NUNC COGNOSCO EX PARTE

TRENT UNIVERSITY
LIBRARY

FOR REFERENCE ONLY
Do Not Remove From The Library

Who's Who in Canada

Registered

1969-70

AN ILLUSTRATED BIOGRAPHICAL RECORD OF MEN AND WOMEN OF THE TIME

Associate Editors
HERBERT E. BARNETT, B.A. (Montreal)
HUGH FRASER, B.A. (Toronto)

Fifty-Eighth Year of Issue

Published by

International Press Limited
110 Adelaide Street East
Toronto, Ontario, Canada

F5009 .W62 1969-70

Copyright Canada, 1969

By

E. W. WHELPTON, O.B.E.

PRINTED IN CANADA

INDEX

(ALPHABETICAL)

A — Page

ABBOTT, Arthur Caldwell 950
ABBOTT, The Hon. Douglas Charles 1258
ADAMS, R. John 1031
ADAMS, Welburn John 494
ADAMSON, Gordon S. 649
ADDISON, J. Harry 1003
ADDISON, James 562
ADDISON, John Hollings 537
ADDY, The Hon. Mr. Justice George Arthur 555
AGAR, Harold Arthur 1144
AGNEW, George Harvey, M.D. 510
AIKEN, Robert Silver 1189
AIKIN, Ruth Catherine 492
AIRD, Hon. John Black 244
AITKEN, George 1079
AITKEN, Margaret 430
AITKEN, Sir Max, Bart. 949
AKERLEY, Honourable I. W. 95
ALAURENT, Jean (André) 522
ALBERTS, Edgar Tilden 585
ALEXANDER, Norman James 1129
ALEXANDOR, Bernard Morris 1088
ALLAN, William Norman 609
ALLARD, Lt.-Gen. Jean Victor 1249
ALLEYN, Jacques R. 1182
ALLISON, George Anthony 1387
ALLOWAY, Donald Miller 816
ALWAY, Bruce Mowbray 1330
AMATO, Lanfranco 857
AMBRIDGE, Douglas White 429
AMYOT, Pierre 1165
AMYOT, Rene 993
ANDERSON, Allan Cunningham 690
ANDERSON, David Allison 706
ANDERSON, Donald Sutherland 736
ANDERSON, Edward Victor 1071
ANDERSON, James Stuart 811
ANDERSON, The Right Rev. John Ogle 1175
ANDERSON, Thomas Duncan 1364
ANDERSON, Major-General Thomas Victor 1090
ANDERSON, William Matheson 1073
ANDRAS, Kenneth Bertram 554
ANDREAE, Herbert Christopher 1225
ANDREW, Geoffrey Clement 961
ANDREWS, Rev. Elias 1038
ANGUS, Donald Lloyd 699
ANGUS, Ewart Robertson 215
ANGUS, Frederick William Robert 246
ANGUS, Melvyn Graham 299
ARCHER, David Bruce 877

Page

ARCHIBALD, Adams Gordon 216
ARGUE, Charles William 1261
ARGUE, Kenneth Farnam 388
ARMITAGE, Rev. Ramsay 120
ARMOUR, John Michael 1286
ARMSTRONG, Arthur Francis 110
ARMSTRONG, Donald Eugene 134
ARMSTRONG, Herbert Stoker 463
ARMSTRONG, James Shelley Phipps 876
ARMSTRONG, Robert James 1304
ARNASON, Thomas J. 106
ARNUP, John Douglas 1245
ARSENAULT, Hon. Bona 254
ARTHUR, James Robert Campbell .. 105
ARVISAIS, Aimé 933
ASELTINE, Hon. Walter Morley 974
ASH, William Mathews Vacy 720
ASHBY, John 934
ASHLEY, Charles Allan 678
ASSELIN, J. Charles 543
ATCHISON, Clarence Edward 1301
ATKINSON, John 863
ATKINSON, Joseph Story 864
ATKINSON, Thomas Howard 918
ATKINSON, Walter Robert 1393
ATLEE, Richard Yorke 158
ATTRIDGE, Walter George 556
AUDEN, Marcus Frederick 733
AUDET, Louis-Napoleon 90
AUDETTE, Louis de la Chesnaye .. 310
AULD, Hon. James Alexander Charles 904
AUSTIN, Jacob 1041
AUSTIN, Paul H. 948
AVISON, Theodore Lloyd 1132
AYERE, Lewis Haldane Miller 554

B

BACKLER, Irving Saul 573
BACON, Frank Coxe 442
BAILEY, Alfred Goldsworthy 240
BAILEY, Dixon Lloyd 1450
BAILLIE, George Henry 1247
BAKER, Allan Donald 748
BAKER, Calvert P. 928
BAKER, Edward Lawrence 356
BAKER, John J. 428
BAKER, Kenneth Gordon Kerley .. 1416
BAKER, Ray Palmer 873
BAKER, Walter David 70
BALDWIN, Bentley Ivan 799
BALDWIN, John Russel 956

128136

Digitized by the Internet Archive
in 2019 with funding from
Kahle/Austin Foundation

https://archive.org/details/whoswhoincanada0058unse_u6w1

	Page
BALFOUR, St. Clair	610
BALL, Benjamin Walker	246
BALL, Gordon Reginald	644
BALL, Harold John	917
BALLARD, Bristow Guy	917
BALLOCH, Anthony Edward	216
BANCROFT, John James Francis	1065
BAND, Charles Shaw	144
BANDI, A.	787
BANTING, Lady Henrietta Elizabeth Ball, M.D.	722
BARBEAU, E. John	247
BARBEAU, Marius	1419
BARCLAY, Ian Andrew	34
BARCLAY, Kenneth Stuart	1278
BARNES, Archibald George	220
BARNETT, William Eddison	662
BARR, David Waddell	1433
BARR, Murray Llewellyn, M.D.	48
BARRETT, Ormonde Herbert	931
BARRIE, Vincent Anthony	580
BARRON, Alex Ethelred	1234
BARROW, J.C.	433
BARRY, Sydney Clifford	348
BARSS, Alden Forrest	430
BARTHS, Karl Ludwig	632
BARTLETT, Rupert Wilfred	556
BASFORD, The Hon. Stanley Ronald	78
BASHA, Hon Michael G.	1452
BASSEL, John Peter	1201
BASSETT, John White Hughes	1051
BASTEDO, The Hon. Frank Lindsay	139
BATA, Thomas J.	55
BATTISTA, Nicholas Ignatius	419
BAWDEN, Harry Norman	1152
BAYLY, George Henry Uniacke	1179
BEAMENT, George Edwin	772
BEAMISH, Fred Earl	1414
BEAMISH, Warren Delacour	954
BEAN, Walter Alexander	581
BEARE, Francis Wright	638
BEATON, William Henry	521
BEATTIE, Alexander Munro	1306
BEATTIE, Allan Leslie	1042
BEATTIE, John Robert	1098
BEATTY, David Sidney	111
BEATTY, James Gordon	500
BEAUBIEN, Hon. Louis Philippe	899
BEAUCHEMIN, Jules Armand	518
BEAUCHEMIN, Paul T.	520
BEAUCHEMIN, Roger Olivier	1270
BEAUDOIN, Hon. Louis Rene	1352
BEAUDRY, Leo Joseph	1369
BEAULIEU, Paul André	762
BEAULIEU, Roger Louis	390
BEAULNE, Yvon	1078
BEAUPRE, T. N. (Thomas Norbert)	43
BEAUVAIS, A. Emile	1110
BECHTEL, Stephen Davison	132
BECHTEL, Stephen Davison, Jr.	1228
BEECH, John William	210
BEGG, Robert William, M.D.	340
BELANGER, Charles-Emile	1352
BELANGER, David	422
BELISLE, Hon. Rheal	28
BELL, Charles Renfrew	394
BELL, George Maxwell	40
BELL, Lennox Gordon, M.D.	660
BELL, Norman Henry	659
BELL, Ralph Picard	423
BELL, Hon. Richard Albert	1417
BELL, The Hon. Mr. Justice Richard Reginald	34
BELL, Robert Murray	1309
BELL, Thomas J.	51
BENDER, Hans Peter	666
BENITZ, Bryan Macintosh	1256
BENNETT, Harold	918
BENNETT, Honourable William Andrew Cecil	21
BENNETT, William John	280
BENSON, Hon. Edgar John	1424
BENSON, Edward	628
BENSON, Norman Weir	980
BENTLEY, Charles Fred	352
BENTLEY, Leopold Lionel Garrick	453
BENTLEY, Peter John Gerald	744
BERGER, Louis (Mme)	1381
BERGSTROM, Lyle Herbert	604
BERKINSHAW, Richard Coulton	1120
BERLIS, Douglas Albert	780
BERRY, George Ronald	347
BERRY, James Wilson	994
BERTRAND, The Hon. Jean Jacques	2
BEST, Charles Herbert, M.D.	721
BEST, Douglas W.	1035
BETTS, Peter Verschoyle Vendroye	718
BEVERIDGE, James MacDonald Richardson, M.D.	570
BHERER, Wilbrod	627
BICKLE, Warner Pentland	910
BIELY, Jacob	982
BIGGIO, Charles Lawrence	319
BIGGS, Stanley Champion	527
BILODEAU, The Hon. Joseph	894
BINGHAM, Robert Hunter	594
BIRCH, Barbara Helen	247
BIRD, The Hon. Henry Irvine	1209
BIRD, Robert Allen	52
BIRD, The Hon. Wallace Samuel	14
BIRKS, George Drummond	1327
BIRKS, Henry Gifford	1160
BIRKS, Victor Massey	1162
BIRNEY, Earle	508
BISHOP, J. Leigh	178
BISSELL, Claude Thomas	93
BISSETT, Lance Ransom	1225
BISSON, André	486

	Page
BISSON, Lt.-Col. Joseph Gontran	1252
BLACK, Charlotte Scott	840
BLACK, Elinor Frances Elizabeth, M.D.	870
BLACK, Francis Henry	719
BLACK, George Montegu, Jr.	1103
BLACK, Joseph Laurence	311
BLACK, Hon. Wesley Drewitt	148
BLACKBURN, Julian Murray	1281
BLAIN, Gilbert, M.D.	652
BLAIR, Sidney Martin	1226
BLAKEMAN, Herbert Huxley	137
BLAKELY, Harold Wilton	529
BLAND, Alan Goldworth	150
BLAND, John	1035
BLATT, Jack	279
BLAYLOCK, Peter Woodburn	852
BLECKWELL, Edgar H.	92
BLENKHORN, Horace Charles	177
BLINK, Gino	949
BLOCK, Arthur J.	304
BLOIS, Hon. Fred Murray	922
BLUMENAUER, George Henry	655
BOCK, Roland	812
BOGGS, William Brenton	305
BOHME, John David Summer	1387
BOISSONNAULT, Léo E.	210
BOLLIGER, Heinz E.	209
BOLSTAD, Reuben Wilmer	225
BONDY, Louis Joseph	364
BONGARD, Gordon Ross	1190
BONGARD, Starchan K.	486
BONNEAU, Louis-Philippe	1142
BONNER, Robert William	823
BONNIER, Paul E.	594
BONSER, Sidney H.	1106
BONUS, John L.	1135
BOOK, Myrle William	431
BOORNE, Ronald Albert	80
BOOTH, Andrew Donald	421
BORDEN, Henry	95
BOTT, Edward Alexander	575
BOTTERELL, Edmund Henry, M.D.	760
BOULANGER, Maurice	958
BOULTON, Beverley Knight	217
BOURGET, The Hon. Maurice	1401
BOURKE, George Wesley	1207
BOURNE, John G.	959
BOURNS, Arthur Newcombe	582
BOUSQUET, Jean P.	1117
BOUTIN, Jean Pierre	534
BOVEY, Edmund Charles	773
BOWDEN, Charles Frederick Marsden	204
BOWDEN, William Norman	683
BOWER, Richard Plant	1060
BOWLES, The Hon. Richard Spink	12
BOWMAN, Earle Wallace	1376
BOXER, Donald E.	1315
BOYD, Eldon Mathews, M.D.	600
BOYD, Paul H.	904
BOYD, Robert A.	1017
BOYD, Robert Simpson	1021
BOYD, Winnett	1048
BOYLES, Thomas Albert	1173
BOYNTON, Herbert Welch Beames	333
BRACE, William Marshall	886
BRADLEY, Wesley Hyndman	1228
BRAGG, Floyd H.	1203
BRAIDE, David Ian William	601
BRAIS, F. Philippe	828
BRAZIER, Charles William	601
BREEN, Joseph Melville	1447
BRENT, John Elford	241
BRIDGES, Harold	626
BRINDLE, Joseph Alfred	885
BRINK, Reginald Murray	480
BROAD, Gordon William	1371
BROADBENT, Joseph Sowden	451
BROADHEAD, John Francis	1054
BRODIE, Harold Johnston	1296
BRONFMAN, Allan	687
BRONFMAN, Charles Rosner	1457
BRONFMAN, Gerald	715
BRONFMAN, Samuel	19
BROSSEAU, Rev. Richard	463
BROWN, Anthony William Aldridge	1265
BROWN, Archibald Maxwell	880
BROWN, Arthur Huntingdon	759
BROWN, Colin	872
BROWN, Fred Boyd	1276
BROWN, G. Malcolm, M.D.	200
BROWN, Graham Egerton	702
BROWN, Grant Garfield	1452
BROWN, John Harold	851
BROWN Lt.-Col. Kenneth Harold	575
BROWN, Milton Herbert, M.D.	745
BROWN, Murray Thompson	1317
BROWN, Ralph MacLachlan	387
BROWN, Ronald Clifton	1100
BROWN, Rt. Rev. Russel Featherstone	790
BROWNE, William Herman	41
BROWNE, Hon. William Joseph	528
BROWNELL, George McLeod	264
BROWNRIDGE, Earl Kitchener	1368
BROWNRIDGE, The Hon. Mr. Justice Russell Lawrence	1168
BRUCE, Fraser W.	1101
BRUCHESI, Jean	1323
BRUNNING, William Ewen	846
BRYNELSEN, Bernard Orlande	392
BUCHANAN, John Murdoch	819
BUCK, Harold Derek Rogers	248
BUCKLAND, Francis Channing	302
BUELL, Edward James, Jr.	671
BULGIN, James Douglas	20

Page

BULL, The Hon. Mr. Justice Ernest Bolton 661
BULL, William Frederick 665
BULMAN, John Noel Thompson 737
BUNTING, Alfred 1133
BUNTING, John Pearce 398
BURBRIDGE, The Hon. Kenneth Joseph 836
BURGOYNE, William Bartlett Cameron 249
BURNET, F. E. (Frederick Ewart) .. 1297
BURNS, Charles Fowler Williams .. 1307
BURNS, Lieut.-General Eedson Louis Millard 90
BURNS, James Edward 99
BURNS, John Campbell 133
BURNS, Latham Cawthra 1253
BURRIDGE, Hon. George Adrean .. 1383
BURTON, Alan Chadburn 514
BURTON, Edgar Gordon (Ted) 1426
BURTON, G. Allan 75
BURTON, Reginald Bruce 448
BUTLER, Esmond Unwin 996
BUTLER, Robert John..... 1094
BYERS, Donald Newton 182

C

CADIEUX, Hon. Leo 645
CAIRD, John Fenwick 488
CAIRNS, Alexander Duncan 1292
CALLAGHAN, Morley Edward 1366
CAMERON, Alan Emerson 942
CAMERON, Donald Alexander 193
CAMERON, Donald Douglas 1244
CAMERON, Douglas George, M.D. .. 557
CAMERON, James Carruthers 425
CAMERON, Jay Stough 550
CAMP, Dalton Kingsley 1328
CAMPBELL, Alan Newton 217
CAMPBELL, The Hon. Alexander B. 28
CAMPBELL, Alexander John 431
CAMPBELL, Allistair Matheson ... 625
CAMPBELL, Bearce P. 999
CAMPBELL, Brigadier Colin Alexander 633
CAMPBELL, Hon. Douglas L. 764
CAMPBELL, Henry Cummings 1311
CAMPBELL, Irving Hayner 689
CAMPBELL, John Russell 453
CAMPBELL, The Hon. Thane A. 82
CAMPBELL, William Allan 985
CAMPEAU, Robert 749
CAMPO, Alfredo Felice Michele ... 1272
CANN, John Ross 1202
CAPE, Brigadier John Meredith ... 509
CARBONNEAU, Côme 1142
CARDIN, The Hon. Lucien 1405
CAREW, Stanley James 444

Page

CARLEY, Robert Hamilton 578
CARMICHAEL, Harry John 604
CARON, Rev. Arthur James 1180
CARON, H. Marcel 605
CARR, Ernest Patterson Cameron .. 323
CARRIERE, Brigadier General Jean P. 551
CARRIERE, Paule-Emile 866
CARROTHERS, Alfred William . Rooke 409
CARSON, Cyril Frederick Harshaw 250
CARSWELL, John Ballantyne 385
CARTER, Edward Robert Erskine ... 651
CARTER, Thomas LeMesurier 748
CARTER, Tullis Ninion 621
CARTER, Wilfred Reginald 264
CARTWRIGHT, The Rt. Hon. Mr. Justice John Robert 20
CASGRAIN, Philippe 1255
CASSON, Alfred Joseph 1179
CASTONGUAY, Nelson Jules Valois 281
CERINI, John Wesley Maria 1231
CHALKER, Hon. James Ronald 160
CHALLIES, Hon. George Swan 68
CHALMERS, Floyd Sherman 555
CHAMBERS, Everett James 1459
CHANDLER, David Lewis 562
CHANT, Hon. William Neelands 1336
CHAPDELAINE, Jean 834
CHAPDELAINE, Paul 1087
CHAPMAN, Frederick Douglas 1149
CHARBONNEAU, Roger 231
CHARRON, André 1112
CHAVY, Paul 1249
CHEESMAN, William Jones 109
CHERRY, Zena MacMillan (Mrs W. Westcott) 1087
CHESTER, Lane Reginald 670
CHEVRIER, Hon. Lionel 1185
CHILD, Philip Albert 677
CHIPPINDALE, Alan 815
CHISHOLM, G. Brock, M.D. 1083
CHISHOLM, Robert Ferguson 1456
CHMIELENSKI, Andrew 101
CHOATE, John James 1364
CHOQUETTE, Hon. Lionel Henri ... 1184
CHORLTON, Ronald William 252
CHOWN, Edwin Bruce 862
CHOWN, Eric Vickers 1369
CHRETIEN, Joseph Hebert 400
CHRETIEN, The Hon. Joseph-Jacques Jean 38
CHRISTIAN, Brig. John Despard ... 267
CHRISTIE, John Herbert 860
CHURCHILL, Hon. Gordon 1072
CHUTE, Walter John 966
CLARK, Christie Thomas 104
CLARK, Brig. Donald McGillivray .. 629

Page

CLARK, The Most Reverend Howard Hewlett 776
CLARK, Brigadier-General John Arthur 788
CLARK, Lorne Davis 15
CLARK, Lt.-Gen. Samuel Findlay ... 317
CLARKE, Brock Francis 380
CLARKE, Eric Sydenham 1246
CLARKE, George F. S. 573
CLARKE, Irene Fortune Irwin (Mrs. W. H.) 560
CLARKE, Kenneth Harry John 1199
CLARKSON, Geoffrey Perry 1013
CLARKSON, Ross 219
CLAYTON, Dennis Lloyd 545
CLEARIHUE, Joseph Badenock 232
CLIFF, Arnold Bickell 746
CLIFF, Ronald Laird 526
CLOUSTON, Donald Murdoch 1408
CLYNE, The Honourable John Valentine 61
COBBAN, William Arthur 763
COBURN, Kathleen 1250
COCHRAN, John 760
COCHRANE, John Gordon 1129
COCHRANE, Wilbur Carlisle 238
CODERRE, The Most Rev. Gérard-Marie 1371
CODERRE, Hon. Lionel Philas 122
COFFIN, The Hon. Mr. Justice Thomas Herbert 15
COHEN, Harry 456
COHEN, Maxwell 738
COLE, John N. 505
COLEMAN, John Hewson 1437
COLLIE, Wallace Homan 1310
COLLIER, David Barr 1422
COLLIER, H(erbert) Bruce 1214
COLLINGWOOD, Henry 984
COLLINS, The Honourable Mr. Justice Franklin Kay 1286
COLLINS, Mark 1222
COMERY, Thomas Raven 1400
COMMON, Frank Breadon 898
COMMON, Frank Breadon, Jr. 1229
COMMON, Robert Haddon 1051
CONN, Hugh Gordon 301
CONNELL, Herbert B. M. 1274
CONNELL, John Martin 1185
CONNOLLY, Hon. Harold 945
CONNOLLY, The Hon. John Joseph 1368
CONRAD, Joseph C. 1242
CONRON, Alfred Brandon 372
COOK, Lt.-Col. Preston Reid (Jerry) 1058
COOK, Sidney Jabez 382
COOPER, Marsh Alexander 83
COOPER, Norton 789
COOPER, Paul Emerson 673
COOPER, Ralph William 1322

Page

COOPER, Stewart Ashley 526
COOPER, Sydney Charles 233
COPP, Douglas Harold, M.D. 60
CORBET, J. M. Richard 1280
CORMIER, Rev. Clement 393
CORNISH, Donald Frederick 673
CORRIVEAU, Gerard A. 444
CORRY, James Alexander 681
COSSITT, William Wellington 958
COTE, Ernest Adolphe 839
COTE, Gaetan J. 336
COTE, The Honourable Jean-Pierre 1359
COTE, Pierre 536
COURTOIS, Edmond Jacques 818
COUSLAND, Kenneth Harrington .. 258
COUTTS, Herbert Thomas 1192
COVERT, Frank Manning 844
COWAN, The Hon. Gordon Stewart 782
COWAN, Ian McTaggart 633
COWPERTHWAITE, Gordon Hobbs 652
COX, Kenneth Victor 312
COYNE, James Elliott 1344
CRABTREE, Harold Roy 1177
CRAGG, John Collinson 781
CRAIG, The Rev. Canon James Harrington 36
CRAIG, John A. D. 1211
CRAIG, Robert Ross 1210
CRAIGIE, (Edward) Horne 650
CRAIGIE, John Hubert 538
CRAKE, John Ernest Alexander 508
CRAMPTON, Earle Wilcox 413
CRAN, W. C. Thornton 1164
CRANG, James Harold 731
CRANSTON, Robert Alexander 567
CRAWFORD, Edward Hamon 497
CRAWFORD, John Knox Lyons 640
CRAWFORD, John Stanley 527
CRAWFORD, William Stanley Hayes 1291
CREAN, Gordon Gale 734
CREIGHTON, Donald Grant 608
CRERAR, Hon. T. A. 614
CREVIER, Etienne 810
CROCKER, Howard Graham 1218
CROCKER, Stanley Fraser 960
CROCKETT, Arthur Holmes 1201
CROLL, Hon. David Arnold 1034
CROMIE, Donald Cameron 1388
CRONKITE, Frederick Clinton ... 1036
CRONYN, John Bruce 60
CROOKER, Arthur Mervyn 334
CROOKS, K. O. W. 450
CROOKSTON, James Ian 332
CROSBIE, Andrew C. 1453
CROSBIE, John Carnell 807
CROSBIE, Percy M. 1435
CROSS, Captain Fergus 776
CROTHERS, Hugh Anthony 1302
CROWELL, Harvey Edwin 1068

Page

CROWLEY, Rev. Cornelius Patrick 620
CRUMB, Joseph Albert 698
CRUMP, Norris Roy 1445
CRYSDALE, James Robin 966
CUDNEY, His Honour Judge Robert James 1380
CULLITON, The Hon. Mr. Justice Edward Milton 1350
CULLWICK, Ernest Geoffrey 1359
CUMMING, Arthur Stanley 272
CUMMINGS, Robert Marcus 1398
CUNNINGHAM, Douglas Gordon 384
CUNNINGHAM, William Bannerman 822
CUNNINGHAM-DUNLOP, Charles Jack 332
CUNNINGHAM-DUNLOP, Jack Middleton 1410
CURLEY, R. F. 1053
CURRAN, William Victor 1391
CURRIE, Balfour Watson 1211
CURRIE, Hon. Lauchlin Daniel 84
CURRIE, William Masterson 479
CURRY, Peter D. 972
CURTIS, Hon. Leslie Roy 975

D

DADSON, Douglas French 1086
DALE, John Clapham 548
DALE, Robert Gordon 874
DALE-HARRIS, Robert Baldwin 366
DALGLISH, Keith Gordon 743
DALTON, Charles Osborne 1061
DALTON, William Henderson 822
DALY, George Gerald 941
DALY, James A. 706
DALY, Richard Arthur 138
DALY, Richard Arthur, Jr. 1215
DALY, Roland Oliver 53
DANIS, Captain, The Rev. Albert Lorenzo MacDonald 653
DARBYSON, Earl Grant 1425
DARRACH, Sarah Persis (Mrs.) 191
DAUPHINEE, James Arnold, M.D. 1064
DAVEY, Douglas Keith 705
DAVIDSON, Albert 1204
DAVIDSON, George F. 841
DAVIDSON, John Craig 1299
DAVIDSON, Honorary Colonel Richard Roy 1130
DAVIES, Arthur Llewellyn 385
DAVIES, Michael Rupert Llewellyn 550
DAVIES, Robert Adair 426
DAVIES, Robert Eric 227
DAVIS, Edgar Hawkins 427
DAVIS, The Hon. John 1416
DAVIS, Mervin Edward 691
DAVIS, Robert Bruce 1417
DAWE, Donald William Kitchener 878

Page

DAWSON, Dudley Brough 406
DAY, Grant Hall 403
DAY, Thomas Joseph 1014
DEACON, John Scott 808
DEACON, William Arthur 1080
De CEW, William Howard 1380
DEFRIES, Robert Davies, M.D. 297
DeGUISE, Yvon 1290
DELAGE, Gèrard 700
deLALANNE, Brigadier James Arthur 826
DELAMERE, Thomas Dawson 1224
DELISLE, Jean-Louis 938
De LURY, Daniel Bertrand 1305
DeMARCO, Frank Anthony 1257
DEMERS, Georges 1069
DeROME, Louis N. 1303
DERRY, Duncan Ramsey 586
DESCHAMPS, Jean R. 871
DeSERRES, Roger 791
DESJARDINS, Wilfrid 540
DESMARAIS, Louis R. 450
DESMARAIS, Paul G. 32
Des MARAIS, Pierre II 1454
DESPRES, Robert 114
DESRUISSEAUX, Hon. Paul 951
DESTOUNIS, George Peter 793
DEUTSCH, John James 1124
DEVLIN, John Herbert 45
de VOLPI, Charles Patrick 1014
DEWAR, John Stuart 714
DEWAR, Hon. Lloyd George 908
DeWOLF, Vice-Admiral Harry George 874
DEYELL, Roy Victor 286
DHO, Charles Raymond 220
DIAMOND, Jack 220
DICKINSON, Clarence Heber 736
DICKINSON, Doris Gillespie 1159
DICKSON, The Hon. Robert George Brian 1184
DICKSON, William Cooper 1099
DIEFENBAKER, The Right Honourable John G. 1461
DILLON, Richard Maurice 262
DILTZ, Bert Case 579
DIMMA, William Andrew 128
DINEEN, Jeremiah A. 76
DION, Henry George 76
DITCHBURN, Herbert F. 516
DIXON, Harold Collier 129
DOANE, Harvey William Lawrence 827
DOBBIE, George Herbert 646
DOBSON, Thomas Vickery 119
DOHENY, Daniel O'Connell 183
DOHERTY, D'Arcy Manning 1233
DOLMAN, C. E. 406
DONALD, Rodney Stewart Craik 304

Page

DONNELLY, The Hon. Mr. Justice James Francis 1154
DORION, The Honourable Chief Justice Frederic 1401
DORION, Hon. Noel 778
DOUCET, Hon. Gerald Joseph 1255
DOUCET, Jean-Louise 1378
DOUGHERTY, Charles L. 1372
DOUGLAS, Colin Riordon 590
DOUGLAS, Ian 1020
DOUGLAS, J. F. M. 1294
DOUGLAS, John Boyd 480
DOUGLAS, Lloyd Robert 195
DOUGLAS, Robert Sholto 790
DOUGLAS, The Hon. Thomas Clement 24
DOWIE, Ian Rowson 1067
DOWLER, Francis Walton 1055
DRAPEAU, Jean 87
DREW, Hon. George Alexander 1283
DRIEDGER, Elmer A. 1040
DRISCOLL, Louis 1273
DROUIN, Ross 900
DRURY, The Hon. Charles Mills 16
DUBE, The Hon. Jean-Eudes 40
DUCHARME, Claude 818
DUCHOW, Marvin 1200
DUCKWORTH, Henry Edmison 681
DUECK, Henry H. 1084
DUFF, David Cecil Buchanan 696
DUFF, James Gordon 191
DUFFETT, Walter Elliott 815
DUHAMEL, Roger 98
DUKE, His Excellency The Most Rev. W. M. 964
DUNAL, Edward Marion 965
DUNCAN, Alastair Robert Campbell 1300
DUNCAN, James Stuart 861
DUNCAN, John Norman Valette (Val) 381
DUNCANSON, Thomas Sherriff 1431
DUNLAP, David M. 1043
DUNLOP, George Murray 1286
DUNLOP, Robert Hugh 846
DUNN, James Walker 170
DUNN, Col. John J. 1122
DUNN, Ross 1399
DUNSMORE, Robert Lionel 70
DUNTON, Arnold Davidson 1360
DUNWOODY, James Moore 1231
DUPUIS, Raymond 171
DUPUIS, Hon. Vincent 1382
DUQUET, John Edward Lewis 1261
DUTTON, M. A. (Mervyn) 700
DuVAL, The Honourable Paul Guyot 1012
DYCE, E. J. 470
DYMENT, Harold 1062
DYMENT, P. A. 921
DYNES, Henry Edwin 734

Page

E

EADIE, Thomas Wardrope 1356
EAGLES, Blythe Alfred 416
EARLE, Hon. Henry Robert Valance 701
EATON, Alan Young 1108
EATON, Lady (Flora McCrea) 1121
EATON, Fredrik Stefan 1172
EATON, John Craig 1195
EATON, John David 73
EATON, John Wallace 1170
EDDOLLS, Gordon Ernest 312
EDISON, John Galbraith 306
EDWARDS, Aubrey Mansell 324
EGGLESTON, Wilfrid 674
EKERS, George Archer 1052
ELGER, Frank Richard C. 1339
ELGIE, Goldwin Corlett 547
ELLIOT, Alfred Johnston, M.D. 584
ELLIOTT, Arthur R. 676
ELLIOTT, Charles Rainforth 221
ELLIOTT, Colin Fraser 78
ELLIOTT, George Clarence 950
ELLIOTT, Roy Fraser 1239
ELLIOTT, Stephen 794
ELLIS, Donald M. 498
ELLIS, Fred H. 1236
ELLIS, Frederick Hay 263
ELLIS, Roy Gilmore 467
ELLIS, Thomas Edgar Harrison 722
EMERY, Howard Tracy 680
EMMERT, Theodore Jonathan 647
ENGLAND, Robert 133
ENGLISH, Gardner 222
ENGLISH, John Thomas 1316
ERNST, Fred H. 1090
ESTEY, Willard Zebedee 1395
ETTINGER, George Harold, M.D. 414
EVANS, Edward Gurney Vaux 780
EVANS, Ramsey Alexander 142
EVANS, Watson William 960
EVANS, Wilfred Hugo 561
EVERETT, The Hon. Douglas Donald 988
EVERETT, Lieut.-Col. Horace 589
EYRE, John Lamarche 1147

F

FAGAN, Ralph Emerson 634
FAIRCLOUGH, Hon. Ellen Louks 1206
FAIRLEY, Albert L., Jr. 915
FALKNER, John Newark 1314
FARGEY, Harold Thomas 1288
FARMERY, William John 1305
FARR, David Morice Leigh 294
FARRELL, Gordon 863
FARRELL, Robert R. 654
FAUTEUX, The Hon. Mr. Justice Joseph Honoré Gérald 859

Page

FEAVER, Herbert Frederick Brooks-Hill ... 1064
FEE, M. Elston ... 1232
FELL, Charles Percival ... 890
FELL, Fraser M. ... 1118
FENERTY, Robert Lloyd Doull ... 515
FENNELL, Stanley Elmer ... 541
FERGUSON, Allan Andrew ... 118
FERGUSON, George Andrew ... 458
FERGUSON, George Stephen Plow ... 751
FERGUSON, Graham Charles ... 406
FERGUSON, James Bell ... 958
FERGUSON, James Kenneth Wallace, M.D. ... 443
FERGUSON, Margaret Barbara Hudson ... 1156
FERGUSSON, Hon. N. Layton ... 1200
FERNS, Herman Harvey ... 940
FERRABEE, Francis Gilbert ... 408
FERRIS, Thomas Gordon ... 568
FIELDHOUSE, H. Noel ... 1315
FILION, Gerard ... 189
FINGOLD, Samuel ... 150
FINLAY, Percy Claire ... 1016
FINLAYSON, J. K. ... 1045
FINNERTY, Maurice Patrick ... 992
FISCH, Gerald Grant ... 1346
FISET, Edouard ... 909
FISHER, Arthur John Malcolm ... 120
FISHER, John Heber, M.D. ... 511
FISHER, John Wiggins ... 242
FISHER, Kenneth C(larke) ... 1268
FISHER, William Frederick ... 886
FISHLEIGH, Harold Ferguson ... 507
FITZGIBBONS, John Joseph, Jr. ... 1214
FITZPATRICK, John James ... 477
FLAHIFF, Most Rev. George Bernard ... 301
FLAHIFF, Terrence Fleming ... 377
FLAVELL, Charles Lewis ... 1056
FLAVELLE, Sir Ellsworth, Bart. ... 54
FLECK, Dr. James Douglas ... 1405
FLEISCHMAN, Alvin ... 1420
FLEMING, Hon. Donald Methuen ... 123
FLEMING, J. Murray ... 1383
FLEMINGTON, Rev. Ross ... 283
FLEMMING, Hon. Hugh John ... 66
FLEURY, William Eric ... 677
FLYNN, Hon. Jacques ... 50
FODOR, Nicholas ... 1005
FOGARTY, Rev. Daniel S. J. ... 10
FOGDEN, Thomas George ... 396
FOLEY, Harold Scanlon ... 106
FOLEY, Milton Joseph ... 188
FOOT, Wilfred Walter ... 491
FORBES, Kenneth J. ... 222
FORD, Gordon Winfield ... 685
FORD, Robert Arthur Douglas ... 934
FORDHAM, Lieut.-Col. Reginald Sydney Walter ... 100

Page

FORSYTH, Albert ... 1443
FORTIER, Heliodore Curran ... 1021
FORTIER, Jacques E. ... 1422
FORTIER, Laval ... 930
FORWARD, Frank Arthur ... 314
FOSTER, The Hon. George Buchanan ... 656
FOSTER, William Fitz-Walter ... 512
FOUKS, Arthur ... 169
FOULKS, James Grigsby, M.D. ... 325
FOX, G. Kingsley ... 510
FOX, Harold George ... 570
FOX, Percy M. ... 995
FRALICH, John Shellar ... 449
FRAME, Alfred Putnam ... 631
FRANCIS, A. Norton ... 758
FRANCK, August Albert ... 1000
FRAPPIER, Armand, M.D. ... 516
FRASER, Iain E. ... 142
FRASER, Margaret Angus Macdonald ... 948
FRASER, William Russell Stanners ... 223
FRECKER, Hon. George Alain ... 779
FREEDMAN, Jarvis ... 1046
FREEDMAN, The Hon. Mr. Justice Samuel ... 1308
FRENCH, Carl Burton ... 226
FRICKER, Robert John Anthony ... 1277
FRID, Donald Kenneth ... 1350
FRIEDLAENDER, Carlo G. I. ... 50
FRIEDMAN, Sydney Murray, M.D. ... 694
FROST, Charles Sydney ... 178
FROST, Hon. Leslie Miscampbell ... 786
FROST, Rev. Stanley Brice ... 602
FRY, David John ... 98
FRY, Edward Ewart ... 777
FRYE, H. Northrop ... 790
FULFORD, George Taylor ... 1166
FULTON, Hon. Edmund Davie ... 986
FULTON, Fraser F. ... 1312
FURLONG, The Hon. Chief Justice Robert Stafford ... 1438

G

GAGE, Walter Henry ... 1415
GAGNEBIN, Albert P. ... 613
GAIRDNER, James Arthur ... 103
GAIRDNER, John Smith ... 240
GALE, Charles G. ... 678
GALE, The Hon. Chief Justice George Alexander ... 1324
GALE, Harold Meredith ... 254
GALLAGHER, Donald McKenzie ... 1274
GALLAND, John M. C. ... 800
GALLEY, A(ndrew) Harry ... 972
GALT, Thomas Maunsell ... 607
GANONG, Brig. James Edwin ... 270
GARDINER, Frederick Goldwin ... 1218
GARDINER, George Ryerson ... 1235
GARDINER, Hon. James Wilfrid ... 1393

	Page
GARDNER, Bertie Charles	187
GATHERCOLE, George Edward	327
GAUDRY, Roger	1059
GAUVREAU, Georges	1291
GELINAS, Hon. Louis P.	1075
GELLMAN, Harvey Saul	339
GENDRON, Pierre R.	939
GEOFFRION, C. Antoine	1234
GERIN-LAJOIE, Hon. Paul	1386
GERMAN, Vernal Cameron	724
GERRIE, John Wilfrid, M.D.	1246
GERVAIS, Rev. Jacques	544
GERVAIS, Paul M.	1084
GIBBINGS, Charles W.	85
GIBBS, James A.	657
GIBSON, James Alexander	1396
GIBSON, William Carleton, M.D.	1190
GIFFORD, Hilda Gorham	203
GIGNAC, Jean-Paul	1223
GILBRIDE, Brigadier William Preston	830
GILCHRIST, William McKenzie	361
GILL, Ernest Clark	81
GILL, Evan William Thistle	56
GILLES, John William	386
GILLESPIE, David Ellis	227
GILLIES, Gordon R.	326
GILMER, John Capill	341
GIRARD, Alice Ann	634
GIROUX, Roland	1290
GLASS, Charles Lapslie Ogden	346
GLASSCO, Colin Stinson	720
GLEN, John Stanley	183
GLYDE, Henry George	710
GODFREY, Bert	138
GODFREY, John Morrow	268
GODIN, F. Hubert	1112
GODIN, J. K.	1441
GODIN, Severe	1111
GODSOE, J. Gerald	153
GODWIN, Ernest T.	154
GODWIN, Gordon	1271
GOEGLEIN, Myrwil L.	643
GOLDENBERG, H. Carl	1413
GOLDFARB, Martin	1006
GOLDIE, Jay B.	1448
GOLDRING, Charles Warren	920
GONDER, Douglas V.	162
GOOCH, Thomas Herbert	105
GOODERHAM, Henry Stephen	925
GOODFELLOW, Edgar Lorne	886
GORDON, Alan S.	574
GORDON, Donald	359
GORDON, Duncan Lockhart	351
GORDON, Howard Scott	164
GORDON, James Roycroft	1197
GORDON, John Milloy	108
GORDON, Hon. Percival Hector	1000
GORDON, Hon. Walter Lockhart	64
GOSSAGE, Charles Davidson, M.D.	134
GOSSAGE, Stevenson Milne	1119
GOSTLING, Guy Standish Noakes	176
GOTLIEB, Calvin Carl	496
GOUIN, Hon. Leon Mercier	110
GOULD, John Merritt	1141
GOVIER, George Wheeler	882
GOWER, Most Rev. Godfrey Philip	315
GOWLING, Ernest Gordon	261
GRABHERR, Hermann	574
GRAESSER, Harry F.	1216
GRAHAM, Arnold Kingsley	352
GRAHAM, Licut.-General Howard Douglas	1158
GRAHAM, John	250
GRAHAM, John Webb	478
GRAHAM, Peter Edward	664
GRAHAM, Ronald Powell	206
GRANDY, James Frederick	1116
GRANT, Charles Henry	1100
GRANT, Donald Gordon	1062
GRANT, Gordon B.	1198
GRANT, John Webster	552
GRATTON, Aurèle	1374
GRAVES, Mervyn Gilmore	344
GRAY, J. Ross	502
GRAY, James Lorne	322
GRAYDON, Alexander Simpson	1320
GRAYDON, Allan	107
GRAYSON-SMITH, Hugh	733
GREARSON, Emory Taylor	409
GREEN, John Joseph	89
GREENE, The Hon. John James	2
GREENWOOD, Lawrence George	513
GREEY, Philip H., M.D.	798
GREGG, Huband Thornton Raymond	342
GREGG, The Hon. Milton Fowler	8
GREGOR, Tibor Philip	757
GREGORY, Edmund Glyde	331
GRIFFIS, Arthur Thomas	969
GRIFFITH, Harold M.	895
GRIFFITHS, Leonard David	1361
GRIMLEY, Samuel Slater	627
GROSART, Hon. Allister	730
GROSSMAN, The Hon. Allan	792
GROSSMAN, Emanuel	1124
GROTHE, His Excellency L. Emile	96
GRUBE, George Maxmilian Antony	350
GRUNDY, Harry Edward	697
GUEST, David Graham	1210
GUILLEMETTE, J. Andre A.	767
GUNDERSON, Einar Maynard	146
GUNDY, Charles Lake	47
GUNDY, Joseph V.	326
GUNN, Nigel Hamilton	686
GUNTON, John Aberdeen	803
GUPTILL, Ernest Wilmot	617

Page

H

HACKL, Leo 674
HAGEN, George Leon 1154
HAGER, Roger Thompson 48
HAGEY, Joseph Gerald 900
HAIG-BROWN, His Hon. Judge Roderick Langmere 913
HAIST, Reginald Evan, M.D. 844
HALDENBY, Douglas Charles 1004
HALDENBY, Eric Wilson 912
HALL, Albert Earl 1367
HALL, Carl Inman 905
HALL, Charles Wayne 211
HALL, George Edward, M.D. 411
HALL, Henry Foss 932
HALL, John Herbert 1432
HALL, Ronald Henry 306
HALL, Wesley Merritt 1312
HALL, Wilfred Newman 1337
HALLS, James Winslow 476
HALLWARD, Hugh Graham 1116
HALPENNY, Hon. George Ernest ... 293
HALPERN, Ida (Mrs. George R.) .. 1063
HALTER, G. Sydney 1161
HAM, Arthur Worth, M.B. 1276
HAM, James Milton 149
HAMILTON, A. D. (Alexander Daniel) 46
HAMILTON, Andrew 102
HAMILTON, Eric Lyon 845
HAMILTON, John Drennan, M.D. .. 646
HAMILTON, Richard 1038
HAMILTON, Robert McLean Prior .. 186
HAMILTON, Vessey Courthope 405
HANBIDGE, The Hon. Robert Leith 16
HANCOCK, Macklin Leslie 751
HANLY, Henry Norman 1105
HANSON, Telfer Reginald 354
HARDING, Charles Malim 263
HARDINGE OF LAHORE, Viscount Caryl Nicholas Charles 121
HARDY, Robert Macdonald 1410
HARDY, William George 1076
HARKNESS, Hon. Douglas Scott ... 1423
HARKNESS, Harold Wilson 329
HARKNESS, R. Dickson 1439
HARMAN, John Howard 824
HARRIES, Hu 94
HARRINGTON, Arthur Russell 99
HARRINGTON, Conrad F. 637
HARRINGTON, J. Eric 911
HARRIS, George Howell 1289
HARRIS, John Samuel 501
HARRIS, William Bowles 410
HARRIS, William Cranfield 549
HARRIS, William Walter 1432
HARRISON, John David 1316
HARROWER, Peter Henry 1404

Page

HART, George Arnold Reeve 29
HARTLEY, Eric Llewellyn 576
HASKETT, Hon. Wesley Irwin 1029
HASTINGS, Honourable Earl A. 1448
HATCH, William Douglas 1296
HAUGHAN, Wallace Bruce 412
HAWKE, John Howard 473
HAWKEN, Harold Cameron 209
HAWTHORN, Harry Bertram 454
HAY, Charles 1067
HAYDE, Charles J. 1314
HAYDEN, Hon. Salter Adrian 475
HAYES, Barry Bonnycastle Stephen 540
HAYES, Barry Pakenham, Jr. 1039
HAYS, The Hon. Harry 211
HAYTHORNE, George Vickers 868
HEAD, John A. 1412
HEALD, Hon. Darrel Verner 143
HEARD, Herbert Rodney 156
HEBB, Donald Olding 140
HEBERT, Louis 115
HECHT, John Rolf 1162
HEDDEN, Daniel Melvin (Mike) 368
HEDDON, Kenneth Frederick 397
HEDLIN, Ralph O. 945
HEENEY, Arnold Danforth Patrick . 1152
HEENEY, Edwin Henry 253
HEES, Hon. George H. 1176
HEFFELFINGER, George Wright Peavey, Jr. 36
HEFFERNAN, Gerald Robert 680
HEINZ, Winton J. 185
HELLENS, Alexander Daniel 462
HELLER, Paul 1240
HELLER, Samuel 1240
HELLYER, The Hon. Paul Theodore 1356
HENDERSON, Andrew Maxwell 204
HENDERSON, Gordon Fripp 261
HENDERSON, Hugh Larratt 1002
HENDRICKS, Robert 1285
HENDRIE, George Campbell 141
HENDRY, Charles Eric 1298
HENDY, Robert Ian 188
HENRY, His Hon. Judge Charles .. 884
HERDER, James Milley 575
HERINGTON, Gordon Ross 1126
HERMANT, Sydney M. 354
HERZ, Charles Karel 112
HERZBERG, Gerhard 629
HESLER, Norman Arthur 1215
HEWITT, Robert 946
HEWITT, Roy Alvin Davis 785
HICKEY, Winston Edward 1353
HICKLING, James F. 1390
HICKMAN, Edgar Lawrie 1131
HICKMAN, George Albert 452
HICKMAN, Honourable Thomas Alexander 932
HICKS, Anthony Rivers 561

Page

HICKS, Henry Brodie 202
HICKS, Hon. Henry Davies 1192
HIGGIN, Edwin Sharples 871
HIGGINS, Paul 74
HIGGINSON, George Alexander 572
HILBORN, Harry Warren 962
HILBORN, Lieutenant-Colonel Robert Harvey 148
HILL, Henry Loxley 1226
HILL, Peter Braden 694
HILL, Roy Corson 701
HNATYSHYN, Hon. John 1189
HOAR, William Stewart 186
HOBBS, G. H. D. 1295
HOBBS, George Edgar, M.D. 517
HOBBS, Michael Charles Danby 487
HODGINS, John Willard 532
HOEY, Robert Alexander 1372
HOGG, Helen Battles Sawyer 639
HOLBROOK, George W. 654
HOLDEN, Waldo Jess 1096
HOLLAND, Lieut.-Col. St. Clair Cecil 897
HOLMES, Benjamin Thomas 1300
HOLMES, George L. 1213
HOLOWACH, Hon. Ambrose 154
HONSBERGER, Arthur Hess 1341
HOOGSTRATEN, Jacob 58
HOOLEY, Joseph Gilbert 1386
HOOPER, George, M.D. 328
HORNE, Gilbert Richard 750
HORSEY, Grant 728
HOSKIN, Thomas Leslie Borrowman 763
HOULDING, John Draper 699
HOULT, Robert Edwin 770
HOUPERT, Jean André 517
HOUSE, Harold Ogilvie 546
HOUSTON, James E. 239
HOWARD, Barry Allen 1030
HOWARD, Harold Johnson 854
HOWARD, T. Palmer 100
HOWARD, William Arnold 439
HOWARTH, Thomas 872
HOWE, Arthur Wilfred 296
HOWE, Murray Joseph 1260
HOWLAND, Robert Dudley 808
HOWLAND, William Goldwin Carrington 355
HOWSE, The Very Reverend Ernest Marshall 1033
HUDSON, James William 909
HUGESSEN, Hon. Adrian Knatchbull 74
HUGHES, Carman Russell 896
HUGHES, James O'Neill 1313
HUGHES, Patrick Joseph 903
HUGHES, The Hon. Mr. Justice Samuel H. S. 902
HULL, Rodney 1095
HULL, Thomas Ian 666

Page

HUMPHRIES, George E. 754
HUNGERFORD, John Girdlestone .. 252
HUNGERFORD, Richard Becher ... 572
HUNT, Alfred Thomas 1109
HUNT, Hon. John MacLean 260
HUNT, Roy Thomas 1421
HUNTER, George Richard 796
HUNTER, Gordon Ward 745
HUNTER, Roderick Oliver Alexander 66
HUNTSMAN, Archibald Gowanlock, M.D. 493
HURD, Edwin Cecil 392
HURD, Vincent Norman 165
HURLBURT, Richard H. 576
HURLBUT, Robert St. Clair 442
HURST, MacLeod Ewart 184
HUSTON, Mervyn James 638
HUTCHISON, Thomas Arbuthnot McCombie 118
HUTCHISON, (William) Bruce 969
HYLAND, Herbert Hylton, M.D. 997
HYNDMAN, Margaret Paton 1327
HYNES, Leonard 379

I

IGNATIEFF, George 1289
INGLEDOW, Thomas 166
INMAN, Mark Keith 461
INSKIP, Edward Stuart 942
IRELAND, Percy Egerton, M.D. 1270
IRVINE, Christina Isabella 1420
IRVING, Kenneth Colin 784
IRWIN, Richard Arnold 413
ISBISTER, Claude Malcolm 970
ISNOR, Hon. Gordon B. 1006
ISRAELI, Jack 1395
IVEY, Richard G. 404
IVEY, Richard Macaulay 339

J

JACKMAN, Henry Newton Rowell . 228
JACKMAN, Henry Rutherford 356
JACKSON, C. Blake 837
JACKSON, George Ernest 460
JACKSON, Philip Berney 1245
JACOBS, Alec Roy 1320
JALABERT, Louis 1089
JAMES, Arthur Norman Hilton 160
JAMIESON, The Hon. Donald Campbell 67
JAMIESON, Robert Learmont 390
JAMIESON, Stewart Edgar 1326
JAQUES, Louis Barker 568
JARRY, Marc 1083
JASPER, Herbert H., M.D. 770
JAY, Eric George 454
JEANNERET, Marsh (Marcel) 1306
JEFFERY, Alexander Haley 490

Page

JEFFERY, Joseph 1275
JEFFREY, Paul Goforth 933
JELLICO, Sidney 488
JENKINS, James Ross 1012
JENNINGS, Stephen Arthur 1267
JENNISON, George Leslie 663
JENSEN, Arthur Christian 628
JESSOP, James B. 1317
JEWITT, Arthur Russell 1404
JODOIN, Marie Joseph Paul Claude 1411
JODREY, John Joseph 569
JOHNS, Martin Wesley 668
JOHNS, Walter Hugh 1020
JOHNSON, Allison Heartz 1235
JOHNSON, Donald A. 1330
JOHNSON, Douglas Swinarton 1212
JOHNSON, Henry 693
JOHNSON, The Hon. Mr. Justice Horace Gilchrist 1366
JOHNSON, John Thomas 1393
JOHNSON, Most Rev. Martin Michael 1282
JOHNSON, Patrick Trench 127
JOHNSON, Richard Golding 414
JOHNSON, Theodore Neville 282
JOHNSTON, Ashton W. 1409
JOHNSTON, John George 1164
JOHNSTONE, John Hamilton Lane . 916
JONES, Cyril Meredith 126
JONES, Frederick W. P. 1366
JONES, Kenneth Frederick 1009
JONES, Oakah L. 224
JONES, Robert Orville, M.D. 954
JONES, Hon. Walter Selby Kennedy 398
JONES, William Alfred, M.D. 714
JOST, William Harry 1252
JOWSEY, Frederick H. 768
JOYCE, James Herbert 298
JUDGE, Francis Wilfrid 1046
JUDSON, The Hon. Mr. Justice Wilfred 1315
JUSSAUME, Robert J. M. 920

K

KALBFLEISCH, Herbert Karl 1285
KATZ, Leon 42
KAY, William Richard 357
KEARNEY, Hon. Mr. Justice John D. 1208
KEARNS, Frederick R. 295
KEATE, James Stuart 648
KEEFLER, Maj.-Gen. Ralph Holley . 1269
KEELER, Hazel Bernice 330
KEENLEYSIDE, Brigadier Hubert Brock 702
KEEPING, Ernest Sydney 708
KEEPING, George Percy 566
KEITH, C. Irving 80
KEITH, The Hon. Donald Allayne .. 56
KEITH, John McDonnell 1102

Page

KELLEY, James Edward 814
KELLEY, Robert Francis 953
KELLOCK, The Hon. Roy Lindsay .. 468
KELLY, The Hon. Mr. Justice Arthur 993
KELLY, William McDonough 130
KEMP, John Patrick Gordon 755
KEMP, Paul Graham 1043
KENDALL, Douglas Neville 591
KENNARD, Edward 1402
KENNEDY, Alexander MacGregor .. 357
KENNEDY, Edwin Main 296
KENNEDY, Gilbert Dunstan 882
KENNEDY, John Russell (Rexall) .. 766
KENNEDY, Keith Charles 876
KENNEDY, Robert Lockley 922
KENNEDY, Taylor 858
KENNEDY, Rev. Vincent Lorne 307
KENNY, Melvin Kirkland 1157
KENT, Douglas F. 1117
KENT, Lionel Pelham 1332
KER, John William 202
KER, Robert Henry Brackman 929
KERR, Alexander E. 802
KERR, Byron Thomas 901
KERR, Donald Gordon Grady 325
KERR, James Winslow 235
KERR, Robert Bews, M.D. 1017
KERR, Hon. Mr. Justice Roderick ... 820
KERRIGAN, Harold Fleming 875
KEYES, Ayton Galt 827
KEYS, David Arnold 401
KIDD, Lieut.-Col. Thomas Ashmore . 469
KIERANS, Eric William 768
KILBOURN, William Morley 218
KILBURN, Peter 207
KILGOUR, David Eckford 57
KILGOUR, John Sheppard 1267
KIMBER, John Robert 472
KING, Carlyle 788
KING, Egerton Warren 1093
KINGSTON, Robert Arnold 858
KINNEAR, David 866
KINNEAR, Thomas Clark 397
KIPPEN, Col. Eric Douglas Bruce .. 523
KIRKCONNELL, Watson 672
KIRKLAND, Norman George 896
KIRKPATRICK, James Balfour 26
KIRKPATRICK, William Stafford .. 1280
KLEEREKOPER, Herman 1294
KLINCK, Carl Frederick 558
KNIGHT, David Wallace 814
KNIGHT, Frederick Alan 1029
KNOTT, Leonard Lewis 1363
KNOWLTON, William Leo 794
KOERNER, Walter Charles 533
KOFFLER, Murray B. 1442
KOHLER, Karl 1224
KOLBER, Ernest Leo 437
KOURI, Donald George 1076

Page

KRANCK, Ernest Hakan 289
KROEGER, John Henry 1013
KUHN, George D. 801

L

LABBETT, John Charles 1281
LaBINE, Gilbert A. 267
LACE, Francis Dwyer 173
LACHANCE, George Eugene 1353
LACHAPELLE, Roger 1365
LACOSTE, Judge Marc 964
LACROIX, Emérentine (Emé.) 528
LADNER, Leon Johnson 787
LADNER, Thomas Ellis 288
LAFLEUR, Henri Grier 474
LaFORTUNE, Gerald Daniel 805
LAIDLEY, Wendell Howard Andrews 370
LAIDMAN, Richard Hamilton 893
LAING, The Honourable Arthur ... 68
LAIRD, Hon. John Keith McBroom . 894
LAIRD, William Darrell 1096
LALONDE, G. Lucien 910
LAMB, William Kaye 800
LAMBERT, Allen Thomas 25
LAMBERT, Eric Gordon 502
LAMOUREUX, The Hon. Lucien 22
LANDON, Fred 384
LANDRIGAN, Kiely Daniel 1196
LANE, Eric Ronald 147
LANG, Hon. Daniel Aiken 774
LANG, Frederick Andrew 64
LANG, Howard Jerome 32
LANG, Otto E. J. 1440
LANGFORD, Henry Eden 355
LANGLOIS, Most Rev. Joseph Alfred 1454
LANGMUIR, Archibald David 438
LANGSTAFF, Thomas Albert Kidd . 1334
LAPOINTE, Henri 521
LAPOINTE, Lieut.-Col. The Honurable Hugues 10
LAPOINTE, Louis A. 65
LAUTENSCHLAEGER, Gerhardt Paul 1237
LAUZON, Monseigneur Marcel 1030
LAVERY, Kenneth Reid 136
LAVOIE, Leo 843
LAVOIE, Raymond 1024
LAW, Arthur Cecil 688
LAW, Ernest Gerald 343
LAW, Robert 460
LAWRASON, James Alexander 1406
LAWSON, Gordon 892
LAWSON, James Wyburn 137
LAYCOCK, Samuel Ralph 498
LAZAROVITZ, Sydney 973
LaZERTE, Milton Ezra 194
LEACH, Augustus Searle 592

Page

LEACH, William 661
LEAL, Herbert Allan Borden 1097
LEAVITT, Ralph Stinchfield 358
LeBLANC, Arthur Joseph 974
LEBLANC, The Most Rev. Camille André 726
LEBLOND, Charles Phillippe, M.D. . 167
LECHARTIER, Bernard Marie 1115
LECLERC, René 943
LEDDY, John Francis 1169
LEDERMAN, William Ralph 1306
LEE, Ernest Middleton 266
LEFRANCOIS, Roland G. 484
LEGARE, Most Rev. Henri Francis . 612
LEGER, Jules 1321
LEGGE, Bruce Jarvis 156
Le GODEC, Pierre 149
LEITCH, John Daniel 1216
LEMIEUX, The Most Rev. Marie-Joseph 859
LEMMON, Allan Hazlett 79
LEMON, Kenneth William 593
LENARD, Ivan Emile 877
LENNOX, Francis Clifford 839
LEONARD, Hon. T. D'Arcy 1138
LEONARD, William George 184
LEONARDI, Clarence William Joseph 282
LEOPOLD, Irwin David 416
LeROY, Donald James 439
LESIEUR, Very Rev. Joseph Rosario 618
LESLIE, Everett Clayton 1322
LESSARD, Jean-Claude 1163
LETOURNEAU, Roger 536
LETSON, Gordon MacIntosh 1248
LEUNG, So Wah 271
LEVESQUE, J.-Louis 88
LEWIS, Archie Clifford 249
LEWIS, Carl Mervin 18
LEWIS, Wilford James Devey 1026
LEWTAS, James Lawrence 921
LIND, John Skiffington Heming 762
LINDSAY, Thomas Alfred 795
LING, Sidney 1355
LINK, Theodore A. 1176
LITTLE, Arthur John 592
LITTLE, Elsie Beatrice (Mrs. G. A.) 862
LLOYD, Hon. Woodrow Stanley 30
LOBERG, O. E. 970
LOCKE, Charles Conrad 288
LOCKE, Charles William Evans 660
LOCKHART, Wilfred Cornett 1329
LOCKWOOD, Clarence Kingsley 307
LOCKWOOD, John C. 330
LOFFMARK, Hon. Ralph Raymond . 1335
LOGAN, Frank Henderson 1339
LOMAS, Frederick Irvin 1460
LONG, Norman William 821
LORD, The Hon. Arthur Edward .. 1444
LORRIMAN, James Garfield 590

Page

LORTIE, Leon 982
LOUDON, Thomas Richardson 46
LOUGHEED, Peter 506
LOVE, Denis Hugh 658
LOVE, Gage Hayward 417
LOWER, Arthur Reginald Marsden .. 313
LOWSON, Sir Denys Colquhoun Flowerdew (Bart.) 1338
LUBOTTA, Joseph Bernard 1349
LUCAS, Colin Cameron 1249
LUCKYJ, George Stephen Nestor .. 257
LUMSDEN, Clarence Basil 418
LUMSDEN, Hugh Everett 1081
LUNDELL, Oscar F. 337
LUNDRIGAN, Arthur Raymond 732
LUNDRIGAN, Harold Wilson 892
LUSCOMBE, Harold Richard 365
LUSSIER, Jean-Paul 271
LYONS, Robert Allan (Gus) 756

M

MACAULAY, Beverley Francis 729
MacAULAY, John Alexander 935
MacCALLUM, Donald Charles 707
MacCULLOCH, Charles Everett 817
MacDONALD, Allan C. 1385
MacDONALD, Donald 1137
MacDONALD, Donald Stewart 944
MACDONALD, The Hon. Donald Stovel 30
MACDONALD, Dugald John 1358
MACDONALD, Right Rev. G. A. ... 1384
MACDONALD, John Barfoot 1128
MACDONALD, John Kenneth 1293
MacDONALD, Keith Herbert 778
MacDONALD, Philip Bartlett 1371
MACDONALD, Roderick Douglas ... 803
MACDONALD, William Beatty 1263
MACDONALD, The Hon. William Ross 4
MacDONALD, Lt.-Col. The Hon. Willibald Joseph 22
MACDONELL, James Johnson 985
MACDONNELL, Peter Logie Parkin 522
MacDOUGALL, Hartland Campbell . 284
MacEACHERN, The Hon. Allan Joseph 1241
MacEWAN, The Hon. John Walter Grant 15
MacFADDEN, Robert P. 1008
MacFADYEN, Kenneth Leigh 1412
MacFARLANE, J. Arthur, M.D. 758
MacFARLANE, Ronald Oliver 1066
MACGILLIVRAY, George B. 1419
MacGREGOR, Kenneth Robert 1015
MacGUIGAN, The Hon. Mr. Justice Mark Rudolph 1236
MacINNES, William John 180

Page

MacINTOSH, Frank Campbell 484
MacINTOSH, John Alexander 229
MACKASEY, The Hon. Bryce Stuart 54
MacKAY, Alexander Murray 1250
MACKAY, Allan O. 579
MACKAY, Colin Bridges 1175
MacKAY, Douglas Griffiths 485
MACKAY, The Honourable John Keiller 1186
MacKAY, Robert DeWolfe 402
MacKAY, Robert Scott 1394
MacKEIGAN, Ian Malcolm 179
MacKELL, Peter Robert David 1347
MacKENZIE, Bryce Robertson Parker 117
MacKENZIE, Chalmers Jack 119
MacKENZIE, Hon. Norman Archibald MacRae 256
MacKENZIE, Walter Campbell, M.D. 968
MACKERSY, Lindsay Stuart 723
MacKIMMIE, Ross Anderson 237
MacKINNON, Malcolm Hugh Murdoch 611
MACKINTOSH, William Archibald . 452
MacLACHLAN, Graham Martin ... 393
MacLACHLAN, John Douglas 658
MACLEAN, Alexander 360
MacLEAN, Donald Logie, M.D. 1407
MacLEAN, Hon. John Angus 705
MacLEAN, Victor Frederick 228
MacLELLAN, Rt. Rev. Malcolm A. 775
MacLELLAN, Robert Simpson 157
MacLENNAN, Edna Agnes Electa .. 888
MacLENNAN, Hugh 447
MacLEOD, William Kenneth 1145
MacMILLAN, Sir Ernest Campbell . 481
MacMILLAN, Harvey Reginald 867
MacMILLAN, Norman John 69
MacMURRAY, James A. 1047
MACNAUGHTON, The Honourable 994
MACNEE, Walter Quirk 1055
MacNEIL, John Forbes 978
MacNEILL, Robertson Gass 1460
MacOWAN, William 492
MACPHAIL, Moray St. John 283
MACPHERSON, The Honourable Campbell L. 595
MacQUEEN, Very Reverend Angus James 1097
MacQUEEN, Major General John Henry 1122
MAGEE, Brian Robert Boyd 1411
MAILLOUX, Rev. Father Noel 824
MAJOR, Wilfrid André 1082
MALONE, J. Cyril 1384
MALONE, Paul 531
MALONE, Brig. Richard Sankey ... 944

Page

MALONEY, Arthur Edward Martin 122
MALONEY, Geraldine C., M.D. 1456
MANFORD, William Allan 340
MANLEY, James Patrick 532
MANN, George Stanley 632
MANNING, Charles Terrill 276
MANNING, Hon. Ernest Charles .. 1330
MANNIX, Frederick Charles 986
MANSON, William 1044
MANUEL, Lt.-Col. John Knight Schofield 1266
MARA, George Edward 965
MARANI, Group Captain Ferdinand Herbert 1125
MARCHAND, The Hon. Jean 1375
MARCHAND, Lt.-Col. Sarto 747
MARION, Homer S. 740
MARKHAM, Ronald V. 525
MARKS, John Emile 754
MARLER, Honourable George Carlyle 364
MARLER, John de Montmollin 380
MARQUEZ, Vernon O. 883
MARRS, Douglas Charles 114
MARRS, Mills Linghurst 1341
MARSHALL, Carrie Amelia 292
MARSHALL, James Stirrat 290
MARSHALL, Mortimer Villiers 1329
MARTENS, Ilmar Jaan 624
MARTIN, Donald Beattie 497
MARTIN, Edwin Adolph 1336
MARTIN, Frederick Shaw 796
MARTIN, Hugh Allen 108
MARTIN, Jean-Marie 1221
MARTIN, The Hon. Paul 6
MARTIN, Rochfort Kirwan 360
MARTINEAU, Jean 310
MARTINEAU, The Hon. Paul 1052
MARTLAND, The Hon. Mr. Justice Ronald 1381
MASSIE, Bruce Vanwart 847
MASTERS, Gordon Keith 564
MATCHETT, John Boyd 1423
MATHER, James Morton, M.D. 308
MATTHEWS, Major-General Albert Bruce 1151
MATTHEWS, Beverley 445
MATTHEWS, Francis Richard 324
MATTHEWS, Paul W. 362
MAYBEE, Arthur Ryerson 1254
MAYBIN, John Edwin 1257
MAYNE, Arthur Ferdinand 765
MAYRAND, Léon 273
McAFEE, Jerry 1345
McARTHUR, Charles Stewart 772
McBAIN, Alexander McDougall 145
McBRIDE, Cecil William 906
McCAIN, G. Wallace F. 888
McCAIN, H. Harrison 888

Page

McCALLA, Arthur Gilbert 208
McCALLION, William James 684
McCALLUM, Kenneth James 425
McCARTER, John Alexander 140
McCARTHY, John Russell 1181
McCLASKEY, Angus C. 644
McCONNELL, John Griffith 36
McCONNELL, Robert Kendall 561
McCORDICK, John Alexander 998
McCORMACK, James Donald 567
McCORMACK, Thomas Gunn 417
McCORMICK, Michael James 741
McCOURT, Edward Alexander 984
McCRACKEN, Archie Ross 1268
McCRAE, Helen Dalrymple 1302
McCREARY, John Ferguson, M.D. . 686
McCUAIG, Stanley Harwood 566
McCULLEY, Joseph 336
McCULLOCH, Hugh Leslie 1162
McCULLOCH, Robert George 464
McDONALD, A. Hamilton 1239
McDONALD, Clyde H. 1016
McDONALD, Donald John 1208
McDONALD, Colonel Lorne Ross .. 1001
McDOUGALD, John Angus 39
McDOUGALL, Colin Malcolm 1048
McDOUGALL, Errol Klock 168
McDOUGALL, John Malcolm 487
McDOUGALL, William John 648
McDOWELL, Charles Alexander 767
McDOWELL, Edith Mary 807
McEACHERN, Lieut.-Col. Flavelle . 318
McELMAN, Hon. Charles Robert ... 1402
McENTYRE, Peter Michael 1430
McEWEN, William Hayward 287
McFARLAND, Harvey James 809
McGAVIN, Allan Morton 693
McGIBBON, Pauline Emily Mills (Mrs. Donald W.) 1340
McGIFFIN, John Wellington 971
McGILL, William Peter 441
McGILLIVRAY, The Hon. Mr. Justice George Argo 366
McGIVERIN, Donald Scott 1114
McGOWAN, Lionel J. 97
McGRATH, Hon. James Michael, M.B. 593
McGRAW, John 378
McGREER, Edgar D'Arcy 349
McGREGOR, G. R. 1407
McGUIGAN, His Eminence James Charles Cardinal 1429
McGUINNESS, Lawrence Joseph .. 891
McILRAITH, The Hon. George James 1363
McINNIS, Edgar Wardwell 500
McINTOSH, Donald Alexander 243
McINTOSH, John Ranton 602
McISSAC, Hon. Joseph Clifford 58

Page

McISSAC, Roderick Hugh 1040
McIVOR, Russel Craig 1311
McKAY, Donald Douglas 1148
McKEE, John William 365
McKEEN, George B. 1168
McKEEN, Honourable Stanley Stewart 1430
McKENZIE, William Andrew 471
McKINNON, Ian Nicholson 237
McKINNON, Neil John 7
McLAGAN, Thomas Rodgie 711
McLAREN, Barbara A. 742
McLAUGHLIN, Robert Samuel 1153
McLAUGHLIN, S. Bruce 542
McLAUGHLIN, Rev. Terence Patrick 762
McLAUGHLIN, W. Earle 27
McLAWS, Donald Preston 936
McLAY, Alexander Boyd 1436
McLEAN, Cyrus Hale 695
McLEAN, Dan 230
McLEAN, George Barden 349
McLEAN, James Douglas 1318
McLEAN, John McKenzie 879
McLEISH, John Alexander 635
McLEOD, Hugh 1149
McLEOD, William Norman 335
McMANUS, Leslie Harold 1354
McMILLAN, Hugh William Richard 1098
McMILLAN, John Reginald 190
McMILLAN, Thomas Paton 491
McMILLEN, Elmore Arden 348
McMURRAY, MacKenzie 1277
McNAB, Kenneth Gibbons 1022
McPARLAND, Donald Joseph 726
McRUER, The Hon. James Chalmers 230
McVEAN, Gerald H. 511
McWILLIAM, Johnston Ernest 1428
MEAGHER, Arthur Joseph 548
MEAGHER, Blanche Margaret (Miss) 901
MEAKIN, Thomas Francis Henry .. 1362
MEARNS, William Clark 835
MEDJUCK, Ralph Marven 348
MEDLAND, Thomas Stinson 860
MEECH, Richard C. 908
MEECH, Richard George 923
MEIGHEN, Maxwell Charles Gordon 13
MENKES, René 1149
MENZIES, Arthur Redpath 889
MENZIES, Merril Warren 709
MENZIES, Morris McC. 919
MERWIN, Benjamin Foote 1436
METHOT, Hon. Leon 1458
MEYEROVITCH, Philip 243
MICHENER, Her Excellency Norah Evangeline 3
MICHENER, His Excellency The Right Hon. Roland 1
MIELZYNSKI, Peter Gerard 1136

Page

MILLER, The Hon. Calvert Charlton 88
MILLER, Carman Edgar 1333
MILLERD, Francis 746
MILLS, Colonel Arthur Lennox Stanley 506
MILLS, Randolphe Pope 1020
MILNER, Horatio Ray 667
MILNER, William Binney 504
MINGAY, Arthur Hammond 552
MINGAY, Lieut.-Col. J. Donald ... 657
MINGO, J. William E. 1251
MISENER, Ralph Scott 1384
MITCHELL, Gerald Benson 440
MOCKRIDGE, Harold Charles Featherston 437
MOLSON, Hon. Hartland deMontarville 553
MOLSON, John David 418
MOLSON, John Henry 1106
MONAGHAN, Patrick Anthony 930
MONAST, Andre 820
MONETTE, Hon. Gustave 1448
MONICK, Emmanuel 1217
MONSAROFF, Adolph 902
MONTGOMERY, Hugh Richardson .. 172
MOORE, Arthur Bruce Barbour 361
MOORE, Blythe Ernest 1194
MOORE, Donald Freeman, M.D. 1024
MOORE, John Henderson 26
MOORHEAD, Harold Parker Jackson 482
MOORHOUSE, The Hon. Mr. Justice Eric Gelling 914
MORAN, Robert B. 362
MORDELL, Donald Louis 163
MORDEN, Rev. John Grant 1206
MORELAND, Joseph Wallace 804
MORGAN, Moses Osborne 504
MORRIS, Darcy Drummond 1282
MORRISON, Hugh Mackenzie 1178
MORRISON, Robert George Kerr .. 1121
MORROW, Clarence Joseph 346
MORROW, Graham 1188
MORSE, Martha (Wilson) (Mrs. Sydney J.) 223
MORSE, Robert H. III 679
MORTIMER, Charles Stewart MacIvor 1079
MORTON, John Macleod 1232
MORTON, William Lewis 1092
MOSCOVICH, Max E. 493
MOSKOVITCH, Samuel 113
MOTT, Harold Edgar 864
MOWAT, Alexander Sutherland 876
MOWAT, Farley 856
MULHOLLAND, Robert David (Peter) 1455
MULLER, Jean Robert 1434
MULOCK, Thomas Homan 1170
MUMFORD, Ira K. 1325

Page

MUNCASTER, J. Dean 1378
MUNK, Peter 465
MUNRO, The Hon. John Carr 2
MUNRO, John McCulloch 737
MUNROE, David Climie 345
MURPHY, Kenneth W. 1334
MURRAY, Alan MacDonald 1298
MURRAY, Gordon D. W. 86
MURRAY, John Douglas 927
MURRAY, Robert George Everitt, M.D. 563
MUSTARD, William Thornton, M.D. 425
MUTTART, Merrill Davis 403
MYERS, C(harles) Roger 656
MYETTE, Jeanne-Marie B. 474
MYLREA, A. James 583

N

NAYLOR, Donald Watson 1288
NEAL, Leola Ellen 712
NEAMAN, Morris 676
NEAPOLE, Charles Bertram 744
NEEDLES, Ira George 186
NEELANDS, Donald Grant 1136
NEILSON, John Warrington 1284
NELLIGAN, Hon. Brig. The Most Rev. Charles Leo 718
NELMS, George Henry 732
NELSON, Erik Blyth 329
NEMETZ, The Honourable Mr. Justice Nathaniel Theodore 1034
NESBITT, Herbert Hugh John 1292
NESBITT, Brigadier General James Aird 710
NEWELL, Paul Scudder 689
NEWMAN, Eric Joseph 1204
NEWMAN, Jean Dorothy (Mrs. T. Campbell Newman) 281
NEWSON, Ernest Alfred Reeve 396
NICHOLL, Lyndon Elvert 607
NICHOLLS, Lavinia Grace 1264
NICHOLLS, William Leslie 1049
NICHOLSON, (Colonel) The Hon. John Robert 14
NICHOLSON, Leonard Hanson 205
NICHOLSON, Michael Franklin 274
NICKLE, Carl Olof 936
NICKLE, Samuel C. 467
NICKLE, Samuel Clarence, Sr. 1193
NICKS, F. William 35
NICOL, Eric P. 1153
NIELSEN, Kenneth F. 941
NIXON, Stanley Elkin 367
NOBLE, William John 1222
NOONAN, Richard 172
NORMAN, Alvin O. 1086
NORRIS, Hon. Thomas Grantham 583
NOWLAN, James Parker 851
NUTTALL, Harold 563

Page

O

OBERHOLTZER, John Ernest 616
O'BRIEN, The Hon. J. Leonard 62
O'BRIEN, Melbourne McKim 535
O'BRIEN, William L. S. 977
O'CALLAGHAN, Robert Boultbee 642
O'DEA, The Honourable Fabian A. 18
O'DEA, John Roche 1446
O'DONNELL, The Rev. J. Reginald 564
O'DONOHUE, Melville 729
O'DRISCOLL, John Gerald Joseph 1392
OGILVY, John Angus 377
O'HURLEY, Honourable Raymond Joseph Michael 1340
OKULITCH, Vladimir Joseph 321
OLAND, Bruce Sidney Culverwell 345
OLAND, Don James 302
OLAND, George Bauld 301
OLAND, Phillip Warburton 350
OLAND, Colonel Sidney C. 265
OLAND, The Hon. Victor deBedia 8
O'LEARY, Francis John 1189
OLSON, The Honourable H. A. (Bud) 1420
O'REILLY, William James 812
ORR, John Alexander 233
OSBERG, Gunder 682
OSBORNE, John Carleton 260
OSBORNE, Robert Freer 334
OSLER, Britton Michael 1266
OSLER, Campbell Revere 400
OSLER, Gordon Peter 399
OSTIGUY, Jean P. W. 1026
O'SULLIVAN, Most Rev. Joseph A. 874
OSWELL, Kenneth Rupert 698
OUDENDAG, Egbert 1377
OUGHTRED, William Wallace 963
OUIMET, Henri 471
OUIMET, J. Alphonse 1179
OUIMET, Paul A. 84
OWEN, Rev. Derwyn Randulph Grier 436
OWEN, Walter Stewart 771

P

PACEY, William Cyril Desmond 147
PAGE, Charles Gordon 420
PAGE, Forsey 1161
PAGE, Francis Hilton 518
PAGE, The Honourable John Percy 1194
PALK, Edward Andrews 139
PALMER, Kenneth Borden 1059
PARDO, Fernand 320
PARE, Paul Leo 1104
PARENT, Rt. Rev. Msgr. Alphonse-Marie 992
PARISIEN, Jean 1171

	Page
PARIZEAU, Gérard	588
PARKER, Ralph Douglas	468
PARKIN, John Burnet	588
PARKINSON, Samuel John	775
PARKS, Arthur Ewart, M.D.	501
PARKS, William Ralph	1432
PARLEE, James Crawford	539
PARMENTER, Morgan Dewart	426
PARRY, Wilfrid Wright	1155
PARSONS, Ralph S.	1408
PATERSON, Edward A. W.	989
PATERSON, John Norman	880
PATERSON, Hon. Norman McLeod	569
PATON, Samuel Todd	979
PATRICK, Hon. Allen Russell	1442
PATRICK, Kenneth Roland	967
PATTERSON, Frank Charles	328
PATTERSON, William Edwin	1088
PATTILLO, Arthur Sydney	131
PATTON, John Rhodes	1362
PAYNE, Ralph Burridge	530
PAYTON, Russell Talbot	321
PEACHER, Douglas John	1379
PEARCE, Frederick G.	810
PEARSON, Rt. Hon. Lester Bowles	1449
PEARSON, Ronald Wilfred	1376
PECK, I. H.	269
PEENE, Vida Hampt (Miss)	1133
PELLETIER, The Honourable Gérard	62
PEMBERTON, John Sigerist Blanshard	622
PEMBROKE, Jack	383
PENFIELD, Wilder Graves, M.D.	976
PENHALE, Alfred L.	1047
PENHALE, Helen Eileen Marie	428
PENNEFATHER, John Barker	581
PENTON, Denys Stephen	408
PEPIN, The Honourable Jean-Luc	72
PEPPER, Philip Barry Chaytor	427
PERLEY-ROBERTSON, George	234
PERLIN, Albert B.	54
PERRAS, Rev. Georges	1418
PERRETT, John Felix	181
PERRY, J. Harvey	351
PERRY, Ralph Donald	1424
PETCH, Howard Earle	792
PETERSEN, Neil F.	322
PETERSON, Harold Vincent	828
PETERSON, Theodore O.	1171
PETIT, Rt. Rev. Msgr. Gedeon	1390
PHARO, Walter L.	1348
PHELAN, Charles A.	174
PHELAN, Paul J.	1343
PHILLIPS, Lazarus	368
PHILLIPS, Neil Franklin	615
PHILPOTT, David Goodwin	1150
PICARD, Laurent A.	739
PICHE, Andre	813
PICHE, Marcel	905
PICHE, Rt. Rev. Paul	937
PICKERSGILL, The Hon. John Whitney	1458
PIDGEON, Lloyd Montgomery	1219
PIERCE, Sidney David	1060
PIETTE, Guillaume	764
PIGOTT, Jean Jacques	483
PIGOTT, Joseph Michael, Jr.	571
PIGOTT, William Prince	259
PILGRIM, Edwin Victor Burk	163
PIPER, William John	978
PIPPY, Chesley A.	558
PITBLADO, Edward Bruce	798
PITFIELD, Ward Chipman	855
PITKETHLY, David Clark Bell	937
PLANT, Eric William	717
PLATT, Arnold William	1159
PLETCHER, James Henry	653
PLOW, Major-General The Honourable Edward Chester	142
PLUMPTRE, Arthur Fitzwalter Wynne	129
POIRIER, Rolland P.	1229
POISSON, Colonel Paul	1027
POPE, Lieut.-General (Rtd.) Maurice	645
PORTEOUS, James Barry	881
PORTER, Arthur	682
PORTER, Hector McInness	116
PORTER, Robert Keith	190
POWELL, Clifford Baden	565
POWELL, Ray Edwin	1413
POWER, Bernard Allan	1078
POWER, Most Rev. William Edward	1388
POYNTZ, A. Ross	151
PRACK, Alvin Ronald	1258
PRATHER, Dean Maynard	152
PRATT, Calvert Coates	957
PRATT, Ewart Arthur	802
PRATTE, Claude	869
PRATTE, Yves	1057
PRENTICE, John Gerald	849
PRESTON, John Campbell	605
PRETTIE, Robert J.	1109
PRETTY, David Walter Page	717
PRICE, Harry Isaac	123
PRIESTMAN, Percy Edgar (Paddy)	1166
PRIEUR, Brig. Claude, E.D.	320
PRIMEAU, Raymond	946
PRINGLE, Donald McKinnon	1134
PRINGLE, Robert William	1023
PROCTOR, Edward Moore	358
PROCTOR, John Stewart	1167
PURVES, Robert Peter	926
PUSHIE, Gordon F.	1370
PUTNAM, Donald Fulton	582
PUTTOCK, N. W.	97
PYPER, Ian Gordon	1172

Page

Q

QUART, Hon. Josie 451
QUASTEL, Juda Hirsch 752

R

RADDALL, Thomas H. 755
RADFORTH, Norman W. 804
RAE, Robert 897
RAE, Wilfrid John 738
RAHILLY, Thomas Francis 766
RAIT, William McG. 478
RAMSAY, Allan Burgess 587
RANDALL, Harry 1132
RANKIN, Joseph John 191
RANSEN, Irving Rocke 420
RASMINSKY, Louis 1108
RATTENBURY, Hon. Nelson 587
RAYNER, Vice-Admiral Herbert Sharples 1165
RAYSON, Robert Spencer 130
READ, Horace Emerson 338
READ, John Huntly 617
REAVELY, George Harold 260
RECHTSHAFFEN, Oscar 947
REDDY, Frank V. 690
REDFERN, Donald Blaine 1205
REDPATH, James Botterell 728
REED, Hubert Stanley 989
REED, Roger Williams, M.D. 584
REEKIE, Charles Douglas 124
REESE, Charles Richard 983
REFORD, Lewis Eric 273
REGAN, Francis Vincent 1028
REID, Escott Meredith 624
REID, John Harwood 1318
REID, Parker Bancroft 1150
REID, Robert Haley 1279
REIERSON, Hon. Raymond 174
RENAUD, Paul Emile 878
RENAULT, Paul F. 402
REYNOLDS, Helen Cassels 456
RHIND, John A. 206
RHODES, Andrew James, M.D. 490
RHUDE, Henry Burton 1251
RICE, Lawrence Grenville 887
RICHARD, Louis 116
RICHARDS, Linden Jay 343
RICHARDSON, George Taylor 59
RICHARDSON, James Ernest 865
RICHARDSON, Lorne Samuel 675
RICHARDSON, Malcolm Dumaresq 608
RICKERD, Donald Sheridan 1075
RIDDELL, William Andrew 236
RIDDLE, Ernest Farquhar 1348
RIDLEY, John B. 868
RIEGER, Budd Huntington 724
RIKER, Robert L. 447

Page

RILEY, Conrad Sanford 1335
RILEY, William Culver 1143
RINDRESS, Horace Grant 125
RINFRET, The Hon. Gabriel Edouard 1155
RIPLEY, T. Stewart 596
RITCEY, John Frederick 791
RITCHIE, Cedric E. 1196
RITCHIE, Charles Stewart Almon .. 192
RITCHIE, John William 179
RITCHIE, The Hon. Mr. Justice Roland Almon 1242
ROARK, Gene E. 72
ROBARTS, Hon. John Parmenter .. 5
ROBB, Malcolm 289
ROBBINS, John Everett 716
ROBERTS, Gerald Samuel 756
ROBERTS, Brig. James Alan 1039
ROBERTS, Paul Eagon 489
ROBERTSON, Alexander 606
ROBERTSON, Edwin Moody, M.B. .. 524
ROBERTSON, George Burnley 1360
ROBERTSON, Harold Rocke, M.D. .. 187
ROBERTSON, Norman Stuart 376
ROBERTSON, Robert Gordon 881
ROBERTSON, Robert Ward Shepherd 856
ROBERTSON, William Struan 318
ROBICHAUD, The Hon. H. J. 1202
ROBICHAUD, The Honourable Louis J. 22
ROBICHAUD, Most Rev. Norbert .. 1426
ROBINETTE, John Josiah 1138
ROBINSON, Allen Dinwoody 512
ROBINSON, Bertrand G. W. 537
ROBINSON, Eallien Louise (Mrs. Peter L.) 1419
ROBINSON, John Lewis 1018
ROBINSON, W. A 421
ROBSON, C. George 530
ROBSON, Charles Norman 403
ROCHE, Maurice William 708
ROEBUCK, Hon. Arthur Wentworth 956
ROEHER, Godfrey Allan 184
ROGERS, Evan Benjamin 434
ROGERS, Guy Warwick 557
ROLLAND, Lucien G. 193
ROLSTON, Robert Cameron 912
ROMAN, Stephen B. 1227
ROSE, Albert 482
ROSS, Alan, M.D. 1305
ROSS, Donald Henry 1377
ROSS, The Honourable Frank Mackenzie 255
ROSS, Howard Irwin 208
ROSS, Hugh D. 308
ROSS, J. Allan 1019
ROSS, Malcolm Mackenzie 376
ROSS, Murray George 914

Page

ROSS, Romaine Kay 618
ROSS, Sam Foster 436
ROSS, Sidney Melville 194
ROSS, Thomas Bruce 1143
ROSSITER, Roger James 410
ROTHSCHILD, Edmund Leopold de 152
ROUNTHWAITE, Cyril Frederic Thomas 82
ROUSSEAU, Louis Zéphirin 1301
ROW, William Stanley 1146
ROWAT, Donald Cameron 641
ROWE, Hon. Frederick William 391
ROWE, The Hon. William Earle 1354
ROWELL, Frederick Newton Alexander 713
ROWLES, Charles Arthur 1332
ROWNEY, George Raymond 988
ROWZEE, Edwin Ralph 1110
ROY, John H. 476
ROY, Lorenzo 1010
ROY, His Eminence Maurice Cardinal 1438
ROYCE, Edward Allen 1309
ROYER, Maurice 854
RUBINOFF, David 1080
RUDEL, John Merrill 1089
RUNCIMAN, Alexander McInnes .. 63
RUSH, Maurice Walcott 1425
RUSSEL, Hazen Algar 560
RUSSELL, Dennis Charles 1297
RUSSELL, John Alonzo 1200
RUSSELL, Loris Shano 102
RUST, Thomas Grant 990
RUSTON, Rudolph Steadman 132
RUTH, Rev. Norbert Joseph 867
RUTHERFORD, Andrew Scott 981
RUTHERFORD, George Percival ... 973
RUYS de PEREZ, Alfred Diederik Coenraad 485
RYAN, Aylmer Arthur 204
RYAN, Francis J. 1264
RYAN, Gerald G. 1156
RYAN, William Francis 1407
RYRIE, George 1077

S

SAINT-DENIS, Rev. Henri 1458
ST. LAURENT, The Right Hon. Louis Stephen 1344
ST. LAURENT, Renault 749
SALBAING, Pierre Alcee 997
SALE, Rhys Manley 1140
SALMON, Edward Togo 448
SALTER, John Henry 1295
SAMUEL, Watkin 244
SANDERS, Edgar Frank Stanley 531
SANDERSON, A(drian) B(arclay) .. 1094
SANGSTER, J. B. 925

Page

SANDWELL, Percy Ritchie 457
SANSOM, Lieut.-General E. W. 443
SAUNDERS, Richard Loraine de Chatenay Holbourne, M.D. 477
SAUNDERSON, Hugh E. A. 838
SAUNDERSON, Hugh Hamilton 1144
SAVAGE, Alfred 464
SAVAGE, Harry Douglas 759
SAVERY, Barnett 1444
SAWLE, Ross Tregerthen 164
SAYWELL, John Tupper 262
SCARFE, Neville Vincent 535
SCHAFER, Edward Gladstone 285
SCHAFER, George R. 544
SCHAFFNER, Vernon Douglas 1356
SCHMON, Robert McCormick 495
SCHNEID, Otto 541
SCHNEIDER, Frederick Paul 610
SCHNEIDER, Norman Christoph .. 1160
SCHULTZ, Charles Davies 286
SCHWARTZ, William H. C. 144
SCOLLARD, Rev. Robert Joseph 750
SCOTT, Angus Cheever 1068
SCOTT, Charles Fremont 493
SCOTT, Edward Arthur 1044
SCOTT, Eric Duff 1271
SCOTT, Francis Reginald 407
SCOTT, Karl Edwin 175
SCOTT, Rev. Robert Balgarnie Young 159
SCOTT, William Pearson 292
SCRIVENER, Robert Carlton 1011
SCULLY, Vincent William Thomas . 1259
SEABROOK, John Martin 1036
SEAGRAM, Joseph Edward Frowde 848
SEARLE, Stewart A. 1238
SEARLE, Stewart Augustus, Jr. 1181
SEDGEWICK, Kenneth Middleton .. 598
SEDGWICK, Joseph 42
SEED, Jack Alfred 730
SEEDHOUSE, Alfred Thomas 415
SEGSWORTH, Robert LeRoy 499
SEGUIN, Roger N. 1114
SEITZ, Ernest 1182
SEITZ, Joseph L. 1007
SELLERS, Edward Alexander, M.D. 118
SELLERS, George Henry 1365
SELLERS, Henry Eugene 1382
SENECAL, Jacques 169
SEVEIGNY, Oscar H. 1180
SEVIGNY, Hon. Joseph Pierre Albert 1388
SEXTON, John Henry 998
SEYMOUR, Murton Adams 1400
SHANAHAN, Andrew Martin 1418
SHANNON, Richard Whitney 1319
SHARP, The Hon. Mitchell William 52
SHARWOOD, Gordon Robertson .. 519
SHAW, Hon. Walter Russell 1130

Page

SHEARWOOD, A(lex) P(erry) 120
SHEPARD, Clarence Day 611
SHEPARD, Martha 372
SHEPHERD, Albert Edwin 1357
SHEPPARD, Archibald Francis 80
SHEPPARD, G. Harry 1248
SHEPPARD, John Gavin 1209
SHERIDAN, John Patrick 957
SHERK, Frank T. 1183
SHERMAN, Frank Howard 49
SHIPLEY, John Harvard 842
SHOOK, Very Rev. Laurence Kennedy 410
SHORE, Leonard Eldon 704
SHRUM, Gordon Merritt 692
SHUVE, Ainslie St. C. 1205
SIFTON, Hon. Lieut.-Col. Clifford .. 375
SIFTON, Flora 534
SIFTON, Harold Boyd 224
SIFTON, Michael Clifford 404
SIFTON, William Mowbray 1008
SIGVALDASON, John Peter 1060
SILVERWOOD, E. G. 275
SIM, David 140
SIM, Duncan Alexander 924
SIMARD, Arthur 37
SIMARD, Jacques 873
SIMARD, Jean 1107
SIMARD, Léon 155
SIMONDS, Lieutenant-General Guy Granville 1113
SIMPKINS, Clarke Arthur 665
SIMPSON, C. Norman 853
SIMPSON, Melvin Oren, Jr. 829
SIMS, James Kenneth 774
SINCLAIR, Alfred George 1436
SINCLAIR, George Garfield 1178
SINCLAIR, Ian David 33
SISAM, John William Bernard 412
SISSONS, Honourable John Howard 1351
SKEY, Lawrence Wilton 1195
SKOGLUND, John Conrad 1023
SLATER, Rev. Canon Robert Henry Lawson 284
SMALL, Chester Woodleigh 639
SMALLWOOD, Honourable Joseph Roberts 23
SMETHURST, Stanley Eric 1328
SMILLIE, Robert 1137
SMITH, Brigadier Armand Armstrong 268
SMITH, Arnold Cantwell 906
SMITH, Clarence Ebblewhite 1308
SMITH, David Bruce 664
SMITH, Donald James 1174
SMITH, Douglas Elstow 344
SMITH, Ernest Chalmers 354
SMITH, Ernest Llewellyn Gibson .. 196
SMITH, Fletcher Shuttleworth 300

Page

SMITH, Lieutenant Colonel The Honourable George Isaac 17
SMITH, George Pemberton 940
SMITH, Gerald Meredith 205
SMITH, H. Greville 248
SMITH, James Bruce 996
SMITH, John Herbert 577
SMITH, John McSwan 1093
SMITH, Percy John 855
SMITH, Robert Guy Carington 890
SMITH, Hon. Sydney John 926
SMITH, Victor George 620
SMITH, W. Dent 371
SMITH, Wilfrid Cantwell 515
SMYTHE, Major Conn 1134
SNELL, The Rt. Rev. George Boyd . 1406
SNYDER, Beverly Wells 725
SNYDER, Cecil Logue 832
SOLANDT, Omond McKillop, M.D. 1212
SOLES, William England 1141
SOLOMON, George Charles 1158
SOMERS, Msgr. Hugh J. 898
SOUTH, James Russell 799
SOWBY, Rev. Cedric Walter 980
SPAFFORD, Elliott 104
SPECTOR, John Jacob 272
SPECTOR, Reuben 101
SPENARD, Frank N. 961
SPENCER, Maj.-General Alexander Charles 92
SPENCER, Leland Elbridge 769
SPICER, Erik John 1310
SPINKS, John William Tranter 278
SPRAGUE, Daniel 884
SPRUNG, Douglas Lowry 622
STALKER, Alexander McTavish 1321
STANBURY, Norman 1418
STANBURY, Hon. Richard James Hardy 929
STANFIELD, Charles Edward 1105
STANFIELD, The Hon. Robert 11
STANFORD, Frederick B. 274
STANLEY, George F. G. 276
STANLEY, John 293
STARR, Hon. Michael 543
STAVERT, R. Ewart 924
STEARNS, Marshal 309
STEELE, James Gordon 889
STEER, George Hobson 603
STEEVES, Winston Arnet 424
STEIN, Harry L. 218
STEINER, Robert Newman 58
STEKETEE, Richard Pettit 835
STEPHENSON, Hebert Roy 597
STEPHENSON, Thor Eyolfur 455
STERN, Max 294
STERNE, Francis Eddy 1032
STEVENS, J. Hugh 703
STEVENS, Lloyd Francis 1389

Page

STEVENS, Sinclair McKnight 598
STEVENS, Warren A. 547
STEVENSON, James Alexander Franklin, M.D. 496
STEVENSON, Lloyd Grenfell, M.D. 782
STEWART, Andrew 1153
STEWART, Chester Bryant, M.D. .. 232
STEWART, Edward Emslie 1125
STEWART, Ian C. 78
STEWART, James 735
STEWART, John Leslie 196
STEWART, Murray Edgar 825
STEWART, Robert Boyd 1009
STIKEMAN, Harry Heward 1238
STINSON, David Arnold 1102
STINSON, Frederick Coles 831
STIRLING, Gordon McKenzie 831
STIRLING, John Bertram 1050
STOCKS, Robert James 166
STODGELL, John Coatsworth 1220
STONE, Fred Victor 1127
STRASLER, Reginald Edward 864
STRATHY, Colin Morris Ardagh ... 143
STRATHY, James Cowan Kirkpatrick 370
STREET, Thomas George 1428
STRIKE, W. Ross 113
STROM, The Honourable Harry E. .. 24
STROUTH, Howard Steven 127
STYLE, Humphrey Bloomfield 712
SULLIVAN, Hon. Joseph Albert 1140
SUTHERLAND, Hugh Stuart 1262
SWANGARD, Erwin Michael 640
SWANSON, Alfred Lawrence 1025
SWEATMAN, Alan 615
SWEENEY, Michael Leo 806
SWINDEN, James Nasmyth 1091
SWORD, John Howe 202
SYER, Robert Marven 386

T

TAMBLYN, Robert Gordon 159
TAMBLYN, William Gordon 623
TANNER, Edward Harold 1381
TANZ, Mark M. 1219
TARDIF, Gustave 256
TARDIF, Jean-Paul 91
TASCHEREAU, The Hon. Robert .. 1392
TATHAM, George 432
TAYLOR, Alan Frederick Bragg ... 1146
TAYLOR, Dudley Robert 1148
TAYLOR, Edward Plunket 135
TAYLOR, Hon. Gordon Edward 832
TAYLOR, John Allyn 458
TAYLOR, Peter John 1028
TAYLOR, Thomas Mayne Cunningham 92
TAYLOR, Hon. William Horace 626

Page

TEED, John Francis Hanington 287
TEES, Ralph Charles 779
TENNANT, Hawley Somerville 461
TERON, William 1022
TETRAULT, Arthur Paul 266
THATCHER, The Hon. Wilbert Ross 24
THODE, Henry George 197
THOM, William Grant 258
THOMAS, Hugh Philip 1373
THOMPSON, Donald Alexander ... 1346
THOMPSON, Homer Armstrong ... 168
THOMPSON, William Brown 1358
THOMSON, The Rt. Hon. Lord of Fleet of Northbridge of the City of Edinburgh 303
THOMSON, Claude Renwick 834
THOMSON, Harold Wilfrid 459
THOMSON, Very Rev. James Sutherland 342
THOMSON, Jean Elizabeth Browne 182
THOMSON, The Hon. Kenneth R. .. 542
THOMSON, Peter Nesbitt 503
THOMSON, Richard Murray 1287
THOMSON, Robert 1462
THORNBROUGH, Albert A. 373
THORVALDSON, Hon. Gunnar S. .. 1351
TIBERT, Lewis Vernon 1256
TILDEN, Samuel F. 1254
TILLMANN, Peter Francis 466
TIMMINS, N. A., Jr. 6
TODD, F. Foster 1198
TOLEDO, Antonio 446
TOLHURST, Edgar Fergus 371
TOMB, John Osborne 1147
TOMBS, Guy 1187
TOMBS, Laurence Chalmers 316
TOMENSON, Walter S. 696
TOMKINS, William Lyman 367
TOOLEY, James Francis 438
TORMEY, His Honour Judge Reginald Donald 1375
TORNO, Philip 662
TORRENS, Robert Warren 387
TORREY, Arthur Starratt 612
TORY, James Marshall 198
TORY, John Arnold 198
TOWERS, Graham Ford 77
TOWN, Harold Barling 112
TOWNSEND, Frederick Gerald 1444
TOWNSEND, Gordon Frederick 670
TRACY, Clarence 1265
TRACY, Gordon Frederick 783
TREIT, George O. 916
TREMAIN, Brigadier Albert Edward Duncier 1050
TREMBLAY, The Hon. The Chief Justice Lucien 1434
TREMBLAY, Paul 764
TROST, Walter Raymond 298

Page

TRUDEAU, The Right Honourable Pierre Elliott 9
TRUEMAN, Albert William 709
TRUMBELL, John Lyman 953
TRYSON, Vernon 199
TUCK, John A. 177
TULLY, Alan Carr 161
TURGEON, Jean 816
TURNBULL, Hugh Hatheway 277
TURNER, Edward Kerr 1427
TURNER, H. M. 201
TURNER, John Harold Francis 1333
TURNER, The Hon. John Napier .. 4
TWEEDIE, Andrew Stuart Rankin . 1054
TYSOE, The Hon. Mr. Justice Charles William 1370

U

UFFEN, Robert James 742
URQUHART, Hon. Earl Wallace .. 871
URQUHART, Richard William Ian, M.D. 167

V

VACHON, Rt. Rev. Msgr. Louis-Albert 381
VAILLANCOURT, Hon. Cyrille 1262
VALLE, Henry 472
VAN BEURDEN, Harry 635
VANCLEAVE, Allan Bishop 928
van den BERG, Gijsbertus Johannes 1123
VANDENDRIES, Corneil Alfred 446
VANIER, The Honourable Madame Georges P. 1331
VAN NORMAN, C. B. K. 514
VAN ROOYEN, Clennel Evelyn, M.D. 826
VAN VLIET, Maurice Lewis 170
VARDY, Oliver L. 850
VAUGHAN, O. D. 1292
VERNEY, Douglas Vernon 440
VIAU, Jacques 277
VILIM, George C. 192
VINCENT, George Ernest 337
VINCENT, Marcel 1397
VOLKOFF, George Michael 1278
von OTTER, Baron Casten 1085

W

WADE, Rev. Donald Vance 725
WADSWORTH, Jeffrey Page Rein . 435
WAKABAYASHI, Arthur Tsuneo .. 697
WALFRED, Hugo Anderson 1191
WALKER, David Harry 290
WALKER, Hon. David James 424
WALKER, Frank deBrisay 374
WALKER, J. Leonard 31

Page

WALKER, James Barrett 740
WALKER, Joan Katherine 1372
WALKER, John Archibald 981
WALLACE, Col., The Hon. Clarence 842
WALLACE, Lawrence James 1066
WALLACE, Philip Russel 1452
WALLER, Dalton McFarlane 1058
WALSH, Lt.-Gen. Geoffrey 847
WALTER, Arnold M. 1042
WALWYN, Arthur 199
WALWYN, John Pearse 162
WAMBOLT, Marjorie Grace 885
WANSBROUGH, Frederick Arthur .. 596
WANSBROUGH, Victor Counsel .. 753
WARD, David Anthony 1324
WARREN, Russell Arden 353
WATSON, Earl Macbeth, M.D. 1002
WATSON, Gordon S. 520
WATT, Gordon Crawford 546
WATT, M. Laird 600
WATTS, David Edward 1304
WATTS, Murray E. 1018
WAUD, Russell Amos, M.D. 1342
WAUGH, Leslie Charles 630
WEBB, Peter John 1074
WEBER, Carl Nicholas 623
WEBER, Johnstone Ainsley 606
WEBSTER, Geddes Murray 200
WEDD, Stanley Musgrave 727
WEIR, Douglas Tyldesley 1104
WEIR, Jenny McMartin 1396
WEIR, John Robert 452
WEIR, John Thomas 1220
WEIR, The Hon. Walter C. 44
WELDON, Arthur Mitchell 236
WELDON, David Black 297
WELDON, Colonel Douglas Black .. 203
WELDON, Joseph Anthony 270
WELLS, The Hon. Mr. Justice Dalton Courtright 990
WENDEBORN, Richard Donald 1403
WERT, W. Howard 685
WEST, Frederick Emerson 1118
WEST, R. Bruce 907
WESTAWAY, James Whitlock 1191
WESTWATER, George Traill 388
WHALEY, Raymond Laverne 1082
WHARRY, James Gordon 616
WHEALY, Lyle C. 158
WHEELER, John St. Clair 559
WHITAKER, William Denis 1408
WHITE, Arthur Walter 242
WHITE, Kenneth A. 395
WHITE, William James 239
WHITELY, Russell Arthur 280
WHITTAKER, Douglas Arthur 1037
WHITTALL, James William 586
WHITTALL, Norman Reginald 504
WHITTON, Charlotte Elizabeth 157

Page

WICKWIRE, Lawrence D. 797
WIDMAN, Charles Randolph 523
WILD, John Leslie 800
WILDER, William Price 245
WILDING, R. William 1389
WILDING, Thomas 761
WILES, Roy McKeen 1246
WILKINSON, Bertie 795
WILKINSON, The Right Reverend Frederick Hugh 1440
WILLARD, Joseph W. 938
WILLIAMS, Arthur Franklin 251
WILLIAMS, Bruce Macgillivray 1001
WILLIAMS, David Carlton 1139
WILLIAMS, George 669
WILLIAMS, George James 987
WILLIAMS, George Stewart 1072
WILLIAMS, Reginald Hebert 212
WILLIAMSON, Douglas Harris 669
WILLIS, Hon. Harry Albert 868
WILLISTON, Walter Bernard 991
WILLMOT, Donald Gilpin 955
WILLMOTT, Ross Marlton 668
WILLS, Leonard F. 597
WILLS, Martin Lambert 317
WILLSON, Bruce Franklin 374
WILSON, Albert John Greene 300
WILSON, Charles Newcomb 962
WILSON, George Earl 1398
WILSON, Harry Holcombe 253
WILSON, J. Carl 238
WILSON, The Hon. Mr. Justice J. O. 74
WILSON, James H. 917
WILSON, John Alexander 394
WILSON, John David 1241
WILSON, John Robertson McKay .. 621
WILSON, Marie 311
WILSON, Walter James Rowcliffe .. 174
WINEGARD, William Charles 850
WINGATE, Henry Smith 619
WINKLER, Carl Arthur 580
WINSOR, Roland B. 845
WINSPEAR, Francis George 784
WINSPEAR, William W. 126
WINTER, Hon. Harry Anderson 906
WINTER, Herbert Howard 636

Page

WINTER, Hereward Tweeddale 1092
WINTERMEYER, John Joseph 970
WINTERS, Hon. Robert H. 71
WISENER, Robert A. 424
WISHART, Hon. Arthur Allison 642
WISMER, William Miller 1243
WITHROW, William John 278
WODEHOUSE, George Edward, M.D. 922
WOLFE, Ray D. 1174
WOLFF, A. Olaf 1451
WOOD, W. Donald 432
WOODS, The Hon. Mr. Justice Mervyn John 1010
WOODSIDE, Moffatt St. Andrew 952
WOODWARD, Charles Namby Wynn 1342
WOOLLEY, Douglas Campbell 1056
WOOLLIAMS, Eldon Mattison 833
WOONTON, Garnet Alexander 1326
WORRALL, James 213
WOSK, Ben 1244
WOTHERSPOON, Gordon Dorward de Salaberry 870
WOXMAN, Robert J. 314
WRIGHT, Arthur George 369
WRIGHT, James Arthur 389
WRIGHT, The Hon. Mr. Justice Peter 684
WRIGHT, Robert K. 1260
WULSIN, Eugene A. B. 214
WYLLIE, John, M.D. 454

Y

YANEFF, Chris 466
YANTIS, Richard William 462
YAREMKO, The Honourable John .. 44
YOLTON, John William 473
YORATH, Dennis Kestell 363
YOUNG, Alan Benjamin 1032
YOUNG, Alan V. 1428
YOUNG, Hugh Andrew 893

Z

ZERAFA, Boris Ernest 1070
ZIMERMAN, Adam Hartley 1272
ZSOLT, Andrew 1398

HIS EXCELLENCY THE RIGHT
HONOURABLE ROLAND MICHENER,
C.C., C.D., P.C., Q.C., B.C.L., LL.D.

MICHENER, His Excellency The Right Honourable Roland, C.C., C.D., P.C., Q.C., B.C.L., LL.D. — Governor General of Canada since April 17, 1967, Government House, Ottawa, Ont. Born April 19, 1900, Lacombe, Alberta, son of the late Senator Edward Michener and Mary Edith (Roland) Michener, both natives of Lincoln County, Ont. Educated: University of Alberta, B.A., 1920; Rhodes Scholar for Alberta, 1919; Oxford University, B.A., 1922; B.C.L., 1923; M.A., 1929; Hon. LL.D.: Ottawa, 1948; Queen's, 1958; Laval, 1960; University of Alberta, 1967; St. Mary's University, Halifax, 1968; University of Toronto, 1968; Hon. D.C.L., Bishop's University, Lennoxville, 1968. Chancellor and Principal Companion of the Order of Canada, July 1, 1967. Prior for Canada and Knight of Justice of the Most Venerable Order of the Hospital of St. John of Jerusalem, June 9, 1967. Barrister: Middle Temple (England), 1923; Ontario, 1924; K.C., 1943; Practising lawyer, Toronto from 1924 to 1957, with firm Lang, Michener and others. Member of the Ontario Legislature for St. David, Toronto, 1945-48 and Provincial Secretary and Registrar for Ontario, 1946-48; Elected to House of Commons, Aug. 10, 1953; Re-elected, 1957 and 1958. Elected Speaker of the House of Commons, Oct. 14, 1957 and May 12, 1958. Sworn of the Privy Council, Oct. 15, 1962. Member of Council, Commonwealth Parliamentary Association,

1959-61. General Secretary for Canada for the Rhodes Scholarships, 1936 to 1964. Chairman of Manitoba Royal Commission on Local Government and Finance, 1962-64. High Commissioner to India, July 1964 to April 1967. Served with R.A.F., 1918; Commissioned Lt., R.C.A. (Res.), 1942. Honorary Fellow: Hertford College, Oxford, 1961; Royal College of Physicians and Surgeons of Canada, 1968; Royal Architectural Institute of Canada, 1968; Honorary Member, The Canadian Medical Association, 1968; Honorary Bencher, The Law Society of Upper Canada, 1968; Honorary Fellow, Trinity College, Toronto, 1968. Formerly: Governor: Toronto Western Hospital and University of Toronto; President: The Lawyers Club; The Empire Club of Toronto; The Board of Trade Club, Toronto; Hon. Counsel, Chairman of the Executive Committee of the Canadian Institute of International Affairs; Hon. Counsel of the Red Cross, Ont. Division; Chairman of the Executive Canadian Association for Adult Education; Officer and Director of various Canadian mining and financial companies. Married Norah Evangeline, daughter of the late Robert Willis and Sarah Jane (Duffield) Willis of Manitoba; has three daughters (Joan (married to Donald Rohr, professor), Diana (married to Roy Edward Schatz) and Wendy (Mrs. Leslie G. Lawrence, deceased). Club: University Club of Toronto.

GREENE, The Hon. John James, P.C. — Minister of Energy, Mines and Resources, Government of Canada, Ottawa, Ontario; Lawyer, Mulvihill and Greene, Arnprior, Ont. Born Toronto, Ont., June 24, 1920, son of Peter and Andree (Charpagnol) Greene. Educated: University of Toronto Schools; University of Toronto; Osgoode Hall. First elected to House of Commons in 1963; re-elected, 1965 and 1968. Sworn into the Privy Council and appointed Minister of Agriculture, Dec. 18, 1965; Minister of Energy, Mines and Resources, 1968. Served R.C.A.F. 1941-45; (D.C.F. and M.E.D.); retired with rank of Flight Lieutenant. Married Corine Bedore, Sept. 2, 1948; has two sons (Glenn, Peter) and three daughters (Jocelyn, Stephanie and Virginia). Clubs: University, Toronto; Niagara Falls Club; Branch 174, Canadian Legion; Rideau, Ottawa; Ottawa Hunt. Recreations: golf, curling. Liberal. Residence: 323 John Street, Arnprior, Ontario.

MUNRO, The Hon. John Carr, P.C., B.A. —Minister of National Health and Welfare Government of Canada, Ottawa, Ont.; Barrister and Solicitor. Born Hamilton, Ont., Mar. 16, 1931, son of John Anderson, Canadian, born in Scotland and Katherine Alexandra (Carr) Munro. Educated: Central Public school; Westdale Secondary school, Hamilton; Western University, B.A.; Osgoode Hall, Toronto. Candidate in g.e., 1957 and defeated; first elected to House of Commons, g.e., 1962; re-elected, g.e., 1963, 1965 and 1968. Appointed Parl. Secretary to Minister of Manpower and Immigration, Jan. 9, 1966; appointed Minister of National Health and Welfare, April 20, 1968. Alderman, Hamilton City Council, 1955-62; Member, Canadian Institute of International Affairs; Glendale Golf & Country Club. Married Marguerite Harriet, daughter of B. Clay, Sault St. Marie, Ont., Dec. 17, 1956; has one daughter (Susan). Club: Glendale Golf & Country. Liberal. Anglican. Residence: 172 Main St. E., Hamilton, Ont.

BERTRAND, The Hon. Jean Jacques, LL.L.—Statesman; Prime Minister of Québec; Minister of Justice and Minister of Inter-governmental Affairs. Born Sainte-Agathe, Québec, June 20, 1916, son of Joseph Lorenzo and Bernadette Bertrand. Educated: Sainte-Agathe, 1921-26; Junior at des Oblats. Ottawa; Seminaire de Sainte-Hyacinthe; Université d'Ottawa; Université de Montréal, 1941, LL.L. Member of the Bar (Québec), 1941; law practice in Sweetsburg, Qué.; Elected M.L.A. for Mississquoi, 1948-52-56-60-62-66; Minister of Lands and Forests, 1958; Minister of Youth, 1960; Minister of Education, 1966-67; Justice, 1966 until Sept. 1968; Prime Minister of Québec, Sept. 1968-; Minister of Justice and Minister of Inter-governmental Affairs, Sept. 1968-. President, Chamber of Commerce (Chambre de Commerce des Jeunes, Cowansville, Qué.); Secretary-Treasurer, Municipal and School Commission of Sweetsburg; Director, Perkins Hospital, Brome, Missisquoi. Married Gabrielle Giroux, Oct. 14, 1944; has seven children (Andrée, Jean-François, Suzanne, Pierre, Louise, Louis-Philippe and Marie). Clubs: Renaissance; Garrison; St-Denis. Society: Knights of Columbus. Roman Catholic. Residence: 769 Principale, Cowansville, Co. Missisquoi, Québec; Office: Prime Minister's Office, Québec City, Qué.

HER EXELLENCY
MRS. ROLAND MICHENER

MICHENER, Her Excellency Mrs. Roland — Born Manitoba, daughter of the late Robert Willis and Sarah Jane (Duffield) Willis. Moved to Vancouver, B.C., with her parents at a young age. Educated: University of British Columbia, graduated in History and Economics; studied and taught piano at the Toronto Conservatory of Music, later known as the Royal Conservatory. After her marriage to Daniel Roland Michener, studied philosophy at the University of Toronto and the Pontifical Institute of Mediaeval Studies; obtained her master's degree and her doctorate in philosophy. Her book "Maritain on the Nature of Man in a Christian Democracy", was published in 1955. Concurrently with her studies and during the Second World War, Her Excellency was Chairman of the Mothers' Placement Committee of the Committee for British Overseas Children in the University of Toronto. In Delhi, where her husband was the Canadian High Commissioner to India, she was the President of the Delhi Commonwealth Women's Association and worked for Relief in the Stricken areas. Her Excellency is a Dame of Grace of the Order of St. John of Jerusalem; Dame, Grand Cross of Grace and Honour of the Order of Saint Lazarus of Jerusalem. Holds an honorary Doctor of Letters from St. Mary's University, Halifax. Married Daniel Roland Michener, Governor-General of Canada, son of Senator Edward Michener; has three daughters and six granddaughters.

MACDONALD, The Hon. William Ross, P.C., C.D., Q.C., LL.D. — Lieutenant-Governor of Ontario, Parliament Buildings, Toronto, Ont. Past President, Brant-Norfolk Aero Club and Canadian Legion, British Empire Service League, Brantford, Ont. Born Toronto, Ont., Dec. 25, 1891, son of the late George Macdonald of Inverness, Scotland and Julie (Bulley) Macdonald of Southampton, Eng. Educated: Hamilton public school; Brantford Collegiate Institute; University of Toronto (B.A., 1914); Osgoode Hall, Toronto, Ont. Read Law with Harley & Sweet, Brantford, Ont.; called to the Bar of Ontario, 1920; created King's Counsel, 1934. Commenced in partnership with Slaght & Slaght, Simcoe,

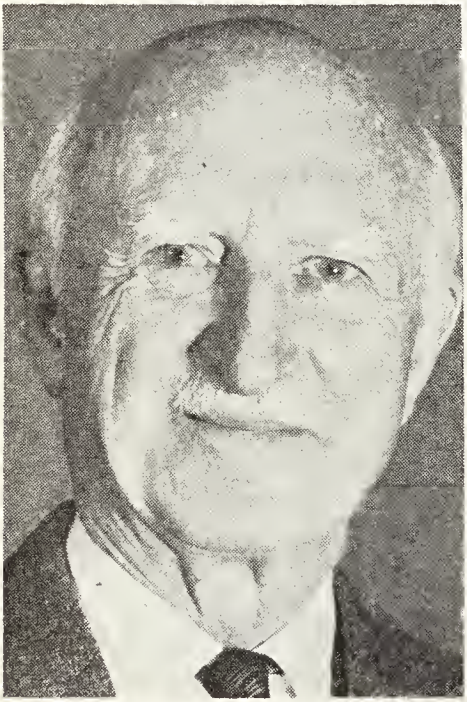

THE HON. WILLIAM ROSS, P.C., C.D., Q.C., LL.D.

Ont., 1920-22; formed present partnership with brother, Major Norman F. Macdonald, M.C. (now deceased), as Macdonald & Macdonald, Brantford, Ont., 1922, now Macdonald, Brown, Binkley, McIntosh & Daboll. Member, Executive, Brantford Liberal Association, 1921. Unsuccessful candidate in the Liberal interest, general election, 1926; Liberal candidate for Brantford, Ont., Federal elections, 1930; elected, 1935, 1940, 1945 and 1949; chosen Deputy Speaker, Sept. 1945; chosen Speaker, House of Commons, Sept. 1949; Member of Privy Council, May 1953. Summoned to Senate, June 1953; appointed Leader of Government in the Senate, Oct. 1953; appointed Solicitor General of Canada Jan. 1954; Leader of Opposition in the Senate; Leader of the Govt. in the Senate, 1963-64; Resigned from the Senate as Senator, Dec. 1967. Sworn in as Lieutenant Governor of the Province of Ontario, July 4, 1968; appointed Chancellor, Waterloo Lutheran University, 1964. Past President, Kiwanis Club, 1937. Enlisted as Private, Feb. 1915, 2nd Cycle Company. C.E.F.; served in France for fifteen months as N.C.O.; granted commission and served with 4th Batt., C.E.F.; wounded, Battle of the Somme, 1916; Appointed Honorary Colonel, 56th Field Regiment, R.C.A., 1959. Married the late Muriel Whitaker of Brantford, Ont, June 15, 1921; has two daughters (Mrs. John Marshall of Ancaster and Mrs. Douglas Haldenby of Toronto). Clubs: Brantford Golf and Country; Brantford: Ontario; Rideau, Ottawa. Societies: Canadian Order of Foresters; Kiwanis. A.F. & A.M. (Past Master, Doric Lodge); Scottish Rite; C.O.F.; I.O.O.F. Honorary Life Member, National Council of Women. Recreations: golf, fishing. Liberal. United Church of Canada. Residence: "Inverness", R.R. 4, Brantford, Ont.

TURNER, The Hon. John Napier, P.C., Q.C., B.A., M.A., B.C.L., Hon. LL.D.—Minister of Justice and Attorney General, Government of Canada, Ottawa, Ontario; Lawyer. Born June 7, 1929 at Richmond, Surrey, England; son of Leonard Turner, England and Phyllis Gregory, Canadian. Educated: Model School, Ottawa and Ashbury College, Ottawa; St. Patrick's College, Ottawa, Ontario; University of British Columbia; Oxford University, England and University of Paris. First elected to House of Commons, g.e., June 18, 1962; re-elected g.e. 1963, 1965 and 1968. Sworn of the Privy Council and appointed Minister without Portfolio, December 18, 1965. Apptd. Registrar General of Canada, April 1967. Apptd. Minister of Consumer and Corporate Affairs, January 1968. Apptd. Solicitor General, April 20, 1968. Apptd. Minister of Justice and Attorney General of Canada, July 1968. Liberal. Catholic. Residence: 555 Prospect Ave., Ottawa 2, Ont.

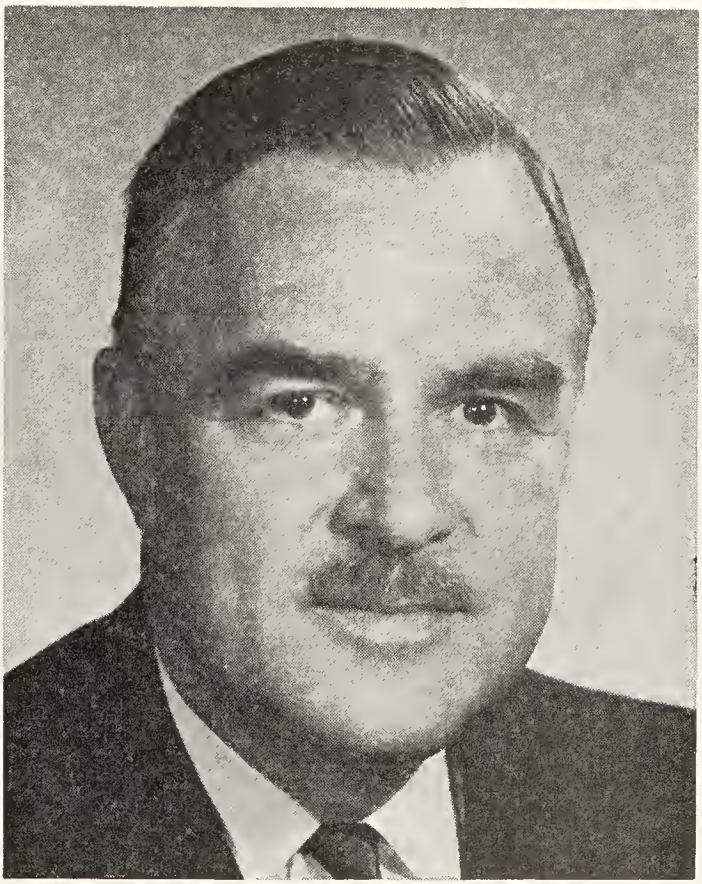

HON. JOHN PARMENTER ROBARTS,
Q.C., LL.D.

ROBARTS, Hon. John Parmenter, Q.C., LL.D. — Prime Minister of Ontario, Toronto, Ontario. Born Banff, Alta., Jan. 11, 1917, son of Herbert Robarts of London, Ont. and Florence May (Stacpoole) Robarts. Educated: Public and secondary schools, Galt and London; University of Western Ontario; Osgoode Hall; B.A., LL.D. Called to the Bar of Ontario, 1947; Created Q.C., Jan. 1, 1954. Alderman, City of London, 1951. Member of Provincial Parliament, 1951; re-elected 1955 and 1959. Leader of the Progressive Conservative Party, Oct. 25, 1961; sworn in as Prime Minister of Ontario, Nov. 8, 1961; Re-elected as Prime Minister, Sept. 25, 1963 and Oct. 17, 1967. Served with Royal Canadian Navy, enlisting as an ordinary seaman, 1940; commissioned, 1941. Honourably discharged as lieutenant, 1945. Married Norah E. M. McCormick, daughter of Chester Garfield McCormick, London, Ont., July 6, 1944; has one son and one daughter. Clubs: Albany (Toronto); London Hunt & Country; London (London). Society: Delta Upsilon. Progressive Conservative. Anglican. Residence: 1084 The Parkway, London, Ont.

MARTIN, The Hon. Paul, P.C., Q.C., M.P., M.A., LL.M., LL.D. — Leader of the Government in the Senate. Secretary, Government of Canada, Ottawa, Ont. Born Ottawa, Ont., June 23, 1903, son of Philip Ernest and Lumina Marie (Chouinard) Martin, both of Pembroke, Ont. Educated: Pembroke Public School; St. Alexander's

THE HON. PAUL MARTIN, P.C., Q.C., M.P., M.A., LL.M., LL.D.

College, near Hull, Que.; St. Michael's College, University of Toronto; Osgoode Hall Law School, Toronto, Ont.; Harvard University; Trinity College, University of Cambridge, Eng.; Geneva School of International Studies, Geneva, Switzerland; (B.A., M.A., Toronto, LL.M., Harvard, LL.D. (Hon.), University of Michigan, 1947, LL.D. (Hon.), Dalhousie, 1950; (Hon.) University of Toronto, 1952; (Hon.) Univ. of Ottawa, 1952; (Hon.) Laval Univ., 1952; Assumption College (1954); Queen's (1954); Montreal, 1956; Dartmouth, 1956; John Carroll, 1956; (Hon.) LL.D. 1965, Loyola of L.A.; U. of B.C. LL.D. (Hon.) 1966; University of Western Ontario, D.C.L., 1954; D.C.L., Bishop's University, 1956; LL.D. (Hon.) St. Thomas Univ., 1961; Doctor of Humanities, Wayne State University, 1964. Awarded Wilder Fellowship, University of Toronto, 1928; Alfred Zimmern Scholarship, 1930. A Barrister-at-Law since 1930; appointed K.C., 1937. Lecturer, Assumption College, University of Western Ontario, Windsor, Ont., 1931-34; Chairman, Canadian Delegation to World Youth Congress, Geneva, 1936; Canadian Government delegate, 19th Assembly, League of Nations, Geneva, 1938. Appointed Parliamentary Assistant to Minister of Labour, May 7, 1943; Chairman, Canadian Government Delegation to the International Labour Conference in Philadelphia, 1944 and official delegate to 94th conference of I.L.O. Governing Body in London, Eng., 1945. Sworn of the Privy Council and appointed Secretary of State, April 18, 1945. Delegate to both parts of 1st Session, General Assembly of U.N. in London and New York, 1946; delegate to 1st, 3rd and 5th Sessions, Economic and Social Council, 1946-47. Christian Culture Award, 1956. From December 17, 1946 to June 21, 1957, Minister of National Health and Welfare; Delegate to 4th, 7th and 9th sessions, General Assembly, U.N., 1949, 1952, 1953, 1954. Chairman of the Can. Del. to the 10th Gen. Assembly, 1955. President, North Atlantic Council, 1965. Unsuccessful candidate for Ontario Legislature at by-election, 1928; first elected to House of Commons at general election, 1935, for the Western Ontario riding of Essex East; re-elected, 1940, 1945, 1949, 1953, 1957, 1958, 1962, 1963 and 1965. Honorary Member, Essex County Medical Association; Hon. life member, Canadian Legion. Married Alice Eleanor Adams, daughter of the late Mr. and Mrs. E. L. Adams, 1936; has one son (Paul) and one daughter (Mary-Ann). Liberal. Catholic. Residence: Windsor, Ont.

TIMMINS, Jr., N. A. — Chairman and Director, The N. A. Timmins Corporation and a number of mining, financial and industrial companies, P.O. Box 4910, Bolam House, George St., Nassau N.P., Bahamas. Born Mattawa, Ont., April 30, 1897, son of Noah Anthony Timmins, Montreal, Que. and Leila Pare Timmins, Lachine, Que. Educated: Loyola College, McGill University, B.Sc. Married Mary Elizabeth O'Callaghan, daughter of J. J. O'Callaghan, Ogdensburg, N.Y., 1922; has one son and two daughters. Clubs: Mount Bruno Golf; St. James's (Montreal); Phi Delta Theta. Recreations: golf, riding. Roman Catholic. Residence: P.O. Box 1076, Lyford Cay., Nassau N.P., Bahamas.

NEIL JOHN McKINNON

McKINNON, Neil John — Chairman, Canadian Imperial Bank of Commerce, 25 King St. W., Toronto 1, Ont.; Director: The Canada Life Assurance Company; Brazilian Light and Power Company Limited; Allied Chemical Canada Limited; Trans-Canada Pipe Lines Limited; Ford Motor Company of Canada, Limited; Campbell Soup Company; Honeywell Inc.; Continental Oil Company; Crown Zellerbach International, Inc. Born Cobalt, Ont., Jan. 17, 1911, son of Malcolm and Selina Frances (McCauley) McKinnon. Entered The Canadian Bank of Commerce (est. 1867), at Cobalt, Ont., 1925; Inspector, Head Office, Toronto, Ont., 1937; Assistant Manager, Toronto Branch, 1939; Assistant General Manager, Head Office, 1945; General Manager, 1952; Vice-President and Director, 1954; President, 1956; Chairman of the Board and President, 1959; President and Chief Executive Officer at amalgamation with Imperial Bank of Canada, June 1, 1961; Chairman of the Board and Chief Executive Officer, May 23, 1963; Chairman of the Board, Dec. 14, 1965. Married Phyllis Adelaide Cowie, May 3, 1941; has one daughter and one son. Clubs: Toronto; York; Rosedale Golf (Toronto); Mount Royal (Montreal); Rideau (Ottawa); The Links (New York). Recreation: golf. Presbyterian. Residence: 116 Dunvegan Rd., Toronto, Ont.

OLAND, The Hon. Victor deBedia, B.A., E.D. — Lieutenant Governor, Province of Nova Scotia; President and General Manager of Oland & Son Limited (est. 1867) and A. Keith & Son Limited (est. 1820), brewers, "Keith Hall", 1475 Hollis Street, Halifax, Nova Scotia and President of Oland's Brewery Limited, Lancaster, New Brunswick. Born Halifax, Nova Scotia, August 9, 1913, son of Colonel Sidney C. Oland and the late Mrs. Herlinda (deBedia) Oland. Educated: Loyola College, Montreal; Dalhousie University, Halifax, N.S. (B.A.);

THE HON. VICTOR deBEDIA OLAND, B.A., E.D.

Oxford University, England. During World War II, served with the Royal Canadian Artillery; attached to the U.S. Forces in the Southwest Pacific; retired from 4 Militia Group in 1960, with the rank of Brigadier. Past President, Canadian Chamber of Commerce; Member, Canadian-American Committee; Director: Bank of Montreal; Canadian Corporation for the 1967 World Exhibition; Texaco Canada Limited; E.M.I. - Cossor Electronics Ltd.; Versafood Services Ltd.; Vice-President, Canadian Olympic Association; President, Canadian Tourist Association; Member of Governing Committee, Brewers Association of Canada; Honorary Consul General of Japan in Halifax; Member of Board of Governors, Dalhousie University; Member of Board of Governors of St. Francis Xavier University. Married Nancy Jane Metcalfe, of New York, daughter of Geraldine Metcalfe and the late William Metcalfe, April 17th, 1939; has two sons (Sidney and Peter) and two daughters (Susan and Victoria). Clubs: Halifax; York (Toronto); Mount Royal (Montreal). Roman Catholic. Knight of Malta. Residence: 788 Young Avenue, Halifax, Nova Scotia.

GREGG, The Hon. Milton Fowler, V.C., S.M., C.B.E., M.C., P.C.(C), M.A., D.C.L. (Hon.), LL.D. (Hon.) — Retired; formerly Commissioner for Canada in British Guiana. Born Mountain Dale, N.B., April 10, 1892, son of George Lord and Eliza Celia Gregg, both of England. Educated: public schools, New Brunswick; Provincial Normal School, N.B.; Acadia University, Nova Scotia; Dalhousie University. Nova Scotia; M.A., D.C.L. (Hon.), LL.D. (Hon.). Appointed Sergeant-at-Arms, House of Commons, 1934-39. First elected to the House of Commons at by-election, Oct. 20, 1947; re-elected at general election, June 27, 1949. Sworn in as a Member of the Privy Council and appointed Minister of Fisheries; appointed Minister of Veterans' Affairs, June 20, 1948; re-appointed in Rt. Hon. L. S. St. Laurent's Cabinet, Nov. 15, 1948; appointed Minister of Labor, Aug. 1950. Defeated in Federal Election, 1957. In Jan. 1958 was appointed by United Nations as Resident Representative for Iraq with headquarters Baghdad. Commissioner for Canada in British Guiana, 1964 to Aug. 1967. Served in World War I and II with various appointments in the Canadian Army, 1914-18 and 1939-45; Brigadier on retirement. Retired, Aug. 1967 from post of High Commission for Canada to newly Independent Guiana. Member, Canadian Legion. Married Amy Dorothy (deceased), daughter of Fred H. Alward, Havelock, N.B., Aug. 25, 1919; has one daughter (Eleanor Jean, married to Alexander Grant, Port Elgin, N.B.); secondly Erica Deichmann, July 22, 1964. Liberal. Baptist. Residence: Fredericton and Grand Manan, N.B.

THE RIGHT HONOURABLE PIERRE ELLIOTT TRUDEAU, P.C., M.A., LL.L., LL.D., M.S.R.C.

TRUDEAU, The Right Honourable Pierre Elliott, P.C., M.A., LL.L., LL.D., M.S.R.C. — Prime Minister of Canada. Born Montreal, Quebec, Oct. 18, 1919, son of Charles-Emile Trudeau and Grace Elliott. Educated: Public schools and Collegiate Institutes in Montreal, Que.; Graduated from Jean de Brébeuf College, Montreal, with B.A. Honours standing, 1940; Studied law at the University of Montreal, graduated with Honours, 1943; Received his Master of Arts in Political Economy from Harvard University, 1945; Followed this with several years of post-graduate studies in Law, Economics and Political Science at the Ecole des Sciences politiques in Paris and the London School of Economics. Called to the Bar of the Province of Quebec, 1943. Joined the Privy Council in Ottawa as a desk officer in 1949; practised law, specializing in Labour Law and civil liberties cases, in the Province of Quebec, 1951; At the same time, co-founded and co-directed the monthly publication of a review, entitled "Cité Libre". Appointed Associate Professor of Law, University of Montreal where he taught constitutional law, civil liberties and carried out research while on the staff of the Institut de Recherches en Droit Public, 1961. Elected to the House of Commons for the constituency of Mont-Royal, 1965; Appointed Parliamentary Secretary to the Right Honourable Lester B. Pearson, Jan. 1966 and was re-appointed to this post in Jan. 1967; Appointed Minister of Justice and Attorney General of Canada, April 4, 1967; Elected Leader of the Liberal Party in the House of Commons at the Leadership

Convention in Ottawa, April 6, 1968; Sworn in as Prime Minister of Canada on April 20, 1968.

LAPOINTE, Lieut.-Col. The Honourable Hugues, P.C.(C), Q.C., B.A., LL.L., LL.D., —The Lieutenant-Governor, Province of Quebec, Que. Born Rivière-du-Loup, Que., March 3, 1911, son of the Rt. Hon. Ernest Lapointe, former Minister of Justice at Ottawa, Ont. and Emma (Pratte) Lapointe, both French Canadians. Educated: Ottawa University (B.A., 1932); Laval University, Quebec (LL.L., 1935).

LIEUT.-COL. THE HONOURABLE HUGUES LAPOINTE, P.C.(C), Q.C., B.A., LL.L., LL.D.

Called to the Bar of Quebec, 1935; created K.C., 1949. Elected to the House of Commons (Lotbinière Constituency), general elections, 1940; re-elected, 1945, June 27, 1949 and Aug. 10, 1953. Delegate to the General Assembly of the United Nations. Paris, France, Sept. 1948. Lake Success, April 1949 and Sept. 1950, the last time as Vice-Chairman of the Canadian Delegation. Appointed Parliamentary Assistant to Minister of National Defence, Sept. 1945 and then to the Secretary of State for External Affairs, Jan. 1949. Sworn of the Privy Council and appointed Solicitor General of Canada, Aug. 1949; Minister of Veterans Affairs, Aug. 1950; appointed Postmaster General, Nov. 8, 1955. Served in World War II Overseas with Le Regiment de la Chaudière; appointed Agent General, Province of Quebec in London, Dec. 1961. Sworn as Lieutenant-Governor for the Province of Quebec, Feb. 22, 1966. Doctor of Laws, Honoris Causa, Ottawa, University, 1954. Knight of Grace of the Venerable Order of St. John of Jerusalem, 1966. Knight Grand Cross of Magistral Grace of the Sovereign and Military Order of Malta, 1966. Married Lucette, daughter of Dr. and Mrs. R. E. Valin, Ottawa, Ont., Oct. 15, 1938. Clubs: Quebec Garrison; Rideau (Ottawa); Royal Automobile (London); The East India & Sports Club (London). Roman Catholic. Residence: Government House, Quebec, Que.

FOGARTY, Rev. Daniel, S.J. — Professor, The Department of Communication Arts, Loyola College, Montreal, Quebec. Born Montreal, Que., Aug. 19, 1912, son of the late William Patrick Fogarty of Moncton, N.B. and the late Margaret Mary (Brown) Fogarty of Amherst, N.S. Educated: Saint Mary's University High School; St. Dunstan's University, Charlottetown; Christ the King College, Toronto; Loyola College, University of Montreal (B.A., 1939); Columbia University, M.A., Ph.D. Entered studies as a novice, Society of Jesus (Jesuits), Guelph, Ont., 1932; ordained Priest, West Baden College, West Baden Springs, Indiana, U.S.A., 1945; Instructor, College English, Saint Mary's University, 1946-48; Assoc. Editor, American (Catholic News Weekly), New York, 1948-50; Instructor, College English, Saint Mary's University, 1950-55; Doctoral Studies, Columbia University, 1955-58; Dean, The School of Education, Saint Mary's University, 1957-1965. Author of: Roots for a New Rhetoric, 1959, Columbia Univ. (Bureau of Publications). Associations: National Conference of Teachers of English; Conference on College Composition and Communication; Speech Association of America. Recreation: Sculpture. Residence: Loyola College, 7141 Sherbrooke Street West, Montreal, Quebec, Canada.

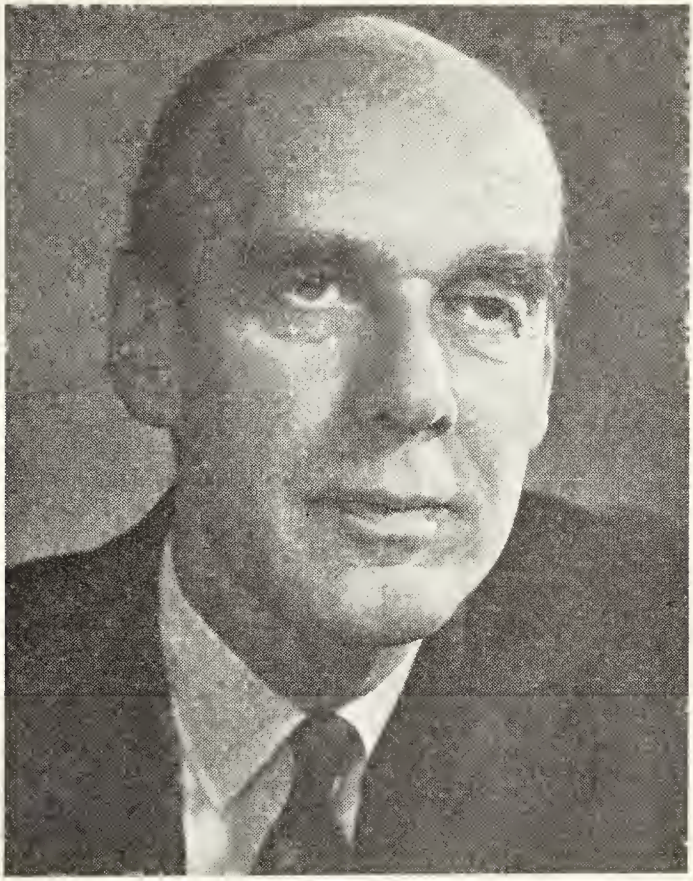

THE HONOURABLE ROBERT L. STANFIELD, P.C., Q.C., M.P., LL.D.

STANFIELD, The Honourable Robert L., P.C., Q.C., M.P., LL.D. — Leader of the Opposition and National Leader of the Progressive Conservative Party. Born Truro, N.S., April 11, 1914, son of the late Frank Stanfield and Sarah Emma Thomas. Father was four times M.L.A. and later Lieutenant Governor of N.S. Educated: Colchester Academy, Truro, N.S.; Ashbury College, Ottawa, where he won the Southam Cup for academic and athletic achievement. Graduated from Dalhousie University with B.A. degree, majoring in political Science and Economics and was awarded the Governor General's gold medal for highest academic standing in his year, 1936; graduated from Harvard Law School with LL.B. degree, 1939. Received honorary degrees of Doctor of Laws from the University of New Brunswick, Fredericton, N.B. in 1958; from St. Dunstan's University, Charlottetown, P.E.I. in 1964 and McGill University, Montreal in Oct. 1967. Admitted to the Bar of Nova Scotia, 1940; Appointed Q.C., Dec. 30, 1950. During World War II was attached to Halifax Office of the Wartime Prices and Trade Board, first as Regional Rentals Officer and then as Enforcement Counsel. Practised law, 1945-56 with the firm under name of MacInnes and Stanfield, Halifax, N.S. Elected President, Nova Scotia Progressive Conservative Association, 1947; elected Leader of the Progressive Conservative Party of Nova Scotia, 1948; elected to the legislature of Nova Scotia, 1949, one of seven Progressive Conservatives. Re-elected a member, 1953 and in 1956 became Premier and Education Minister in Nova Scotia's first Conserva-

tive Government in 23 years; re-elected in 1960, 1963 and 1967. Sworn of the Queen's Privy Council for Canada, July 7, 1967. Elected Leader of the Progressive Conservative Party of Canada, Sept. 9, 1967; Resigned as Premier of Nova Scotia, Sept. 13, 1967; First elected to the House of Commons at a by-election in Colchester-Hants, N.S., Nov. 6, 1967 and entered the House of Commons as Leader of the Opposition, Nov. 15, 1967. Married Joyce Frazee (deceased), daughter of C. V. Frazee, Vancouver, June 5, 1940; has four children (Sarah Jamesie Eleanor, Robert Maxwell, Judith Joyce and Miriam Julia); secondly, Mary Margaret Hall, daughter of the late Honourable W. L. Hall, Judge of the Supreme Court and former Attorney General of Nova Scotia, May 10, 1957. Anglican.

BOWLES, The Honourable Richard Spink, Q.C., B.A., LL.B. — Lieutenant-Governor, Province of Manitoba, Government House, Winnipeg, Man. Born Winnipeg, Man., November 16, 1912. Eldest son of Dr. and Mrs. Manly Bowles of Winnipeg. Father—Manly Bowles, L.D.S., D.D.S., was Winnipeg's first Orthodontia and an examiner of Orthodontis for the Dominion Dental Council. Manly Bowles' father was George Bowles of Brampton, Ontario, whose father in turn had come to Canada from Ireland about 1827 and had resided in or around Brampton. Mother—Mae Spink was the daughter of Samuel Spink also of Winnipeg, Manitoba, a Grain Merchant who was the President of the Winnipeg Grain Exchange. Educated: Winnipeg Public Schools, Graduate Kelvin High School, 1930. Secretary of Student's Organization. Graduate in Arts at the University of Manitoba, 1933, B.A. (Cum Laude), Graduate Manitoba Law School, 1937, LL.B. (Cum Laude), after being awarded the Isbister Scholarship in Law. Articled as a Law Student to A. B. Hudson, Q.C. (later Mr. Justice Hudson, Supreme Court of Canada) until 1937. After graduating, practiced law with the firm of W. J. Tupper, Q.C., until about 1940 when commenced own practice in Winnipeg. Presently Senior Partner of the firm of Bowles, Pybus, Gallagher, Chornous, Smith and Green, 394 Graham Avenue, Winnipeg. Appointed Queen's Counsel in 1955. Held various positions with Manitoba Bar Association, 1950-60, being Chairman of the Tariff Committee, Public Relations Committee and Entertainment Committee. Treasurer, Manitoba Bar Association, 1957; Secretary, Manitoba Bar Association, 1953; Vice-President, Manitoba Bar Association, 1959-60; President, Manitoba Bar Association, 1961; Elected Bencher of Law Society of Manitoba, 1956 and has remained a Bencher of the Law Society since. Chairman, Library Committee, Law Society of Manitoba, 1959-61; Honorary Secretary, Law Society of Manitoba, 1962-63; Honorary Treasurer, Law Society of Manitoba, 1953-64; President of the Law Society of Manitoba, 1964-65; Member of Council, Canadian Bar Association, 1955-65; Trustee, Manitoba Law School, 1963, 1964 and 1965; As of May, 1965, became a Life Bencher of the Law Society of Manitoba, President on retirement. Legal Writings: Manitoba Law School Journal "Our Parliament and Our Court's View The Canadian Bill of Rights." Past interim editor of Manitoba Bar Association Journal. Other articles written for the Winnipeg Free Press on Abraham Lincoln. Member of the Central Committee considering the problems of Winnipeg Downtown Churches, 1953-54; Served on Campaign Organization of the Community Chest of Greater Winnipeg, 1950-64; (Chairman, Legal Section), Board of Directors of the Community Chest of Greater Winnipeg, 1964-65; Chairman, Legal Section, Member Board of Directors of Community Welfare Planning Council of Greater Winnipeg, 1962-63-64 and 1965; First President of Home and School Association (Brock Corydon), 1952; Trustee of United Fund of Greater Winnipeg, 1964-1965 and the Provisional President of the fund during its organization in 1964. Presently Chairman of the Constitution and By-Laws Committee of the United Fund of Greater Winnipeg; Member, Winnipeg Board of Parks and Recreation, 1953-57; Chairman, 1955-56; Member of Board of Stewards, St. Andrews River Heights United Church, 1962-65. Married Frances Arnett of Winnipeg, Manitoba, in 1940, who was a Graduate of the University of Manitoba, B.A., 1934 and is a Director of the Alumni Association, University of Manitoba; has four children, three sons, one at the University of Manitoba, one at United College and the third son at Winnipeg Junior High School and one daughter at University of Manitoba.

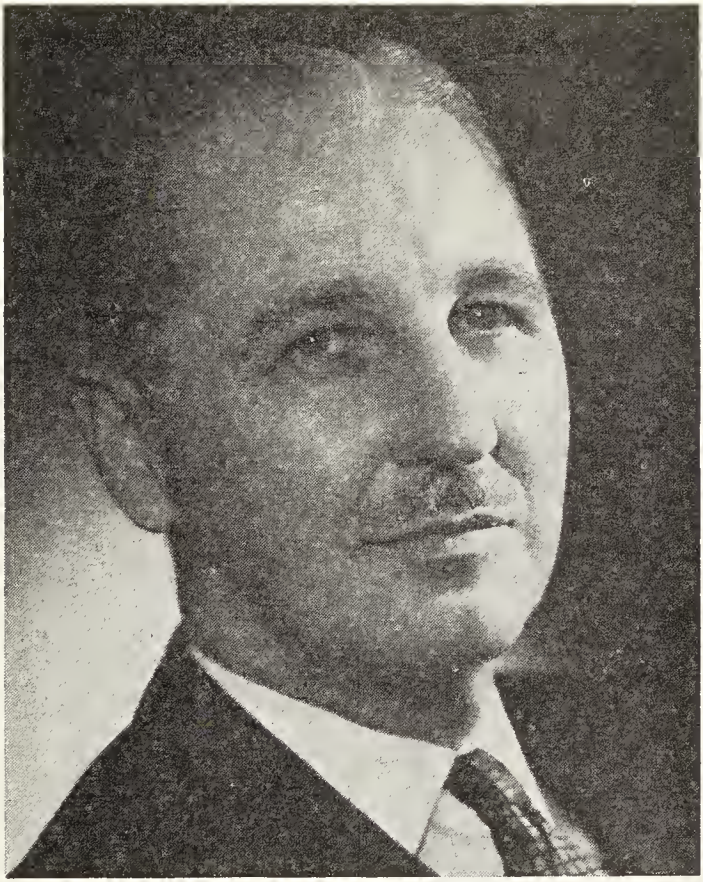

MAXWELL CHARLES GORDON MEIGHEN, O.B.E., B.A.Sc.

MEIGHEN, Maxwell Charles Gordon, O.B.E., B.A.Sc.—President and Director, Canadian General Investments Limited, 110 Yonge St., Suite 1702, Toronto 1, Ont. Director and Member of the Executive Committee, The Algoma Steel Corporation Limited; Director and Member of Executive Committee, Argus Corporation Limited; Director, Canada General Fund Inc.; Chairman, Toronto Advisory Board; Vice-President and Director, The Canada Trust Company; Director and Member of Executive Committee, Canadian Breweries Limited. Director: C.F.R.B.; C.J.A.D.; Standard Broadcast Sales; Canadian General Electric Co. Ltd.; O'Keefe Centre; The Performing Arts Corporation Limited. Director and Member of Executive Committee: Dominion Stores Limited; Domtar Limited; Great Lakes Paper Company Limited; Hollinger Consolidated Gold Mines Limited. Director: Standard Radio Ltd.; Guildhall Insurance Co. Ltd.; Labrador Mining & Exploration Company Limited; The Royal Bank of Canada; Vice-President and Director, The Huron & London Insurance Group Assurance; Member, Board of Management — Grace Hospital, Toronto; Director and Member of Executive Committee, Massey-Ferguson Limited; President and Director, Third Canadian General Investment Trust Limited. Born Portage la Prairie, Man., June 5, 1908, son of the late Arthur Meighen and Jessie Isabel Meighen of Toronto, Ont. Educated: Ottawa Lisgar Collegiate; Royal Military College; Univeersity of Toronto, B.A. Sc. Member: Advisory Board, Salvation Army; Advisory Council, Boys Village. Served in various

capacities overseas, 1939 until end of War; D.D.M.E. (Colonel) 2nd Canadian Corps Headquarters, Jan., 1943 until end of War. Awarded O.B.E. Married Catherine Jane McWhinnie, daughter of the late Anderson Robert McWhinnie. Clubs: Toronto; Toronto Hunt. Recreation: Golf. Conservative. United Church of Canada. Residence: 102 Binscarth Rd., Toronto 5, Ont.

NICHOLSON, (Colonel) The Hon. John Robert, P.C., O.B.E., Q.C. B.A., LL.B. LL.D. — Lieutenant Governor, Province of British Columbia, Victoria, B.C. Born Newcastle, N.B., December 1, 1901, son of Dr. Robert and Margaret Russell Nicholson, both of Newcastle, N.B. Educated: Public and High Schoo's; Harkins Aca-

(COLONEL) THE HON. JOHN ROBERT NICHOLSON, P.C., O.B.E., Q.C., B.A., LL.B., LL.D.

demy, Newcastle, N.B.; Dalhousie University, Halifax, N.S. (B.A., 1921; LL.B., 1923). Read Law with Alan A. Davidson, K.C., Newcastle N.B.; called to the Bar of Nova Scotia, 1923; British Columbia, 1924. Former partner in Locke, Lane, Nicholson & Sheppard, Barristers and Solicitors of Vancouver, B.C. and its successor firm, Guild, Nicholson, Yule, Schmitt, Lane & Collier. Joined firm of Douglas Symes and Brissenden as counsel, Sept. 1962. Member of the Council, Canadian Bar Association (1939-46); Bencher, Law Society of British Columbia, 1959-60; Member, Executive, Ontario Division, Canadian Manufacturers' Association, 1948-51; Deputy Controller of Supplies, Dept. Munitions and Supply, Ottawa, Oct. 1941 to April 1942. General Manager, Polymer Corporation Limited, Sarnia, Ont., April 1942-May 1943; Managing Director, May 1943-June 1947; Executive Vice-President, 1947-51; Chief Executive in Brazil of Brazilian Traction, Light and Power Company Limited and Vice-President and Managing Director of its operating subsidiaries in Brazil, 1951-56. President of the Council, Forest Industries of British Columbia, April 1960-Dec. 31, 1961; Captain, 2nd Battalion, B.C. Regiment (D.C.O.R.). Appointed Campaign Chairman for Liberal Party in British Columbia in December 1961; Elected for constituency Vancouver Centre in 1962 Federal election; Re-elected in 1963; Sworn of the Privy Council and appointed Minister of Forestry, April 22, 1963; Appointed Postmaster General, Feb. 3, 1964; Minister of Citizenship and Immigration, February 1965. Minister of Labour, December 1965. Appointed Lieutenant Governor of British Columbia, July 1968. Married Charlotte Jean Annand, daughter of Frederick William Annand of Halifax, Nova Scotia, August 22, 1924; has one son (Dr. John Robert). Clubs: Vancouver; Toronto; Rideau (Ottawa); Union (Victoria). Member: Law Society of British Columbia; Canadian Bar Association; Men's Canadian; The Vancouver Board of Trade. Society: A.F. & A.M. Recreations: riding and fishing. United Church of Canada. Residence: Government House, Victoria, B.C.

BIRD, The Hon. Wallace Samuel, LL.D. (Hon.), D.Sc.C. (Hon.), D.C.L. (Hon.), K.St.J. — Lieutenant Governor, Province of New Brunswick. Executive Vice-President, Mussens Limited, heavy construction machinery, 839 Charlotte St., Fredericton, N.B. President, Mack Maritime Distributors Limited. Born Marysville, N.B., Dec. 7, 1917, son of Charles Edwin and Catherine (Yeomans) Bird, both of Marysville, N.B. Educated: Fredericton High School. Welding Fore-

man, Saint John Dry-Dock & Shipbuilding Co., Saint John, N.B., 1941; Resident Sales Manager, Mussens Limited, Fredericton, 1946; Director, 1950; Executive Vice-President, 1956. Awards: Honorary Doctor of Laws, University of New Brunswick, 1968; Honorary Doctor of Commercial Science, University of Moncton, 1968; Knight of Grace of Order of St. John of Jerusalem, 1968; Honorary Doctor of Laws, St. Thomas University, 1968; Honorary Doctor of Civil Law, Mount Allison University, 1969. Married Phyllis Mildred Bailey, daughter of Arthur Bailey, June 4, 1941; has three sons (Richard, David and Michael) and one daughter (Nancy). Clubs: Fredericton Golf; Fredericton Curling. Societies: Fredericton Board of Trade (Past President); Masonic Order (Shriner, Jester). Recreations: golf and curling. United Church. Residence: 837 Charlotte St., Fredericton, N.B.

CLARK, Lorne Davis — President and Managing Director, Clark Foods Limited (formerly W. Clark, Limited; founded in 1877 by late William Clark, is Canada's oldest processed food manufacturer), head office: 1310 Greene Ave., Westmount, Montreal 6, Que.; plants: St. Remi de Napierville, Que.; Harrow, Ont. Born Cardston, Alta., May 1, 1913, son of Frederick George Clark, Montreal, Que. and Mabel Margaret (Christie) Clark, Christieville, Que. Educated: Bishop's College School, Lennoxville, Que.; McGill University School of Commerce, Montreal, Que. Salesman, Clark Foods Limited, 1933; Director, 1942; Director of Production, 1945; Executive Vice-President, 1953; President and Managing Director, 1954. During World War II, Royal Canadian Navy, Battle of the Atlantic, presently Lt. Commander R.C.N. (R). Retired. Past President, Canadian Food Processors' Ass'n (1960); Past Director, Grocery Products Manufacturers' Ass'n. Married Marion Elizabeth Kerr (Lt. Commander, R.C.N. Wrens), daughter of R. Gesner Kerr, Fox River, N.S., Dec. 9, 1944; has one son (Kerr). Clubs: Canadian; Seigniory; Montreal Badminton & Squash; Beaconsfield Golf; Royal St. Lawrence Yacht; St. James's. Societies: Phi Kappa Pi Fraternity; A.F. & A.M., Scottish Rite. Recreations: fishing, skiing, riding, golf and sailing. Anglican. Residence: Apt. 1008, 1745 Cedar Ave., Montreal, Que.

MacEWAN, The Hon. John Walter Grant, B.S.A., M.S., LL.D., D.U.C. — Lieutenant-Governor, Province of Alberta, Legislative Building, Edmonton, Alberta. Born Brandon, Manitoba, August 12, 1902, son of Alexander H. MacEwan and Bertha (Grant) MacEwan, both of Melfort, Saskatchewan. Educated: Brandon, Manitoba and Melfort, Saskatchewan; University of Toronto and Iowa State University; B.S.A.; M.S.; LL.D., D.U.C. Professor, University of Saskatchewan, Saskatoon, Saskatchewan, 1928-1946; Dean of Agriculture, University of Manitoba, Winnipeg, 1946-1951. Author of 17 books, among them: Between the Red and The Rockies, Eye Opener Bob, Blazing the Old Trails, Sodbusters, John Ware's Cow Country, Hoofprints and Hitchingposts, Agriculture on Parade, Calgary Cavalcade, Entrusted to My Care, Poking Into Politics; Tatanga Mani, Harvest of Bread. Alderman, City of Calgary for 10 years; Mayor, City of Calgary, 1962-65; Member of Alberta Legislature, 1955-1959. Married Phyllis Cline, 1935; has one daughter (Mrs. Heather MacEwan Foran). Recreations: writing, carving, exploring. Residence: 58 St. George's Crescent, Edmonton, Alta.

COFFIN, The Hon. Mr. Justice Thomas Herbert, Q.C., B.A., LL.B. — Judge of the Supreme Court of Nova Scotia, Halifax, N.S. Born East Jordan, Shelburne County, N.S., Feb. 13, 1907, son of Thos. Roy and Margaret Lyle Coffin, both of Halifax, N.S. Educated: Halifax Academy; Dalhousie University, B.A., LL.B. Read law with McInnes, Lovett and Macdonald; called to the Bar of Nova Scotia, 1929; created K.C., 1950. Barrister, McInnes, Lovett and MacDonald, Halifax, 1929; John Y. Payzant & Son, 1930; Payzant and Coffin, 1936; Payzant, Coffin & Blois, 1946; Coffin, Blois and Hicks, 1956; Judge, Supreme Court of Nova Scotia since 1961. Deputy Mayor, City of Halifax; Appointed to Appeal Division, Sept. 26, 1968; President, Nova Scotia Barristers Society; Vice-President for Nova Scotia, National Council, Y.M.C.A.'s of Canada. Married Madelme Hilda Covert, daughter of Dr. Archibald Covert, Canning, King's County, N.S., June 24, 1944; has one son and one daughter. Clubs: Halifax; Saraguay; Ashburn; Waegwoltin. Society: Scottish Rite. United Church of Canada. Residence: 1421 Thornvale Ave., Halifax, N.S.

HANBIDGE, The Hon. Robert Leith (Dinny), Q.C.—Lieutenant-Governor, Province of Saskatchewan. Born March 16, 1891 at Southampton, Bruce County, Ont., son of Robert Hanbidge, Canadian (Irish descent) and Frances Murton, Canadian (English descent). Educated: Southampton Public School; Port Elgin High School;

THE HONOURABLE
ROBERT LEITH HANBIDGE, Q.C.

Owen Sound Collegiate and Saskatchewan Law Society Law Course. Barrister, Member of firm of Hanbidge & Mentiplay, Kerrobert, Saskatchewan. Articled as law student in law firm of Sir Frederick Haultain in 1909; member, Saskatchewan Law Society since January 1915. Member, Saskatchewan Bar Association and Canadian Bar Association. Appointed K.C., 1933. Former Councillor, Mayor, Chairman School Board; Chairman Hospital Board; Chairman, Board of Stewards of the United Church of Kerrobert, Saskatchewan. Married September 8, 1915 to Jane, daughter of Mr. and Mrs. Donald Mitchell of Francis, Saskatchewan; Five children: Muriel Jean (Mrs. J. D. Gardiner); Gladys Elaine; Beryl Mitchell (Mrs. C. Lipe); Mildred Bennett (Mrs. F. M. Chisholm) and one son, F/O Keith (R.C.A.F.) lost over Munich January 1945). Elected to Saskatchewan Legislature, 1929 (Chief Whip Anderson Government, 1929-34), defeated, 1934. Federal candidate in 1945 and defeated. First elected to House of Commons at general election March 31, 1958. Delegate, NATO Conference Paris, 1958 and Commonwealth Parliamentary Association Conference, London, 1961. Re-elected general election, June 18, 1962. Appointed Lieutenant-Governor of Saskatchewan, February 1963. Sworn in March 1, 1963. Societies: Past Master, Kerrobert Lodge No. 90 A.F. & A.M.; Member of Scottish Rite (33rd degree); Grand Master, Grand Lodge of Saskatchewan, A.F. & A.M., 1953-54. Member Royal Order of Scotland; I.O.O.F. and B.P.O.E. and Member, Champion Regina Roughriders Football Club, 1911-12-13. Admitted into Order of St. John of Jerusalem—with the rank of Knight of Grace K.(St.J.) on November 1, 1963.

DRURY, The Honourable Charles Mills, P.C., C.B.E., D.S.O., E.D., Q.C., B.C.L., M.P. — President of the Treasury Board, Government of Canada, Ottawa, Ontario, Canada. Past-Vice-President and Director, The Foundation Company of Canada Limited; Past President: Avis Transport of Canada Ltd.; Needco Frigistors. Born Montreal, Quebec, May 17, 1912, son of Victor M. and Pansy (Mills) Drury, both of Montreal, Que. Educated: Bishop's College School, Lennoxville, Que.; Royal Military College, Kingston, Ont.; McGill University, Montreal, Que.; Université de Paris, France (B.C.L.) Chief of UNRRA Mission to Poland, Warsaw, 1945-47; Economic Division, Department of External Affairs, Ottawa, Ont., 1947-49; Deputy Minister, Department of National Defence, Ottawa, Ont., 1949-55. Chairman, Canadian Centenary Council, 1961; President, Montreal Board of Trade, 1961. Elected to the House of Commons 1962, re-elected Apr. 8, 1963 and 1968. Appointed Minister of Defence Production, April 22, 1963; appointed Minister of Industry, July 25, 1963; President of the Treasury Board, 1968. Served in Canadian Army, 1940-45; (Brigadier) Royal Canadian Artillery. Residence: 23 Mackay St. Ottawa, Ont.

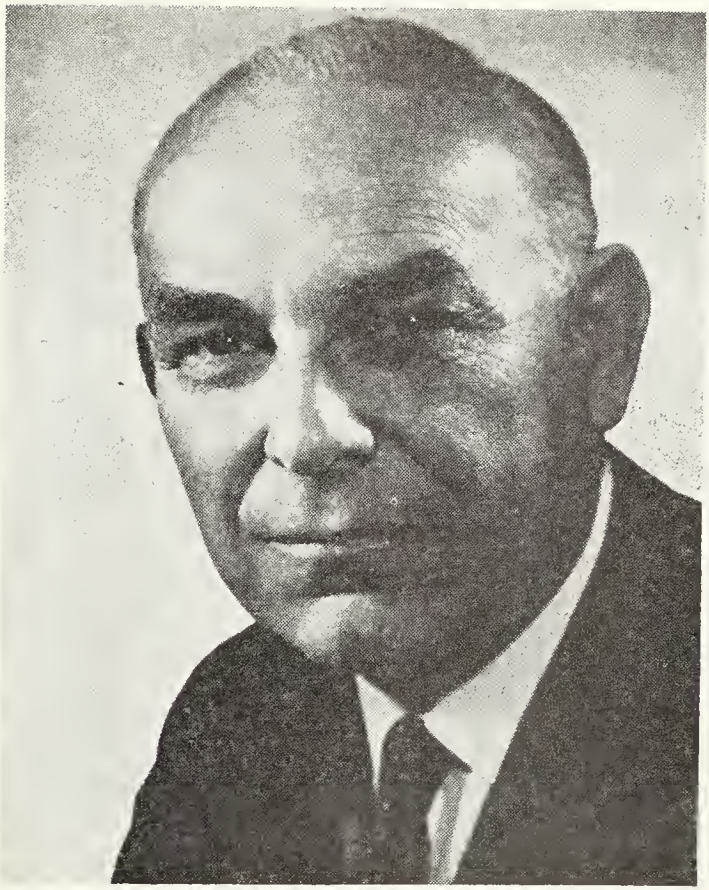

LIEUTENANT COLONEL THE HONOURABLE GEORGE ISAAC SMITH, M.B.E., Q.C., D.C.L.

SMITH, Lieutenant Colonel The Honourable George Isaac, M.B.E., Q.C., D.C.L. — Premier, Province of Nova Scotia, Province House, Halifax, N.S. Born Stewiacke, N.S., April 6, 1909, son of Major J. R. and Susan Ettinger Colter Smith. Educated: Colchester County Academy, Truro, N.S.; Dalhousie University, Halifax, N.S.; B.A.; LL.B. Read Law with Russell McInnes, Q.C. and F. H. Patterson, Q.C.; Called to the Bar of Nova Scotia, Sept. 1932; Created K.C., 1951. Barrister, Patterson & Smith, Truro, 1932-56. First elected to the Legislature of N.S., 1949; re-elected, 1953, 1956, 1960, 1963 and 1967. Joined Canadian Army Active Force, Sept. 2, 1939, Lieutenant; Served in Canada, the United Kingdom and Northwest Europe; Discharged, Feb. 1946, with rank of Lieutenant Colonel. Mentioned in dispatches; made a Member of the Order of the British Empire; awarded the Netherlands Decoration of Officer of the Order of Orange Nassau. Married Sarah Archibald, daughter of C. A. Archibald, Nov. 17, 1938; has two sons (John Robert and George Isaac) and one daughter (Ruby Alison). Societies: Past President, Canadian Good Roads Association; Member; Nova Scotia Barristers Society; Conservative Party of Nova Scotia; Royal Canadian Legion. Progressive Conservative. United Church of Canada. Residence: 116 Burnyeat St., Truro, N.S.

O'DEA, The Honourable Fabian A., Q.C. — Lieutenant-Governor of Newfoundland. Born January 20, 1918, St. John's, Nfld., son of Hon. John V. and May O'Dea, M.B.E. Educated: St. Bonaventure's College, St. John's; Memorial University, St. John's; University of Toronto (B.A., 1939); Dalhousie University (1939-40);

THE HONOURABLE FABIAN A. O'DEA, Q.C.

Christ Church, Oxford University (B.C.L., 1948). Called to the English Bar at Inner Temple, 1948; Newfoundland Bar, 1949 and practised in St. John's up to March 1, 1963, when appointed to present post. Commissioned in R.C.N.V.R., 1940-45. Commanding Officer, H.M.C.S. Cabot, 1953-56. Hon. Aide-de-Camp to Governor General of Canada, 1949-52; to Lieutenant-Governors of Newfoundland, 1949-61. Consular Agent for France in Newfoundland, 1957-62. Honorary Solicitor for Newfoundland Provincial Command of Royal Canadian Legion, 1950-63. Secretary, Rhodes Scholarship Selection Committee for Newfoundland, 1951-62 and currently Chairman. Member, Board of Regents, Memorial University of Newfoundland, 1959-63; Vice-President for Newfoundland of Canadian Bar Association, 1961-63. Queen's Counsel, 1963. Knight of the Order of the Hospital of St. John of Jerusalem, 1963. Married Constance Margaret Ewing of St. John's, Nfld.; has four children (Deborah, Victoria, Stephen and Jane). Roman Catholic. Address: Government House, St. John's, Nfld.

LEWIS, Carl Mervin — Safety Engineer, Construction at Lebel Sur Quevillon, Que., 1966; Grand Falls, Nfld., 1967; Sudbury, Ont., 1968; Former Director of Beaver House, Anglican Inland Mission, Diocese of Moosonee; P.Q. Box 1321, Chibougamau, Quebec, (self) appointed, June 15, 1965. Builder of St. Michael's and all Angels Anglican Church, Miquelon, Quebec, 1964. Born Muncey, Ontario, November 8, 1906, son of Charles Marvin and Sarah Jane (Madison) Lewis (both deceased), both of Muncey, Ont. Educated: elementary and secondary commercial schools, Windsor and Detroit. Native Indian Leader, Chippawa; President, North American Indian Brotherhood, Toronto, 1962; Sachem (V.P.), The National Indian Council of Canada, 1962; delegate to the Congress of North American Indians, University of Chicago, 1961. Acting Chairman, Indian Affairs Committee, National Liberal Federation, Canada. Speaker, platform, radio, T.V. on native Indian matters; writes articles under late uncle's title and name "Chief Rising Sun". Unsuccessful Provincial Liberal Candidate, Riverdale riding, Toronto, June 1959. Enlisted Canadian Army, Active, Sept. 9, 1942, served at Army headquarters, Ottawa, as public relations writer; personnel selection, Toronto, attached to The Queen's Own Rifles of Canada, Toronto, rank of Staff Sergeant; demobilized May 3, 1946. Awarded Canadian Volunteer Service Medal, Victory Medal. Married Marjorie Adele Benner, daughter of Pernelia Wesley Benner, Toronto, Sept. 4, 1935 (deceased, May 3, 1956); two sons (Carl and Peter (deceased) and one daughter (Carol Elizabeth Marjorie, now Mrs. David William McKenzie). Clubs: Liberal Union; American Society of Safety Engineers, Quebec Chapter. Recreations: riding, shooting, historical research, antiquities. Liberal. Anglican. Residence: 100 Pricefield Road, Toronto 5, Ont. and Lancelot, Muskoka, Ont.

SAMUEL BRONFMAN, C.C., LL.D.

BRONFMAN, Samuel, **C.C., LL.D.** — President: Distillers Corporation-Seagrams Limited, 1430 Peel Street, Montreal 2, Quebec; Distillers Corporation Limited; Thomas Adams Distillers Ltd., Vancouver, British Columbia; Four Roses Distillers Ltd.; Globe Bedding Co. Ltd., Winnipeg, Manitoba (since 1921); Seagrams Overseas Corporation, Limited. Director: Calvert of Canada Limited; Joseph E. Seagram & Sons, Limited, Waterloo, Ontario; Canadian Mental Health Association. Born Brandon, Manitoba, March 4, 1891; son of the late Ekiel Bronfman and the late Minnie (Elman) Bronfman, both of Winnipeg, Manitoba. Educated: Public and High Schools, Brandon and Winnipeg, Manitoba; received honorary degree of Doctor of Laws, University of Montreal, September 1948 and University of Waterloo, May 1961. Career: Started in the hotel business at the age of 18 years; when 21 years old, purchased a large hotel in Winnipeg, Manitoba, which he operated successfully until 1915; associated himself in the interprovincial mail order liquor business in various provinces across Canada until 1922; became President of Globe Bedding Co. Ltd., 1921; organized Distillers Corporation Limited, 1924, acquired Joseph E. Seagram & Sons, Limited in 1928 and formed Distillers Corporation Seagrams Limited in that year. During Second World War, was a Member of the War Technical Board of Canada's National Research Council. Associate Commander Brother of the Order of St. John of Jerusalem and Honorary Vice President

of the Order's Quebec Council. Immediate Past President and Chairman, Board of Governors, Canadian Jewish Congress, and National President, 1938-June 1962. Vice-President, World Jewish Congress and Chairman, North American Section. Honorary President: The Zionist Organization of Canada; Federation of Jewish Community Services of Montreal, and President for eighteen years. Founder, Combined Jewish Appeal of Montreal and now Honorary President. Honorary Chairman, Joint Campaign for Combined Jewish Appeal and United Israel Appeal of Montreal. Member of the Board of the Executive Committee, American Jewish Joint Distribution Committee. Vice-President, Board of Directors, Conference on Jewish Material Claims against Germany. Member, Board of the Austrian Claims Conference. President: United Jewish Relief Agencies; Canada Israel Corporation; Canada-Israel Development Limited. Chairman, Nahum Goldmann Institute Committee. Vice-President, World Federation of Young Men's Hebrew Associations and Jewish Community Centres. Honorary Vice-President, Jewish Publications Society of America. Vice-President, National Foundation for Jewish Culture. Named winner of 1965 Stephen S. Wise Award by American Jewish Congress in New York. Member: The Canada Council, 1957-61; National Council, Boy Scouts of Canada; Advisory Council, School of Commerce, McGill University Board of Governors, McGill University; Board of Governors, The Canadian Council, International Chamber of Commerce; Associate Member, Central Council, The Canadian Red Cross Society; Member of the Board, Quebec Heart Foundation; Member of the Board of Quebec Heart Foundation; Member, Advisory Board, Rehabilitation Institute of Montreal. Appointed Companion of the Order of Canada by His Excellency the Governor General of Canada, The Rt. Hon. Roland Michener, 1967. Married Saidye Rosner, daughter of the late Samuel Rosner of Winnipeg, Manitoba; has two sons and two daughters. Societies: Mount Royal Lodge, B'nai B'rith (Montreal); Lodge of the Covenant No. 108, A.F. & A.M. (Montreal). Clubs: Montefiore, Elm Ridge Golf & Country; Canadian (Montreal); Century Country (Westchester, New York). Orthodox Jewish. Residences: 15 Belvedere Road, Westmount, Quebec; 723 South Broadway, Tarrytown, New York.

CARTWRIGHT, The Rt. Hon. Mr. Justice John Robert, M.C., LL.D. (Hon.)—Chief Justice, Privy Council of Canada, Ottawa, Ont. Born Toronto, Ont., Mar. 23, 1895, son of James Strachan Cartwright, K.C., M.A. (Oxon) of Toronto and Jane Elizabeth (Young) Cartwright of Weymouth, Eng. Educated: Upper Canada College, Toronto; Osgoode Hall; Hon. LL.D. University of Toronto, Hon. LL.D. Law Society of Upper Canada (1963); Queen's University (1967). Read Law with Smith, Rae and Greer, Toronto; called to the Bar of Ontario, May 1920, with honours and Silver medal; created K.C., June 1933. Elected a Bencher, Law Society of Upper Canada, 1946. Appointed Judge of the Supreme Court of Canada, Dec. 22, 1949-67; appointed Chief Justice of Canada and sworn of the Privy Council, Sept. 1, 1967. Served with Machine-Gun Section, 3rd Battalion, C.E.F., (Toronto Regt.) Private, August 1914; Lieutenant, July 1915; Captain, June 1916; A.D.C. to G.O.C. 3rd Canadian Division, Dec. 1915-May 1919; wounded at Fistubert, May 1915 and at Ploegsteert, Sept. 1915. Awarded M.C., 1917. Married Jessie Gibson, daughter of Thomas Alexander Gibson, Q.C., Toronto; has one daughter. Secondly, Mabel Ethelwyn Tremaine, daughter of George William Parlemee, D.C.L., LL.D., widow of Brig.-General Arthur Victor Tremaine, C.B.E., C.D., Royal Canadian Artillery. Clubs: Toronto; Royal Canadian Military Institute; Rideau; The Country Club (Ottawa). Society: Phi Kappa Pi. Recreations: reading and chess. Anglican. Residence: 85 Range Road, Ottawa 2, Ont.; Office: Judges' Chambers, Supreme Court of Canada, Ottawa 4, Ont.

BULGIN, James Douglas, B.Sc.—Retired, formerly resident Partner and Director, Dominion Securities Corporation Limited, investment dealers, 280 Smith St., Winnipeg 1, Man.; Dominion Securities Company, Retired, Dec. 1966. Born Montreal, Que., Feb. 13, 1901, son of Edward James Bulgin and Maude Elizabeth (Butchart) Bulgin. Educated: private and public schools, Winnipeg, Man.; McGill University (B.Sc., 1924). Married Elva Inez Waldon, daughter of Thomas L. Waldon, June 27, 1931. Clubs: Manitoba (Past President); St. Charles Country; University (Toronto). Society: Theta Delta Chi. Recreation: golf. United Church of Canada. Residence: 865 Wellington Crescent, Winnipeg 9, Man.

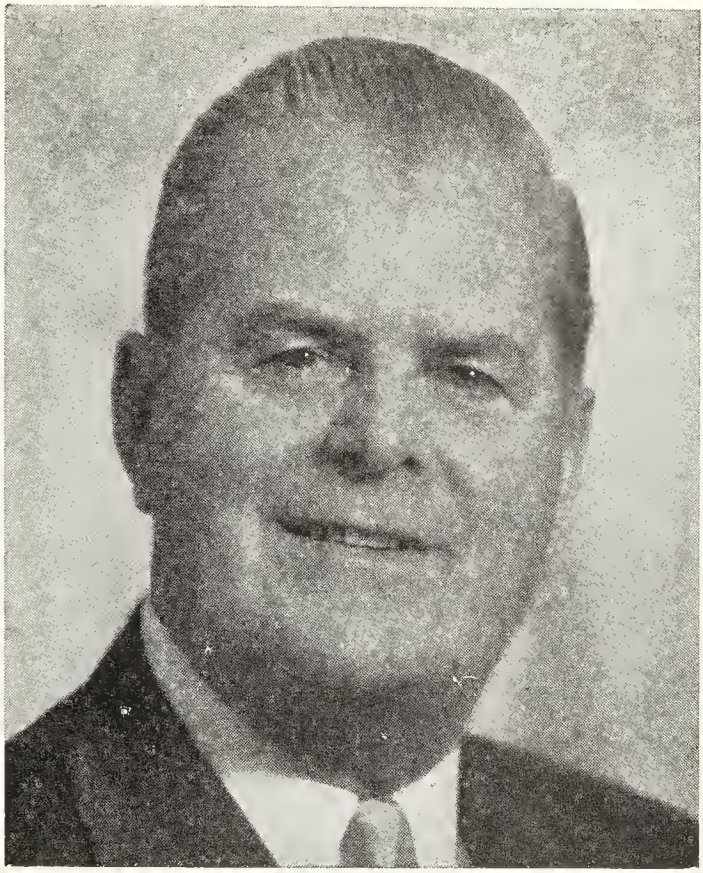

THE HON. WILLIAM ANDREW CECIL BENNETT, P.C., LL.D., D.Pol.Sc.

BENNETT, The Hon. William Andrew Cecil, P.C., LL.D., D.Pol.Sc.—Premier, President of the Council and Minister of Finance, Province of British Columbia; President: The Pacific Great Eastern Railway; Bennett's Stores Ltd., est. 1930, hardware stores, 269 Bernard Ave., Kelowna, B.C. Born Hastings, N.B., Sept. 6, 1900, son of A. H. and Mary Bennett, both of New Brunswick. Educated: New Brunswick and Alberta schools; LL.D., University of British Columbia, 1958; D. Political Science, Notre Dame University, Nelson, B.C., 1965; LL.D.: University of Simon Fraser, May 1966; University of New Brunswick, Oct. 1966; McGill University, Oct. 1967. Entered business life establishing stores in Alberta, 1927; moved from Alberta to Okanagan Valley, 1930; now operates five hardware, appliance and furniture stores under the name of Bennett's Stores Ltd. Elected to Legislature of B.C., 1941; re-elected, 1945, 1949, 1952, 1953, 1956, 1960, 1963 and 1966, representing the Constituency of South Okanagan; elected Leader, Social Credit Movement of B.C., July 15, 1952 and became Premier of British Columbia, Aug. 1, 1952, on the formation of the first Social Credit Government in B.C. Enlisted in R.C.A.F., Mar. 6, 1918. Married Annie Elizabeth May Richards, daughter of J. A. Richards, Edmonton, Alta., July 11, 1927; has two sons (Russell J. and William R.) and one daughter (Mrs. Geoffrey H. Tozer); eight grandsons (William R. H. Tozer, Allan Hugh Tozer, William James Bradford Bennett, Kevin Bennett, Stephen Bennett,

Benjamin Andrew Stanley Bennett, Gregory Bennett and Murray Bennett) and one granddaughter (Mary-Jean Bennett). Clubs: Canadian; Kelowna Golf & Country; Kelowna City; Union (B.C.). Societies: A.F. & A.M.; Shrine; Gyro. Recreations: fishing and travelling. United Church of Canada. Social Credit. Residence: 1979 Ethel Street, Kelowna, B.C.

MacDONALD, Lieut.-Col. The Honourable Willibald Joseph, E.D., B.A., LL.D. — Lieutenant-Governor of Prince Edward Island. Born Souris West, P.E.I., Jan. 27, 1897, son of the late Archibald J. MacDonald and Catherine MacDonald. Educated: Souris West School; Prince of Wales College; St. Dunstan's University; Laval (B.A.). Sworn in as Lieutenant-Governor of Prince Edward Island, Aug. 1, 1963. Served in the 1st World War in England and France, 1916-19, wounded Oct. 1, 1918. Served in 2nd World War, 1939-46 as Company Commander, P.E.I. Highlanders (Black Watch), finished as Commanding Officer, E.D. Held M.S.C. certificate. Married Agnes Smith Flynn, daughter of William M. Flynn and Catherine Lewis, Aug. 5, 1925; has seven children, Inez, R.N. (Mrs. Justin Kelly), Joan, R. T. (Mrs. Dr. A. Raymond Grant), Dr. Douglas A. C. MacDonald (Anesthesiologist), Stephanie, B.Sc. (Mrs. P. R. MacDonald), Dr. Lewis V. A. MacDonald; William MacDonald, Deceased; Dr. G. Vernon MacDonald, B.Sc. Has eighteen granchildren. Clubs: Charter Member and Past Pres. of United Services Officers Club; Past President: Charlottetown Branch of Canadian Legion; Abegweit Athletic Assn. Societies: Past State Deputy, Knights of Columbus; Civil Service. Roman Catholic. Residence: Government House, Charlottetown, P.E.I.

ROBICHAUD, The Honourable Louis J., Q.C., D.P.Sc. (Hon.), LL.D. (Hon.), D.C.L. (Hon.)—Premier of New Brunswick. Born St. Anthony, Kent County, N.B., Oct. 21, 1925. Seventh of ten children of Amedee and Mrs. Robichaud (nee Annie Richards), both Acadians. His first ancestor, Etienne Robichaud, settled in Acadia circa, 1660. Educated: received his early education at the local elementary school and his B.A. degree in 1947 from Sacred Heart University in Bathurst. He then undertook postgraduate studies in economics and political and social sciences at Laval University from 1947 to 1949. Unable to afford law school, he articled with Albany Robichaud (now Mr. Justice Robichaud of the Supreme Court of N.B.) in Bathurst. Was admitted to the New Brunswick Bar and established a law practice at Richibucto in 1952. First elected to the New Brunswick Legislature, g.e., Sept. 1952; re-elected, June 1956 and June 1960; Served as Financial Critic in the Legislature during 1957-58 and in Oct. 1958, elected leader of the Liberal Party of New Brunswick; acted as Leader of the Opposition, 1959-60; sworn in as Premier and Attorney General and commissioned Queen's Counsel, June 12, 1960; relinquished the portfolio of Attorney General, May 1965; sworn in as a member of the Privy Council, July 5, 1967; re-elected in the g.e. of April 1963 and Oct. 1967; took over the portfolio of the Department of Youth, Sept. 1968. First Acadian to be elected Premier of New Brunswick and has had the distinction of being the youngest Premier in the history of the Province. Honorary degrees from the following institutions: Sacred Heart University, Bathurst, Oct. 7, 1960, Doctorate in Political Science; University of New Brunswick, Oct. 19, 1960, LL.D.; St. Joseph's University, St. Joseph, May 15, 1961, LL.D.; Mount Allison University, May 31, 1961, D.C.L.; University of Montreal, May 31, 1961, LL.D.; University of Ottawa, Oct. 14, 1962; LL.D.; Saint Dunstan's University, Charlottetown, July 25, 1964, LL.D.; McGill University, Montreal, Oct. 11, 1967, LL.D.; Gold Medal, Laval University Alumni Association, Oct. 25, 1963. Married Lorraine, daughter of Mr. and Mrs. P. B. Savoie, Neguac, Northumberland County, N.B., Aug. 9, 1951; has three sons (Jean-Claude, Paul and Louis-Rene) and one daughter (Monique).

LAMOUREUX, The Hon. Lucien, Q.C., B.A., L.Ph., M.A.—Speaker of the House of Commons, Ottawa, Ont. Born Ottawa, Ont., Aug. 3, 1920, son of Prime Lamoureux and Graziella (Madore) Lamoureux. Educated: Ottawa University; Osgoode Hall Law School, Toronto. Member, Canadian Bar Association. First elected to House of Commons, g.e. 1962; re-elected, g.e. 1963, 1965 and 1968. Deputy Speaker, 1963-65; elected Speaker, Jan. 18, 1966. Married Claire Couture, daughter of Achille Couture of Hull, Que., Sept. 22, 1945; has four children (Michel, Sylvie, Adele and Claude). Independent. Roman Catholic. Residence: 505 McConnell Ave., Cornwall, Ont.

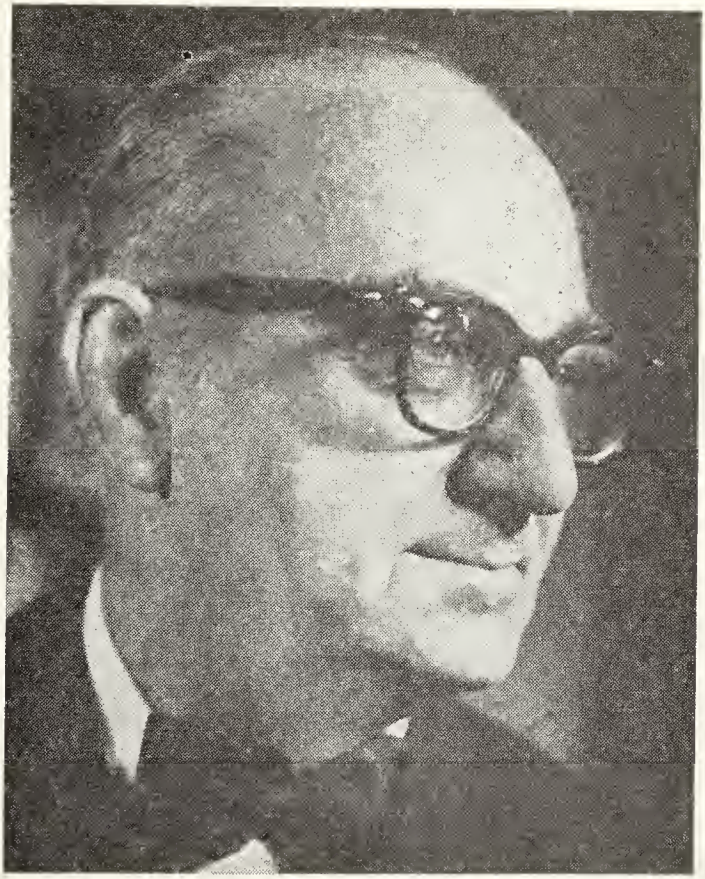

HONOURABLE JOSEPH ROBERTS SMALLWOOD, D.C.L., LL.D., D.Litt.

SMALLWOOD, Honourable Joseph Roberts, D.C.L., LL.D., D.Litt. — Premier and Minister of Economics Development, Confederation Building, St. John's, Nfld. Born Gambo, B.B., Nfld., Dec. 24, 1900, son of the late Charles W. and Minnie Smallwood, both of St. John's, Nfld. Educated: British Hall, Centenary Hall, Littledale Academy, Bishop Feild College, St. John's, Nfld.; Hon. D.C.L.: Acadia University, University of Victoria, McGill University, University of Windsor. Hon. LL.D.: University of B.C., Dalhousie University, University of New Brunswick, St. Dunstan's University, Waterloo Lutheran University. D.Litt., Memorial University of Newfoundland. Began as printer, reporter and editor. Launched and led the campaign to bring Newfoundland into the union with Canada. Elected Member, the National Convention; Member of the first delegation sent to Ottawa to discuss possible terms of Union and of the second delegation; Piloted National Convention debate on these terms; formed and led the Confederate Association; organized and led the Liberal Party in Newfoundland. Elected Leader of Liberal Party and Premier, 1949. Re-elected 1951, '56, '59, '62 and '66. Privy Councillor, 1967. Author of Coaker of Newfoundland; The New Newfoundland; The Book of Newfoundland, two volumes in 1937 and two in 1967. Married Clara Isobel Oates; has two sons and one daughter. Clubs: Laurier; St. John's. Societies: Masonic, Northcliffe Lodge A.F. & A.M.; York Rite; Scottish Rite and Shrine. Recreations: farming and

reading. Liberal. United Church of Canada. Residence: Newfoundland House, Roaches Line, Brigus, Nfld.

THATCHER, The Hon. Wilbert Ross, M.L.A., B.Comm.—Premier and Provincial Treasurer, Province of Saskatchewan. Born Neville, Saskatchewan, May 24, 1917, son of Wilbert and Marjorie B. (Price) Thatcher. Educated: Limerick Elementary School; Moose Jaw Central Coll.; Queen's University, B.Comm., 1936. First elected to the House of Commons at the general

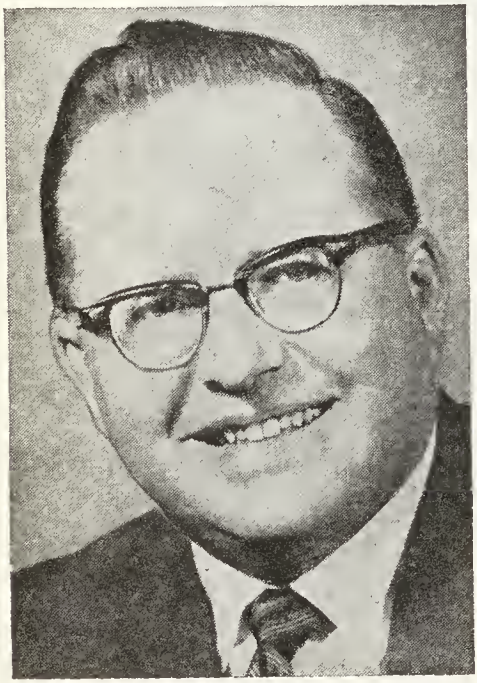

THE HON. WILBERT ROSS THATCHER, M.L.A., B.Comm.

election of 1945 and was re-elected in general elections of 1949 and 1953. Chosen leader of the Saskatchewan Liberal Party in September of 1959; he was first elected to the Saskatchewan Legislature in the general election of 1960 and re-elected in 1964. Married Adrah Leone, daughter of Charles McNaughton, Calgary, Alta.; has one son. Societies: The Masonic Lodge; Wa Wa Shrine Temple. Protestant. Residence: 58 Academy Park Rd., Regina, Sask.

STROM, The Honorable Harry E.—Premier of Alberta. Represented the southeastern Alberta Constituency of Cypress since 1955; became Minister of Agriculture, 1962; Minister of Municipal Affairs, 1968; elected leader of the Alberta Social Credit Party and Premier of Alberta at a party leadership convention in Edmonton, Dec. 6, 1968. Active Christian layman in the Evangelical Free Church; has long participated in the work of other Christian organizations and service groups. Married; has six children (three of whom are in professional careers and three of whom are still at home). Recreations: skiing and other outdoor sports. Residence: Edmonton, Alberta.

DOUGLAS, The Hon. Thomas Clement, B.A., M.A., M.P.—Leader, New Democratic Party, M.P. for Nanaimo-Cowichan-The Islands; House of Commons, Ottawa 4, Ont.; formerly Premier, President of Council and Minister of Co-operation and Co-operative Development, Province of Saskatchewan. Born Falkirk, Scotland, Oct. 20, 1904, son of Thomas and Annie (Clement) Douglas, both of Scotland. Educated: Brandon College (B.A.); McMaster University (M.A.); University of Chicago (Postgraduate studies). Candidate, Farmer-Labor Group at general election for Saskatchewan Legislature, 1934, but defeated; first elected to House of Commons at general election, 1935; re-elected, 1940; resigned, May 1944, to become candidate in Saskatchewan general election; elected to Legislature, June 15, 1944; became Premier of Province and Minister of Public Health, July 1944; sworn in as Premier, July 10, 1944; relinquished this portfolio and accepted the portfolio of Minister of Co-operation and Co-operative Development, Nov. 1949. Resigned Premiership of Saskatchewan in November, 1961 to assume new duties as Federal Leader, N.D.P. Defeated g.e. 1962 as candidate Regina city; re-elected to House of Commons, by-election, Oct. 22, 1962, in Burnaby-Coquitlam; re-elected, g.e. 1963 and 1965. Served as Captain Reserve Army, 2nd Battalion, South Saskatchewan Regiment. Married Irma Dempsey, daughter of Hull Dempsey, Carberry, Man., Sept. 3, 1930; has two daughters. Societies: A.F. & A.M.; Sons of Scotland. Recreations: wrestling, swimming, dancing, painting, shooting, boxing, golfing and tennis. Co-operative Commonwealth Federation. Baptist. Residence: 404 Laurier Avenue E., Apt. 108, Ottawa 2, Ontario.

ALLEN THOMAS LAMBERT

LAMBERT, Allen Thomas — Chairman of the Board, President and Director, The Toronto-Dominion Bank, est. 1856, Toronto-Dominion Centre, Toronto 1, Ontario. Chairman and Director, Toronto-Dominion Centre; Vice-President and Director: Canada Permanent Mortgage Corp.; Canada Permanent Trust Co. Vice-Chairman, Board of Governors, York University; Director: Canadian International Paper Co.; Canadian Westinghouse Co. Ltd.; Continental Insurance Co.; Dome Mines Ltd.; Dominion Insurance Corp.; Hudson Bay Mining & Smelting Co. Ltd.; International Business Machines Co. Ltd.; International Nickel Co. of Canada Ltd.; London Life Insurance Co.; Midland and International Banks Ltd.; Union Carbide Corp.; Union Carbide Can. Ltd.; President, Pacific Centre. Born Regina, Saskatchewan, Dec. 28, 1911, son of Willison Andrew Lambert, Mount Forest and Sarah (Barber) Lambert of Minneapolis, Minn. Educated: Victoria Public and High Schools. Entered the service of the Bank at Victoria, B.C., 1927 and subsequently served in Vancouver, Brockville and Montreal. First made Manager, Yellowknife, N.W.T., 1946; Inspector, Winnipeg, Man., 1947; Supervisor, Head Office, Toronto, 1949; Assistant Manager, Main Office, Montreal, 1950; Superintendent, Head Office, Toronto, 1953; Assistant General Manager, Toronto, 1953; General Manager, Toronto, 1956; Vice-President and Director, 1956; President, 1960; Chairman of the Board, 1961. Served with Royal Canadian Navy, Lieutenant, April 1943-Oct. 1945. Member of the Canadian Council; National Industrial Conference Board;

International Chamber of Commerce. Married Marion Grace Kotchapaw, daughter of William G. Kotchapaw, Winnipeg, Man., May 20, 1950; has one son (William A.) and one daughter (Anne B.). Clubs: Toronto; Toronto Golf; Rosedale Golf; Granite; York; Caledon Mountain Trout; Mount Royal (Montreal). Recreations: golf, curling, fishing. United Church of Canada. Residence: 483 Russell Hill Road, Toronto 7, Ontario.

MOORE, John Henderson, F.C.A. — Chairman and President, John Labatt Limited, est. 1828, brewers and bottlers, 150 Simcoe Street, London, Ont. Director: Allied Breweries Limited, England; The Bell Telephone Company of Canada;

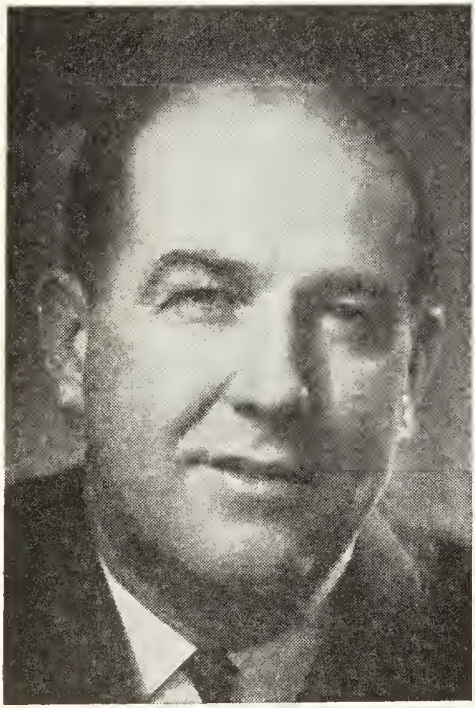

JOHN HENDERSON MOORE, F.C.A.

Greyhound Lines of Canada Ltd.; Greyhound Leasing & Financial of Canada Ltd.; Ogilvie Flour Mills Company Limited; Royal Trust Company, Advisory Board (London); The Canadian Imperial Bank of Commerce; Simpsons Limited. Born London, Ont., Dec. 27, 1915, son of the late John McClary and Phyllis E. Moore, of London, Ont. Educated: public school, London; Ridley College, five years; Royal Military College, four years. Chartered Accountant (Ont.) Partner, Clarkson, Gordon & Co., London, 1950; Director of Finance and Treasurer, John Labatt Limited, London, April 1953; Vice-President and General Manager, January 1956; Executive Vice-President and Managing Director, 1957; President, August 1958; Chairman and President, September 1967. Served with R.C.A. 1939-1945; attended War Staff Course (Junior), Camberley, England. Married S. Elizabeth, daughter of the late S. F. Wood, London, Ont., Dec. 11, 1939; has two sons and three daughters. Clubs: London Hunt and Country; London; Manitoba (Winnipeg); University (Toronto); Badminton and Racquet (Toronto); Vancouver Club (Vancouver); London Club (London). Anglican. Residence: Dalmagary, Town Line Road, R.R. 3, London, Ontario.

KIRKPATRICK, James Balfour, B.A., B.Ed., M.Ed., Ed.D. — Dean of the College of Education, University of Saskatchewan, Saskatoon, Sask. Born Saskatoon, Sask., April 20, 1909, son of Wilbur Allan and Elizabeth (Balfour) Kirkpatrick. Educated: Public and High Schools of Saskatoon, Sask.; University of Saskatchewan, Saskatoon, Sask. (B.A., B.Ed., M.Ed.); Teachers' College, Columbia University (Ed.D.). Teacher: High School, Melfort, Sask., 1930-33; Bedford Road Collegiate, Saskatoon, Sask., 1934-39; Instructor in Physical Education, Provincial Normal School, Edmonton, Alberta, 1940-42; P.T.D. Officer, R.C.A.F., 1942-44; Director, Provincial Physical Fitness Division, Govt. of Saskatchewan, Regina, Sask., 1944-48; Director, McGill School of Physical Education, McGill University, Montreal, Que., 1948-1956; Dean of Education, University of Saskatchewan, Saskatoon, Sask. since 1956. Author: Physical Fitness (co-author with E. W. Griffiths), Copp Clark Co., 1944. Representative of University of Saskatchewan at the National Conference on Canadian Education, Ottawa, February 1958. Married Mary Convey, daughter of John Convey, Clandonald, Alta., Oct. 30, 1943; has three sons and five daughters. Recreations: tennis and camping. United Church of Canada. Residence: 1410 Main Street, Saskatoon, Sask.

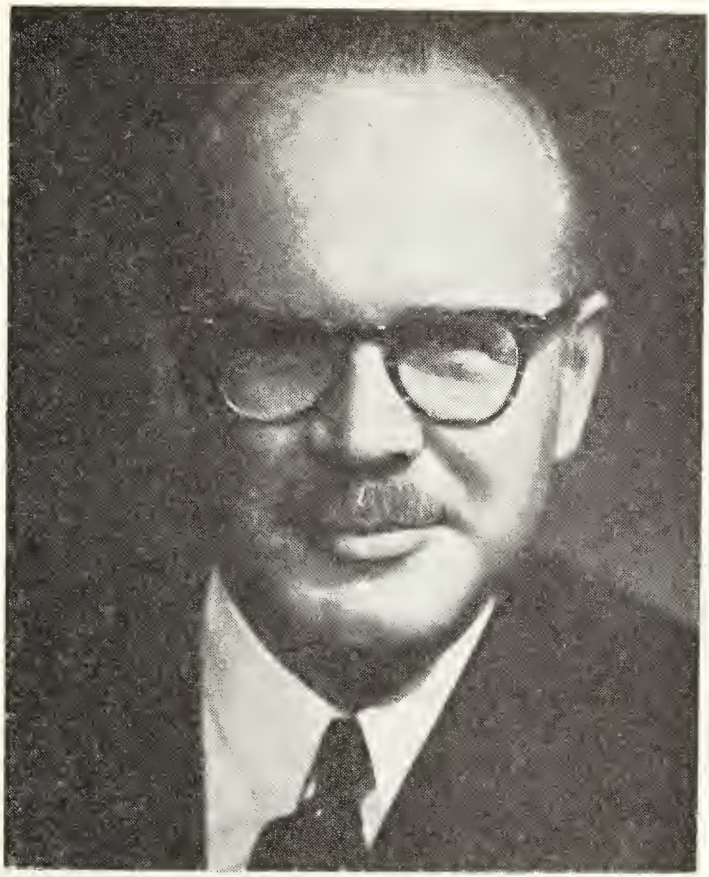

W. EARLE McLAUGHLIN, B.A., K.G.St.J.

McLAUGHLIN, W. Earle, B.A., K.G.St.J. — Chairman and President, The Royal Bank of Canada, 1 Place Ville Marie, Montreal 2, Que. Chairman: Canadian Advisory Board; Sun Alliance and London Insurance Group; Guildhall Insurance Co. of Canada; Vice-President, Montreal Trust Co.; Director: General Motors Corp.; Power Corp. of Canada Ltd.; Adela Investment Co. S.A.; Commandant Properties Ltd.; The Royal Bank of Canada Trust Corp. Ltd.; Standard Brands, Inc., New York; Elican Development Co. Ltd.; Ralston-Purina Co. of Canada Ltd.; Sogemines Ltd.; J. & P. Coats (Canada) Ltd.; Metropolitan Life Insurance Co.; The Algoma Steel Corp. Ltd.; Ralston Purina Co., St. Louis, Mo.; Canadian Pacific Railway Co.; The Capital Investment Corp. of Montreal Ltd.; Niagara Insurance Co. (Bermuda) Ltd.; Shawinigan Industries Ltd. Born Oshawa, Ont., son of Frank McLaughlin (deceased). Educated: Mary Street Public School and Oshawa Collegiate, Oshawa; Queen's University, Kingston, Ont. (Economics and History, Honour Graduate, B.A., 1936). Entered the Royal Bank of Canada, 1170 Yonge St. Branch, Toronto, Ont., 1936; Second Assistant Accountant, Guelph, Ont., 1937; Accountant, College and Bathurst Branch, Toronto, Ont., 1937; Supervisor's Dept., 1938; Assistant Manager, London, Ont., 1942; Canadian Credits Dept., Head Office, Montreal, Que., 1945; First Assistant Manager, Montreal Branch, 1946; Manager, 1951; Assistant General Manager, 1953; Assistant to President, 1959; General Manager, Feb. 1960; President, Dec. 1960; Chairman and President,

1962-. Member: Trustee, Queen's University; Governor, Board of Governors of Royal Victoria Hospital; Member of the Council, The Montreal Museum of Fine Arts; National Co-Chairman, The Canadian Council of Christians and Jews; Knight of Grace of the Venerable Order the Hospital of St. John of Jerusalem. Married Ethel Wattie; has one son (William) and one daughter (Mary). Clubs: Engineers; Royal Montreal Golf; Royal Montreal Curling; University; Mount Royal; Forest & Stream; Montreal; Seigniory; Lyford Cay (Nassau); Mount Bruno Golf; York (Toronto); Toronto; Rideau (Ottawa); St. James's (Montreal); Canadian (New York). Recreations: golf and curling. Residences: 67 Sunnyside Ave., Westmount, Montreal 6, Que.

CAMPBELL, The Hon. Alexander B., P.C., Q.C., B.A., LL.B. — Premier and Attorney General, Prince Edward Island; Lawyer, Campbell & Campbell, est. 1959, 215 Maple Avenue, Summerside, P.E.I. Born Dec. 1, 1933, son of The Hon. Thane A. Campbell, Chief Justice of P.E.I. and former Premier of P.E.I. from Jan. 14, 1936-May 11, 1943 and Cecilia B. Campbell. Educated: Summerside Elementary and High Schools; Dalhousie University; B.A., LL.B. Called to the Bar of Nova Scotia, 1959; Prince Edward Island, 1959; created Q.C., 1966. Lawyer, 1966. Member of Legislature, Feb. 1965; Leader of Opposition, Dec. 11, 1965; Premier, July 1966. Member and former Secretary, Summerside Board of Trade; former Vice-President of the Young Liberal Association and also a former Executive Member for P.E.I. In 1963 his name came before the Liberal Nominating Convention which was to choose a representative for the Federal constituency of Prine; lost that convention by one vote to Watson MacNaught who went on to become Federal Minister of Mines and Technical Surveys. This was his first entry into politics as a potential candidate. In Feb. 1965, Liberal candidate in a Provincial By-election in Summerside, being elected Dec. 11, 1965. Upon the retirement of former Premier Alex. W. Matheson, was elected leader of the Liberal party for Prince Edward Island, winning 17 of the 32 seats in the Provincial Legislature. Married Marilyn Ruth, daughter of Melville Gilmore, R.C.A.F., August 19, 1962; has one son (Blair Alexander) and one daughter (Heather Kathryn). Clubs: Y'S Men's Club, Summerside, P.E.I. (Past President). Society: Sigma Chi. Recreations: curling, golf. Liberal. United Church of Canada (Elder of Trinity United Church), Summerside, P.E.I. Residence: 215 Maple Avenue, Summerside, P.E.I.

BELISLE, Hon. Rheal — Born Blezard Valley, July 3, 1919, son of J. B. Belisle and Philomene Nault (French Canadian). Educated: Public and High Schools; also a business course, University of Toronto. Councillor, Township of Rayside, 1945; Reeve, Township of Rayside, 1946-52; Clerk Treasurer of Rayside Township, two years; President and Director, Sudbury and District Municipal Association; Director: Sudbury and District Home for the Aged; Sudbury and District Chamber of Commerce, 1950-55; Chelmsford & Valley Chamber of Commerce, 1952. Elected to the Legislative Assembly of Ontario, Nickel Belt, June 9, 1955; re-elected, June 11, 1959. Chiarman and member of selected committees of the Ontario Legislature. Secretary, Nipissing and Sudbury Progressive Conservative Party; Vice-President, Nickel Belt, P.C.'s. Member of the Board of Governors, Subury University, 1963; Chairman of the Board, University of Sudbury, 1964-68. Godfather of five universities. Appointed to the Canadian Senate, 1963; represented the Canadian Senate to NATO conference in Paris, Oct.-Nov. 1963; visited NATO military installations in NATO countries. President, Sudbury Insurance Agency; Director: Belden Corporation Limited; Fielding Lumber Co. Ltd.; Chairman, Board of Governors, University of Sudbury. Delegated to represent the Senate at the 19th Session of the General Assembly of the United Nations, New York, 1964. Named Honourary President of l'Association d'Education d'Ontario, April 24, 1965; represented the Canadian Senate to the 20th Session of the General Assembly of the United Nations, New York, when Pope Paul visited the United Nations, Oct. 4, 1965; Member of the Special Committee on Divorce, 1966-67; Member of the Special Committee on Science Policy, 1968. During World War II, served with the Canadian Army, 1941-43. Married Edna Rainville, 1941; has eight children, four boys and four girls. Progressive Conservative. Roman Catholic. Residence: 403 Simpson Rd., Ottawa, Ontario.

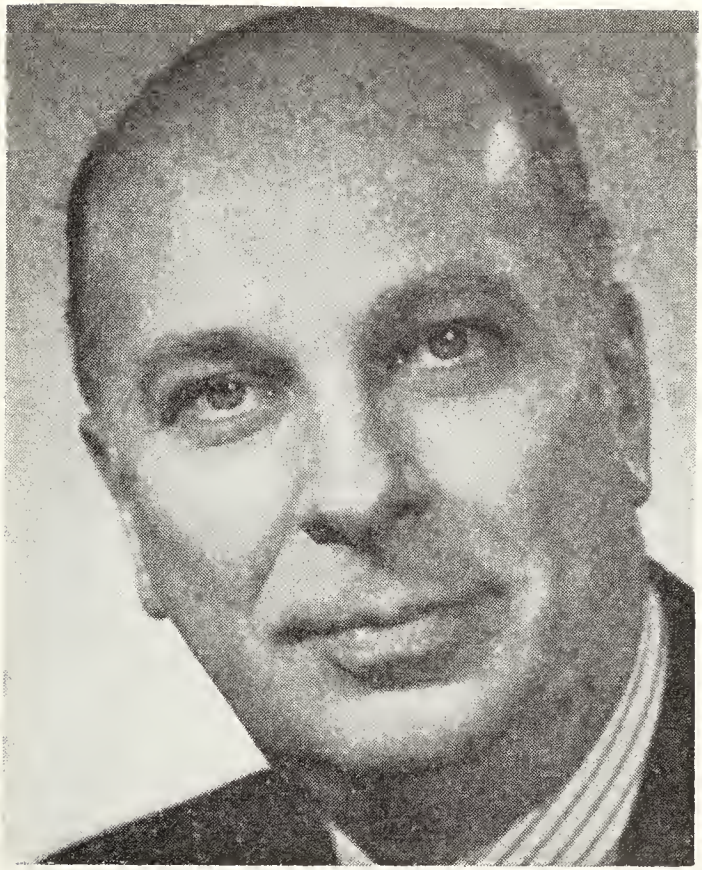

GEORGE ARNOLD REEVE HART, M.B.E., LL.D., D.C.L., D.C.Sc.

HART, George Arnold Reeve, M.B.E., LL.D., D.C.L., D.C.Sc. — Chairman of the Board and Chief Executive Officer, Bank of Montreal, Montreal, Quebec. Director: Canadian Pacific Railway Company; Cominco Limited; Consolidated-Bathurst Limited (Member, Executive Committee); The Steel Company of Canada Limited; Canadian Canners Limited; Sun Life Assurance Company of Canada (Member, Executive Committee); Royal/London & Lancashire Canadian Advisory Board; Western/British America Assurance Companies Group; Bank of London & Montreal Limited; Canadian Investment Fund, Ltd.; Canadian Fund, Inc.; The International Nickel Company of Canada, Limited (Member, Executive Committee); Uniroyal, Inc.; United Aircraft of Canada Limited; Federated Appeal of Greater Montreal; Canadian Executive Service Overseas. Governor: McGill University; University of New Brunswick; La Chambre de Commerce des Jeunes du District de Montreal; Institut de Cardiologie de Montreal. Born Toronto, Ont., April 2, 1913, son of George S. Hart and Laura M. (Harrison) Hart. Educated: Public and High Schools, Toronto, Ont. Entered the service of the Bank of Montreal, Toronto, 1931; after serving at several branches in Toronto, at Head Office and at West End Branch, Montreal, joined the Canadian Army, 1941; discharged, 1946 with the rank of Major. Awarded M.B.E. (Military Division). Assistant General Manager, Head Office, 1954; Deputy General Manager, 1956; General Manager, 1957; Vice-President and Director, 1958; President and Chief Executive Officer, 1959; Chairman of the Board,

President, Chief Executive Officer and Chairman of the Executive Committee, 1964; relinquished the office of President, May 1, 1967. Member: Investment Committee, The Canada Council; National Industrial Conference Board; Metropolitan Board of Directors of the Y.M.C.A., Montreal; Board of Governors, Canadian Export Association; Canadian Trade Committee; Board of Governors, Canadian Association for Latin America. Advisory Board, Sir George Williams University. Honorary Vice-President: Boy Scouts of Canada (Montreal Region); St. John Ambulance (Quebec Council); Honorary Doctor of Laws: Conferred by University of Saskatchewan, May 1961; Conferred by University of Montreal, May 1962; Honorary Doctor of Civil Law, Conferred by Bishop's University, May 1963; Honorary Doctor of Commercial Science, Conferred by University of Sherbrooke, May 1965. Married Jean C. Gilbert (deceased), Sept. 2, 1939; has one daughter (Diane, Mrs. J. M. Hodgkin); secondly, Patricia I. Plant, Dec. 8, 1961. Clubs: Saint James's; The Mount Royal; The Royal Montreal Golf; St. Denis; The Montreal Club; The Forest & Stream; The Royal Montreal (all of Montreal); The Royal Canadian Yacht, Toronto; The Seigniory (Montebello); Mount Bruno Country (St. Bruno); Ranchmen's (Calgary); Le Club Laval-sur-le-Lac; The Metropolitan (New York). Recreation: golf. Anglican. Office: 129 St. James St. W., Montreal, P.Q. Residence: 1700 McGregor St., Montreal, P.Q.

MACDONALD, The Hon. Donald Stovel, P.C., M.P., B.A., LL.M.—President of the Privy Council and Government House Leader, Government of Canada, Ottawa, Ont.; Lawyer. Born Ottawa, Ont., Mar. 1, 1932, son of Donald Angus and Marjorie Stovel Macdonald, both of Ottawa, Ont. Educated: Ashbury College, Ottawa and Ottawa schools; University of Toronto; Osgoode Hall Law School; Havard Law School; Trinity Hall, Cambridge University; B.A., LL.M., Diploma in International Law. Read Law with Gowling, MacTavish, Osborne and Henderson, Ottawa, 1953-54; called to the Bar of Ontario. Associate, McCarthy & McCarthy, Toronto, 1957-68. Parliamentary Secretary to Minister of Justice, 1963-65; to Minister of Finance, 1965; to Secretary of State for External Affairs, 1966-68; to Minister of Industry, 1968; Minister without Portfolio and Acting Minister of Justice, April-July 1968; President of Privy Council and Government House Leader, 1968 to present. First elected M.P. for Toronto-Rosedale, general election, 1962; re-elected general elections, 1963, 1965 and 1968. Member: Law Society of Upper Canada; Canadian Bar Association; Member of Corporation, Trinity College, Toronto. Insurance Law Prize, Law Society of Upper Canada, 1955; Rowell Fellowship of Canadian Institute of International Affairs, 1956. Married Ruth Hutchison, daughter of Dr. George O. Hutchison (deceased) of Ottawa, Mar. 4, 1961; has three daughters (Leigh, Nikki and Althea). Clubs: Royal Ottawa Golf, Ottawa; University Club of Toronto; Toronto Cricket, Skating and Curling; Jovial Fish and Game, Buckingham, P.Q. Society: Delta Kappa Epsilon Fraternity (Alpha Phi chapter, House Manager & Alumni Secretary). Recreations: golf, tennis, squash and fishing. Liberal. Baptist. Residence: 15 Westward Way, Ottawa 7, Ontario.

LLOYD, Hon. Woodrow Stanley, B.A. — Formerly Premier, Province of Saskatchewan, Legislative Building, Regina, Sask. Born Webb, Sask., July 16, 1913, son of Allen Edward and Myrtle Belle (Davis) Lloyd, both of South Dakota, U.S.A. Educated: Lloyd school and Scott Collegiate, Regina; Moose Jaw Teachers' College; University of Saskatchewan, B.A. Teacher, Elementary Grades, Swan Lake School, Sask., 1932-34; Teacher and Principal; Stewart Valley School, Sask., 1934-36; Vanguard School, 1936-41; Sask.; Biggar Schools, Sask., 1941-44. President, Saskatchewan Teachers' Federation, 1941-44; Executive Member, Canadian Teachers' Federation, 1942-44; elected member, Senate of University of Saskatchewan, 1942. Author of: The Quance Lectures — The Role of Government in Canadian Education, 1959; Education for the Future, Canadian Education, Dec. 1951; Honoured with such a Burden, Phi Delta Kappan, May 1955. Elected to Legislature, June 1944, re-elected, 1948, 1952, 1956 and 1960; Minister of Education, June 1944-Aug. 1960; Provincial Treasurer, Aug. 1960-Nov. 1961; Elected Leader of C.C.F. and Premier of Saskatchewan, Nov. 1961. Married Victoria Marie Leinan, daughter of the late Axel Ludwig Leinan, July 2, 1936; has two sons and two daughters, C.C.F.-N.D.P. United Church of Canada. Residence: 3065 Rae St., Regina, Sask.

J. LEONARD WALKER

WALKER, J. Leonard—President and Chief Operating Officer, Bank of Montreal, 129 St. James Street West, Montreal, Que. Born Kenora, Ont., Sept. 30, 1909, son of James Walker and Marjorie (Morrison) Walker. Educated: Collegiate Institute, Sault Ste. Marie, Ont. Entered the Bank of Montreal at Sault Ste. Marie, Ont., 1927; subsequently served at branches in Ontario and Quebec until 1957 when he was appointed Manager of Main Branch, Montreal; Assistant General Manager in charge of Bank's B.C. Division, Vancouver, 1959; Deputy General Manager and Senior Executive Officer for the Division, 1961; General Manager, Head Office, 1964; Senior General Manager and Chief Operating Officer, 1966; Senior Executive Vice-President and General Manager, 1967; President, Chief Operating Officer and Director, 1968-. Married Helen Emily Simpson, daughter of T. E. Simpson, Sault Ste. Marie, Ontario, September 1936; has two daughters; Judith and Nancy. Life Governor, Douglas Hospital; Advisory Board: Salvation Army; Y.M.C.A.; Governor, Royal Victoria Hospital. Clubs: Mount Royal; St. James's; Forest & Stream; Royal St. Lawrence Yacht; Montreal Skeet; Vancouver; Royal Vancouver Yacht; Seigniory (Montebello). Recreations: amateur radio, boating and hunting. Anglican Church of Canada. Residence: 22 Rosemount Ave., Westmount 6, Que.

DESMARAIS, Paul G., B.Comm., LL.D. (Hon.)—Chairman and Chief Executive Officer: Power Corporation of Canada, Limited, 41st Floor, 1 Place Ville Marie, Montreal 113, Que.; Trans-Canada Corporation Fund. President and Director, Gelco Enterprizes Ltd.; Vice-President & Chairman of the Executive Committee, The Imperial Life Assurance Company of Canada; Director: Blue Bonnets Raceway Inc.; Brazilian Light & Power Co. Ltd.; Canada Steamship Lines Ltd.; Churchill Falls (Labrador) Corp. Ltd.; Ciments

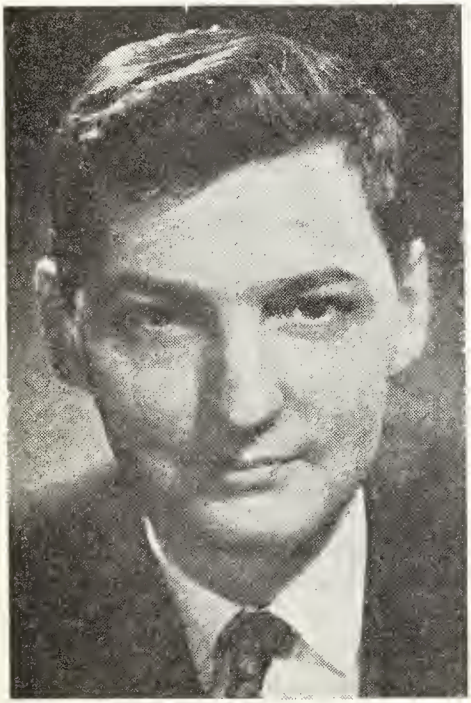

PAUL G. DESMARAIS, B.Comm., LL.D. (Hon.)

Lafarge Québec Limitée; Consolidated-Bathurst Limited; Hilton of Canada Ltd.; International Utilities' Corporation; The Investors Group; La Compagnie de Publication de la Presse Limitée; Meagher's Distillery Limited; Montreal Trust Company; Northern and Central Gas Company Ltd.; Provincial Transport Enterprises Ltd.; Siemens Canada Limited. Born Sudbury, Ont., Jan. 4, 1927, son of J. N. Desmarais, Q.C. and Lebea (Laforest) Desmarais. Educated: University of Ottawa (B.Comm.); Honorary LL.D., University of Moncton. Married Jacqueline Maranger, Sept. 8, 1953; has two sons and two daughters.

LANG, Howard Jerome, B.Chem.Eng. — President and Director, Canada Iron Foundries, Limited, 921 Sun Life Building, Montreal 2, Quebec; Director: Canadian Bank of Commerce; Canadian Marconi Company. Born Galt, Ont., June 15, 1912, son of Louis La Course and Gertrude D. (Dietrich) Lang, Kitchener, Ont. Educated: St. Mary's Separate School, Galt, Ont.; Galt Collegiate Institute; Ridley College, St. Catharines, Ont.; McGill University, Montreal (B.Chem. Eng., 1935). Began business career with Canadian Industries Limited in 1935. Assistant Plant Manager, Defence Industries Limited, Valleyfield, Quebec, 1943; Assistant to President, National Steel Car Corporation, Limited, Hamilton, Ont., 1945; Vice-President, 1951; President and Director, 1953 to 1960; President and Director, Canadian Trailmobile Limited, 1956 to 1960; President and Director, Stanton Pipes (Canada) Limited, 1960. Resigned as President and Director of National Steel Car Corporation, Limited and associated companies, July 1960. Elected Director, Canada Iron Foundries Limited, July 1960; President, Sept. 1, 1960. Member, Controllers Institute of America; Executive Committee: Canadian Manufacturers' Association; Canadian Industrial Preparedness Association; Association of Professional Engineers of Ontario. Past President, Hamilton Chamber of Commerce; Past Chairman, Hamilton-Brantford Branch, Canadian Manufacturers' Association; Past Vice-President: Canadian Red Cross Society, Hamilton, Ont.; Canadian Truck Trailer Manufacturers Association. Past Honorary Treasurer, Hamilton Industrial Commission; formerly Trustee of the United Services, Hamilton. Married Helen Mary, daughter of George S. and Genevieve M. Grant, Vancouver, B.C., Oct. 29, 1938; has five children (David L., Christopher H. Martha H., Jennifer M. and Michael J.). Clubs: Toronto Railway; Canadian Railway; Hamilton; Toronto; Tamahaac; Hamilton Golf and Country. Societies: Newcomen; Delta Kappa Epsilon Fraternity. Recreations: fishing and shooting. Roman Catholic. Residence: 482 Roslyn Avenue, Westmount, Que.

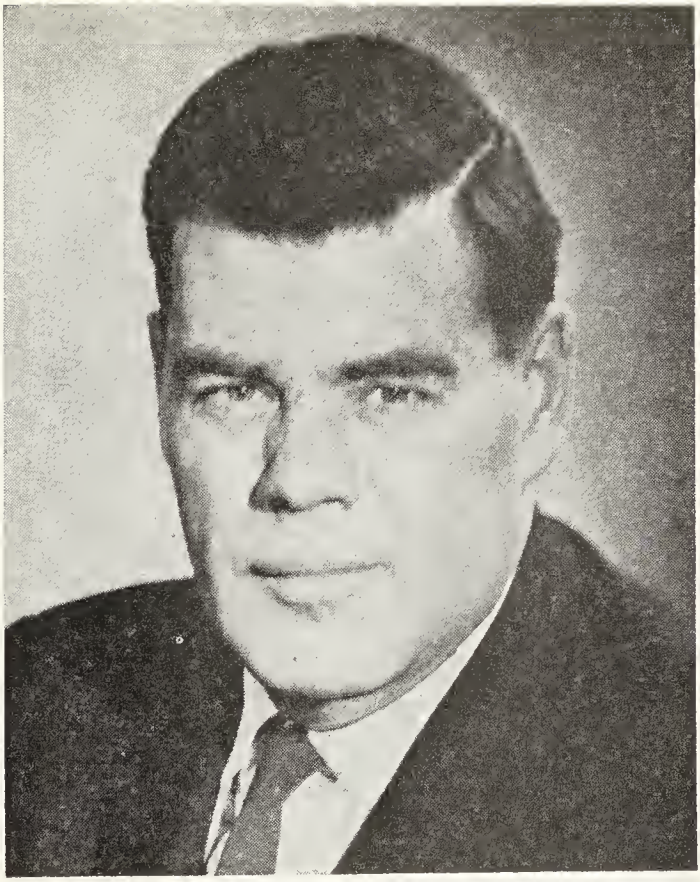

IAN DAVID SINCLAIR

SINCLAIR, Ian David—President, Director and Member of Executive Committee, Canadian Pacific Railway Company; President and Director; Midland Simcoe Elevator Company Limited; Northern Alberta Railways Company; Vice-President and Director: Canadian Pacific Air Lines Limited; Canadian Pacific Investments Limited; Canadian Pacific Oil and Gas Limited; Director: Bow River Pipe Lines Limited; Canadian Pacific Express Company; Canadian Pacific Hotels Limited; Pacific Logging Company Limited; Marathon Realty Company Limited; Smithsons Holdings Limited; Canadian Pacific Securities Limited and a number of other Canadian Pacific subsidiaries; Trans-Canada Pipe Lines Limited; Cominco Limited; Canadian Marconi Company; The Royal Bank of Canada. Born Winnipeg, Manitoba, December 27, 1913, son of the late John David Sinclair and the late Lillian Sinclair. Educated: Public Schools, Winnipeg, Man.; Wesley College, University of Manitoba (B.A. (Economics), 1937), Manitoba Law School, (LL.B., 1941); read law with Guy Chappell & Company, Winnipeg, Manitoba; Called to Bar of Manitoba, 1941. Barrister, Guy Chappell & Company, Winnipeg, Man. 1937-41 Lecturer in Torts, University of Manitoba, 1942-43 joined Canadian Pacific Law Department as Assistant Solicitor, Winnipeg, 1942; Solicitor, Montreal, Quebec, 1946; Assistant to the General Counsel, 1951; General Solicitor, 1953; Vice-President, Law, July 1, 1960; Vice-President, Director and Member of the Executive Committee, Canadian Pacific Railway Company, February 13, 1961; President, Canadian Pacific

Railway Company, May 4, 1966. Governor: Royal Victoria Hospital, Montreal. Member: Canadian Advisory Board; Sun Alliance and London Insurance Group. Married Ruth Beatrice Drennan, daughter of Robert Parsons Drennan, Montreal, Quebec, 1942, has two sons and two daughters. Clubs: Rideau, (Ottawa); Mount Royal; Canadian Railway, The Canadian, Canadian Chamber of Commerce - La Chambre de Commerce, The Montreal Board of Trade, (all of Montreal). Residence: 306 Brock Avenue North, Montreal West, Quebec. Office: Windsor Station, Montreal 3, Quebec.

BARCLAY, Ian Andrew, B.C.L., M.P.A. — President and Chief Executive Officer, British Columbia Forest Products Limited, est. 1946. Integrated forest industry, 1190 Melville St., Vancouver 5, B.C. President

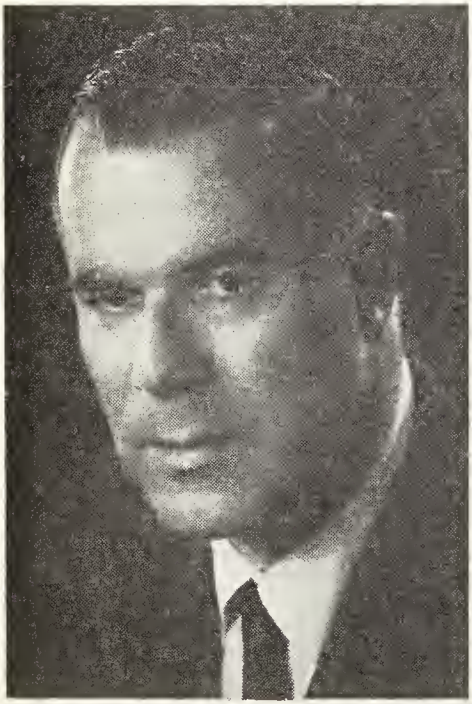

IAN ANDREW BARCLAY, B.C.L., M.P.A.

and Director: Alexandra Forest Industries Ltd.; Director: Export Sales Company Limited; United Corporations Limited. Born Montreal, Quebec, Mar. 7, 1921, son of the late Hon. Gregor Barclay, Montreal, Que. and Jean G. (Fleck) Barclay, Ottawa, Ont. Educated: Ashbury College; McGill; Harvard (B.C.L., M.P.A.). Read Law with Scott, Hugessen, Macklaier & Hyde, 1948. Began as Barrister, Scott, Hugessen, Macklaier & Hyde, Montreal, 1948-50; Industrial Relations Manager, Sheraton Hotels, Montreal, 1950-52; Assistant Secretary, Canadian Chemical & Cellulose Co., 1952-57; Secretary, Columbia Cellulose & Celgar Limited, 1957-60; Vice-President and Secretary, 1960-62; Vice-President and Secretary, British Columbia Forest Products, 1962-67; Executive Vice-President, 1967-68; President and Chief Executive Officer, 1968-. Member: Executive Committee: Canadian Pulp and Paper Association; Pulp & Paper Industrial Relations Bureau; Forest Industrial Relations; Director: Council of the Forest Industries of B.C.; B.C. Lions Football Club; United Community Services; Canadian Welfare Council; Boys' Club of Canada; President, Western Football Conference. Recipient of Newton D. Baker II Award for Community work. R.C.N.V.R., Canada, 1940; loaned to R.N. Combined Operations, 1941-45. Married Ann Victoria Hadrill, daughter of G. W. Hadrill, Sept. 22, 1951; has one daughter (Deborah Ann). Clubs: Vancouver; Terminal City; Shaughnessy Golf. Recreations: golf, reading. Residence: 5925 Chancellor Boulevard, Vancouver 8, B.C.

BELL, The Hon. Mr. Justice Richard Reginald — Justice of the Supreme Court of Prince Edward Island, Charlottetown. Born Charlottetown, P.E.I., Dec. 5, 1901, son of Arthur Franklin Bell of Charlottetown, and Sarah (MacKenzie) Bell of Wiltshire, P.E.I. Educated: West Kent School; Prince of Wales College. Read Law with Judge George Strong Inman; called to the Bar of P.E.I., 1928; created K.C., 1947. Leader of Conservative Opposition in P.E.I. Legislature, 1950-59; Attorney-General for P.E.I., 1959-60. Sat in Local Legislature from 1943-60; elected at g.e., 1943-47, 51, 55 and 59. Lieut 204 (R) Battery R.C.A., 1943-. Married Helena Langslow Rogers, daughter of Benjamin Rogers of Charlottetown, P.E.I. June 4, 1934; has one son and one daughter. Clubs: Charlottetown; United Service Officers. Society: Master Mason. Recreation: farming. United Church of Canada. Residence: Charlottetown, P.E.I.

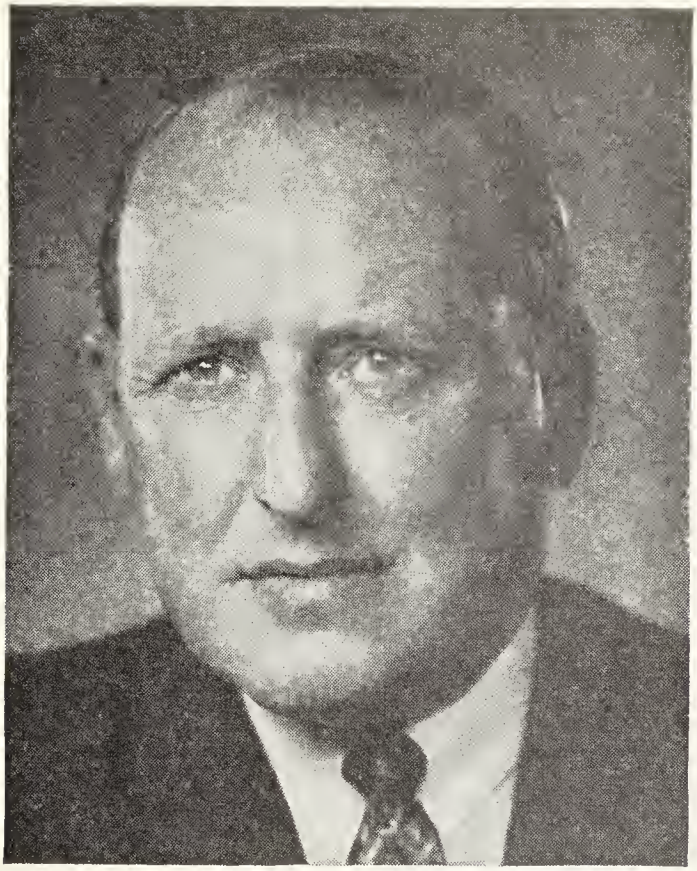

F. WILLIAM NICKS, D.C.L.

NICKS, F. William, D.C.L. — Chairman of the Board and President, The Bank of Nova Scotia, est. 1832, 44 King St. W., Toronto 1, Ont. Chairman: The Bank of Nova Scotia Jamaica Limited; The Bank of Nova Scotia Trust Company (Bahamas) Limited; The Bank of Nova Scotia Trust Company of Jamaica Limited; The Bank of Nova Scotia Trust Company of the West Indies Limited; The Bank of Nova Scotia Trust Company (Cayman) Limited; The Bank of Nova Scotia Trust Company (Caribbean) Limited; The Bank of Nova Scotia Trust Company of New York; The Bank of Nova Scotia Trust Company (United Kingdom) Limited; The Mortgage Insurance Company of Canada. Director: The Canada Life Assurance Company; Siemens Overseas Investments Limited; Elican Development Company Limited; The Adela Investment Company S.A.; Director, Union Internationale d'Analyse Economique et Financière, Paris. Born Winnipeg, Man., Oct. 9, 1906, son of Frank W. Nicks, Exeter, England, and Elizabeth (Morrow) Nicks, Dublin, Ireland. Educated: St. John's School, Winnipeg, Man. Awarded the degree of Doctor of Civil Law (Honorary), Mount Allison University, Sackville, N.B., 1960. Joined The Bank of Nova Scotia, Winnipeg, 1923; Manager: Halifax Branch, 1946; Montreal Branch, 1949; Toronto Branch, 1950; Assistant General Manager, Toronto, 1952; appointed General Manager, 1954; elected a Director, Jan., 1957; Vice-President, Sept. 1957; elected President and Chief Executive Officer, Dec., 1958; Chairman of the

Board, June, 1962. Married Katherine Honora Simser, daughter of John W. Simser, Oct. 23, 1937. Clubs: Toronto; National; York; Empire; Canadian; Toronto Hunt; Royal Canadian Yacht; Mount Royal (Montreal); Halifax. Member: Canadian Council, International Chamber of Commerce; The Newcomen Society in North America. Residence: 61 Binscarth Road, Toronto, Ont.

HEFFELFINGER, George Wright Peavey, Jr., B.A. — President and Chief Executive Officer, National Grain Co. Ltd., est. 1893, 509 Grain Exchange Bldg., Winnipeg, Man. Board of Directors: Peavey Co., Minneapolis; Grain Insurance & Guarantee Co.; Pacific Elevators Ltd.; North American Life Assurance Co.; Versatile Mfg. Limited; Manitoba Advisory Committee of Canada Trust; President, Zoological Society of Manitoba. Director: United Way of Greater Winnipeg; Manitoba Museum of Man and Nature; Community Welfare Planning Council; Manitoba Record Society; Board of Trustees: National Museums of Canada; Senate of the Stratford Shakespearean Festival Foundation of Canada; Vice-Chairman, Canada Grains Council. Born Minneapolis, Minnesota, Oct. 15, 1926, son of George W. P. and Ruth J. Heffelfinger, both of Minneapolis, Minnesota. Educated: Blake School, Minneapolis, Minnesota; University of Minnesota. Elevator helper, National Grain Co., Grenfell, Sask., 1949; Clerk, Winnipeg, Man., 1950; Divisional Manager, 1955; Vice-President, 1955; Executive Vice-President, 1960; President and Chief Executive Officer, since 1962. Served with U.S. Navy as Seaman, 1944-45; South Pacific Theatre. Married Jane Sayler, daughter of the late Henry Glenn Sayler, Fargo, North Dakota, July 22, 1949; has three sons (Totton, Park and Adam) and two daughters (Lisa and Amanda). Clubs: St. Charles Country; Winnipeg Winter; Manitoba. Recreations: music, skiing, tennis, squash. Residence: 34 Avonherst St., Winnipeg, Manitoba.

GEORGE WRIGHT PEAVEY HEFFELFINGER, JR., B.A.

CRAIG, The Rev. Canon James Hannington, M.A., D.D. — Rector of Grace Church-on-the-Hill, Lonsdale and Russell Hill Roads, Toronto 7, Ont. and Canon of St. James' Cathedral. Born Montreal, Que., June 2, 1904, son of Very Rev. William Woodham Craig and Edith Mary (Silcock) Craig. Educated: Montreal High School; King George High School, Vancouver, B.C.; University of British Columbia, B.A.; University of Toronto, M.A.; University of Trinity College, Toronto, B.D. and D.D. Dean of Residence, Huron College, London, Ont., 1930-35; Rector, St. Luke's, Broughdale, London, Ont., 1930-35; Rector, St. Mary's Church, Kerrisdale, Vancouver, B.C., 1935-44; lecturer in Practical Theology, Anglican Theological College of British Columbia, 1936-44; Dean of Algoma and Rector of St. Luke's Pro-Cathedral, Sault Ste. Marie, 1944-51; Dean of Calgary and Rector of the Cathedral Church of the Redeemer, Calgary, 1951-53; appointed Rector of Grace Church-on-the-Hill, Toronto, 1953. Married Kathleen Elaine Morgan, daughter of John Wesley Morgan (deceased), formerly of Vancouver, B.C., August 14, 1937; has two sons (John William and David Morgan) and one daughter Myrna Elaine Spangenberg (now married and living in Spain). Anglican. Residence: 352 Russell Hill Road, Toronto 7, Ont.

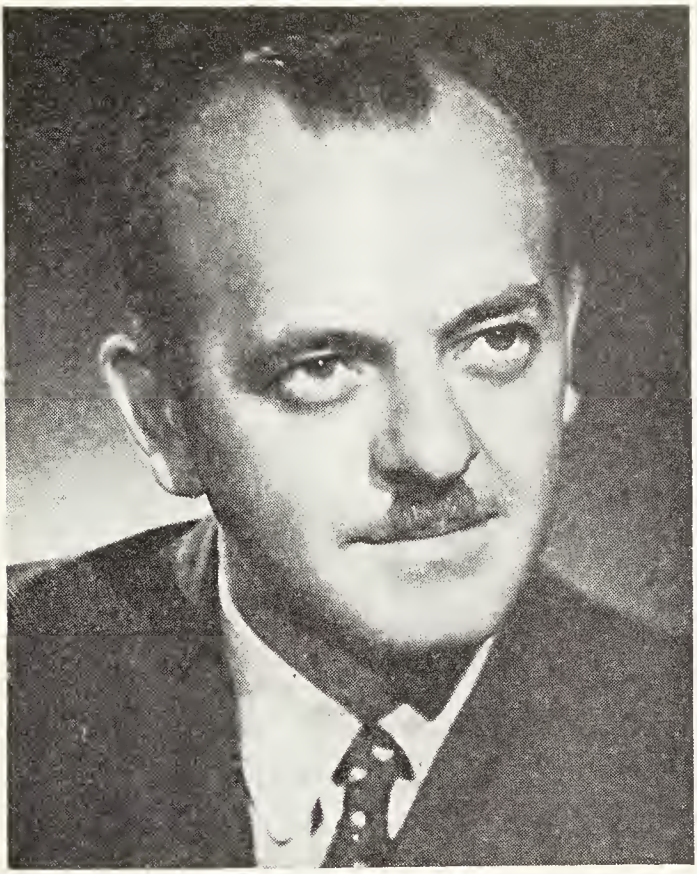

ARTHUR SIMARD, Q.C.

SIMARD, Arthur, Q.C.—Chairman of the Board, Marine Industries Limited, Reynolds Aluminum Company of Canada Ltd.; Beloit Sorel Limited. President: Branch Lines Limited; Société d'Administration et de Fiducie; Sorel Steel Foundries Limited; Compagnie de Charlevoix Ltée; Compagnie Simclaire Limitée; Coropration Equitable Canadienne Precision Instruments Inc.; Seigniory Timber Lands Limited: Victoria Square Property Inc.; Les Immeubles Dramis Inc.; Car-Lex Limitée; United Towing & Salvage Co. Ltd. Vice-President: Dufresne Engineering Co. Ltd.; North American Elevators Ltd. Director: Banque Provinciale du Canada; Royal Petroleum Corporation, New York; Sorel Dock and Sevedoring Co. Ltd.; Southwestern Oil & Refining Co., Texas; The Greenshields Corporation Limited; Immeuble Themis Limited; Les Immeubles Pro-Can Limitée; Dufresne Construction Co. Ltd.; Power Corporation of Canada Limited; Dramis Oil Corporation; Volcano Limited; Foraano Limited; Québecair; Atlantic Salmon Association. Born Sorel, Quebec. Educated: Notre Dame College Brébeuf College, McGill University, University of Montreal. Read Law with Mathewson, Wilson and Smith; Admitted to the Bar of Quebec, 1940; appointed Queen's Counsel, Sept. 12, 1962; Joined present Company in 1940; appointed Director of Personnel, 1942; Vice-President and Director in 1958; and appointed Executive Vice-President, February 1962; elected Chairman of the Board, 1963. Clubs: Club Nautique de Sorel; Canadian Club of New York; Club St. Denis, Montreal. Recreations: fishing, hunting and yachting. Residence: 47 Chenal Du Moine, Ste. Anne de Sorel, P.Q.

McCONNELL, John Griffith, C.B.E., LL.D. —Publisher, The Montreal Star Co. Ltd., 245 St. James St. W., Montreal, Que.; President, Commercial Trust Company Limited; Director, St. Lawrence Sugar Refineries Ltd. Born Montreal, Que., December 6, 1911, son of the late John Wilson and Lily May (Griffith) McConnell, both of Montreal, Que. Educated: Lower Canada College; McGill and Cambridge Universities; LL.D. (Mount Allison University) 1964. In newspaper work, London, England, and New York, U.S.A., previous to becoming President, Montreal Standard Publishing Company in 1938; Public Relations Advisor to ATFERO and R.A.F. Ferry Command, 1941-43. Chairman, Queen's Canadian Fund, 1941-46. Clubs: Mount Royal; Montreal Club; Saint James's; Royal St. Lawrence Yacht; Mount Bruno Country; Sunningdale Golf (Eng.); The Brook (New York); Engadine Golf (Switzerland). Societies: The Newcomen Society of England: Alpha Delta Phi. Recreation: golf. United Church of Canada. Residence: 1328 Redpath Crescent, Montreal, Que.

JOHN GRIFFITH McCONNELL, C.B.E., LL.D.

ANDRAS, The Hon. Robert Knight, P.C. Minister without Portfolio, Government of Canada, Ottawa, Ont. Born Lachine, Que., Feb. 20, 1921, son of John Donald and Angela Eva (Knight) Andras. Educated: Biggar Public and High Schools, Biggar, Sask.; Wesley College, Winnipeg, Man. President and Director: Gibson Motors (1962) Ltd.; Gibson Lease and Rentals Ltd.; Andras-Hague Ltd.; Strathwin Ltd.; Charter President, Lakehead C. of C., 1965; Vice-President, Port Arthur C. of C., 1962-64; Director, Port Arthur YM/YWCA, 1962-63; Chairman, National Ford Dealer Council, 1961. Member: Lakehead C. of C.; Inter-Parliamentary Union; NATO Parl. Assn.; Commonwealth Parl. Assn. First elected to House of Commons, g.e., 1965; re-elected, g.e., 1968. Appointed Minister without Portfolio, July 6, 1968. Served Canadian Army with rank of Major. Married Frances Hunt, daughter of E. G. Hunt, Oct. 20, 1945; has one son (Robert Hunt) and one daughter (Angela Knight). Clubs: Port Arthur Golf and Country; Gyro Club. Liberal. Anglican. Residence: 707 Memorial Ave., Port Arthur, Ont.

CHRÉTIEN, The Hon. Joseph-Jacques Jean, B.A., LL.L.—Minister of Indian Affairs and Northern Development, Government of Canada, Ottawa, Ont.; Lawyer. Born Jan. 11, 1934 at Shawinigan, Que., son of Wellie and Marie Boisvert Chrétien, both French Canadian. Educated: St. Joseph's Seminary, Three-Rivers; Joliette; Ste Marie, Shawinigan; Laval University. First elected to the House of Commons, g.e., 1963; re-elected, g.e., 1965 and 1968; appointed Parl. Secretary to the Prime Minister, July 17, 1965 and to the Minister of Finance, Jan. 9, 1966. Sworn of the Privy Council and appointed Member of the Administration, 1967; appointed Minister of National Revenue, Jan. 18, 1968; appointed Minister of Indian Affairs and Northern Development, 1968. Vice-President, Liberal Students of Canada, 1957-58; Director, Bar of Trois-Rivières, 1962-63; Member, Chamber of Commerce (Junior and Senior). Married Aline, daughter of Albert Chainé, Shawinigan, Sept. 10, 1957; has two children (France and Hubert). Clubs: Shawinigan Golf; Rotary. Liberal. Roman Catholic. Residence: 3832 Guillemette St., Shawinigan N., Quebec; Office: 794, 5th Street, Shawinigan, Quebec.

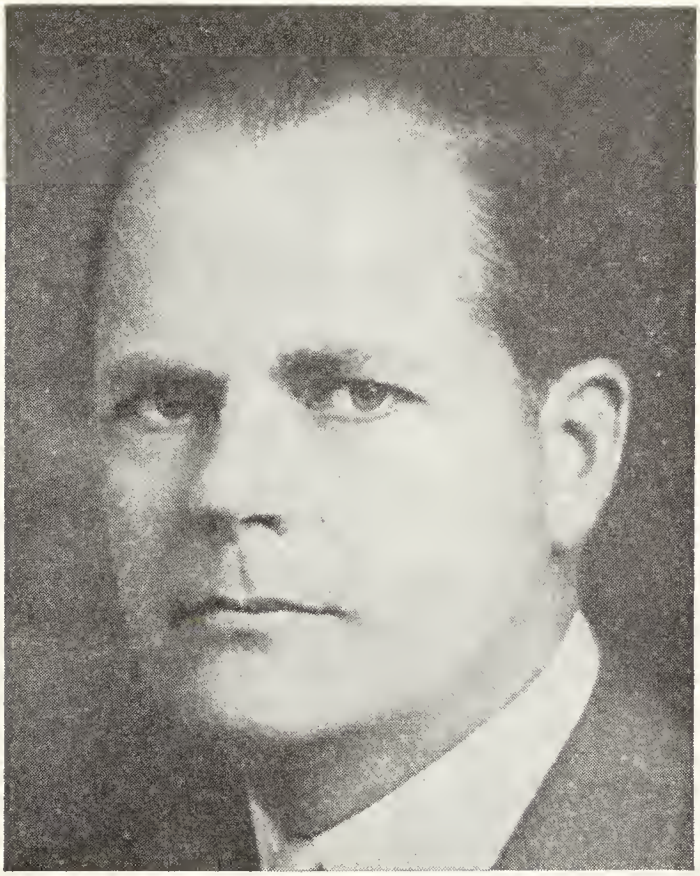

JOHN ANGUS McDOUGALD

McDOUGALD, John Angus — Chairman of the Executive Committee and Vice-President: Argus Corporation Limited; Hollinger Mines Limited; Chairman of the Board and Chairman of the Executive Committee: Dominion Stores Limited; Moffats Limited; Chairman of the Board and President, Crown Trust Company. Chairman of the Board: Avco of Canada Limited; Standard Broadcasting Corporation Limited; CFRB Limited; Grew Limited; Chairman of the Executive Committee, General Bakeries Limited. President: Meadowbrook Holdings Limited; Taymac Investments Limited; Royal Agricultural Winter Fair. Vice-President, Taylor, McDougald Co. Limited. Director and Member of the Executive Committee: Canadian Imperial Bank of Commerce; Domtar Limited; Massey-Ferguson Limited; St. Lawrence Corporation Limited. Director: Avco Corporation (New York); British Columbia Forest Products Limited; CJAD Limited; Hinde and Dauch Limited; Hollinger North Shore Exploration Company, Limited; Hollinger (Quebec) Exploration Company, Limited; Iron Ore Company of Canada; Labrador Mining and Exploration Company Limited; Massey-Ferguson Holdings Limited; Massey-Ferguson (United Kingdom) Limited; Massey-Ferguson (Australia) Limited; Massey-Ferguson Holdings (Australia) Limited; Sangamo Company Limited; Standard Broadcast Sales Company Limited; Stone & Webster Canada Limited; Thermax Limited. Member of the Advisory Board, First National Bank in Palm Beach, Florida, U.S.A. Born Toronto, Ont., March 14, 1908, son of the late Duncan J. and Margherita Emelie (Mur-

ray) McDougald, both of Toronto. Educated: Upper Canada College; St. Andrew's College. Married Hedley Maude Eustace Smith, daughter of the late Eustace Alexander Smith, Toronto, Ontario, November 6, 1934. Clubs: Toronto (President), Toronto and North York Hunt, Eglinton Hunt, York (all of Toronto); Mount Royal (Montreal); Rolling Rock (Ligonier); Buck's, Turf (both of London, England); Bath and Tennis (Director), Everglades (Governor), Seminole Golf (all of Palm Beach); Metropolitan, New York Yacht (both of New York). Office: 10 Toronto Street, Toronto, Ontario. Residence: "Green Meadows", R.R. 1, Willowdale, Ontario. Winter Residence: 640 South Ocean Blvd., Palm Beach, Florida, 33480. U.S.A.

BELL, George Maxwell, B.Comm. — Publisher, The Albertan (F. P. Publications Limited), est. 1961, Newspaper

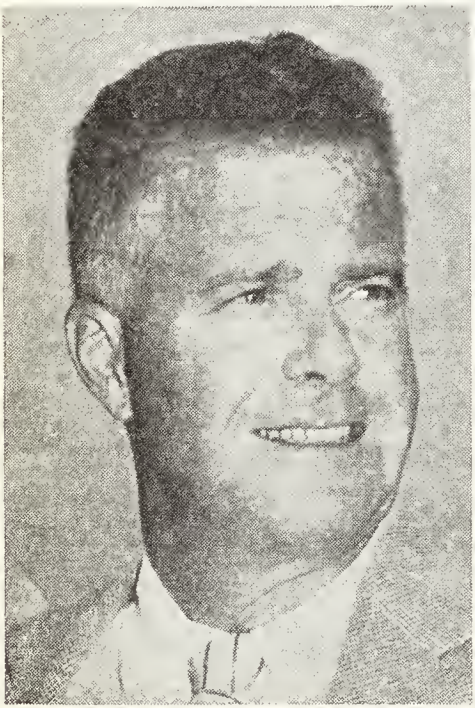

GEORGE MAXWELL BELL, B.Comm.

Publishing, 830 10th Ave. S.W., Calgary, Alta. Director: Bank of Nova Scotia; Canadian Pacific Railway Co. Chairman: F. P. Publications Ltd.; Sun Publishing Co. Ltd. Born Regina, Sask., 1912, son of the late George Melrose Bell, Regina, Sask. and Edna (Parkin) Bell, Regina, Sask. Educated: St. John's College, Winnipeg, Man.; McGill University, (B.Comm.). Married; has two sons (Chester and Paul) and two daughters (Diane (Mrs. Donald Marra) and Gretchen). Clubs: Eldorado C.C.; Palm Springs, California; Ranchmen's, Calgary. Recreations: golf, shooting. Liberal. Presbyterian. Residence: 1031 Durham Ave., Calgary, Alta.

DUBÉ, The Hon. Jean-Eudes, P.C., Q.C., B.A., B.Ph., L.Ph., B.S.F.S., B.C.L.—Minister of Veteran Affairs, Government of Canada, Ottawa, Ont.; Lawyer. Born Matapédia, P.Q., Nov. 6, 1926, son of J. Albert and Flore Poirier Dubé. Educated: Gaspé College, P.Q.; St. Joseph University, N.B.; Ottawa University; School of Foreign Service, Georgetown University, Washington, D.C.; University of N.B. Law School, St. John, N.B.; B.A., B.Ph., L.Ph., B.S.F.S., B.C.L. Called to the Bar of New Brunswick, 1954; created Q.C., Mar. 7, 1969. Member: N.B. Barristers Society (former Director); Canadian Bar Association; Restigouche County Barristers Society (former Secretary); Canadian Red Cross (New Brunswick), Vice-Chairman, 1969. Past President: West Restigouche Boy Scout Association; Restigouche County Liberal Association; Young Liberals of New Brunswick; Former Alderman of Campbellton City Council; Elected to House of Commons, 1962 for Restigouche-Madawaska; re-elected, 1963, 1965 and 1968 for newly-created Restigouche constituency; Chairman, House of Commons Standing Committee on External Affairs; President: Canadian NATO Parliamentarians Association; North Atlantic Assembly, 1967; first Canadian to be so honoured. Sworn of the Privy Council and appointed Minister of Veterans Affairs, July 6, 1968. Married Noella Babin, daughter of J. Edgar Babin, June 25, 1956; has one son (Jean-François) and one daughter (Marie Flore Rachelle). Clubs: Campbellton Curling; Mic Mac Boat, N.B.; Chaleurs Golf; Belle Kedgwick Hunting. Society: Campbellton Richelieu Club, President, 1960. Recreations: hunting, fishing, golf and poker. Liberal Party of Canada. Roman Catholic. Residence: 1694 Playfair Drive, Ottawa 8, Ontario.

WILLIAM HERMAN BROWNE

BROWNE, William Herman — Chairman of the Board and Director: Moore Corporation, Limited, 330 University Avenue, Toronto 1, Ont.; Moore Business Forms Ltd., Toronto; Moore Business Forms Inc., Niagara Falls, N.Y.; F. N. Burt Company, Inc., Buffalo, N.Y.; Dominion Paper Box Company Limited, Toronto, Ont.; Kidder Press Company, Inc., Dover, N.H.; Stacey Machine Company Inc., Agawam, Mass.; Director: The Bank of Nova Scotia; The British American Oil Company Limited; The Steel Company of Canada, Limited; Lamson Industries Limited. Born Havelock, Ontario, March 25, 1901, son of the late Johnson Browne and the late Augusta Jane (Hicks) Browne. Educated: Queen's University, Kingston, Ontario, Bachelor of Commerce, 1923. Commenced career as a cashier, British American Oil Co. Ltd., June, 1923; joined Goodyear Tire & Rubber Co. of Canada, Ltd., Jan., 1925; employed with Moore Corporation, Limited, June 1925 to present; Assistant Secretary, Moore Corporation, Limited and subsidiary companies, Toronto, Ont., March, 1933; Secretary, Moore Corporation, Limited, Toronto, Ont., July, 1935; Vice-President and Secretary, Jan., 1955; Executive Vice-President, Feb., 1959; Director, March, 1959; President, 1962; Chairman of the Board, 1968. Wartime Service: During Second World War, a member of Wartime Labour Relations Board, Ottawa, 1944-45. Memberships: Board of Trustees, Queen's University; Kingston, Ont.; Advisory Board, Canadian Mental Health Association; Royal Canadian Institute; Board of Trade of Metropolitan Toronto; Past President, Toronto Mental Health Clinic. Mar-

ried Phyllis Margaret Mary McManus, daughter of the late Major D. Thomas McManus, Feb. 23, 1925. Clubs: University (Toronto); Granite; National; York; York Downs Golf and Country (Past President); Niagara (Niagara Falls, N.Y.). Recreation: golfing. Residence: 239 Strathallan Wood, Toronto 12, Ont.

SEDGWICK, Joseph, Q.C., LL.D.—Barrister-at-Law, 50 King St. W., Toronto, Ont. Director: Greater Winnipeg Gas Co.; Globe & Mail Ltd.; Skyline Hotels (Canada) Limited; Stafford Foods Ltd. Born Leeds, Eng., Nov. 24, 1898, son of William

JOSEPH SEDGWICK, Q.C.

and Amy Charlotte (Gedge) Sedgwick. Educated: Toronto public schools; University of Toronto and Osgoode Hall. Called to the Bar of Ontario, May 25, 1923; K.C., June 7, 1933; Called to the Bar of Alberta, April, 1948. Called to the Bar of Saskatchewan, Jan. 30, 1961. Partner, Forsyth, Martin & Sedgwick, Toronto, 1924-28; Solicitor, Dept. of Attorney General, Toronto, 1929-37; Inspector of Legal Offices for Ontario, 1930-31. Bencher, Law Society of Upper Canada, 1941; Life Bencher, 1956, Treasurer, Law Society of Upper Canada, 1962-63 LL.D. (Hon. Causa) Queen's University. Member, Royal Commission on Revision of Criminal Code (Canada), 1952-54. Served with 164th Battalion and Canadian Corps Troops, 1916-19. Married Emma Irene McLaughlin, Toronto, 1924; has one son (Hugh) and one daughter (Ruth E. Harricks). Clubs: Toronto; Lambton Golf; Toronto Hunt (all of Toronto). Society: Harcourt Lodge A.F. & A.M. Recreations: golf and fishing. Conservative. Anglican. Residence: 158 Forest Hill Road, Toronto, Ont.

KATZ, Leon, B.Sc., M.Sc., Ph.D., F.R.S.C., F.A.P.S. — Head, Department of Physics and Director of Accelerator Laboratory, University of Saskatchewan, Saskatoon, Sask. Born Poland, Aug. 9, 1909, son of Jacob and Malka Katz, both deceased. Educated: Toronto public schools; Central Technical School, Toronto; Queen's University; California Institute of Technology (B.Sc., M.Sc., Ph.D.). Research Engineer, Monarch Battery, Kingston, Ont., 1931-33; Monarch Battery Forman, Monarch Battery Co., Kingston, Ont., 1936-37; returned to University between 1933 and 1936 and after 1937 until 1942; Research Engineer, Electronics and Electro Mech. Div., Westinghouse Mfg. Co., Pittsburgh, Pa., 1942-46; Associate Prof. of Physics, Univ. of Saskatchewan, Saskatoon, Sask., 1946-52; Professor of Physics, 1952 to date; Director of the Accelerator Laboratory, 1961; Head, Department of Physics, 1965. Holder of National Research Council Bursary, 1937-38; Holder, Nat. Res. Council Studentship, 1938-39; awarded Nat. Res. Council Fellowship, 1939 (did not accept); Holder, California Institute of Technology Teaching Fellowship, 1939; Ph.D. (Cum Laude, 1942); Sigma XI (elected, 1941); Canadian Assn. of Physicists; member, President 1963; American Physical Society, American Institute of Physics Teachers; F.R.S.C. (1952). Member, Science Council of Canada, 1966. Author of numerous publications on physics and electronics, C.O.T.C., Queen's University. Married Georgina May Caverley, daughter of William Edward Caverley (deceased), Jan. 4, 1941; has three sons and one daughter. Club: Faculty (Univer. of Sask.). Hebrew. Residence: 12 Weir Ct., Saskatoon, Sask.

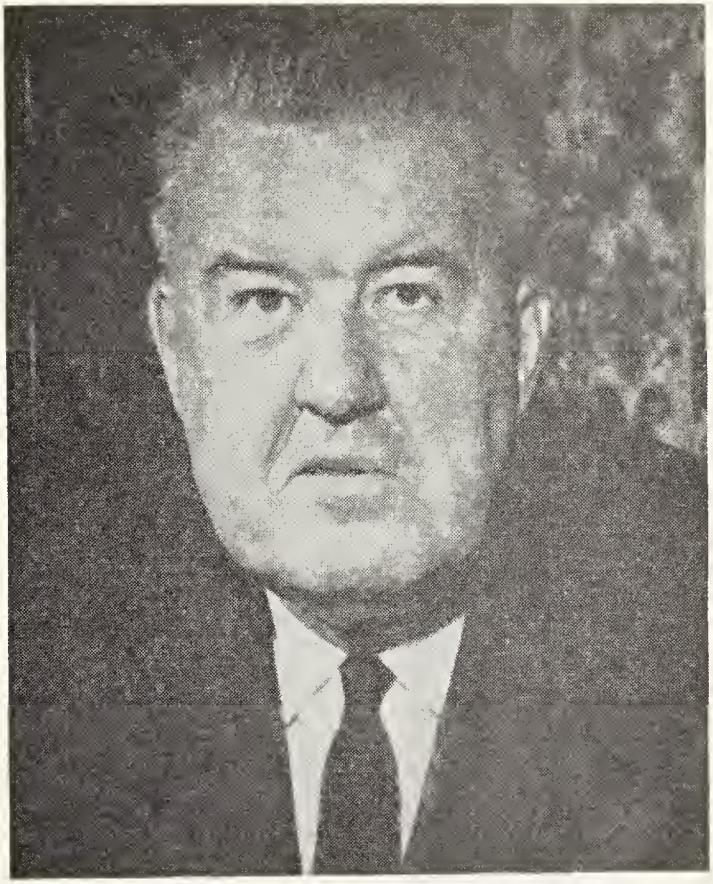

T. N. (THOMAS NORBERT) BEAUPRE, M.Sc.

BEAUPRE, T. N. (Thomas Norbert), M.Sc. — Chairman and President, Domtar Limited, Domtar House, 395 de Maisonneuve Blvd. West, Montreal 111, Que. Chairman of the Board: British Columbia Forest Products Limited; Pulp and Paper Research Institute of Canada; Director: The Royal Bank of Canada; Argus Corporation; Hudson's Bay Co.; Hudson's Bay Oil & Gas Company Limited; United Corporations Limited; Standard Broadcasting Corporation Limited. Governor, Canadian Export Association. Born August 17, 1917, Montreal, Quebec. Educated: McGill University, B.Sc., M.Sc. After overseas service during the Second World War as a Captain in the Royal Canadian Army Service Corps, he entered Government service in Ottawa, first with the Trade and Commerce department and later in Defence Production, where he served as Assistant Deputy Minister and Director of Aircraft Production. Joined Canadian Chemical and Cellulose Company Limited in 1953 as Vice-President and Secretary; went to Vancouver early in 1957 as Executive Vice-President of Columbia Cellulose Company Limited and Celgar Limited; appointed President of these companies in 1958. In 1961 became President of British Columbia Forest Products Limited; appointed Chairman of the Board in 1964. His election as Chairman of the Board of Domtar Limited was announced January 1966 and he took over the Presidency at the end of the year. Member, Canadian Council of Christians and Jews. Married Hazel Elizabeth Genereaux; has one son (Robert George) and one daughter (Carolyn Ann). Clubs: The

Vancouver; Rideau (Ottawa); Toronto (Toronto); Saint James's (Montreal); Mount Royal (Montreal); Newcomen Society in North America; Institute of Directors (London, England); Club Saint-Denis (Montreal); Royal Montreal Golf (Montreal). Residence: 3207 The Boulevard, Westmount, Que.

WEIR, The Hon. Walter C.—Formerly Premier, Province of Manitoba, Room 204, Legislative Bldg., Winnipeg 1, Man. Born High Bluff, Man., Jan. 7, 1929, son of James Dixon and Christina Maude (Cox-Smith) Weir, both of High Bluff, Man. Educated: Elementary and secondary education, Portage la Prairie, Man. (Qualified for licensed status as mortician in Province of Man.). Funeral Director, Weir's Funeral Home, Minnedosa, 1953-63; Minister of Municipal Affairs, Province of Man., Winnipeg, Oct. 31, 1961; Act. Minister of Public Works, Jan. 30, 1962; Minister of Public Works, Nov. 5, 1962; Minister of Public Works and Highways, July 1, 1965; Leader of Manitoba Progressive Conservative Party and Premier of Manitoba, Nov. 25, 1967. Member: Canadian Funeral Directors' Association; Manitoba Funeral Directors' Association. Married Harriet Thompson, daughter of James Henry Thompson, Nov. 3, 1951; has three sons (John, Pat and Cameron) and one daughter (Leslie). Clubs: Minnedosa Kinsmen; Grain Exchange Curling. Societies: B.P.O. Elks; Ruth Rebekah Lodge, I.O.O.F. Recreations: curling and golf. Progressive Conservative. United Church. Residence: 670 Wellington Crescent, Winnipeg 9, Man.

THE HON. WALTER C. WEIR

YAREMKO, The Honourable John, Q.C., B.A., M.P.P. — Barrister and Solicitor; Minister of Social and Family Services, Government of Ontario, Queen's Park, Toronto 5, Ont. Born Thorold Township, Welland Co., Ont., Aug. 10, 1918, son of George and Mary (Boyechko) Yaremko, both of the Ukraine. Educated: Hamilton Central Collegiate Inst.; University College, University of Toronto; Osgoode Hall: B.A. Read Law with Elliott, Hume, McKague and Hume, 1941; called to the Bar, 1944 (by proxy); 1946 (in person). Created Q.C., 1953. Was lecturer and examiner, Osgoode Hall. Member, Ontario Provincial Legislature, Bellwoods Riding, Toronto; elected general election, Nov. 1951; re-elected 1955, 1959 and 1963. Appointed Minister without Portfolio, Apr. 28, 1958; Appointed Minister of Transport, Dec. 22, 1958; Appointed Provincial Secretary and became Registrar General, May 26. 1960; Minister of Citizenship, Mar. 29, 1961; Reappointed Provincial Secretary and Minister of Citizenship, Registrar General, Nov. 8, 1961; Appointed Minister of Public Welfare, Nov. 24, 1966; Port-Folio renewed, 1967 as Social and Family Services. Member: Upper Canada Law Society; York County Law Association; Ontario Bar Association; Canadian Bar Association. Enlisted Private in Artillery; Lieutenant, Canadian Infantry Corps. Married Mary A. Materyn, daughter of Michael Materyn, February 3, 1945. Clubs: Canadian; Empire. Societies: Past President (1957) and Trustee, Toronto Lawyers' Club; International Institute; Canadian Legion; St. Alban's Boys' Club (Director). Recreations: Canadiana collector; reading—historical and political; swimming. Progressive Conservative. Ukrainian Orthodox. Residence: 1 Connable Dr., Toronto 4, Ont.

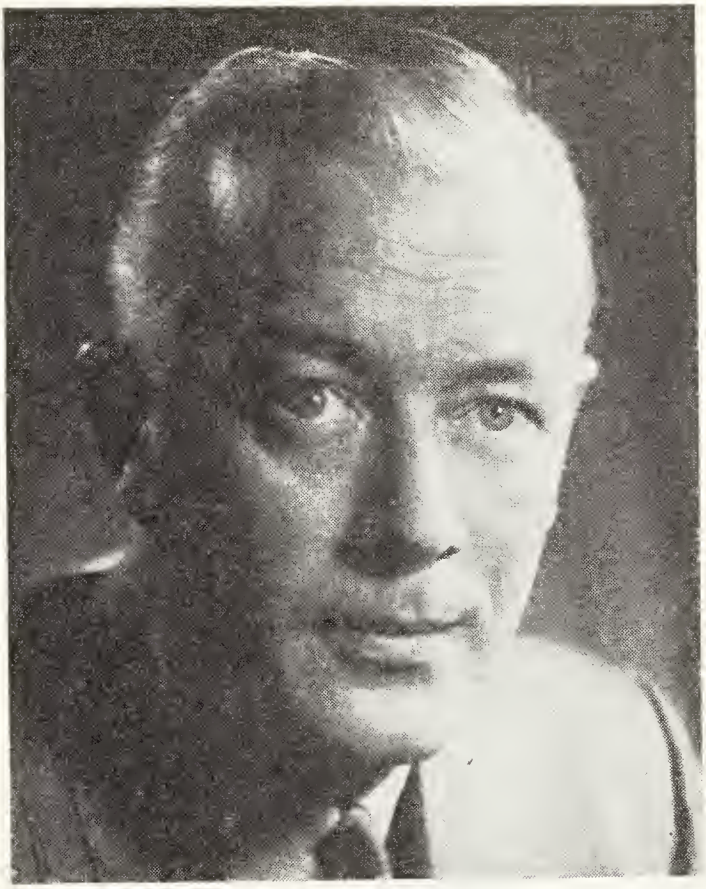

JOHN HERBERT DEVLIN

DEVLIN, John Herbert — Chairman of the Board, Canadian Breweries Limited; President and Director: Rothman of Pall Mall Canada Limited, cigarette manufacturers, est. 1957, 75 Dufflaw Road, Toronto 19, Ont.; Rock City Sales Limited. Director: Rothmans Group Services, s.a., Luxembourg; Rock City Tobacco Company (1960) Limited; Crown Life Insurance Co.; Art Gallery of Ontario; Rothmans Art Gallery of Stratford. Member: Toronto Advisory Board, The Royal Trust Company. Governor, Dominion Drama Festival. Born Toronto, Ont. Mar. 23, 1920, son of Charles D. Devlin and Florence Devlin. Educated: Upper Canada College, Toronto, Ont. Advertising Manager, Duplate Canada Ltd. and Associated Companies, Toronto, Ont., 1946-53; General Sales Manager, Smith & Stone Ltd., Toronto, Ont., 1953-59; appointed Executive Vice-President, Rock City Sales Limited, 1959 and President later same year; President, Rothmans of Pall Mall Canada Limited, 1959. Served as Pilot, Royal Canadian Air Force; retired with rank of Flight-Lieutenant. Married Margaret Lorraine Hopkins, Mar. 8, 1947; has three daughters (Julie, Jane and Lesley). Clubs: Badminton and Racquet; Royal Canadian Yacht (both of Toronto). Recreations: tennis, golf, swimming. Anglican. Residence: 240 Dunvegan Road, Toronto 7, Ont.

HAMILTON, A. D. (Alexander Daniel), B.Eng. — President, Domtar Pulp & Paper Products Ltd., Domtar House, 395 de Maisonneuve Boulevard West, Montreal 111, Que. Born November 13, 1917, Montreal, Quebec. Educated: McGill University, B.Eng., 1940. Served with Technical Branch, R.C.A.F., Canada, 1941; Overseas, 1942-45; Mentioned in Dispatches, 1943. Began as Engineer, Dominion Rubber Co., Montreal, 1940; Engineer, Ontario Paper Company, Thorold, Ont., 1946; Superintendent, Quebec North Shore Paper Co., Baie Comeau, Quebec, 1955; Asst. Div. Manager, Ontario Paper Co., Thorold, Ont., 1960; Vice-President, B.C. Forest Products Ltd., Vancouver, 1961; President, 1964; President and Chief Executive Officer, 1967; President, Domtar Pulp & Paper Products Ltd., 1968. Member: Technical Section, Canadian Pulp & Paper Association; Engineering Institute of Canada. Married Frances McLeod; has three sons (Stewart, Kirk, Alex) and two daughters (Sandra and Joanne). Residence: 3 Murray Avenue, Montreal 217, Que.

A. D. (ALEXANDER DANIEL) HAMILTON, B.Eng.

LOUDON, Thomas Richardson, B.A.Sc., C.E. (Tor.)—Professor Emeritus and former Head of Departments of Civil Engineering and Aeronautical Engineering, University of Toronto, Toronto, Ont.; retired, June 1954 Personal Assistant to Chief Engineer, De Havilland Aircraft of Canada, June 1954, to date. Born Toronto, Ont., Sept. 1, 1883, son of William James Loudon, Toronto, Ont. and Gertrude Alice (Richardson) Loudon, Warwick, Que. Educated: Harbord Collegiate, Toronto, Ont.; University of Toronto; Columbia University; B.A.Sc., C.E. (Tor.). Partner: James Loudon & Hertzberg, Consulting Engineers, Toronto, 1912-19; Harkness, Loudon & Hertzberg, Consulting Engineers, Toronto, 1919-29; private Consulting Practice, 1930 to date. Structural designer, Maple Leaf Stadium, Toronto; U. of T. Stadium and Skating Arena; Consulting Engineer, De Havilland Aircraft Co. of Canada, 1936-40. Author of "Applied Statics", 1910; "Tension Members", 1932. Canadian Engineers, 2nd Field Coy., Nov. 1915-May 1916; Lieut. Instructor, May 1916-May 1918, Major, Canadian Railway Troops Overseas, second in command; invalided to Canada, May 1918; C.R.C.E., M.D. 11, Nov. 1918-June 1919; 2 i/c U. of T., C.O.T.C., 1918-25; C.O., U. of T., C.O.T.C., 1925-31; Squadron Leader, R.C.A.F., March 1, 1940; C.O., Aeronautical Engineer School; Wing Commander, O.C. Test and Development Establishment, 1941-43; C.O. University of Toronto Air Training Squadron, 1943-45; University R.C.A.F. Liaison Officer, 1945-54; mentioned in Despatches, 1917; awarded Veteran's Decoration, 1943; awarded Coronation Medal, 1953; awarded Honourary Fellow, Can. Aeronautical Inst., 1954; awarded Ont. Professional Engineers' Assn. Gold Medal for 1958; given Can. Aero Inst. McCurdy Award, 1959. Past Pres., A.A. U. of C., C.A.A.O. and C.I.A.U. Married Frances Anne Sibbald Kingston, daughter of the late Rev. G. C. M. Kingston, Dec. 17, 1910. Clubs: Royal Canadian Yacht; University Club of Toronto; Argonaut Rowing; Toronto Flying. Societies: A.F. & A.M.; Delta Upsilon Fraternity. Recreations: sailing, rowing and flying. Anglican. Residence: 189 Sheldrake Blvd., Toronto 12, Ont.

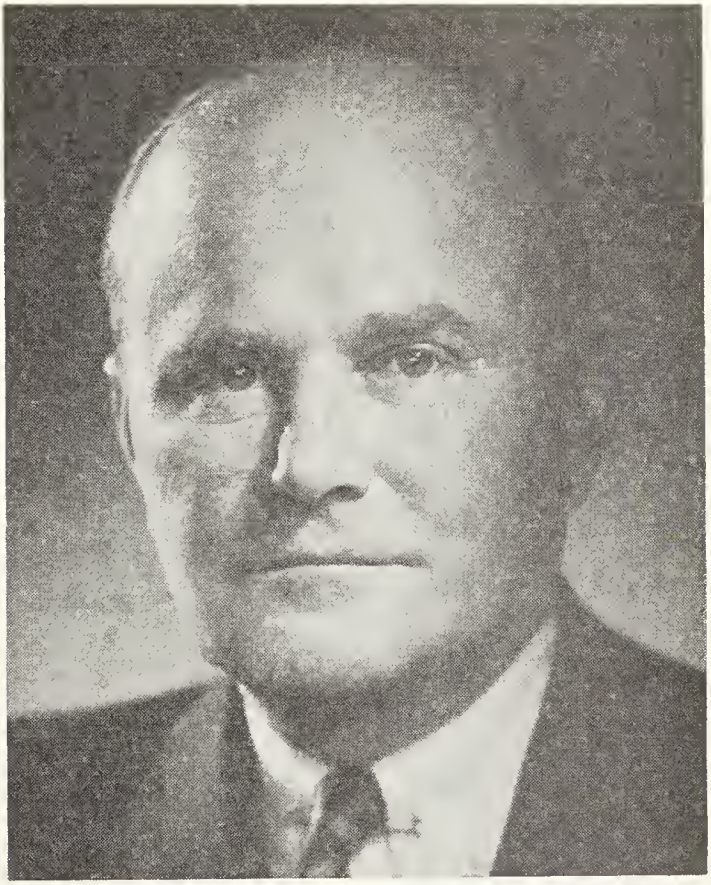

CHARLES LAKE GUNDY

GUNDY, Charles Lake—Investment dealer; Chairman of the Board and Director, Wood Gundy Securities Limited, est. 1905, 36 King St. W., Toronto 1, Ont.; Director and Member of Executive Committee Abitibi Paper Co. Ltd.; Director; Canada Cement Co. Ltd.; Canada Iron Foundries Ltd.; Canadian Niagara Power Co. Ltd. Dominion Life Assurance Co.; Domtar Ltd.; Massey-Ferguson Ltd.; Simpsons Ltd., Simpsons-Sears Ltd.; United Corporations Ltd. Partner, Wood Gundy Securities Ltd. Member: Toronto Montreal and Canadian Stock Exchanges. Chairman, Board of Trustees, Hospital for Sick Children, Toronto. Born Toronto, Ont., Feb. 6, 1905, son of the late James Henry Gundy, Toronto, Ont., and the late Serena Lake (Clarke) Gundy. Educated: Appleby College, Oakville, Ont.; University of Toronto, Toronto, Ont. Served in World War II with Canadian and British Armies in Canada, England and Egypt. Retired with the rank of Major. Married Virginia Diana Antoinette, daughter of the late Harold F. Ritchie, Toronto, Ont. June, 2 1939. Clubs: Toronto Racquet; Toronto; Toronto Golf; York, (Toronto); Mount Royal, Saint James's (both of Montreal); Vancouver (Vancouver); Canada Club (London, Eng.); Beaver Fishing; Beaver Winter; Hunt Gun; Echo Beach Fishing; The Glenmajor Angling. Society: Zeta Psi Fraternity. Recreation: fishing. United Church of Canada. Residence: 43 Russell Hill Rd., Toronto, Ont.

HAGER, Roger Thompson, B.A.—Chairman and Chief Executive Officer, Canadian Fishing Co., Ltd., est. 1906, catching, processing, distributing and merchandiser of sea products, Ft. Gore Ave., Vancouver 4, B.C. Vice-President: Western Mines Ltd.; Director: Crown Zellerbach (Canada) Ltd.; Domtar Ltd.; British Pacific Properties Ltd.; Park Royal Shopping Centre. Born Vancouver, B.C., Oct. 28, 1911, son of the late Alvah L. and Hilda S. Hager, both of Vancouver, B.C. Educated:

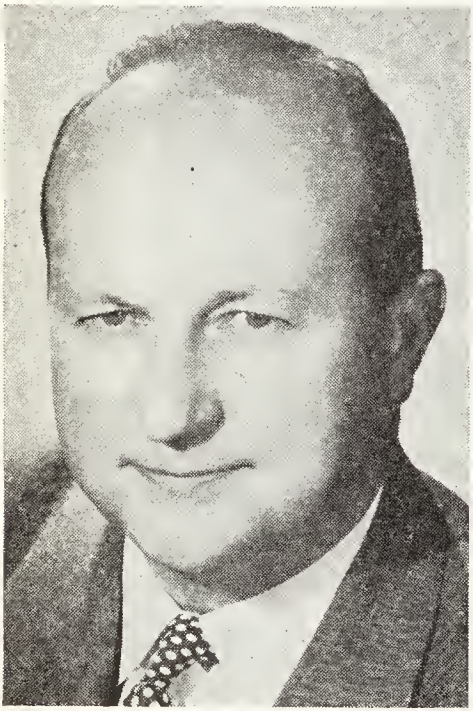

ROGER THOMPSON HAGER, B.A.

Vancouver Public, University School, Victoria; Stanford University, California, U.S.A. B.A. Economics, 1935. Joined Canadian Fishing Comm., Vancouver, B.C., 1930; Sales Dept., 1935; Asst. Sales Manager, 1937; Sales Manager-Vice-President and Director, 1950; President, 1953-1966; Chairman and Chief Executive Officer since 1966. Member: Vancouver Board of Trade; Fisheries Council of Canada; Fisheries Association of B.C. President, Boys' Clubs of Canada since 1964. Served four and a half years Active, Royal Canadian Navy as Lieut. Married Helen Louise (Crosby), daughter of the late Thomas H. Crosby, July 1941; has three sons (Douglas, Phillip, Thomas) and one daughter (Louise). Clubs: Vancouver; Capilano Golf & Country; Shaughnessy Golf & Country. Society: Delta Kappa Epsilon (College). Recreations: golf and hunting. Member, United Church of Canada. Residence: 5560 Somerset Crescent, Vancouver 13, B.C.

BARR, Murray Llewellyn, B.A., M.D., M.Sc., LL.D., Dr.med.(N.C.), F.R.S.C., F.R.C.P.(C.), F.A.C.P. — Professor in Anatomy, University of Western Ontario, London, Ontario. Born Belmont, Ont., June 20, 1908, son of William Llewellyn and Margaret (McLellan) Barr, both of Belmont, Ont. Educated: London Central Collegiate Institute; University of Western Ontario; University of Minnesota (B.A., M.D., M.Sc.). Fellow, Royal Society of Canada, 1958. Began as Instructor in Anatomy, University of Western Ontario, London, Ont., 1936; Associate Professor of Anatomy, 1945; Professor of Microscopic Anatomy and Head of the Department, 1953; Professor of Anatomy, 1964. R.C.A.F. Medical Service, 1936-45 (Active Service), attaining rank of Wing Commander. Fellow, American Association for the Advancement of Science; numerous publications in fields of Neurology and Cytology; current publications deal principally with nuclear structure in relation to sex and errors of sex development and mental retardation. Has been recipient of thirteen national or international awards since 1952, the more recent being the Joseph P. Kennedy, Jr. Award; the Gairdner Award of Merit; the Starr Medal (Canadian Medical Association); Goldblatt Cytology Award (International Academy of Cytology); Medal of Service, Order of Canada. Married Ruth Vivian King, daughter of Wallace King, Punta Gorda, Florida, 1934; has three sons and one daughter. Club: Cajal. Societies: Anatomical Society of Great Britain and Ireland; American Association of Anatomists; American Association for the Advancement of Science; Canadian Association of Anatomists; Ontario Psychiatric Society; Canadian Neurological Association for Research in Nervous and Mental Disease; Delta Upsilon; Alpha Omega Alpha. Protestant. Residence: 452 Wonderland Rd., London, Ont.

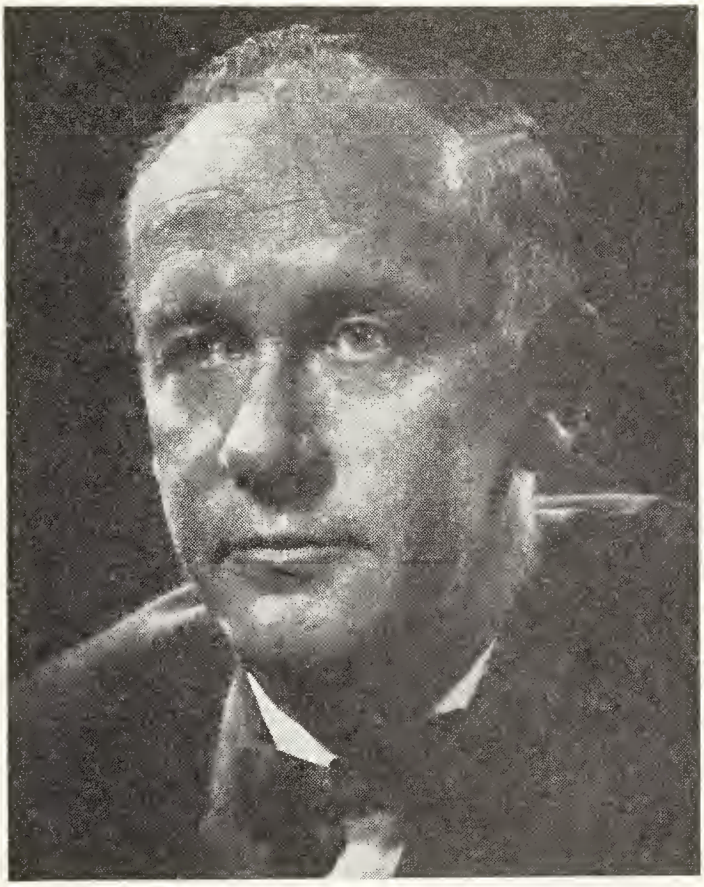

FRANK HOWARD SHERMAN, B.Sc., P.Eng.

SHERMAN, Frank Howard, B.Sc., P.Eng. —Metallurgist; President and Chief Executive Officer, Dominion Foundries and Steel, Limited, steel castings, steel plate, pig iron, tin plate cold rolled, galvanized sheets, blue plate, electrical sheets, est. 1912, Hamilton, Ont. Director: American Iron and Steel Institute; Arnaud Railway Company; Bank of Nova Scotia; The Crown Life Insurance Company; Dominion Foundries and Steel, Limited; Great Lakes Waterways Development Association; National Trust Company Limited; Knoll Lake Minerals Limited; Polymer Corporation Limited; Port Weller Dry Docks Limited; Wabush Lake Railway Company Limited; Canron Limited; Investors Growth Fund of Canada Limited; Investors Mutual of Canada Limited; Investors International Mutual Fund Limited; The Jockey Club Limited; National Steel Car Corporation, Limited. Board of Governors: Ontario Research Foundation; McMaster University (also on their Planning and Building Committee). Board of Governors, Art Gallery of Hamilton; National Executive Council, The Canadian Manufacturers' Association; Board of Trustees, Queen's University. Born Uniontown, Pa., Oct. 4, 1917, son of Frank Albert Sherman (deceased). Educated: Earl Kitchener Public School; Westdale Secondary School; Queen's University, Kingston, Ont. (B.Sc., Metallurgy, 1939, P.Eng.). Lab. Assistant, Dominion Foundries, Hamilton, Ont., Summer, 1934-38; Metallurgical Assistant, 1939; Development and Operation of Armaments Dept., gun forgings, armour plate and castings, 1940-44; Assistant Works Manager,

1945; Works Manager, 1947; Vice-President and Works Manager, 1949; Executive Vice-President, 1952; General Manager, 1957; President since 1959. President and Chief Executive Officer since fall of 1964. Married Catharine Audrey Carpenter, May 21, 1941; has two sons. Clubs: Hamilton; Thistle; Hamilton Golf and Country; Tamahaac. Recreations: golf, photography, boating, fishing, skeet shooting, hunting and woodworking. Presbyterian. Residence: 9 Turner Ave., Hamilton, Ont.

FLYNN, Hon. Jacques, P.C.(C.), Q.C., B.A. LL.L.—Senator, Dominion of Canada; Advocate; Prévost, Flynn, Rivard, Jacques, Cimon, Lessard and Le May, 2 Chauveau Ave., Québec, Que. Director: Canada Cement Co. Ltd.; Savings and Investments Trust Co.; Valcartier Industries Inc.; Quebec Land and Realty Co.; Le Prêt Hypothécaire; F. F. Soucy Inc. Born St. Hyacinthe, Que., Aug. 22, 1915, son of the late Francis and Jeanne (Lussier) Flynn, both of Quebec, Que. Educated: Quebec Seminary; Laval University (B.A., 1936, LL.L. 1936). Read Law with Chauveau, Rivard, Blais; called to the Bar of Quebec 1939; created Q.C., 1953. Began with the Royal Trust, 1940-41; Legal Advisor, Pratte & Côté, 1942; Enforcement Counsel, W.P.T.B., 1942-45. Solicitor, Marine Industries Ltd., Montreal, 1945-48; member of the present firm since 1948. Elected to House of Commons, g.e., Mar. 31, 1958, for Quebec South. Elected Deputy Speaker and Chairman of the Committees of the Whole House, Jan. 11, 1960; appointed Minister of Mines and Technical Surveys, Dec. 28, 1961; defeated g.e., 1962 and resigned from the Ministry on July 14; summoned to the Senate on Nov. 9, 1962. Elected leader of the Opposition in the Senate, Oct. 31, 1967. Married Renée des Rivières, daughter of Henri des Rivières, 1942; has one son and one daughter. Clubs: Cercle Universitaire; Garrison. Recreations: golf, fishing and hunting. Roman Catholic. Residence: 1086 Thornhill Park, Sillery, Que.

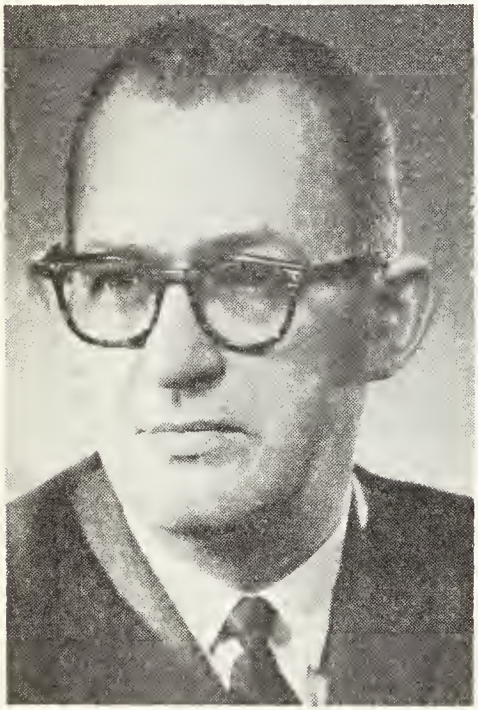

HON. JACQUES FLYNN, P.C.(C.), Q.C., B.A., LL.L.

FRIEDLAENDER, Carlo G. I., Ph.D. — Geologist, Dalhousie University, Halifax, N.S. Born Naples, Italy, May 23, 1905, son of Dr. Immanuel Friedlaender, Zurich, and Hertha (Meyer) Friedlaender, Vienna. Educated: Naples Zuoz Zurich, University of Zurich, Ph.D. Research Assistant, ETH, Zurich, 1930; Assistant to Chief, Mission Générale de Prospection, Forminiére, Bruxelles, 1937; Co-operation, Swiss Geotechnical Commission, SNG, Zurich, 1940; Resident Geologist, Chartered Exploration, Lusaka, 1955; Professor Mineralogy, Petrology, Dalhousie University, Halifax, 1957; Head of Department of Geology, Dalhousie University, Halifax. Member: Swiss Geological Society; Society Helv. Science National; Swiss Mineralogical Petro. Society; Nova Scotia Institute Science; Canadian Mineral Association; Canadian Institute Mining and Metallurgy; Geological Association, Canada; Fellow, Geological Society, America. Author of a great number of papers on geology, etc. Served with Swiss Army, Auxiliary Service, 1940-45. Married, first Margaret Rhonheimer, daughter of Dr. Sigfried Rhonheimer, Aug. 28, 1945; has two sons; second, Alba Paganini, daughter of Riccardo Paganini, Dec. 19, 1955. Protestant. Residence: 1105 Tower Road, Halifax, N.S.

THOMAS J. BELL, B.Comm.

BELL, Thomas J., B.Comm. — President, Chief Executive Officer and Director, Abitibi Paper Company Ltd., Toronto-Dominion Centre, Toronto 1, Ont. Manufacturers and distributors of newsprint, kraft pulp, fine papers, envelopes, school, home and office supplies and stationery, corrugating medium, corrugated containers, industrial and wood-grain hardboards, particle boards, veneers and hardwood plywoods. Director: Canada Cement Company Limited; The Royal Bank of Canada, both of Montreal; Fibreglas Canada Ltd., Toronto. Born Southampton, Ontario, June 26, 1914, son of Charles M. and Hazel Bell, both deceased. Educated: Ridley College; University of Toronto (B.Comm.). Associated with Federal Wire & Cable Co. Ltd., Guelph, 1936-55; President, Fibreglas Canada Ltd., Toronto, 1956; President and Chief Executive Officer, Abitibi Paper Company Ltd., Toronto, July 1, 1967. Served with 12th Field Regiment, 3rd Canadian Division, 1942-46, as Captain (M.C.); Honorary Lt. Colonel, 11th Field Artillery Regiment. Chairman, Board of Trustees, Toronto General Hospital; Past President, Canadian Arthritis & Rheumatism Society. Married Edna Gertrude Harshman McGregor, April 2, 1948; has four daughters and two sons. Clubs: University, Toronto; York; Mount Royal; Eglinton Hunt; Rosedale Golf. Recreations: golf and skiing. Anglican. Residence: 175 Teddington Park, Toronto, Ontario.

BIRD, Robert Allen, B.Sc. — Professional Engineer, Bird Construction Company Limited, est. 1932, construction, P.O. Box 34, Toronto-Dominion Centre, Toronto 1, Ontario. Director, Ramsay Bird Limited.

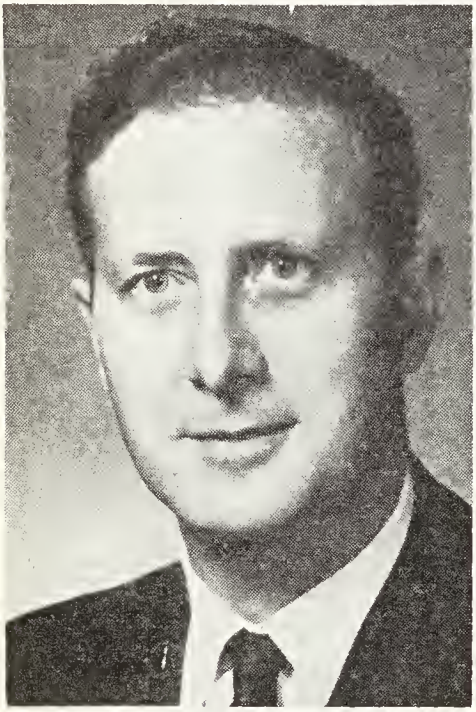

ROBERT ALLEN BIRD, B.Sc.

Born Moose Jaw, Sask., May 20, 1926, son of Hubert John and Violet Ruth Bird (both deceased). Educated: Ravenscourt, Winnipeg, Manitoba; University of Manitoba, Winnipeg, Manitoba, B.Sc. in C.E. Estimator, Bird Construction Company Limited, Winnipeg, 1948; Branch Manager, 1956; Division Manager, 1960; General Manager, 1964; President, 1966. Member: Engineering Institute of Canada; Assn. of Professional Engineers, Ontario, Manitoba and Alberta; Canadian Construction Association; Local Construction Associations. Chairman of School Board, Fort Garry, Man.; President: Kiwanis Club, Manitoba; Winnipeg Builders' Exchange. Married Ellen Cynthia Kinneard, daughter of Dr. George Kinneard, April 23, 1948; has three sons (John Richard (20), Bruce Robert (13) and Michale Gregory (11) and two daughters (Cynthia Joan (17) and Norah Ann (14)). Clubs: Manitoba, Winnipeg; Engineers', Toronto. Recreation: curling. Residence: 1469 Burnhamthorpe Road West, Mississauga, Ontario.

SHARP, The Hon. Mitchell William, P.C., M.P., B.A. — Secretary of State for External Affairs, House of Commons, Ottawa, Canada. Born Winnipeg, Manitoba, May 11, 1911, son of Thomas and Elizabeth (Little) Sharp, both of Winnipeg, Manitoba. Educated: St. James Collegiate, Daniel McIntyre Collegiate Winnipeg; University of Manitoba (B.A.); London School of Economics; LL.D. University of Manitoba 1964. Messenger and junior researcher; Sanford Evans Statistical Service, Winnipeg, 1925-36; Economist, James Richardson & Sons Ltd., 1937; Liaison duties, Dept. of Finance & Wartime Prices & Trade Board, Ottawa, 1942; Director, Economic Policy Division, Dept. of Finance, Ottawa, 1947; Associate Deputy Minister, Dept. of Trade & Commerce, 1951; Deputy Minister, 1957; Vice-President, Brazilian Traction, Light & Power Co., Toronto, 1958; Liberal candidate, Toronto-Eglinton (defeated), 1962; Elected House of Commons and appointed Minister of Trade & Commerce, Ottawa, 1963. Appointed Minister of Finance, 1965; Secretary of State for External Affairs, 1968. Chairman of International Coffee Conference at the United Nations in New York at which the world's third major commodity arrangement, the International Coffee Agreement, was negotiated, 1962; as Minister of Trade & Commerce, led Canadian delegation to GATT meeting in Geneva in May which launched the "Kennedy Round" of tariff negotiations, 1963. As Minister responsible for the Canadian Wheat Board, 1963-65, assisted in negotiations for major long-term wheat agreements with U.S.S.R., mainland China and others. Minister responsible for the 1967 World's Fair 1964 and 1965. When war broke out, joined the Militia but had hardly completed training as an officer, when summoned to Ottawa to be an Assistant to the Deputy Minister of Finance. Golden Boy Award, University of Manitoba; Alumni Jubilee Award, 1959. Married Margaret Ann (Daisy) Boyd, April 23, 1938; has one son. Clubs: Toronto (Toronto); Rideau (Ottawa). Liberal. Residence: 33 Monkland, Ottawa, Ontario.

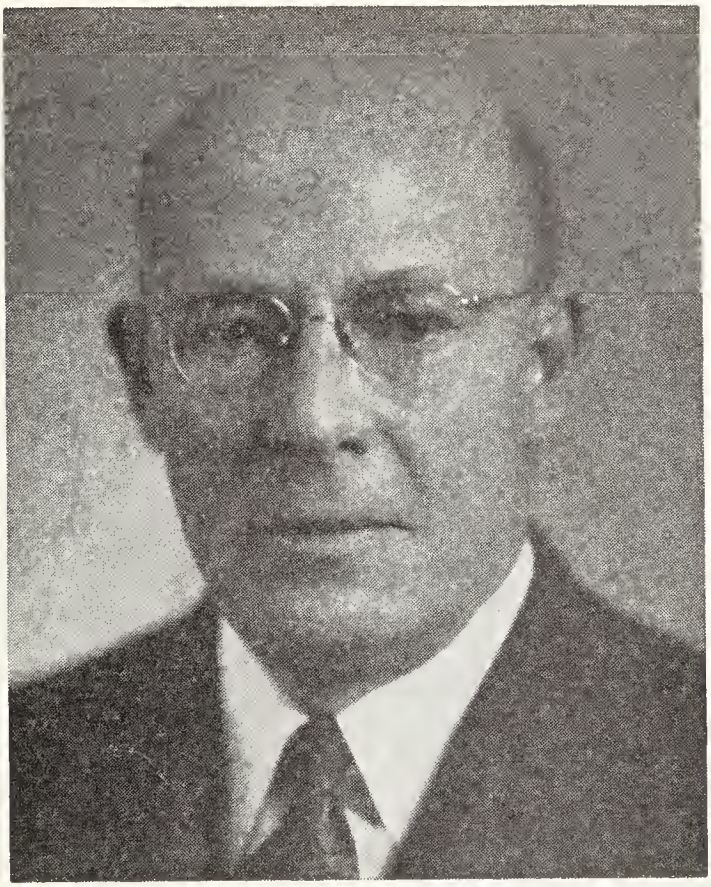

ROLAND OLIVER DALY, Q.C., B.A.

DALY, Roland Oliver, Q.C., B.A.—Barrister, Daly, Copper, Guolla & O'Gorman, 25 King St. W., Toronto, Ont. Born Napanee, Ont., May 17, 1891, son of the late Denis Henry Aldsworth and Mary Frances (Bennett) Daly, both of Napanee, Ont. Educated: Napanee Collegiate Institute; University of Toronto; Osgoode Hall, Toronto; graduated from University in 1912 in Honour English and History; Member of 1911 Intercollegiate Championship Soccer Team; Graduated 1915 from Osgoode Hall (Bronze Medallist). Read Law with R. J. McLaughlin, K.C., and D. W. Saunders, K.C. Called to the Bar in Ontario, 1915. Military Service with University of Toronto Overseas Training Company and as Lieutenant in Royal Garrison Artillery in France, 1916-18. Mentioned in Despatches. After returning from England in 1919 commenced the practice of law with the Toronto firm of Malone, Malone & Long; 1921 formed the legal partnership of Long & Daly with the late E. G. Long, K.C.; created King's Counsel, 1933; now head of legal firm of Daly, Cooper, Guolla & O'Gorman; was one of the Founders of The Lawyers Club in 1922 and for several years a member of the Council of The Canadian Bar Association. Married Marion McCall, (1916 Gold Medallist Classics, McGill University), daughter of the late Reverend George W. McCall and Rachel McCall, Sept. 4, 1920; has one daughter (Marion Elizabeth, M.A. University of Toronto, 1945), wife of John L. M. Bean, M.D., F.R.C.S.(C.), F.R.C.O.G. Clubs: Toronto;

Toronto Golf; Canadian (President, 1928-29); Lawyers; York Downs Golf; University (Montreal). Recreations: fishing and travel. United Church of Canada. Residence: 561 Avenue Road, Toronto 7, Ont.

PERLIN, Albert B. — Journalist; Robinson-Blackmore Printing & Publishing Ltd., est. 1894, Publishes: The News, St. John's, Daily, The Advertiser, Grand Falls, Semi-weekly, The Weekly Lewisporte Pilot, Gander Beacon, Clarenville Packet, Conception Bay Compass and the Labrador Aurora, O'Leary Ave., St. John's,

ALBERT B. PERLIN

Nfld. Vice-President and Director, The Daily News Ltd.; President and Director: I. F. Perlin & Co. Ltd.; Newfoundland Publishing Services Ltd.; Terminal Traders Ltd.; H. W. Simmons Ltd. Born St. John's, Nfld., 1901, son of Israel and Adele (Adams) Perlin, both of St. John's, Nfld. Educated: Bishop Feild College. Author of The Story of Newfoundland, 1959. Member: Provincial Royal Commission of the Revision of the Terms of Union, 1956-58; Royal Commission on Newfoundland's Economic Prospects, 1965-68; Advisor, Newfoundland Government at Dominion-Provincial Conferences, 1957-69; Chairman, Newfoundland Nomenclature Board. Married Vera Elizabeth Crosbie, daughter of the Hon. Sir John Chalker Crosbie, K.B.E., Sept. 11, 1926; has two sons (John Crosbie and George Crosbie) and one daughter (Ann Elizabeth (Mrs. P. G. Harvey). Clubs: City; Murrays Pond. Society: Freemason. Independent. United Church. Residence: "Asheville", 716 Water St. West, St. John's, Nfld.

FLAVELLE, Sir Ellsworth, Bart. — Second Baronet, succeeding father, 1939. Vice-President, Canadian Mental Health Ass'n; Board of Governors, St. Andrew's College; Member Canadian Association for Adult Education; Member, Board of Governors, Albert College, Belleville; Board of Governors, Crescent School, Toronto. Born Toronto, Ont., May 25, 1892, son of the late Sir Joseph W. Flavelle, Bart., LL.D., D.C.L. and the late Clara (Ellsworth) Flavelle of Toronto. Educated: Model School: Harbord Collegiate; St. Andrew's College, University of Toronto. Married Muriel McEachren, Jan. 24, 1917; has two sons and one daughter. Clubs: York; Granite; Royal Canadian Yacht; National Yacht. United Church of Canada. Residence: "Kingswold", R.R. No. 2, King, Ont. and 780 Eglinton Ave. W., Toronto, Ont.

MACKASEY, The Hon. Bryce Stuart, P.C. —Minister of Labour, Government of Canada, Ottawa, Ont.; Manufacturer. Born Quebec City, Que., Aug. 25, 1921, son of Frank S. and Ann Glover Mackasey, both Canadian. Educated: St. Patrick's High School, Quebec; McGill University; Sir George Williams (Commerce). First elected to House of Commons, g.e., June 18, 1962; re-elected, g.e., 1963, 1965 and 1968: appointed Parl. Secretary to Minister of Labour, Jan. 9, 1966; sworn in as Member of the Administration, Feb. 9, 1968; appointed Minister of Labour, 1968. Former Alderman, City of Verdun and Chairman, Verdun Sports Commission. Married Margaret Cecilia, daughter of Patrick O'Malley, Que., Feb. 13, 1942; has two sons (Michael and Bryan) and two daughters (Brenda and Susan). Liberal. Roman Catholic. Residence: 1043-3rd Ave., Verdun, Que.

THOMAS J. BATA

BATA, Thomas J. — Chief Executive of the Bata Shoe Organization, which operates shoe factories and other related enterprises in many parts of the world. President, Bata Limited, the headquarters company of the Bata Shoe Organization which is responsible for central research and development projects. Chairman of the Board, Bata Shoe Company of Canada Limited, manufacturers and distributors through wholesale, retail and export channels of leather, rubber and plastic footwear; and manufacturers of shoe machinery, aircraft components, precision engineering. Director and officer of a number of companies connected with the Bata group. Born Prague, Czechoslovakia, September 17, 1914, son of Thomas Bata and Marie Bata (both deceased). Educated: public and high schools, Czechoslovakia; private schools in England and Switzerland; Academy of Commerce Uherske Hradiste. From 1935 to 1939 resided in England, where he was active in the development of a large plant for manufacture of rubber and leather shoes; in 1939 moved to Canada to establish a new home and the Canadian manufacturing and distributing organization. Canadian citizen since 1942. Director, International Business Machines Company; Chairman, Canadian Business and Industry Advisory Committee to OECD; Member, Canadian Council, International Chamber of Commerce; Vice-President, Chief Executives Forum; Founding member and past director, Young Presidents' Association. Founding Member and member Planning Council,

The Presidents' Assoc.; Director, American Management Association, New York, 1958-61; Member, Canadian Institute of International Affairs; Member, Canadian Trade Committee; Member, Board of Governors, Canadian Export Association; Member: Board of Governors, Trent University, Peterborough; Member, Board of Governors, Toronto Arts Foundation; Board of Governors, National Ballet Guild of Canada; Member, National Advisory Committee, Canadian University Service Overseas; Director, Canadian Executive Service Overseas. Married Sonja Ingrid Wettstein; one son and three daughters. Clubs: National; Granite; Queen's; Royal Canadian Yacht; Toronto Cricket Skating and Curling; Rideau; Canadian Club of New York; Great Lakes Cruising Club. Residence: 44 Park Lane Circle, Don Mills, Ont.; and Batawa, Ont.

KEITH, The Hon. Donald Allayne, M.B.E., Q.C. — Chief Justice, Ontario High

THE HON. DONALD ALLAYNE KEITH, M.B.E., Q.C.

Court of Justice; Barrister and Solicitor, Keith, Ganong, Mahoney and Keith, est. 1959, general legal practice, 25 Adelaide St. West, Toronto, Ont. Born Toronto, Ont., May 12, 1911, son of George Walter Keith of Toronto, Ont. and Edith Louise (Jones) Keith of Mount Forest, Ont. Educated: Humberside and Bloor Collegiate Institutes; University of Toronto; Osgoode Hall; B.A. Read Law with City of Toronto Legal Dept.; Called to the Bar of Ontario, June 1934; Created Q.C., 1952. Served with Queen's Own Rifles of Canada, July 1940-Oct. 1941; posted on sundry staff appointments. Graduated from Fourth Junior War Staff Course, R.M.C., Sept. 1942; D.A.A.G. Headquarters Second Canadian Corps and A.A.G. First Canadian Army, rank of Lieut.-Col.; Awarded M.B.E.; Chevalier, Order of Leopold (Belgium); Croix de Guerre (Belgium); mentioned in despatches. Married Laura Margaret Colquhoun, daughter of Charles Matthew Colquhoun, Oct. 19, 1935; has one son and two daughters. Clubs: Ontario; Toronto Cricket, Skating and Curling. Society: Phi Kappa Sigma. Recreations: curling and sailing. Liberal. Presbyterian. Residence: 86 South Drive, Toronto, Ont.

GILL, Evan William Thistle, B.Sc. — Vice-President, Northgate Exploration Ltd. Born Ottawa, Ont., Nov. 2, 1902, son of Robert Gill and Anna Lou'sa (Thistle) Gill, both of Ottawa. Educated: Ashbury College, Ottawa; Royal Military College, McGill University (B.Sc.). Engaged in mining and business from 1925 to 1940; 1946-50, Cabinet Secretariat; 1950 to date, Foreign Service Officer, Department of External Affairs; 1950-51, Counsellor, London; 1954-57, High Commissioner in Union of South Africa; 1957-59; High Commissioner in Ghana; 1959-62, Asst. Under-Secretary of State for External Affairs, Ottawa; 1962-64, High Commissioner in Australia; Ambassador in Ireland, 1968. Served in Canadian Army from 1940 to 1946. Secretary to the Chiefs of Staff Committee and member of the Cabinet Secretariat in rank of Lt.-Col., April 1944-June 1946. Married Dorothy Gertrude Laurie, daughter of Frank D. Laurie, Ottawa, Ont., June 2, 1930; has two sons (Evan and Christopher) and one daughter (Louisa). Clubs: Royal Ottawa Golf; Rideau, Ottawa; Country, Ottawa; Ottawa Canadian (Past President); Denholm Angling. Recreations: fishing, golf. Church of England.

DAVID ECKFORD KILGOUR, B.A.

KILGOUR, David Eckford, B.A. — President, The Great-West Life Assurance Company, Winnipeg, Man.; Chairman, Canadian Committee of The Board, Hudson's Bay Company; Director, Hudson's Bay Oil and Gas. Born Brandon, Man., Dec. 26, 1912, son of the late Mr. Justice J., F. Kilgour, Winnipeg, Man. and Geills (McCrae) Kilgour, Guelph, Ont. Educated: public schools, Brandon and Winnipeg; St. Andrew's College, Aurora, Ont.; University of Manitoba (B.A.). Entire business career has been with The Great-West Life Assurance Company; appointed Secretary, April 1943; Superintendent of Agencies, July 1946; Assistant General Manager and Superintendent of Agencies, Jan. 1947; General Manager, 1954; Chief Executive Officer with title of General Manager, 1955; Vice-President and Managing Director, 1958; President, 1959. Member, Senior Advisory Board, Canadian Heart Foundation; Member, Executive Committee, American Life Convention. Married Mary Sophia Russell, daughter of the late Wm. C. Russell, Winnipeg, Man. 1936; has two sons and one daughter. Clubs: St. Charles Country; Manitoba; Royal Lake of the Woods Yacht; Toronto. Society: Zeta Psi Fraternity. Anglican. Residence: 201 Dromore Avenue, Winnipeg 9, Man.

STEINER, Robert Newman, B.Comm. — Stockbroker; Chairman, The Toronto Stock Exchange, Senior Vice-President, A. E. Ames & Co. Ltd.; Director: Hamilton Cotton Co.; Cosmos Imperial Mills; North America Business Equipment; Parsons-Steiner Ltd. (Toronto); Computel Systems Ltd. (Ottawa). Born Toronto, Ontario,

ROBERT NEWMAN STEINER, B.Comm.

August 21, 1909, son of Mr. and Mrs. Ernest A. Steiner, both of Toronto. Educated: University of Toronto Schools; University of Toronto, graduated- Bachelor of Commerce, 1930. Joined A. E. Ames & Co. Ltd., 1930; opened their Hamilton office, 1936; elected Director of A. E. Ames & Co., 1955; Vice-President, 1966. Elected Board of Governors, Toronto Stock Exchange, 1961; Vice-Chairman, 1966; Chairman, 1968. Hamilton Community Chest; Director, 1950-54; Campaign Chairman, 1952-53; President, 1954. Art Gallery of Hamilton: Director, 1954; President, 1963-65. Art Gallery of Ontario: Director, 1966. Married Kathleen (Dillon), Ancaster, Ont., has one son (Philip), two daughters (Mrs. Harriet Cummings and Edmee) and two brothers (Warren and Alan of Toronto). Clubs: National; University; Ticker, all of Toronto; Tamahaac (Ancaster); Hamilton Golf & Country. Anglican. Residence: "Uplands", Ancaster, Ontario.

HOOGSTRATEN, Jacob, B.Sc., (C.E.) M.Sc. — Dean of Engineering, University of Manitoba, Winnipeg, Manitoba. Born Winnipeg, Man., Oct. 28, 1908, son of Jacob and the late Janse Hoogstraten, both of Netherlands. Educated: St. John's High School, Winnipeg; University of Manitoba; University of Michigan (B.Sc.), (C.E.); (M.Sc.). Lecturer, University of Manitoba, Winnipeg, 1936; Professor Civil Engineering, University of Manitoba, Winnipeg, 1950; Engineer, Green, Blankstein and Russell, Architects and Engineers, Winnipeg, 1945-57. President, Nova Scotia Technical College, Halifax, 1957-61; Vice-President (Development) University of Manitoba, 1961 to 1964. Married Margaret Kathleen McIntyre, daughter of the late Archibald McIntyre, Aug. 10, 1935; has one son and one daughter. Societies: Engineering Institute of Canada. Member, Association of Professional Engineers Province of Manitoba (Past President). Recreations: fishing and duck shooting. United Church of Canada. Residence: 325 Montrose St., Winnipeg, Man.

McISAAC, Hon. Joseph Clifford — Minister of Education, Oct. 11, 1967, Avord Towers, Regina, Sask. Director: Unity Veterinary Clinic, Unity, Sask.; C & F Feed Mill, Unity, Sask. Born Prince Edward Island, Aug. 30, 1930. Educated: Prince of Wales College, Charlottetown, P.E.I.; Nova Scotia Agricultural College, Truro, N.S.; University of Toronto, Guelph, Ont. (Doctor of Veterinary Medicine). Member: Saskatchewan Veterinary Medical Association; Canadian Veterinary Medical Association. Minister in charge of the Saskatchewan Transportation Company. Elected Member of Legislative Assembly, Wilkie Prov. Constituency, 1964; Appointed Party Whip, 1965; Appointed Parliamentary Secretary to the Minister of Agriculture, March 1965; Minister of Municipal Affairs, July 6, 1965. Married Marie VanderVoort; has three sons (Alexander, Christopher and Mark) and three daughters (Catherine, Mona and Marjorie). Soceity: Knights of Columbus. Liberal. Residence: 4061 Montague St., Regina, Sask.

GEORGE TAYLOR RICHARDSON, B.Comm.

RICHARDSON, George Taylor, B.Comm. — President, James Richardson & Sons, Limited, est. 1857, 1006 Grain Exchange Bldg., Winnipeg 2, Man.; Senior Partner, Richardson Securities of Canada; President: Pioneer Grain Company, Limited; Armstrong & Taylor, Limited; Buckerfield's Limited; Green Valley Fertilizer and Chemical Company, Limited; Lombard Place Limited; Marine Pipeline & Dredging Ltd.; Richardson Securities, Inc. New York; Richardson Stock Farms Limited; Richardson Terminals Limited; Topnotch Feeds Limited; Vice-President: Burrard Terminals Limited; Pacific Elevators Limited; Westland Elevators Limited; North-American Elevators Limited; Chairman: James Richardson & Sons, Overseas, Limited (London, England); Great-West Life Assurance Company; Director and Member of the Executive Committee, Canadian Imperial Bank of Commerce; Director and Member of the Canadian Committee of the Board, Hudson's Bay Company. Director: The International Nickel Company of Canada Limited; Patricia Contractors Limited; Member: Winnipeg Advisory Board, National Trust Company, Limited; Chicago Board of Trade; Chicago Mercantile Exchange; Commodity Exchange, Inc.; The Board of Trade of aKnsas City, Missouri; Midwest Stock Exchange; Minneapolis Grain Exchange; New York Cocoa Exchange, Inc.; New York Coffee & Sugar Exchange; New York Cotton Exchange; New York Mercantile Exchange; New York Produce Exchange; Toronto Stock Exchange; Vancouver Merchants Exchange; Winnipeg Grain Exchange. Born

Winnipeg, Man., Sept. 22, 1924, son of the late James Armstrong Richardson and Muriel (Sprague) Richardson. Educated: Grosvenor School; Ravenscourt School; University of Manitoba (B.Comm.). Joined James Richardson & Sons, Limited, Winnipeg, 1946. Married Tannis Maree Thorlakson, daughter of Dr. P. H. T. Thorlakson, Oct. 30, 1948; has two sons and two daughters. Clubs: Manitoba; Winnipeg Winter; Vancouver. Recreation: hunting. Protestant. Residence: Briarmeade, Lot 197, St. Mary's Road, St. Germain, Man.

CRONYN, John Bruce, B.Sc. — Executive Vice-President, Corporate Affairs and Director, John Labatt Ltd., est. 1828, manufacturer of beverages, foods and fine

JOHN BRUCE CRONYN, B.Sc.

chemicals, 150 Simcoe St., London, Ont. Director: London Life Insurance Co.; Ogilvie Flour Mills Co. Ltd.; Delmar Chemicals Ltd.; Parkdale Wines Ltd.; Schwarz Services International Ltd. Born London, Ont., Dec. 3, 1920, son of Verschoyle Philip and Dorothy (Bruce) Cronyn, both of London, Ont. Educated: St. George's Public School, London, Ont.; Ridley College, St. Catharines, Ont.; University of Toronto (B.Sc., 1947). Began as Apprentice Brewer, John Labatt Ltd., London, Ont., 1947; completed Brewmaster's Course, National Brewers Association, 1949; Production Manager, John Labatt Ltd., 1950; Director of Production, 1952; Vice-President in Charge of Production, 1956; Elected Director, 1959; Executive Vice-President, 1962. Member: Advisory Committee on Engineering Science, University of Western Ontario; Engineering Institute of Canada; Brewing & Malting Barley Research Institute; Master Brewers Association of America; Association of Professional Engineers of Ontario; Institute of Brewing, London, England; Member of St. Paul's Board of Management and Past People's Warden, Member, Board of Directors, King's College. Director of Ontario Chamber of Commerce, Past President, London Chamber, 1960-61; Boy Scouts Association, (London), 1958-60; Member, Executive Committee, United Community Services, London, 1956-60; President and Member, of the Board, Victorian Order of Nurses, 1962-63; Member, Executive Board, Corporation of Huron College, 1962-63. Served in Second World War, Lieut., R.C.E., England and N.W. Europe, 1942-46. Married Barbara Jean Duff, daughter of the late Noble Duff, June 22, 1946; has one son (Hume) and two daughters (Marilyn Ruth and Martha Ann). Clubs: London Hunt & Country; London. Society: Kappa Alpha. Recreations: skiing, photography, gardening. Progressive Conservative. Anglican. Residence: 21 Doncaster Ave., London, Ont.

COPP, Douglas Harold, B.A., M.D., Ph.D., F.R.S.(C.) — Professor and Head, Department of Physiology, University of British Columbia, Vancouver 8, B.C. Born Toronto, Ont., Jan. 16, 1915, son of Charles Joseph and Edith M. (O'Hara) Copp, both of Toronto. Educated: Model School; University of Toronto Schools, Toronto; University of Toronto (B.A., M.D.); University of California, Berkeley (Ph.D.). Married Winnifred A. Thompson, July 15, 1939; has three daughters (Mary, Carolyn, Patricia). Residence: 4755 Belmont Ave., Vancouver, B.C.

THE HONOURABLE JOHN VALENTINE CLYNE

CLYNE, The Honourable John Valentine — Chairman of the Board and Chief Executive Officer, MacMillan Bloedel Limited, 1075 West Georgia Street, Vancouver 5, British Columbia. Born Vancouver, British Columbia, February 14, 1902, son of the late Henry Clyne of Aberdeen and Vancouver and the late Martha Alice (Dillon) Clyne of Virginia and Vancouver. Educated: Public and high schools in Vancouver; University of British Columbia; London School of Economics, and King's College, London, England. Chairman of the Board, Chief Executive Officer and Director, MacMillan Bloedel Ltd.; Director: Canadian Imperial Bank of Commerce; Canadian Pacific Railway; The Canada Trust Company; Member, Vancouver Advisory Board, Canada Trust-Huron & Erie. In April, 1964, by Order-in-Council appointed to the Advisory Council of Export Credits Insurance Corporation. Judge of Supreme Court of B.C., July 1950-December 1957; Chairman of the Board and Chief Executive Officer: MacMillan Bloedel Ltd., Jan. 1958-; Macmillan, Bloedel and Powell River Ltd., January 1960; Chairman, Canadian Maritime Commission, Ottawa, 1947-50. Represented Canada on various sub-committees of U.N. and N.A.T.O. Sole Royal Commissioner on three government investigations, Whatshan Power House Disaster, 1954; milk inquiry, 1954-55; expropriations, 1961. Married (Betty) Ventris Ann Somerset, daughter of the late Herbert John Somerset, December 14, 1927; has one son (John Stuart Clyne)

and one daughter (Valentine Dorothy Gamage). Clubs: Vancouver; University (Vancouver); Union (Victoria, B.C.); Rideau (Ottawa); Shaughnessy Golf and Country Club (Vancouver). Recreations: Sports generally, theatre, literary activities. Anglican. Residence: 3738 Angus Drive, Vancouver, British Columbia.

O'BRIEN, The Hon. J. Leonard, LL.D., D.C.L., Ph.D. — Formerly Lieutenant-Governor of New Brunswick (1958-1965). Knight of Grace of the Order of St. John of Jerusalem, Knight Grand Cross of

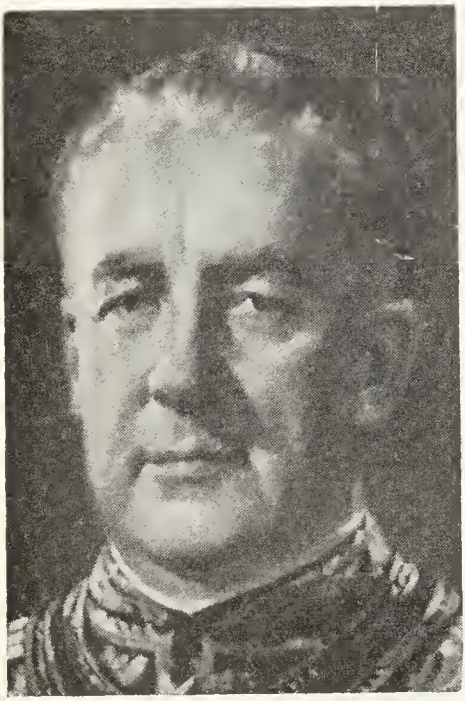

THE HON. J. LEONARD O'BRIEN, LL.D., D.C.L., Ph.D.

Magistral Grace, Order of Malta. Member of the Senate of the University of New Brunswick. Born November 6, 1895, at South Nelson, N.B., son of John O'Brien and Lavinia McPeake, both Canadian Irish. Educated at local schools and St. Thomas University, Chatham, N.B. Married September 18, 1947 (by His Eminence Cardinal McGuigan) to Kathleen, daughter of Richard O'Leary and Elizabeth Buckley of Richibucto, N.B. Member of New Brunswick Legislative Assembly, 1925-1930; Speaker 1925-30. Member of the House of Commons, Ottawa, 1940-1945. Director: Bank of Nova Scotia; Atlantic Sugar Refineries Ltd. Clubs: Mount Royal and St. James's, Montreal, Que., honorary life member, Miramichi Golf and Country Club, Bushville, N.B. Roman Catholic. Address: South Nelson, N.B.

PELLETIER, The Honourable Gérard, B.A., P.C.—Secretary of State for Canada, House of Commons, Ottawa, Ont. Born Victoriaville, P.Q., June 21, 1919, son of Achille and Léda (Dufresne) Pelletier. Educated: Nicolet and Mont-Laurier Colleges; Montreal University; B.A. Secretary General of the "Jeunesse étudiante catholique", a youth movement which he directed, 1939-43; Visited South America as a representative of Canadian Catholic Action, 1945; Field Secretary of the World Student Relief Fund, Geneva, 1945-47; Reporter for the Montreal daily Le Devoir, specializing in social problems, 1947-50; Director and PRO of the Official paper of the National Trade Unions "Le Travail", 1950-61; During this period became known in the field of broadcasting, radio and television, through such series as "Les Idées en Marche", "Radio-Parents", "Affaires de Famille", "Premier Plan", and other programs; Editor of the Montreal daily "La Presse", 1961-65; Special columnist for "Le Devoir" and his articles were published in English by the Montreal Star, The Toronto Telegram and the Ottawa Citizen, 1965; Elected Member of Parliament for the Hochelaga riding, 1965; Served as Chairman of the Standing Committee on Broadcasting, Films and Assistance to the Arts, 1966; Appointed Parliamentary Secretary to the Secretary of State for External Affairs, Apr. 1967; Appointed Minister without Portfolio, with special responsibilities to the Secretary of State, Apr. 20, 1968; Re-elected in his riding in the general elections, June 25, 1968; Appointed Secretary of State, July 1968. Married Alexandrine Leduc, daughter of Joseph Leduc, Feb. 27, 1943; has one son (Jean) and three daughters (Anne-Marie, Louise and Andrée). Recreations: swimming and boating. Liberal. Roman Catholic. Residence: 331 Elm Avenue, Westmount, P.Q.

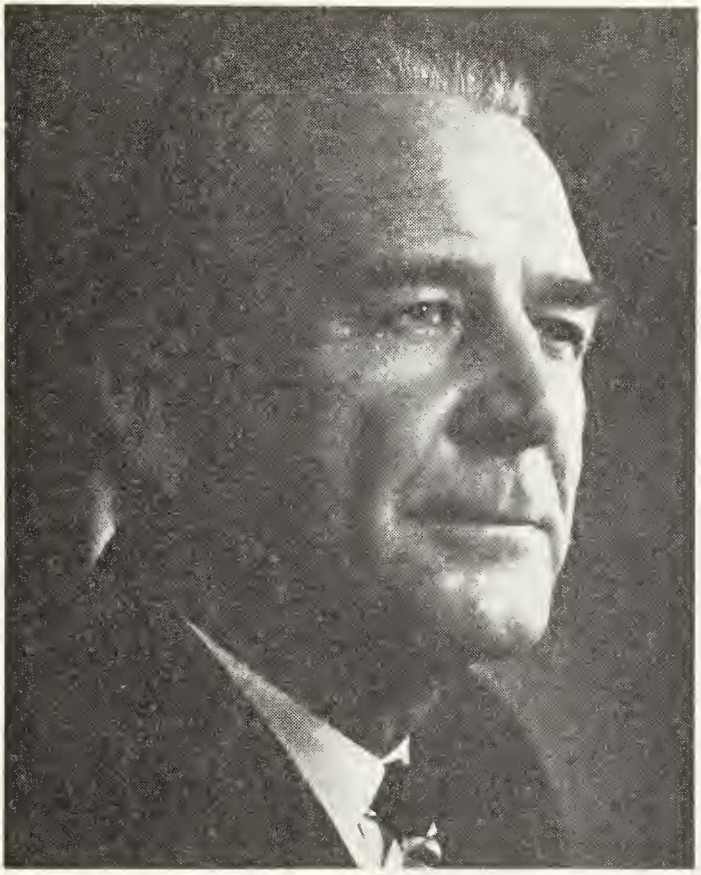

ALEXANDER McINNES RUNCIMAN

RUNCIMAN, Alexander McInnes — President, United Grain Growers Limited, est. 1906, farmer owned, operating 760 country elevators and terminal facilities, farm supplies distribution, insurance agencies, printing and publishing, feed manufacturing, 395 Main St., Winnipeg, Man.; Director and Vice-President, United Feeds Limited; Director, The Great-West Life Assurance Company; Member Winnipeg Advisory Committee, Crown Trust Company; Member, Advisory Committee, Canadian Wheat Board. Other business interest, farm at Abernethy, Sask. Born Invergordon, Ross-shire, Scotland, Oct. 8, 1914, son of the late Alexander and Evelyn (Anderson) Runciman, both of Abernethy, Sask. Farmer, Abernethy, Sask.; Director, United Grain Growers Limited, 1955; President, since 1961. Served with Royal Canadian Ordnance Corps as Regimental Sergeant Major, Jan. 1940-July 1945; Overseas, Jan. 1940-Feb. 1945. Married Marjorie Evelyn Dick, daughter of James Dick, Abernethy, Sask., Oct. 8, 1949; has two daughters (Dorothy and Catherine). Recreations: gardening, golf and curling. United Church of Canada. Residence: 144 Carpathia Road, Winnipeg, Man.

LANG, Frederick Andrew, C.A. — President and Managing Director, Canadian Premier Life Insurance Co. (established 1955), 360 Broadway Avenue, Winnipeg 1, Man. Vice-President and Director, Systems Equipment Ltd.; Director, Liverpool & Canadian Mortgage & Investment Co. Born Dunrea, Manitoba, June 8, 1910, son of George Frederick Lang and Margaret Elizabeth (Bissett) Lang. Educated: John M. King School; Daniel McIntyre Collegiate Institute, Winnipeg,

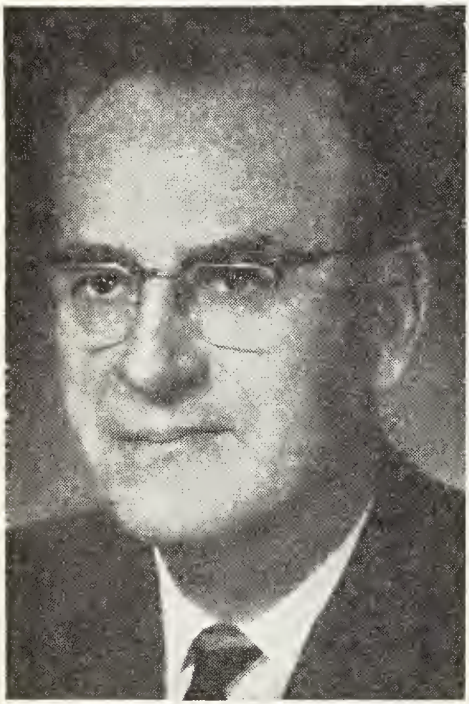

FREDERICK ANDREW LANG, C.A.

Man.; University of Manitoba. Student in Accountancy, William Gray & Company, 1928-34; C.A., 1934; Assessor, Income Tax Department, Government of Manitoba, 1935-38; Corporation Assessor, Income Tax Department, Government of Canada, 1938-41; Secretary-Treasurer, Systems Equipment Limited, 1941-55; became President and Managing Director, Canadian Premier Life Insurance Co., 1955. Chairman: Manitoba Cancer Treatment and Research Foundation; MacKinnon Foundation (Missions and Senior Citizens); Member: Health Sciences Co-ordinating Council; The Institute of Chartered Accountants of Manitoba; Winnipeg Chamber of Commerce. Married Ruth Hay Noble, daughter of the late Alexander Noble, June 6, 1936; has one daughter Mrs. R. J. Gooding (Charon Ruth) and two sons (Frederick Stuart, Douglas Andrew). Clubs: Manitoba; Canadian; St. Charles Country. Recreations: golf, music. Protestant. Residence: 404 Laidlaw Boulevard, Tuxedo, Winnipeg 29, Man.

GORDON, Hon. Walter Lockhart, P.C. (Can., 1963), F.C.A. — Born Toronto, Ont., Jan. 27, 1906, son of the late H. D. Lockhart and the late Kathleen (Cassels) Gordon. Educated: Upper Canada College; Royal Military College, Kingston, Ont. Began as student with Clarkson, Gordon & Co., Chartered Accountants, 1927; Partner, 1935-63; Partner, Woods, Gordon & Co., Management Consultants, 1940-63; President, Canadian Corporate Management Company Limited since its inception in 1944 until joining the government in 1963; Chairman of the Board, Canadian Corporate Management Company Limited, April 1968-; assisted in the organization of the Foreign Exchange Control Board, 1939; Special Assistant to the Deputy Minister of Finance, 1940-42; Chairman: Royal Commission on Administrative Classifications in the Public Service, 1946; Royal Commission on Canada's Economic Prospects, 1955; Committee on the Organization of Government in Ontario, 1958; former Governor, University of Toronto, 1945-63; Chairman, National Campaign Committee of Liberal Party, 1962, 1963 and 1965; elected to House of Commons for Toronto-Davenport, g.e., June 1962; re-elected, April 1963 and Nov. 1965; appointed Minister of Finance, April 1963; resigned from Cabinet, Nov. 9, 1965; appointed President of the Privy Council, April 1967; resigned from Cabinet, March 11, 1968. Author of: "Troubled Canada—The Need for New Domestic Policies", 1961; "A Choice for Canada—Independence or Colonial Status", 1966. Married Elizabeth Marjorie Leith, daughter of the late J. L. Counsell, K.C. and the late Marjorie Counsell, 1932; has one son (John Counsell Lockhart) and two daughters Kyra (Mrs. Jean Montagu) and Jane (Mrs. W. G. Glassco). Residence: 22 Chestnut Park Road, Toronto, Ont.; Office: 50 King Street W., Toronto, Ont.

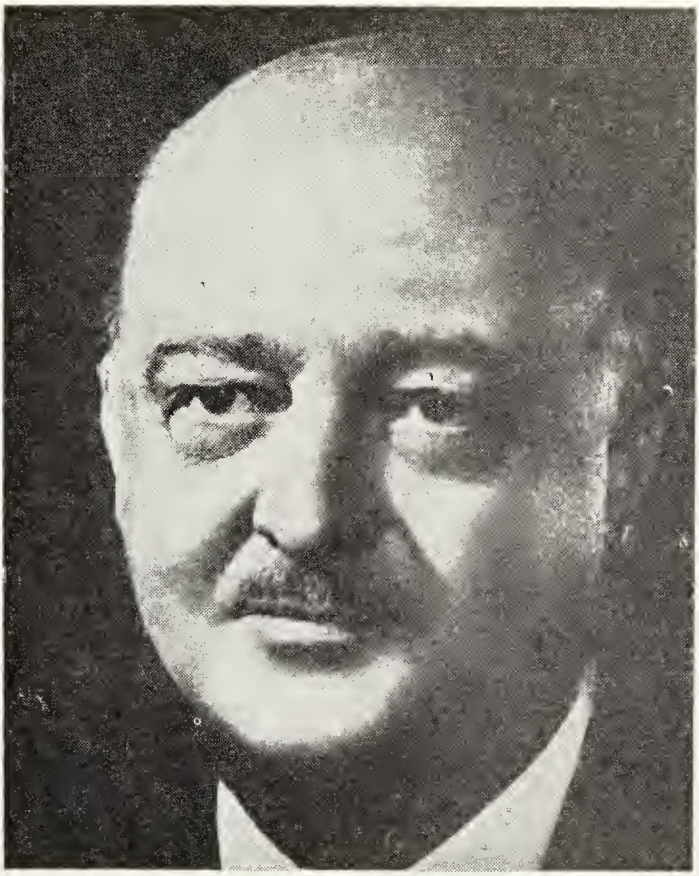

LOUIS A. LAPOINTE, Q.C.

LAPOINTE, Louis. A., Q.C. — President, Miron Company Ltd., cement manufacturers, construction material suppliers and general contractors (road building), 2201 Jarry Street East, Montreal 455, Quebec. Director: The Toronto-Dominion Bank; Hilton of Canada Ltd.; Rio Algom Mines Limited; Industrial Acceptance Corporation Ltd.; International Paints (Canada) Ltd.; Alliance compagnie mutuelle d'assurance-vie; Goodyear Tire & Rubber Co. Ltd.; Fraser-Brace Engineering Company Limited; Canadian Arena Company; Ronalds Federated Ltd.; Mines de Poirier Inc.; Sky Shops Export Ltd.; I.O.S. Regent Fund Ltd.; Inter City Paper Ltd.; Brascan Limited; Fraser Brace Maritimes Ltd. Member, Canadian Advisory Board, The Commercial Union Group of Insurance Companies. Member of the Executive Committee, Industrial Acceptance Corporation Ltd. Born Montreal, Que., April 21, 1910, son of Dollard A. Lapointe and Anna (Thébage) Lapointe, both of Montreal, Que. Educated: Collège Ste-Marie (B.A.); University of Montreal (LL.B.). Created K.C., Dec. 20, 1946; One year of general practice; City Attorney at Recorder's Court, Montreal, Que.; Legal Department, City of Montreal, 1938; Assistant Director of Departments, 1941; Director of Departments, 1946; Secretary, Canadian Chemical & Cellulose Co. Ltd., 1952; Vice-President, Miron & Frères Ltée., 1954; President, Miron Company Ltd., 1960. Clubs: St. Denis; Laval-sur-le-Lac; Montreal; Seigniory; Canadian (Montreal). Recreations: golf, music. Married Magdelaine Taillefer,

May 11, 1938; has two sons; Robert A. and Louis A. and one daughter, Francine A. (Mrs. Bruce A. Everly). Residence: 7475 Churchill Rd., Montreal 16, Que.

HUNTER, Roderick Oliver Alexander — Vice-President and Secretary, The Great-West Life Assurance Company, est. 1892, Life Insurance, 60 Osborne Street N., Winnipeg 1, Manitoba. Member, University Grants Commission, Province of Manitoba. Born Mather, Manitoba, Dec. 12, 1915, son of John Oliver Hunter (deceased) and Ida May Hunter (deceased). Educated:

RODERICK OLIVER ALEXANDER HUNTER

Baldur High School, Baldur, Manitoba; University of Manitoba (Wesley College); Manitoba Law School (B.A., LL.B.). Read Law with Retired Chief Justice E. K. Williams, 1941. Called to The Bar of Manitoba. Began as Partner, Parker & Company, Winnipeg, 1945-46; Secretary's Department, The Great-West Life Assurance Company, Winnipeg, June 1, 1946; Assistant Secretary, Aug. 26, 1947; Assistant Secretary and Legal Officer, Jan. 15, 1952; Secretary, Executive Officer, April 28, 1953; Vice-President and Secretary, Dec. 19, 1962 to present. Member: Canadian Bar Association; Manitoba Bar Association; Manitoba Law Society; Past President, Association of Life Insurance Counsel (New York). In Navy from June 1941 until July 31, 1945. Discharged with rank of Lieut. Commander. Married Doris Audrey Moffat, daughter of George S. Moffat, Dec. 26, 1942; has three sons (Roderick George McLean, John David, Richard Craig). Clubs: Manitoba; St. Charles Golf and Country. Societies: Senior Stick, Wesley College, 1936-37; President, University of Manitoba Student's Union, 1939-40; Past President, University of Manitoba, Alumni Society; President, Manitoba Law School Student's Assoc., 1940-41. Recreations: hunting, fishing, golf, curling. Protestant (United Church). Residence: 346 Oxford Street, Winnipeg 9, Manitoba, Canada.

FLEMMING, Hon. Hugh John, LL.D., D.C.L. — Formerly Minister of National Revenue, Government of Canada, Ottawa, Ont. Formerly Premier and Minister of Municipal Affairs, Fredericton, N.B.; Secretary-Treasurer, Flemming & Gibson, Limited; lumberman, Juniper, N.B.; President: Woodstock Woodworking Factory; Director: J. W. Boyer & Co. Ltd.; S. W. Bell, Ltd.; Canadian Lumberman's Association. Born Peel, Carleton County, N.B., Jan. 5, 1899, son of Hon. J. K. and Helena Flemming. Educated: public schools, Woodstock High School. Carleton County Municipal Councillor, 1921-35. Unsuccessful candidate in federal election, 1935; elected to N.B. Legislature, 1944; returned on Progressive Conservative ticket, 1948 and in 1951 assumed leadership of Progressive Conservative Party; called upon to form a new government after defeating Liberal Government headed by John B. McNair in general election, Sept. 22, 1952; government re-elected June 18, 1956; government defeated, June 1960. Appointed Minister of Forestry, Federal Government (a new portfolio), Oct. 1960. Married Aida McAnn, M.A., LL.D.; has two sons, Hugh John, Jr., Sussex, N.B. and Frederick Gerald, Montreal, P.Q. Progressive Conservative. United Church of Canada. Residence: Juniper, N.B. and 252 Waterloo Row, Fredericton, N.B.

THE HON. DONALD CAMPBELL JAMIESON, P.C., M.P.

JAMIESON, The Hon. Donald Campbell, P.C., M.P.—Minister of Transport, formerly Minister of Defence Production, First elected to the House of Commons in By-Election, Sept. 1966, as Member of Parliament for Newfoundland Constituency of Burin-Burgeo. Re-elected in General Election, June 1968. As a Private Member, served on the House of Commons Committees for Broadcasting, Films and Assistance to the Arts and as a member of the Parliamentary Standing Committees for Fisheries and Transport and Communications. Born St. John's, Newfoundland, April 30, 1921, son of Charles and Isabelle Jamieson, both of St. John's. Educated: Prince of Wales College. Began career with Dept. of Rural Reconstruction, working on land settlement program of Commission Government. Joined Crosbie & Co. Ltd. (fishery and related operations). Appointed Sales Manager, Coca-Cola operations in Newfoundland. During this period was associated with Canadian Naval Special Services and USO Camp Shows to arrange entertainment for men in uniform. Made more than 750 appearances before servicemen audiences during the war years. Began broadcasting regularly in 1941 as part of war-time entertainment activities and later became increasingly active in this field. In 1946 began nightly broadcast of news commentaries on the work of the Newfoundland National Convention. In 1948 became the first Newfoundlander to be attached to the Parliamentary Press Gallery in Ottawa, where for fourteen weeks, covered

the negotiations of the Terms of Confederation between Newfoundland and Canada. Former President, Newfoundland Broadcasting Company Limited, which operates a number of radio and television stations; Former Director, Canadian Television Network. In 1963 served as a member of the Committee established by Federal Government to study various aspects of Canadian broadcasting. Completed a four-year term as President of the Canadian Association of Broadcasters in 1965. Also served on several of that industry's committees, including one which dealt with the technical relationship between Canadian Broadcasting Corporation and its private affiliates. Served as an advisor to the former Board of Broadcast Governors and was a member of its Consultative Committee on Private Broadcasting. In 1966 wrote "The Troubled Air", an analysis of Canadian broadcasting. Former Chairman, Financial Appeal Committee of the Canadian Cancer Society. Director, Canadian Centennial Council and Chairman of the Program Committee for Newfoundland's "Come Home Year" in 1966. Former member of the Board of Directors of the National Theatre School in Montreal and the Neptune Theatre Foundation of Halifax. Married Barbara Elizabeth Oakley, Greenspond, Nfld.; has one son (Roger) and three daughters (Donna, Heather, Deborah). Clubs: City; Bally Haly Golf; Rotary. Recreations: fishing, hunting, boating. Presbyterian. Liberal. Residence: 4 Winter Place, St. John's, Nfld.

CHALLIES, Hon. George Swan, M.A., M.C.L.—Associate Chief Justice, Superior Court of Quebec. Born Ottawa, Ont., Sept. 17, 1910, son of John Bow and Agnes Bowers (Swan) Challies. Educated: Ashbury College, Ottawa, Ont.; McGill University, B.A. 1931, M.A. 1933, B.C.L. 1935, M.C.L. 1947; Ecole des Sciences Politiques, Paris (1932). Lecturer in Civil Procedure and Engn. Law, McGill Univ-since, 1945; called to the Bar of Quebec, July 1945; created K.C., 1947; practised law with the firm of Brown, Montgomery & McMichael, Montreal, P.Q., 1935-49; Justice, Superior Court of Quebec, since Aug. 1949; Associate Chief Justice since Apr. 1963. Member of Commission to revise Quebec Code of Civil Procedures, 1960-65. Served in 2nd World War with Canadian Army, 1941-45, principally at National Defence Hdqrs.; rank of discharge, Lieut-Col. and G.S.O.1. Publications: "Unjustified Enrichment in Quebec", 1st ed. 1940, 2nd ed. 1952; "The Law of Expropriation", 1st ed. 1954, 2nd ed. 1963; translated "Les Deux Amériques" by Cheradame to Eng. title "The Two Americas," 1941. Member: Cdn. Bar Assn. Canadian Law Teachers Assn.; Henri Capitant; Kappa Alpha. Married Ethel, daughter of Arthur Beaumont, Staten Island, N.Y., Oct. 1940; children: George B., Margaret A., John B. Clubs: Montreal; Royal Montreal Golf; Montreal Badminton & Squash; McGill Faculty. Recreations: golf, squash. United Church of Canada. Residence: 208 Chester Ave., Town of Mount Royal, P.Q.; Office: Old Court House, Montreal, P.Q.

LAING, The Honourable Arthur, P.C., M.P., B.S.A. — Cabinet Minister, Public Works. House of Commons, Ottawa, Ont. Born Eburne, British Columbia, Sept. 9, 1904, son of Thomas Laing and Marion Brown (Mackie). Educated: Richmond (B.C.) High School; University of British Columbia, Vancouver, B.Sc., in Agriculture. Manager, Vancouver Milling & Grain Co. Ltd., Vancouver, 1926-33; Agricultural Chemicals Division at Buckersfield's Ltd., Vancouver (1933-51). Board of School Trustees, Richmond, B.C. (1930-43). (8 years as Chairman). Secretary, Point Grey Liberal Association (1924). President, New Westminster Liberal Association (1932). Young Liberal Association, B.C., 1946. Liberal Association (1947 until retired, 1949). Defeated candidate Provincial Legislature (1937-41). First elected to House of Commons for Vancouver South in g.e., 1949; resigned, May 1, 1953, to accept Leadership of B.C. Liberal Party. Elected to B.C. Legislature for Vancouver Point Grey, g.e., 1953. Elected House of Commons for Vancouver South in g.e., 1962; Re-elected, 1963, 1965 and 1968. Minister of Northern Affairs and National Resources, April 22, 1963; Minister of Public Works, 1968. Married E. Geraldine Hyland, daughter of James Hyland, July 17, 1938; has one daughter. Clubs: Agriculture Institute of Canada; Canadian Society Technical Agriculture (B.C. Branch, Past President). Societies: Phi Kappa Pi; Sigma Tau Upsilon. Liberal. United Church of Canada. Residence: 5937 Angus Drive, Vancouver, B.C.

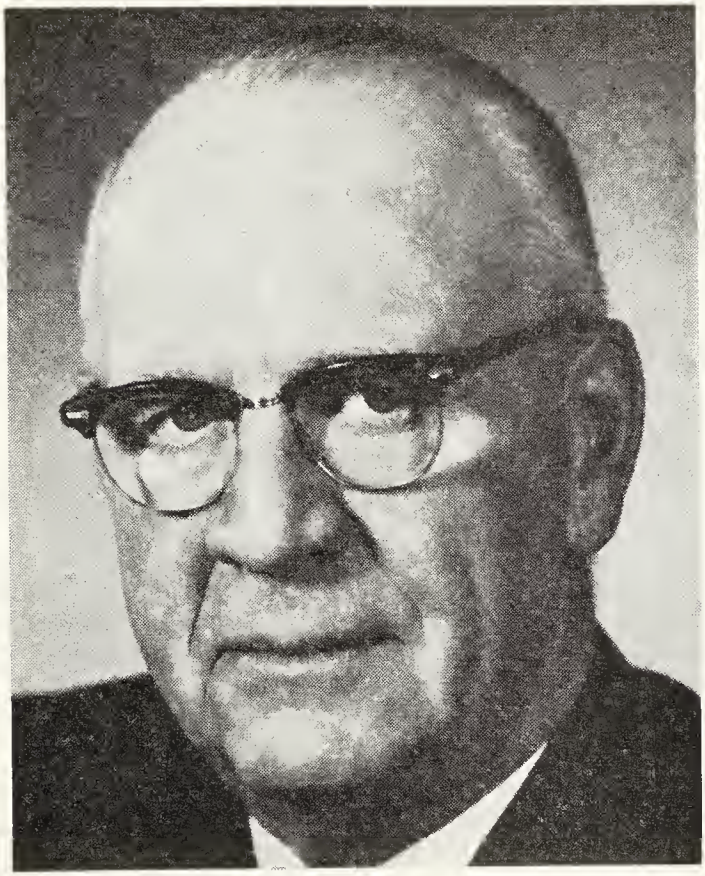

NORMAN JOHN MacMILLAN, Q.C., B.A., LL.B., LL.D.

MacMILLAN, Norman John, Q.C., B.A., LL.B., LL.D. — Chairman and President, Canadian National Railways; business address: P.O. Box 8100, Montreal 101, Quebec. Chairman and President: Canadian National Express Company; Canadian National Railway Company; Canadian National Realties Limited; Canadian National Steamship Company, Limited; Canadian National Telegraph Company; Canadian National Transfer Company; Canadian National Transportation, Limited; Canadian Northern Quebec Railway Company; The Great North Western Telegraph Company of Canada; Mount Royal Tunnel & Terminal Company Limited; The Quebec and Lake St. John Railway Company; Grand Trunk Western Railroad Company; Central Vermont Railway Inc. President and Director: Duluth, Winnipeg & Pacific Railroad Company; Duluth, Winnipeg & Pacific Railway Company; Canadian National Railways Trust Company; Central Vermont Transportation Company; Duluth, Rainy Lake & Winnipeg Railway Company; The Northern Consolidated Holding Company Limited. Vice-President and Director: The Shawinigan Falls Terminal Railway Company; Northern Alberta Railways Company; The Toronto Terminals Railway Company. Chairman of Executive Committee: Grand Trunk Western Railroad Company; Central Vermont Railway, Inc. Director, Air Canada. Born Bracebridge, Ont., April 8, 1909, son of John Malcolm and Ida Alberta (Brown) MacMillan. Educated: Public schools, Winnipeg; University of

Manitoba, B.A. with Honours, 1930; LL.B. with Honours, 1934; Manitoba Law School, 1930-34; Received honourary degree, Doctor of Laws (LL.D.), University of Manitoba, Sept. 1967. Read Law with R. D. Guy, K.C., Winnipeg, Man., 1930-34; Called to the Bar of Manitoba, May 7, 1935. Appointed Q.C., Manitoba, Dec. 30, 1954. With Law Department, Winnipeg Electric Company, 1930-37 and associated with Guy, Chappell, DuVal & McCrea during same period. Entered the Service of the Canadian National Railways, 1937 as Solicitor, Law Department, Winnipeg, Man.; Assistant General Solicitor, Montreal, 1943; General Counsel, 1945 (with jurisdiction over the Law Department of the Canadian National System); General Counsel, Trans-Canada Air Lines, 1945-56. Appointed Vice-President and General Counsel, Canadian National Railways, 1949; Appointed Executive Vice-President, April 12, 1956; Chairman and President, Jan. 1, 1967. Member: Canadian Bar Association; Law Society of Manitoba; Manitoba Bar Association; McGill Associates. Married Doris Maude, daughter of Thomas Horne of Winnipeg, Man., Aug. 28, 1937; has two children, Elizabeth Anne (Mrs. Brian E. Denyar of Montreal) and Ian Malcolm. Clubs: Canadian Railway; Mount Royal; St. James's (Montreal). Society: Delta Upsilon. Recreations: photography, skiing and hunting. Residence: 135 Lazard Avenue, Town of Mount Royal, Montreal 305, Quebec.

BAKER, Walter David — Barrister-at-Law, Bell, Baker, Thompson & Oyen, est. 1949, barristers and solicitors, 116 Lisgar St., Ottawa, Ont. Director: Manotick Developments Ltd.; Watson & Rivington Insurance Agencies Ltd.; Baker & Fletcher Pharmacy Limited; Friesen Academy for Programmed Instruction & Training Technology of Canada Limited; D. E. Baker Holdings Ltd.; Ottawa Valley Pump Service Ltd. Born Ottawa, Carleton Co., Ont., Aug. 22, 1930, son of David Edward Baker of Cardinal, Ont. and Olive Delphine (Lebarge) Baker, Sturgeon Falls, Ont. Educated: Albert College, Belleville, Ont.; Carleton University, Ottawa, Ont.; (Bachelor of Arts); Osgoode Hall Law School, Toronto, Ont. Read Law with Honourable A. Kelso Roberts, Q.C. Called to the Bar of Ontario, 1957. Associate, Honourable Richard A. Bell, P.C., Q.C., Ottawa, June 2, 1957; Partner, Bell & Baker, Ottawa, Jan. 1, 1959. Member: Canadian Bar Association; Carleton County Law Association; Chairman, Albert College Alumni Association (Ottawa Chapter). President, Progressive Conservative Student Federation of Canada, 1951-52. Married Lois Patricia Welch, daughter of Henry Richard Welch, Ottawa, Ont., June 2, 1956; has two sons (David Richard and Jeffrey Andrew) and one daughter (Nancy Patricia). Clubs: Laurentian; Kiwanis (City View); Canadian; Richmond Curling; Carleton Heights Curling. Society: Delta Chi Fraternity. Recreations: boating, fishing. Progressive Conservative. United Church. Residence: 8 Commanche Drive, (Napean Township), Ottawa 5, Ont.

DUNSMORE, Robert Lionel, M.C., B.Sc., D.C.S., Fellow E.I.C. — Civil Engineer; formerly Chairman of the Board, C.B.C.; Director and Vice-Chairman: Commercial and Industrial Finance Company, Ltd., Montreal, Que.; Member, Board of Trustees, Queen's University. Born Seaforth, Ont., Sept. 2, 1893, son of Robert Johns and Margaret (Paisley) Dunsmore. Educated: St. Thomas (Ont.) Coll. Inst.; Queen's Univ., B.Sc., 1915; Doctor, Commercial Science, Laval University, 1959. President, Champlain Oil Products Ltd., 1949-58; joined Imperial Oil Co., Sarnia, Ont., as Asst. Engr., 1919, Engr. in charge of Construction, Calgary, Alta., Refinery, 1922, and Asst. Supt. there, 1923, Asst. Supt. IOCO Refinery, 1925; Manager, Talara (Peru) Refinery, International Petroleums Co. Ltd., 1926-30; Supt. at Halifax Imperial Oil Co., 1930-43 and Mgr., Montreal Refinery 1944-46; Coordinator of Mfg., Internat. Petroleum Co. Ltd., 1946-49. Served in 1st World War as Maj., R.C.E., awarded M.C.; in 2nd World War as Dir. of Fuel, Royal Canadn. Navy, with rank of Commdr. and also apptd. Asst. Dir. of Plans; holds Long Service Decoration. Past President, Montreal Board of Trade, 1956-57; Vice-President, Engineering Institute of Canada, Quebec, 1955-57; Maritimes, 1935-37. Member, Canadn. Inst. Internat. Affairs. Married Rosabel, daughter of Frederick J. Voaden, May 4, 1916; has one son (R.J.C.). Clubs: University (Montreal); Montreal Indoor Tennis; Toronto Cricket; Forest & Stream (Montreal). Recreation: tennis. Protestant. Residence: 4305 Montrose Avenue, Westmount, P.Q.

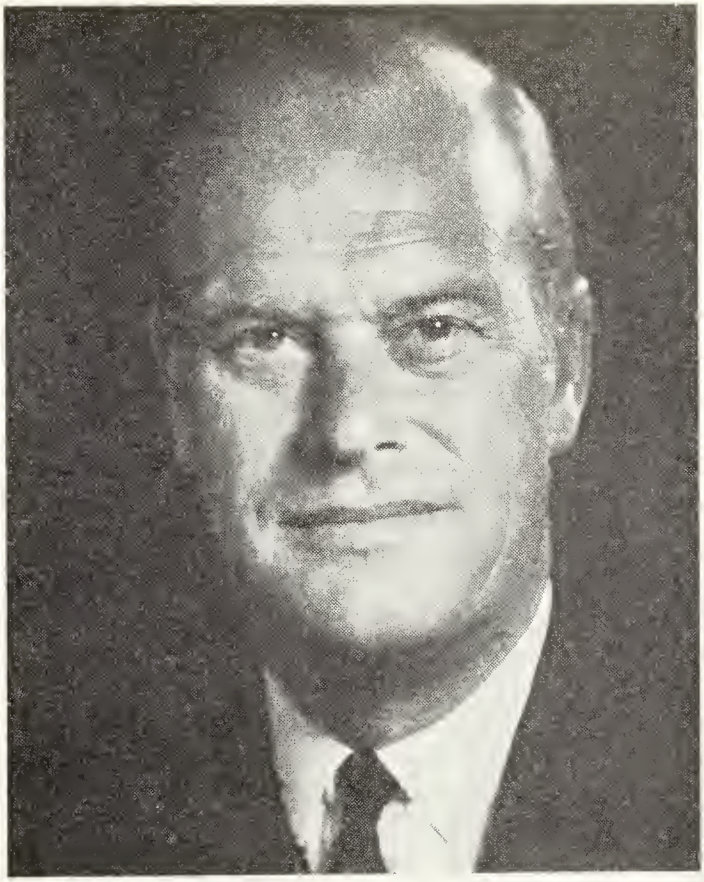

HON. ROBERT H. WINTERS, P.C., B.A., M.Sc., LL.D. (Hon.), D.Sc., D.Eng.

WINTERS, Hon. Robert H., P.C., B.A., M.Sc., LL.D. (Hon.), D.Sc., D.Eng. — President, Brazilian Light and Power Company Limited. Director: Alcan Aluminum Limited; British America Assurance Company; Canadian Imperial Bank of Commerce; Caterpillar Tractor Co.; Crown Life Insurance Company; Crush International Limited; Canadair Limited; Ford Motor Company of Canada Limited; International Business Machines Company Limited; Western Assurance Company; The Imperial Guarantee and Accident Insurance Company of Canada; The British Empire Assurance Company; The British Canadian Insurance Company. Chairman of the Board of Governors, York University; a member of the Board of Regents, Mount Allison University; Life Member, Corporation of the Massachusetts Institute of Technology; Director: Canadian Council of Christians and Jews; Opera Festival Association of Toronto. Member: The Engineering Institute of Canada; Association of Professional Engineers of Ontario. Born Lunenburg, Nova Scotia, August 18, 1910. Educated: public schools, Lunenburg, N.S.; Mount Allison University, Sackville, N.B., graduated with a Bachelor of Arts degree; Massachusetts Institute of Technology, Cambridge, Mass. (Bachelor of Science and Master of Science) in the communications branch of electrical engineering. Honorary degrees of LL.D., D.Sc., D.Eng. Joined the Staff of the Northern Electric Company in Montreal, 1934. During World War II, served with Royal Canadian Ordnance Corps and the Royal Canadian Electrical and Mechanical Engineers. Returned to

civilian life in 1946 with the rank of Lieutenant-Colonel. Entered political life in 1945, representing the constituency of Queens-Lunenburg in Nova Scotia. Appointed Minister of Reconstruction and Supply, 1948. Held the Portfolio of Minister of Resources and Development, 1950-53; Minister of Public Works, Sept. 17, 1953 to June 1957. Chairman of the Board of Directors, Rio Algom Mines Limited and Associated Companies, 1957-65. Elected as Member of Parliament for York West, 1965; Minister of Trade and Commerce, 1966-March 1968. Married Eleanor Dixon of Montreal, 1936; has two children (Henry and Marjorie). Clubs: Toronto; York; Badminton and Racquet (Toronto); Queen's (Toronto); Rideau (Ottawa).

ROARK, Gene E., B.S. — President, Husky Oil Ltd., fully-integrated international oil company, headquartered at

GENE E. ROARK, B.S.

815-6th St. S.W., Calgary 2, Alberta. Born June 8, 1921, Richmond, Missouri. Educated: Grade and High Schools, Tulsa, Oklahoma; University of Tulsa, B.S., Degree in Petroleum Engineering. Supervisor of Secondary Recovery, Unitization and Research Co-ordination Atlantic Richfield, 1942-51. Associated with James A. Lewis Engineering, Inc., a world-wide petroleum engineering firm, from 1951-67 in both Dallas, Texas and Calgary, Alberta; served as its President, 1960-67; Vice-President and Chairman, James A. Lewis Engineering, Ltd., 1960-67. Advisor to Husky since 1954 and Director since 1964; President, 1967-. He has served as an advisor to the governments of Kuwait, Argentina, Columbia, Austria, Burma and Australia on oil and gas reserves and special production projects. Published in: Petroleum Technology; Southwestern Legal Foundation; Rocky Mountain Mineral Law Foundation; Texas Petroleum Research Council. Professional Societies: American Petroleum Institute; Canadian Petroleum Association (Director); Society of Petroleum Engineers; American Association of Petroleum (Geologists; Petroleum Society of Canadian Institute of Mining & Metallurgy (C.I.M.); Independent Petroleum Assoc. of Canada (Director and Vice-President). Member, Calgary Chamber of Commerce; Governor at Large, Calgary Allied Arts Council. Clubs: Petroleum, Dallas; Calgary Petroleum; Dallas Club; Ranchmen's Club, Golf and Country, Glencoe (all of Calgary).

PEPIN, The Honourable Jean-Luc, P.C., M.P., B.A., L.Ph., LL.L., D.E.S.D. — Minister of Industry, Trade and Commerce, House of Commons, Ottawa, Ont. Born Drummondville, P.Q., Nov. 1, 1924, son of Victor Pepin of Drummondville, Que. and Antoinette Morel of St. Guillaume d'Upton. Educated: Drummondville; Ottawa University; Paris University. B.A., L.Ph., LL.L., D.E.S.D. (diplôme d'études superieures en droit). Elected 1st 1963 for Drummond, Arthabaska; Parliamentary secretary to Minister of Trade and Commerce, 1963; Minister without Portfolio, 1965; Minister of Mines and Technical Surveys, 1965; Minister of Energy, Mines and Resources, 1966; Minister of Industry, Trade and Commerce, 1968. Married Mary Brock-Smith, daughter of Harding Brock-Smith, Winnipeg, Manitoba, April 12, 1952; has one son (Nicolas) and one daughter (Aude). Liberal. Roman Catholic. Residence: 16 Rothwell Drive, Ottawa, Ont.

JOHN DAVID EATON

EATON, John David — President and Director, The T. Eaton Co. Limited, est. 1869; Retail Department Stores and Catalogue, 190 Yonge Street, Toronto 1, Ont. Also President and Director of The T. Eaton Realty Co. Limited, The T. Eaton Acceptance Co. Limited, The T. Eaton Life Assurance Company, and other Eaton subsidiaries. Chairman of the Board of Trustees, The Ontario Crippled Children's Centre; Honorary Director, Canadian National Exhibition; Member, Advisory Board, The Salvation Army. Born Toronto, Ont., Oct. 4, 1909, son of Lady Eaton and the late Sir John C. Eaton, both of Toronto. Educated: Stowe School, Buckinghamshire, Eng.; Cambridge University. After leaving college joined The T. Eaton Co. Limited, 1930; appointed Director, 1934; Vice-President, 1937; President, 1942. Married Signy Stephenson, daughter of Frederick Stephenson of Winnipeg, Aug. 9, 1933. Clubs: York; R.C.Y.C.; Ontario Jockey; Mount Royal (Montreal); Toronto Hunt; Eglinton Hunt; Caledon Mountain Trout; Vancouver; Hamilton; Lyford Gay, Nassau. Society: A.F. & A.M. (Assiniboine Lodge, Winnipeg, Man.). Recreations: yachting and duck shooting. Anglican. Residence: 120 Dunvegan Rd., Forest Hill Village, Toronto, Ont.

HIGGINS, Paul — President: Mother Parker's Foods Limited, est. 1932, manufacturers of tea, coffee and other foods, 2530 Stanfield Road, Cooksville, Ont.; Higgins & Burke, est. 1912; Higgins & Burke Ltd.; Sandra Instant Coffee Ltd.; Dannemiller (Canada) Ltd. Past President: Canadian Tea & Coffee Association; Briars Golf and Country Club Ltd.; Director: Tea Council of Canada; Tea and Coffee Association; Laura Secord Ltd.; St.

PAUL HIGGINS

Bernard's Convalescent Hospital; Grocery Products Manufacturers of Canada. Born Collingwood, Ont., Oct. 25, 1912, son of Stafford and Belinda (Byrnes) Higgins, both of Toronto, Ont. Educated: St. Michael's College. Junior clerk in father's business, Higgins & Burke Limited, Toronto, 1929; Joined Mother Parker's on its formation as Vice-President and General Manager, Toronto, 1932. Married Evelyn Bowlen, daughter of Patrick D. Bowlen, Nov. 25, 1939; has two sons (Paul, Jr. and Michael) and three daughters (Sandra, Patricia-Annette and Shelagh). Clubs: Granite; Lambton Golf & Country; Briars Golf and Country. Recreations: golf, badminton, trap shooting, ice fishing, snowmobile safaries and horses (was a dedicated rider of show jumpers). Roman Catholic. Residence: 2 Dewbourne Ave., Toronto 10, Ont.

WILSON, The Hon. Mr. Justice J. O. — Chief Justice, Supreme Court of B.C. Born Nelson, B.C., Nov. 7, 1898, son of Judge Peter E. and Christine W. Wilson. Educated: Public and High Schools, Nelson and Cranbrook, B.C. Read Law with Elmore Meredith and T. B. Pattullo, K.C. Called to the Bar of B.C., 1922. Began in partnership with father at Prince George, B.C. until 1939, when appointed Judge, County Court of Cariboo; elevated to Supreme Court of B.C., 1944, later to Court of Appeal. Appointed Chief Justice, 1963; Lectured Law School, University of British Columbia; Served with Canadian Infantry in First World War, 1915-19. Married Ruth Helen Pyne, daughter of Charles A. Pyne; has one son and two daughters. Clubs: Vancouver; Union (Victoria). Office: Court House, Vancouver, B.C.

HUGESSEN, Hon. Adrian Knatchbull, Q.C., B.A., B.C.L., LL.D. — Formerly Senator, Dominion of Canada, Ottawa; Counsel to firm of Chisholm, Smith, Davis, Anglin, Laing, Weldon and Courtois, Montreal, Que.; Director: Canadian Marconi Company; International Paints (Canada) Ltd., a Governor of McGill University, 1936-61; Batonnier of Montreal and Batonnier-General of Quebec, 1960-61. Born Ashford, Kent, Eng., July 5, 1891, son of Lord Brabourne (1st Baron) and Ethel (Walker) Hugessen (father and both grandfathers sat in British House of Commons). Educated: Eton College; McGill University, B.A., 1912; B.C.L., 1914. Candidate for House of Commons, general election, 1935, against Hon. C. H. Cahan and defeated. Summoned to the Senate of Canada, Jan. 12, 1937; resigned, 1967. Enlisted for service during World War I, with McGill Battery (Canadian Artillery), C.E.F., 1916-18. Married Margaret Cecilia Ross Duggan, daughter of George H. Duggan of Montreal, Que.; has five children. Liberal. Anglican. Residence: 4306 Montrose Ave., Westmount, Montreal 6, Que.

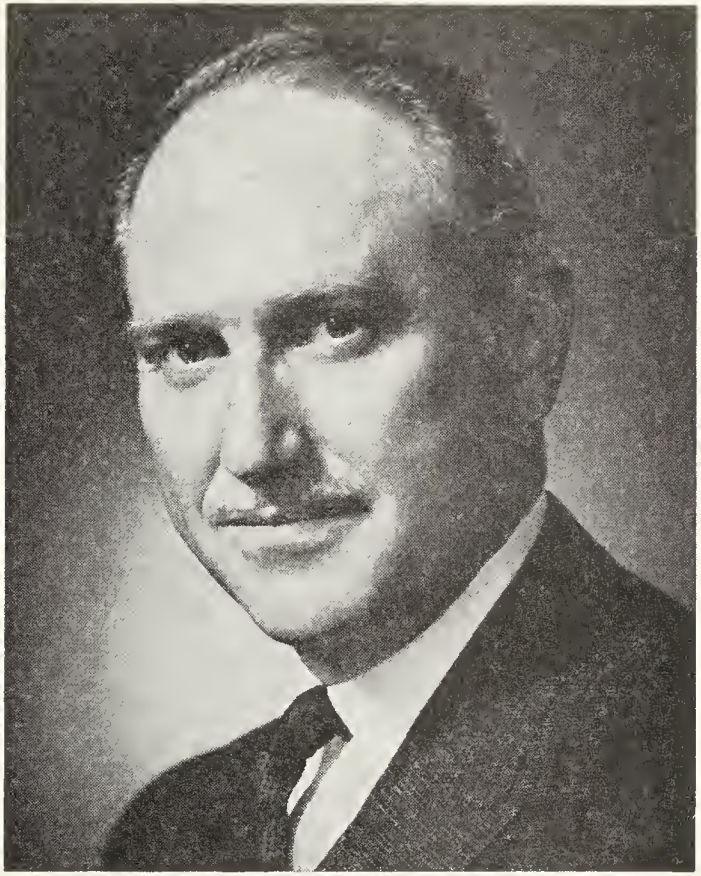

G. ALLAN BURTON, D.S.O., E.D., M.F.H.

BURTON, G. Allan, D.S.O., E.D., M.F.H. — Chairman and President, Simpsons, Limited and subsidiary companies. Director: Simpsons Limited; Simpsons Acceptance Co. Ltd.; Simpsons-Sears Ltd.; The Royal Bank of Canada; The Montreal Trust Company; Power Corporation of Canada Ltd.; The St. Lawrence Cement Company; The Borden Co. of Canada Ltd. Born Toronto, Ont., Jan. 20, 1915, son of the late Charles Luther, C.B.E., D.C.Sc., LL.D. and the late Ella Maud (Leary) Burton, both of Toronto, Ont.. Educated: University of Toronto Schools; Lycee Jaccard, Lauzanne, Switzerland; University of Toronto 1934-35 (Architecture S.P.S.). The Robert Simpson Company Limited, Toronto, Ont., 1935-; General Manager, Toronto Store, 1951; elected to the Board of Directors: The Robert Simpson Company Limited, April, 1953; Simpsons, Limited, 1956. Appointed: Vice-President, The Robert Simpson Company Limited, 1957; Vice-President and Managing Director, Simpsons, Limited, 1958; President, 1964; Chairman, 1968. Chairman, United Appeal of Metro Toronto, 1961. President, Board of Trade of Metropolitan Toronto, 1962-63; President: Metropolitan Toronto Industrial Commission, 1967-. Knight of St. Lazarus of Jerusalem. Brother Officer St. John of Jerusalem, 1962. Member: Executive Committee, The Redevelopment Advisory Council of Metropolitan Toronto (Chairman 1960-62); Board of Trustees, the Hospital for Sick Children, 1963-. Commissioned 2nd Lieutenant, January 20, 1933 in The Governor-General's Body Guard; Active Militia, GG.H.G., 1933-40; Active Service, June 1940 to August 1945; with

G.G.H.G.; service in Canada, England, Italy, Holland, Germany. Lieut-Col., commanding G.G.H.G., Sept. 1948 - June, 1950; Hon. Lieut. Col. G.G.H.G., 1966-. Awarded D.S.O., Italy, 1943; awarded E.D., 1949. Married Audrey Caro Syer, daughter of Mrs. Caro Syer and the late John Roy Syer, Toronto, May 12, 1938; has one son and three daughters. Clubs: The Arts & Letters; Granite; York; Toronto; Royal Canadian Yacht; Royal Canadian Military Institute; Badminton and Racquet; Eglinton Hunt (Joint M.F.H., 1953-); Toronto and North York Hunt; Rolling Rock (Ligonier, P.A., U.S.A.); London (London, Ont.); The Mount Royal (Montreal); Caledon Mountain Trout; Hunt Gun; Echo Beach Fishing: Tamaahack (Hamilton). Societies: A.F. & A.M. (Harcourt Lodge); Psi Upsilon Fraternity. Recreations: riding, painting, fishing and shooting. United Church of Canada. Residences: 47 Binscarth Rd., Toronto 5, Ont. Limestone Hall Farm, R.R. 2, Milton, Ont. Office: 176 Yonge St., Toronto 1, Ont.

DINEEN, Jeremiah A. — President and Managing Director, Dineen Construction Limited, est. 1953, construction of all kinds of civil engineering projects, 70 Disco Road, Rexdale, Ontario. Director: Haldimand Quarries & Construction Limited; Matthew L. Carroll (Ontario) Limited; Chairman of United Appeal (Construction Division), 1963; Member, Board of Governors, Oakville-Trafalgar Memorial Hospital; Director, Ontario General Contractors Association. Born Cork, Ireland, April 13, 1920, son of Jeremiah J. and Elizabeth (Reardon) Dineen, both of Cork, Ireland. Educated: St. John's Schools, Cork, Ireland; Hammersmith School of Building; Northampton Polytechnic; University of London, England. Degree: Civil Engineering. Began as Engineering Trainee, Trollope & Colls, London, England, 1937-39; Construction Superintendent and Project Manager, Taylor-Woodrow, 1939-47; Estimates Engineer and Superintendent, Dinsmore Construction, Windsor, Ont., 1947-53; appointed President and Managing Director, Dineen Construction Limited, June 1957. Lecturer in Surveying, London County Council, Hammersmith, London, England. Important Structures Erected: St. Lawrence Cement, Clarkson, Ont.; Western Gypsum Products Ltd.; The Constellation Hotel; Head Office, Warehouse and Cold Storage Facilities of Power Super Markets Ltd.; Canadian Arsenals Ltd., Scarborough; McGraw-Hill Co. of Canada Ltd., Scarborough; Pharmaceutical Bldg., University of Toronto, Toronto; Credit River Bridge on Q.E.; 4 Sections of East-West Subway for T.T.C.; Part of DeHavilland Aircraft of Canada Ltd. at Downsview, Ont. New Jobs: Ontario Stock Yards Project, Toronto; University of New Brunswick, St. John Campus; College of Law, University of New Brunswick, Fredericton; Chemistry Building, University of New Brunswick, Fredericton; Stages 1 and 2 of the Cogswell Traffic System in the City of Halifax; the Approaches for the Halifax end of the new Narrows Bridge across Halifax Harbour; The Maryland Viaduct in the City of Winnipeg, Manitoba; major sections of Don Valley Parkway and other projects throughout Ontario and in the Atlantic Provinces and Manitoba. Patent Holder of a System of Bridge Construction. Married Marie Barry-Murphy, daughter of John Barry-Murphy, Cork, Ireland, Feb. 13, 1942; has two sons and four daughters. Clubs: Member, Board of Trade of Metropolitan Toronto; Mississauga Golf & Country; Ontario (Toronto). Recreations: golf, boating and hunting. Conservative. Roman Catholic. Residence: 37 Colonial Cr., Oakville, Ontario.

DION, Henry George, B.S.A., Ph.D., D.Sc. — Dean, Faculty of Agriculture and Vice-Principal, Macdonald College, McGill University, Ste. Anne de Bellevue, Que. Born Saskatoon, Sask., Oct. 18, 1915, son of Didier and Betty (Anderson) Dion. Educated: University of Saskatchewan, B.S.A., 1939; University of Wisconsin, Ph.D., 1942; Laval University, D.Sc., 1958. Lecturer, University of Saskatchewan, 1942-43; Soil Chemist, Rothemsted Expt. Sta., Harpenden, Eng., 1943-45; Soil Survey, Macaulay Inst. for Soil Research, Aberdeen, Scotland, 1945-46; Assoc. Professor of Soils, University of Saskatchewan, 1946-51; Soil Scientist, F.A.O. of U.N., Rome, Italy, 1951-54; Professor of Soil Chemistry, McGill University, since 1954; Assistant Dean, 1954; Dean of Faculty of Agriculture and Vice-Principal, Macdonald College since 1955. Married Wendy Marguerite Ritchie, daughter of Ronald Ritchie, Middlesborough, Eng., Nov. 6, 1943; has two sons and one daughter. Society: Fellow, Agricultural Institute of Canada. Anglican. Residence: 3 Stewart Park, Macdonald College, P.Q.

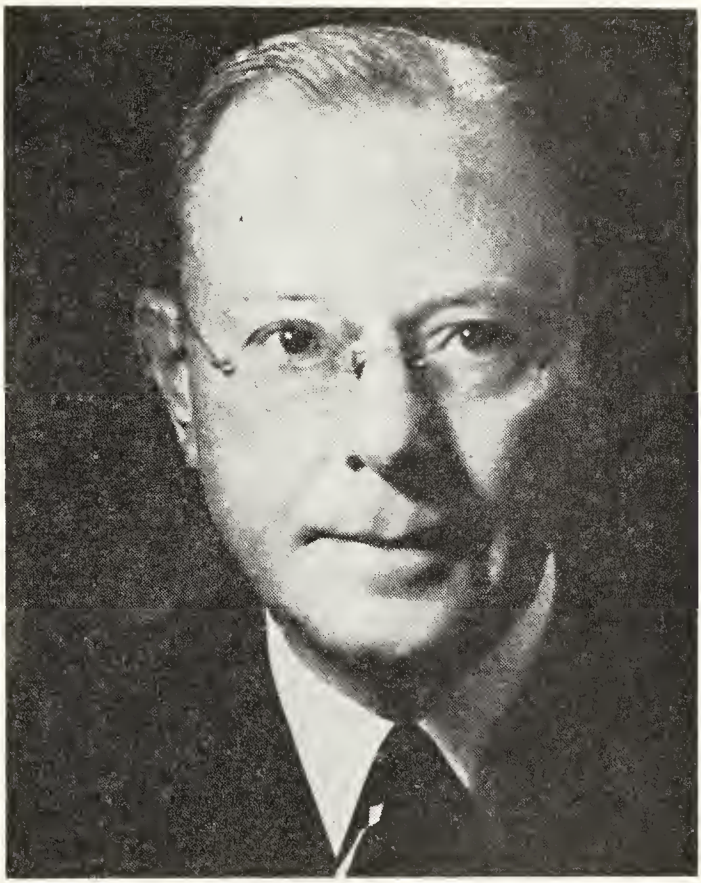

GRAHAM FORD TOWERS, C.M.G., B.A., LL.D., D.C.L.

TOWERS, Graham Ford, C.M.G., B.A., LL.D., D.C.L.—Born Montreal, Que., Sept. 29, 1897, son of William Crawford and Caroline (Auldjo) Towers. Educated: Montreal High School; St. Andrew's College; McGill University (B.A., 1919); Hon. LL.D., McGill University, 1944, Queen's University 1954; Hon. D.C.L. Bishop's University, 1961. Lieut., Canadian Army 1915-19. Joined Royal Bank of Canada, Montreal, 1920; Accountant, Havana Branch, 1922; Inspector, Foreign Department, 1924; Chief Inspector, 1929; Assistant General Manager, 1933; Governor, Bank of Canada, 1934-54; Chairman, Foreign Exchange Control Board, 1939-51; Chairman, National War Finance Committee, 1943-45; President, Industrial Development Bank, 1944-45; Alternate Governor, International Monetary Fund, 1946-54; Chairman of the Board, Canada Life Assce. Co., Feb. 1961-June 1969; Director since 1955. Chairman, Canadian Investment Fund Ltd.; Canadian Fund Inc.; Director: Bell Telephone Co. of Canada; Moore Corporation; Hudson's Bay Co.; Chairman of the Board, British Petroleum Company of Canada; Chairman, Arcturus Investment and Development Ltd. Member, Economic Council of Canada. Married Mary Scott Godfrey, daughter of C. H. Godfrey of Montreal, Feb. 1, 1924. Clubs: Rideau; Country Club. Anglican. Residence: 260 Park Road, Rockcliffe, Ottawa, Ont.

STEWART, Ian C. — President, Wm. B. Stewart & Sons Limited, original firm est. 1891, holding company, also a selling agency, representing companies in the textile, packaging and rubber industries, 2 Mark St., Toronto, Ont. President: Domstrand Limited; Fabricushion Limited;

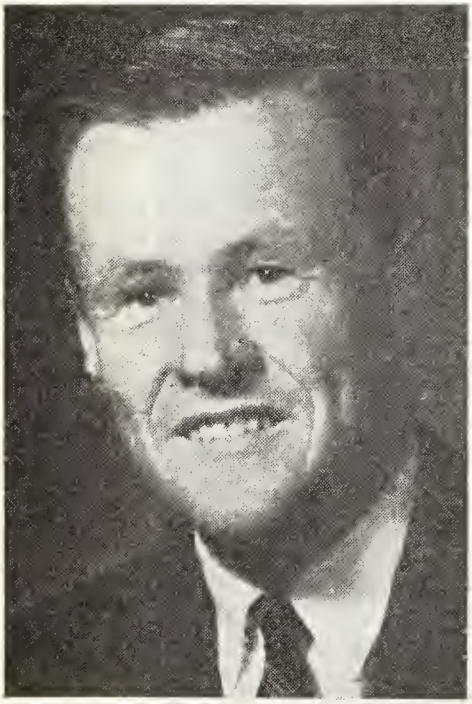

IAN C. STEWART

Director, Herdmans Linen Yarns of Canada Limited; a business advisor to Varitech Investors Ltd. Born Toronto, Ont., Dec. 18, 1924, son of Alan E. and Helen G. (Cassels) Stewart, both of Toronto, Ont. Educated: Trinity College School, Port Hope, Ont.; University of Toronto. Started working for Wm. B. Stewart & Sons Limited, May 1946; elected to the Board of Directors, 1953; appointed Vice-President and General Manager, 1960; President, 1964. Member: Young Presidents Organization; Man Made Textiles Association, Canadian Textile Institute (Vice President and Director). R.C.A.F.; Royal Naval Fleet Air Arm. Married Margaret S. Milner, daughter of Arthur J. Milner, Sept. 18, 1952; has three daughters (Kathleen, Sarah and Mary Elizabeth). Clubs: The Toronto Golf; The Badminton & Racquet, Toronto. Recreations: golf and squash (Past President, Canadian Squash Racquets Association). Conservative. Anglican. Residence: 303 Rose Park Dr., Toronto 290, Ontario.

BASFORD, The Hon. Stanley Ronald, P.C., B.A., LL.B.—Minister of Consumer and Corporate Affairs, Government of Canada, Ottawa, Ont. Born Winnipeg, Man., April 22, 1932, son of Douglas and Elizabeth (Menagh) Basford. Educated: General Steel Elementary School, Fort Garry, Man.; Comox High School, Comox, B.C.; University of British Columbia (B.A., LL.B.). Candidate for Vancouver-Burrard g.e., 1962 and defeated. First elected to House of Commons, g.e., 1963; re-elected, g.e., 1965 and 1968. Appointed Minister of Consumer and Corporate Affairs, July 6, 1968. Married Madeleine Nelson, Vancouver, B.C., June 3, 1967. Liberal. Anglican. Residence: R. 20, 640 Burrard St., Vancouver 1, B.C.

ELLIOTT, Colin Fraser, C.M.G., Q.C., B.A.Sc. — Born Winnipeg, Man., Oct. 7, 1888, son of the late William Moore and Maria Elliott, both of Canada. Educated: University of Toronto; Osgoode Hall, Toronto. Read Law with McMurchy and Spence; called to the Bar of Ont., 1915; Bar of Que., 1928; created K.C., 1929. Began private practise, 1919, Solicitor, Dominion Government Counsel and Assistant Deputy Minister; Deputy Minister, Dept. National Revenue, 1932-46; Canadian Ambassador to Chile, S.A., 1946-50; Alternate Delegate to United Nations, 1950-51; High Commissioner to Australia, 1951-53; Retired to private practice. Officer, 7th Battery, 2nd Brigade, 1st Division, Canadian Field Artillery, France and Belgium. Married Marjorie Sypher, daughter of Robert Sypher and Hannah Logan of Morden, Man., Sept. 8, 1929; has one son (R. Fraser, Lawyer in Firm, Stikeman, Elliott, Tamaki, Mercier & Robb, Montreal) and one daughter (Marjorie, married to Daniel Oduber of San Josi, Costa Rica, C.A.). Clubs: Rideau; Royal Ottawa Golf; Rotary; Canadian. Recreations: golf and swimming. Protestant. Residence: 29 Clemow Ave., Ottawa and Gleneagle, Kirk's Ferry, Que.; Law Office: Victoria Bldg., 140 Wellington St., Ottawa, Ont.

ALLAN HAZLETT LEMMON, B.A.

LEMMON, Allan Hazlett, B.A.—President, The Canada Life Assurance Company, (est. 1847), 330 University Avenue, Toronto 1, Ontario. Vice-President and Director, National Trust Company Limited; Director, Barber-Ellis of Canada Limited; Past President, The Canadian Life Insurance Association, 1967-68. Born Kingston, Ontario, July 26, 1908, son of the late Allan and Martha Violet (Hazlett) Lemmon, both of Kingston, Ontario. Educated: Public and High Schools, Kingston, Ontario; Queen's University, Kingston, Ontario (B.A.). Joined the Canada Life Assurance Company, Toronto, November, 1928; Assistant Treasurer, January, 1940; Treasurer, March, 1946; Vice-President and Treasurer, December, 1953; Executive Vice-President and Treasurer, September, 1963; Director and President, January, 1964. Member: Canadian Council of the National Industrial Conference Board; Executive Committee, Board of Trustees and Chairman of the Investment Committee, Queen's University; Board of Trustees, United Community Fund of Greater Toronto; Chairman of the Investment Committee, The United Church of Canada. Married Eleanor Margaret Scott, daughter of the late George H. and the late Mary (Burkholder) Scott, Toronto, June 6, 1935; has one son and one daughter. Clubs: Toronto; Granite (Director); York Downs Golf and Country; Mount Royal Montreal. Recreations: curling and golf. United Church of Canada. Residence: 19 Country Lane, Willowdale, Ont.

SHEPPARD, Archibald Francis, Q.C., B.A. — Senior Partner, Martin, Sheppard, Clark, McKay and den Ouden, barrister-at-law, est. 1931. Vice-President and Director, Old Fort Niagara Association, Youngstown, N.Y.; Director of many private companies. Born Hamilton, Ont., June 26, 1921, son of Alton Melancthon and Emily Victoria (Elliott) Sheppard, both of Hamilton. Educated: Hamilton, Ont.; University of Toronto (Trinity College);

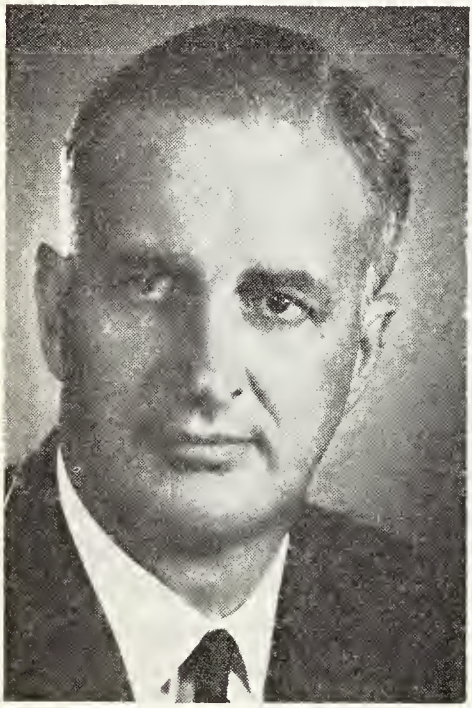

ARCHIBALD FRANCIS SHEPPARD, Q.C., B.A.

Osgoode Hall Law School, Toronto; B.A., 1946. Called to the Bar of Ont., 1949; created Q.C., Jan. 1, 1966. Member: Niagara Falls Bar Association; Welland Law Library Association; Canadian Bar Association. Royal Canadian Air Force; Royal Canadian Army. Married Theresa Dianne Mellen, daughter of Homer J. Mellen, Nov. 5, 1955; has one son (Paul) and one daughter (Sarah Beth). Clubs: Niagara Falls; Rotary Club of Niagara Falls, Ont.; University, Toronto. Recreations: golf, yachting and theatre. Liberal. Anglican. Residence: 294 Rolling Acres Dr., Niagara Falls, Ont.

BOORNE, Ronald Albert, B.A.Sc. — Director: School of Engineering and Computer Centre, Mount Allison University, est. 1903, Sackville, N.B. Born Ottawa, Ont., Sept. 14, 1926, son of Albert John and Stella Mae (Lawson) Boorne, both of Ottawa, Ont. Educated: Peterborough Collegiate Institute; Lindsay Collegiate Institute; University of Toronto. B.A.Sc. (Engineering Physics). Aerodynamicist, Avro Aircraft Ltd., Toronto, April 1949-53; Assistant Professor, Mount Allison University, Sackville, since 1953; Appointed Professor and Director, 1956. Member: Engineering Institute of Canada; Canadian Association of University Teachers; American Society for Engineering Education. Author of "The Day of the Dodo," a play (with an aeronautical background) produced on CBC Festival Series, Jan. 1962. Engineering Consultant with operations Research Branch, Defense Research Board, 1966-67; President, SECA Co. Ltd., 1967. Married Margaret Isobel MacArthur, daughter of Hugh MacArthur, June 11, 1949; has one son (Stephen Christopher).

KEITH, C. Irving, Q.C., B.A., LL.B. — Senior County Court Judge, Law Courts, Winnipeg, Man. Born Winnipeg, Man., June 3, 1908, son of Clarence Garfield and Jennie May Keith, both of Winnipeg, Man. Educated: Greenway; Daniel MacIntyre; University of Manitoba (B.A., LL.B.). Read Law with Graham, Crawford & Long; called to the Bar of Manitoba, June 27, 1933; created K.C., Dec. 31, 1949. Partner, Keith & Keith, Winnipeg, Man., June 1933; Partner, Keith, Maybank & Keith, Winnipeg, Man., 1938; Partner, Keith & Westbury, Winnipeg, Man., 1949. Registrar, Farmers Creditors Arrangement Act, 1935-40; Promotion Manager, Winnipeg Tribune, 1941-44. Appointed to Bench in 1964. Board of Children's Hospital since 1955; Mayor, Winnipeg Beach, 1955-57; Vice-President, Winnipeg Symphony Orchestra. Married Gladys Irene Torrie, daughter of Hector Torrie, Winnipeg, Man., Sept. 15, 1934; has two daughters. Clubs: Manitoba; Winnipeg Winter; St. Charles Country. Society: Phi Delta Theta Fraternity. Recreation: skating. United Church of Canada. Residence: 355 Waverley St., Winnipeg, Man.

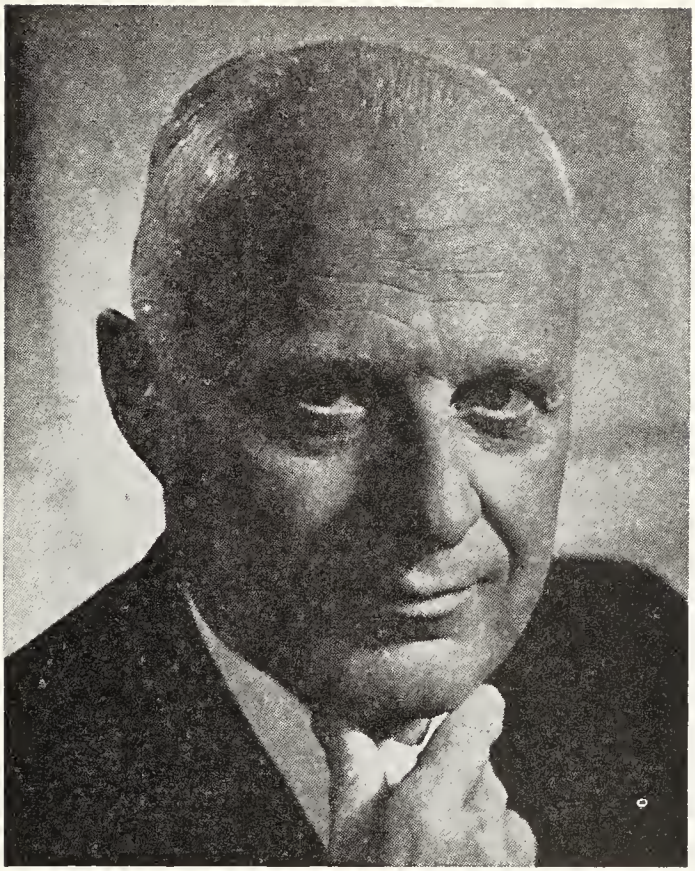

ERNEST CLARK GILL, B.A., LL.D., F.S.A., F.C.I.A.

GILL, Ernest Clark, B.A., LL.D., F.S.A., F.C.I.A. — Vice-Chairman of the Board, The Canada Life Assurance Co., 330 University Ave., Toronto 1, Ont. Born Kingston, Ont., April 5, 1903, son of the late William and Mary (Spankie) Gill, both of Kingston, Ont. Educated: public and high schools, Kingston; Queen's University, B.A., 1923, with Gold Medal, Mathematics. Honorary Doctor of Laws, Queen's University, Kingston, Ont., 1957. Fellow, Society of Actuaries, 1926; Fellow, Canadian Institute of Actuaries. Commenced with Canada Life Assurance Co., 1923; appointed Assistant Actuary, 1927; Assistant Treasurer, 1930; Treasurer, 1938; Assistant General Manager and Treasurer, 1939; General Manager, 1946; Member, Board of Directors, 1946; Vice-President and General Manager, 1947; President, Jan. 1951; Vice-Chairman of the Board, January, 1964; Vice-President and Director, Canadian Imperial Bank of Commerce; Past President, Canadian Life Insurance Association. Former Member, Executive Committee, American Life Convention, Chicago. Chairman, Committee Inquiry into Unemployment Insurance Act 1961-62. Married Mercedes Rae, daughter of the late George Rae of Toronto, Ont., Oct. 26, 1929; has one daughter. Clubs: Granite; Toronto; Eastbourne; York. Recreation: golf. Presbyterian. Residence: 77 Hillholm Road, Toronto 7, Ont.

ROUNTHWAITE, Cyril Frederic Thomas, E.D., B.Arch., F.R.A.I.C., A.R.I.B.A. — Senior partner, Marani Rounthwaite & Dick, Architects, 1250 Bay Street, Toronto, and Sault Ste. Marie, Ont. President: Margroup Computers Ltd. & Efron Corp. Ltd., Toronto. Born Sault Ste. Marie, Ont., May 16, 1917, son of the late

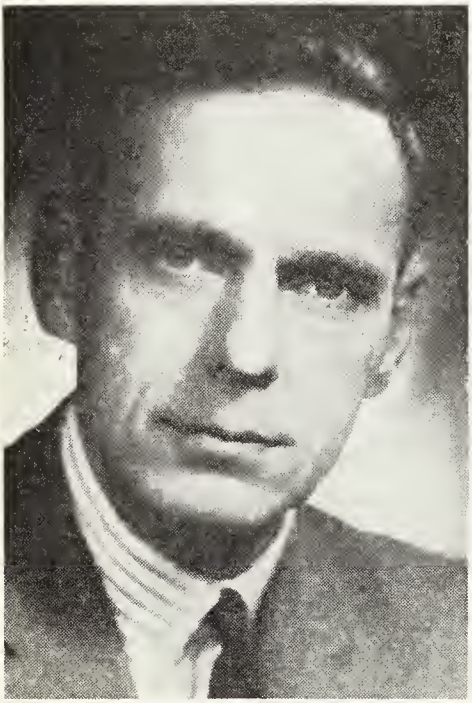

CYRIL FREDERIC THOMAS ROUNTHWAITE, E.D., B.Arch., F.R.A.I.C., A.R.I.B.A.

Cyril Henry Ernest Rounthwaite and Florence Beatrice Dawson (Towers). Educated: Public Schools, Sault Ste. Marie, Ontario; University of Toronto, B.Arch., 1942. Taught at Ajax Division, University of Toronto, 1947; work of present firm includes a wide range of commercial, educational, medical and institutional work, etc.; In 1958, co-recipient of the Massey Foundation Gold Medal for the Stratford Festival Theatre. War Record: Served C.O.T.C., 1937-42; Canadian Army, Active Service, 1942-46; served in Canada, United Kingdom, North West Europe; Major, R.C.E., Canadian Militia, 1946-56; Member: Ontario Association of Architects; Honorary Treasurer of the Royal Architectural Institute of Canada; Canadian Institute of International Affairs; John Howard Society; Art Gallery of Ontario; Past-Chairman, Military Engineers Association (Toronto Branch), 1962; Past-Member of Senate, University of Toronto. Member, Canadian Standards Association, Administrative Board, Architectural & Structural Precast Concrete; Visiting lecturer University of Toronto, Faculty of Architecture. Married Shelagh Marie Louise Macdonnell, daughter of Hugh W. Macdonnell, Toronto, Ontario, December 23, 1942; two sons (Frederic David, John Macdonnell) and two daughters (Katharine Elizabeth, Jane Shelagh). Clubs: Royal Canadian Military Institute; Muskoka Golf & Country; Royal Canadian Yacht Club; York Club. Recreations: fishing, skiing. Anglican Church of Canada. Residence: 254 Russell Hill Road, Toronto 7, Ontario.

CAMPBELL, The Hon. Thane A., M.A., LL.D. — Chief Justice, Supreme Court of P.E.I., Charlottetown, P.E.I. Born July 7, 1895, son of Alexander and Clara T. Muttart Campbell. Educated: Summerside public school; Prince of Wales College; Dalhousie University and Oxford (M.A.); LL.D., Dalhousie, 1938; LL.D. Saint Dunstan's, 1962. Barrister and Solicitor, 1927-43; K.C., 1930. Manager, P.E.I. Mutual Fire Insurance Co., 1930-43. Attorney-General of Prince Edward Island, 1930-31. First elected, general provincial election, 1931; re-elected, general election, 1935; appointed Attorney-General, Aug. 15, 1935. Sworn in as Premier, Jan. 1936; re-elected, 1939. Appointed Chief Justice, P.E.I., April 22, 1943. Member, Historic Sites and Monuments Board of Canada, 1949-1959; Member, Board of Governors, Dalhousie University, since 1950; Member, Board of Governors of Saint Dunstan's University, since 1964; Past-President, Dominion Curling Assoc.; Past Vice-President, Royal Caledonia Curling Club of Scotland; Trustee, Macdonald's Brier (Canadian curling championship playdowns) since 1945; Chairman, Brier Trustees since 1960; President, Summerside Rotary Club, 1964-65; Member, National Library Advisory Council, 1952-59; Chief War Claims Commisisoner for Canada, since 1952; President, Canadian Club of P.E.I., 1966-67. United Church of Canada. Residence: P.O. Box 1477, Summerside, P.E.I.

MARSH ALEXANDER COOPER, B.A.Sc., M.A.Sc.

COOPER, Marsh Alexander, B.A.Sc., M.A.Sc. — President and Managing Director, Falconbridge Nickel Mines Limited, mining company, Suite 2100, 7 King Street East, Toronto 1, Ont.; Chairman of the Board, McIntyre Porcupine Mines Limited; Director: Bridge & Tank Co. of Canada Ltd.; Canadian Imperial Bank of Commerce; Crown Life Insurance Co.; Falconbridge Nickel Mines Limited; Granby Mining Co. Ltd.; Granisle Copper Ltd.; Home Oil Ltd.; Jefferson Lake Petrochemicals of Canada Ltd.; The Mining Association of Canada; Mogul of Ireland Ltd.; National Trust Co. Ltd.; Natural Resources Growth Fund Ltd. Born Toronto, Ontario, Oct. 8, 1912. Educated: University of Toronto; Harvard University (B.A.Sc.; M.A.Sc.). Flight Lieutenant, Royal Canadian Air Force, 1942-46. Member: Associations of Professional Engineers of the Provinces of Ontario, British Columbia and Alberta; American Institute of Mining, Metallurgy & Petroleum Engineers; Canadian Institute of Mining & Metallurgy; The Engineering Institute of Canada; R.C.A.F. Association. Married Doris Elsie Cooper. Clubs: The Boisclair Fish & Game; the Engineers Club of Toronto; The National, Toronto; York. Societies: Society of Economic Geologists. Recreations: golf and fishing. Residence: 15 Elm Avenue, Toronto 5, Ontario.

OUIMET, Paul A., Q.C., B.A., B.Sc., M.C.L. — Attorney; President and Director General, Quebec General Council of Industry; Director: Hollinger Ungava Transport; Growth Oil & Gas Investment Fund; Rolph, Clark, Stone, Benallack Ltd.; Secretary: Quebec North Shore & Labrador Rly. Co.; La Compagnie de Téléphone Ungava; Shefferville Power Co.; Labrador Supply & Equipment; Iron

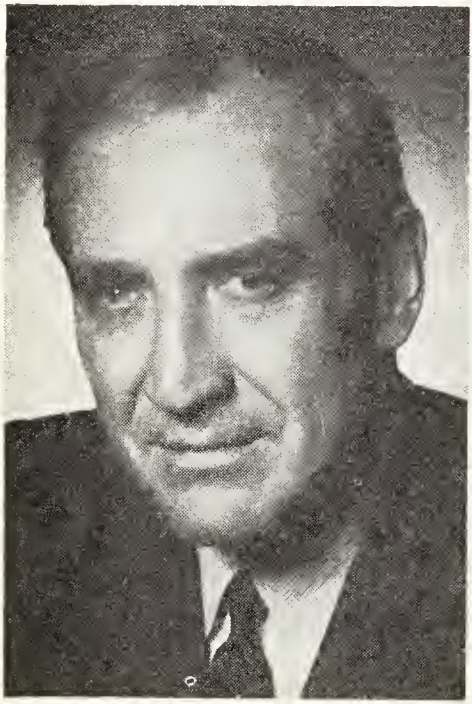

PAUL A. OUIMET, Q.C., B.A., B.Sc., M.C.L.

Ore Land Co.; Forest Industries Ltd.; Carol Lake Co. Ltd. Born Montreal, P.Q., June 12, 1918, son of Paul de Roberval and Emma (Tyo) Ouimet. Educated: Mount-Saint-Louis College (B.Sc., 1938); Loyola College (B.A., 1939); McGill University (B.C.L., 1943; M.C.L., 1953; diploma in Business Administration, 1959). Joined Iron Ore Co. of Canada, April 1951 as Attorney-Alderman, City of Westmount, P.Q., Jan. 1958-Dec. 1963. Past Chairman, C.M.A. (Quebec Branch); President, Navy League of Canada (Quebec); Member, Executive Council, Canadian Chamber of Commerce. Member: Canadian Bar Association; Montreal Bar Association; Quebec Metal Mining Association; Canadian Institute Mining & Metallurgy. Served in 2nd World War with R.C.N.V.R., Lieut., 1943-46. Married Pauline Timmins, daughter of J. R. Timmins, Westmount, P.Q., Sept. 5, 1945; has three sons (Paul, Pierre and Jacques) and two daughters (Margo and Michelle). Clubs: Canadian (Director); Club du Maison de Pierre; Mount Bruno Golf; Mount Royal; Mount Royal Tennis; Indoor Tennis; Montreal Badminton and Squash. Recreations: squash, tennis, hunting, fishing and skiing. Roman Catholic. Residence: 58 Sunnyside Ave., Westmount, P.Q.; Office: Suite 2410, Place Ville Marie, Montreal, Que.

CURRIE, Hon. Lauchlin Daniel, Q.C., LL.D. — Barrister. Born North Sydney, N.S., March 28, 1893, son of Joseph and Elizabeth (Morrison) Currie. Educated: public and St. Ann's High School, Glace Bay, N.S.; St. Francis Xavier University, B.A. (gold medallist); Dalhousie University, LL.D. Hon. LL.D.: St. Francis Xavier University; St. Mary's University, Halifax; Dalhousie University, Halifax; St. Thomas University, Fredericton; Acadia University, Wolfville. Read Law with Neil R. MacArthur; called to the Bar of Nova Scotia, October 1922; practised as law partner with the late Neil R. MacArthur, County Court Judge, K.C., 1936; solicitor for ten years for the United Mine Workers of America, District 26; contested Federal Constituency of Cape Breton South, 1925; unsuccessful candidate, Cape Breton East, 1928; elected for Cape Breton, Nova Scotia Legislature, 1933; re-elected, 1937; elected by acclamation for Richmond County, Dec. 1941; re-elected, Oct. 23, 1945. Sworn in as Minister of Mines and Labour, Nova Scotia Government, 1939; appointed Attorney-General, Oct. 3, 1947, relinquishing Portfolio of Mines. Elevated to Bench, Supreme Court of Nova Scotia, Nov. 1949; upon re-organization of Supreme Court into Trial and Appeal Divisions, became first Chief Justice of Trial Division, Aug. 1966; became Chief Justice of Nova Scotia, Feb. 16, 1967; reached retirement age, Mar. 28, 1968. Past President, Hospital Association of Nova Scotia and Prince Edward Island. Married Margaret Curry, daughter of Mr. and Mrs. William Curry of Glace Bay, N.S., 1923; has three daugters and two sons. Liberal. Residence: 6615 Jubilee Road, Halifax, N.S.

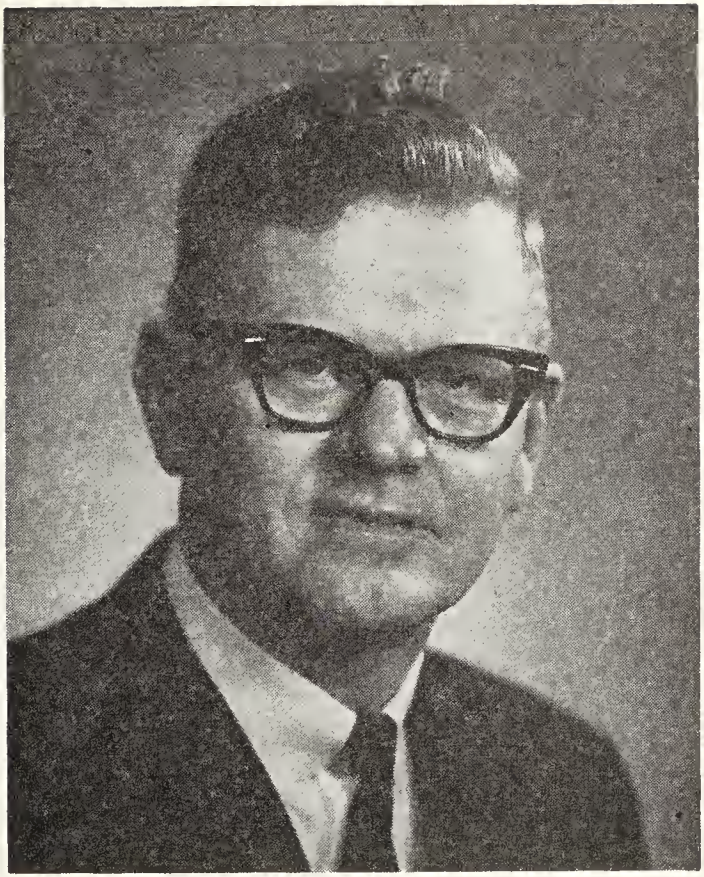

CHARLES W. GIBBINGS, B.S.A.

GIBBINGS, Charles W., B.S.A. — Farmer and President, Saskatchewan Wheat Pool, est. 1924, grain handling, livestock marketing, vegetable oil processing, flour milling, printing and publishing, farm supplies, Wheat Pool Building, Victoria Ave. and Albert Street, Regina, Sask.; President, Pool Insurance Co.; Pool Agencies Ltd.; Canadian Co-op Wheat Producers; Chairman, Advisory Committee to the Canadian Wheat Board; Director: Crop Quality Council; Western Co-operative Fertilizers Limited; Crop Improvement Association, Minneapolis; The Royal Bank of Canada. Born and raised on farm at Rosetown, Saskatchewan, Aug. 10, 1916, son of Charles Wesley and Elizabeth (Burr) Gibbings, both of Rosetown, Sask. Educated: public and high schools, Rosetown, Saskatchewan; University of Saskatchewan (College of Agriculture); B.S.A., 1942; Farming at Rosetown, Sask., 1938; enrolled in the College of Agriculture, University of Saskatchewan, 1938. Instructor, Dominion-Provincial Youth Training, 1945-48; Instructor, School of Agriculture, University of Saskatchewan, 1948-51; Delegate for District 11, sub-District 7, Saskatchewan Wheat Pool, 1946; Director, 1952; second Vice-President, 1955; President (to succeed Mr. J. H. Wesson), 1960. Board—Great Lakes Water Development Assoc.; Past President, Co-operative Fire and Casualty Company; former member, Saskatchewan Royal Commission on Agriculture and Rural Life, 1951; served on the University of Saskatchewan Senate: Past-Director: Co-op Life Insurance Co.; Regina Exhibition Association. Former

member, Saskatchewan Research Council; First President of Saskatchewan Wheat Pool to be born in Saskatchewan; Board of Governors, Export Advisory Council; Board of Private Planning Association of Canada; Director, Banff School of Advanced Management; Campaign Chairman, Saskatchewan Heart Fund; National Chairman, University of Saskatchewan Development Fund; Director, Regina Rotary Club; Executive Member, Canada Grains Council. Married Isobel Martin Hagerman, daughter of Worthington Avery Hagerman, July 17, 1943; has two sons and two daughters. Clubs: Regina Rotary; Wawa Shrine Wascana Winter; Wascana Country. Societies: Saskatchewan Institute of Agrologists; Agricultural Institute of Canada. Recreations: golf, curling. United Church of Canada. Residence: 34 Academy Park Road, Regina, Sask.

MURRAY, Gordon D. W., C.C., M.B., R.C.S. (Eng.), F.R.C.S. (Can.), Hon. F.B.S.C., F.A.C.C., Hon. F.I.C.S., F.A.C.A. — Associate Professor, Surgery, University of Toronto: Surgeon, Toronto General Hospital; Director, Gardiner Medical Research Foundation. Born Stratford, Ont., 1894, son of John Murray of Scotland and Elizabeth (Conway) Murray of Ontario. Educated: Stratford schools; Toronto University (M.B., M.D.); London, Eng., F.R.C.S.(E.), F.R.C.S.(C.). Maryland State Medal; York Publishing Co. Medal; Fifth Beth Sholom Brotherhood Award for Humanitarian work. Hunterian Professor, Royal College of Surgeons, England, 1939; Hunterian lectures delivered to Royal College of Surgeons of England, in London, in June 1939; The Alexander Simpson-Smith Lecture, delivered at the Hospital for Sick Children, Great Ormond Street, London, England, July 1949; The Moynihan Lecture, delivered at The Royal College of Surgeons, Lincoln's Inn Fields, London, England, July 1949; Eastman Memorial Lecture, delivered at Rochester, N.Y., Dec. 2, 1949. Invited to Brazil to initiate heart surgery there, which was done in 1950; invited to Australia and New Zealand to initiate heart and blood vessel surgery there, which was done in 1951. Lecture to College of Surgeons of Brazil, 1950; Mayo Foundation Lecture, Rochester, Minn., 1951; Lecture, Royal Australasian College Surgeons, Sydney, Australia, Aug. 1951; Lecture, Royal Australasian College Surgeons, Wellington, New Zealand, Sept. 1951; Lecturer, Canadian Cardiovascular Society, 1963; Honorary Fellow American Orthopaedic Ass'n., 1964; Gardiner Foundation International Award winner, 1964. Is author of numerous papers published in medical journals in Canada, England and the United States from 1931 through to 1950. Author of 80 publications in journals on original work. Author of books: "Medicine in the Making", Ryerson, 1960; "Quest in Medicine," Ryerson, 1963; "Surgery in the Making," Johnson Pub. Ltd., London, Eng., 1965. Served with 26th Battery, Cdn. Field Artillery, in France, 1915-18; Appointed Companion of the Order of Canada, Ottawa, 1967 (C.C.); Awarded: Civic Award of Merit, City of Toronto, 1967; Centennial Medal, 1967. Married Helen E. Tough, daughter of the late Rev. C. T. Tough, 1928; has one daughter (Rosalind Elizabeth). Clubs: Toronto Tennis; Paracelsus; American Surgical Ass'n; Interurban Orthopaedic; Interurban Surgical; Central Surgical Association; American Association for the Surgery of Trauma; Toronto Research; Angiology Research Foundation, Honors Achievement Award, 1964-1965, also appointed American Journal of Surgery Advisory Board, 1966; A.O.A.; Canadian Medical Association; Member, Canadian Diabetic Association; College of Physicians and Surgeons, Canada; College of Physicians and Surgeons, Ontario; American Human Serum Association; International Society of Surgeons; Academy of Medicine, Toronto; The Society of Vascular Surgery; American College of Cardiology; Fellow: International Society of Angiology; Medical Association of Brazil; College of Surgeons of Brazil; International College of Surgeons; Canadian Heart Association; American Society for Artificial Internal Organs; Canadian Authors Association; Canadian Literature Club; Alpha Omega Alpha; British Columbia Surgical Association; American Heart Association; Society for Cryobiology; American Medical Authors Association; The New York Academy of Sciences; Member of Scientific Advisory Council of New York Cancer Research Institute; Elected Honorary Member, Royal Canadian Institute, Toronto, 1968; Life Member, Ontario Medical Association. Recreations: tennis, fishing, amateur astronomy and ornithology. Residence: 56 Sandringham Dr., Toronto 12, Ont.

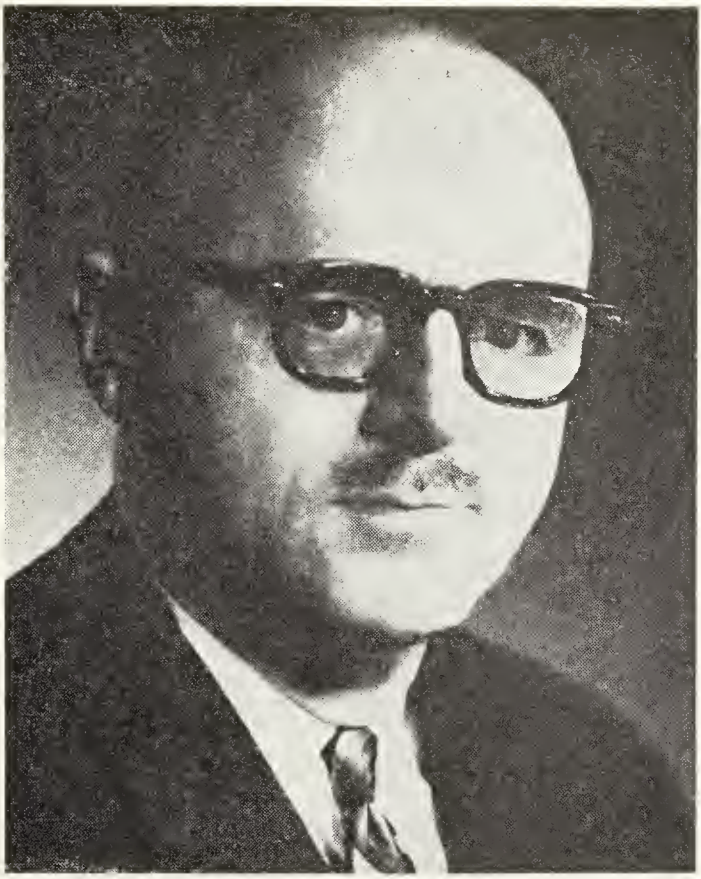

JEAN DRAPEAU, C.C., Q.C.

DRAPEAU, Jean, C.C., Q.C. — Mayor of Montreal. Born Feb. 18, 1916, Montréal, Quebec. Educated: Primary and secondary education at Jean-de-Brébeuf and Le Plateau Schools, from which he graduated in 1935; Faculty of Law, University of Montréal, 1938-41; Arts degree, 1938; Diploma in Social, Economic and Political Sciences from the same University, 1937; Granted six honorary degrees: University of Moncton, 1956; University of Montréal, 1964; McGill University, 1965; Sir George Williams University and Laval University, 1967; In 1966, the Boswell Institute, affiliated to the Loyola University in New Orleans, honored him with an honorary degree. Admitted to practice at the Montréal Bar, Jan. 1943, after his indenture, which was then obligatory. Appointed Queen's Counsel, 1961. Practiced Law in the Criminal and Civil Courts, while at the same time specializing in Commercial and Corporation Law and took an active interest in federal, provincial and municipal politics. In 1942, he had been a candidate for the riding of Outremont—Saint-Jean in a federal by-election and in 1944, stood for office in the provincial elections in Montréal—Jeanne-Mance. In 1950, public prosecutor in the police enquire and in 1954, at 38 years of age, was elected Mayor of Montréal for the first time. From 1957 to 1960, pursued his interest, in municipal affairs and gave a number of notable addresses in Montréal and throughout the Province, which have had a decisive influence on the course of events on the Québec political scene. In Sept. 1960, founded, with a group of City Council-

lors, the Montréal Civic Party and gained a great victory in the election of Oct. of that year. Elected with a majority of 30,000 votes and succeeded in having 45 City Councillors of his group elected out of a total of 66. In Oct. 1962, was re-elected Mayor of Montréal with an unprecedented majority of 116,000 votes. At the same time, the Civic Party succeeded in electing 41 City Councillors out of a total of 45, the number of Councillors having been reduced to the latter figure following an amendment to the Montréal City Charter. In 1966, was re-elected again Mayor of Montréal, with a percentage of 95% of the vote. Outstanding works already completed include: Place des Arts; the Metro and the 1967 World Exhibition. Honorary Member: American Bar Association and many other international and national organizations. Recipient of an award, granted to the Canadian having most contributed to the industrial development of Canada during 1965, by the Trade and Industry Departments of the ten Canadian Provinces. Also received the Gold Medal of the Royal Architectural Institute of Canada for 1957. In July 1967, was created Companion of the Order of Canada. In Oct. of the same year, the Federal Government appointed him Senior Canadian representative at the International Bureau of Exhibitions whose headquarters are located in Paris. Married and has three sons.

LEVESQUE, J.-Louis, D.Sc., D.P.Ec., LL.D.(Hon.) — Investment Dealer, 360 St. James Street West, Montreal, Que. President: J. L. Lévesque & L. G. Beaubien Ltd.; L. G. Beaubien & J. L. Lévesque Inc.; Trans-Canada Corporation Fund; Industrial Life Insurance Company; Show-Mart Inc.; Blue Bonnets Raceway Inc.; Blue Bonnets Turf Limited; Fashion-Craft Mfrs., Ltd.; Fashion-Craft Limited; Fashion-Craft Shops Limited; Lechesseur Limitée; Le Crédit Interprovincial Incorporée; J. L. Lévesque Inc.; Maison L. G. Beaubien (1959) Incorporée; University of Moncton, N.B. Chairman of the Board: Max Beauvais Limited; Dupuis Frères, Limitée. Vice-President: Alfred Lambert Inc.; Evertex Co. Ltd.; Fred-A. Lallemand & Cie Ltée; The Acton Shoe Company Limited; International Envelope Limited; Princeville Furniture Inc.; Lafontaine Furniture (1962) Inc.; L. B. Furniture Inc. Director: The Provident Assurance Company; Canadian National Railways; Trans-Canada Air Lines; General Trust of Canada; Librairie Beauchemin Limitée; O'Connell Mont Gabriel Lodge Inc.; Hilton-Dorval Limited; Belding-Corticelli Ltd.; Henderson Furniture Limited; Gelco Enterprises Ltd.; The Acton Rubber Limited; Daoust Lalonde Inc.; Trans-Canada Shoe Ltd.; L. G. Beaubien & Cie Limitée; The Montreal Jockey Club; Mt-Royal Jockey Club Inc.; Le Club de Courses sous Harnais de Montréal; The King Edward and Amusement Company; The Jockey Club Limited (Ont.); Hotel Brunswick Ltd., Moncton, N.B. Member of Montreal Stock Exchange and Canadian Stock Exchange. Born St. John Evangelist, Bonaventure County, Que., April 13, 1911, son of Jean and Mary (Greene) Lévesque. Educated: Gaspé College, St. Dunstan's University, Charlottetown, P.E.I.; was awarded honorary degrees of Science by St. Joseph University, Memramcook, N.B.; of Political Economics by Sacred Heart University, Bathurst, N.B. and by the University of Montreal. Married Jeanne Brisson, May 1938; has two daughters and one son. Clubs: Canadien; Garrison; Laval-sur-le-Lac; Montreal; St. Denis; Seigniory. Commander of the Order of St. Gregory the Great. Residence: 177 Maplewood Avenue, Outremont, Que.

MILLER, The Hon. Calvert Charlton, LL.D. — Formerly Chief Justice of Manitoba, Winnipeg, Man. Born Portage la Prairie, Man., Sept. 3, 1899, son of Andrew and Lydia (Charlton) Miller, both of Portage la Prairie, Man. Educated: Portage la Prairie public and high schools; Manitoba Law School; LL.D., Hon., University of Manitoba. Read Law with Meighen and Sexsmith, Portage la Prairie; called to the Bar of Manitoba, Oct. 3, 1921; created K.C., Jan. 1, 1943. Chief Justice of Manitoba since March 1, 1961. Past President: Manitoba Conservative Association; Manitoba Chamber of Commerce. Elected for Portage la Prairie to House of Commons, Oct. 21, 1946. Enlisted Royal Flying Corps (R.C.A.F.), June 3, 1918; served with 1st Manitoba Mounted Rifles (Reserve), Jan. 1930- to end of War, with rank of Captain. Married Norma Brown, daughter of Adam Brown, Portage la Prairie, Feb. 19, 1927; has two sons and one daughter. Club: Carleton, Winnipeg. Society: Assiniboine No. 7 A.F. & A.M. Anglican. Residence: Park Terrace, Winnipeg, Man.

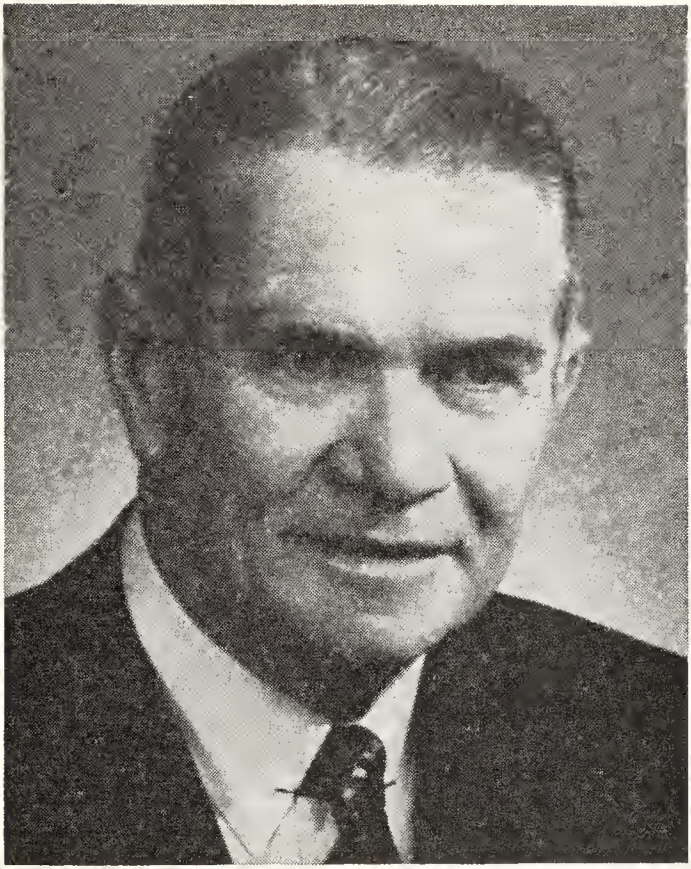

JOHN JOSEPH GREEN

GREEN, John Joseph — Chairman and Director: Eastern Canada Stevedoring Ltd., Montreal; Stevedoring Contractors (1961) Ltd., Montreal; Atlantic & Gulf Stevedores (1964) Ltd., Montreal; E.C.S. Investments Ltd., Montreal. President and Director: Notre Dame Realties Ltd., Montreal; Kilgren Investments Ltd., Montreal; Kilgren Investments Inc., Pennsylvania; Intersteve Ltd., Montreal; International Steamship Terminals Inc., Chicago; International Dock Holding Corporation, Delaware; Ungava Construction Co. Ltd., Montreal; Provincial Investment Company, Pennsylvania; Gwynedd Investment Co., Pennsylvania; Dublin Investment Co., Pennsylvania; Whitemarsh Square Inc., Pennsylvania. Born Philadelphia, Pennsylvania, U.S.A., Dec. 29, 1902, son of Michael Joseph Green and Mary (Fisher) Green, both of Philadelphia. Educated: Grade and High Schools, Philadelphia; University of Pennsylvania. Superintendent of Piers, Reading Company, Philadelphia; Vice-President, Jarka Corp., Buffalo, N.Y.; Jarka Corp. of Canada, Montreal, 1933; Founder and President, Eastern Canada Stevedoring Co. Ltd., Feb. 1940. Married Margaret Theresa Kilderry; has two daughters. Clubs: Canadian: St. James's; Royal Montreal Golf; Beaconsfield; Montreal; The Grunt; Union, Halifax; American: Downtown Athletic, N.Y.; Surf, Miami; La Gorce Country, Miami Beach; Indian Creek, Miami; Bahama Reef, Freeport. Recreations: golf, fishing and photography. Roman Catholic (Warden, St. Patrick's Church, Montreal). Resi-

dences: 7 South Ridge Road, Ile Blizard, Quebec; 1450 N.E. 103rd Street, Miami Shores, Florida.

AUDET, Louis-Napoléon — Architect (est. 1907); specializing in churches, religious, educational buildings, 1100 Prospect St., Sherbrooke, Que. Born Lambton, Frontenac Co., Aug. 14, 1881, son of Napoléon Audet and Elmina (Devault),

LOUIS-NAPOLÉON AUDET

both of Lambton, Que. Educated: Levis College. (Member, P.Q.A.A. and R.A.I.C.), Fellow of the Royal Institute of Canada. Commander of the Papal Order of St. Sylvester. Began as draughtsman with different architects. Practised with different architects in Sherbrooke and Montreal, then alone in his own name in Sherbrooke. Actually in partnership with his son Jean-Paul and Denis Tremblay, both of Sherbrooke under the firm name of Audet, Tremblay & Audet; President, Quebec Association of Architects, 1948; Vice-President, Executive Council, Royal Institute of Canada. Has taken active parts in different civic activities. Past President, Chamber of Commerce, Sherbrooke, and of different benevolent societies. As Architect, he designed the Basilica of St. Anne de Beaupre in collaboration; the Cathedral and Bishop Palace, Sherbrooke, Que.; the cathedrals of Moncton, N.B., Bathurst, N.B. and numerous churches, colleges, hospitals, convents, etc., in Quebec and New Brunswick. Married Jeannette Gadbois, Sherbrooke, Aug. 12, 1907; has one son and three daughters. Club: Social (Sherbrooke). Society: Knights of Columbus. Recreation: travelling, collecting rare books on art. Conservative. Roman Catholic. Residence: 675 Quebec St., Sherbrooke, Que.

BURNS, Lieut.-General Eedson Louis Millard, C.C., D.S.O., O.B.E., M.C., LL.D. (Hon.) — Formerly Military Officer, Civil Servant, Dept. of External Affairs, East Block, Ottawa, Ont. Born Westmount, P.Q., June 17, 1897, son of George Eedson Burns, St. Thomas and Montreal and Louise (Wills) Burns, Montreal. Educated: Lower Canada College, Montreal; Royal Military College, Kingston; LL.D.(Hon.), University of British Columbia and University of Saskatchewan; University of Alberta, D.C.L., U.N.S. Lieut., Royal Canadian Engineers, Ottawa, June 26, 1915. President: Canadian Institute of Surveying, 1935; United Veterans Association of Canada, 1952-53. Author of: "Manpower in the Canadian Army", 1939-45; "Between Arab and Israeli"; "Mega Murder." Deputy Minister, Department of Veterans Affairs, 1950-54; Chief of Staff, United Nations Truce Supervision Organization, 1954-56; Commander, United Nations Emergency Force, 1956-59; Advisor to Govt. of Canada on Disarmament; Leader of Canadian delegation to Geneva Disarmament Conference, 1960-68. Served in World War I and II; Commanded 1st Canadian Corps in Italy, March-October 1944. Awarded: Military Cross, 1916; O.B.E., 1932; D.S.O., 1944; Companion, Order of Canada, 1967. Officer Legend d'Honneur, 1944. Married Eleanor Phelan, daughter of Daniel Phelan, Dec. 3, 1927; has one daughter (Mary Eleanor). Club: Rideau, Ottawa. Recreations: fishing, photography, gardening. Anglican. Residence: 6 Park Road, Ottawa, Ont.

JEAN-PAUL TARDIF, M.S.C.

TARDIF, Jean-Paul, M.S.C. — Born Quebec City, May 15, 1923, son of Alphonse Tardif and Maria Blouin. Educated: Jesuit's College and Quebec Academy. Was admitted to Faculty of Commerce, Laval University, graduated, 1947. Started his business career with Savings and Investment Corporation in the capacity of Director and Treasurer. Was appointed General Manager, 1949 and President in 1959. In 1957, appointed President of Savings and Investment Corporation Mutual Fund of Canada Ltd. In 1960, appointed President of Savings and Investment Trust Company and in 1963 Chairman of the Board. Honorary degree from the Association of the School of Higher Commercial Studies in Montreal, 1954. Member and Director of the Quebec Chamber of Commerce; Governor of the Provincial Chamber of Commerce; Director: Provident Assurance Company; Canadian Cancer Society of the Province of Quebec; Credit Mauricien Inc.; Governor of the Association of Mutual Funds; Director, Merrill Island Mining Corporation Ltd.; President, Aeternae-Vie Assurance Company; Director, "Fonds F.I.C. Inc."; President, "Les Anciens de Laval"; Director, Quebec Land & Realty. Married Madeleine Latraverse, daughter of Napoleon Latraverse of Montreal, Sept. 18, 1948; has five children (Paul, Jean, Robert, Simon and Marie). Residence: 990 St. Louis Road, Sillery, Que. Business: 850 d'Youville Square, Quebec City, Que.

BLECKWELL, Edgar H. — President, Chief Executive Officer and Director, Du Pont of Canada Limited, Montreal. Born Philadelphia, Pa., Sept. 7, 1911, son of Edward A. and Eva (Hale) Bleckwell. Educated: Cornell University (Mechanical Engineering); University of Pennsylvania (Business Management). Joined E. I. du Pont de Nemours and Company, 1934; served for ten years in the central engineering department, resident at several plant locations; moved through super-

EDGAR H. BLECKWELL

visory posts in nylon production, becoming Plant Manager, Chattanooga, Tenn., 1951; Wilmington, 1952; for next ten years, held managerial positions in the technical, production and marketing activity of the textile fibres organization; elected Vice-President, Remington Arms Co. Inc., Bridgeport Conn., a subsidiary with responsibility for research and development programs, 1962; Assistant General Manager, 1963; Executive Vice-President, Du Pont of Canada, Nov. 1966; Director, Dec. 1966; President and Chief Executive Officer, April 1969. Member, Cornell University Council. Clubs: Cornell Clubs of New York, Fairfield County, Conn. and Delaware. Recreations: baseball, football and hockey fan, salt water fishing and boating (has been a member of yacht clubs in various communities where he has lived, including Wilmington and Bridgeport).

SPENCER, Maj.-General, Alexander Charles, C.B.E., E.D., C.D. and Two Clasps, LL.D., D.Litt.S., B.A.Sc. — President, Spenfield Securities Limited, London, Ont.; President, James Wright and Company Limited; President, Wright Steels Limited. Born London, Ontario, Nov. 19, 1887, son of the late William Melville Spencer of London, Ont. and Adalene Amelia (Phillips) of Detroit, Mich. Educated: London public schools; School of Practical Science, University of Toronto; (class 1907 honours); Postgraduate Course, University of Toronto (B.A.Sc., 1908 Honours); LL.D., University of Western Ontario, London, Ont.; D.Litt.S., Victoria University, Toronto, Ont. Married Barbara Ross Arbuthnot, daughter of the late John Arbuthnot, of Victoria, B.C., July 23, 1919; has four daughters. Clubs: London; London Hunt & Country. Societies: American Society of Mechanical Engineers; Association of Professional Engineers for Province of Ontario; Delta Upsilon; Canadian General Council of the Boy Scouts Association. United Church of Canada. Residence: "Highcrest", 580 Windermere Road, London, Ont.

TAYLOR, Thomas Mayne Cunningham, B.A., M.Sc., Ph.D. — Professor, Dept. of Botany (Head, 1954-1964), University of British Columbia, Vancouver, B.C. Born Pretoria, South Africa, July 7, 1904, son of Lionel Edward Taylor, Victoria and Hilda (Stirling) Taylor of St. Andrews. Educated: Royal Naval College of Canada; University of B.C.; University of Wisconsin; University of Toronto (B.A., 1926; M.Sc., 1927; Ph.D., 1930). Served with Canadian Army (General List), 1942-43 as Major; R.C.N.V.R. Director of Personnel Selection as Cdr. (S.B.), 1943-45. Married Barbara Davidson Howell, daughter of Charles Evan Howell, Hinsdale, Illinois, Sept. 10, 1928; has one son and three daughters. Society: Alpha Delta Phi Fraternity. Recreation: gardening and photography. Residence: 1589 Western Crescent, Vancouver, B.C.

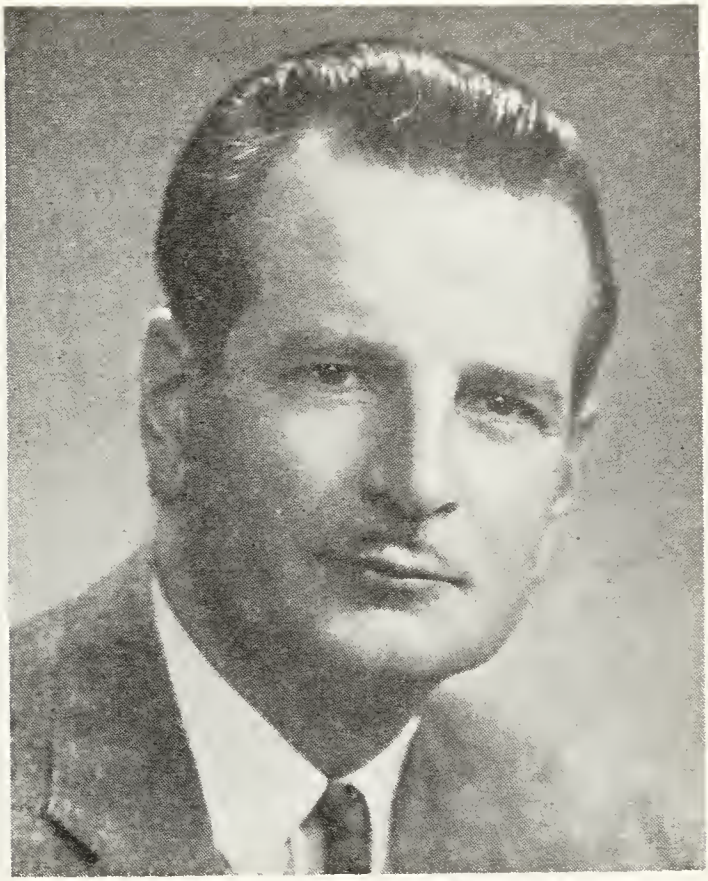

CLAUDE THOMAS BISSELL, B.A., M.A. (Toronto), Ph.D. (Cornell), D.Litt. (Man.), D.ès L. (Laval), LL.D. (McG., Queen's New Brunswick, Carleton, Montreal, St. Lawrence, British Columbia, Michigan, Columbia, Prince of Wales and Windsor), F.R.S.C., LL.D. York University

BISSELL, Claude Thomas, B.A., M.A. (Toronto), Ph.D. (Cornell), D.Litt. (Man.), D.ès L. (Laval), LL.D. (McG., Queen's, New Brunswick, Carleton, Montreal, St. Lawrence, British Columbia, Michigan, Columbia, Prince of Wales and Windsor), F.R.S.C., LL.D. York University — President, University of Toronto, Simcoe Hall, Toronto, Ontario. Born Meaford, Ont. Educated: In Toronto primary and secondary schools, entering University College from Runnymede Collegiate Institute with the Edward Blake Scholarship in English and History in 1932. First-class standing in all four years of the honour course in English and History, ranking first in the course in his second, third and fourth years. He received the following undergraduate scholarships: The Aikens Scholarship in English (second year); the Aikens Scholarship in English (third year); the Elizabeth Ann Wintercorbyn Scholarship in English and History (third year); the G. H. Armstrong Scholarship in Canadian History (third year). During his undergraduate years he was editor

of "The Undergraduate," the University College literary publication, President of the English Club, Vice-President of the Historical Club and for three years was a member of the University College lacrosse team. Entered the Graduate School of the University of Toronto as Reuben Wells Leonard Fellow, 1936 and received the degree of Master of Arts in English, 1937. Awarded the Cornell Fellowship in English by Cornell University, 1937; from 1937 to 1940 was engaged in graduate work in English and Philosophy there. Doctor of Philosophy from Cornell University, 1940. His thesis, "Evolutionary Ethics in Samuel Butler," was awarded the Luana L. Messenger Prize for graduate research at Cornell University and was subsequently published in part, by Cornell University Press. Instructor in English at Cornell University, 1938 to 1941; returned to Toronto in 1941 as Lecturer in English, University College. In November 1942, was given a leave of absence to go on active service with the Canadian Army. After completing the Officers' Course at Three Rivers and Camp Borden, he was commissioned lieutenant in the infantry, March 1943. Went overseas in July 1943 and shortly after joined the Argyll and Sutherland Highlanders of Canada. Served with this unit throughout the campaign in North-West Europe, first as platoon commander and intelligence officer and then as adjutant, with the rank of captain. When the war ended he joined the staff of Khaki College in England, serving there until 1946 when he returned to the University of Toronto; Dean-in-Residence, University College, 1946; Assistant Professor of English, 1947; Associate Professor, 1951; Professor, 1962. Assistant to the President, University of Toronto, 1948, while continuing in other capacities; appointed Vice-President of the University of Toronto, July 1952. Appointed President, Carleton College (now Carleton University) from July 1, 1956 and left his post to become President of the University of Toronto, July 1, 1958. Chairman, The Canada Council, 1960-62. President, National Conference of Canadian Universities and Colleges, 1962-63; Chairman, Canadian Universities Foundation, 1962-63; on sabbatical leave in 1967-68 as first Professor of Canadian Studies at Harvard; elected Foreign Honorary Member of the American Academy of Arts and Sciences-Class III, Social Arts and Sciences, Section 5 (administration and affairs), 1968. Edited and contributed to three volumes: "University College, a Portrait, 1853-1953"; "Canada's Crisis in Higher Education" and "Our Living Tradition"; Author of "The Strength of the University" (University of Toronto Press, 1968); Anthologist, "Great Canadian Writing, A Century of Imagination" (The Centennial Publishing Co. Ltd., 1966) and has published a number of literary articles in Canadian and American publications. Married Christina Gray of Bothwell, Lanarkshire, Scotland, Sept. 1945; has one daughter (Deirdre). Residence: 93 Highland Ave., Toronto, Ont.

HARRIES, Hu, M.A., B.Sc., M.Sc., Ph.D. — Economist and Professor, Hu Harries & Associates Ltd., est. 1950, Economic Consultants, Windsor Bldg., Edmonton, Alta. Dean, Faculty of Business Administration and Commerce, University of Alberta. Advisor, Royal Trust Company, Edmonton. Director: Hidden Bar Ranch Ltd.; Commonwealth International Corporation Limited; Commonwealth International Leverage Limited; Alberta New-Start Inc.; Chairman of the Board, Canadian Phoenix Steel & Pipe Limited. Banff School of Advanced Management. Economic Adviser to the International Bank. Born Calgary, Alberta, Dec. 8, 1921, son of Thomas Batin and Marion Emily Harries, both of Calgary, Alberta, both deccased. Educated: Central High, Calgary, Alta.; University of Alberta; University of Toronto; University of Iowa State. B.Sc. (with distinction); M.Sc., M.A., Ph.D. Transportation Economist, Govt. of Alberta, Edmonton, 1947-50; President, Hu Harries & Associates Ltd., Edmonton and Calgary, 1950-; Dean, Faculty of Business Administration and Commerce, University of Alberta, 1959-; elected Liberal member of parliament, for Edmonton-Strathcona, June 25, 1968. Member: American Economics Association; Royal Economic Society; American Management Association; American Marketing Association; Financial Executive Institute. Author of numerous articles on Economics and Business. Alderman, City of Edmonton, 1953-59. Married Joyce Maxine Farrell, daughter of Bruce T. Farrell, Aug. 1948; has three sons and two daughters. Clubs: Edmonton Petroleum; Royal Glenora. Societies: Masonic Order; Phi Kappa Pi. Residence: 8727 120 St., Edmonton, Alta.

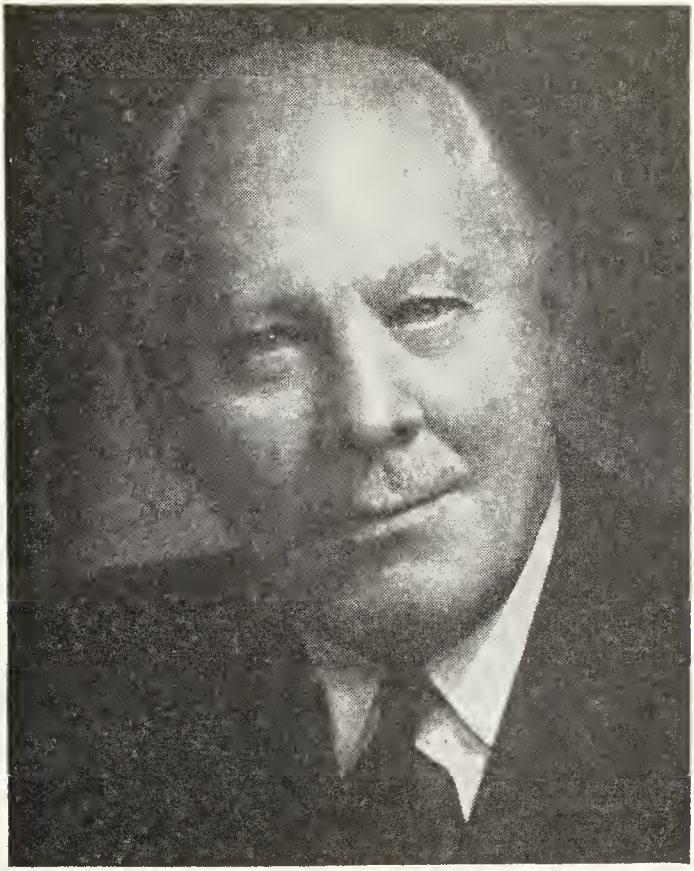

HENRY BORDEN, C.M.G., Q.C., LL.D., D.C.L.

BORDEN, Henry, C.M.G., Q.C., LL.D., D.C.L. — Lawyer, 25 King St. W., Toronto, Ont.; Director: The Bell Telephone Company of Canada; Brazilian Light & Power Co. Ltd.; Canadian Imperial Bank of Commerce; Canadian Investment Fund Ltd.; Canadian Fund, Inc.; International Business Machines Co. Limited; Maple Leaf Gardens Ltd.; Massey-Ferguson Limited; Tinto Holdings Limited; Rio Algom Mines Limited; Huron & Erie Mortgage Corp.; Churchill Falls (Labrador) Corporation Limited; Vice-President, Director and Member, Executive Committee, Royal Agricultural Winter Fair. Chairman: British Newfoundland Corp. Ltd.; Canada Security Assurance Company; Canadian Board, Norwich Union Life Insurance Society; Norwich Union Fire Insurance Society Limited. Chairman, Board of Governors, University of Toronto. Trustee: Royal Ontario Museum; Toronto General Hospital; Sunnybrook Hospital. Born Halifax, Nova Scotia, Sept. 25, 1901, son of Henry Clifford and Mabel (Ashmere) Barnstead Borden, both of Halifax, Nova Scotia. Educated: King's College School, Windsor, Nova Scotia; McGill University (B.A., 1921, Political Science and Economics); Dalhousie Law School, 1922-24; Rhodes Scholarship from Nova Scotia, 1924; Exeter College, Oxford, 1924-27 (B.A., 1926). With Royal Bank of Canada, 1921-22. Called to the Bar, Lincolns Inn, 1927; called to the Bar of Nova Scotia, 1927; called to the Bar of Ontario, 1927. King's Counsel, 1938; Senior Member, Borden, Elliot, Kelley & Palmer,

1936-46; General Counsel, Dept. of Munitions and Supply, Ottawa, 1939-42; appointed Chairman, Wartime Industries Control Board, Ottawa and Co-ordinator of Controls, Dept. of Munitions and Supply, Sept. 1942; Chairman, Royal Commission on Energy (1957-59); Member, Advisory Board, Industrial Estates Limited. Joint Author Fraser & Borden, "Hand Book of Canadian Companies," 1931; Editor, "Robert Laird Borden — His Memoirs." Formerly lecturer, Corporation Law, Osgoode Hall Law School; Past President, Canadian Club of Toronto. Married Jean Creelman MacRae, daughter of the late Dr. D. A. MacRae, Toronto, Ont., June 1, 1929; has three sons and two daughters. Clubs: York; Toronto. Society: Phi Kappa Pi Fraternity. Recreations: farming and fishing. Anglican. Residence: Tannery Hill Farm, R.R. No. 2, King, Ont.

AKERLEY, Honourable I. W. — Minister of Agriculture and Marketing, Minister of ARDA and Minister under the water Act, Province of Nova Scotia, Halifax. N.S. Born Pugwash, Nova Scotia. Joined The Canada Biscuit Company as salesman, then Maritime Manager; resigned to open a chain of five retail stores under the name of Eld and Akerley; disposed of his interest in the firm to become Maritime Manager, MacGregor Paper and Bag Company, where he remained ten years, being transferred to Montreal as Vice-President in charge of Canadian sales, Kelly Douglas and Company, Vancouver, 1945-49; returned to Halifax and founded Halifax Wholesalers Limited to which has since been added the firms of John Tobin and Company and its subsidiaries; Rafuse and Eisenhauer, Bridgewater; Hants Wholesalers, Windsor; and Hal-Dar Investments, which operates a number of retail outlets. Halifax Wholesalers, at the present time, is operating nine branches at: Halifax (2) Windsor, Bridgewater, Truro, Kentville, Moncton, New Glasgow and Sydney, the latter four having been recently added to the chain which soon will include branches at Dartmouth and Yarmouth. Past President and Life Member, Canadian Federation of Mayors and Municipalities; Past President and Life Member, Nova Scotia Union of Municipalities: Past President and Executive Member, Canadian Grocery Distributors Institute of Canada; Member, Dartmouth Bridge Commission; served three terms as Director Atlantic Provinces Economic Council; Charter Member, First Council, Halifax Junior Board of Trade; second Governor to be appointed in Canada to the Junior Board of Trade. Mayor, Dartmouth. Dec. 1955 (Amalgamation of Dartmouth and Suburban incorporation to a city during office); resigned following election to the legislative Assembly of the Province of N.S. Married Margaret Meagher, has two sons (Robert—Exec. Vice-Pres., Halifax Wholesalers, and Donald who is also associated with the business). Recreations: Was member Championship baseball and hockey teams in Halifax: Active in the Jubilee and North-West Arm Rowing Clubs, having been a member of crew which held Maritime rowing championships. Residence: 72 Sinclair Street, Dartmouth, Nova Scotia.

GROTHE, His Excellency L. Emile, K.G.C.H.S., K.G.C.S., L.C. — 1335 Scarboro Rd., Mount Royal 16, Quebec. Born April 3, 1886, son of L. O. Grothe and Arthenise David. Educated: St. Laurent College and Notre-Dame College. Former Lieutenant of Montreal Lieutenancy of Montreal, Equestrian Order of Holy Sepulchre of Jerusalem, May 1, 1947; Knight, 1932; Knight Commander, 1938; Knight Grand Officer, 1948; Knight Grand Cross, 1951; Lieutenant of Honour, 1953, Knight of Columbus; Navigator, Dollard Assembly, 1930; Master Fourth Degree, 1932-34; Vice-Supreme Master, 1934-50; Cross of Latran, 1948; Grand Cross of the Order of Sinai; Grand Cross Palm, Equestrian Order of Holy Sepulchre of Jerusalem, March 1, 1968. Former Director: L. O. Grothe Limitee, Montreal Universite; Notre-Dame Hospital. Married Ida Brosseau, Apr. 29, 1913; has two sons (Paul-E. and John-J.) and two daughters (Mrs. Manon G. Poirier and Mrs. Denyse G. Dansereau); also six grandchildren (Louise G. Torino, Paul Grothe, Françoise G. Papazian, Yves Poirier, Monik and Sylvie Dansereau; and four great-grandchildren (Virginia and Stephanie Torino (twins), Nathalie and Stephane Papazian). Clubs: Laval-sur-le-Lac; Cercle Universitaire. Societies: Knights of Columbus; Independent Order of Foresters; Dominion Commercial Travellers Association; Artisan Canadian Francais. Recreation: travelling. Liberal.

McGOWAN, Lionel J.—Canadian Business Executive, Chairman of the Board and Director, Taylor Woodrow of Canada Limited, 42-48 Charles Street E., Toronto 5, Ont.; Consultant, Taylor Woodrow Group, 10 Park Street, London W.1. England. Director: Allied Chemical Canada Limited; Babcock-Wilcox Canada Limited; North York General Hospital (Vice-President); Sverdrup & Parcel of Canada Ltd. Texaco Canada Limited; St. John's Convalescent Hospital; Formerly Chairman of Board of Regents, University of Ottawa. Born: Chateauguay County, Quebec, Feb. 26, 1900, son of James Armand and Josephine Amanda White (Riendeau) McGowan. Educated: University of Ottawa, 1918; University of Chicago, 1923. Has engaged in various phases of engineering and construction since 1919, principally in Canada, the United States and other countries in the Western Hemisphere. Formerly President and Consultant, The Foundation Company of Canada 1963-66. Married Mabel Christina Marquis, daughter of the late Edward Gustave Marquis of Montreal, 1924. Clubs: Montreal Club, Canadian Club, Empire Club, National Club (Past President), (Toronto). Residence: 5 York Ridge Road, Willowdale, Ontario.

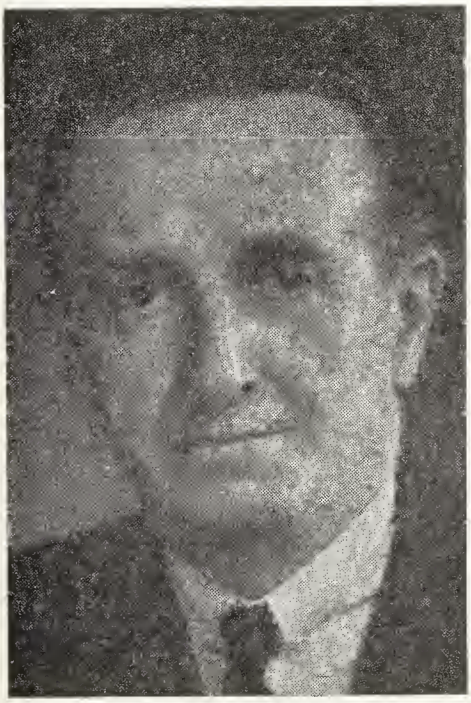

LIONEL J. McGOWAN

PUTTOCK, N. W., M.A., P.Eng.—President, Western Gypsum Limited, 2650 Lakeshore Hwy., Mississauga, Ont.; Westroc Industries Limited and Perlite Industries Limited, Vancouver; Wesco Paints Limited, Blue Diamond Transport Rentals, Limited, Western Gypsum Mines Ltd., Mississauga, Ont. Born Horsham, Sussex, England, Jan. 27, 1927. Educated: Oundle School; Clair College, Cambridge University; graduated with honours in Mechanical Sciences Tripos. After various positions in the packaging industry in Great Britain was appointed General Manager, Flexible Packaging, Branch of the Metal Box Company. Emigrated to Canada in 1956. Joined Transparent Paper Products as Works Manager for Ontario, later appointed Executive Vice-President of that Company. In 1959, joined Western Gypsum Products Limited as Assistant to President, Direc-

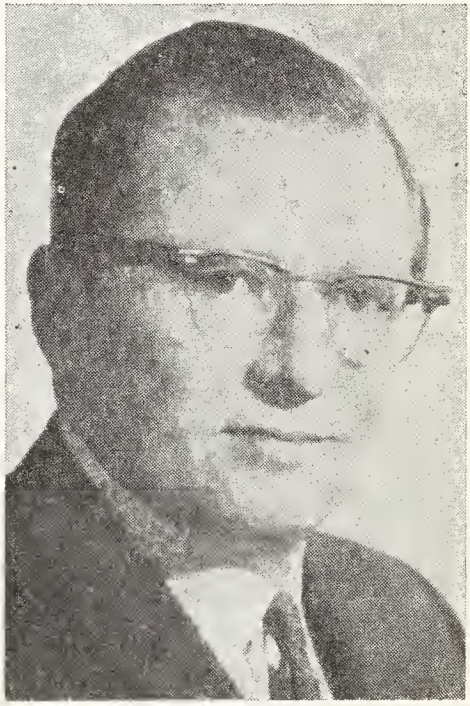

N. W. PUTTOCK, M.A., P.Eng.

tor, 1960; Executive Vice-President, 1961 and President, 1963. Served with the Royal Air Force and Royal Air Force Volunteer Reserve from 1946-55. Member; Director at large—Canadian Construction Association; member of Executive of National House Builders Association; Professional Engineers Association of Ontario. Clubs: Manitoba, Winnipeg; Royal Lake of the Woods Yacht, Kenora; Vancouver, Vancouver; Devonshire, London, England. Residence: Oakville, Ont.

FRY, David John, C.D., M.A.—Investment Dealer, David Fry, Fraser & Company Limited, est. 1964, investment dealers

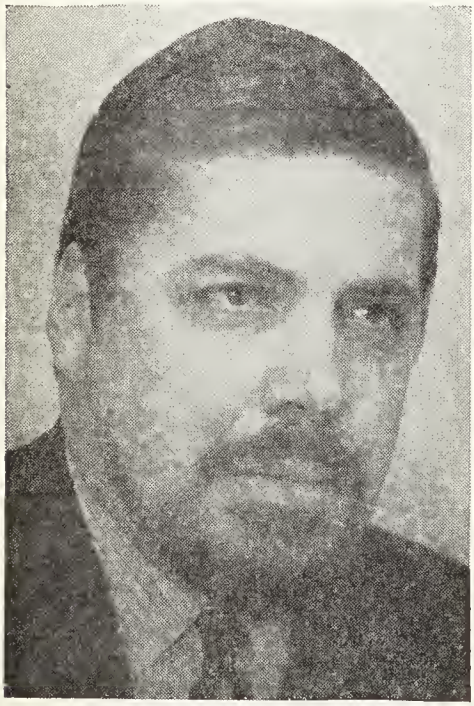

DAVID JOHN FRY, C.D., M.A.

and corporate underwriters, Suite 1214, 4 King St. W., Toronto 1, Ont. Associated Companies: Portfolio Management Limited; Stock Market News and Comment Ltd; Ontario Data Processing Limited. Director: Consolidated Factors Corporation Limited; Diversified Credit Corporation Ltd.; Universal Sections Limited; Laurier Life Insurance Company; Film Canada Presentations Limited; Chesham Limited; Facs Limited; Falcon Pictures of Canada Limited: Saturday Night Publications Limited; Redex Service Centres Limited; President and Director: Challenge Films Limited; Coneshow Corporation Limited (Cone City). Born Toronto, Ontario, Sept. 9, 1929; son of the late Harold Fry, Toronto, Ont., and Mavis Florence (Smith) Fry, London, England. Educated: University of Toronto Schools; Trinity College; University of Toronto; Queens' College, Cambridge; (B.A., Toronto; M.A. (Cantab.). With Fry & Co. Ltd., Toronto, since 1954; resigned Feb., 1964, to start own firm. Member: Canadian Institute of International Affairs. Lieutenant, R.C.N.R. (retired). Hon. ADC to Lieutenant-Governor of Ontario, 1954-63. Awarded Canada Decorations, 1959. Married Ursula Ann Hanes, A.R.C.A., O.S.A., S.S.C., daughter of Charles S. Hanes, Ph.D., F.R.S., Aug. 30, 1956; has two sons and two daughters. Clubs: R.C.M.I.; Toronto Lawn Tennis; Arts & Letters Club. Residence: 78 Roxborough Street West, Toronto 5, Ont.

DUHAMEL, Roger, B.A., LL.L.—Queen's Printer, Government of Canada, printing, publishing, selling all Parliamentary Papers and other material used by Departments, Sacre Coeur Blvd., Hull, P.Q. Director, L'Economie Mutuelle d'Assurance. Born Hamilton, Ont., April 16, 1916, son of Albert Duhamel, Montreal, Que., and Claire Lepire Duhamel, Quebec City. Educated: St. Mary's College, Montreal, B.A. 1935; University of Montreal, Law Faculty, LL.L. 1938. Called to the Bar of Montreal. Assistant Editor in Chief, Le Canada, Montreal, 1940-42; Literary Editor, Le Devoir, 1942-44; Assistant Editor in Chief, La Patrie, 1944-47; Director, Montreal-Matin, 1947-52; Editor in Chief, La Patrie, 1952-58; Vice-Chairman of B.B.G., Canadian Government, Ottawa, 1958-60; Queen's Printer, 1960-. Author of nine books, mostly on literary matters. Member: The Royal Society of Canada; l'Académie Canadienne Francaise. President, Societe des Ecrivains Canadiens, 1955-59. Awarded: Doctor of University of Ottawa (honoris causa) 1962; Prix Duvernay, 1962. Married Elaine Belanger, daughter of Lorenzo Belanger, June 12, 1941; has two sons and two daughters. Clubs: University; Rideau. Recreations: reading, writing. Roman Catholic. Residence: 383 Maple Lane, Rockcliffe Park, Ottawa 2, Ontario.

BURNS, James Edward, B.A.—President & Director: General Accident Assurence Company of Canada; Scottish Canadian Assurance Corporation; Manager for Canada of General Accident Fire and Life Assurance Corporation Limited Est. 1906, Automobile, Property and Casualty Insurance, 357 Bay Street, Toronto 1, Ont. Born: Toronto, Ont., June 13, 1916, son of Albert Edward Burns of Quebec, P.Q., and

JAMES EDWARD BURNS, B.A.

Elizabeth (Murphy) Burns of Montreal, P.Q. Educated: St. Michael's College, University of Toronto (B.A.). Began as Junior underwriter, General Accident, Toronto, Feb. 15, 1937; Dept. Manager, 1945; Assistant General Manager 1955; Deputy General Manager, 1962; General Manager, 1965. President & Director 1966. Member, Past President, Independent Insurance Conference; President, All-Canada Insurance Federation; Group Manager, Yorkshire Insce; Scottish Insce Corp.; Canadian Pioneer; Director; Underwriters Adjustment Bureau. Served with R.C.A.F. —1940-45. Married Beatrice Marie Cartan, daughter of Frank A. Cartan, July 13, 1940; has two sons (Francis Edward and Lawrence John) and two daughters (Mary Catherine and Joanne Marie). Clubs: National; Oakville Golf; Ontario; Oakville Curling. Recreations: golf, curling. Roman Catholic. Residence: 116 Caulder Drive, Oakville, Ont.

HARRINGTON, Arthur Russell—Electrical Engineer; President and General Manager, Nova Scotia Light and Power Company, Limited, est. 1914, public utility —Electric & Transit, 1509 Barrington St., Halifax, Nova Scotia. Born Sydney, Nova Scotia, June 28, 1914, son of Arthur Lloyd

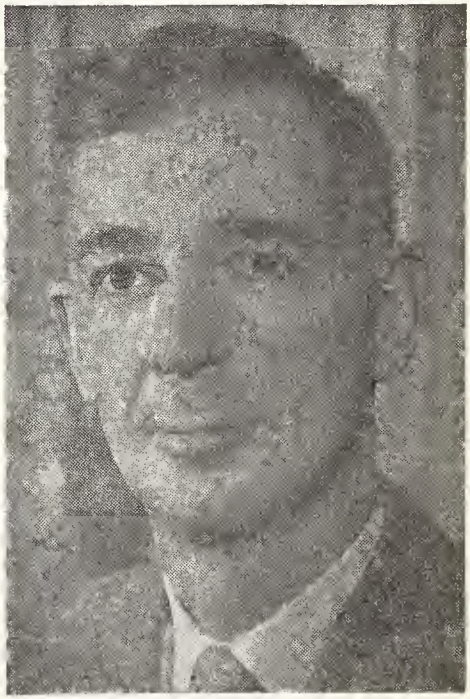

ARTHUR RUSSELL HARRINGTON

Harrington of Halifax and Ethel Tryphena (Cunningham) Harrington of Antigonish, N.S. Educated: Sydney Academy; Halifax County Academy; Dalhousie University 1934; Nova Scotia Technical College 1936. Junior Engineer, Nova Scotia Light and Power Company, Limited, Halifax, 1936; Assistant Manager, 1951-58; General Manager, 1958; Vice-President and General Manager, 1961. President and General

Manager, 1962. Member: The Engineering Institute of Canada; The Association of Professional Engineers of Nova Scotia; Canadian Electrical Association; Canadian Transit Association; Halifax Board of Trade; The Atlantic Provinces Economic Council; (has held executive office in all these organizations). Member: Labour Relations Board of Nova Scotia; Member, N.S. Joint Labour Management Study Committee; Chairman, Voluntary Economic Planning Board for the Province of Nova Scotia; Vice-President, Director: Fairey Canada Limited; Nova Scotia Trust Company; Group Income Shares Limited. Halifax Developments Limited Member, Canadian Council of the National Industrial Conference. Board Director, Nova Scotia Savings and Loan Company. Married Beatrice Marian Dean, daughter of Harry Dean, Sept. 17, 1938; has one son (Arthur Gordon). Clubs: Halifax; Waegwoltic. Recreations: fishing, swimming. Baptist. Residence: 2350 Armcrescent West, Halifax, N.S.

FORDHAM, Lieut.-Col. Reginald Sydney Walter, E.D., Q.C., LL.B. — Barrister-at-Law; Assistant Chairman, Tax Appeal Board, 116 Lisgar St., Ottawa, Ont. Born London, Eng., May 9, 1897. Educated: privately; Niagara Falls Collegiate Institute; Univ. of Toronto; Osgoode Hall Law School. Called to Bar of Ontario, 1921. Alderman, Niagara Falls City Council four years; member, Court of Revision and Public Library Board. Served in France with Canadian Infantry as Lieutenant, 1916; wounded and taken prisoner; mentioned in Despatches; promoted Captain, Aug., 1917; Bde. Major, 5th Inf. Bde., 1934-36; promoted Lieut.-Col., 1936; commanded The Lincoln & Welland Regt., 1936-40; commanded the Welland Canal Force during last four months of 1939 until its dissolution; Officer of the Order of St. John of Jerusalem, 1941; Commander 1964; appointed Commissioner of Refugee Camps, Dept. of the Secretary of State, Ottawa, and special representative of the Home Office of the United Kingdom, June, 1941; Author of Tax Appeal Board Practices. Married Margaret Casson, daughter of Dr. E. T. Kellam, Niagara Falls, Ont., 1925; has one daughter. Clubs: Country; Rideau; Ottawa Valley Hunt. Recreations: riding, lawn bowling, bridge and reading. Residence: 404 Laurier Ave. E., Ottawa, Ont.

HOWARD, T. Palmer, Q.C., B.A., B.C.L.— Lawyer, Laidley, Howard, Stalker, McDougall, Graham & Stocks, 600 Dorchester Blvd. West, Montreal, Que.; President and

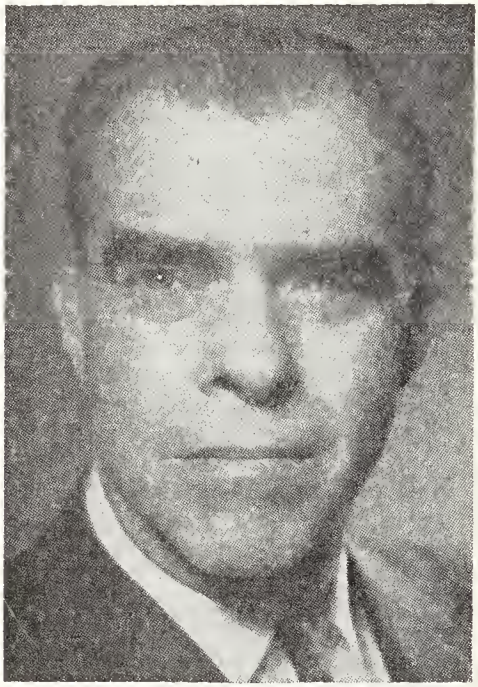

T. PALMER HOWARD, Q.C., B.A., B.C.L.

Managing Director: Western & Texas Oil Co. Limited; Wizard Oils Ltd.; Silver City Petroleums Ltd.; Clover Petroleums Ltd.; Lower Canada Development Co. Ltd.; Trident Investment Management Ltd. Director and Chairman of the Board, Laurie & Lamb Ltd.; Belliss and Morcom (Canada) Ltd., Canadiaan Crossley Premier Engines (Federal) Ltd. Director: Amalgamated Power Engineering of England Ltd.; Supreme Precision Castings (1963) Ltd.; St. Lawrence Investment Ltd. British Canadian Trust Funds Ltd., Bolton Tremblay & Co.; Life Governor, Martlet Foundation. Born Montreal, Que., Aug. 19, 1910, son of Thomas Palmer and E. Daisy (Taylor) Howard, both of Montreal. Educated; Selwyn House School; Lower Canada College; McGill University, B.A. (1931), B.C.L. (1934). Read Law with Lafleur, MacDougall, Macfarlane & Barclay; called to the Bar of Quebec, 1934; created Q.C., 1960. After being called to the Bar, practised with the present firm, then known

as Merrill, Stalker & McKay; later Merrill, Stalker & Howard; then Stalker, Howard & Stalker; then Howard & Stalker and latterly as Howard, Stalker & McDougall; and then as Howard Stalker, McDougall, Graham & Stocks. Present firm, (see above). Member, R.C.A.F. Benevolent Fund and Past Chairman and Honorary Solicitor for Montreal Branch; Honorary Solicitor and member of Board of Governors, for Weredale House; Past President, Board of Governors, and Past Chairman of Board of Trustees of the Martlet Foundation. Served with the R.C.A.F., 1942-46; rank of Squadron Leader, Capacity Senior Judicial Officer. Married Katherine Pineo, daughter of Charles Chipman Pineo and Elizabeth (Quimby) Pineo, Dec. 22, 1934; has one son and one daughter. Clubs: Seigniory Club, St. James Club, Montreal Club, Montreal Badminton & Squash, Montreal; Coral Beach & Tennis Club, Bermuda. Anglican.

CHMIELENSKI, Andrew, M.Sc., P.Eng., M.E.I.C., A.M.I.C.E. — President, Foundation Engineering Corporation Limited, est. 1953, Engineering Consultants, 2200 Yonge Street, Toronto 12, Ontario. Born Warsaw, Poland, April 16, 1909, son of Jan Brug and Maria Brug Chmielenski, both of Poland. Educated: High School of Stefan Batory, Warsaw; Warsaw University (M.Sc.). Design Engineer: Prof. S. Bryla, Poland, 1934-36; Polish Ministry of Defence, 1937-39; Design Engineer, Messrs. Braithwaite & Co., Engineers, England, 1946-48, Branch Manager, Messrs. Braithwaite & Co., Engineers, Syria, 1949-51; Design Engineer, The Foundation Company of Canada Limited, 1952-53; Design Engineer and Project Engineer, Foundation of Canada Engineering Corporation Limited; 1953-56; Division Engineer Marine Structures. 1957-59; Vice-President, 1960-61; President since 1962. Author of "Modernization of a Harbour, St. John's, Newfoundland." Lieutenant, Engineering units of the Polish Army, Polish Campaign, Middle East and Italian Campaign (2nd Polish Corps) 1940-45. Married Eileen Ann Duffield, July 25, 1949. Club: Mount Stephen (Montreal). Recreations: tennis and gardening. Roman Catholic. Residence: 33 Dalmeny Road, Willowdale, Ontario.

SPECTOR, Reuben, Q.C., B.A., LL.B. —Commercial and Corporation Law. 1155 Dorchester Boulevard West, Montreal 2,

REUBEN SPECTOR, Q.C., B.A., LL.B.

Quebec. Director: Montreal Jute Industries Ltd.; Harrison's Famous Fabrics Ltd.; Flex I-Brush (Canada) Ltd. and various other industrial and financial corporations. Born Montreal, Que., June 10, 1906, son of Harry and Manya (Greenberg) Spector. Educated: Aberdeen Elementary School; Montreal High School; McGill University; University of Montreal; Read law with Bercovitch and Spector (Peter Bercovitch, K.C., M.P.P. and J. J. Spector, Q.C.; called to the Bar of the Province of Quebec, July 10, 1931; created Q.C., Mar. 12, 1959. Junior Partner, Bernstein & Rohrlick, Montreal, July, 1931; Bernstein, Rohrlick & Spector, Sept., 1932; began own practice, Montreal, May, 1935; Senior Partner, Spector, Spiegel & Kravetz, Montreal. General Counsel to Canadian Textile Bag Dealers Association of Canada; Governor, Y.M.Y.W.H.A., Montreal; Past Director: Baron de Hirsh Institute of Montreal; Hillel Foundation at McGill University and Westmount

Municipal Association. Married Eleanor Friedman of Brooklyn, N.Y., daughter of Dr. Joseph Friedman, June 19, 1938; has two daughters (Barbara Ann (Mrs. Alfred C. Praiser of N.Y.) and Linda Joan). Clubs: Montfiore; Reform; Elmridge Golf & Country. Societies: Tau Epsilon Phi Fraternity; Past President, B'nai B'rith Hillel Foundation at McGill University. Recreations: golf and fishing. Hebrew. Residence: 624 Carleton Ave., Westmount, Que.

HAMILTON, Andrew — Insurance Adjuster; Chartered Loss Adjuster (C.L.A.); Retired, formerly President and Managing Director, Andrew Hamilton (Montreal) Limited, 407 McGill St. Montreal, P.Q. Born Montreal, Que., May 2, 1887, son of Andrew Hamilton of Hamilton, Scotland, and Jane (Dick) Hamilton of Motherwell, Scotland.

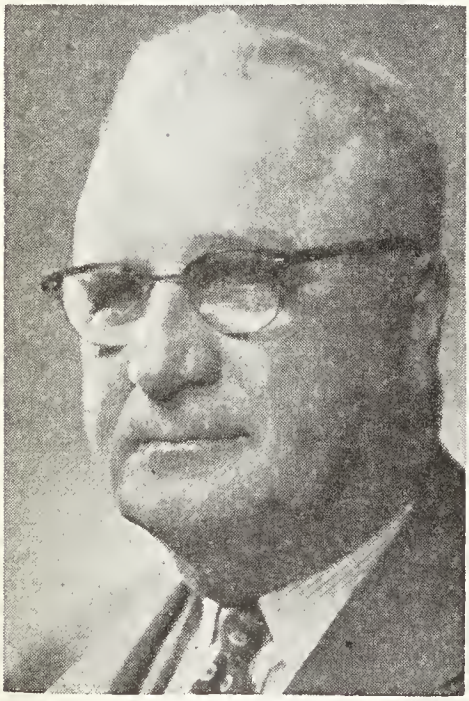

ANDREW HAMILTON

Educated: public school, Montreal. With Union Assurance Society of London, 1900-18; Branch Manager. Sun Insurance Office, 1918-27; commenced in adjustment business, January, 1928. Married Lillian Florence Palmer (deceased), Nov. 27, 1911; has one daughter; secondly, Doris Kealey, Nov. 29, 1962. Clubs: Montreal Amateur Athletic Association (M.A.A.); Val Morin Golf; Montreal (Club); Montreal Board of Trade. Protestant. Residence: 4300 Western Ave., Westmount, Quebec.

RUSSELL, Loris Shano, B.Sc., M.A., Ph.D., LL.D. — Palaeontologist; Chief Biologist, Royal Ontario Museum, Toronto 5, Ont. Born Brooklyn, N.Y., U.S.A., April 21, 1904, son of Milan Winslow Russell, Flint, Mich., U.S.A., and Matilda (Shano) Russell, St. John's, Nfld. Educated: public and high schools of Alberta; University of Alberta; Princeton University (B.Sc., M.A., Ph.D.). Student assistant, Research Council of Alberta, Edmonton, Alta., summers of 1925-29; Assistant Palaeontologist, Geological Survey, Dept. of Mines, Ottawa, Ont., 1930-36; Assistant Geologist, 1936-37; Assistant Professor, University of Toronto, Toronto, Ont., 1937-38; Associate Professor, 1948-50; Assistant Director, Royal Ontario Museum, Palaeontology, Toronto, Ont., 1937-45; Director, 1946-50. Chief of Zoology Section National Museum of Canada, 1950-57; Director, Natural History Branch, National Museum of Canada, 1957-63. Author of (with R. W. Landes) "Geology of the Southern Alberta Plains", Memoir 221, Geological Survey of Canada 1940; also more that 100 shorter contributions to the geology and palaeontology of Canada and the United States. Some years' service in Militia and Reserve Army; Canadian Army, Active Royal Canadian Corps of Signals, Captain and Major, June, 1942, to Nov., 1945. Married Grace Evelyn LeFeuvre, daughter of Clarence P. LeFeuvre, Ottawa, June 11, 1938. Societies: Royal Society of Canada; Geological Society of America; Palaeontological Society; Society of Vertebrate Palaeontology; American Society of Mammologists; American Malacological Union; American Ornithologists' Union; Geological Association of Canada. Recreations: study of Canadian social history; amateur radio experimentation and operating. United Church of Canada. Residence: 26 Carluke Crescent, Willowdale, Ont.

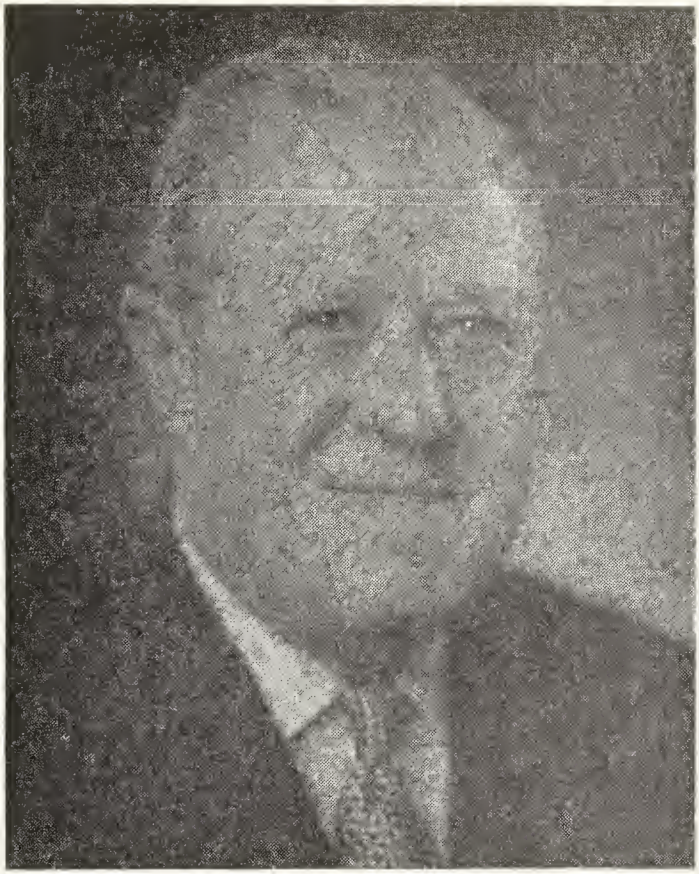

JAMES ARTHUR GAIRDNER, LL.D. (Hon.)

GAIRDNER, James Arthur, LL.D. (Hon.) — Hon. Chairman of the Board. Gairdner & Company Limited, Box 76, Toronto Dominion Centre, Toronto, Ont., underwriters, distributors, dealers in government, municipal and corporation securities; Members: Toronto Stock Exchange; Montreal Stock Exchange; Canadian Stock Exchange; Vancouver Stock Exchange; Winnipeg Stock Exchange; American Stock Exchange. Chairman of the Board, Atlantic Sugar Refineries Company Limited; Bridge & Tank Co. of Canada Ltd., Hamilton, Ont.; Rheem Canada Ltd.; Vulcan Machinery & Equipment Ltd. Past President, Investment Dealers' Association of Canada; Past Chairman, The Canadian Arthritis and Rheumatism Society; Canadian Section of the Investment Bankers' Assn., (U.S.A.); Honorary Chairman, Health League of Canada, Oakville-Trafalgar Memorial Hospital. Hon. Fellow, Academy of Medicine, Toronto. Hon. Member, Ontario Medical Association. President, The Gairdner Foundation for recognition of outstanding achievement in medicine. Member, International Platform Association. Born Toronto, Ontario July 23, 1893, son of James and Lena (Whiteside) Gairdner, both of Toronto. Educated: Toronto public schools; Jarvis Collegiate. Organized Gairdner, Clarke &

Company, Nov., 1921; the business was incorporated under the firm name of Gairdner & Company, Limited, investment dealers, Sept. 1, 1925. Joined with rank of Lieut., 12th York Rangers, 1914; served with 3rd Batt. in France; retired from Army as Major, 1918. Married; has two sons and three daughters. Clubs: National; York Oakville. Society: A.F. & A.M. Recreation: oil painting. Independent. Presbyterian. Residence: Oakville, Ont.

SPAFFORD, Elliott, M.C., E.D.—President and Director, Cornell, Macgillivray Limited, est. 1933, general investment business; dealers and underwriters in govt., municipal and corporation bonds, Bank of Nova Scotia Building; Member: Montreal Stock Exchange Investment Dealers' Association. Born Montreal, P.Q., July 14, 1922, son of Earle S. Spafford (deceased Dec.

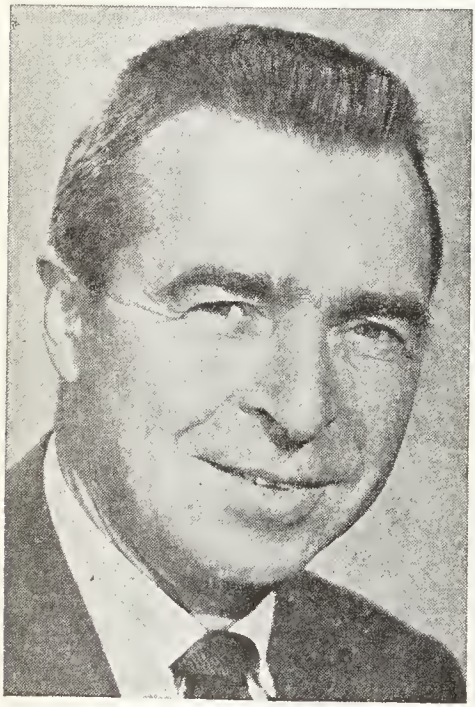

ELLIOTT SPAFFORD, M.C., E.D.

13, 1963, and Caroline (Erdos) Spafford, both of Montreal, P.Q. Educated: Bishop's College School: Ashbury College; Royal Military College. Served during the past war with the 27th Canadian Armoured Regiment (Sherbrooke Fusilier Regiment) in England and North-West Europe. Awarded Military Cross, Mentioned in Despatches. After the war affiliated with Canadian Army (Militia) in various capacities. Retired October 1963 with the rank of Lieutenant Colonel. Awarded Efficiency Decoration (E.D.). Married Alayne Curry, daughter of the late Dr. W. Alan Curry, Halifax, Oct. 23, 1948; has one son and one daughter. Clubs: Halifax; Royal Nova Scotia Yacht Squadron; Ashburn Golf; Oak field Country; Halifax Curling; Waegwoltic; Saraguay; St. James's, Montreal. Recreations: golf, curling, hunting, fishing. Church of England. Residence: 6028 Inglis St., Halifax, N.S.

CLARK, Christie Thomas, V.D. — Retired, formerly Exec. Vice-Pres., Rolph, Clark, Stone, Limited, Lithographers and Colour Printers, 201-233 Carlaw Ave., Toronto 8, Ont. Vice-President and Director, The Crown Trust Company, Director: General Bakeries Limited; The Dominion Insurance Corp.; Timed Investment Fund Limited; Born Toronto, Ont., Oct. 8, 1892, son of the late Thomas J. and Laura (Christie) Clark, both of Toronto, Ont. Educated: St. Andrew's College Toronto, Ont.; University of Toronto. Joined the present company, 1919; Purchasing Agent, 1922-31; Sales Department, 1931-39; Director, 1926; Vice-President, 1939; General Manager, 1949; retired as Executive Vice-President, 1962. Member, Toronto Board of Trade; President, V.O.N. Toronto Branch, 1942-47; Lithographic Technical Foundation Inc. (Director, 1946-47); President, Purchasing Agents Association for Toronto, Ont., 1925, Vice-President for Canada, 1926. Joined the 48th Highlanders, Sept., 1914; served overseas with 4th C.M.R. in France, 1916; wounded at the Somme, 1916; invalided to Canada, 1916; appointed to M.D. 2 Hdqrs., Toronto, Ont., 1917; Headquarters Staff, C.E.F., Siberia, 1918. Married Gwyneth Shannon, daughter of the late Dr. R. J. Shannon, Goderich, Ont., April 17, 1920; has two sons (Gavin and Ian) and two daughters (Diana and Sheila). Clubs: The York; Toronto; University; Toronto Hunt; Toronto Golf; Badminton and Racquet. Society: Alpha Delta Phi. Recreations: golf and farming. Presbyterian. Residence: 242 Dunvegan Rd., Toronto 7, Ont.

ARTHUR, James Robert Campbell, F.C.I.S. — President, Interco Management Ltd. est. 1965, 1223-409 Granville St., Vancouver, B.C. Director and Sec. Treas: Wenner Gren B.C., Development Co. Ltd.; Julian Mining Co. Ltd.; Mart Mining Co. Ltd. Born Wooster, Ohio, U.S.A., Nov. 11, 1907, son of the late George Robert and Lily Mary Rose Arthur of Shanghai, China. Educated Shanghai Cathedral and Public Schools; London University (F.C.I.S.). Articled with — Chartered Accountants: Lowe, Bingham and Matthews, (affiliated with Price Waterhouse) Shanghai, China, 1923-1928; James D. Small & Co.,

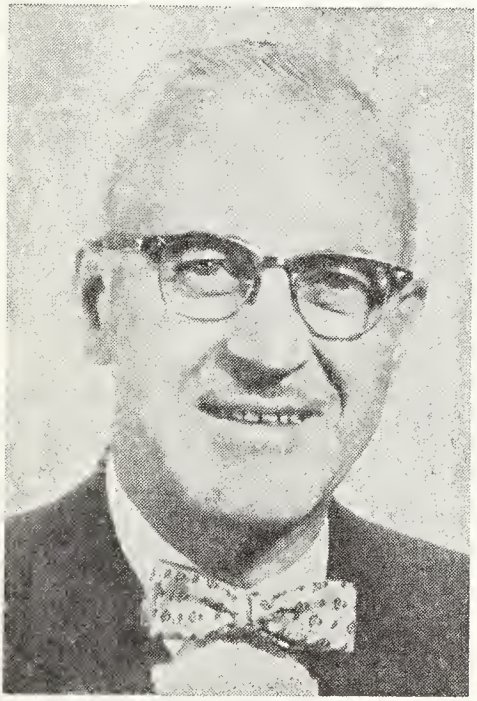

JAMES ROBERT CAMPBELL ARTHUR
F.C.I.S.

(Auditor) Vancouver, B.C. 1928-1932; Kelly-Douglas & Co., (Chief Accountant & Assistant Controller) 1933-1949; Auditing & Management, 1949-1958. Secretary Treasurer: Peace River Power & Development Co. Ltd.; Alexandra Forest Industries and Interco Management Ltd.; 1958-1966; President, Interco Management Ltd., 1967. Member: Financial Executives Institute; B.C. & Yukon Chamber of Mines; Fellow Royal Commonwealth Society; Vancouver Board of Trade; Canadian Chamber of Commerce; Honorary Life Member, Administrative Management Society. Citation from Viscount Alexander of Tunis ne Canadian Red Cross Service and from Dominion of Canada for War Finance service through Hon. J. L. Ilshey, Minister of Finance, Shanghai Volunteer Corps. (Lt. Shanghai Scottish) 1923-1928; Instructor, R.C.A.S.C. Supply Column, 1940-1942. China Service Medal, 1925-1928. Grandson of Capt. James Campbell Arthur R.N.R. Commander of "Thistle" serving with the International Boundary Commission 1893-1894 in Alaskan and Northern B.C. waters, and who later served with Admiral Dewey as Captain of U.S.S. "Pompeii" during Spanish American War, in Phillipines. Married Jean Graham Galt, daughter of the late John Galt, Vancouver, B.C., 1931; has one son (Galt) and one daughter (Marilyn Gage). Clubs: Canadian, (Vancouver); Marine Drive Golf, (Vancouver); Headquarters B.C. area Officers Mess, (Vancouver, B.C.). Societies: Evergreen Lodge #148 A.F. & A.M.; Vancouver Lodge of Perfection; Rose Croix; British Columbia Consistory. Recreations: golf, travel, sports, sprinter, rower. Liberal. United Church. Residence: 5510 Blenheim Street, Vancouver 13, B.C.

GOOCH, Thomas Herbert — Retired; Formerly Vice-President in charge of Agencies, The Canada Life Assurance Company, 330 University Ave., Toronto 1, Ontario. Born Toronto, Ontario, Aug. 12, 1904, son of the late Frederick H. and Augusta (Beatty) Gooch, both of Toronto, Ont. Educated: Rosedale Public School; University of Toronto Schools; Trinity College School, Port Hope. Joined The Canada Life Assurance Company, Accounting Department, Sept., 1924; transferred to the Agency Dept., Sept., 1932; was made Superintendent of Agencies, Dec., 1941; Director of Agencies, May, 1946; Vice-President in charge of Agencies, 1949 to Jan. 31, 1965; appointed President, Gooch and Sons Limited, 1937; President, Big Bay Investments, 1963; Director: Interprovincial Commercial Discount Corporation Limited, 1957. Married Muriel Margesson, daughter of Hugh S. Margesson, Toronto, Ont., March 10, 1928; has three daughters. Clubs: Granite; Rosedale Golf; Big Bay Point Golf. Society: Delta Upsilon Fraternity. Recreations: golf, hunting and fishing. Anglican. Residence: 133A Crescent Road, Toronto, Ont.

FOLEY, Harold Scanlon, K.S.G., B.Comm., LL.D.—Office: 603-626 W. Pender St., Vancouver, B.C. Director, Bank of Montreal. Vice-President, Member of Executive Committee and Director, Harbour Park Developments Ltd., Vancouver, B.C.; Rothmans of Pall Mall Canada Ltd., Toronto, Ontario; Steel Company of Canada Limited, Hamilton, Ontario; Union Oil Company of Canada, Calgary, Alberta; Bank of Montreal (California) San Francisco, California. The National Heart Foundation; Board of Lay Trustees, Finance Committee, University of Notre Dame, Notre Dame Indiana. Hon. Chairman, British Columbia and Yukon Division,

HAROLD SCANLON FOLEY, K.S.G., B.Comm., LL.D.

Canadian Cancer Society; Hon. President, British Columbia Cancer Foundation; Hon. Vice President, British Columbia Council, Boy Scouts of Canada for British Columbia and the Yukon; Canadian Red Cross Society, B.C. Division. Member: Canadian-American Committee, Canadian Disease Relief Fund, B.C. Division. Born: Minneapolis. Minn., U.S.A., Sept. 9, 1900, son of the late Jeremiah and Marie Scanlon Foley. Naturalized Canadian, December 1946. Educated: Public and High Schools; University of Notre Dame (Bachelor of Commerce), 1921; Hon. LL.D.; University of British Columbia, 1957; St. Mary's University, Halifax, N.S., 1958. Human relations Award, Canadian Council of Christians and Jews, 1958. Began as salesman, Brooks-Scanlon Inc., Eastport, Florida, 1922; President, Foley Lumber Co., Jacksonville Florida, 1928; Vice-President, Brooks-Scanlon Inc., Foley, Florida, 1929; Executive Vice-President, Powell River Co. Ltd., Vancouver, B.C. 1936; President, Powell River Sales Co. Vancouver, B.C. 1938; President, Powell River Co. Ltd. 1940; Chairman of the Board, 1955; Vice-Chairman of the Board, MacMillan, Bloedel and Powell River Limited on amalgamation, Jan. 1960 to April 1961. Married: Frances Carpenter Burrowes of Charlotte, N.C., Sept. 1927; has two daughters. Clubs: Vancouver; Shaughnessy Golf and Country and The Faculty Club of Vancouver, B.C.; Mount Royal (Montreal, Que.); Royal Vancouver Yacht, Vancouver; Bohemian Club of San Francisco, California. Roman Catholic (Honoured by the Pope in 1948 — Knight of St. Gregory). Residence: 1503 Angus Drive, Vancouver, B.C.

ARNASON, Thomas J., B.A., M.A., Ph.D.—Professor of Biology, University of Saskatchewan, Saskatoon, Sask. Born Brown, Man., Nov. 25, 1905, son of Thordur and Sigurros Arnason, both of Mozart, Sask. Educated: Saskatchewan schools; University of Saskatchewan; University of Wisconsin; (Post Doctoral study at University of California, Berkeley, Cal.) (B.A., M.A., Ph.D.). Instructor, University of Sask., Saskatoon, Sask., 1934; Assistant Professor, 1936; Associate Professor, 1946; Professor, 1953. Acting Head, Biology Dept. 1967-1968. Research Cytology and Genetics of wheat and corn hybrids; cytoplasmic inheritance in barley; sterility mechanisms in potatoes; Genetics and cytological effects of absorbed radiophosphorus; Genetic and cytological effects of ionizing radiation; Mutations induced by treatments with chemicals. Author of thirty-five research reports. President, Genetics Society of Canada, 1957-58. C.O.T.C. (Ltd.). Married Gwendolyn Evert, daughter of Karl Evert, Marinette, Wis., U.S.A., Sept. 11, 1935; has three daughters. Club: Faculty, University of Sask. Recreation: travel. Lutheran. Residence: 1032 Aird St., Saskatoon, Sask.

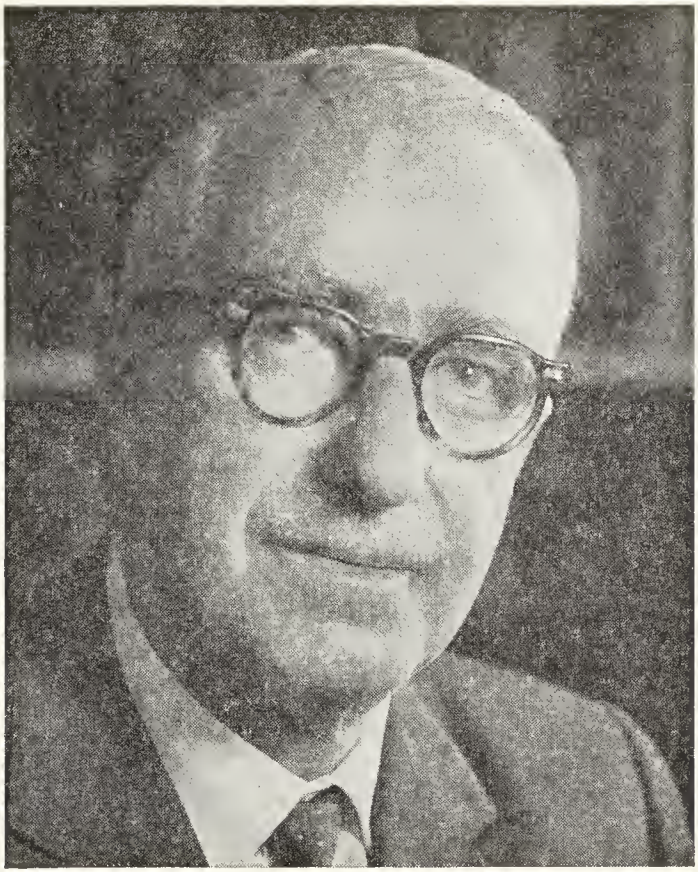

ALLAN GRAYDON, Q.C., B.A.

GRAYDON, Allan, Q.C., B.A. — Blake, Cassels & Graydon, barristers and solicitors, est. 1856, 25 King St. West, Toronto, Ont. Chairman, Barcelona Traction, Light and Power Company Limited; Director: Canadian Imperial Bank of Commerce; Abitibi Power & Paper Company Limited; The Steel Company of Canada Limited; Transcontinental Timber Company Limited; Shekak Investment Company Limited; Barmex Limited; Sofasco Limited; Anglo American Corp., of Canada Ltd., and other companies. Born Toronto, Ont., Jan. 30, 1898, son of Richard Albert and Sarah Jane (Hughes) Graydon. Educated: University of Toronto Schools; Royal Military College, Kingston; University of Toronto; Osgoode Hall Law School, B.A. Read law with present firm (then Blake, Lash, Anglin & Cassels); called to the Bar of Ontario, 1924; created K.C., 1937. Practised throughout, with present firm. Served in France in First World War with Royal Field Artillery, Guards Division, B.E.F. with rank of Lieutenant. Gassed, 1917, at the third Battle of Ypres. Married Elizabeth Palmer, daughter of Ernest E. Palmer, Toronto, September 27, 1934; has two daughters (Jane and Barbara). Clubs: Toronto; Toronto Golf; York; Mid-Ocean (Bermuda). Recreation: golf. Anglican. Residence: 408 Russell Hill Rd., Forest Hill, Toronto, Ont.

MARTIN, Hugh Allen — President, Western Construction & Engineering Research Ltd., Eighth Floor, 1445 West Georgia, Vancouver, B.C.; Marwest Hotel Co. Ltd.; Director: Bethlehem Copper Corporation Ltd.; Bethex Explorations Ltd.; Huestis Mining Corporation Ltd.; Canadian Pacific

HUGH ALLEN MARTIN

Airlines Ltd.; Western International Hotels Ltd. Born Los Angeles, Calif., February 3, 1914, son of the late George Allen and Ruth (McDermid) Martin. Educated: Public and High Schools, Vancouver, B.C.; Shawinigan Lake School, Vancouver Island. Founded Marwell Construction Co. Ltd. in 1937 with R. D. Welch. The Company expanded into one of the largest engineering-construction and dredging companies on the West Coast. The Company was particularly successful in initiating and developing large scale projects; e.g. Haycroft Towers; Saskatchewan Cement Corp.; Georgian Towers; Bayshore Inn; Tyee Plaza Shopping Center. The Original Concept of the Bayshore was developed by Martin in 1958-59. He recently sold all his share interest in Marwell and related companies to Dillingham Corporation of Hawaii. Has formed a new company known as Western Construction & Engineering Research Ltd., in conjunction with J. N. Turvey a prominent Vancouver industrialist and businessman and President of Interprovincial Steel and Pipe Corporation Ltd., in Regina, Saskatchewan. The objects of the company are to formulate and bring into operation large scale projects, a field in which both men have enjoyed great success in the past. Member: Economic Council of Canada; The Heavy Construction Association of B.C. (Past President); Honorary Governor, The Canadian Association for Retarded Children, B.C. Section. Director, The Canadian Council of Christians and Jews, Inc. Married: Danae Maria, nee Antonopoulos, June 15, 1960; has one son (Hugh Gordon) and two daughters (Melinda Jane Danziger and Carol Ruth) by former marriage. Clubs: Vancouver, Capilano Golf and Country; Shaughnessy Golf & Country; Marine Drive Golf; The Men's Canadian Club of Vancouver. Protestant. Liberal. Residence: 4705 Drummond Drive, Vancouver 8, B.C.

GORDON John Milloy, B.A.—Executive Director, Alumni Association, University of Manitoba, Winnipeg, Man. Born Calgary, Alberta, July 6, 1910, son of William Gordon (deceased) and Henrietta Cumming (Milloy) Gordon (deceased). Educated: Public schools, Alberta and Manitoba; St. John's College School; University of Manitoba; B.A., 1932. Reporter, The Winnipeg Tribune, Winnipeg, Sept. 1933; City Editor; News Editor; Managing Editor, 1947; Editorial Writer, The Free Press Winnipeg, 1952; Features Editor 1953; Assistant to the President (Public Relations), University of Manitoba, Winnipeg, 1958-1967; Member Board of Directors: Royal Winnipeg Ballet. Past Director: The Winnipeg Symphony Orchestra; The Welfare Planning Council of Greater Winnipeg; Canadian Managing Editors' Conference; Manitoba Branch, Canadian Public Relations Society. Married Marguerite Marie Guertin, daughter of Ernest Guertin (deceased), Oct. 28, 1936; has two sons. Club: Winnipeg Press (Past President); Winnipeg Chamber of Commerce. Society: Phi Delta Theta Fraternity. Recreations: fishing, water skiing, painting. Liberal. Roman Catholic. Residence: 619 Langevin St., St. Boniface 6, Manitoba.

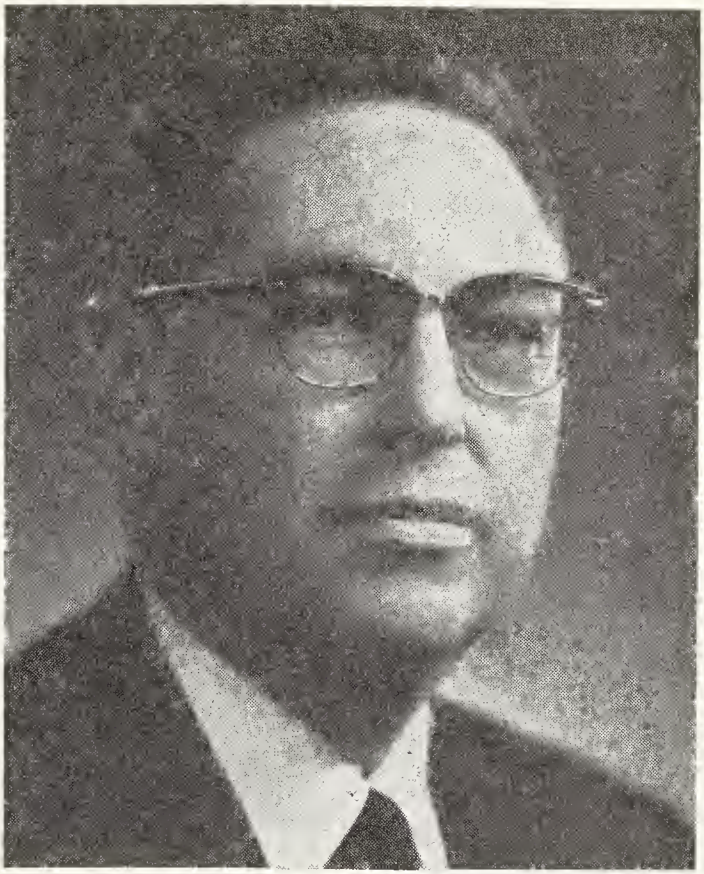

WILLIAM JAMES CHEESMAN

CHEESMAN, William James — President and Director, Canadian Westinghouse Co. Ltd. est. 1903, Manufacturers of: electrical apparatus; electronic equipment; appliances; radio and television receivers; lamps; tubes, lighting equipment; air brakes; pneumatic and hydraulic products; nuclear fuels and nuclear reactor components, 286 Sanford Ave. N., Hamilton, Ontario. President and Director, Canadian Westinghouse International Limited. Born Barrie, Ontario, July 26, 1921, son of James Walter Cheesman of Barrie, Ont. and Fern Felicia Hutton of Thornton, Ont. Educated: University of Toronto, Bachelor of Applied Science. Laboratory Engineer, Canadian General Electric, Toronto, 1946; Research Engineer, Hydro Electric Power Commission, 1947; Sales Engineer, Electronics Division, Canadian Westinghouse Co. Ltd., Hamilton, 1951; Marketing Manager, Electronics Division, 1953; Division Manager, Electronics Division, 1954; Asst. General Manager, Apparatus Group, 1958; Manager, Light Apparatus Group, 1959; General Manager, Canadian Operations, Int. Tel & Tel. Montreal, 1961; President, 1962; General Manager, North American Telecommunications Group, New York, 1963; Vice President, RCA Victor, Montreal, 1964; General Manager, Atomic, Defence and Aerospace Group, Canadian Westinghouse Co. Ltd., Hamilton, 1965; Vice-President, A.D. & A. Group, 1966; Vice-President Operations, 1967; President and Director 1967. Member: Board of Governors, McMaster University and Representative to the Senate; Director, Canadian Nuclear Association. Member — Air Industries Association; American Management Association; Canadian Electrical Manufacturers Association

and rep. to World Power Conference. Canadian Industrial Preparedness Association. RCNVR — May 1943 to January, 1946 — Elect. Lieut. (Radar). Married Betty—Model 31 Who's Who in Can. Gal 13 Suzanne Mackay Grasett, daughter of Henry James Grasett, December 1, 1945; has one son (Henry James) and three daughters (Judith Lynne, Pamela Anne, Margaret Fern). Clubs: Hamilton; Canadian; Tyandaga Golf and Country; Hamilton and District Officers' Institute; Art Gallery of Hamilton. Recreation: sailing. Residence: 1338 Wakefield Court, Burlington, Ontario.

ARMSTRONG, Arthur Francis, B.A. — President and Managing Director, Scott Paper Limited, est. July 24. 1922, paper and pulp manufacturers (associated with Scott Paper Company of Philadelphia, Pa.) New Westminster. B.C. and Crabtree Mills,

ARTHUR FRANCIS ARMSTRONG, B.A.

Quebec. Director, British Columbia Forest Products Ltd., Vancouver, B.C. Born Windsor, N.S., April 2, 1913, son of Arthur Francis Armstrong, of Falmouth, N.S. and Ethel Eugene (Shand) Armstrong of Windsor, N.S. Educated: King's College School, Windsor, N.S., University of Toronto, B.A., 1936. Salesman, Sales Office, Scott Paper Company, Chester, Pa., 1936-42. Personnel Manager, 1946-51; Asst. to Plant Manager, Falls Paper & Power Co., Oconto Falls, Wis., 1951; Director of Industrial Relations, Scott Paper Company, Chester, Pa., 1957-58; Vice-President, Westminster Paper Company Limited (now Scott Paper Limited), New Westminster, B.C., 1956-58; President since 1958. Served with R.C.N.V.R. as Liet, 1942-45. Member of Board of Governors, Crofton House School, Vancouver B.C., Shawnigan Lake School, Shawnigan Lake, Vancouver Island, B.C., Board of Trustees, Camp Tecumseh (boys' camp) Center Harbor, N.H. Married Emily Meredith Stampfer; has two sons and one daughter. Clubs: The Vancouver Shaughnessy Golf & Country, Club; Capilano Golf & Country, West Vancouver, B.C.; The Rittenhouse Club, Philadelphia, Pa., Philadelphia Skating, Ardmore, Pa. Societies: Phi Kappa Pi, University of Toronto; The Newcomen Society, Philadelphia, Pa. Anglican. Residence: 630 Southborough Drive, West Vancouver, B.C. Office: New Westminster, B.C.

GOUIN, Hon. Leon Mercier, Q.C., B.A., LL.D.—Barrister, 204 Notre Dame St. West, Montreal, Que.; Senator, Dominion of Canada, Ottawa, Ont. Born Montreal, Que., Dec. 24, 1891, son of the late Sir Lomer Gouin (who was in turn Quebec Prime Minister, Federal Minister of Justice and Lieut.-Governor of Province of Quebec) and Eliza Mercier. Educated: College of Ste. Marie and Loyola College, Montreal, Que.; Oxford and Queen's Universities; University Laval, Que., B.A.; Montreal University, LL.D. Member, Royal Society of Canada; Alliance Francaise, Can. Inst. of International Affairs and others. Author of "Les syndicats ouvriers"; "Droit Commercial"; "Cours de Droit Industriel" (Prize "Thorlet", Institut de France, 1937). Summoned to the Senate, Dominion of Canada, Nov. 7, 1940. During 1944-45, served Overseas with Educational Services of Canadian Forces, retiring as Captain. Married Yvette, daughter of the late Nazaire Olivier of Quebec, Nov. 20, 1917; has three children. Clubs: Reform; Universitaire; Montreal. Liberal. Roman Catholic. Residence: Montreal, Que.

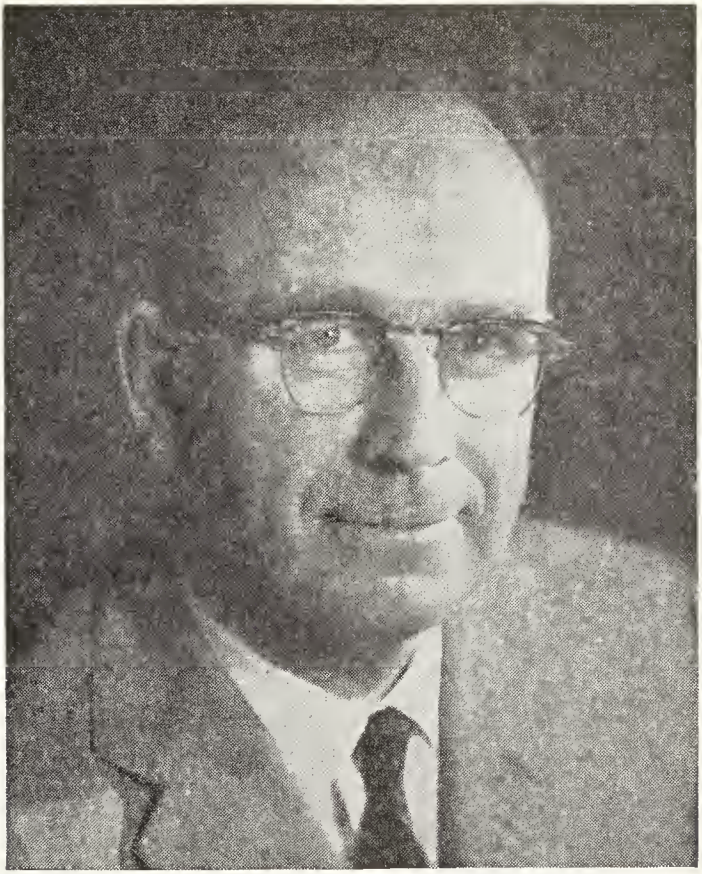

DAVID SIDNEY BEATTY

BEATTY, David Sidney—President, David S. Beatty Assets Limited; Davebar Investments Limited, Suite 2001, 44 King Street West, Toronto 1, Ontario. Financial consultant, and a Commissioner for the Ontario Securities Commission. Director: Bahamas-Caribbean Development Corporation Limited; Combined Engineered Products Limited; Coronation Credit Corporation Limited; Grouse Mountain Resorts Ltd.; K-Vet Laboratories Ltd.; Vice-Pres.: Productive Land Enterprises Limited; R. C. Baxter Ltd.; United Stationery Company Ltd. Born in Toronto, Ontario, May 11th, 1915, son of Harold Eastwood and Ann Lois (Duggan) Beatty, both of Toronto, Ontario. Educated: Upper Canada College. Dominion Securities, 1932-39. Burns Bros. and Denton Limited 1939-67. Member of Board of Governors: Havergal College; Upper Canada College; Past President, Investment Dealers' Association of Canada, and Board of Governors Toronto Stock Exchange. President of the United Community Fund of Metropolitan Toronto. Served overseas with Royal Regiment of Canada during Second World War; demobilized, June 1945 with rank of Major. Awarded Commander-in-Chief's Certificate of Gallantry. Married Ann Elise Ross, daughter of Kenneth George Ross, October 14th, 1939; has one son (David Ross) and one daughter, (Barbara Elise). Clubs: Empire; Toronto; Granite; Toronto Cricket, Skating and Curling; Glenmajor Angling; Rosedale Golf; Canadian. Recreations: golf, fishing, music and nature study. Anglican. Residence: 268 Lytton Boulevard, Toronto 12, Ontario.

HERZ, Charles Karel, D.P.Sc., J.U.Dr.— President, Bata Shoe Company of Canada Ltd., Batawa, Ont.; Regional Co-ordinator for Bata Limited covering Australia, New Zealand, U.S.A., Caribbean Region and Canada; Vice-President and Managing Director, Kent Shoes Limited, Batawa, Ont.; Tiga Trading Company Limited, Frankford, Ont.; President and Managing Director, Quinte Footwear Limited, Batawa, Ont. Born Uzhorod Czechoslovakia, July 5, 1907, son of Alexander and Cecilea Muller Herz. Educated: High School; Junior College, Uzhorod, Hochschule Fuer Welthandel (Branch of Univ. of Vienna) University of Trieste 1928, graduated in

CHARLES KAREL HERZ, D.P.Sc., J.U.Dr.

Political Science; University of Prague, J.U.Dr. 1935. Came to Canada, 1938. Naturalized, 1945. Went to Zlin, 1928, joining the Bata organization, May, 1929, worked in various departments including the Export Departments in which capacity traveled extensively in various countries. Joined the American and Canadian Export Departments, 1935 travelling frequently to the American continent from 1937. In 1938 settled in Canada and started the Bata Import and Export Company in Toronto, which was later the Bata Shoe Company of Canada, Limited; was Sales Manager, 1938; Vice-President, 1941, Managing Director, 1947; President, Bata Shoe Company of Canada Limited, 1962; Regional Co-ordinator, Bata Limited, 1962, Chairman, Canadian Shoe Fair, 1961-62; Hon. President, Brighton Boy Scouts Assn.; Member: Provincial Board; President, Shoe Manufacturers' Assn. Can. President: Canadian Council of Distribution: Canadian Council of Walking: Canadian Industrial Preparedness Association; Machinery & Equipment Manufacturers' Assn. of Canada; Canadian Exports Assn.; Belleville Chamber of Commerce; Trenton Chamber of Commerce Shoe and Leather Council Can. (Past Chairman); Footwear Bureau of Canada (Past Chairman); J. Howard Society (Director); Past Director, Canadian Shoe Retailers Assn.; Canadian Tourist Association. Clubs: Trenton Country (Ont.); Belleville Country (Ont.). Recreations: Tennis, outdoor sports, Collector of objects of art. Roman Catholic. Residence: 561 Avenue Road, Toronto 7, Ont.

TOWN, Harold Barling, R.C.A. — Artist, painter, sculptor, muralist, set designer, author, printmaker. Born Toronto, Ont., June 13, 1924, son of William Harry and Ellen Noelice (Watson). Educated: Toronto, graduate (1942) Western Tech. Commerce School; Ontario College of Art (1944). Member Canadian Group of Painters. Married Trudella Carol, daughter of Eric Tredwell, Sept. 3, 1957; has two daughters. Protestant. Residence: 9 Castle Frank Crescent, Toronto 5, Ont. Represented in permanent collections of Tate Gallery, London, England; Museum of Modern Art, N.Y.C., New York, U.S.A.; Guggenheim museum, N.Y.C., U.S.A.; Stedelyk Museum, Amsterdam; National Gallery of Canada, etc. Awards: Fellowship—Instituto de Cultura Hispanica, Arts de America y Espana, Madrid, Spain. Arno Prize, Sao Paulo Biennale, 1957, Awards: Doctor of Letters, honoris causa, York University, June, 1966. Centennial Medal, July 1, 1967. Collections: Metropolitan Museum of Art, New York, N.Y., U.S.A.; Musee de L'Art Contemporain Montreal; York University; Mendell Art Collection, Saskatoon; Art Gallery of Oshawa; Toronto Dominion Bank Collection; Hirshorn Collection, Washington, D.C.; Knox Albright, Buffalo;

Canada Council Collection, Ottawa; Des Moines Art Centre, Iowa. Books: Enigmas, McLelland & Stewart, 1964. Mural: Queens Park Complex, Gov't., of Ontario, 1968. Design: Banner, Founders College, York University, Poster Canadian Opera Company, 1968 Anniversary Season.

MOSKOVITCH, Samuel Q.C.—Attorney. Born Montreal, Quebec, October 4, 1904, son of Simon and Sonya (Moskovitch). Educated: B.A., (McGill University 1925); B.C.L., (McGill University 1928); K.C. (King's Counsel 1948); Q.C. (Queen's Counsel 1952). President Mount Royal Lodge B'nai B'rith (1938-1939), Eastern Canadian Council B'nai B'rith, 1944-1945). Chairman of Initial Campaign for the establishment

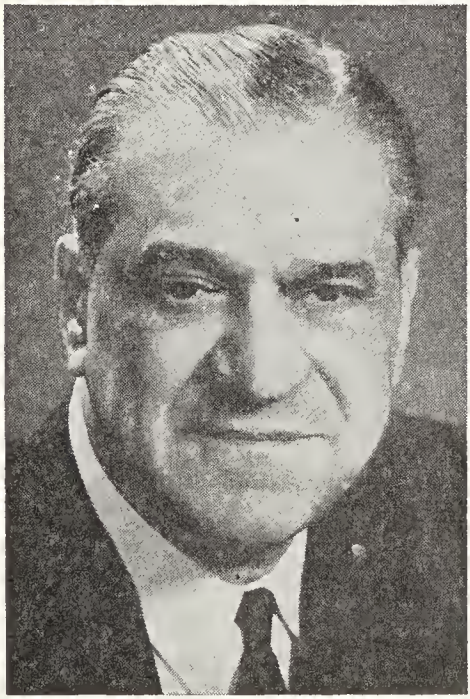

SAMUEL MOSKOVITCH, Q.C.

of the McGill University B'nai B'rith Hillel Foundation. President District No. 1 B'nai B'rith (1951-1952). Vice-President, World Order B'nai B'rith. Member of Board of Directors Hillel Foundation, McGill University, President Pi Lambda Phi Fraternity, McGill University (1925-1926); Secretary McGill University Law Class in 1928. First Canadian to receive the Pi Lambda Phi Fraternity Council Key for Merit (1930). President; Montefiore Club, Montreal, Canada's Oldest Jewish Club (1948-1949); Founder-President, Men's Association Congregation Shaar Hashomayim, Westmount, (1949-50-51) Chairman Combined Jewish Appeal-Montreal (1948); President Maimonides Hospital & Home for the Aged; Secretary, Canada Israel Securities Limited; Member of the Board of Administration Jewish General Hospital Member of Board of Trustees, Allied Jewish Community Services, Montreal; Director, Canadian Council of Christians and Jews, Member of Board of Trustees, YM - YWHA — Montreal. Recipient of the "Maurice Memorial Award" as the "1958 Man of the Year" in the Fur Industry in recognition of distinguished Services rendered as Legal Counsel to the Fur Manufacturers Guild Inc.; Recipient of Canada Centennial Medal. Member Masonic Order (Lodge of the Covenant). Mayor of the City of Cote Saint-Luc, (First Jewish Mayor of an incorporated city in the Province of Quebec). Recipient of the "1966 Man of the Year Award" by the Montreal Israel Bond Organization. Married Bess Zumar, December 23, 1939; has two daughters Shirley (Mrs. Victor Spunt), Monna Joy.

STRIKE, W. Ross, Q.C. — Formerly Chairman, The Hydro-Electric Power Commission of Ontario. Born Carrying Place, Prince Edward County, Ont., June 24, 1895, son of Rev. Alfred James Harvey Strike and Ella May (Elford) Strike. Educated: Osgoode Hall Law School, graduated, 1920. Practised law, Toronto and Perth; appointed Commissioner, Ontario Hydro, June, 1944; First Vice-Chairman, 1956; Chairman June 1, 1961. Past President: Eastern Ontario Municipal Electric Association, 1935-43; Ontario Municipal Electric Association, 1944-45, Mayor, Town of Bowmanville, 1932-36; Member, Canadian Bar Association, Phi Delta Phi Fraternity. Married Eloie Graham Casselman, daughter of Arthur H. Casselman, Aug. 10, 1921; has one son (Alan). Clubs: Bowmanville Rotary; Oshawa Golf and Country; Oshawa Curling. Society: Masonic Order. Recreations: curling and golf. United Church of Canada. Residence: 45 Horsey St., Box 7, Bowmanville, Ont.

MARRS, Douglas Charles — Executive Vice-President, Administration and Finance, Canadian Westinghouse Co. Ltd., est. 1903. Manufacturers of: electrical apparatus, electronic equipment, appliances, radio and television receivers, lamps, tubes, lighting equipment, turbines, air brakes, pneumatic and hydraulic products, nuclear fuels and special nuclear components. 286 Sanford Ave. N., Hamilton, Ontario. Born Hamilton, Ontario, September 27, 1913, son of Charles Hawkins Marrs

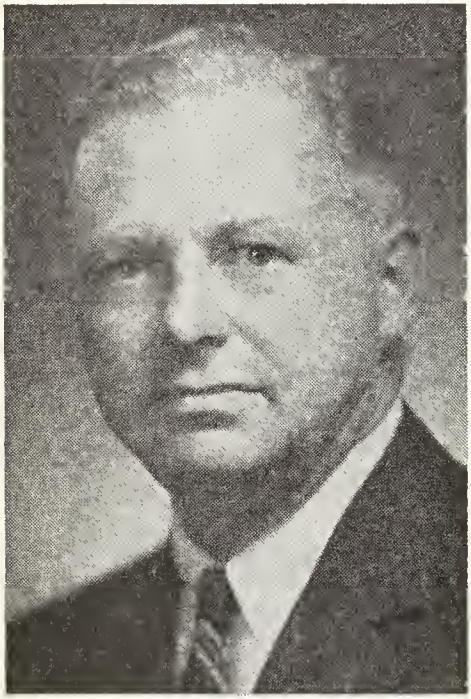

DOUGLAS CHARLES MARRS

and Mina Grace Longhurst of Hamilton, Ont. Educated Delta Secondary School; Management Course, University of Western Ontario. Various responsibilities in Accounting and Treasury Functions, Canadian Westinghouse Co. Ltd., Hamilton, 1936-1960; Special Assignments, 1951-1952; Operations Manager, Toronto, 1953-1954; Assistant Comptroller, Hamilton, 1955-1956; Mgr. Appliance-TV-Radio Div. 1957-1960; Vice-President, Consumer Products, 1961-1965; Vice-President, Planning, 1966; Vice-President, Administration, 1967. Member: Board of Directors, Hamilton Chamber of Commerce; Board of Governors, Hamilton General Hospitals. Served with RCAF during Second World War from 1942 to September 1945 as Flying Officer. Married Hilda Elaine Witherspoon, daughter of Robert W. Witherspoon June 8, 1946; has one son (Robert Douglas) and one daughter (Pamela Anne). Clubs: Hamilton; Chamber of Commerce; Hamilton Golf and Country. Recreations: boating, golfing. United Church. Residence 386 Bluebird Court, Burlington, Ontario.

DESPRES, Robert, M.Com., C.G.A., R.I.A. — Deputy Minister of Revenue, Government of Quebec, 20 Chauveau, Quebec, Que. Born Quebec, Que., Sept. 27, 1924, son of Adrien and Augustine (Marmen) Despres, both of Quebec. Educated: Levis College; Commercial Academy; Faculty of Commerce, Laval University; School of Business Administration, Western University; M.Com., C.G.A., R.I.A.; Graduate of 14th Management Training Course at Western University. Attached to the Comptroller's Dept., Quebec Power Company, Quebec, May 1947; Controller and Member of the Executive Committee, May 1958 - April 1963; Regional Manager and Member of Executive Committee, Administration and Trust Company, Quebec, April 1963 - July 1965; Deputy Minister of Revenue, Government of Quebec, Quebec, August 1965-. Member: Society of Industrial and Cost Accountants; Certified General Accountants Association; Les Anciens de Laval; Quebec Chamber of Commerce; Lecturer, Faculty of Business Administration, Laval University; Canadian Welfare Council; Canadian Tax Foundation; National Tax Association and Tax Institute; Public Administration Institute. Author of two articles in Cost and Management Magazine, Oct. 1964. Business Administration, Profit and Growth Factors; Feb. 1965, Management by Exception. Canadian Officers' Training Corps, Laval University, 1942-45. Society of Industrial and Cost Accountants, Quebec Chapter, 1954; L'Association des Anciens de l'Université Laval, 1960; Trade & Industrial Bureau of Greater Quebec, 1966. Married Marguerite Cantin, daughter of J.W. Cantin, Sept. 10, 1949; has two sons (Laurent and Louis) and two daughters (Marie and Esther). Clubs: Le Cercle Universitaire De Quebec; Club Richelieu De Quebec; Lorette Golf Club. Recreations: skiing, golf and reading. Roman Catholic. Residence: 890 Dessane Ave., Quebec 6, Que.

LOUIS HEBERT

HEBERT, Louis—President, Banque Canadienne Nationale est. 1874, Place d'Armes, Montreal, Que. Born Laprairie, Que., May 3, 1908, son of Alphonse and Elvina (Picard) Hébert. Educated: Ecole Supérieure St-Louis; International Accountants Society. Junior, Banque Canadienne Nationale Mt.-Laurier, 1925-33; Chief Acct's Dept., Head Office 1933-49, Chief Accountant, 1949-54; Assistant General Manager, 1954-60; General Manager, 1960-64; Director, 1961; Member Executive Committee, 1962; Vice-President, 1963; President since Feb. 14, 1964. Director: Banque Canadienne Nationale; La Societe de la Caisse de Retraite de la Banque Canadienne Nationale; Compagnie Immobilière BCN Ltée; RoyNat Ltd.; Sun Life Assurance Company of Canada; Wabasso Ltd.; Noranda Mines Ltd.; Secretary Treasurer: Service Social des Sourdes-Muettes; Governor Hôpital NotreDame. Member, Investment Committee of the Canada Council, Export Credits Ins. Corporation. Married Simone Loiselle, daughter of L. E. Loiselle, May 29, 1940; has one daughter. Clubs: St. Denis; Laval-sur-le-Lac; Montreal, Mount Royal and St. James's. Recreation: golf. Roman Catholic. Residence: 3468 Drummond Street, Montreal 25.

PORTER, Hector McInness—Automotive President, Scotia Chevrolet Oldsmobile Limited, est. 1955. Auto Sales. 5600 Sackville St., Halifax, N.S. Director: Antigonish Motels Limited, Antigonish; Hawboldt Industries, Chester; Atlantic Trust, Halifax; J. A. MacKay Insurance Limited, Halifax; Halifax Ignition Limited. Born St. Catharines, Ontario, Nov. 13, 1929, son of Richard Frederick Porter of Montreal, and Anna Mary Porter of Halifax. Educated: Roslyn Avenue School, Westmount Jr. High, Ridley College; Dalhousie University, B.A., L.L.B. Read law with H.P. MacKeen, 1950-52. Called to the Bar of Nova Scotia 1952. Clerk, United Services, Halifax, Nov. 1952. Sales Promotion Manager, Superline Oils Limited, Halifax,

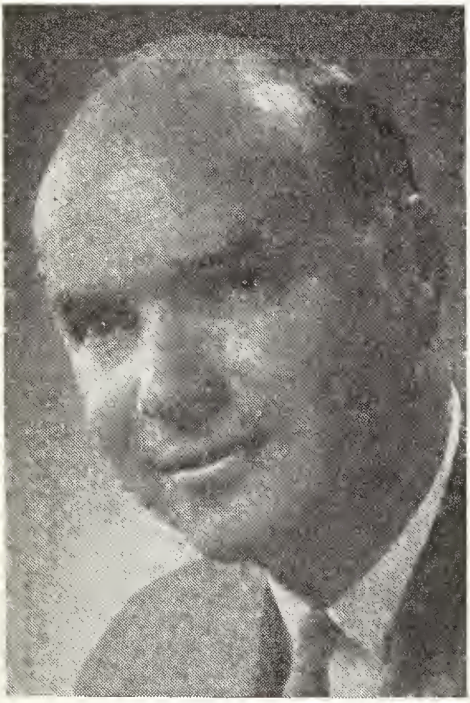

HECTOR McINNESS PORTER

Jan. 1954-55; District Manager, General Motors, Halifax, 1956-57; City Sales Manager, General Motors, Montreal, 1958-59; Self Employed from 1960—. Member: Past President, Nova Scotia Automobile Association; Past Director, Federation of Automobile Dealers. President, Nova Scotia Museum of Fine Arts; Vice-President, Nova Scotia John Howard Society; President, Halifax Chapter Heart Foundation; Director, Y.M.C.A. Halifax; Nova Scotia Accident Prevention Association. Married Ann Pearson McCurdy, daughter of Blanchard Pearson McCurdy, Nov. 1, 1952; has two sons (Christopher David, Andrew Douglas) and one daughter (Julia Ann). Clubs: Halifax, Sara Guay, Ashburn Golf, Royal Nova Scotia Yacht Squadron, Chester Yacht, Chester Golf. Societies: Zeta Psi Fraternity. Recreations: skiing, sailing, golfing, bird shooting. United Church. Residence: 5895 Gorse Brock Ave., Halifax, N.S.

RICHARD, Louis, M.B.E., CA.—Born Montreal, Que., March 16, 1902, son of L. J. Arthur Richard of Montreal, Que., and the late Eugénie (Labelle) Richard of Montreal, Que. Educated: Catholic High School, Montreal, Que.; McGill University, Montreal; Member of The Institute of Chartered Accountants of Quebec since 1931. Audit Clerk, Gonthier and Midgley, Chartered Accountants, Montreal, Que., March 20, 1919; Partner, Midgley, Richard & Co., Montreal, 1933-35; Audit Accountant, Office of the Auditor General (Civil Service), Ottawa, Ont., May 7, 1935; Treasurer, War Assets Corporation (Crown Company, name changed to Crown Assets Disposal Corp., Dec. 31, 1949) Montreal and Ottawa, Feb. 1, 1947; Comptroller, Feb. 1, 1948; Vice-President and Director, Ottawa, Jan. 1950; President, Jan. 1, 1955. Retired Sept. 15. 1967. On loan to Dept. of National Defence, 1940, as financial adviser to Deputy Ministers, Army, Navy and Air. During the later part of World War II was in charge of audits of Crown companies in Montreal and Quebec districts for Auditor General of Canada. Member of the Order of the British Empire, July, 1946. Married Berthe Castanier (widow of J. L. Blanchard), daughter of the late Dosithé Castanier, St. Anicet, Que., Oct. 7, 1935; has one step-son (Pierre L. Blanchard, M.D.). Societies: Société Historique de Montreal, member since 1937; Société Généalogique Canadienne-Française since inception and past President of Ottawa-Hull section of latter. Recreations: Historical writings and research, philately and chess. Roman Catholic. Residence: 2985 De Soissons Ave., Montreal, 26, Que.

BRYCE ROBERTSON PARKER MacKENZIE, Q.C., B.A., B.Ed.

MacKENZIE, Bryce Robertson Parker, Q.C., B.A., B.Ed. — Barrister and Solicitor, Partner, Fasken & Calvin, Box 30, Toronto-Dominion Centre, Toronto, Ontario; original firm est. 1866. Director and Secretary: Dome Mines Limited; Campbell Red Lake Mines Ltd.; Sigma Mines (Quebec) Limited; Johnson & Higgins Willis Faber Ltd.; Burndy Canada Ltd. Director: Rio Algom Mines Limited; Dome Petroleum Limited; Newconex Holdings Limited; Pilot Insurance Co.; Greater Hamilton Shopping Centre Limited; Keenan Industries Limited; Collier-MacMillan Canada Ltd. Born Souris, Man., April 6, 1907, son of Kenneth Robertson MacKenzie, Prince Albert, Sask., and Isabelle (Parker) MacKenzie, Wiarton, Ont. Educated: University of Saskatchewan, B.A., 1928; B.Ed., 1929; Osgoode Hall Law School, Toronto, Ont. Called to the Bar of Ontario, 1932. Created K.C., 1950. Began practice in 1932; became a partner in firm, 1943. Member: Canadian Bar Association; Medico-Legal Society; County of York Law Association; Canadian Institute of Mining and Metallurgy. Married Florence Nowry McDonald, daughter of Joseph McDonald, Rothsay, Ont., June 10, 1933; has two daughters (Jean Patricia and Marion Ann). Clubs: Ontario (Director); Toronto; The Lawyers, Toronto. Presbyterian. Residence: 73 Riverwood Parkway, Toronto 18, Ont.

HUTCHISON, Thomas Arbuthnot McCombie, F.C.A.—Chartered Accountant; Peat, Marwick, Mitchell & Co., chartered accountants, 4 King St., W., Toronto, Ont.; partner, Kates, Peat, Marwick & Co., Management Consultants. Born Vancouver B.C., April 23, 1907, son of the late William McCombie and the late Janet Maude Corson Hutchison, both of Vancouver, B.C. Educated: Bedford School, Bedford, England. Student in accounts, Peat, Marwick, Mitchell & Co., Vancouver, B.C., 1925; partner, 1937. Formerly President, Institute of Chartered Accountants of Ontario; Formerly Chairman of the Board of

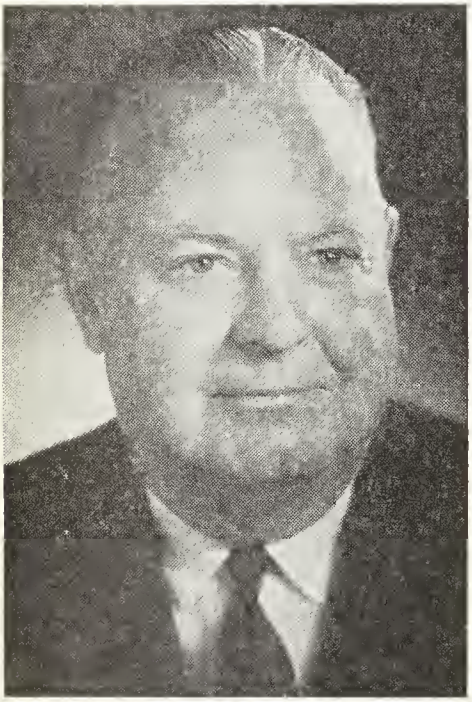

THOMAS ARBUTHNOT McCOMBIE HUTCHISON, F.C.A.

Governors of the Canadian Tax Foundation; Formerly Chairman of the Committee on Accounting and Auditing Research of The Canadian Institute of Chartered Accountants. Married Violet Laette Hicks, daughter of Daniel Hicks, July 24, 1929; has two sons (Richard A. and Peter M.). Clubs: National; Rosedale Golf; Toronto; Granite. Residence: 77 Clarendon Avenue, Toronto, Ont.

SELLERS, Edward Alexander, M.D., Ph.D.—Professor Dept. of Pharmacology, Faculty of Medicine, University of Toronto, Toronto, Ont.; Director, Sellers, Dickson Securities Ltd. and various other family concerns. Born Winnipeg, Man., Sept. 14, 1916, son of Henry Eugene Sellers and Irene (Maulson) Sellers, both of Winnipeg, Man. Educated: Ridley College, St. Catharines; University of Manitoba; University of Toronto; M.D., Ph.D. Interne, Winnipeg General Hospital, Winnipeg, 1938; Research Associate, Banting & Best Dept. of Medical Research, University of Toronto, 1946; Asst. Professor, Pharmacology, 1947; Assoc. Professor, Physiology, and Banting & Best Dept. of Medical Research, 1948; Professor, Physiology; Banting & Best Dept. of Medical Research, 1950; Chief Superintendent, Defence Research Medical Laboratories, Toronto, 1955-58; Professor and Head of Dept. of Pharmacology, University of Toronto, 1958-66. Author: numerous papers on effects of cold climates; endocrine subjects; burns. Served with Royal Canadian Navy, 1939-45; Surgeon Commander. Married Jean Moncrieff, daughter of the late H. G. Moncrieff, Winnipeg, Man., Oct. 9, 1939; has three sons. Clubs: University; Faculty. Societies: Biochemical Society (U.K.); American Physiological Society; American Society for Pharmacology and Experimental Therapeutics; Canadian Physiological Society, Canadian Pharmacological Society, (President, 1965); A.A.A.S. Toronto Academy of Medicine, etc.; Pi Epsilon of Zeta Psi. Recreations: fishing, photography. Anglican. Residence: 21 Valley View, Toronto 7, Ont.

FERGUSON, Allan Andrew, B.Sc., M.E. — President, Ferguson Industries Ltd., shipbuilding and marine repairs, Pictou, N.S. Born Pictou, N.S., July 22, 1907, son of Allan A. Ferguson. Educated: Pictou public schools; Pictou Academy; B.Sc., M.E. (McGill University). With Reed Shaw and McNaught, specializing in inspection work in the engineering department for six years previous to commencing in present business in Pictou, N.S. Member: Professional Engineers of Nova Scotia; Engineering Institute of Canada. Member, Rotary Exec. Board of Trade; Mayor, 1947-1957. Married Margery Ruel, daughter of the late F. Herbert Ruel, Montreal, 1935; has one son and two daughters. Club: New Caledonian Curling. Recreations: curling, fishing and hunting. Presbyterian. Residence: Pictou, N.S.

DOBSON, Thomas Vickery — Managing Director, Encyclopaedia Britannica Publications, Ltd., publishing & marketing reference books, educational texts, motion picture films, other instructional materials 151 Bloor St., W., Toronto, Ont. Director, La Centre de Psyhcologie et de Pédagogie (1968) Ltée; La Centrale du Livre, Inc., publishers and distributors of school textbooks and audio-visual teaching aids, 260 Faillon St. W., Montreal, Que. Born Toronto, Ont., January 27, 1916, son of Lawrence Everett Dobson of Manchester, Ont. and Lulu Gertrude Dobson of Port Perry, Ont. Educated: Jarvis Collegiate Institute; Toronto Normal School; University of Toronto. Elementary school teacher, Toronto Board of Education, Toronto, 1946-49; Asst. Supervisor, Nation School Broadcasts, C.B.C., Toronto, 1949-1960; Editor-in-Chief, Brett MacMillan Co., Galt, 1960-61; Editor, Audio-Visual Manager, Copp-Clark, Toronto, 1962-63; General Manager, Instructional Materials Division, Encyclopaedia Britannica Publications, Ltd., 1963-66; Managing Director, 1966-. Vice-Chairman, Educational Reference Book Publisher's Association; Member Canadian Education Association; Canadian Audio-Visual Association (past Chairman). Former Chairman, Don Mills Community Association; Former Chairman of Board of Directors, North York General Hospital. Served with R.C.A.F. 1942-46; R.C.A.F. Auxiliary 1949-52; rank on discharge Flight Lieutenant. Married Verna Janet Elliott, daughter of Melville Elliott, June 9, 1942; has one daughter (Dianne Marie). Clubs: Donalda; Empire; Board of Trade of Metropolitan Toronto. Anglican. Residence: 38 Paperbirch Drive, Don Mills, Ont.

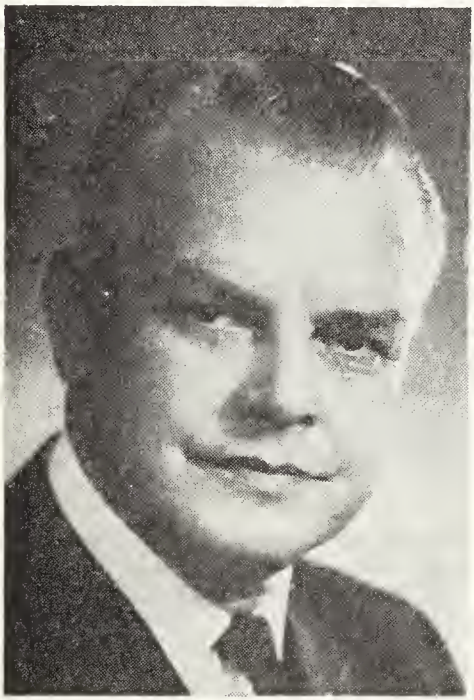

THOMAS VICKERY DOBSON

MACKENZIE, Chalmers Jack, C.C., G.M.G., M.C., B.E., M.C.E., D.Sc., D.Eng., LL.D., F.R.S., F.R.S.C., M.E.I.C. — 210 Buena Vista Rd., Rockcliffe Park, Ottawa, Ont. Former President, National Research Council of Canada, Ottawa, Ont.; Chancellor, Carleton University. Born St. Stephen, N.B., July 10, 1888, son of James and Janet Mackenzie. Educated: Dalhousie and Harvard Universites (B.E. and M.C.E.). Consulting practice, Alberta, 1910-15; Overseas, 54th Battaltion, 1916-18; awarded M.C. Professor of Civil Engineering, University of Saskatchewan, 1919-39; (Dean of Engineering Faculty, 1921-39); Honorary degrees from eighteen universities. Appointed Acting President, National Research Council of Canada, Oct., 1939; President: National Research Council, 1939-52. Atomic Energy of Canada Limited, 1952-53; Extensive consulting practice in municipal and structural engineering; design and construction of two large reinforced concrete bridges, Saskatchewan. Member of numerous public bodies, commissions and boards. Awarded Plummer Medal and Sir John Kennedy Medal (E.I.C.); Fellow, Royal Society of Canada; Member of Council, Scientific and Industrial Research 1935 to 1963. Fellow of the Royal Society, (1946); Chevalier de la Légion d'Honneur (France, 1947); U.S. Medal of Merit (1947), Companion Order of Canada 1967; Royal Bank Award 1968; Kelvin Medal, 1953; R.B. Bennett Empire Prize, 1954. Hon. Memberships: Engineering Institute of Canada, 1947; American Society of Civil Engineers, 1952. President, Engineering Institute of Canada, (1941); President, Atomic Energy Control Board, 1948-1961.

FISHER, Arthur John Malcolm—President and Director, Fiberglas Canada Ltd., est. July 11, 1939, manufacturers of fiberglas, insulation and textile products, 48 St. Clair Ave. W., Toronto, Ont. Director: Vermiculite Insulation Ltd.; Dominion Explorers Ltd. Born London, England, Sept. 13, 1913, son of John Edward and Elizabeth Fisher, both of London, Eng. Educated: Eltham College, Kent, England; North Staffs Technical College; City & Guilds of London Institute of Electrical Engineering. Electrical Engineer, Callenders Cables, London, 1937; Army Officer,

ARTHUR JOHN MALCOLM FISHER

1939-46; Engineer, Atomic Energy Research Est., Harwell, Eng., 1946-48; Plant Manager, Fiberglas, Fiberglas Canada Ltd., Sarnia, Ont., 1949-51; Vice-President, 1951-67; President, 1967. Member: Professional Engineers (Ont.); Engineering Institute of Canada; Institution of Electrical Engineers England; Chartered Engineer. Served with Royal Artillery, 1939-46 as Lieutenant Colonel; service in United Kingdom, Canada, United States, Germany. Legion of Merit (Officer) (U.S.) Married Dorothy Edith Hipkin, daughter of John Hipkin, Dec. 27, 1937; has two sons (Peter John and Hugh Anthony) and two daughters (Gillian and Valerie). Club: Granite. Recreation: sailing. Conservative. Anglican. Residence: 8 Maytree Rd., Willowdale, Ont. Summer Residence: McCrackens Lading, Stony Lake, Ont.

SHEARWOOD, A(lex) P(erry) — Engineer; Chairman & Chief Exec. officer National Steel Car Corporaton Ltd., 1155 Dorchester Blvd. W., Montreal, Que. Born Montreal, P.Q. July 8 1908; son of F. P. Shearwood and Mary (Henderson) Shearwood. Educated: Lakefield Preparatory School, 1917-25; Westmount High School, 1925-29, McGill University, B.A., 1930, B.Eng, 1932. Draftsman, Dominion Bridge Co., 1927-28; Canadian Pacific Railways, 1929-30; began as Assistant Engineer, National Steel Car Corporation Ltd., 1932; successively Mechanical Assistant to President; General Sales Manager; Vice-President; Chairman and Chief Executive Officer, 1953; President, 1962. Member: Engineering Institute of Canada; Professional Corporation of Engineers. Married Christina Shearwood 1950. Has 2 sons, Perry and Christopher and 1 daughter, Diana. Anglican. Residence: 120 Aberdeen Ave., Montreal Que.

ARMITAGE, Rev. Ramsay, M.C., E.D. M.A., D.D., LL.D.—The Rectory, Maple, Ont. Educated: Dalhousie University, Halifax, N.S.; Wycliffe College, Hon. D.D., 1936. University of Trinity College, 1950; University of King's College, 1950. Emmanuel College, Saskatoon, 1959; Huron College, 1961; Anglican College of British Columbia, 1962; St. John's College, Winnipeg, 1963; Hon. LL.D., McMaster University, 1952. Rector, Church of the Messiah, Toronto, 1918-36; Dean, Christ Church Cathedral, Vancouver, B.C., 1936-40; Principal, Wycliffe College, Toronto, 1940-59. Chaplain, Toronto Regiment, 1919-36; Senior Chaplain (Protestant), M.D. 11, 1939-40; Chaplain, 2nd Bn., Royal Regiment of Canada, 1940. Served in first World War with 3rd Batt., C.E.F.; awarded M.C.

VISCOUNT HARDINGE OF LAHORE,
CARYL NICHOLAS CHARLES, M.B.E.

VISCOUNT HARDINGE OF LAHORE, Caryl Nicholas Charles, M.B.E.—Chairman, Greenshields Incorporated, investment dealers 4 Place Ville Marie, Montreal 2, and Greenshields Ltd., members, Montreal Stock Exchange, Canadian Stock Exchange, and Toronto Stock Exchange; Director (Vice-President): Jamaica Public Service Company Limited and President, Jamaica Public Service Limited; Chairman, Ritz Carlton Hotel Co. of Montreal Ltd., Director: Electra Investments (Canada) Limited; Holt Renfrew & Co. Limited; Canadian Board, Pheonix Assurance Company Limited; The Acadia Insurance Company and The Acadia Life Insurance Company; The Jockey Club Limited; Mt. Royal Jockey Club Inc. Born London, England, Dec. 25, 1905, son of Viscount Hardinge of Lahore and Mary Marchioness of Abergavenny. Educated: Harrow. Served with 6th Queen's Own Hussars as Lieutenant and as A.D.C. to Governor-General of Canada, 1926-28. Partner, Kitcat & Aitken, London, 1932-51 and member, London Stock Exchange. Served as Military Assistant with rank of Major to Adjutant-General to the Forces, 1941-45. Married Margaret Elizabeth Arnott Fleming, daughter of Hugh Fleming, Ottawa, Sept. 15, 1928; has one son (Lieut. The Honourable Nicholas Hardinge) and two daughters (The Honourable Mrs. John Worsley and The Honourable Mrs. Pierre Raymond). Clubs: Turf (London); Toronto (Toronto); Mount Royal Mount Bruno Country Club Inc.; Montreal Racket; The York Club (Toronto); The Links (New York); Lyford Cay Club (Nassau); St. James's; Montreal Club (Montreal).

MALONEY, Arthur Edward Martin, Q.C., LL.D. (Hon.) — Lawyer, Practice of Law, est. 1957, 250 University Avenue, Toronto 1, Ont. Born Eganville, Ont., Nov. 26, 1919, son of Martin James and Margaret Mary Bonfield Maloney, both of Eganville, Ontario. Educated: Eganville Continuation School; Lisgar Collegiate Inst., Ottawa; St. Michael's College, University of Toronto; Osgoode Hall (B.A.; Honorary Degree of Doctor of Laws from St. Dunstan's University, Charlottetown, May 16, 1961). Read Law with R. H. Greer, Q.C. and J. R. Cartwright, Q.C., Ontario, 1942-43. Called to the Bar of Ontario, 1943. Created Q.C., 1953. Elected Bencher of the Law Society of Upper Canada, 1956; re-elected 1961 and 1966. Progressive Conservative

ARTHUR EDWARD MARTIN MALONEY, Q.C., LL.D., (Hon.)

M.P. for Federal Constituency of Toronto-Parkdale June 10, 1957 to June 18, 1962; Parliamentary Assistant to the Minister of Labour, August, 1957 to January 1958. Married Lillian Irene Labine, daughter of Gilbert A. Labine, Sept. 11, 1948; has one son (Matthew Joseph) and one daughter (Mary Martha). Clubs: Lawyer's; Newman (University of Toronto); Knights of Columbus; Albany; Le Cercle Universitaire d'Ottawa. Societies: President of the National Catholic Education Society of Canada; President of the Canadian Society for the Abolition of the Death Penalty. Progressive Conservative. Roman Catholic. Residence: 203 Cortleigh Blvd., Toronto 12, Ontario.

CODERRE, Hon. Lionel Philias — Minister of Labour and Minister of Co-operation, Government of Saskatchewan, Regina, Sask. Born Coderre, Sask., April 15, 1915; son of Eudore Bernard and Clodia (Charbonneau) Coderre, both of Coderre, Sask. Educated: Coderre Public; Matthieu College. Began as salesman and clerk in general store, father's business, Coderre, 1935. Salesman, 1935. Employed as an employee of Saskatchewan Government, Provincial Hospital, Weyburn, 1937-39; Armed Services, 1939-45; established own business, 1945, as an electrician and as manager of a utility, eventually branching out into the retail business as a hardware merchant and electrical contractor, Coderre, 1945-64. Very active in the promotion of sports, and in the Coderre community. Served on the local village council. Political: Elected President, Gravelbourg Constituency Liberal Assoc., 1951; elected in Provincial Elections, 1956; re-elected 1960 and 1964. Was appointed to the Saskatchewan Cabinet as Minister of Labour and Minister of Co-operation and Co-operative Development, May, 1964. Re-elected 1967. Re-appointed and continued to be Minister. Military: Joined the South Saskatchewan Regiment, 1939, as a private. Returned to Canada for commission after Dieppe and returned to Regiment, wounded. Was eventually promoted to Major in the field. Twice mentioned in dispatches, once at Dieppe and once in Holland. Married Pauline Graf, daughter of Henry Graf, July 20, 1945; has one son (Richard Edward) and two daughters (Claudie Marie and Barbara Ann). Societies: Knights of Columbus 3rd and 4th Degree; Canadian Legion; held office in the Canadian Legion as president, secretary and zone commander. Recreations: football and baseball. Residence: 1433 Parker Avenue, Regina, Sask.

PRICE, Harry Isaac — Insurance Broker; Chairman, Harry Price, Hilborn Insurance Ltd., 15 Toronto St., Toronto, Ont.; Life Director, Canadian National Exhibition; Vice-President and Director, Queen Elizabeth Hospital; Chairman, Bridge & Tank Co.; Director: Burns & Co.; Home Oil Ltd.; Cygnus Corp. Ltd.; Canadian National Sportsmen's Show. Born Toronto, Ont.,

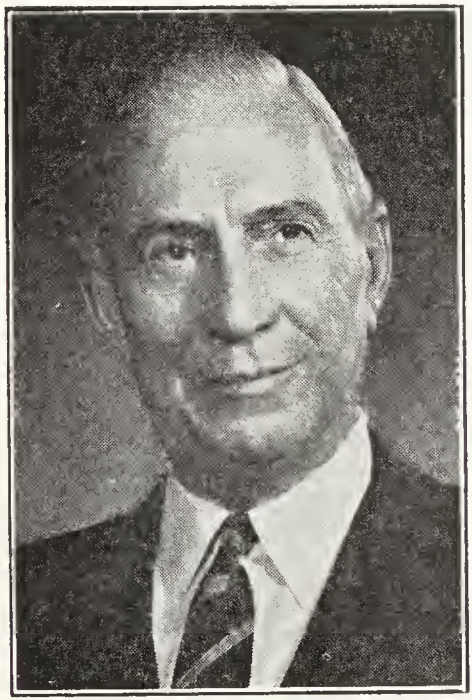

HARRY ISAAC PRICE

April 6, 1896, son of the late Isaac and the late Margaret Ann (Simpson) Price, both of Toronto, Ont. Educated: public and high schools, Toronto, Ont. Vocational Director with Dominion Government, 1919-25; Vice-Chairman, Ontario Athletic Commission, 1923. Elected for West York Constituency (Conservative), 1931-1934. Served Overseas with 75th Battalion, 1914-17. Married Ethel Margaret Hilker, daughter of the late Dr. Adam Hilker, Hamilton, Ont., April 20, 1918; has one son and one daughter. Clubs: Granite; National; Caughnawana Fishing and Hunting; Empire; Canadian (New York). Societies: A.F. & A.M.; Scottish Rite; Canadian Horse Shows Association (Past Pres.). Recreations: hunting, fishing and riding. Progressive Conservative. Anglican (Grace Church on-the-Hill). Residence: 10 Benvenuto Place, Toronto, Ont.

FLEMING, Hon. Donald Methuen, P.C., Q.C., B.A., LL.B., D.C.L., LL.D., K.L.J. — Barrister and Solicitor, General Counsel to Bank of Nova Scotia in Bahamas and the Caribbean; Managing Director of: The Bank of Nova Scotia Trust Company (Bahamas) Limited; The Bank of Nova Scotia Trust Company of Jamaica Limited; The Bank of Nova Scotia Trust Company

HON. DONALD METHUEN FLEMING, Q.C., B.A., LL.B., D.C.L., LL.D., K.L.J.

of the West Indies Limited; The Bank of Nova Scotia Trust Company (Cayman) Ltd.; The Bank of Nova Scotia Trust Company (Caribbean) Limited; Director: Scythes & Company Limited; Sceptre Trust Limited; Jersey External Trust Limited; The Bank of Nova Scotia Trust Company (United Kingdom) Limited; Empresas Sudamericanas Consolidadas, S.A.; Kroehler Manufacturing Co. Ltd.; Gore

Mutual Insurance Co.; Fiscal Investments Ltd. British Commercial Property Investments (Canada) Limited; Chairman of the Board, Fiscal Investments Limited. Born Exeter, Ont., May 23, 1905, son of the late Louis Charles Fleming of Galt, Ont., and the late Maud Margaret (Wright) Fleming. Educated Public Schools and Collegiate Institute, Galt, Ont.; Toronto University and Osgoode Hall Law School; B.A. (1925); LL.B. (1930); Governor-General's Gold Medallist and Bruels Gold Medallist in Political Science on graduation from University of Toronto, 1925; Christopher Robinson Memorial Scholar and Silver Medallist on graduation from Osgoode Hall Law School, 1928; Doctor of Civil Law (Honorary), Bishop's University, 1960, Doctor of Laws (Honorary), Waterloo Lutheran University, 1967. Knight of The Order of the St. Lazarus of Jerusalem. Called to the Bar of Ontario, June 21, 1928; K.C., Nov. 21, 1944. Member, Toronto Board of Education, 1938; Alderman, City of Toronto (Ward 9), 1939-44; Member, Toronto City Planning Board, 1942-44; Member, Board of Trustees, Toronto General Hospital, 1939-44; Member, Board of Governors Toronto Western Hospital, 1964-68; President Canadian Club of Toronto, 1964-65; Member Board of Directors, Canadian National Exhibition, 1946; President, North Toronto Y.M.-C.A., 1944-49; President, Toronto Y.M.C.A., 1966-68; former Member, Executive Committee of National Council, Y.M.C.A.; President, Upper Canada Bible Society, 1945-47; Member, Senate, University of Toronto 1945-49 and Board of Governors, 1963-68; Chevalier, Societe du Bon Parler Français, 1948; President, Progressive Conservative Business Men's Club of Toronto, 1940-45; one of the organizers of the Conservative Port Hope conference, 1942. Elected for Eglinton, House of Commons, June 11, 1945; re-elected, 1949, 1953, 1957, 1958 and 1962. June 21, 1957, sworn of Her Majesty's Privy Council for Canada, Minister of Finance and Receiver-General of Canada, June 21, 1957 to August 9, 1962. Governor of International Bank and International Monetary Fund, 1957-63; Canadian delegate to Commonwealth Parliamentary Conference at London, England, 1948, and Ottawa, 1952, and Nairobi, Kenya, in 1954; Chairman of Commonwealth Finance Ministers' Conference, Mont Tremblant, P.Q., September, 1957. Chairman of Commonwealth Trade and Economic Conference, Montreal (1958) Canadian delegation leader, Commonwealth Economic Consultative Council, London, 1959, and 1960, Accra (Ghana), 1961, and Washington, 1962. One of the Canadian deleates to the NATO Conference of Heads of Government in Paris, December, 1957. Member, Canadian Delegation, NATO Ministerial Conference, Paris, 1958, 1959, 1960 and 1961; Leader of Canadian Delegation to Canada-U.S. Joint Committee on Trade and Economic Questions (1957-1963); Leader of Canadian Delegation to First Meeting of Canada-Japan Joint Cabinet Committee on Trade and Economic Questions, Tokyo, 1963. Member, Canada-U.S. Joint Cabinet Committee on Defence, 1958-1963. Canadian delegation leader to meetings for the reorganization of the OEEC, Paris, January and July, 1961; first Chairman, Organization for Economic Co-operation and Development (OECD), Paris, 1961, re-elected, 1962; Canadian representative to Nigerian Independence Celebrations, October, 1960. Candidate for leadership, Progressive-Conservative Party at National Conventions, 1948, 1956 and 1967; Sworn Minister of Justice and Attorney-General of Canada, August 9, 1962; Retired from public life, April, 1963. Decorated with Greek Red Cross Medal, 1952. Author of "Negligence"; Waters and Water Courses"; "Street Railways"; "Malicious Prosecution" etc., in Canadian Encyclopaedic Digest (Ont.); Joint Editor, The Judicature Act (Ont.); contributions to Canadian Railway Cases and Canadian Bar Review, and the Canadian Abridgement. Married Alice Mildred Watson, daughter of Wm. G. Watson, Toronto May 13, 1933; has two sons, one daughter and six grandchildren. Clubs: National; Rosedale Golf; Granite; Toronto Cricket; Canadian; Empire (Toronto) and Rideau; Country (Ottawa); Lyford Cay; City; East Hill (Nassau). Societies: (Past Master) Ionic Lodge, Toronto, A.F. & A.M.: Past Grand Junior Warden, Grand Lodge, A.F. & A.M. Ontario; (Past T.P.G.M.) Scottish Rite, Toronto; Moore Consistory, Hamilton Supreme Council 33rd Degree A. & A.S.R. for Dominion of Canada (Past Lieutenant Grand Commander). Recreations: All sports. Progressive Conservative. United Church of Canada (Bloor Street). Residence: Bayview, Nassau, Bahamas.

REEKIE, Charles Douglas — President and Chief Executive Officer, C.A.E. Industries Ltd., 1 Place Ville Marie, Montreal, Que. Educated: Elizabeth Ballantyne Public School, Montreal West; Montreal West

High School; McGill University. Chartered Accountant — 1948 (Institute of CAS of Quebec); Sharp Milne & Co., Montreal, Chartered Accountants, 1941-47; Fiddell Stead Graham & Hutchison, Montreal, Chartered Acc'ts, 1947-49; Can Baker Perkins Ltd., Secretary-Treasurer, Montreal,

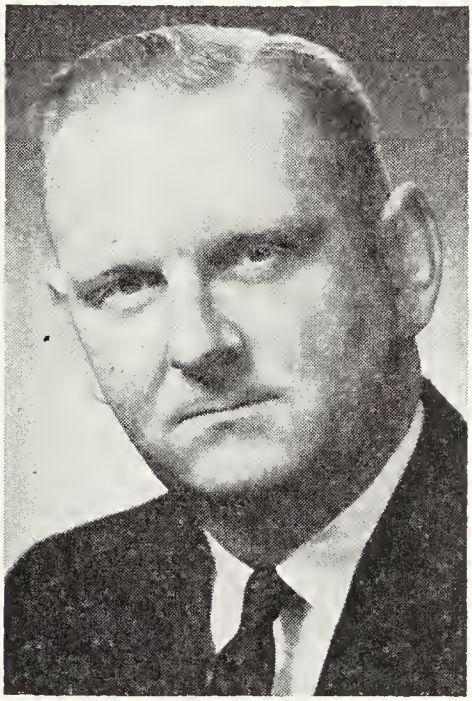

CHARLES DOUGLAS REEKIE

1950-55;CAE Industries Ltd. (at that time called Canadian Aviation Electronics Ltd.) 1955-63; President, Northwest Industries Ltd., Edmonton, Alta. (subsidiary of CAE) 1963-67; President and Chief Executive Officer of CAE Industries Ltd., May 1, 1967. Married Lorna Elsie Bridge, Montreal, Que.; has one son (John Douglas) and one daughter (Jennifer Ann). Clubs: Mayfair Golf & Country; Royal Glenora; Edmonton Petroleum; Edmonton Chamber of Commerce. Recreations: golf, skiing. Residence: 947 Moncrieff Road, Town of Mount Royal, Montreal 16, Quebec.

RINDRESS, Horace Grant, B.Eng. — Vice-President, Chief Engineer and Director, The J.P. Porter Company Limited, est. 1946. Company engages in dredging and marine construction throughout Eastern Canada, 806 Dominion Square Building, Montreal 2, Quebec. Born: Boston, Mass., Jan. 23, 1927, son of Dr. Horace Greeley Rindress of North Sydney, N.S. and Nita (Kirk) Rindress of Antigonish, N.S. Educated: Kindergarten, Boston; Public Schools, North Sydney, N.S., Charlottetown, P.E.I., Bear River, N.S., Digby, N.S., Acadia University and McGill University, B.Eng. Engineer, Dept. of Mines and Resources (Topo. Survey), Ottawa, 1948-50; Engineer, Dept. of Public Works (Federal), Halifax, 1950-52; Engineer, The J. P. Porter Company Limited, Montreal, 1952-55; Assistant Chief Engineer, Montreal,

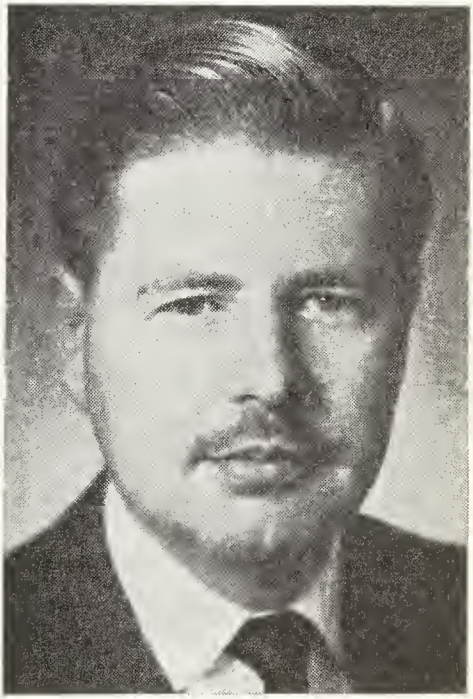

HORACE GRANT RINDRESS, B.Eng.

1955-57; Vice-President and Chief Engineer, 1959-; Director, 1961-. Member: Engineering Institute of Canada; Corporation of Engineers of the Province of Quebec. Married: Amelia Ellen MacAulay, daughter of Daniel Laughlin MacAulay, Oct. 2, 1950; has one son and one daughter. Club: The Engineers Club of Montreal. United Church of Canada. Residence: 740 Aberdare Road, Town of Mount Royal 16, Quebec.

WINSPEAR, William W., B. Com., C.A.— Manufacturer; President and Director, TPL Industries Ltd. (P.O. Box 230) New Westminster, B.C.; Teepee Pole and Piling Ltd.; Vice-President and Director, Winham Holdings Ltd.; Swanson Lumber Company Limited; Sunley Electric Limited; Director, Valleyview Manor Ltd. Born Edmonton, Alta., Oct. 23, 1933, son of Francis George and Bessie (Brooks) Winspear. Educated: Oliver (Edmonton) Elem. School, Trinity College School of Port Hope, Ont., 1950; University of Alberta, (B.Com. 1954). While at University of

WILLIAM W. WINSPEAR, B.Com., C.A.

Alberta, worked during summer months and one year at Bank of Toronto; joined Winspear, Hamilton, Anderson and Company becoming partner, 1958; engaged in Business Management Dept. of the firm 1958-63; President, TPL Industries Ltd. since Feb., 1964. During same period interested in C.A. Educ. as Member Board of Examiners Canadian Institute of Chartered Accountants and of Education Committee, Alberta Institute; Director, United Community Fund, V.O.N., Y.M.C.A., Art Gallery, all of Edmonton Alta.; Director and Vice President, Vancouver Opera Association; member, A.W.P.A., YPO (B.C. Chapter) Institute of Chartered Accountants of Alta. and B.C. Married Margot, daughter of C. M. MacLeod, Edmonton, Alta., May 3, 1955; has three sons (Donald William, Malcolm George, Robert Lloyd) and two daughters (Deborah Jean, Barbara Louise). Clubs: Vancouver, Westminster, Edmonton, Point Grey Golf (Vancouver). Society: Delta Upsilon. Recreations: golf, skiing. Liberal. Anglican. Residence: 1535 Nanton Avenue, Vancouver B.C.

JONES, Cyril Meredith, B.A., M.A. — Chairman, Division of Modern Languages; Professor of French, University of Manitoba, Fort Garry, Winnipeg, Man. Born Newport, Mon., England, son of James Meredith and Alice (Hughes) Jones. Educated: West Monmouth Grammar School, England and Cardiff High School; University of Wales; University of Paris, Sorbonne; B.A. (Hon.) and M.A., both of Wales; Docteur de L'Universite de Paris. Senior French Master, Brecon High School, Brecon, Wales, 1925-28; Lecturer in French, University of Manitoba, Winnipeg, 1928-32; Assistant Professor, 1932-41; Associate Professor, 1941-43; Professor and Head of Department of French, since 1943; Chairman, Division of Modern Languages, 1962; Director of Evening Institute, University of Manitoba, 1938-54; President, Canadian Military Intelligence Assoc. 1962-64; President, Canadian Association of University Professors of French, 1964-66; Vice-President, Alliance Francaise du Manitoba. Historia Karoli Magni et Rotholandi (Chronique de pseudo-Turpin Paris, France, 1936; co-author: Senior French, O'Brien, Lahance & Jones, Toronto, Ginn, 1966; and Les Lettres en France, Jones & Jensen, Toronto, Macmillan, 1967; many articles on medieval romance. With COTC 1939-46; removed to Supplementary Reserve; reactivated 1951 and now attached to Canadian Intelligence Corps (Reserve) rank of Lt. Col. C.D. and bar; Canada Centennial Medal, 1967. Married Madeline Grace Jane Humphrys, daughter of Ernest Humphrys, Aug. 30, 1940; has one son and two daughters. Recreations: photography and travelling. Liberal. Baptist. Residence: 347 Niagara Street, Winnipeg, Man.

JOHNSON, Patrick Trench, Principal, Upper Canada College, est. 1829. Independent Boys' School, Lonsdale Road, Toronto 7, Ont. Secretary and Treasurer of The Canadian Independent Schools Headmasters Association. Member of The Corporation of Trinity College, University of Toronto. Born Assam, India, April 4, son of Francis Richard and Phyllis Mary (Wilkinson) Johnson, of Oxford, England. Educated Rossall School, Fleetwood, England; The Queen's College; Oxford University. B.A. 1951 (Oxon); M.A. 1956 (Oxon). Master; Graham-Eckes School, Palm Beach, Fla., 1951; Rossall School, Fleetwood, Eng., 1953; Upper Canada College, Toronto, 1958; Housemaster, Upper Canada College, Toronto, 1960; Principal, 1965. Captain in 9th Gurkha Rifles, Indian Army, 1944-1948. Married Eleanor Jean McCain, daughter of Andrew D. McCain, 1954; has two sons (Patrick and Derek). Clubs: Public Schools, (London, Eng.); Empire, (Toronto). Recreations: sports, reading, theatre. Anglican. Residence: Grant House, Upper Canada College, Toronto 7, Ont.

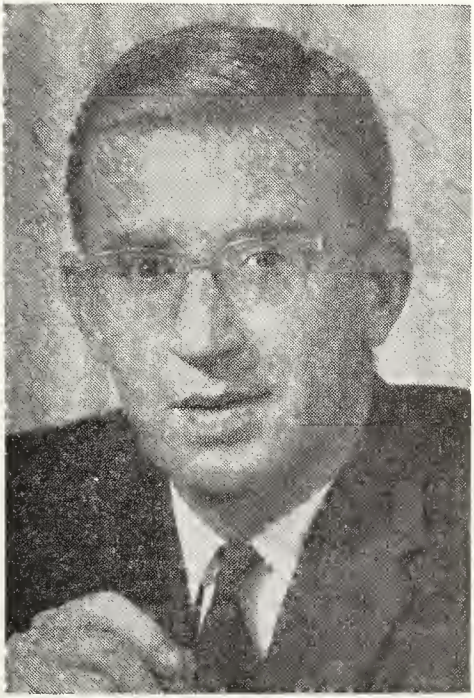

PATRICK TRENCH JOHNSON

STROUTH, Howard Steven, Ph.D.Eng. — Mining Executive; Founder, Stanleigh Uranium Mining Corp. Ltd., est. 1954, 85 Richmond St. W., Toronto, Ont. President, Andacollo Mining Corp., 120 Wall St., New York and S. Felipe Mining Company (Chile); President, Drexel Bros. Investments (Canada) Ltd., Toronto; Chairman and Managing Director, Norsul Oil & Mining Ltd., Calgary. President, Minas y Petroleos, S.A. Quito (Ecuador) Director: Cia Minera Regato, S.A. (Peru); Cia Industrial de Azufre, S.A. (Peru); Chairman: U.S. Presidential PTP Sub-Committee, Engineering and Science, West Coast Latin America; Member ad honorem Ecuadorian Ministry of Mines. Born Frankfurt/Main (Germany), Sept. 28, 1919, son of Carl S. and Ida (Morck) Strauss, both of New York. Educated: Goethe Gymnasium; Dovercourt H.S., England; Trinity, Cambridge; London Polytechnic; University of Milan; Sorbonne; Pennsylvania State Bretton Woods—U. Indiana (Ph.D.Eng.). Asst. Mgr., Drexel Bros., Ltd., New York, 1941-43; Officer, U.S. Army, overseas, 1943-45;

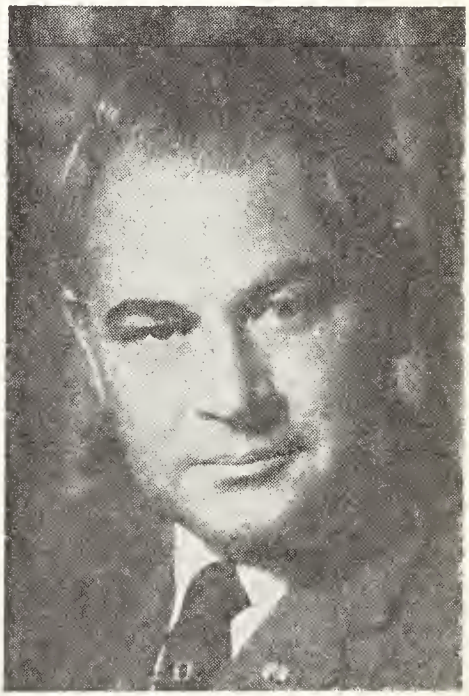

HOWARD STEVEN STROUTH, Ph.D. Eng.

Official, U.S. Government, overseas, 1945-46; Manager, Drexel Bros., N.Y., 1946-51; Chief, Mining Division, Standard Ore & Alloys Corp., New York, 1951-1958; President, Stanleigh Uranium Mining Corp. Ltd., Toronto since 1954, resigned, 1958; General Manager, Corp. Min. Anahuac, Mexico, since 1951; Director: Palmiet Chrome Corp., South Africa; since 1955; Northern Cape Mining since 1953 (South Africa); Director, Cerro Landa Copper Co., Peru, since 1956; Eastern Mining Corp., Australia, since 1956. Chairman: Norsul Oil & Mining Ltd., since 1961. Served with U.S. Army as Major, presently assigned to office of Adjutant-General, St. Louis, Mo.; Decorations: Conspicuous Service Cross (USA); Croix du Combattant (French); Silver Lion (CSR); Officer Order of Sowatara (Cambodia); Campaign and Service Medals Liaison Officer and Military Government Official (U.S.) at Major War Crime Trials, Nuremberg. 1945-46. Author of Rilke, The Cornet (Transposition) 1949; Mining in Mexico (1953) H. S. Strouth; Outlook for Jamaica (1954) H. S. Strouth. Canada's New Uranium Camp at Blind River (1955); New Penn. Mine in Calaveras (1956), Developing a Canadian Prospect (1956); South African Mining (1959). Married Penelope Ann Creamer, daughter of Randolph Marshall Creamer and Ella Creamer-Osteen, Keyport, N.J., U.S.A., Nov. 4, 1951. Clubs: Officers Club; (USAR) Reserve Officers Association; Member, Engineers Club, Toronto; Member, A.I.M.E. and C.I.M.E. (Prof.); Member, N.Y. Chamber of Commerce Club; Assoc. Member, Mining Club, NYC. Recreations: writing, technical research, horseback riding and skiing, collector of antiques, paintings, ancient maps and mining litt. Residence: Avenida Colon 1140—Quito, Ecuador.

DIMMA, William Andrew — Executive Vice-President and Director, Union Carbide Canada Limited, est. 1954, 123 Eglinton Avenue East, Toronto 12, Ont. One of Canada's leading producers of chemicals, plastics, fibres, gases, metals, carbon and consumer products. Director: Dixhomme Investments Limited (Private company holding land, buildings and mortgages), Campbell Containers Limited and Polyethelene Bag Canada Limited. Born Montreal, Quebec, August 13, 1926, son of the late William Roy Dimma and Lillian Noreen (Miller) Dimma of Toronto. Educated: St. Michael's College School, Toronto; University of Toronto; Harvard Graduate Business School. B.A.Sc. in Chemical Engineering, P.Eng. Laboratory Assistant, National Carbon Co., Toronto, May, 1948; Foreman, 1948; appointed Engineering assistant, 1950; Assistant Production Engineer, 1952; General Foreman, 1954, and in the same year Production Engineer & Production Control Manager;

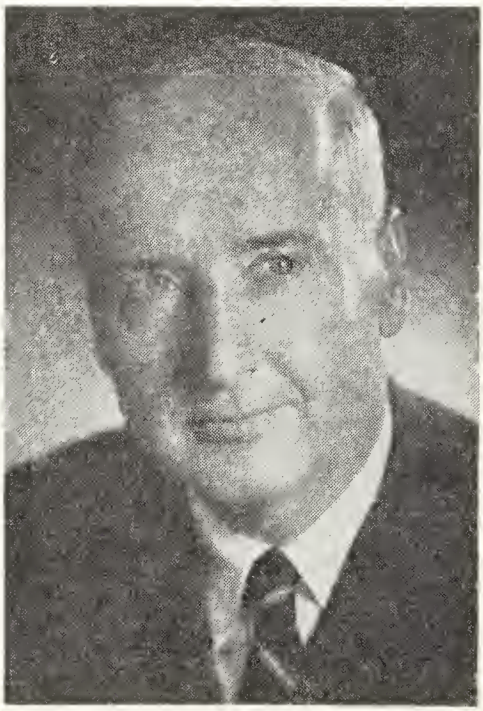

WILLIAM ANDREW DIMMA

assistant to General Sales Manager, 1955; Transferred to head office as Assistant to President; Assistant to Vice-President, Union Carbide Canada Limited, 1958; Manager: Sales & Production, Plastic Products, 1961; Sales & Development, Chemicals and Plastics, 1962; General Manager, Plastics Co-Ordination, 1963; Assistant General Manager, Plastic Products, 1964; General Manager, Plastic Products, 1965; Vice-President, Union Carbide Canada Limited, 1966; Executive Vice-President, 1967. Member: Society of the Plastics Industry; Chemical Institute of Canada; Society of the Chemical Industry; Chemical Market Research Association; Association of Professional Engineers of Ont-

ario. Author of Several papers on various business subjects. Has been an evening lecturer at the University of Toronto in Business Administration since 1957, and, on occasion, a lecturer at the University of Waterloo in marketing. Corporate Division Chairman, United Appeal for Metropolitan Toronto, 1967. Award Sir Bertram Whindle Memorial Scholarship - 1944. Married Katherine (Louise) Ash, daughter of W. M. V. Ash, Toronto, May 13, 1961; has two daughters (Katherine Lillian Louise, Suzanne Elizabeth Irene). Clubs: Harvard Business Clubs: Harvard Business Club of Toronto; Thornhill Country; Granite; Toronto Golf. Societies; University of Toronto Alumni Association; Beta Theta Phi Fraternity. Recreations: squash; golf; ecomonics; architecture; stock market; lively arts. Residence: 34 Beechwood Avenue, Willowdale, Ontario.

DIXON, Harold Collier—Chartered Accountant, Clarkson, Gordon & Co., est. 1864,

HAROLD COLLIER DIXON

Public Accountants, 36 James Street South, Hamilton, Ontario. Born Toronto, July 22, 1910, son of George Ernest and Elinor Gertrude Dixon both of Toronto. Educated North Toronto Collegiate; University of Toronto, B. Comm. Junior Audit Clerk, Clarkson, Gordon, Toronto, 1932; Chartered Accountant, 1936; Partner, Clarkson, Gordon, Hamilton, 1947. Member, Institute of Chartered Accountants of Ontario (1936). Elected Fellow, (1956). Married Norma Irene Fife, daughter of Howard Fife, June 11, 1938; has one son (Robert) and two daughters (Joan (Mrs. Paul Boughton) and Barbara). Clubs: Hamilton; Hamilton Thistle; Canadian; Institute of International Affairs. Recreations: gardening, boating. Baptist. Residence: 119 Dalewood Cres., Hamilton, Ont.

PLUMPTRE, Arthur Fitzwalter Wynne, C.B.E., M.A.—Principal, Scarborough College, University of Toronto, Toronto, Ont. Born Montreal, Que., June 5, 1907, son of Henry Pemberton Plumptre of Fredville, Kent, Eng., and Adelaide Mary Wynne (Willson) Plumptre, of Endland. Educated: Appleby School, Oakville, Ont.; Upper Canada College; University of Toronto (B.A.); Cambridge University (M.A.); Assistant Professor of Political Economy, University of Toronto, 1930-41. Assistant Secretary, Royal Commission on Banking and Currency in Canada, 1933; Consultant to the Office of Price Administration and Civilian Supply, Washington, D.C., 1940-41; Financial Attaché to the Canadian Legation, Washington, and Washington Representative of the War-time Prices and Trade Board, 1942, to March, 1945; Secretary, Wartime Prices and Trade Board, March, 1945, to May, 1947; Associate Editor, "Saturday Night", Toronto, May 1947, to Jan., 1949; Economic Advisor, Department of External Affairs, Ottawa, Jan., 1949-June, 1952; Minister, Canadian Delgation to North Atlantic Treaty Organization, Paris, July, 1952-March, 1954; then assistant Deputy Minister, Economic and International Affairs, Dept. of Finance, Ottawa, Ont.; then appointed Principal, Scarborough College, University of Toronto, Toronto, Ont. Author of "Central Banking in the British Dominions" (Univ. of Toronto Press, 1940). Married Beryl Rouch, daughter of Edward C. Rouch, Heidelberg, Vic., Australia, May 21, 1938. Residence: 130 Old Kingston Rd., West Hill, Ont.

KELLY, William McDonough, B.A.Sc., M.E.I.C.—Chairman, Board of Governors Ryerson Polytechnical Institute, est. 1948. Post-secondary educational institution, offering specialized courses in technical and business fields, 50 Gould Street, Toronto 2, Ont. Vice-President, The Consumers' Gas Company, Toronto; Societé Gazifére de Hull, Inc. P.Q.; Vice-President and Director, St. Lawrence Gas. Co. Inc., Massena, N.Y.; Director, Consumers' Gas Limited (United Kingdom); Member Advisory Board-Fiscal Investments Limited. Born Georgetown, Ontario, July 21, 1925, son of John Doyle Kelly and Margaret Shirley (Carpenter) Kelly. Educated: Georgetown High School; University of Toronto; University of Illinois; Harvard Business School. Honours, B.A.Sc. Member, Board

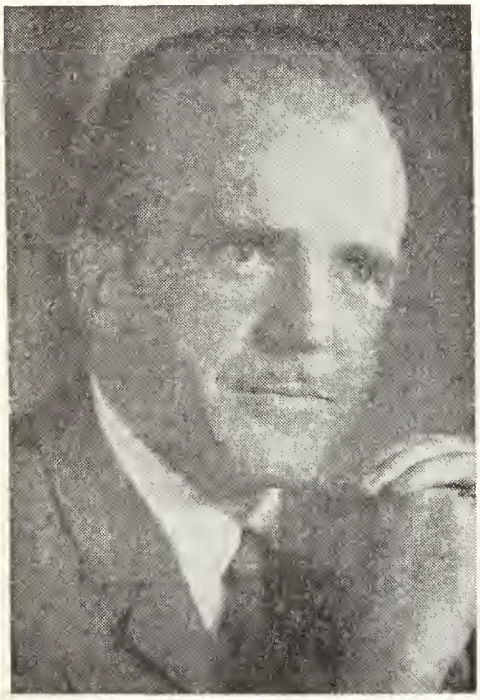

WILLIAM McDONOUGH KELLY, B.A.Sc., M.E.I.C.

of Governors, Ryerson Polytechnical Institute, 1964; Vice-Chairman, Board of Governors, 1965; Chairman, Board of Governors, 1967; Member: Association of Professional Engineers; Engineering Institute of Canada; American Gas Association, Canadian Gas Association; International Gas Union; Institution of Gas Engineers, United Kingdom. Canadian Army - 1944 to 1946 (Lieutenant). Married Elizabeth Anne (Paul) daughter of the late Dr. R. T. Paul, 1944; has two daughters (Mrs. Ann Walsh, Miss Patricia Kelly). Clubs: Engineers; Granite; Albany; Cercle Universitaire d'Ottawa; Jr. Carlton, (London, England). Society: Masonic Lodge (Credit 219). Recreations: sailing, skiing, scuba diving. Progressive Conservative. Church of England. Residence: 43 Suncrest Drive, Don Mills, Ont.

RAYSON, Robert Spencer, M.A., S.T.B., Hon. D.D.—Priest (Anglican Church of Canada). Born Kingston, Ont., Oct. 23, 1895, son of Rev. Robert Winter and Charlotte Ellen (Spencer) Rayson, both of Kingston, Ont. Educated: Kingston Collegiate Institute; Queen's University, Kingston; General Theological Seminary, New York City; M.A., Queen's; S.T.B. (GTS); Hon. D.D., Anglican Theological College, B.C., and Trinity College, Toronto; Master, Upper Canada College, Toronto, 1918-22; Sub-Warden, St. Chad's College, Regina, 1925-26; Assistant Priest, St. Thomas' Church, Toronto, 1926-32; Rector, St. Mark's Church, W. Toronto, 1932-43; Rector, St. Martin-in-the-Fields, Toronto, 1943-47; Rector, Cathedral of St. John Baptist, St. John's Nfld., 1947-55, and Dean of Newfoundland. Incumbent, St. Mark's, Dorval, P.Q., 1955-58; Principal Canterbury College, Windsor, Ont., 1958-65. Hon. Fellow, Canterbury College, 1965. Member, Canadian Church Historical Society. Author: "A Firm Foundation", Canadian Lent Book, 1954 (GBRE, pub.) and several magazine articles. Enlarged St. Mark's Dorval; helped build St. Andrew's Strathmore, diocese of Montreal. Founder and first Principal of Canterbury College (first Anglican college in the world affiliated with a Roman Catholic University) (Assumption); now Canon of St. Paul's Cathedral, London, Ont. Married Frances Elizabeth Stuart Strathy daughter of George Stuart Cameron Strathy, April 24th, 1935; has one son. Clubs: University (Windsor); Torch. Recreations: motoring, reading. Residence: Apt 1212, 1209 Richmond St. N., London, Ont.

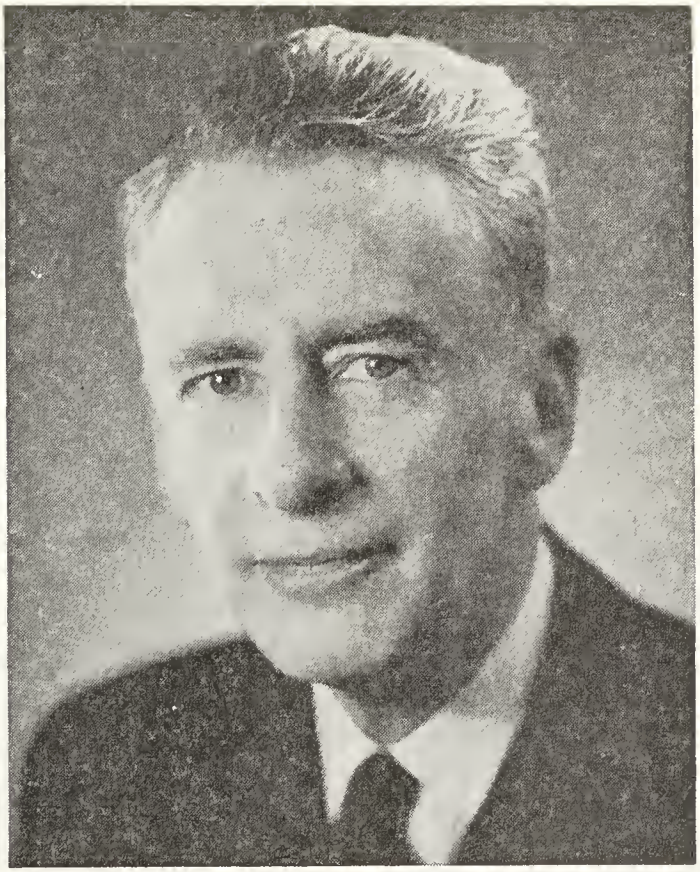

ARTHUR SYDNEY PATTILLO,
Q.C., B.A., LL.B.

PATTILLO, Arthur Sydney, Q.C., B.A., LL.B. — Lawyer; Blake, Cassels & Graydon, est. 1856, 25 King St. West, Toronto, Ont. Director: Perth Mutual Fire Insurance Co.; Hawker Siddeley Canada Ltd.; The Bell Telephone Company of Canada; Dominion Steel and Coal Corporation Ltd.; Dominion Coal Company Limited; Norwich Union Life Insurance Society; Norwich Union Fire Insurance Society Limited; Former Chairman, Board of Governors, Canadian Tax Foundation; Former Vice-President, Ontario Branch, Canadian Bar Association; Hon. Treasurer, Canadian Bar Association; Bencher, Law Society of Upper Canada. Born Halifax, N.S., Sept. 4, 1910, son of the late Arthur Sydney and Helen Campbell (Marshall) Pattillo. Educated: King's College School, Windsor, N.S.; Dalhousie University (B.A., 1931; LL.B., 1933). Read Law with McInnes, Lovett & Macdonald and successor firms, Halifax, N.S., 1933-44. Called to the Bar of Nova Scotia, 1933; Ontario, 1945; Alberta, Nov., 1960; Manitoba, 1965; appointed K.C., 1950. Member, Blake, Cassels & Graydon, Toronto, since 1944. Married Doris Armitage, daughter of Frederick C. Mair, Toronto, Nov. 8, 1944; has three sons (Laurence Arthur, James Alexander, Robert Armitage). Clubs: Toronto; Toronto Golf, Halifax, N.S.; York. Society: Phi Kappa Pi. Recreations: golf, boating. Conservative. Anglican. Residence: 17 Ava Rd., Toronto 10, Ont.

BECHTEL, Stephen Davison—American engineer-constructor, Senior Director, Bechtel Corporation; President and Director, Lakeside Corporation; Director: Industrial Indemnity Co.; Southern Pacific Co. & Canadian Bechtel Ltd. Born 1900. Educated: University of California; Hon. LL.D., University of California (1954) and Loyola University L.A. (1958); Hon. D. Eng., University of Pacific (1966); Beta Theta Pi. Registered professional engineer (State of California). Served in World War I (20th Engineers, U.S. Army in France); in general construction business with father, Warren A. Bechtel, 1919; with W.A. Bechtel Company, Vice-President 1925-36, President 1936; 1st Vice-President, Director, Six Companies Inc., (constructors of Hoover Dam) 1931-35; co-organizer and Director, Bechtel-McCone Corp. 1937-46. During World War II was Chmn., California Shipbuilding Corp. (Wilmington, California) and Director, Marinship

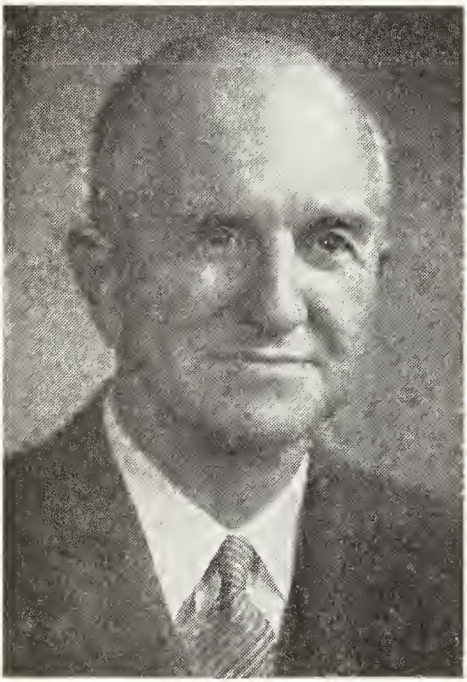

STEPHEN DAVISON BECHTEL

Corp. (Sausalito, Calif.). Director, Stanford Research Institute 1949- ; Member: President Eisenhower's Advisory Committee on a National Highway Program 1954-55; Directors Advisory Council and International Council, Morgan Guaranty Trust Co. of New York, 1967-.; Business Advisory Council for Dept. of Commerce 1950-61 (Chmn. 1958-59); The Business Council 1961-.; World Affairs Council of Northern California; Calif. Institute of Technology Associates. Senior Member, National Industrial Conference Board; Trustee, The Ford Foundation 1960- ; Chmn. (1961-63) and Trustee (1946-), San Francisco Bay Area Council. Achievement Award of Building Industry Conference Board, San Francisco, 1951; The Moles Award for Outstanding Achievement in Construction, 1952; Alumni Association Award for 1951, Alumnus of the Year 1952, University of California; Order of the Cedar (Lebanon) 1956; Knight, Order of St. Sylvester Pope (Holy See) 1956; Forbes Magazine Award (one of America's Fifty Foremost Business Leaders) 1957; Knight Commander of the Court of Honour, 1959; National Defense Transportation Award 1960; John Fritz Medal and Certificate, 1961; Golden Beaver Award for Management, 1963. Married Laura Adaline Peart, 1923; has one son (Stephen Davison Jr.) and one daughter (Barbara, Mrs. Paul L. Davies, Jr.). Clubs: Bohemian; Pacific Union; Stock Exchange; Commonwealth; Engineers; Press (San Francisco); Brook; Cloud; Fifth Avenue; Links; Pinnacle; River; Sky (New York); Blind Brook (Port Chester, N.Y.); California (Los Angeles); Claremont Country (Oakland); Cypress Point (Monterey Penin., Calif.). Societies: American Society of Civil Engineers; Society of American Military Engineers; American Petroleum Inst.; Consulting Constructors' Council of America; The Beavers; The Moles; Society of Naval Architects and Marine Engineers; Mason (32°, Shriner). Methodist. Republican. Address: 155 Sansome St., San Francisco, Calif. 94104.

RUSTON, Rudolph Steadman, M.B.E., F.R.S.A.—President, Chubb-Mosler and Taylor Safes Ltd., - Queen Street East, Brampton, Ontario. President: Chubb-Mosler & Taylor Holdings; Chubb-Mosler and Taylor Alarms Ltd.; Chubb-Mosler and Taylor Systems Ltd.; Chubb Safe Co. Ltd.; Smillie Steel Products Ltd.; Dominion Safe & Vault Co.; Davison Safe. Born Wolverhampton, England, June 27, 1912, son of Rupert Samuel and Clara Elizabeth (Steadman) Ruston. Educated: St.

Mary's School Wolverhampton, England; Staffordshire Technical College (Higher National Engineering Degree). Engineering apprentice, Chubb & Son, England, 1929; Works Director, English Plant, Chubb & Son, 1947. Came to Canada April 23, 1954. Lieut.-Col. Royal Artillery, 1939-45; P.A.C. Military College of Science; Mentioned in Despatches. Awarded M.B.E.

RUDOLPH STEADMAN RUSTON, M.B.E., F.R.S.A.

Member: National Executive, Canadian Manufacturers Association. Fellow, Royal Society of Arts. Married: Muriel Lilian Sadler, daughter of the late Albert Horace Sadler, July 2, 1938. Clubs: National; Mississauga Golf; Oakville Golf; Oakville R.A.C. (London, England). Recreation: golf. Protestant. Residence: Baringham Drive, Oakville, Ontario.

ENGLAND, Robert, M.C., M.A., LL.D. —Writer. Born Portadown, Ireland, Sept. 15, 1894, son of David and Elizabeth England. Educated: National schools; privately; Queen's University (Canada), M.A., Economics; Normal, Saskatoon (first class and high school teacher's certificates); Masonic Scholarship, 1921-22; Certificate d'Etudes Sociales of College Libre de Sciences Sociales, Paris; Saskatchewan Government Paris Scholarship (1923-24). Worked on farms, Western Canada; taught school in Ukrainian district, 1920-23; has written articles on rural education and assimilation; engaged in business as Continental Superintendent for Canadian National Railways (London, Eng.), 1924-30; Western Manager, Canadian National Railways, Winnipeg, 1930-36; Associated Organization Community Progress Competitions in non-English districts of Western Canada (1930-33); specialized in knowledge of European peoples in Western Canada and in land settlement problems; President, Winnipeg Canadian Club, 1933. Economic Adviser, Winnipeg Electric Company, Sept. 1937-40; Director of Extension and Associate Professor of Economics, University of B.C., 1936; Director of Educational Services, Canadian Legion War Services, Jan.-Sept. 15, 1940; Executive Secretary, Dominion General Advisory Committee on Demobilization and Rehabilitation, Ottawa, 1940-43; Special Asst., Dept. of National War Services and Special Executive Asst., Dept. of Veterans' Affairs, 1944-45. Guggenheim Foundation Fellow, 1945. Chairman Committee on University Requirements (D.V.A.), 1946; Hon. LL.D. (Man.), 1948. Author: "The Central European Immigrant in Western Canada"; "The Colonization of Western Canada"; "The Threat to Disinterested Education — A Challenge: "Discharged"; "Canadian Re-Establishment Benefits for Veterans"; "Contemporary Canada"; "Twenty Million World War Veterans." Editorial Adviser, Encyclopedia Americana (1952-68). Military service, 1915-19; Sask. Rifles, Lieut., Royal Canadian Regiment in France, 1916-18; went over top, Vimy Ridge, Hill 70 and Cambrai; seriously wounded twice; awarded M.C. at Cambrai; served as Scout and Bombing Officer. Married Amy Marion Hale, daughter of Henry E. and Emma Hale, Hounsdown, Hampshire, 1919 (nursing sister, Third London General Hospital, mentioned in Despatches). Society: Royal Economic (Member). Residence: 3916 Tudor, Victoria, B.C.

BURNS, John Campbell, F.F.A., F.C.I.A., A.S.A.—Assistant General Manager and Secretary for Canada, The Standard Life Assurance Company, est. 1825, life assur-

ance, 1245 Sherbrooke Street W., Montreal, Que. Born Dunfermline, Scotland, April 5, 1915, son of Robert Burns (deceased), and Violet Binning (Stirling) Burns, both of

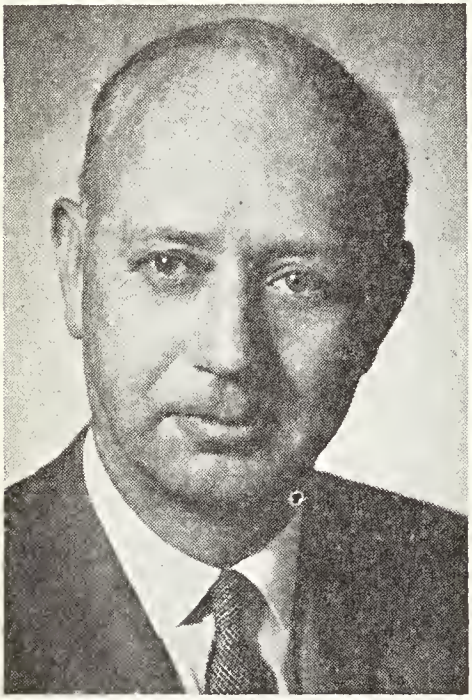

JOHN CAMPBELL BURNS, F.F.A., F.C.I.A., A.S.A.

Glasgow, Scotland. Educated: High School of Glasgow, F.F.A., F.C.I.A., A.S.A. Clerk, Standard Life Assurance Co., Edinburgh, Scotland, 1933-1948. Assistant Actuary for Canada, Standard Life Assurance Co., Montreal, P.Q. 1948; Associate Actuary for Canada, 1952; Actuary for Canada, 1957; Assistant General Manager & Secretary for Canada, 1966. Fellow: Faculty of Actuaries; Canadian Institute of Actuaries, Associate, Society of Actuaries. Service in World War II (1940-46) Royal Artillery (Anti-Aircraft) and Royal Scots. Married Letty Shaw Dow daughter of John Dow, July 31, 1941; has two sons (Robert John and James Campbell) and two daughters (Dorothea Stirling and Susan Patricia). Clubs: Royal Montreal Golf; Braeside Golf; United Services. Recreations: Golf, swimming, bridge. Protestant. Residence: 62 Cedar Avenue, Pointe Claire, P.Q.

GOSSAGE, Charles Davidson, O.B.E., E.D., M.D., F.R.C.S.(Edin.) — Physcian; Assistant Vice-President and Chief Medical Director, Confederation Life Association, 321 Bloor St. E., Toronto, Ont. Born Toronto, Ont., Dec. 4, 1900, son of the late Charles Arthur and Georgina Elizabeth Gossage, both of Toronto, Ont. Educated: Galt Collegiate Institute; University of Toronto (M.D.); F.R.C.S. (Edin.). Canadian Army, Active Force, Regimental Medical Officer (Capt.), 48th Highlanders to A.D.M.S., First Canadian Army, 1939-45; awarded O.B.E., E.D. Married Ethel Shirley West, daughter of the late Ernest George West, Toronto, Ont., June 20, 1934; has three sons. Clubs: Toronto Hunt; Royal Canadian Military Institute. Church of England, Residence: 9 Hillholm Rd., Toronto 7, Ontario.

ARMSTRONG, Donald Eugene, B.A., B.Com., Ph.D. — Professor and Consultant, Professor Faculty of Management, McGill University, 1020 Pine Ave. W.; President Financial Research Institute, Terminal Towers, 300 Dorchester St. W., Montreal, Que. Born Nanton, Alberta, May 10, 1925, son of Samuel Thomas of Nanton, Alberta and Laura (Brydges) Armstrong. Educated: Nanton Consolidated School; University of Alberta; McGill University; Manchester, B.A., B.Com., Alberta (Cum Laude); Ph.D., McGill. Assistant Professor, McGill University, 1954; Professor and Director School of Commerce, McGill University, 1960-65; Director, Graduate School of Business, 1963-1966. Member: Assoc. of Canadian Schools of Business (Past-President), Royal Economic Society, American Economic Association, American Marketing Association, Canadian Tax Foundation, Montreal Economics Association (Past President) Member, Conseil d'orientation économique du Quebec, 1964. Author of various studies and articles. Lieutenant, Canadian Infantry Corps. Awarded various Fellowships, scholarships and academic awards. Married Muriel Gladys Buchanan, daughter of Dr. F. G. Buchanan, May 14, 1947; has two daughters (Susan D., Patricia Joanne) and one son (Terence Bruce). Club: Faculty, McGill University (Past-President). Society: Delta Upsilon. Residence: 3 Westland Drive, Montreal 28, Que.

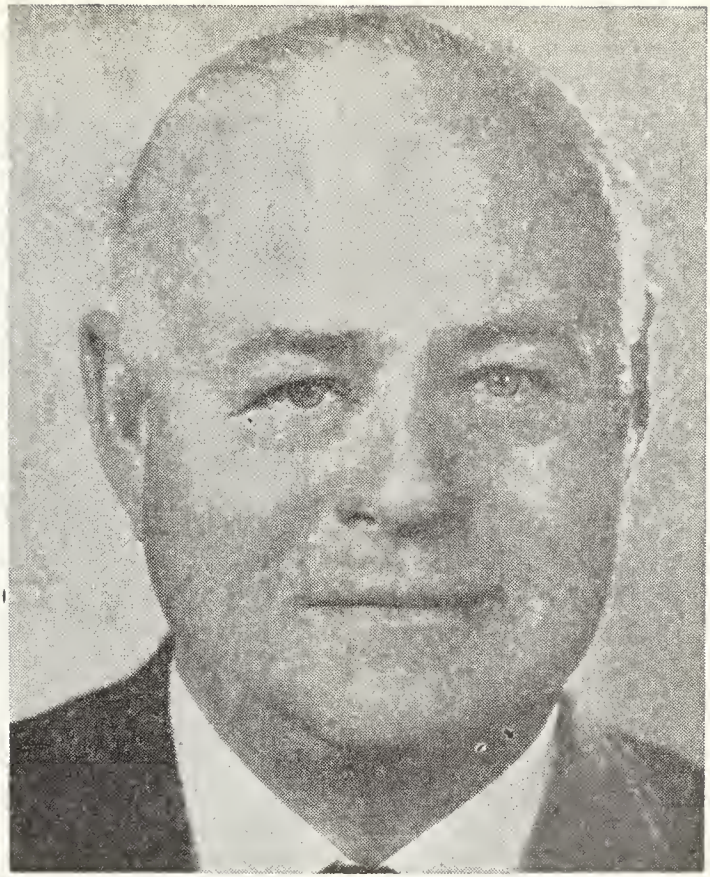

EDWARD PLUNKET TAYLOR, C.M.G.

TAYLOR, Edward Plunket, C.M.G.—Chairman of the Board, New Providence Development Co. Ltd., Bahama Islands. President: Argus Corporation Limited, Toronto, Ont.; The Lyford Cay Company Limited, Bahamas; Windfields Farm Limited, Willowdale, Ontario. Chairman of the Board: The Jockey Club Limited, Toronto, Ont.; Roy West Banking Corporation Limited, Nassau; Trust Corporation of Bahamas Limited, Nassau; Royal Bank of Canada International Limited, Nassau, Bahamas. Chairman of the Executive Committee, Massey-Ferguson Limited, Toronto, Ont. Director: British Columbia Forest Products Limited, Vancouver, B.C.; Bass Charrington Limited, London, Eng.; Canadian Breweries (Great Britain) Limited; Canadian Breweries Limited, Toronto; Dominion Stores Limited, Toronto; Massey-Ferguson Holdings Ltd., London, England; The Royal Bank of Canada, Montreal; The Royal Bank of Canada Trust Corporation (London), London, Eng.; Domtar Limited, Montreal. Born Ottawa, Ontario, January 29th, 1901, son of Lt. Col. Plunket Bourchier and Florence Gertrude (Magee) Taylor. Educated: Ashbury College; Ottawa Collegiate Institute, Ottawa; McGill University, Montreal (B.Sc., Mech. Eng. 1922). Married Winifred Thornton Duquid, daughter of the late Charles F.M. Duquid, Ottawa, June 15th, 1927; has two daughters (Mrs. John N. Mappin and Mrs. J. Peter Hoguet) and one son (Charles P.B.). Became associated with the Brading Breweries Ltd. as a

Director, 1923. Entered the Investment House of McLeod, Young, Weir & Co. Ltd., Ottawa, 1923; Director, 1929; resigned to become President of Canadian Breweries Limited, 1930; Chairman of the Board, 1944; Member, Executive Committee, Department of Munitions and Supply, Ottawa, April 1940; Joint Director-General of Munitions Production, November, 1940; Executive Assistant to the Minister of Munitions and Supply, February, 1941; President, War Supplies Ltd., Washington, D.C., April, 1941; appointed (by Prime Minister Churchill) President and Vice-Chairman British Supply Council in North America, September, 1941; Director-General, British Ministry of Supply Mission, February, 1942; Canadian Deputy Member on the Combined Production and Resources Board, Nov., 1942; Canadian Chairman, Joint War Aid Committee, U.S.A — Canada, Sept. 1943; Created Companion of the Most Distinguished Order of Saint Michael and Saint George, July, 1946; Member Board of Governors: McGill University; Trinity College School; Ashbury College; The Jockey Club, New York. Clubs: Lyford Cay, East Hill, (Bahamas); Toronto; York (Toronto); University (Montreal), Rideau (Ottawa); Metropolitan; Twenty-Nine; Pinnacle; (New York); Buck's Turf; Royal Yacht (Cowes) England. Society: Delta Upsilon Fraternity. Recrecations: riding; breeding and racing thoroughbred horses; golf, fishing. Anglican. Business address in England: 7 Grosvenor Gardens, London, S.W.I. Business address in Canada: 10 Toronto Street, Toronto, Ontario. Residential Addresses: The Cay House, Lyford Cay, New Providence, Bahama Islands; Birch Hall, Windlesham, Surrey, England.

LAVERY, Kenneth Reid—Management Consultant, Public Accountant; P.S. Ross & Partners; Touche, Ross, Bailey & Smart, est. 1862. Management Consultants and Public Accounting. Place Ville Marie, Montreal, Quebec. Director, Society of Industrial and Cost Accountants of Canada. Born London, Ont., January 29, 1930, son of Ernest Anderson Lavery of Hamilton, Ont. and Norma Loretta (Reid) of Toronto, Ont. Educated: Westdale Collegiate, Hamilton; University of Toronto (B.A., C.A., R.I.A., M.I.M.C.). Auditor: Riddell Stead, Graham & Hutchison, Toronto, 1954; J. T. Symons, C.A. Toronto, 1956-58; Consultant, P.S. Ross & Partners, Toronto, 1958-1964; Partner, P.S. Ross & Partners, Montreal, 1964-. Member: Institute of Chartered Accountants of Ontario & Quebec; Institute of Management Consultants of Quebec; Society of Industrial & Cost Accountants of Canada; Canadian Operational Research Society; Glasco Commission on Government Organization. Author of Selective Inventory Management, plus numerous articles. Royal Canadian Army, 79th Field Artillery Regiment; 27 Canadian Infantry Brigade, 1950-53. Married Joan Elizabeth Langford, daughter of Wilfred Charles Langford, June 28, 1958; has two sons (Shawn, Stephen) and two daughters (Joanne and Kathryn). Clubs: City, St. John's; Royal Montreal Golf; Royal St. Lawrence Yacht; Montreal Badminton & Squash; Engineers' Montreal; Toronto; National; Rotary; Mississauga Golf and Country; Hardy Bay Fishing. Recreations: golf, fishing, skiing, boating, philately. Residence: 122 Jasper Avenue, Town of Mount Royal, P.Q.

KENNETH REID LAVERY

LAWSON, James Wyburn—231 Brittany Drive, Ottawa, Ontario; President: Himco of Canada Limited and Manor Gardens Limited. Born Toronto, Ontario, July 5, 1926, son of the late James Irving Lawson and Florence Evelyn (Eastmure) Lawson. Educated at Oakville, Ontario and Montreal, Quebec. Married Jocelyn Ann Davis daughter of Robert Bruce and Elizabeth C. (Toller) Davis, both of Ottawa,

JAMES WYBURN LAWSON

Ontario, October 5, 1957. Has 5 children: Ian, John, David, Heather and Jane. Clubs: Rideau (Ottawa); Royal Ottawa Golf; The Country (Ottawa); Le Cercle Universitaire D'Ottawa; Ottawa Ski. Recreations: skiing and golf. Anglican. Residence: 1053 Chelsea Drive, Ottawa, Ont.

BLAKEMAN, Herbert Huxley, F.S.A., F.C.I.A.—President, The Empire Life Insurance Company, est. 1923, life insurance, 243 King Street E., Kingston, Ontario. A Governor, and member of the Executive Committee, and Chairman of Investment Committee of the Kingston General Hospital; Member of the Board and of the Executive Committee of Queen's Theological College, Kingston, Ont. Born Stratford, Ontario, July 11, 1905, son of Richard Herbert Blakeman and Alice Ellen (Huxley) Blakeman. Educated: Primary Schools, Virden, Man.; Stratford Collegiate Institute; University of Toronto, Victoria College (B.A. Honours, Mathematics and Physics, 1927). Began with The Empire Life Insurance Company as Assistant General Manager and Actuary, 1936; General Manager, 1947; elected a Director, 1948; Vice-President and Managing Director, 1959; President, 1967. Member: Canadian Association of Actuaries, President, 1950-1951; Executive Committee of the Canadian Life Insurance Association; Fellow of The Society of Actuaries; Fellow of the Canadian Institute of Actuar-

HERBERT HUXLEY BLAKEMAN, F.S.A., F.C.I.A.

ies. Married Euphemia Elizabeth MacLeod daughter of Alexander MacLeod, September 11, 1929; has one son (John M.) and one daughter (C. Elizabeth). Clubs: Cataraqui Golf and Country, (Kingston). Recreations: golf, gardening. Progressive Conservative. United Church of Canada. Residence: 27 Hill Street, Kingston, Ontario.

GODFREY, Bert—President, S. Godfrey Company Limited, Wool Importers—49 Front Street East, Toronto, Ont. Secretary-Treasurer, S. Godfrey Company Inc. Born Toronto, Ont., June 1, 1908, son of Solomon Godfrey and Minnie (Reisman) Godfrey. Educated: public and high schools, Toronto, Ont. President, Goel Tzedec Synagogue (University Ave., Toronto, Ont.), 1948-52, and Founding President, Beth Tzedec Synagogue (amalgamation), 1952-

BERT GODFREY

55; Honorary President, Beth Tzedec Synagogue since 1956; National Vice-President, United Synagogue of America, 1957-61, and Founding President of its Ontario Region; Co-Chairman for Toronto of Brotherhood Week, 1954. Member of Executive Committee, Canadian Council of Christians and Jews; Member, Board of Overseers, Jewish Theological Seminary of America; Member, Board of Directors, New Mount Sinai Hospital, Toronto, Ont.; Jewish Home for the Aged, and Baycrest Hospital; President, Bureau of Jewish Education, 1960-62; President, Jewish Public Library of Toronto, 1958-64; Member, Board of Directors, United Jewish Welfare Fund; Member, Executive Committee, Central Region, Canadian Jewish Congress; Vice-President, World Council of Synagogues: Member Board of Directors, Associated Hebrew Schools, Toronto; Founding Chairman, United Synagogue Day School, 1961-62. General Campaign Chairman, Israel Bond Committee of Toronto, 1964-65; Chairman, Convention, World Council of Synagogues, Mexico City, July 1964. Member: Toronto Citizens Centenary Commitee; Board of Directors, Social Planning Council of Metropolitan Toronto. Recipient Louis Marshall Award, Jewish Theological Seminary of America, 1961; Recipient, 1964 National Human Relations Award, Canadian Council of Christians and Jews, Negev Dinner Honoree — Jewish National Fund, Nov. 30 1966; member Canadian Camp Ramah Commission. Married Ruth Grossman, January 26, 1934; two children: Corinne Leight, Sheldon J. Clubs: Canadian; Primrose; Oakdale; B'nai B'rith. Hebrew. Residence: 3 Rosemary Lane, Toronto, Ont.

DALY, Richard Arthur — Honorary Chairman, R. A. Daly and Company Limited, P.O. Box 42, Toronto-Dominion Centre, Toronto, Ont. Member: The Investment Dealers' Association of Canada and the Toronto Stock Exchange. Born Napanee, Ont., May 9, 1886, son of Denis Henry Aldworth and Mary Frances Daly. Educated: Napanee Collegiate Institute; University of Toronto (B.A., 1906); University of Pennsylvania (M.A., 1908). With Crown Bank, Toronto and Ottawa, 1906-07; Bank of Nova Scotia, Toronto and New York, 1908-11; Head Office, Toronto, in charge of Investment Department, 1911-16; started present business, Aug., 1916. Secretary, Ontario Victory Loan Committee, 1917 Campaign; General Secretary, Victory Loan Market Committee, 1918-19; Vice-President, Central Section, Investment Dealers' Association, 1925-26; President, Investment Dealers' Association of Canada, June, 1926-27; Secretary, Dominion Special Names Committee, Canada's Victory Loans 1941-45. At various times on Boards of Toronto Symphony Orchestra Art Gallery of Toronto, Upper Canada College, Victoria University, Y.M.C.A., Boy Scouts' Association and Finance Committee, United Church of Canada. Married Katherine Cullen, daughter of the late Rev. Thomas Cullen, London, Ont., Sept., 1913; has two sons and one daughter. Clubs: National; Arts & Letters. United Church of Canada.

PALK, Edward Andrews, B.Comm., M.B.A.—President & Managing Director, The Northern Life Assurance Co. of Canada, est. 1897, life and health insurance, 291 Dundas Street, London, Ont. Born Winnipeg, Man., April 14, 1920, son of Lawrence F.B. and Janet M. (Andrews) Palk, both of Winnipeg. Educated: Winnipeg Public Schools; University of Manitoba; Harvard University; (B. Comm., M.B.A.) Sales Management Trainee, Great West Life Assurance Co., Winnipeg, 1947; Agency Assistant, 1949; Assistant Supt. of Agencies, 1950; Supt. Agencies, 1954; Director, Agencies, 1957; Vice-President & Director, Agencies, 1962; President & Managing Director, The Northern Life Assurance Co. of Canada, 1968. Military Service: Lieutenant, Royal Canadian Navy, 1941-46. Member and Former Director, Life Insurance Agency Management Association; Member and Former Chairman, Agency Officers Section of Can. Life Ins. Assoc.; Member: Board of Trustees, Life Underwriters Training Council; Council, The Canadian Life Insurance Association. Married Etholeen Williams, daughter of Park Williams, July 6, 1945; has one son (Lawrence) and two daughters (Barbara, Nancy). Societies. Delta Upsilon Fraternity (President 1940-41). Recreations: golf, curling, theatre, music. United Church of Canada. Residence: 38 Kingspark Cres., London, Ont.

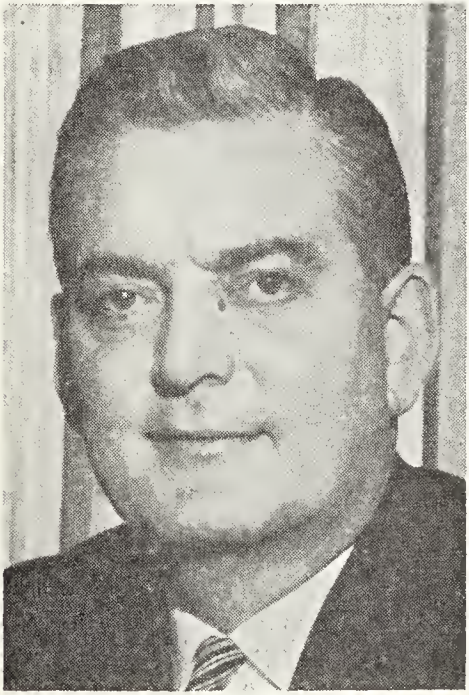

EDWARD ANDREWS PALK, B.Comm., M.B.A.

BASTEDO, The Hon. Frank Lindsay, K.St.J., Q.C., LL.B., U.E. — Formerly Lieut.-Governor, Province of Saskatchewan, Regina, Sask., Barrister and Solicitor. Born Bracebridge, Ont., Sept. 10, 1886, son of David Edgar Bastedo, great-great-grandson of Jacob Bastedo, U.E. Loyalist and Elizabeth Ann Oaten, born in England. Educated: Bracebridge public and high schools; Osgoode Hall Law School, Toronto; University of Toronto, LL.B. Read Law with the late Frank E. Hodgins, K.C., who was later appointed a Judge of the Ontario Court of Appeal; called to the Bar of Ontario, May 21, 1909; Saskatchewan, Nov. 3, 1911; created K.C., Jan. 1, 1927. Partner, Hodgins Heighington & Bastedo, Toronto, Ont. June, 1909 - July, 1911; Member, MacKenzie, Brown, Thom & McMorran, later Thom, Bastedo, McDougall & Ready, Regina, Sask., Sept. 1, 1911 to February, 1958. Sworn in as Lieutenant-Governor of Saskatchewan, Feb. 3, 1958. Appointed Knight of Justice and Grace of the Order of St. John of Jerusalem, on May 21, 1959. Former President: Saskatchewan Bar Association and Law Society of Saskatchewan; Bencher, Law Society of Saskatchewan, 1934-46; Director, Regina Board of Trade for some years; former President: Canadian Club of Regina; Regina Orchestral Society; United Empire Loyalist Association (Sask. Branch). Author: Articles in Canadian Bar Review including "Amending the British America Act" and "Dominion Companies and the Saskatchewan Act", April, 1934 and Dec., 1929 respectively. President, Regina Federal Conservative Association, 1921-24. (Invited twice to stand for nomination for Regina Federal Constituency but declined because of business pressure). Married firstly Alma Anderson of Toronto (deceased, May 25, 1935); secondly, Lillian Michaelis, daughter of G. Michaelis, (deceased) formerly of Regina, Sask., and later Victoria, B.C., Sept. 10, 1938; has two sons and two daughters. Societies: Masonic Emulation Lodge; Delta Chi Fraternity. Recreations: swimming and water sports, golf, coloured photography, reading and music. Conservative, to date of appointment as Lieutenant-Governor of Saskatchewan. Presbyterian now retired.

Residence: 3044 Oakdowne Road, Victoria, British Columbia.

SIM, David, C.M.G. — Retired Public Servant. Born Glasgow, Scotland, May 4, 1899. Educated: Haghill Public School before coming to Canada in 1914; Kitchener-Waterloo Collegiate Institute, Kitchener, Ont.; studied at the Khaki College. In November, 1915, enlisted in the Canadian Army, served overseas with the 1st Canadian Infantry Battalion from 1916 onward; wounded at Passchendaele. Following demobilization in 1919, took a position with the Bank of Nova Scotia in Kitchener, remaining until 1925; Waterloo Trust & Savings Company, Kitchener, as Assistant Secretary, until appointed Private Secretary to the Honourable W. D. Euler, Minister of National Revenue, 1927; appointed Private Secretary to the Honourable E. B. Ryckman, Minister of National Revenue, 1930-33; Jan. 1, 1934, appointed Commissioner of Excise in the Dept. of National Revenue, with rank of Deputy Minister; appointed Deputy Minister of National Revenue or Customs and Excise, 1943; retired from the public service in January, 1965; appointed member of the Board of Broadcast Governors, February, 1966. One of the senior civil servants who organized the Wartime Prices and Trade Board, of which he was a Director, as well as Administrator of Alcoholic Beverages and Administrator of Tobacco; was also a Director of the Foreign Exchange Control Board and the Commodity Prices Stabilization Corporation; Member, National Joint Council of the Public Service of Canada. Member of the Canadian delegation to the First Session of the Preparatory Committee for the International Conference on Trade and Employment held in London, Eng., Oct. 15, 1946; member of the Canadian delegation to the Second Session of the United Nations Conference on Trade and Employment held at Geneva, 1947. Awarded General Service, Victory, Jubilee, Centennial and Coronation Medals. Made a Companion of the Most Distinguished Order of St. Michael and St. George (C.M.G.), July, 1946. Married 1924, Ada Helen Inrig (deceased 1958); remarried in 1960, Winnifred Emily Blois of Ottawa; has one son (David Alexander) and one daughter (Doris Winnifred). Clubs: Past President: Ottawa Rotary; The Canadian Club of Ottawa; Rideau Curling; Five Lakes Fishing; Member, Royal Ottawa Golf. Residence: 730 Island Park Drive, Ottawa, Ont.

McCARTER, John Alexander, B.A., M.A., Ph.D., F.R.S.C.—Professor of Biochemistry and Director, Cancer Research Laboratory, University of Western Ontario, London, Ont. Born Wareham, Eng., Jan. 25, 1918, son of Alexander McCarter of Almonte, Ont., and Helen Turnbull (McKeller) McCarter of Ingersoll, Ont. Educated: Dawson, Yukon Terr.; King Edward High School, Vancouver, B.C.; University of British Columbia (B.A., 1939; M.A., 1941); University of Toronto (Ph.D., 1945). Junior Research Officer, National Research Council, Chalk River, Ont., 1945-48; Associate Professor of Biochemistry, Dalhousie University, Halifax, N.S., 1948-50; Professor of Biochemistry and Head of Department, Dalhousie University, Halifax, N.S., 1950-65. Present position since July 1965; British Empire Cancer Campaign Exchange Fellowship, 1959-60. Author of several publications in the scientific literature, expecially carcinogenesis. Married Patricia Jocelyn St. John, daughter of O.B. St. John, Chilliwack, B.C., Dec. 27, 1941; has three sons and one daughter. Societies: Canadian Biochemical; Phi Kappa Pi; Phi Chi, Alpha Omega Alpha; Fellow, Royal Society of Canada (conferred June, 1964). Recreations: fishing, gardening. Church of England. Residence: 472 Lawson Road, London, Canada.

HEBB, Donald Olding, M.A., Sc.D., Ph.D., F.R.S.C., H.L.D., LL.D.—Professor, McGill University, Montreal 2, Que. Born Chester, Nova Scotia, July 22, 1904, son of Arthur Morrison and Mary Clara (Olding) Hebb. Educated: Dalhousie (B.A.); McGill (M.A.); Harvard (Ph.D.); Sc.D. (Univ. of Chicago, 1961; Univ. of Waterloo, 1963; York, 1967; McMaster, 1967); H.L.D. (Northeastern University, 1963); LL.D. (Dalhousie, 1965; Queen's, 1967; Western Ontario, 1968); Author of papers in technical journals, 1930 to present: "The Organization of Behavior", New York, Wiley, 1949; "A Textbook of Psychology", Philadelphia, Saunders, 1966. Married Marion Isabel Clark, daughter of Rev. J. A. Clark, Halifax, N.S., 1931 (deceased, 1933); no children; secondly, Elizabeth Nichols Donovan, daughter of Rev. W. N. Donovan, Newton Highlands, Mass., 1937 (deceased, 1962); has two daughters; thirdly, married Margaret Doreen Wright, daughter of Dr. S. W. Williamson, Yarmouth, N.S., 1966.

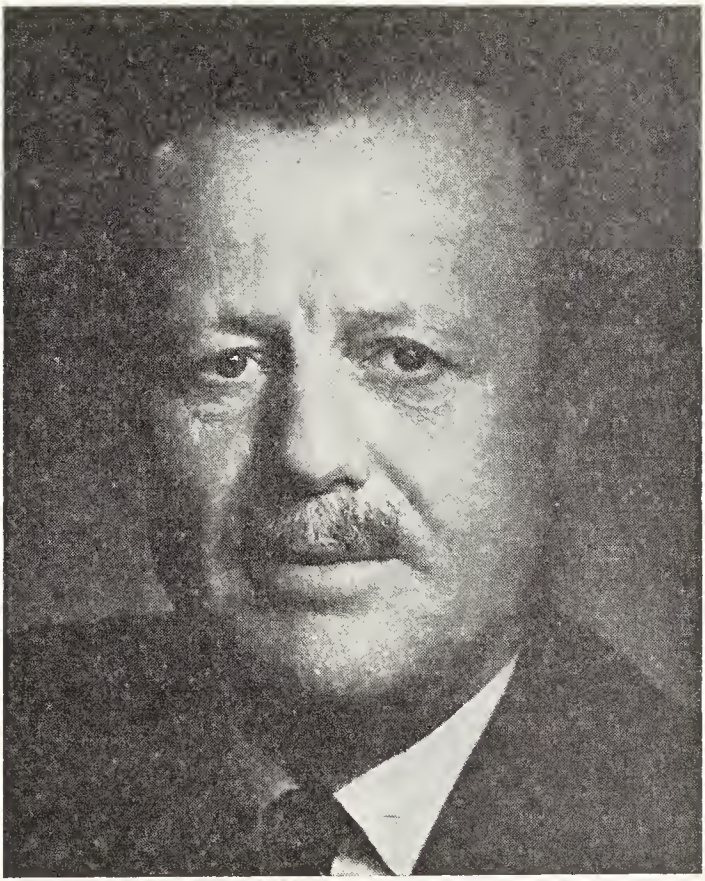

GEORGE CAMPBELL HENDRIE

HENDRIE, George Campbell—President, The Jockey Club Limited, est. 1881, Box 156, Rexdale, Ont. President, Hendrie & Company Limited (est. 1855); Director: Shaw & Begg Limited; President and Director, Rexwood Publications Limited; Vice-President, Canadian National Exhibition Association. Born Hamilton, Ont., June 10, 1906, son of William and Elizabeth Ann (Brown) Hendrie, both of Hamilton, Ont. Educated: Highfield; Upper Canada College. Started with Hendrie & Company Limited, Hamilton, 1924; moved to Toronto 1926. Active with The Jockey Club Limited since 1952. Non-Permanent Active Militia, 1925-45. Married Edith Elizabeth Olmsted, daughter of Dr. Ingersoll Olmsted, Oct. 20, 1928; has two sons (George Muir and Anthony Olmsted). Club: Toronto. Recreations: racing and fishing. Presbyterian. Residence: 14 Cluny Dr., Toronto, Ont.

EVANS, Ramsey Alexander, Q.C. — Barrister, Evans, Rutty & Husband, est. 1922, Barristers and Solicitors, 1109 Pigott Bldg., Hamilton, Ont. Director: Niagara International Centre Ltd.; Central Fund of Canada; SNC-Filer Ltd. Born Medicine Hat, Alta., March 10, 1920, son of Robert Ramsey and Helen Grant (Proctor) Evans, both of Hamilton, Ont. Educated: Hillfield College; Upper Canada College; Osgoode Hall. Read Law with J. J. Robinette, Q.C., 1947; Called to the Bar of Ontario, 1947; Created Q.C., 1954. Barrister, R. R. Evans, Hamilton, Ont., 1947; Senior Partner, Evans, Rutty & Husband. Member: Canadian Bar Association; Hamilton Law

RAMSEY ALEXANDER EVANS, Q.C.

Association. Alderman, City of Hamilton, 1953-60; Advisory Board, Canada Permanent Trust Company, Hamilton; Board of Governors of Hillfield-Strathallan Colleges, Hamilton. Married Barbara Frid, daughter of Gordon Frid, May 20, 1947; has three sons (Douglas Ramsey, Donald Gordon, John Alexander). Clubs: Hamilton; Hamilton Golf & Country; Hamilton Thistle; Niagara Falls. Recreations: golf, curling, fishing. Presbyterian. Residence: 10 Ravenscliffe Ave., Hamilton, Ont.

FRASER, Iain E., B.A. — Investment Counsellor, Fraser Research Ltd., est. 1960, manages investment portfolios and publishes stock market reports, 159 Bay St., Toronto, Ont. President: Fraser Research Ltd.; Fraser Fund Ltd. Born Montreal, Que., June 14, 1928, son of Frederick

IAIN E. FRASER, B.A.

Earle and Winnifred May Fraser, both of Montreal. Educated: Westmount High School; McGill University; University of British Columbia, (B.A.). Customers Man. R. A. Daly & Co., Toronto, 1956. Member: Investment Counsellors Assoc. of Ontario. Author of "A Study Of The Elliott Wave Principle". Clubs: Board of Trade Country; Toronto Lawn Tennis. Recreations: golf, tennis, squash, skiing. Church of England. Residence: 66 Broadway Ave., Toronto, Ont.

PLOW, Major-General The Honourable Edward Chester, C.B.E. (1945), **D.S.O.** (1944), **C.D., D.C.L.** — Canadian Army (Retired). Born in St. Albans, Vermont, September 28, 1904, son of the late John

and Hortense Harlow (Locklin) Plow. Educated at Montreal schools and Royal Military College, Kingston 1921-25. Commissioned in R.C.H.A. 1925, and served in various appointments in Canada and the U.K. prior to World War II. From 1939-45 served chiefly as Artillery Staff Officer and Commander in U.K., Italy and North West Europe. During latter part of War was Senior Artillery Officer, Canadian Army. Twice mentioned in dispatches and awarded foreign decoration of Commander of the Order of Orange Nassau (Netherlands). Following the War served in various appointments in Germany, Canada and the U.K., and was General Officer Commanding Eastern Command, Canada, 1950-58. Lieutenant Governor of the Province of Nova Scotia, January, 1958, to March, 1963. Knight of the Order of St. John of Jerusalem. Director, Canadian Imperial Bank of Commerce. Married Mary Nichols, daughter of the late Thomas E. G. and M. Edith L. (Nichols) Lynch, Digby, Nova Scotia, 1937; has one daughter (Kathleen Mary Locklin). Clubs: Halifax; Oakfield Golf and Country; Saraguay. Address: "Silver Birches," Oakfield, Halifax County, N.S.

HEALD, Hon. Darrel Verner, Q.C., B.A., LL.B. — Attorney General and Provincial Secretary, Minister i/c of: Highway Traffic Board, Local Government Board, Board of Revenue, Commissioners Provincial Mediation Board, Administrator of Estates, 338 Legislative Bldg., Regina, Sask. Born Regina, Sask., Aug. 27, 1919, son of Herbert Verner and Lottie (Knutson) Heald. Educated: Liberty, Sask.; Govan, Sask.; University of Saskatchewan, Saskatoon, Sask., (B.A., LL.B.). Read Law with A. B. Gerein. Called to the Bar of Saskatchewan, 1941. Created Q.C., Dec. 15, 1964. Lawyer, Noonan, Embury, Heald & Molisky, Regina, 1954-64. Elected as M.L.A. for Lumsden, General Electrion is Sask., April 22, 1964. Military: Served during World War II as a radar technician with R.C.A.F. from 1941 to 1945. Married Doris Rose Hessey, daughter of A. P. Hessey, June 30, 1951; has one son (Brian Darrel) and one daughter (Lynn Doris). Clubs: Regina Curling; Saskatchewan Roughrider Football; Past President, Regina Bonspiel Assoc.; Director for 15 years of Saskatchewan Roughriders. Societies: Masonic Lodge, Scottish Rite-Wa-Wa Temple; Regina Bar Assoc.; Canadian Bar Association. Recreations: curling and football. Liberal. Knox-Metropolitan United Church. Residence: 3625 Grassick Avenue, Regina, Sask.

STRATHY, Colin Morris Ardagh, E.D., Q.C., B.A. — Lawyer, Strathy, Archibald, Seagram & Cole, Canada Trust Building, 110 Yonge St., Toronto 1. Director: Canada Permanent Mortgage Corporation; Canada Permanent Trust Company; Fidelity Insurance Company of Canada. Born Aug. 7, 1906, Toronto, Ont., son of the late Gerard Brakenridge Strathy, Q.C., L.L.D., of Toronto and the late Mabel Theodora (Kirkpatrick) Strathy. Educated: Charterhouse, England; Trinity College School,

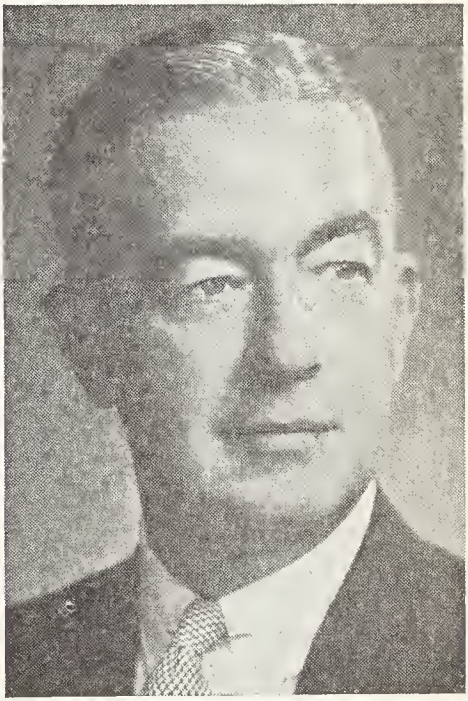

COLIN MORRIS ARDAGH STRATHY, E.D., Q.C., B.A.

Port Hope, Ont.. Royal Military College, Kingston, Ont.; University of Toronto. (Trinity College); Osgoode Hall, Toronto (B.A.). Read Law with Blake, Lash, Anglin and Cassels, 1930-33; Called to the Bar of Ontario; Created Q.C. Dec. 1953. Partner, Ingersoll Papler & Strathy, St. Catharines, 1933-39, Partner 1945 to Dec. 4, 1967, Strathy, Cowan & Setterington,

Toronto, since 1946. Member, Taxation Committee, Board of Trade. Churchwarden, St. James' Cathedral, 1949-53, Lay Delegate to Diocesan Synod since 1954. Queen's Own Rifles 1927-33, Lieutenant; Lincoln and Welland Regiment, St. Catharines, to Feb. 1940 (Captain); R.C.A.F. with Judge Advocate to General in Ottawa till August 1946 attaining rank of Group Capt. and appointment of Deputy Judge Advocate General. Efficiency Decoration (E.D.). Married Ethel Margaret Bate, daughter of the late Herbert M. Bate and the late Josephine D. Bate, Aug. 24, 1935, has two daughters, Susan Elizabeth (Mrs. George Wilson) and Patricia (Mrs. James P. Carter). Clubs: Toronto; Toronto Golf, University; York; Badminton & Racquet. Recreations: golf, tennis, farming. Progressive Conservative. Anglican. Residence: 44 Rosedale Rd., Toronto 5, Ontario.

BAND, Charles Shaw — Director, Canadian Surety Co. (Toronto); Vice-President, Manufacturers Life Insurance Co.; Director: Combined Engineering Products; Canada Permanent Trust Company. Born Thorold, Ont., son of the late Charles Walter Band of Toronto and the late Jessie (Shaw) Band of St. Catharines, Ont. Educated: Model School; Jarvis St. Collegiate; Upper Canada College. Began with the Dominion Bank, Toronto; with James Carruthers & Co., Ltd., Toronto, 1904-14; in New York with same firm until 1923; when he returned to Toronto. Vice-President, Toronto Red Cross, 1924-27; Member of Corporation, Trinity College, 1954-1958. Past President, The Art Gallery of Toronto. Awarded the medal "Officer d'Académie" by the French Government; Director: Canadian Cancer Society; Canadian National Institute For The Blind; John Howard Society of Ontario; Past President, Federation for Community Service; Past Vice-President, Canadian Chamber of Commerce; Trustee, Quetico Foundation. Married Helen Huntington Warren, daughter of the late Mr. and Mrs. H.D. Warren, Aug. 27, 1914; has one son (John T. Band) and three daughters (Priscilla (Mrs. Peter Morley, Ottawa); Barbara (Mrs. Montgomery Gunn, Toronto) and Helen Band). Clubs: Toronto Golf; Arts and Letters; Toronto Club. Recreations: golf, fishing. Anglican. Residence: 2 McKenzie Ave., Rosedale, Toronto, Ont.; summer residence: "Rock-Lee," Georgian Bay, Ont.

SCHWARTZ, William H. C.—President W. H. Schwartz & Sons Ltd., est. 1841, 2240 Barrington St., Halifax, N.S.; Director Dominion Atlantic Railway; President:

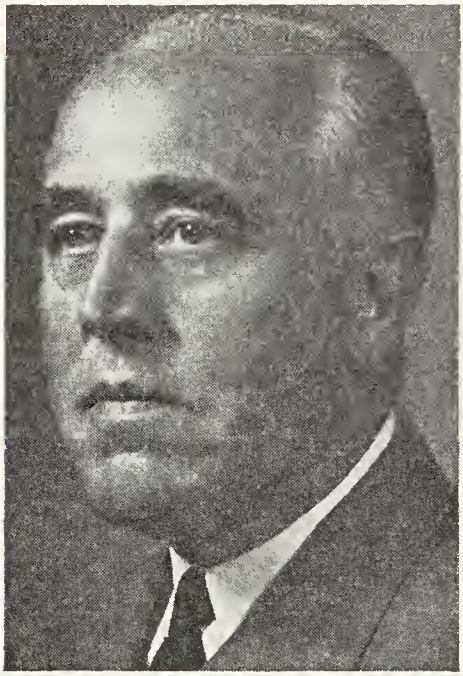

WILLIAM H. C. SCHWARTZ

Maritime Life Assurance Co., Halifax, N.S.; S. H. Ewing Ltd., Montreal, Que.; Laurentian Vinegars Ltd., Montreal, Que.; Vice-President, Nova Scotia Trust; Director: Bank of Nova Scotia; Moirs Ltd.; Foulis Engineering Sales Ltd.; Member: Board of Governors, Dalhousie University, Halifax, N.S. Born Halifax, N.S., Jan. 28, 1896, son of the late William Edward and Jessie (Chisholm) Schwartz.Educated: Halifax Public Schools; Halifax County Academy. Associated with the present business since 1913. It is the oldest coffee and spice house in Canada. Married Hilda Muriel Tremaine, daughter of George Tremaine of Halifax, N.S., June 3, 1918; has one son (William Edwin), and one daughter (Marjorie Elizabeth). Clubs: Halifax-Nova Scotia Yacht Squadron; Halifax Curling; Jacques Cartier, Quebec, P.Q.; M.A.A.A., Montreal, P.Q. Recreations: curling and fishing. United Church of Canada. Residences: Prince's Lodge, Halifax, N.S.; Peel Manor, Montreal, Que.

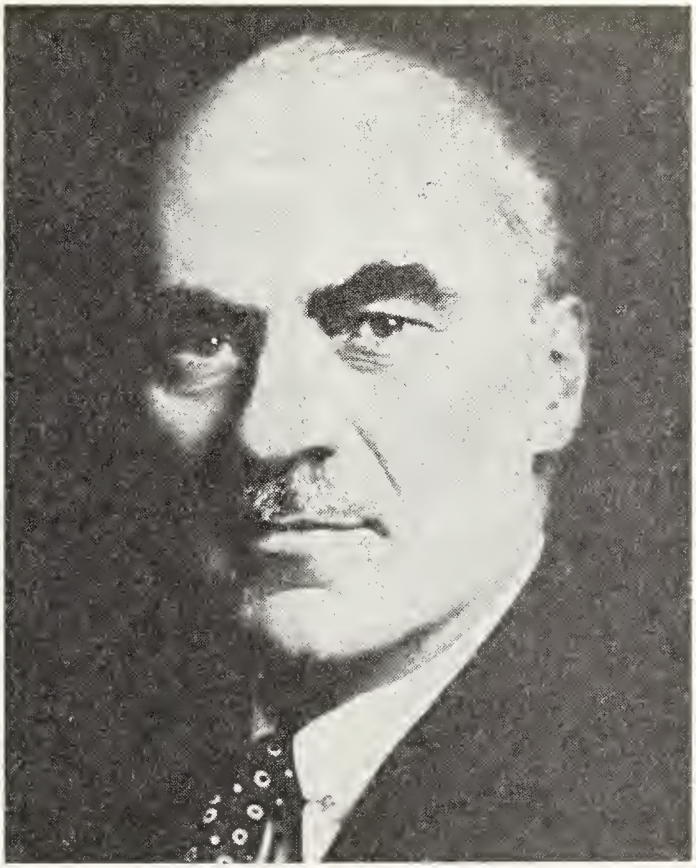

ALEXANDER McDOUGALL McBAIN

McBAIN, Alexander McDougall—Vice-President and Director, United Funds Canada-International Ltd., est. 1954, Investment trust, 44 King Street West, Toronto, Ontario; Chairman and Director: United Accumulative Fund Ltd.; United Diversified Fund Ltd.; United Extension Fund Ltd.; United Foreign Fund Ltd.; United Consolidated Fund Ltd.; United Select Fund Ltd.; United American Fund Ltd.; United Venture Fund Ltd. President and Director, Melander Homes Limited; Vice-President and Director: United Funds Canada-International Ltd.; Cluny Investments Company Limited; Director: United Funds Management Ltd.; United Investment Services Ltd.; United Investment Services (Quebec) Ltd.; United Investment Life Assurance Company; Inversiones Unidas, Venozolanos, C.A. Born Williamstown, Glengarry County, Ontario, October 24, 1890, son of Andrew Richard of Williamstown, Ontario, and Harriet (McDougall) McBain, of Martintown, Ontario. Educated: Williamstown High School. Junior, Metropolitan Bank, Toronto, 1909 (Metropolitan Bank merged with the Bank of Nova Scotia, 1914); Accountant, Bank of Nova Scotia, Dundas and Arthur Sts., Toronto, 1914; Guelph, 1915; Charlottetown, 1916; absent on Military Duty, World War I, 1916-19. Served with the Royal Flying Corps, as a pilot in First World War. Accountant, Bank of Nova Scotia, Havana, Cuba, 1920; Assistant Manager, Havana, Cuba, 1923; Manager, Havana, Cuba, 1925; Inspector, General Office, Toronto, 1929; Supervisor,

Foreign Dept., Toronto, 1934; retired on pension, Dec. 31, 1953. Loaned to the Canadian Government in World War II. Served as Advisor to the Foreign Exchange Control Board; Member, War Finance Committee and Member, Interdepartmental Publicity Board; President, Canadian Handicraft Guild (Ontario), 1943-49; President, St. Andrew's Society of Toronto, 1951-53; Honorary Vice-President, Canadian Red Cross Society, Ontario Division; Member, Advisory Council, The Salvation Army; Financial Advisor, Girl Guides of Canada; Chairman, Board of Managers, Rosedale Presbyterian 1928-68; Financial Advisor to Trustee Board of Presbyterian Church in Canada; Member, Advisory Board, Toronto Aged Men's and Women's Homes. Married Margaret Laird, daughter of Alexander Laird, Sept. 24, 1927; has one son and one daughter. Clubs: Empire Club of Canada; Canadian Club; Toronto Golf; Toronto; Toronto Hunt; Seignory; Board of Trade of Metropolitan Toronto; Canadian Institute of International Affairs. Societies: Queen City Lodge, A.F. & A.M., Toronto; Island Chapter No. 1, Royal Arch Mason, Havana, Cuba. Recreations: golf and fishing. Presbyterian. Residence: 35 Cluny Drive, Toronto, Ont.

GUNDERSON, Einar Maynard, F.C.A. — Senior Partner, Gunderson, Stokes, Walton & Co., Chartered Accountants, Head Office: 475 Howe Street, Vancouver, B.C.; Branch Offices: Victoria and Penticton, B.C. Executive Vice-President and Director, Pacific Great Eastern Railway Company; Executive Director, British Columbia Hydro & Power Authority. Member: British Columbia Ferry Authority; Vancouver Board of Trade. Governor: University of British Columbia. Leading Directorates: Honorary President and Director, Bank of British Columbia; (Former Director, Canadian Imperial Bank of Commerce); International Power and Engineering Consultants Limited; North West Life Assurance Co. of Canada; (Chairman of the Board) Pacific National Exhibition; Cape Cook Fish Company Limited; Floe Bros. Fishing Co. Ltd.; Columbia Electronic Protection Ltd. Past President, Pacific Northwest Trade Association. After 5 years with a firm of Chartered Accountants in Edmonton, Alta., entered Alberta Department of Lands and Mines in 1930; appointed Superintendent of Income Tax to organize and administer the Provincial Income Tax Act, 1932 and in 1935 administration of Sales Tax Branch was added; entered private practice as a Chartered Accountant in Edmonton, Alta., 1936; appointed Comptroller, Marshall Wells Canadian Companies, 1942; served for two terms as Member of School Board, Edmonton, Alta.; Past President, Institute of Chartered Accountants of Alberta; moved to Vancouver, British Columbia in 1945 and entered into partnership with G. W. Thompson & Co., Income Tax Specialists;

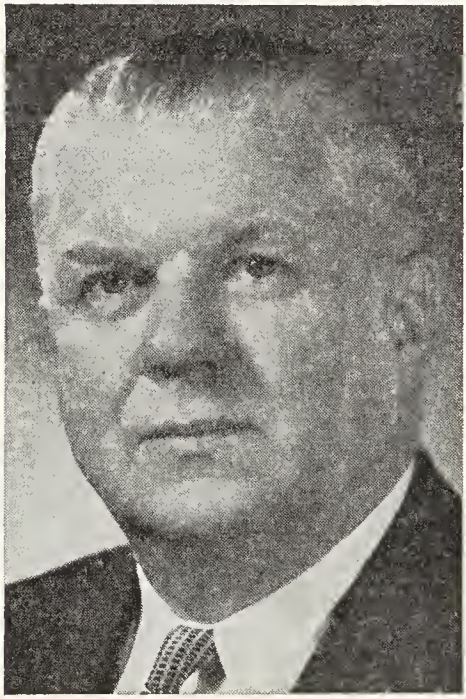

EINAR MAYNARD GUNDERSON, F.C.A.

former Member of Council and Chairman of Taxation Committee, Institute of Chartered Accountants of British Columbia; Minister of Finance, Province of British Columbia, 1952-54. Served with the Royal Air Force, 1918. Married Margaret McConachie, daughter of the late William McConachie, Dec. 24, 1919; has two sons (Derek Maynard and Garth Einar), and one daughter (Loraine, now Mrs. John Bridgham). Clubs: Rotary; Canadian; Vancouver; Shaughnessy Golf and Country Club; University; Faculty (Vancouver); Victoria Golf; Union (Victoria). Societies: British Columbia Consistory, Scottish Rite; Royal Order of Scotland; Red Cross of Constantine. United Church of Canada. Residence: 6957 Marguerite Street, Vancouver, B.C.

PACEY, William Cyril Desmond, B.A., Ph.D.—Head of the Department of English and Dean of Graduate Studies, University of New Brunswick, est. 1785, Fredericton, N.B. Born Dunedin, New Zealand, May 1, 1917, son of William Pacey of Dunedin, N.Z., and Mary Elizabeth (Hunt) Pacey of Nottingham, England. Educated: Magnus School, Newark, England; Caledonia H.S., Ontario; Victoria College, University of Toronto (B.A., 1938); Trinity College, Cambridge University, (Ph.D., 1941). Professor of English, Brandon College, Manitoba, 1940-44; Editor, Wartime Information Board, Ottawa, 1943-44; Professor of English, University of New Brunswick, Fredericton, 1944; Dean of Graduate Studies, 1960. Member: Canadian Association of University Teachers; Humanities Association of Canada; Canadian Association of University Teachers of English; Fellow of the Royal Society of Canada, 1955-. Author: "Frederick Philip Grove", Ryerson Press, Toronto, 1945; "A Book of Canadian Stories", Ryerson Press, Toronto, 1947; (New & Revised editions in 1952 and 1961); "Creative Writing in Canada", Ryerson Press, Toronto, 1952 (Revised edition 1961); "The Cow With The Musical Moo", Brunswick Press, Fredericton, 1952; "Hippity Hobo and the Bee", Brunswick Press, 1953; "Ten Canadian Poets", Ryerson Press, Toronto, 1958; "The Picnic and other Stories", Ryerson Press, Toronto, 1958; "The Cat, The Cow and the Kangaroo", Brunswick Press, Fredericton, 1968; Ethel Wilson, Twayne, New York, 1968. Articles and stories in many magazines and newspapers in Canada, U.S.A., U.K., Europe. Editor, "The Selected Poems of Charles G. D. Roberts", Ryerson Press, 1956. Co-editor, "New Voices", Dent, Toronto, 1956; "Literary History of Canada", University of Toronto Press, 1965; "Our Literary Heritage", Ryerson-Macmillan, 1966. Awarded: Massey Overseas Fellowship, University of Toronto, 1938-40; Dominion and Colonial Exhibition Trinity College, Cambridge, 1938-40; Canada Council Senior Research Fellowship, 1962-3. Married Mory Elizabeth Carson, daughter of Halford L. Carson, June 17, 1939; has three sons and four daughters. Club: Faculty, U.N.B. Recreations: tennis, gardening, skating. Independent. United Church of Canada. Residence: 249 Winslow St., Fredericton, N.B.

LANE, Eric Ronald — President, Neptune Acceptance Ltd., Financier of durable goods, and Neptune Finance Co. Ltd., est. 1961, Personal Load Field, 83 Bloor St. West, Toronto, Ont. Born Montreal, Que., Nov. 12, 1921, son of Dudley and Harriet (Burgess) Lane, both of Montreal, Que. Educated: Strathearn High School, Montreal, Que. Adjuster to Assistant Manager, Industrial Acceptance Ltd., Montreal and Kingston, 1945-47; Branch Manager, Household Finance, Toronto and Windsor, 1947-54; General Manager, Equitable Finance &

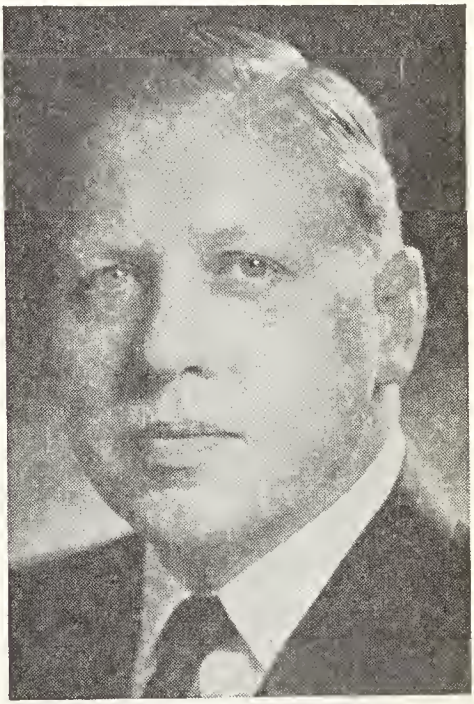

ERIC RONALD LANE

Equitable Acceptance, Toronto, Ont., 1954-61; President, Neptune Finance Company, 1961. Member, Canadian Consumer Loan Association; Federated Council of Sales Finance Companies. Served with Royal Montreal Regiment, 1939-45. Sergeant on discharge. Married Helen Elizabeth Allsop, daughter of James Allsop, July 10, 1943; has one son (Bruce James) and one daughter (Susan Margaret). Club: Board of Trade of Metropolitan Toronto. Recreations: golf, gardening. Residence: 362 Russell Hill Road, Toronto, Ont.

HILBORN, Lieutenant-Colonel Robert Harvey, M.B.E. — President and Managing Director, Harry Price, Hilborn Insurance Limited, est. 1930; general insurance and surety agents with continent-wide facilities through correspondent offices in Canada and the United States, 15 Toronto St., Toronto 1, Ont. President, H. I. Price Limited; Meen & Hilborn Limited; Vice-President; Harry Price (Man.) Limited. Born Galt, Ont., July 20, 1917, son of Gordon Verne, Preston, Ont., and the late Sadie Winifred (Devitt) Hilborn, Hamilton,

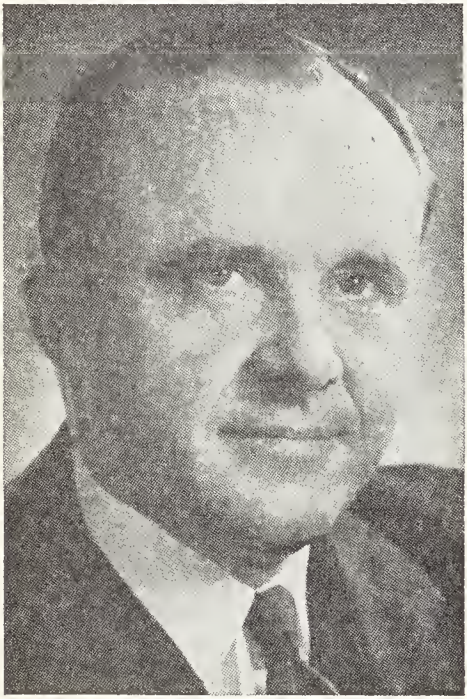

LIEUTENANT-COLONEL ROBERT HARVEY HILBORN, M.B.E.

Ont. Educated: Galt Collegiate Institute. Junior, Bank of Toronto, Preston, 1935; Own General Insurance Agency, Preston, 1938; Vice-President and General Manager, Geo. Pattinson Co. Limited, Preston, 1948; Farlinger Development Limited, Toronto, 1956; Gibson Bros. Limited, Toronto, 1958; Managing Director, Harry Price Insurance Limited, Toronto, 1959. Member: Insurance Institute of Ontario; Director: National Association of Surety Bond Producers (U.S.A.); Toronto Insurance Conference; Royal Canadian Military Institute; Fort York Branch Royal Canadian Legion; Toronto Chapter Royal Commonwealth Society; St. Andrew's Society of Toronto. Canadian Equerry to Her Majesty Queen Elizabeth The Queen Mother 1965. Member, Economics, Finance and Administration Committee, Canadian Good Roads Association; Past President, Preston Chamber of Commerce; Empire Club of Canada (1964). Lieut., The Highland Light Infantry of Canada, 1937; Staff Captain, 9 Cdn. Inf. Bde., 1942; P.S.C. Camberley, 1943; G.S.O. 2 H.Q., 1 Sdn. Corps (Italy & N.W. Europe), 1944-45; Brigade Major, 10 Cdn. Inf Bde., 1945. Promoted Lieut-Col. to Command the Toronto Scottish Regiment, 1960. Awarded M.B.E., 1945; twice mentioned in Despatches, 1944-45. Married Mary Elizabeth Pattinson, daughter of Frank H. Pattinson, (deceased), Oct. 16, 1946; has two sons (David Hedley and Lynn Irving). Clubs: Toronto; Toronto Cricket, Skating & Curling; Royal Canadian Military Institute; Empire; Board of Trade. Society: A.F. & A.M. Recreation: general sports. United Church of Canada. Residence: 119 Buckingham Ave., Toronto, Ont.

BLACK, Hon. Wesley Drewett—Provincial Secretary and Minister of Social Welfare, Provincial Government of Province of British Columbia, Parliament Buildings, Victoria, B.C. Born Vancouver, B.C., Nov. 27, 1910, son of Daniel James Black of Nash Creek, N.B., and Edythe Elizabeth Marshall Black of London, England. Educated: MacDonald Elementary and Britannia High School, Vancouver, B.C.; 4th Year Standing, University of British Columbia. Taught in B.C. Schools, 1938-52; resigned as Vice-President of Creston Elementary School on election to Legislature in 1952, representing Nelson-Creston Constituency; Appointed Provincial Secretary, 1952-; Minister of Municipal Affairs, 1952-59; Minister of Social Welfare, 1959-66; Minister of Health Services and Hospital Insurance, 1966-68; Minister of Highways, 1968-. Member: Fellow of the Chartered Institute of Secretaries, London, England. Married Helen McKay Loutit, daughter of Frederick Loutit, May 14, 1937; has three sons (Wesley David, Kenneth Roy, Bryan Norman). Clubs: Canadian; Pacific (Victoria); Kiwanis. Society: I.O.O.F. Social Credit. United Church of Canada.

Le GODEC, Pierre, B. Litt., B.Economics — Vice-President and General Manager for Canada, Automobiles Renault Canada Ltée (est. 1958), 1305 Boulevard Marie Victorin, St. Bruno de Montarville, Que. Born France, March 31, 1925, son of Pierre and Marie (Praud) Le Godec. Educated: Jules Simon College, Vannes, France, Bachelor of Mathematics; University, of Rennes, France, B.Litt.; Southampton University, England; University of Paris, France, Bachelor of Law; Diploma in Public Law and Economics, Extension Courses; Institut Etudes Politques, Paris,

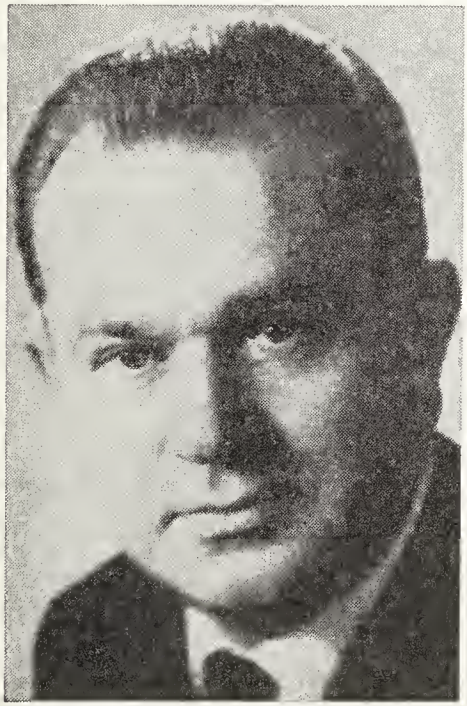

PIERRE Le GODEC, B.Litt., B.Economics

France. Joined Renault, Billancourt, France, as Executive Trainee, 1951-53; Assistant Market Survey Manager, 1953-56; Manager of Marketing Department, Renault Inc., New York City, New York, August 1958 to July 1959; General Manager, Renault (Australia) Pty. Ltd., July 1959-1964; Assistant Manager, Export, Renault Europe and Canada, Billancourt, France, Dec., 1964-1965; Vice-President and General Manager for Canada, Automobile Renault Canada Ltée, October 1965. Served with French Resistance Movement, Brittany, France, 1943-44; Atlantic front, 1944. Married Anny Le Querre, daughter of Piérre Le Querre, Nov. 9, 1955. Clubs: St. Denis; Laval Sur le Lac. Recreations: golf, skiing, tennis. Roman Catholic. Residence: 4998 Blvd. Maisonneuve, Montreal, Quebec.

HAM, James Milton, B.A.Sc., S.M., Sc.D. (M.I.T.)—Dean, Faculty of Applied Science and Engineering, University of Toronto, 35 St. George St., Toronto 5, Ont. Born Coboconk, Ontario, September 21, 1920, son of James Arthur Ham of Coboconk, Ontario and Harriet Boomer (Gandier) Ham of South River, Ontario. Educated: Runnymede Collegiate Institute, Toronto, Ontario; University of Toronto, Toronto, Ont., Massachusetts Institute of Technology, Cambridge, Mass. B.A.Sc. (Toronto); S.M., Sc.D. (M.I.T.) Lecturer and Housemaster, Ajax Div., U. of T. Ajax, Ont., 1945-46; Research Associate, Mass. Inst. of Tech., Cambridge, Mass., 1949-51; Assistant Prof. of Electrical Engineering, Mass. Inst. of Tech., Cambridge, Mass., 1951-52; Associate Professor of Electrical Engineering, U. of T. Toronto, Ont., 1952-59; Professor of Electrical Engineering, U. of T., Toronto, Ont., 1959; Visiting Scientist, Cambridge Univ., U.S.S.R., 1960-61; Head, Department of Electrical Engineering, U. of T., Toronto, Ont., 1964-66; Dean, Faculty of Applied Science and Engineering, U. of T. Toronto, Ont., since 1966. Fellow: Inst. Elect. & Electronics Engineers; Member: Assn. Prof. Engrs., Ont.; International Fed. Automatic Control (Extve. Council; Engineering Institute of Canada. Author of book: "Scientific Basis of Electrical Engineering" (with G. R. Slemon) 1961, Patented (U.S.) "Apparatus of Electronic Integration" 1955; some fifteen papers for Scientific journals. Served with R.C.N.V.R. as Elect. Lt. 1944-45. British Association for Advancement of Science Medal, 1943; Research Fellowship in Electronics, Mass. Inst. Tech., 1950; Fellow of New College, U. of T., 1962. Centennial Medal 1967. Married Mary Caroline Augustine, daughter of Albert William Augustine, June 4, 1955; has one son (Peter Stace) and two daughters (Mary Martha, Jane Elizabeth). Society: Sigma Xi. Recreations: sailing, skiing, pottery. Liberal. Anglican. Residence: 135 Glencairn Ave., Toronto 12, Ont.

FINGOLD, Samuel—Chairman of the Board and Director, Slater Steel Industries Limited; Chairman: Burlington Steel Company Division, Hamilton, Ont; Producers of ingot steel products; N. Slater Company Division, Hamilton, Ont.; Manufacturers of Pole Line Hardware; Stamped & Enamelled ware Division, Hespeler, Ont; Custom stamping and enamelling. Chairman of the Board and Director, Canadian Foundation Company Ltd.: The Foundation Company of Canada Limited, Head Office, Toronto, Ont. Director: Foundation Co. of Ontario Ltd.; La Companie Foundation Limitée; Foundation Maritime Limited; Foundation Developments Limited; Foundation of Canada Engineering Corporation Limited; Foundation Overseas, Ltd. Geocon Ltd.; Coneco Acceptance Limited; Frontier Construction Co., Inc.; A.D. Ross & Co., Limited; Construction Equipment Co. Limited; Foundation-Scottish Properties Ltd.; National Materials Handling Ltd.; Engaged in building, engineering and marine projects. Chairman of the Board and Director: Salada Foods Ltd.; Canadian Food Products Ltd.; Coffee Company of Jamaica Limited; Salada Foods Jamaica Limited; President and Director of Salada Realty Limited; Director: Erindale Foods Limited; Chip-Boy Limited; Les Produits Salada Ltée.; Made-Rite Potato Chips Limited; Prior's Foods, Limited; Salada Sales Company Limited; Watson Food Products Limited; Salada Foods, Inc., Plant City, Fla.; Sarhold Limited, Jamaica; Shirriff's (Jamaica) Limited; Salada Holdings Limited, U.K. Engaged in the packaged food industry, distributor of institutional food products, and coffee and dessert business. Hon. Governor, Canadian Association for Retarded Children. Born Lemonville, Ont., April 17, 1911, son of the late Louis Fingold and Jennie (Amsterdam) Fingold. Educated: Claremont Public and Continuation School. Married Sidney Rosenberg, Sept. 3, 1933; has two sons (John Paul and David Bruce.) Clubs: Canadian; York Racquets; Variety; Oakdale Golf & Country; Primrose; Empire; Toronto Whist. Recreations: tennis, golf and bridge. Member: Holy Blossom Temple. Office and Home: 2295 Bayview Avenue, Toronto 12, Ontario.

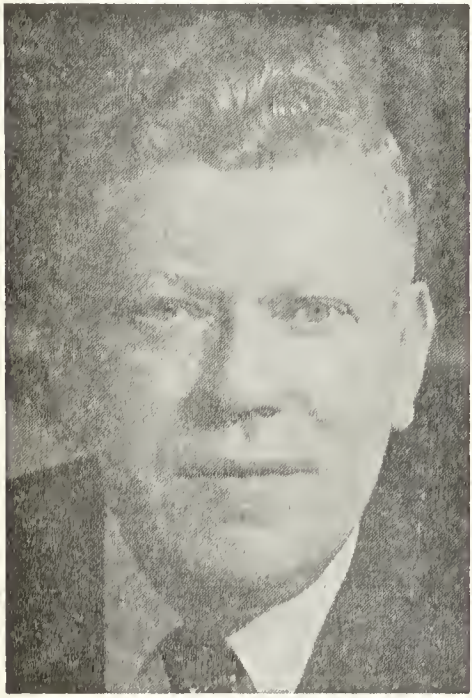

SAMUEL FINGOLD

BLAND, Alan Goldworth, B.Sc.—Professional Engineer, Defence Construction (1951) Limited, est. 1951, Federal Crown Corporation responsible for the letting of contracts and supervision of construction for the Dept. of National Defence, 225 Metcalfe St., Ottawa, Ont. Director: Crown Assets Disposal Corporation. Born Ottawa, Ont., Jan. 19, 1926, son of Charles H., Pembroke, Ont., and Ethel (Farrow) Bland, Ottawa, Ont. Educated: Hopewell Public School; Glebe Collegiate Institute; Queen's University, B.Sc. (Civil) 1949, Junior Engineer, L. P. Stidwill, P.Eng., O.L.S., Cornwall, Ont., 1949; Project Engineer, CMHC, Ottawa, 1951-53; various to President and General Manager, since 1953. Member Course XVI National Defence College, Kingston, 1962-63. Member, Association of Professional Engineers of Province of Ontario. Married Alice Sylvia Frith, daughter of Rowley C. Frith, Aug. 6, 1955; has one son and one daughter. Recreations: golf, curling, swimming, birdwatching. Protestant. Residence: 22 Riverside Dr., Manotick, Ont.

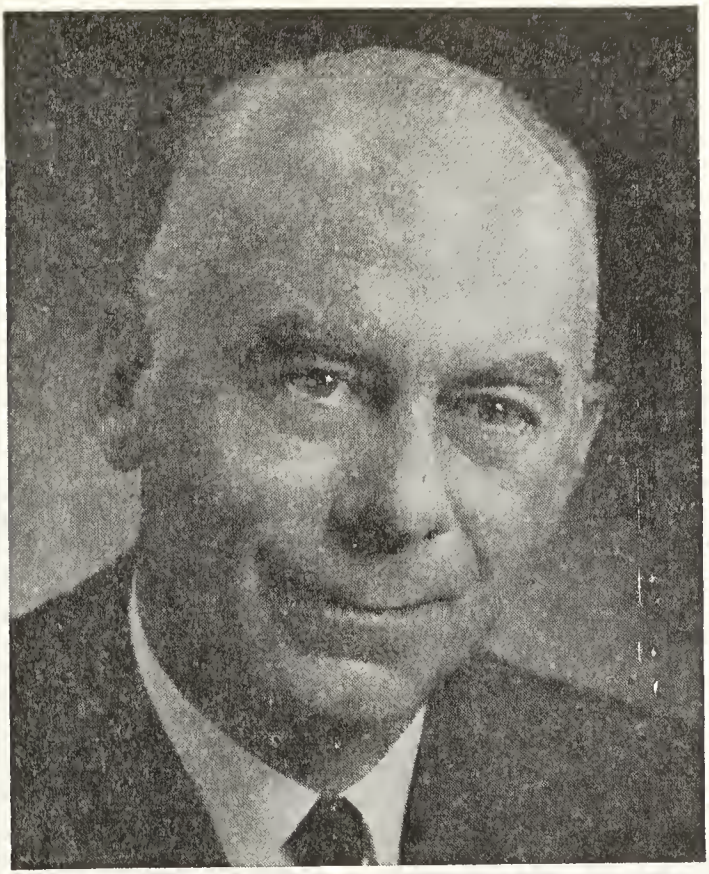

A. ROSS POYNTZ, F.C.I.A., A.S.A.

POYNTZ, A. Ross, F.C.I.A., A.S.A. — Chairman of the Board and Chief Executive Officer, The Imperial Life Assurance Company of Canada, 95 St. Clair Ave. West, Toronto 7. Chairman of the Board, Impco Properties Ltd. Director, Consumers' Gas Co., M.E.P.C. Canadian Properties Ltd., Gelco Enterprises Limited; The Investors Group; Member, Board of Governors, Women's College Hospital. Member, Advisory Council, School of Business, York University. Born Toronto, Ontario, April 8, 1909, son of Arthur Poyntz and Lula (Deadman) Poyntz, both of Toronto, Ont. Educated: Upper Canada College; University of Toronto (B.A., Graduate in Political Science); F.C.I.A., and A.S.A. Actuarial clerk, The Imperial Life Assurance Company of Canada, Toronto, Ont., 1931; Assistant to the General Manager, 1942; Assistant General Manager, 1944; General Manager 1946; Managing Director, 1950; President, 1953, Chairman of the Board and President, 1964; Chairman of the Board and Chief Executive Officer, 1967. Married Katherine Jean Wood, daughter of George M. Wood, Rochester, N.Y., Oct. 14, 1933; has one son and two daughters. Clubs: Granite; Royal Canadian Yacht; National; Rotary; York; Rosedale Golf. Society: Phi Gamma Delta Fraternity. Recreations: golf and curling. United Church of Canada. Residence: 16 Burton Rd., Toronto 10, Ont.

ROTHSCHILD, Edmund Leopold de, M.A.—partner in firm of N.M. Rothschild & Sons of New Court, St. Swithin's Lane, London, E.C. 4, England. Born 1916 Educated: Harrow School; Trinity College, Cambridge (B.A. 1937; M.A. 1941). Major, Royal Artillery (Territorial Army); European War, 1939-45 (wounded); awarded Territorial Decoration (T.D.). Director and Member of Council of The National Pension Fund for Nurses (London, Eng.);

EDMUND LEOPOLD DE ROTHSCHILD, M.A.

Joint Treasurer of Council of Christians and Jews; Deputy Chairman of British Newfoundland Corporation Limited and Churchill Falls (Labrador) Corporation; Director: Alliance Assurance Company Limited; Carreras Limited; Alfred Dunhill Limited; Sun Alliance & London Insurance Ltd.; Sun Insurance Office Limited; Sun Alliance and London Assurance Co. Ltd.; Five Arrows Securities Co. Ltd. (Toronto). Married Elizabeth Edith daughter of the late Marcell Lentner of Vienna, Austria, 1948; has two sons and two daughters. Clubs: White's, St. James' (London, Eng.); United Services Club (Montreal). Recreations: shooting, fishing, photography, gardening. Residence: Inchmery House, Exbury, Southampton, Eng.

PRATHER, Dean Maynard—President and Director, A.C. Nielsen Company of Canada Limited, est. 1944, marketing research, 39 Wnyford Drive, Don Mills, Ontario. Advisory Board, Stimulus Magazine. Born New Virginia, Warren County, Iowa, U.S.A., August 18, 1911, son of Joseph E. Prather (deceased) and Vera B. (Beerbower) Prather, both of New Virginia, Iowa. Educated: Van Wert Public School, Van Wert, Iowa; Simpson College, Indianola, Iowa, (B.A. in Mathematics.) A.C. Nielsen Company, Chicago, Ill.: Production Clerk 1935; Manager, Production Dept. 1936-38; Client Service Executive, 1938-43; Vice-President 1943 - ;

DEAN MAYNARD PRATHER

President, A. C. Nielsen Company of Canada Limited, Toronto, Ontario, 1946 - . Member Presidents Association; The American Management Association; Board of Trade of Metropolitan Toronto; Canadian

Chamber of Commerce; Past President, Toronto Chapter American Marketing Association; Presidents Professional Association (Honorary) of American Management Assocation. Married Ruth Elizabeth Robinson daughter of J.D. Robinson (deceased), July 27, 1937; has one son (Dean Maynard Jr.) and two daughters (Dianne Priscilla (Mrs. J. G. Crosier), and Susan Kay (Mrs. M.D. Riley). Clubs: Seigniory; St. George's Golf & Country; Franklin. Societies: Ontario Cancer Society, Vice Chairman 1967 Campaign Committee. Recreations: Photography, fishing, bridge, reading. United Church of Canada. Residence: 24 Edenbrook Hill, Islington, Ontario.

GODSOE, J. Gerald, C.B.E., Q.C., B.A., LL.B., LL.D.—Chairman, Newconex Holdings Ltd.; Suite 4003, P.O. Box 40, Toronto Dominion Centre, Toronto 1, Ont.; President, Great Western Grament Co. Ltd.; Chairman: Dana Securities Ltd; Kitchen Peabody Garments Ltd; Director: Newconex Holdings Ltd.; R.C.A. Victor Co. Ltd.; Crown Life Insurance Co.; Dominion and Anglo Investment Corp.; Dana Securities Ltd.; Great Western Garment Co. Ltd.; Great Western Garment Co. (Manitoba) Ltd.; Great Western Garment Co. (Eastern) Ltd.; Pacific Truck and Trailer Manufacturing Ltd.; Pacific Truck and Trailer Ltd.; Canadian Alpha Lessors; Canatogs Ltd.; The Ontario Mental Health Foundation; The Right Honorable C.D. Howe Foundation; Toronto General Hospital; Canadian National Exhibition; Canadian Opera Company; Canadian Council of Christians and Jews; Boys' Village; Vice-President and Director, Ontario Safety League; Member Advisory Committee: United Appeal of Greater Toronto; Boston Conference on Distribution. Member, Board of Trustees, Citizen Research Institute of Canada. Former first national Vice-President, Canadian Chamber of Commerce; Past President: Toronto Board of Trade; Canadian Club of Toronto. Formerly Chairman, during the War, of the Wartime Industries Control Board and Co-Ordinator of Controls, Dominion Government (on loan); responsible for supply of materials, transportation and services in connection with Canada's wartime effort, also in connection with War duties — Chairman, of the Advisory Transportation Committee; Chairman, The Coal Distribution Committee. Member of the Production Board; Member of the External Trade Advisory Committee; Emergency Coal Production Board; The Shipping Priorities Committee; Special Depreciation Committee and other government bodies. Born Halifax, N.S., Mar. 16, 1906, son of Walter M. and Nan Godsoe, both of Halifax, N.S. Educated: public schools and Collegiate Institute, Halifax N.S., Dalhousie, University Halifax (B.A.

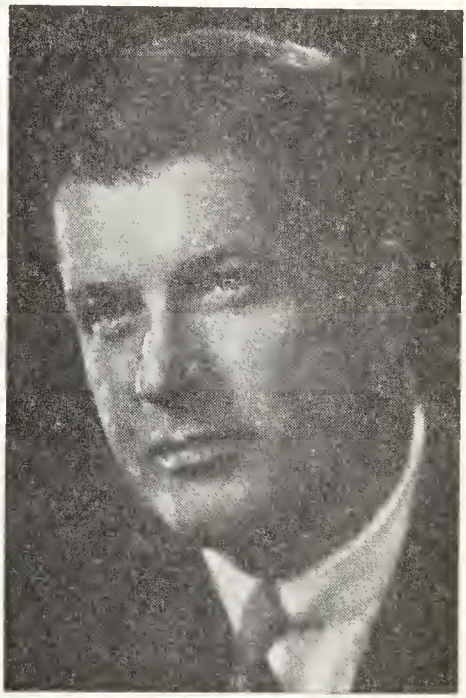

J. GERALD GODSOE, C.B.E., Q.C., B.A., LL.B., LL.D.

1926; LL.B. 1928; LL.D. (Hon.), 1955). Reed Law with Hon, J.A. Walker Q.C. called to the Bar of Nova Scotia, 1928; Ontario, 1936. Associated in practice of Law in Halifax with the late Rt. Hon. Col. R. L. Ralston former Minister of Finance and Minister of National Defence during the last War, and with the Hon. C.J. Burchell, Q.C. (Burchell, Smith, Parker and Fogo, Halifax, N.S.), 1928-30; Private Secretary (Cyrus S. Eaton) Industrialist and Financier, Cleveland, Ohio, 1930-31; joined Confederation Life Association, forming Legal Department, Toronto, Ont., 1931; appointed Assistant Solicitor, Confederation Life Association, Toronto, Ont., 1934;

Executive Assistance and General Counsel, 1936; Assistant General Manager, 1939; retired from Confederation Life Association, Oct., 1945, and appointed at the same time Executive Vice-President and Director, The British American Oil Company Ltd., retired in 1958. Awarded C.B.E. (Commander of the British Empire), 1946. Awarded honorary doctor of laws degree (LL.D.), Dalhousie University, 1955. Appointed Q.C., 1960. Married Margaret Graham Cowperthwaite, Sydney, N.S., Aug. 6, 1932; has two sons and two daughters. Clubs: York (Toronto); National (Toronto); Toronto Golf; Rideau (Ottawa); St James's (Montreal); Edmonton (Edmonton); Canadian (Toronto). Residence: 120 Kilbarry Road, Forest Hill Village, Toronto, Ont.; Stonegate Farm, R.R. No. 2, King, Ont.

GODWIN, Ernest T., Q.C.—Retired as General Manager; Continuing as a Director, Crown Trust Company, est. 1897, general Trust Company business, 302 Bay St., Toronto 1, Ont. and as a Director, Tampax Incorporated, New York City, U.S.A. Born Toronto, Ont., May 16, 1905, son of Frederick T. and Alice J. Godwin, both of Toronto, Ont. Educated: Upper Canada College; University of Toronto (B.A.); Osgoode Hall, Toronto, Ontario. Read Law with Rowell, Reid, Wright & MacMillan; called to the Bar of Ontario, 1930. Specialized in Trust Law and in the Trust Company Field, 1930-48; Assistant General Manager, Crown Trust Company, Toronto, 1948-50; appointed General Manager, 1951; President, Trust Companies Association of Canada, 1960-61; Past Vice-Chairman, Executive Council, Canadian Chamber of Commerce. Married Helen S. Playfair, daughter of Stuart B. Playfair; has three sons. Clubs: Granite; Toronto; National; Toronto Golf. Recreations: golf, shooting and farming. Residence: 9 Deer Park Cres., Toronto 7, Ont.

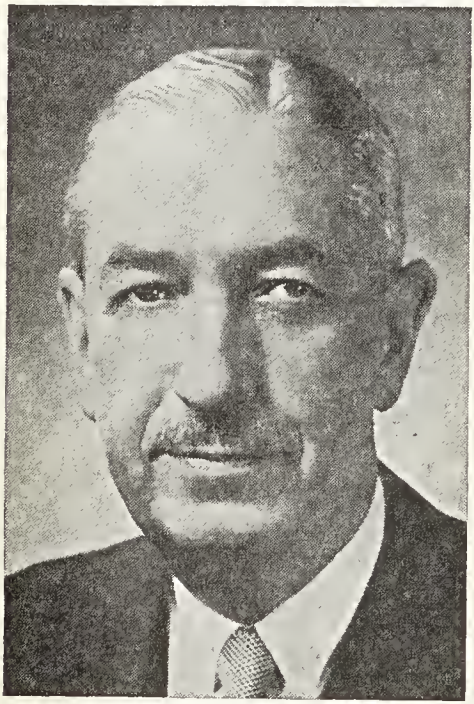

ERNEST T. GODWIN, Q.C.

HOLOWACH, Hon. Ambrose—Provincial Secretary, Cabinet Minister, Government of the Province of Alberta, Department of the Provincial Secretary, 420 Legislative Bldg., Edmonton, Alberta. Director, Expert Dry Cleaners & Laundry Ltd., 10050-105 St., Edmonton, Alberta. Born Edmonton, Alberta, July 22, 1914; son of Sam and Josephine Holowach of Edmonton, Alberta. Educated in Edmonton: graduated from Vienna Conservatory of Music, June 28, 1935. Served as Music Journalist for the Salzburg Festivals from 1931-36; served as a Member of Canadian delegation 12th General Assembly, United Nations, New York, 1957. Choreographer, Diploma of Merit and Gold Medalist—awarded by International Jury, International Ballet and Music Festival, at Vienna, Austria, May 27, 1934. First elected to House of Commons, Ottawa, in 1953, representing Edmonton East Constituency; re-elected in 1957 Federal Election; Elected to Alberta Legislature, Provincial election June of 1959; appointed a Cabinet Minister with portfolio of Provincial Secretary, Oct 15, 1962; re-elected general election June 23, 1967; Alberta delegate to the 13th Annual Conference of the Commonwealth Parliamentary Association, Uganda, Africa (Oct. 15 to Nov. 2, 1967 incl.); re-elected to Alberta legislature in June of 1963. Edmonton Centre Constituency, Edmonton. Served in Canadian Army in World War II. Single. Club: Rotary. Social Credit Greek Catholic. Residence: 10049-106 Street, Edmonton, Alberta.

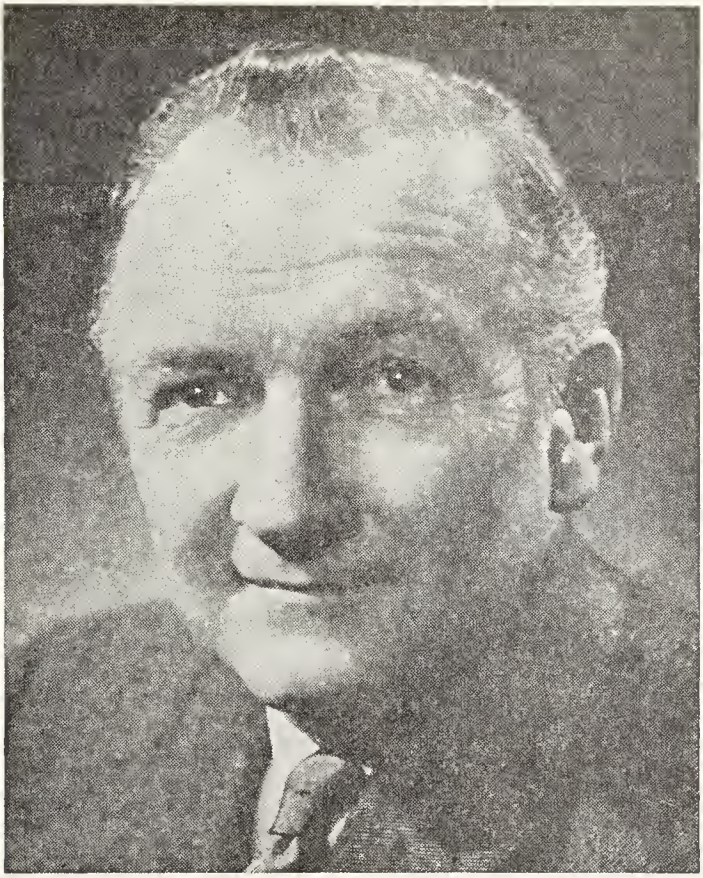

LÉON SIMARD

SIMARD, Léon—President, Engineering Products of Canada Ltd., 150 Industrial Blvd., Boucherville, P.Q. Director, Branch Lines Limited. President and Chairman of the Board: Canadian Advertising Agency Ltd.; Simtec Ltd. President: Charlebois Ltée.; Place de la Colline Inc. Director: Schokbeton Que. Inc.; Sicard Inc.; Eutectic Welding Alloys Co. of Canada Ltd.; Administration & Trust Co.; Sorel Steel Foundries Ltd.; Standard Paper Box; Simclaire Co. Ltée.; La Cie de Charlevoix Ltée.; Car-lex; Immeubles Dramis Inc.; Royal Petroleum Corporation, New York, U.S.A.; Canadian Aviation Electronics; Dramex Corp. Born Sorel, Que., November 21, 1920, son of Joseph Arthur Simard, O.B.E. and Rose Blanche (Pontbriand) Simard. Educated: College Jean Brebeuf; Mont St. Louis College. Joined Engineering Products of Canada as assistant superintendent, 1942; draughtsman, 1943; general superintendent, 1944-45; assistant purchasing agent, Marine Industries Ltd., Sorel, 1946-47: Vice-President, Engineering Products of Canada, Montreal, 1948; Vice-President and Treasurer, 1949; President and Treasurer, 1951; Member: Chambre de Commerce de Montreal; Young Presidents' Organization Inc. Married Jacqueline, daughter of Fernand Levasseur, Nov. 15, 1947. Clubs: St. Denis; Montreal Skeet; Montreal Badminton and Racquet; Royal Montreal Golf; Surf; Indian Creek & Country; Mount Royal Seigniory. Recreations: golf, hunting, fishing and yachting. Roman Catholic. Residence: 3110 Daulac Road, Montreal, Que.

LEGGE, Bruce Jarvis, E.D., Q.C.—Chairman, The Workmen's Compensation Board of Ontario, 90 Harbour Street, Toronto. Born Toronto, Ont. Jan. 20, 1919, son of W. R. Legge, Toronto. Educated: Graduated University of Toronto, 1941; Osgoode Hall Law School and called to the Bar of Ontario, 1949. District Solicitor, Department of Veterans' Affairs, 1950-65; Appointed Chairman, Ontario Workmen's Compensation Board, 1965; Appointed by Government of Canada as Chairman of Commission of Enquiry into Workmen's Compensation in the Yukon and Northwest Territories, 1966; Queen's Counsel, 1960. Member: The Canadian Bar Association; Phi Delta Phi International Legal Fraternity; Director: Medico-Legal Society; The Canadian Institute of International Affairs;

BRUCE JARVIS LEGGE, E.D., Q.C.

The Canadian Club; The Board of Trade of Metropolitan Toronto; Canadian Industrial Preparedness Association; President: The Royal Canadian Military Institute, 1966-68; The Royal Canadian Legion, Fort York Branch, 1965; The Empire Club of Canada, 1958-1959. Chairman, Institute of Public Administration (Toronto), 1965; Member of Council, The Royal Commonwealth Society; Director, The Good Neighbours Club for Aged Men (United Appeal); Member, Ontario Committee, Army Benevolent Fund; Honorary Governor, Corps of Commissionaires; Director, Canada Safety Council. Commanding Officer, 5 Column RCASC, 1958-1962; Vice-Chairman, Commission on the Reorganization of the Canadian Army (Militia), 1964; Commanding Officer, 1st Toronto Service Battalion, 1965; Chairman, Conference of Defence Associations of Canada, 1965; Promoted Colonel and Militia Adviser, Ontario Region, 1966. Married Laura Louise Down, daughter of the late James Down, Woodstock, 1950. Mrs. Legge is a graduate of the University of Western Ontario and of Osgoode Hall Law School. She is a Queen's Counsel, a Registered Nurse, and a partner in the law firm of Legge & Legge. Three children (Elizabeth, John and Bruce). Residence: 301 Lonsdale Road, Toronto, Ontario.

HEARD, Herbert Rodney, C.A. — Mining and Mine Exploration, Mid-North Engineering Services Limited, est. 1945, mine management, Suite 416, 25 Adelaide Street West, Toronto 1, Ont. President and Director: Candore Exporations Limited; United Macfie Mines Limited; Secretary-Treasurer: Consolidated Brewis Minerals Limited; Dickenson Mines Limited; Kam-Kotia Mines Limited; Langis Silver & Cobalt Mining Co. Ltd.; Vice-President and Director, Mid-North Engineering Services Limited; Secretary-Treasurer and Director: Nickel Rim Mines Limited; Northwest Canalask Nickel Mines Ltd.; Rowan Consolidated Mines Ltd.; Secretary, Tundra Gold Mines Limited. Born Toronto, Ont., July 16, 1916, son of Alfred Smith Heard of London, England and Lydia Kate (Baker) Heard of Bridgwater, England. Educated: Malvern Collegiate. Auditor, Clarkson, Gordon & Co., Toronto, January 1937 to June 1948; Assistant Treasurer, Conwest Exploration Co. Ltd., Toronto, June 1948 to Sept. 1951; Office Manager, Davidson & Company, Toronto, Sept. 1951 to June 1952; Corporate Secretary, Mid-North Engineering Serv. Ltd., Toronto, since Aug. 1952. Member: Institute of Chartered Accountants of Ontario. Served with the Royal Canadian Ordnance Corps, July 1942 to October 1943, (Supplies Control); Royal Canadian Air Force, October 1943 to February 1946, (Navigator). Married

Helen Wright Bradshaw, daughter of Albert T. Bradshaw, June 6, 1942; has three sons (Donald, Gordon & Norman) and one daughter (Marion). Club: Canadian Progress. Society: York Concert (Chairman). Residence: 464 Broadway Ave., Toronto 17, Ont.

WHITTON, Charlotte Elizabeth, S.M., C.B.E., M.A., D.C.L., LL.D. — Social Worker; writer; lecturer; Ex-Mayor of Ottawa, Canada. Born Renfrew, Ont., daughter of the late John Whitton of Yorkshire descent and Elizabeth Langan Whitton, of Irish extraction. Educated: Renfrew Public Schools; Renfrew Collegiate Institute; entered Queen's University, 1914, on scholarships in English, History, Latin, Modern Languages, Mathematics and Sciences. Graduated with M.A., 1917; double university medallist in English and History; 1918, student in Faculty of Education, Queen's, graduating with Governor-General's medal in Education. University Letters won in Field Hockey, Ice Hockey and Basketball. Assistant Secretary, Social Service Council of Canada, and joint editor, "Social Welfare", 1918-22; Private Secretary to the Minister of Trade and Commerce, Ottawa, Ont., 1922-25; Executive Director, Canadian Welfare Council, 1925-42. Assessor to Commission on Child Protection of the League of Nations, Geneva; delegate to Social Questions Commission, 1926-29. Created C.B.E., 1934; awarded Jubilee Medal, 1936; Coronation Medal, 1937; Coronation Medal, 1953; awarded D.C.L. degree, University of King's College, Halifax, N.S., 1939; LL.D., Queen's University, 1941; D.C.L., Acadia University, 1948; LL.D., University of Rochester, N.Y., 1952; LL.D., Smith College, Northampton, Mass., 1955. Medal of Service Order of Canada, 1968 Past President, Queen's University Alumnae Association; Life Member, National Executive, Imperial Order Daughters of the Empire; Active Life Member, Canadian Women's Press Club. Author of several publications on various forms of social work, immigration, etc.; author: "A Hundred Years A'Fellin'" (Lumbering in the Ottawa Valley), 1942; "The Dawn of Ampler Life" (Social Security Measures), 1943; contributor numerous Canadian publications. Director, Alberta Welfare Study, I.O.D.E., 1947. Columnist: Ottawa Citizen, 1950-51; 1956-60. Thomson Dailies, Halifax Herald Chronicle, 1950-51. TV Commentator, CJOH, Ottawa, 1965-66. Elected Controller, City of Ottawa, Dec. 1950; elected Mayor of Ottawa, Oct. 15, 1951; re-elected, Dec. 1, 1952; re-elected, Dec., 1954. Retired 1956; defeated candidate in general election, 1958 (Progressive Conservative Candidate in Ottawa West. Seat held by Liberals for 32 years). Re-elected Mayor of Ottawa, Dec. 5, 1960, and Dec., 1962; defeated Dec. 7, 1964; elected Alderman, Ottawa, 1966-69. Chosen six times "Canada's Woman of the Year" in 1954-1963; Toronto B'nai B'rith Woman of the Year, 1964. Clubs: Ladies' (Toronto); Forum (affiliated); Chelsea, Rideau Curling (Ottawa, Ont.). Residence: 1 Renfrew Ave., Ottawa, Ont.

MacLELLAN, Robert Simpson, B.A., LL.B. — Barrister; Chairman, Restrictive Trade Practices Commission, 225 Metcalfe Street, Ottawa, Ont. Born Sydney, N.S., July 2, 1925, son of Robert Simpson and Sarah (Ferguson) MacLellan both of Sydney, N.S. Educated: St. Francis Xavier University, Dalhousie University, B.A. (1945), LL.B. (1948). Read Law with Donald M. Nicholson, Q.C. Called to the Bar of Nova Scotia, 1948. Partner, MacLellan, Burchell, Sullivan & Matheson, Sydney, N.S.; Del. to Atlantic Congress, NATO, London, Eng., 1959; Chairman, Special Committee of House of Commons, Revision of Civil Service Superannuation Act, 1960; Revision of Civil Service Act, 1961; Del. NATO Parlty Conf., Paris, 1960, Vice-Chairman, Canadian Del. to NATO Parlty, Conf., Paris, 1961; Chairman, Canadian NATO Parlty. Assn., 1962; def. Candidate for Inverness-Richmond, g.e. 1957; elected, 1958; def. 1962; Chairman, Restrictive Trade Practices Commission since 1963. Member, N.S. Barristers Society. Canadian Bar Association; Member Board of Governors, St. Francis Xavier University. Married Mary Margaret (MacDonald), daughter of Frank H. MacDonald, August 15, 1953; has five sons (Robert Francis, Ian Donald, Gordon Kenneth, Peter Gerard, Hugh Douglas) and two daughters (Kathryn Michell, Nancy Marie). Clubs: Laurentian; Gatineau Fish & Game. Society: Knights of Columbus. Recreations: sailing, skiing, fishing. Roman Catholic. Residence: 1060 Cabot St., Ottawa, Ont.

WHEALY, Lyle C.—President and General Manager, Canadian Coleman Company Ltd., est. 1920, Manufacturers of recreational products for outdoor living and camping and manufacturers of heating and water heating equipment, 9 Davies Avenue, Toronto, Ont. Born Coleman, South Dakota, June 18, 1916, son of Robert A. Whealy and Edith (Youel) Whealy, both of Colman, S. Dakota. Education: Colman High School; Augustana College, Sioux Falls, S. Dakota, (B.A. in Economics). High School teacher, Spencer High School, Spencer, S. Dakota, Sept., 1937; Retail Store Manager, Will A. Beach Printing Co., Sioux Falls, S. Dakota, June, 1938; Owner and Manager, Grange

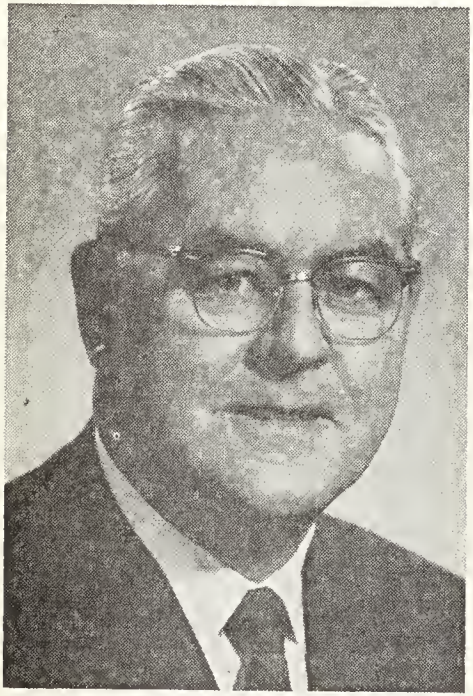

LYLE C. WHEALY

Avenue Drug, Sioux Falls, S. Dakota, May, 1944; Territory Salesman, Coleman Co. Inc. Wichita, Ka., May, 1946; Manager, Heating and Air Conditioning, Division, Canadian Coleman Co., Ltd., Toronto, June, 1947. Past President: National Warm Air and Air Conditioning Association; Toronto Board of Trade; Canadian Manufacture's Association. President, Sioux Falls, Junior Chamber, 1945. Active, Y.M.C.A., Distinguished service award Junior Chamber of Commerce at Sioux Falls, S. Dakota, 1946. Married Leona Peterson, daughter of George Peterson, October 25, 1940; has two sons (Thomas G., William R.) and two daughters (Mary L., Nancy L.). Clubs: Canadian; Empire; Rotary; St. George's Golf and Country; Sales Management Executives; American Men's (President 1953-54). Society: Masonic Lodge. Recreations: hunting, golf, gardening. Protestant. Residence: 16 Golf Valley Lane, Etobicoke, Ontario.

ATLEE, Richard Yorke—Company Executive, Dominion Electric Protection Co., est. 1924. Electric Protection services, 92 Adelaide St. W., Toronto, Ont. Director: Dominion Electric Protection Co.; British Columbia District Telegraph Co., Ltd.; A.D.T. Service Co., Ltd. Born White

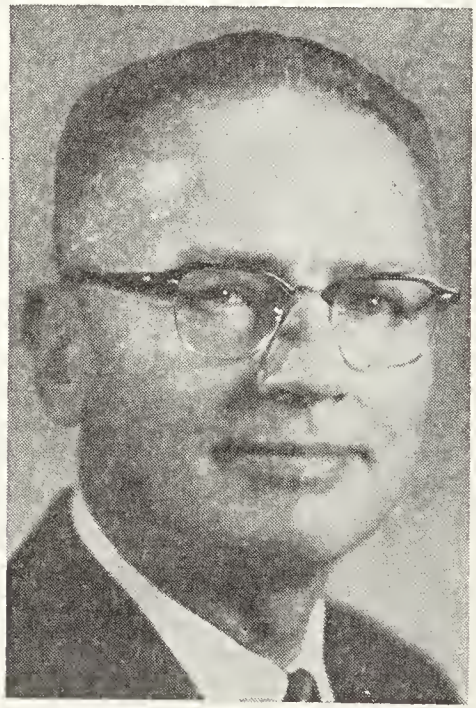

RICHARD YORKE ATLEE

Plains, New York, March 14, 1913, son of the late Porter F. and Harriet D. (Kipling) Atlee. Educated: White Plains High School; Rensselaer Polytechnic Institute Troy, N.Y. (E.E.). Harvard University;

Mass. Institute Technology. Engineer American District Telegraph Co., N.Y. 19-34; Engineering Supervisor, 1947; Assistant to 1st Vice-President, 1950; General Manager, Dominion Electric Protection Co., Toronto, 1958; President, 1967. Member, Association of Professional Engineers, Ont.; Sr. Member, Institute of Electrical and Electronic Engineers. U.S. Naval Reserve 1943-46, served in Atlantic and Mediterranean War Zones, discharged as Lieutenant, U.S.N.R. Married Jean Heath, daughter of William Lloyd Heath, June 25, 1943; has one son (Robert) and one daughter (Joan). Clubs: Granite; Ontario; Strollers. Societies: Pi Kappa Phi Fraternity. Recreations: golf, bowling. Liberal. United Church of Canada. Residence: 468 The Kingsway, Islington, Ont.

TAMBLYN, Robert Gordon—President, Robt. G. Tamblyn Paper Box Ltd., Manufacturers of Folding Cartons, 58 Scarsdale Road, Don Mills, Ont. Born Toronto, Ont., December 6, 1917, son of Gordon and Edna Tamblyn, both of Toronto. Educated: Upper Canada College. Salesman, Colgate Palmolive, Toronto, 1937; Ontario Sales Manager, 1943; President, Tamblyn Paper Box, 1953. Member: Canadian Paper Box Manufacturers Association. Director, North York General Hospital. Lieutenant, Royal Canadian Navy. Married Jean Caroline McIntosh, daughter of Reginald K. McIntosh, February 21, 1942; has one son (Gordon) and three daughters (Virginia, Carolyn, Deborrah). Clubs: Granite; Rosedale Golf; Board of Trade of Metropolitan Toronto; President: Cedarhurst Golf, Beaverton, (1966-68); Rotary Club of Don Mills, (1961-62). Recreations: curling, golf, squash. United Church of Canada. Residence: 253 Lytton Blvd., Toronto, Ont. and Cedarhurst Beach, Beaverton.

ROBERT GORDON TAMBLYN

SCOTT, Rev. Robert Balgarnie Young, M.A., B.D., Ph.D., D.D., F.R.S.C. — Professor of Religion, 1955-68, Emeritus (1968), Princeton University, '79 Hall, Princeton, N.J.; Danforth Professor, 1957; Chairman, Dept. of Religion, 1963-65; formerly Professor of Old Testament Language and Literature, Faculty of Divinity, McGill University, Montreal, Que., since 1948, and in the United Theological College, Montreal, since 1931; first Dean of the Faculty of Divinity, 1948-49; Professor in Union College of B.C. (United Church of Canada), Vancouver, B.C., 1928-31. Annual Professor, Amer School Oriental Research, Jerusalem, Jordan, 1962-63. Born Toronto, Ont., July 16, 1899, son of Rev. John McPherson Scott of Toronto, Ont., and Elizabeth (Young) Scott, of Duns, Scotland. Educated: Toronto Model School and University of Toronto Schools; University of Toronto (M.A., Ph.D.), Knox College Toronto (B.D.), Hon. D.D., Victoria University, 1945; Union College of B.C., 1957; University of Aberdeen, 1968; Fellow Royal Society of Canada, 1955; McCosh Fellow, Princeton Univ., 1966-67. President, Society of Biblical Literature and Exegesis, 1960. Author of: The Original Language of the Apocalypse, 1928; The Relevance of the Prophets, 1944; revised ed. 1968. Treasures from Judaean Caves, 1955; Interpreter's Bible (Isaiah 1-39), 1956; The Psalms as Christian Praise, 1958. Proverbs, Ecclesiastes (Anchor Bible), 1965. Joint author of: Towards the Christian Revolution, 1936; Studies in Hebrew Prophecy, 1950; Wisdom in Israel and the

Ancient Near East, 1955. A Stubborn Faith, 1956. Contributor to Harper's Bible Dict., 1961; Peake's Comm., 1962; Interpreter's Dict. of the Bible, 1962; Oxford Annotated Bible, 1962, Encyclopaedia Britannica, 1964; several hymnaries, 1939-. Warrant Telegraphist, R.C.N.V.R., 1917-19; Hon. Flt. Lt. and Chaplain, R.C. A.F., 1943-45. Married Kathleen Cordingley, daughter of the late Arthur B. Cordingley of Toronto, Ont., Sept. 10, 1924; has two sons (John and Gavin) and one daughter (Mary (Mrs. J. V. Poapst). United Church of Canada. Residence: 215 Varsity Ave., Penns Neck Princeton, N.J., and Georgeville, Que.

JAMES, Arthur Norman Hilton—General Manager, Industrial Development Bank,

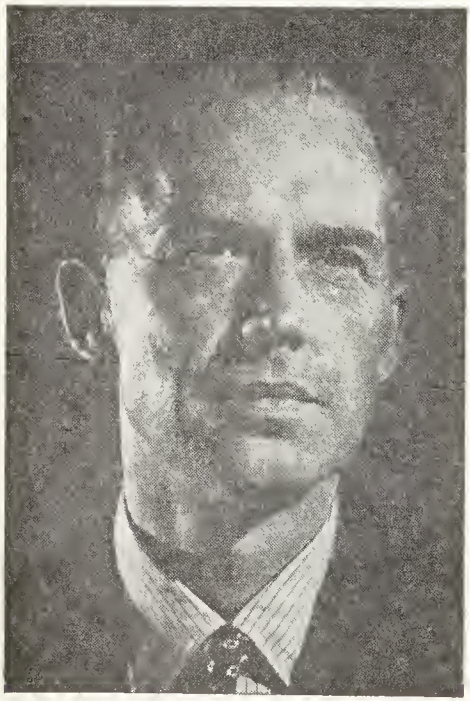

ARTHUR NORMAN HILTON JAMES

Montreal, 1962. Born July 23, 1905. Education: Merchant Taylors' School (England). Joined Union Bank of Manchester Ltd., England 1921, subsidiary of Barclays Bank Ltd., specialized in foreign exchange and international trade; transferred to Canada on establishment of Barclays Bank (Canada) in 1929 in charge of foreign Dept.; Acting Representative of Barclays group of banks in New York 1937; Barclays Bank (DC & O) New York 1939. On loan to Govt. of Canada during World War II; General Exec. Asst., Commodity Prices Stabilization Corp., Ottawa until 1943; Secy.-Treas., Wartime Food Corp., Toronto 1944; resigned from Barclays in 1944 to join I.D.B. (Exec. Asst. 1944, Asst. Gen. Mgr. 1953). Head of Int'l Finance Corp. (World Bank group) Mission to Govt. of Jamaica 1965. Head of United Nations Mission to Caribbean, Central & South America to examine feasibility of Caribbean Regional Development Bank, 1967. Director: British Columbia Wharves Ltd. and Vancouver Wharves Ltd. Married Margaret Elizabeth Forrest, March 18, 1937; has one son (Michael) and three daughters Valerie (Bradshaw), Phyllis and Leila Margaret. Member Inst. of Bankers (London, Eng.). Clubs: Saint James's; Guards. Address: 753 Upper Landsdowne Ave., Westmount, Que. and (office) 901 Victoria Square, Montreal, Que., Canada.

CHALKER, Hon. James Ronald — Minister of Public Works, Government of Newfoundland and Labrador, Confederation Bldg., St. John's, Nfld. Born St. John's, Nfld., Oct. 9, 1912, son of James Rich and Mary (Byrne) Chalker, both of St. John's, Nfld. Educated: Bishop Feild College, St. John's; St. Andrew's College, Ontario. Liberal, Dist. of Hr. Grace, 1949 and 1952; Dist. of St. Barbe, 1957 and 1959; Dist. of St. Barke-North, 1961. Has been Minister of Health-Education-Economic Development; Presently Minister of Public Works. Married Margaret Lucy Butt, daughter of George S. Butt, Oct. 5, 1937; has two sons (Richard George and Timothy James) and one daughter (Margaret Jill). Clubs: Masonic; Yacht; Laurier. Societies: Past Master of St. John's Masonic Lodge; Past Pres. of Kingsman. Recreations: yachting and fishing. Liberal. Anglican. Residence: 101 Forest Rd., St. John's, Nfld.

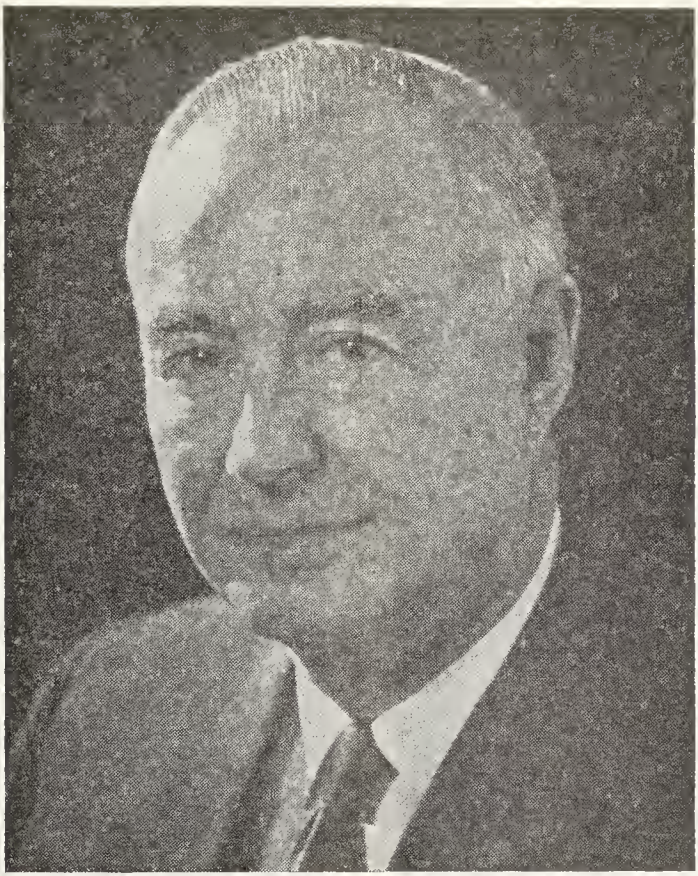

ALAN CARR TULLY, B.S.

TULLY, Alan Carr, B.S.—President and Director, Ethyl Corporation of Canada Limited, 48 St. Clair Avenue West, Toronto 7, Ontario. Born Levenshulme, England, June 29, 1904, son of the late Thomas Tully and the late Elizabeth Carr (Aitken) Tully. Educated: Riverside - Broadfield High School, Riverside, Illinois, U.S.A., 1918-22; Armour Institute of Technology, Chicago, Illinois, 1924-28 (B.S. in Civil Engineering). Kelker DeLeuw & Co., Consulting Engineers, Chicago, Ill., 1928-29; Ethyl Gasoline Corporation, Sales Dept., 1929; Ethyl Export Corp., Melbourne, Australia, Sales Administration, 1934-40; Ethyl Corporation (U.S.) Sales Management and Coordination, 1940-55; Ethyl Corporation of Canada Limited, President and Director, 1955 to present. Associations: Canadian Chemical Producers; Society of Chemical Industry; American Petroleum Institute. Married Mary Powell, daughter of the late Arthur H. Powell of Melbourne, Australia, Dec. 2, 1937; has one daughter (Belinda Mary) in Toronto; one step-son (Charles Kingsford-Smith) in the United States. Anglican Church of Canada. Societies: Chi Epsilon, Pi Delta Epsilon, Theta Xi. Recreations: golf, gardening. Clubs: Granite; Rosedale Golf. Residence: 6 Doon Road, Willowdale, Ontario.

WALWYN, John Pearse — Investment Dealer, Walwyn, Stodgell & Co. Ltd., est. 1948. Members of the Toronto Stock Exchange, Winnipeg Stock Exchange, Midwest Stock Exchange and Investment Dealers' Association of Canada, 7 King St. E., Toronto, Ont. Chairman of the Board, Walwyn, Stodgell & Co. Ltd.; Director: Capital Growth Fund Ltd., General Bakeries Ltd.; Marathon Motor Supplies Ltd.;

JOHN PEARSE WALWYN

Revenue Properties Company Ltd.; Thomson Paper Box Co. Ltd. Member of the Board, Toronto Symphony. Born Seaforth, Ont., April 6, 1904, son of Rev. I. B. and Frances MacLean Walwyn. Educated: University of Toronto School; University of Toronto. Joined R. A. Daly & Co., Toronto 1925; elected a Director, R. A. Daly & Co., Toronto, 1930; Vice-President, R. A. Daly & Co., Toronto, 1939-1948; President, Walwyn, Stodgell & Co., Toronto, 1948-61; Chairman, Walwyn, Stodgell & Co., Toronto, 1961-present. Married Reinhild, daughter of Rudolph Sperlich, Graz, Austria; has one son, John P. and three daughters, Louise (Mrs. R. Goldring); Gilda (Mrs. K. Gunton); Suzanne. Clubs: Badminton & Racquet; University Club. Society: Psi Upsilon. United Church of Canada. Residence: 97 Beechwood Avenue, Willowdale, Ontario.

GONDER, Douglas V.—Vice-President, Great Lakes Region, Canadian National Railways, Toronto; Director, Canadian Premier Life Insurance Co., Winnipeg. Born Pingyao, China, Jan. 4, 1908. Educated: China and Canada. Entered Canadian National Railways as machinist ap-

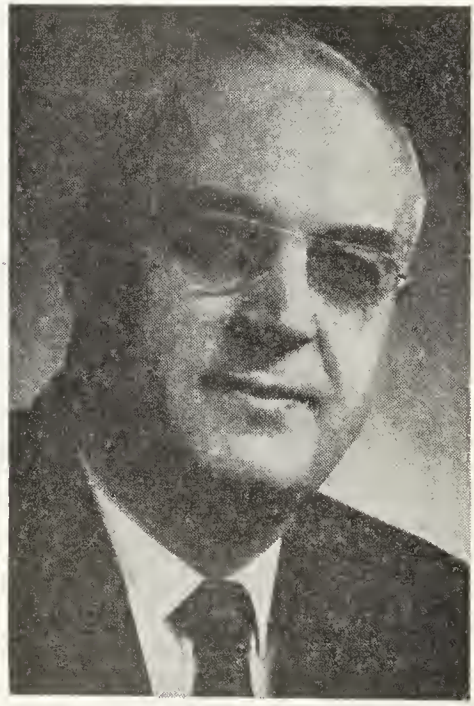

DOUGLAS V. GONDER

prentice, Stratford, 1925; draftsman, Toronto, 1930; mechanical inspector, 1931; assistant engineer, mechanical department, 1937; erecting shop foreman, Stratford, 1938; roundhouse foreman, Stratford, Mimico and Montreal until 1942; superintendent of shops, Montreal, 1942; general superintendent of motive power and car department, Moncton, 1944; Assistant General Manager, western region, Winnipeg,

1949; General Manager, western region, 1949; Assistant Vice-President of operation for the system, Montreal, 1950; Vice-President and General Manager, Atlantic region, Moncton, 1957; Vice-President, Atlantic region, Moncton, 1960; Vice-President, Prairie region, Winnipeg, 1962; Vice-President, Great Lakes Region, Jan. 1964. North York General Hospital Board; Toronto Redevelopment Advisory Council; Member Exec. Comm., Y.M.C.A., Metro Toronto. Married Doris Esther Poole; has four daughters (Mrs. Jacques D'accord, Mrs. Jerry J. Eller, M.D., Mrs. O. Messenger and Peggy). Clubs: Canadian; Empire; Canadian Railway; the Gideons; American Society of Mechanical Engineers; McGill Associates; National; Royal Montreal Golf and Country. On Council, Board of Trade of Metropolitan Toronto; Member of Board of Directors of the Inter-Varsity Christian Fellowship. Board of Trade Golf and Country Club, Woodbridge, Ont.; York Downs Country. Residence: 4 Zaharias Court, Willowdale, Ont.

MORDELL, Donald Louis, M.A.—McGill University, Montreal, Que. Born London, Eng., Sept. 12, 1920, son of Louis Joel Mordell of Philadelphia and London, and Mabel Elizabeth Mordell of Cambridge, Eng. Educated: Manchester Grammar School; Cambridge St. Johns College (M.A.). Technical Assistant, Development Engineer, Rolls Royce Ltd., Derby Eng., 1941-47; Associate Professor of Mechanical Engineering, McGill University, Montreal, Que. 1947; Director, Gas Dynamics Lab., McGill University, 1949; Thomas Workman Professor of Mechanical Engineering, McGill University, 1952; Chairman, Department of Mechanical Engineering, McGill University, 1953; Dean of the Faculty of Engineering, 1957-1968. Establishment and direction of the Gas Dynamics Laboratory as a center of engineering research and postgraduate training. Director of research projects on behalf of Defence Research Board, Department of Mines and Technical Surveys, etc. Author of numerous technical reports and papers. Married Marie Stuart Miller, daughter of the late J. Miller, Nov. 11, 1944; has one son and two daughters. Clubs: University, McGill Faculty (Montreal); University (Montreal). Recreations: reading, flying. Residence: 38 Lakeshore Road, Beaconsfield, Que.

PILGRIM, Edwin Victor Burk, B.A., M.A.—Headmaster, Ridley College, (est. 1889), the largest boys' boarding School in Canada, St. Catharines, Ontario. Born Niagara Falls, Ontario, July 31, 1926, son of Edward Francis Pilgrim and Elsie Violet Christina (Burk) Pilgrim. Educated Ashbury College, Rockcliffe Park Ottawa, Ontario and Bishop's University, Lennoxville, P. Que. (B.A., M.A.) Began professional career as School Master, Ashbury College Ottawa Sept. 1945 - June 1946; School Master, House Master, Bishop's College School, Lennoxville, P.Q. 1948-1962. Head Master, Ridley College, St. Catharines, Ont., 1961 to present. Chairman of the Ontario Paper Co. Scholarship Comm.; Warden of St. George's Church, Metis Beach, P.Q.; Vice-President Bishop's University Alumni Assn. (Ont.); Member. Corp. of Trinity College, University of Toronto. Has worked with the Conservative Party both in Quebec and Ontario. Captain in the Active Reserve Army (Militia). Adjutant and Paymaster of Bishop's University COTC from 1950 - 60.

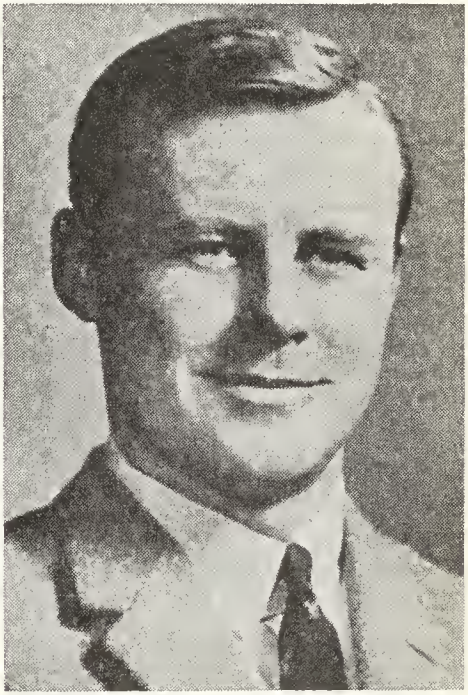

EDWIN VICTOR BURK PILGRIM
B.A., M.A.

Married Geraldine Mary Melton daughter of David George Howard Melton, June 19th, 1948; has two sons (Timothy Edwin and Peter David Edward). Clubs: University, (Toronto); St. Catherines; Cascade Golf & Tennis. Societies: Canadian Inst. of Int. Affairs, Royal Philatelic Society; Canadian Royal Phil. Soc.; Headmaster's Conf. (Eng.); President, 1967-1968, the Canadian Headmasters Asssociation; Champlain Society. Recreations: golf, tennis, squash and philately. Conservative. Anglican Church of Canada. Residence: Headmaster's Residence, Ridley College, St. Catharines. Ontario.

SAWLE, Ross Tregerthen, B.Sc., M.A.Sc., —Executive Vice-President, Blenkhorn and Sawle Limited, est. 1948, electrical and mechanical engineering, construction

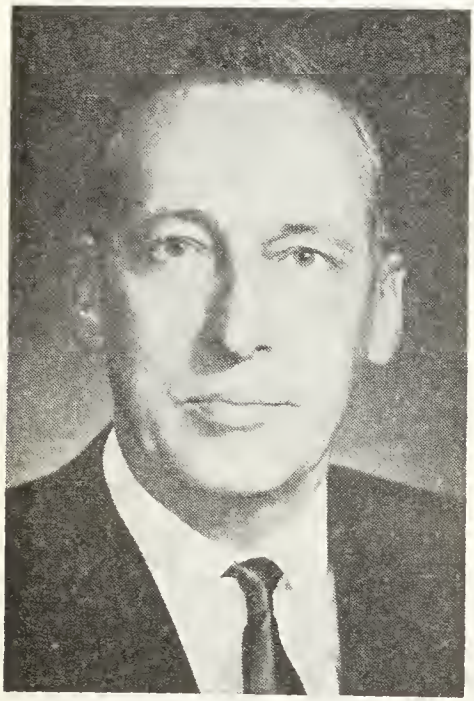

ROSS TREGERTHEN SAWLE
B.Sc., M.A.Sc.

and service, Grantham Avenue, St. Catharines, Ontario. President: The Sawle Syndicate Limited: Advisory Board Guaranty Trust Co. of Canada, St. Catherines. Director: Electrical Contractors Association of Ontario; Electrical Apparatus Service Association; Niagara Construction Asssociation. Born Welland, Ontario, March 3, 1913, son of the late George R.T. Sawle and the late Nellie W. Sawle. Educated: Elementary and Secondary Schools, Welland; Queen's University (B.Sc. Electrical Engineering 1934; University of Toronto M.A.Sc. 1935). Began professional career as induction motor and synchronous motor designer with English Electric Co. of Canada Ltd., St. Catharines, Ont., 1935-1948. Vice-President, Blenkhorn and Sawle Ltd., 1948 to present, now Executive Vice-President. Member Inst. Electrical-Electronic Engineers; Association Professional Engineers of Ontario; Engineering Institute of Canada; Illuminating Engineering Society; Canadian Director Electrical Apparatus Service Association (St. Louis) and Past President of Ontario Chapter, E.A.S.A. Board of Governors. Niagara College of Applied Arts & Technology. Board of Directors, YMCA, St. Catharines. Board of Managers, Knox Presbyterian Church. Advisory Vocational Comm., St. Catharines Board of Education; Board of Directors St. Catharines Red Cross (Past Pres.). Past Pres., St. Catharines Jaycees and St. Catharines Chamber of Commerce. Past Director, Ontario Chamber of Commerce. Married Iris Maple Swallow daughter of Nathan Swallow, July 29, 1938; has four daughters (Sandra, Rosslyn, Heather, and Debra). Clubs: Gyro; St. Catharines; St. Catharines Golf & Country; Welland. Presbyterian. Residence: 31 Edgedale Road, St. Catharines, Ontario.

GORDON, Howard Scott, Ph.D.—Professor of Economics, Carleton University, Ottawa; Ont. Born Halifax, N.S., Aug. 14, 1924, son of Ely and Dorothy Gordon, both of Halifax, N.S. Educated: Halifax Public Schools; Dalhousie University; Columbia University; McGill University; Cambridge University; B.A. (Dal.), M.A. (Columbia); Ph.D. (McGill). Lecturer in Economics, McGill University, Montreal, 1947; Assistant Professor, Carleton University, Ottawa, 1948; Professor, 1957 to 1966; Professor, Indiana University, since 1966. Visiting Professor, University of Chicago, 1956-57; Visiting Professor, Purdue University, 1967-68. Guggenhemi Fellow 1965. Married Barbara Rowe, daughter of the late William James Rowe, Coaticook, P.Q., Aug. 27, 1945; has three sons. Residence: 1908 Viva Dr., Bloomington, Ind., U.S.A.

VINCENT NORMAN HURD, B.S.

HURD, Vincent Norman, B.S.—Chemical Engineer, Formerly President, Chief Executive Officer and Director, Shawinigan Chemicals Limited, Est. December 1927, manufacturer of organic and inorganic chemicals, resins, plastics, converted plastics industrial and fine chemicals; 1 Place Ville Marie, Montreal, Que. Born Lock Haven, Clinton County, Penn., U.S.A., Dec. 10, 1920; son of Gilbert L. and Jessie (Knarr) Hurd, both of Lock Haven, Pa. Educated: Pennsylvania State University, B.S., in Chmeical Engineering 1941. Chemical Engineer, Gulf Oil Corporation, Harmarville, Pa., 1942; Chemical Staff, Gulf Oil Corp., Pittsburgh, Pa., 1951; Director, Technical Development Petrochemicals Department, Gulf Oil Corp., Pittsburgh, Pa., 1955; Manager, Petrochemicals Dept., Gulf Eastern Company, London, England, 1961; Executive Vice-President, Shawinigan Chemicals Limited, Montreal, 1965; President and Chief Executive Officer, Shawinigan Chemicals Limited, Montreal, 1966. Member: American Institute of Chemical Engineers; American Chemical Society; Chemical Institute of Canada. Married Louise Brosius, daughter of Guy C. Brosius, Sept. 5, 1942; has three daughters (Barbara, Elizabeth, Jean). Clubs: St. James's (Montreal); Kanawaki Golf. Residence: 3555 Cote-Des-Neiges Rd., Apt. 1914, Montreal 25, Que.

STOCKS, Robert James—Lawyer, Laidley, Howard, Stalker, McDougall, Graham & Stocks, Lawyers, 600 Dorchester Blvd. W., Montreal, Quebec. Director and

ROBERT JAMES STOCKS

President, Cecil Butters Memorial Hospital; Director: Advanced Dynamics Corporation Limited; Cowansville Express Inc.; Alison Imports — Exhibitions Limited; Quebec Packers Limited; Dennison Houses Limited; Ebco Limited; Seaway Gas & Oil Limited; Montreal Transition Houses Limited; Williawa Limited; E. & B. Cowan Limited; Roanna Limited; Benco Ltd.; Fabrasteel Industries Ltd. Born Sweetsburg, P.Q., February 15, 1934, son of John Edward A. Stock and Dorothy Hall (Shephard) of Cowansville, P.Q. Educated: Heroes' Memorial High School; Bishop's University, (B.A.); McGill University, (B.C.L.). Read Law with Howard and Stalker, 1959; called to the Bar of Quebec, 1960. Associate, Howard, Stalker and McDougall, Montreal, 1960; Partner, Howard, Stalker, McDougall, Graham & Stocks, Montreal, 1966; Partner, Laidley, Howard, Stalker, McDougall, Graham & Stocks, Montreal, 1967. Trustee of the Anglican Fund. Married Eleanor Ann Barker, daughter of George A. Barker, September 9, 1961, has two sons (Andrew and Christopher). Clubs: Cowansville Golf & Country; Montreal Badminton & Squash; Montreal Board of Trade; Officers' Mess, Black Watch of Canada. Recreations: Skiing, Squash. Anglican. Residence: 736 Upper Landsdowne Avenue, Westmount, P.Q.

INGLEDOW, Thomas, B.Sc., M.A., D.Sc., F.A.I.E.E., M.E.I.C.—Chairman, T. Ingledow & Associates Limited, Consulting Engineers, 1112 West Pender Street, Vancouver 1, B.C. Born Cumberland, Eng., March 11, 1900, son of James and Ann Ingledow. Educated: Carlisle Gram-

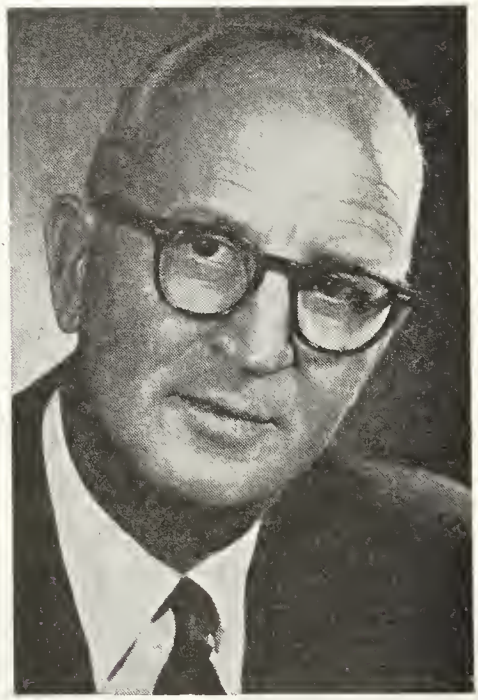

THOMAS INGLEDOW, B.Sc., M.A., D.Sc., F.A.I.E.E., M.E.I.C.

mar School; University of Glasgow, Scotland; University of London, England. After spending several years in Eastern Canada was appointed Chief Engineer, British Columbia Electric Co Ltd., in Vancouver, October, 1940; appointed Vice-President, British Columbia Power Corporation, Lim-

ited and Vice-President and Chief Engineer, British Columbia Electric Co. Ltd., Nov., 1944; appointed Vice-President and Executive Engineer, British Columbia Electric Co. Ltd. and President, B.C. Engineering Co. Ltd., subsidiary of British Columbia Power Corporation, Limited, 1954; resigned from the British Columbia Electric Co. Ltd. to devote full time to B.C. Engineering Co. Ltd.; also became President, B.C. & B.B. Power Consultants Limited, subsidiary of B.C. Engineering Co. Ltd., Oct., 1958; retired from British Columbia Power Corporation, Limited to become President of International Power and Engineering Consultants Limited, which was an amalgamation of B.C. Engineering Co. Ltd., B.C. & B.B. Power Consultants Limited and the Vancouver office of the British firm, Balfour, Beatty & Co., Limited, April, 1960; resigned as President of International Power and Engineering Consultants Limited, on October 31, 1961, following the nationalization of the British Columbia Power Corporation, Limited, and its subsidiary companies, in August, 1961. Governor, Anglican Theological College of the Ecclesiastical, Province of British Columbia; Past President, Vancouver Art Gallery; Past District Vice-President, American Institute of Electrical Engineers; Past President, Canadian Electrical-Asssociation, Asssociation of Professional Engineers of British Columbia, Vancouver Electric Club, Northwest Electric Light & Power Association; Past Vice-President, Pacific National Exhibition; Member, Disaster Services Committee, B.C. Provincial Division, Canadian Red Cross Society; Main Committee, Canadian Standards Association; International Electrotechnical Commission. Awarded Honorary D.Sc. by University of British Columbia, May, 1956. Honorary rank of Colonel, Canadian Army; Honorary Group Captain, 19 Wing (Auxiliary) R.C.A.F.; has written and published a variety of technical articles and papers. Married Dorien Garlin, daughter of Thomas Garlin, Harrisburg, Penn., Feb. 8, 1939. Clubs: Vancouver; Royal Vancouver Yacht; Union Club of B.C.; Vancouver Lawn Tennis & Badminton; University. Residence: 2815 Point Grey Road, Vancouver 8, B.C.

URQUHART, Richard William Ian, B.A., M.A., M.B., M.D., LL.D.—Physician, Internal Medicine. Born Fort Qu'Appelle, Sask., Nov. 14, 1898, son of the late Angus Urquhart and Grace Elizabeth Urquhart. Educated: Moose Jaw Collegiate; University of Toronto (B.A., 1920); M.A., 1921; M.B., 1924; M.D. (cum laude), 1927; LL.D., Queen's, 1959. Director, University Health Service, 1942-45; Assistant Director, 1945-46; Lecturer, Pathological Chemistry, 1930-40; Medical Director, Hydro-Electric Power Commission of Ontario, 1946-58; Hon. Treasurer, Ontario Medical Assoc., 1955-58; Member, Ontario Hospital Services Commission, 1957; Chairman, 1958-63; President, Royal Canadian Institute, 1962-63. Member: Board of Governors Toronto Riverdale Hospital 1964 —; Board of Trustees Sunnybrook Hospital 1966 —; Board of Governors, York University 1968 —; President Booth Avenue Hospital Laundry 1965 —; Served with No. 14 Field Amb., C.A.M.C. (Private), 1917-18; No. 15 Can. Gen. Hosp. (Lieut.-Col.), i/c Medicine, 1939-42. Married the late Helen Christine MacKinnon, daughter of the late Neil Donald MacKinnon, Sept. 21, 1926; has one son and one daughter. Clubs: York (Toronto); Arts & Letters (Toronto). Society: Phi Chi Medical Fraternity, 1924. United Church of Canada. Residence: 114 Mildenhall Rd., Toronto, Ont.

LEBLOND, Charles Philippe, M.D., Ph.D., D.Sc.—Professor Anatomy, McGill University, 3640 University St., Montreal, Que.; Associate Editor, American Journal of Anatomy. Born Lille France, Feb. 5, 1910, son of Oscar and Jeanne (Desmarchelier) Leblond, both of Lille, France. Educated: License-es-Science, Lille and Nancy; University of Paris; University of Montreal; Sorbonne, (M.D., Ph.D., D.Sc.); Assistant in Histology, University of Paris, Paris, France, 1934-35; Rockefeller Fellow, School of Medicine, Yale University, New Haven, Connecticut, 1936-37; Assistant, Lab de Sinthese Atomique, Paris, France, 1938-40; Lecturer in Histology and Embryology, McGill University, Montreal, Que., 1941-43; Assistant Professor of Anatomy, McGill University, Montreal, Que., 1943-46; Associate Professor, 1946-48; Professor of Anatomy, 1948-. Chairman of Department of Anatomy since 1957. Author of two hundred publications in Anatomical and Endocrinological journals. Served with French Army, 1940; Personnel selection in Free French Army, 1944-45. Married Gertrude Elinor Sternschuss, daughter of Louis W. Sternschuss, Oct. 22, 1936; has three sons and one daughter. Club: Faculty, McGill University. Roman Catholic. Residence: 68 Chesterfield Ave., Westmount, Que.

McDOUGALL, Errol Klock, Q.C., B.A., B.C.L.—Lawyer; Byers, McDougall, Casgrain, & Stewart, Advocates, 800 Victoria Square, Montreal, Que., Director: R. & M. Bearings Canada Ltd. Born Oct. 19, 1913, Montreal, Que., son of Hon. Mr. Justice Errol M. McDougall and Wynifred (Rankin) McDougall, both of Montreal. Educated: Montreal High School, Montreal;

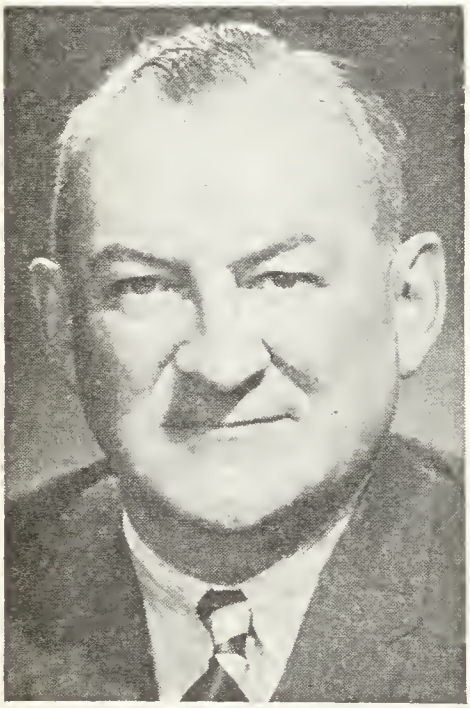

ERROL KLOCK McDOUGALL, Q.C., B.A., B.C.L.

Ridley College, St. Catharines, Ont.; McGill University, Montreal, B.A., 1936—B.C.L., 1939. Called to the Bar of Quebec, 1939. Created Q.C., June, 1954. Served Overseas 1942-45, Judge Advocate General Branch; Major Mentioned in Despatches. Married Virginia Case, daughter of Glen S. Case, July 28, 1951. Clubs: St. James's Montreal University; Kanawaki Golf; Montreal Thistle Curling. Society: Kappa Alpha Society. Recreations: golf and curling. Presbyterian. Residence: 10 St. George's Place, Westmount, P.Q.

THOMPSON, Homer Armstrong, M.A., Ph.D., LL.D. — Institute for Advanced Study, Princeton, N.J.; formerly Professor (Classical Archaeology), University of Toronto, Toronto, Ont. Keeper of the Classical Collection in the Royal Ontario Museum of Archaeology; Director of the Excavation of the Ancient Agora in Athens (under the auspices of the American School of Classical Studies at Athens). Born Devlin, Ont., Sept. 7, 1906, son of the late William James and Sarah Gertrude (Armstrong) Thompson, both of Olds, Alta. Educated: public and high schools, Chilliwack, B.C.; University of British Columbia (B.A., 1925; M.A., 1927; LL.D., 1949); University of Michigan (Ph.D., 1929); LL.D.; University of Michigan, 1957; Dartmouth College, 1957; University of Toronto, 1961; University of Athens, 1963; University of Lyon, 1963; University of Friburg i. BR., 1966. Member of the staff and Assistant Director of Agora Excavation in Athens, 1929-39; Director, 1947-67; Keeper of the Classical Collection and Assistant Director, Royal Ontario Museum of Archaelogy, 1933; Assistant Professor of Classical Archaeology, University of Toronto, 1933-41; Associate Professor, 1941-45; Professor and Head of Department of Fine Art and Archaeology, 1945. Eastman Professor, Oxford University, 1959-60. Geddes-Harrower Professor of Greek Art and Archaeology, University of Aberdeen, 1965. Vice-President, Archaeological Institute of America, 1937. From King of Greece: Commander, Royal Order of the Phoenix, Athens, Greece, 1956; now an American Citizen (Nov. 25, 1951). Author: "Two Centuries of Hellenistic Pottery", 1934; "Buildings on the West Side of Athenian Agora", 1937; "The Tholos at Athens and Its Predecessors", 1940; "Pedimental Sculpture of the Hephaisteion", 1949; "The Odeion in the Athenian Agora", 1950; "The Altar of Pity in the Athenian Agora", 1952. Lieutenant, Royal Canadian Navy Volunteer Reserve, 1942-45; served in Ottawa, 1942-43; on loan to Royal Navy, 1943-45, serving in Admiralty and subsequently in Mediterranean Section as Staff Officer (Intelligence), Adriatic. Married Dorothy Burr, daughter of the late Charles Henry Burr, Philadelphia, August 15, 1934, has three daughters. Recreations: farming and mountaineering. Presbyterian. Liberal. Residence: Princeton, N.J.

SENECAL, Jacques, Q.C., B.A., B.C.L. —Advocate, General Counsel, The Royal Trust Co., 630 Dorchester Blvd. West, Montreal, Quebec. Born Montreal, Que, Dec. 5, 1901, son of the late Oscar Senecal,

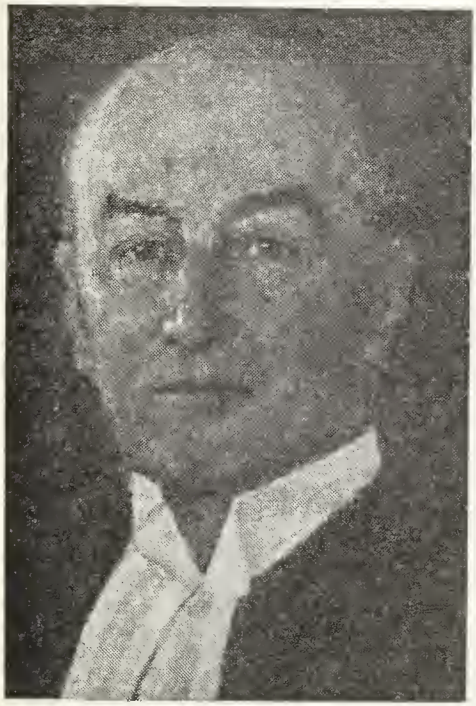

JACQUES SENECAL, Q.C., B.A., B.C.L.

K.C., and the late Maria (McGowan) Senecal. Educated: Jardin de l'Enfance, Montreal; Loyola College (B.A., 1920); McGill University (B.C.L. 1923) Called to the Bar of Quebec, 1923; King's Counsel, 1942. Member, Canadian Bar Association. Alderman, City of Westmount, 1942-48. Batonnier, Montreal Bar 1962-63. Married Germaine, daughter of the late Albert Morin, Oct. 20, 1932; has one son (Hubert) and three daughters (Marie, Helene and Marthe). Club: Montreal. Roman Catholic. Liberal. Residence: 336 Redfern Ave., Westmount, Que.

FOUKS, Arthur, Q.C., B.A., LL.B.—Barrister and Solicitor, Fouks and Mackoff, est. 1959, Barristers and Solicitors, 1030 W. Georgia St., Vancouver, B.C.; President, Puritan Canners Ltd.; Vice-President, Made-Rite Meat Packers Ltd.; Vice-President, B.C. Turf & Country Club Limited; Member Board of Governors, University of B.C.; Vice-Chairman, University of British Columbia Research Hospital. Born Vancouver, British Columbia, June 9, 1920, son of Moses Fouks and Pearl (Douglas) Fouks both of Russia. Educated: Cecil Rhodes-King Edward High—Lord Byng; University of B.C.; B.A. LL.B. Read Law with Mr. Justice A. E. Branca, 1945-49; Called to the Bar of British Columbia, July

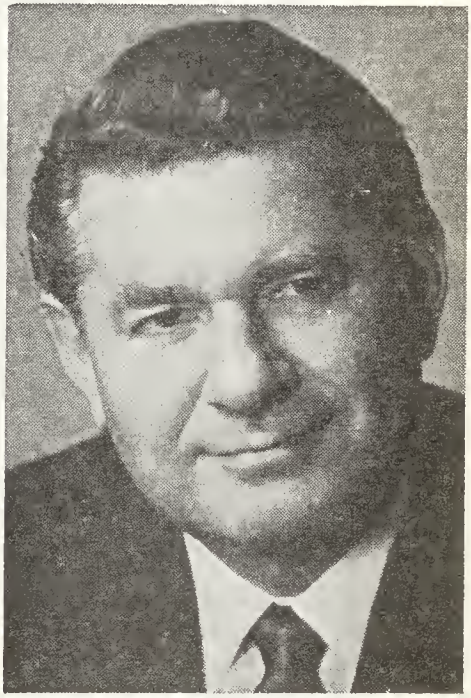

ARTHUR FOUKS, Q.C., B.A., LL.B.

30, 1949. Created Q.C. August 3, 1964. Vice-President; Alberta Meat Co. Ltd., Vancouver, B.C. 1953-56; President, 1956-58. Member: Canadian Bar Association; Vancouver Bar Association; American Management Association. Executive Director: B.C. Hydro 1962-63. Served with R.S. B.C. 1942-44. Married: Ancie, daughter of William Koshevoy, Jan. 31, 1943; has two daughters. Societies: Canadian Heart Association; B.C. Heart Association; Elizabeth Fry Association; Vice-President, Vancouver Jewish Community Association; President, Canadian Friends of the Hebrew University; President, B.C. Heart Founda-

tion, 1958-62; Secretary Canadian Heart Foundation, 1962 and presently Past President Canadian Friends of the Hebrew University; Vice President, Vancouver Jewish Community Centre; Director: Myasthenia Gravis Foundation of B.C.; British Columbia Research Council; President, Canadian National Heart Foundation; Board Member: Vancouver Art Gallery; Children's Health Centre; Retarded Children's Assoc.; Director, Panco Poultry Ltd. Recreation: Thoroughbred Horses. Liberal. Residence: 6637 Cartier St., Vancouver, B.C.

DUNN, James Walker—Chairman and President, AIM STEEL Ltd., and AIM STEEL Products Div. Ltd., steel fabrication—bridges, buildings, structures, Vancouver, Edmonton, Calgary, Saskatoon Annacis Industrial Estate Development, Annacis Island, B.C. Born Glasgow, Scotland, Feb. 13, 1906, son of Robert and Isabella Dunn, both of Scotland. Educated: Vancouver public and high schools; University of British Columbia. Married Gertrude Elsbeth Thomson, daughter of David Taylor Thomson, 6958 Angus Drive, Vancouver, B.C.; has one son (David) and one daughter (Karen). Club: The Vancouver. Recreations: golf, hunting, fishing. Residence: 6450 East Blvd., Vancouver 13, B.C.

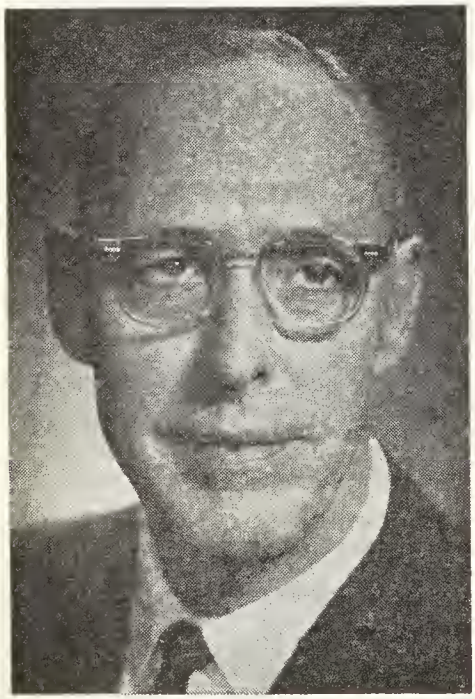

JAMES WALKER DUNN

VAN VLIET, Maurice Lewis, B.S., M.S., Ed.D.—Professor Dean, Faculty of Physical Education, University of Alberta, est. 1908, Edmonton, Alta. Born Bellingham, Washington, U.S.A., Aug. 3, 1913, son of the late Frank Davis Van Vliet and the late Nellie (Booker) Van Vliet. Educated: Monrovia High School, California; Citrus Junior College, U. of Oregon; University of California, Los Angeles (B.S., M.S., Ed.D.). Instructor, University of B.C., Vancouver, B.C., Jan. 1, 1936; Director of Physical Education, University of B.C., Vancouver, B.C., Sept. 1939; Professor and Head of Department, University of Alta., Edmonton, Alta., Sept. 1, 1945. Past President: B.C. Physical Education Association; Alberta Physical Education Association; Alberta Recreation Association; Chairman, Physical Education Curriculum Revision Com.; Member: National Advisory Council on Fitness and Amateur Sports; President: Alberta Division, Canadian Paraplegic Association; Alberta Provincial Cultural Activities Board; Board of Directors, Edmonton Rotary Club; Past President, the Canadian Association for Health, Physical Education and Recreation; Vice-President, Canadian Intercollegiate Athetic Union. Author of "Physical Education for Junior and Senior High School" (MacMillan Company of Canada, 1956). "Physical Education in Canada" (Prentice-Hall of Canada, 1965); "Physical Education and Recreation in Europe" (Department of National Health and Welfare, Canada, 1965); "Physical Education Activities for Secondary Schools" (MacMillan Company of Canada, 1967). Formerly Officer Commanding, C.O.T.C., University of Alberta Contingent, Rank Lieut.-Col. Married Virginia Gaddis, daughter of Capt. W.P. Gaddis, U.S.N., Berkeley, California, Sept. 9, 1936; has two sons and two daughters. Clubs: Rotary; Honorary Member, Kinsmen, Edmonton. Societies: Kappa Sigma; Phi Delta Kappa. Recreations: golf, hunting and camping. Protestant. Residence: 2 University Campus, Edmonton, Alta.

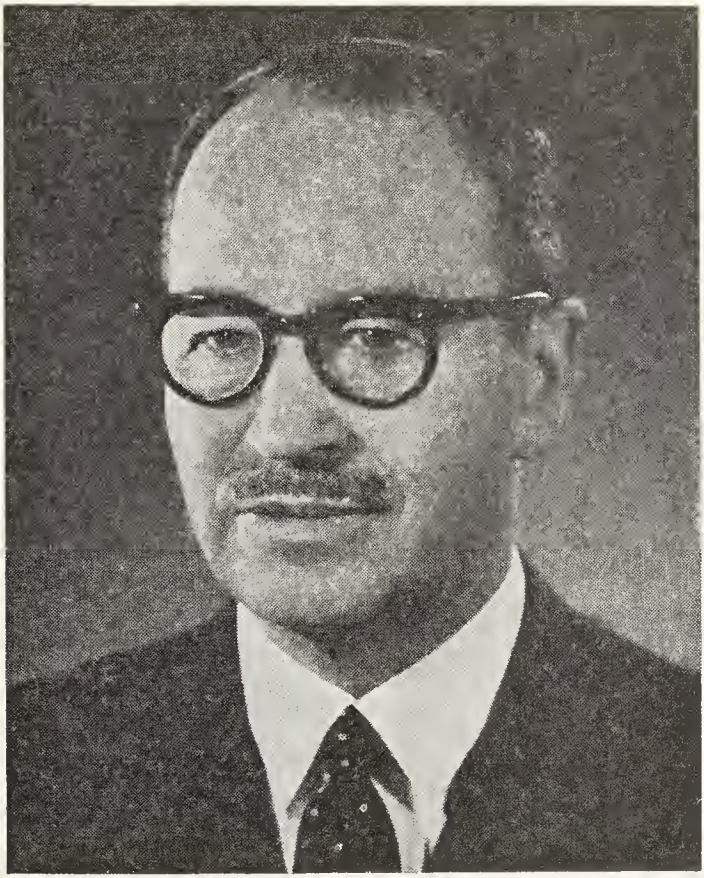

RAYMOND DUPUIS, Q.C., LL.D.

DUPUIS, Raymond, Q.C. LL.D.—Advocate and Company Director, 612 St. James St. W., Montreal, Que. Director: The Royal Bank of Canada; Dominion Tar & Chemical Co. Ltd.; Burns & Company Ltd.; The Canada Life Assurance Co.; The Globe Indemnity Company of Canada; The Hudson Bay Insurance Company; The Western Assurance Company; The British America Assurance Company; Compagnie d'Assurance du Québec; Member: The Canadian Advisory Board; The Royal Insurance Co. Ltd.; The Liverpool London & Globe Ins. Co. Ltd.; Dollar Sterling Trade Advisory Council (Canadian Section); Montreal Board of Trade; Board of Research on Traffic and Transportation Problem of City Montreal; Centre d'Etudes du Commerce de Paris; Canadian Bar Association. Director: The Province of Quebec Society for Crippled Children Inc.; President: International Law Association (Montreal Section); Governor: Notre-Dame and St. Justine Hospitals; L'Orchestre Symphonique de Montréal; La Comedie Canadienne. Born Montreal, Aug. 2, 1907, son of the late Albert Dupuis K.S.G., former President of Dupuis Frères, Limitée and Henriette Beullac, both of Montreal. Educated: Mont-Saint-Louis College (Graduated Scientific Course); University of Montreal. Read Law with Godin, Dussault & Cadotte. Called to the Bar of the Province of Quebec, 1930; created K.C., 1945, Awarded LL.D. (Hon.) (University of Montreal) 1959. Elected Director, Dupuis Frères, Limitée, 1933. After his father's death in 1945 was elected to succeed him as President of

Dupuis Frères, Limitée office which he held until 1961. President, Annual subscription campaigns (1955, 1956, and 1957, 1958 and 1959) of the Students' Loan of Honour Fund; Canadian Chamber of Commerce, 1956-57; La Chambre de Commerce du District de Montréal 1949-50; Member, Sales Tax Committee appointed by the Federal Government in 1955; Past President and Member of the Executive Committee, Federation of French Catholic Charities; Director, Canadian Broadcasting Corp., 1958-64. Married Hélène Saint-Pierre 1937 (deceased, 1961); has one son (Albert) and two daughters (Claire and Nicole). In 1962 married Francoise Demézières. Clubs: Canadian Club of Montreal Cercle Universitaire de Montréal Laval-sur-le-Lac; Montreal; Mount Bruno Country; Mount Royal; Palestre Nationale; St. Denis. Recreation: yachting. Roman Catholic. Residence 21 Messier St., Saint-Hilaire, Que.

NOONAN, Richard—General Manager, Pioneer Electric, est. 1946 and President

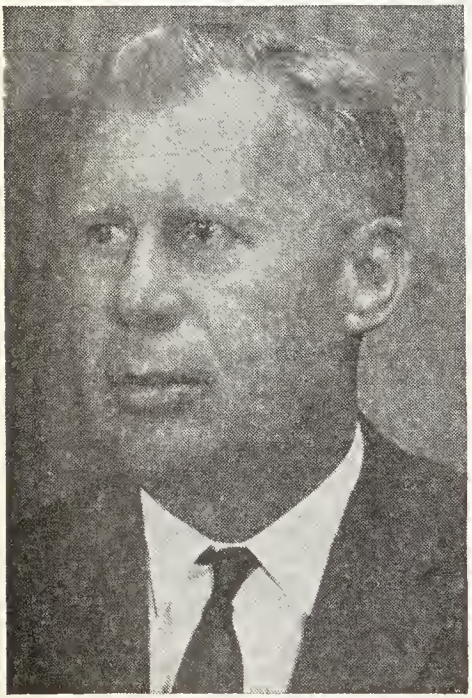

RICHARD NOONAN

and General Manager, Pioneer Electric Ontario Ltd., Manufacturers of heavy electrical apparatus, 445 Horner Ave., Toronto 14, Ont. Vice-Chairman of the Board, and Chairman of the Executive Committee, of FPE-Pioneer Electric Limited. (Can.); Director Federal Pacific Electric Company, U.S.A.; Chairman—Operations Committee, FPE-U.S.A.; President, Structural Glass Ltd; Director: Border Chemical Co.; Fidelity Trust Ltd; Sp.A. Costruzioni Elettromeccaniche, Milan, Italy. Born Brandon, Man., Nov. 1, 1911, son of Richard John Noonan of Cork, Ireland and Clara Mellor of Glossop, England. Educated: Brandon Public Schools; University of Manitoba; B.Sc. (E.E.) Magna cum laude. Plant Manager, English Electric, St. Catharines, Ont., 1940-45; Founder, Director and General Manager, Pioneer Electric, Winnipeg, 1946 - present. President, Canadian Electrical Manufacturers Association, 1965 - 66; Chairman, Electric Service League of Manitoba, 1964-65; Director, National Executive Canadian Mfrs. Association 1964-65; Past Chairman, Man.-Sask. Branch, Canadian Manufacturers Assoc'n; Chairman, Manitoba Design Institute, 1963-65; Past Chairman, Business Advisory Council, Province of Manitoba; Sub-Committee Chairman, committee on Manitoba's Economic Future; Member Advisory Council —Winnipeg School Board; Past Member Board of Governors, U of Manitoba; Member Vocational Advisory Committee, Winnipeg School Board, 1964-65; Member, Engineering Institute of Canada; Member, Association of Professional Engineers of Man. Married Alice Helen Nichols, daughter of Leon Nichols, Sept. 3, 1935; has two daughters (Mrs. Patricia Morehead and Sheryl Anne). Clubs: Lyford Cay, Nassau; Port Credit Yacht; Past Commodore, Manitoba Yacht. Recreation: boating. Protestant. Residences: 63 Oakwood Ave S. Port Credit, Ont.; Lyford Cay, Nassau, Bahamas.

MONTGOMERY, Hugh Richardson, B.Sc.—President, General Manager and Director, Pentagon Construction Co. Ltd., general contractors and engineers, est. 1948, 5005 Jean Talon St. W., Montreal, Que. Born St. Johns, Que., March 25, 1905, son of Thomas Edward Montgomery, M.D., Philipsburg, Que., and Margaret E. (Richardson) Montgomery, Kars, Ont. Educated: Bishop's College School, Lennoxville, Que.; Bishop's University; McGill University; B.Sc. (Civil), 1929. Vice-President, Atlas Construction Co., Ltd., 1940;

left early in 1948 to help found Pentagon Construction Co. Ltd. Married Angeline Price Gregory, Saint John, New Brunswick, June 25, 1934, has one son. Clubs: Canadian; University (Montreal); Lac Racquette Fish & Game. Societies: Psi

HUGH RICHARDSON MONTGOMERY, B.Sc.

Upsilon Fraternity (McGill), President of Chapter, 1928-29; Graduates Society of McGill University; Engineering Institute of Canada; Corporation of Engineers of Quebec; Past President, Canadian Construction Association. Recreation: fishing. Independent. Anglican. Residence: 668 Grosvenor Ave., Westmount, Que.

LACE, Francis Dwyer, D.S.O., O.B.E., E.D.—Investment Dealer, President, Matthews & Company Limited, 220 Bay St., Toronto, Ont. Director: The Overland Express Limited; Algonquin Building Credits Limited; Harding Carpets Limited. Born Qu'Appelle, Sask., Nov. 20, 1911, son of Algernon Francis Doyne and Marion Edith (Leonard) Lace. Educated: Upper Canada College, Toronto, Ont., 1922-28 (Senior Matriculation); Royal Military College, Kingston, Ont. graduated 1932. Junior with A. E. Ames & Co. Ltd., Investment Dealers, Toronto, Ont., 1932-37; joined Matthews & Company Limited in 1937 in capacity of salesman; admitted a Partner in the firm, 1946; appointed Vice-President, 1952, and President, 1960. Served with the Canadian Militia, 1932-39; Canadian Army Active, Overseas, 1939-45; promoted Brigadier, Oct. 1944 on Active Service, C.R.A., 2nd Canadian Division;

FRANCIS DWYER LACE, D.S.O., O.B.E., E.D.

awarded D.S.O., O.B.E.; Mentioned in Despatches. Member advisory board Canadian Services Colleges Chairman of Ontario District, Investment Dealers' Association of Canada, 1958-59; Vice-President, Investment Dealers' Association of Canada, 1958-59. Married Barbara Lynne Caldwell, daugher of W. Boyd Caldwell, Toronto, Ont., Sept. 12, 1939; one son (Roger Dwyer Lace) one daughter (Catherine Anne Lace). Clubs: Toronto Golf; University; The Toronto; Badminton & Racquet. Recreations: golf, tennis, skiing. Anglican Church of Canada. Residence: 15 Hillholm Road, Toronto 7, Ontario.

PHELAN, Charles A., B.A., B.C.L.— Advocate, Martineau, Walker, Allison, Beaulieu, Tetley and Phelan, Barristers, Place Victoria, Montreal, P.Q. Director: Cara Operations Limited; The New Carleton Limited; Quebec Hotel Management Corporation. Born Montreal, P.Q. Jan. 1, 1927, son of Eugene Dillon and Margaret Lee (Beard) Phelan, both of Montreal. Educated: Loyola College; McGill University; B.A., B.C.L. Read Law with present firm, 1951-52; Called to the Bar of Quebec, 1952. Member, Bar of Quebec, Canadian Bar Association. R.C.N.V.R., 1944-45. Married Marion Helen Reynolds, daughter of Frederick O. Reynolds, Oct. 17, 1953; has one son (Timothy) and two daughters (Suzanne, Maureen). Clubs: Mount Stephen, Montreal Reform. Society: Delta Kappa Epsilon. Roman Catholic. Residence: 1780 Dumfries Road, T.M.R. Montreal 16, Que.

REIERSON, Hon. Raymond — Minister of Labour and Minister of Education, Government of Province of Alberta, Terrace Bldg., Edmonton, Alta. Born Edberg, Alberta, Oct. 7, 1919; son of the late Reier Reierson and the late Bertha (Sorenson) Reierson, both of Edberg, Alberta. Educated: High School. Supervisor for Veterans Land Act, Federal Gov't, St. Paul, Alta., 1946-49; Salesman, Automobiles and Farm Machinery, St. Paul, Alta., 1949-55. Minister of Industry and Labour, August 2, 1955-Sept. 1, 1959; Minister of Labour and Telephones, Sept., 1959-June 1967; Minister of Labour and Education, June 1967-(the two portfolios he now holds). First elected to the Legislature in August of 1952, representing the Constituency of St. Paul, Alberta, re-elected 1955, 1959, 1963 and 1967. Joined the army as a Gunner in 1941 and served for five years—four years overseas. Obtained his discharge in 1946 with the rank of Captain. Married Joyce Eleanor Stewart, daughter of John E. Stewart, Dec. 21, 1949; has two sons (Kevin and Neil) and two daughters (Patricia and Pamela). Societies: Past Master of St. Albin's Lodge, A.F. and A.M., and past Zone Commander of the Canadian Legion of St. Paul. Recreations: skiing in winter, camping in summer, hunting. Social Credit. Protestant. Residence: 9635-141st Street, Edmonton, Alberta, Canada.

WILSON, Walter James Rowcliffe — Office, Suite 1214, 2 St. Clair Ave. W., Toronto, Ont. President: The Empire Loan Company, 280 Smith St., Winnipeg, Man. Directorships in other Canadian Companies. Born Cobourg, Ont., March 8, 1916; son of Walter S. R. and Dell Matthews Wilson, both of Winnipeg, Man. Educated: Collegiate School for Boys, Victoria, B.C.; and other Schools, West Coast and Winnipeg; Bishop's University, Lennoxville, Que. (B.A.); University of Paris,

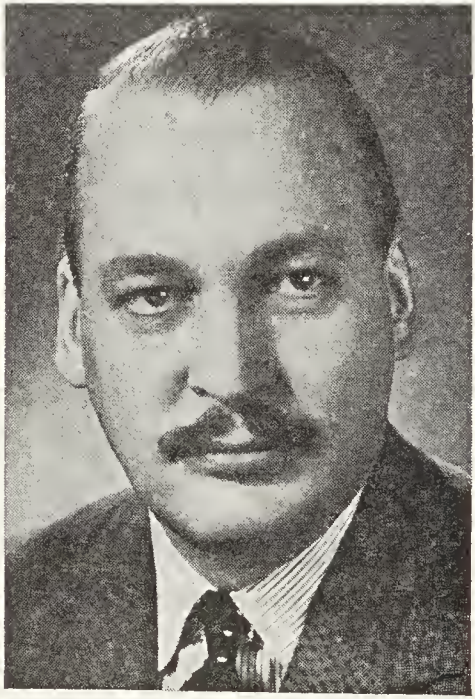

WALTER JAMES ROWCLIFFE WILSON

France; University of New Brunswick. Served with Canadian Army, 1939-45, Canada and Overseas. Married Ethyle Beatrice d'Ibelin, Paris, France, Nov. 7, 1944; has one son (Walter Gerard Rowcliffe) and two daughters (Dell M. A. Wilson and B. Kay Wilson). Clubs: Manitoba, Winnipeg; St. George's, Sherbrooke, Que.; Toronto Hunt; Granite; Royal Canadian Yacht; Royal Lake of Woods Yacht (Kenora). Societies: A.F. & A.M.; Fellow, Institute of Directors, Belgrave Square, London, Eng. Recreations: golf, boating and fishing. Anglican. Residence: 64 Old Forest Hill Road, Toronto, Ont.

KARL EDWIN SCOTT, B.A., J.D., LL.D.

SCOTT, Karl Edwin, B.A., J.D., LL.D.— President and Director, Ford Motor Company of Canada, Limited, manufacturer of automobiles, trucks, automotive parts and accessories, The Canadian Road, Oakville, Ont. Director: Ford of Australia, Ford of New Zealand, Ford of Malaysia, Ford of South Africa. Born Parry Sound, Ont., Nov. 15, 1906, son of the late Rev. Canby Edwin Scott, and the late Margaret Elizabeth (Dass) Scott. Educated: Fort William and Aurora, Ont. Schools; Oakwood Collegiate, Toronto; Eastern Michigan University; Detroit College of Law, B.A., J.D., LL.D. Called to the Bar of Michigan, April, 1934; Began as teacher, English and speech, Northwestern High School, Detroit, Mich., 1931-36; Practice of Law, 1934-43; War Contracts Administrator, Fisher Division, General Motors Corp., 1943-46; Manager, Appropriations and Property, Ford Motor Co., Dearborn, Mich., 1946-50; Divisional Controller, 1950-52; General Manager, Mfg. Services Division, 1952-56; Director, Organization and Executive Personnel Planning 1956-59; Executive Vice-President, Ford Motor Co. of Canada Limited, Toronto and Oakville, Ont., 1959-60; President, Ford of Canada since Nov. 15, 1960. Governor, Trinity College School. Member: Council of the Board of Trade of Metro Toronto; Director, Canadian Council, International Chamber of Commerce; City of Toronto Redevelopment Advisory Council; Canadian-American Committee; National Plan-

ning Association; Canadian Trade Committee of the Private Planning Association of Canada; Board of Trustees, Centennial Centre of Science and Technology; Director, Motor Vehicle Manufacturers Association; Member: Advisory Board of Y.M.C.A.s of Canada; Society of Automotive Engineers. Married Lillian, daughter of William H. Sherman and the late Gertrude Sherman, Vernon, Michigan, Nov. 29, 1928; has one son (Karl E. Jr.) and one daughter (Cynthia, Mrs. S.J. Morcock Jr.) Clubs: Granite; National (Toronto); Orchard Lake Country (Detroit); Rosedale Golf; Augusta National Golf, Augusta, Georgia. Societies: Kappa Phi Alpha (Social); Delta Theta Phi (Legal). Recreations: Golf, Riding. United Church of Canada. Residence: 330 Spadina Rd., Toronto 4, Ont.

GOSTLING, Guy Standish Noakes, C.B.E., E.D., C.D.—President and General

GUY STANDISH NOAKES GOSTLING, C.B.E., E.D., C.D.

Manager, Pakfold Continuous Forms Limited, est. 1952, Printers and Manufacturers of Continuous and other types of business forms; 655 Kent Ave., Niagara Falls, Ont. President: Pakfold Western Ltd., Brandon, Man.; Niagara Paper Box Co. Ltd. Born Lyme Regis Dorset, England, Aug. 13, 1901, son of Charles Richard and Millicent (Noakes) Gostling both of England. Educated: Florida, U.S.A. and England Schools; University of Toronto, Extension Dept. A.C.I., 1928. Bookkeeper and later Asst. Superintendent of grounds, Nitrate of Soda Mines, Nitrate Agencies Ltd., Chile, 1919-1922; Accounting and Investment Department, Monarch Life Assurance Co., Winnipeg, Manitoba, 1922-1926; Accountant, Moore Corporation Ltd., 1927-31; Manager, Vancouver, B.C., 1931-33; Sales Manager for Canada, Toronto, Ont., 1933-39; Market Development Manager, Niagara Falls, N.Y., 1945-46; Managing Director, Eversharp International, Inc., Toronto, Ont., 1946-51; President and Manager, Niagara Paper Box Co. Ltd., Niagara Falls, Ont., 1951-52; President and General Manager, Pakfold Continuous Forms Ltd., (and subsidiaries) since 1952. Past National President, Graphic Arts Industries Association of Canada 1959-62; Chairman, Senior Advisory Council, G.A.I.A., 1964-; Honorary Director, Niagara Peninsula Graphic Arts Association, 1960. Honourary Chief, Caughnowaga Indians (Mohawks) Oct. 1962. Served as Lieut., Winnipeg Grenadiers, 1925; Lt. to Major. The Royal Regt. of Canada, 1933-39; 2nd World War, 1939-45; Capt. to Brigadier (May 1943) Commanded Toronto Scottish Regiment, 1942; Hon. Lt. Col., The Scottish Regt., 1949-64. As Brigadier in War, commanded successively 10 Cdn. Inf. Bde.; 6th Canadian Inf. Brigade, 13 Cdn. Inf. Training Brigade, Cdn. Reinforcements in N.W. Europe. Awarded: C.B.E. (1945); Mentioned in Despatches (1945); Free French Croix de Guerre with Palme de Vermeil (1943). Married Frances Margaret Burritt, daughter of Colonel Royal Burritt, D.S.O., V.D., Sept. 14, 1929; has one son and two daughters. Clubs: Albany, Royal Cdn. Yacht; Royal Cdn. Military Institute (all of Toronto); Niagara, Niagara Falls, N.Y., U.S.A., Niagara Falls (Canada), Niagara Falls, Ont., Niagara-on-the-Lake Golf. Recreations: golf, reading. Independent. Anglican. Residence: Niagara-on-the-Lake, Ont.

TUCK, John A., Q.C., B.A., LL.B. — Managing Director, The Canadian Life Insurance Association, est. 1894, 302 Bay Street Toronto, Ont. Past President, Toronto Rehabilitation Centre; Past Chairman, Insurance Law Section, Canadian Bar Association. Born Niagara Falls, Ont., February 12, 1913, son of Dr. John R. Tuck and Elizabeth (Cleghorn) Tuck. Educated: University of Alberta, B.A., 1932; LL.B., 1935. Read Law with Woods, Field, Craig & Hyndman Edmonton, Alberta; called to the Bar of Alberta, 1936, and the Bar of Ontario, 1947; created Queen's Counsel, 1955; Practised law with Woods, Field, Craig & Hyndman, Edmonton, Alberta, 1936-37; joined staff of Canadian Life Insurance Association as Legal Assistant, Dec., 1937; appointed Assistant General Counsel, 1948; General Counsel, 1955; Managing Director and General Counsel, 1961. Member, Canadian Bar Association. Married Dorothy Reed, daughter of William and Margaret Reed, Toronto, Ont., Aug. 10, 1938; has two sons (John and David) and two daughters (Margaret and Barbara). Clubs: National; Rosedale Golf; Toronto Cricket, Curling & Skating; Seigniory (Montebello). Fraternity: Delta Upsilon. Recreations: golf, curling. United Church of Canada. Residence: 177 Alexandra Boulevard, Toronto, Ont.

JOHN A. TUCK, Q.C., B.A., LL.B.

BLENKHORN, Horace Charles, B.Sc., P.Eng.—President of Blenkhorn and Sawle Limited, Grantham Ave., St. Catharines, Ontario, Electrical and Mechanical Engineers and Contractors. Vice-President and Director, Pakfold Continuous Forms Limited, Niagara Falls, Ont., Vice-President and Director, Pakfold Western Limited, Brandon, Man.; President, Canbec Electric Limited, Montreal, P.Q. Born Athol, Nova Scotia, Oct. 10, 1905. Educated: Athol Public School; Amherst High School; Acadia University, Wolfville, N.S., Nova Scotia Technical College, Halifax, N.S., (Graduated B.Sc. — Electrical Engineering). Student Engineer, General Electric Co.,

HORACE CHARLES BLENKHORN, B.Sc., P.Eng.

Lynn, Mass., U.S.A., Design Engineer, Shawinigan Engineering Co., Montreal, P.Q. Joined English Electric Co. of Canada Ltd., St. Catharines in 1935 as Sales Engineer then Vice-President and General Manager. Left in 1948 to found Blenkhorn and Sawle Limited with Ross T. Sawle, M. Sc., P.Eng. Married Doris Evelyn Fee, St. Hyacinthe, P.Q.—no children. Clubs: St. Catharines; St. Catharines Golf and Country; Niagara Falls; Rotary; Electrical Contractors Association of Ontario; Niagara Peninsula Builders' Exchange (Past-President); Niagara Industrial Relations Institute (Director); Electrical Apparatus Service Association (International Past-President); The Association of Professional Engineers of the Province of Ontario; St. Catharines and District Chamber of Commerce (Past-President); Brock University, St. Catharines, Ontario (Governor). Recreations: hunting, fishing, golf, gardening. Residence: 44 Forest Hill Road, St. Catharines, Ont.

FROST, Charles Sydney, M.C., LL.D., D.C.L.—Director: The Bank of Nova Scotia, 44 King Street West, Toronto, Ontario; Cosmos Imperial Mills Ltd.; and J. Spencer Turner Co. Ltd.; Hon. Treasurer, North York General Hospital. Born Argyle, Yarmouth County, Nova Scotia, November 27, 1893, son of the late Albert Walter Frost of Argyle, and the late Alice M. (Baker) Frost of Yarmouth, N.S. Educated: Yarmouth Academy. Junior Clerk, The Bank of Nova Scotia, Yarmouth, N.S., 1908; Accountant, St. John's, Nfld., 1914; Manager, Fogo, Nfld., 1919; Assistant Manager, St. John's, Nfld., 1921; Winnipeg, 1926; Manager, Saskatoon, Sask. 1931, Saint John, N.B., 1938; Supervisor, Toronto, Ont., and Saint John, N.B., 1941-46; Assistant General Manager, Toronto, Ont., 1946; General Manager, 1949; elected a Director, December, 1950, and Vice-President, July, 1951; Executive Vice-President, Dec., 1954; President, June, 1956; retired, Dec. 1958. Served in 1st World War with Royal Newfoundland Regiment, Private to Captain, 1914-1919, awarded Military Cross, 1918. Married Gertrude R. Hains, daughter of Captain George W. Hains (deceased), July 12, 1921; has two sons (C. Sydney, Jr., and Robert) and one daughter (Vivian E.). Clubs: York; Granite; Toronto Golf; Royal Canadian Military Institute. Recreations: golf and fishing. Baptist. Residence: 484 Avenue Road, Toronto, Ont.

BISHOP, J. Leigh, Q.C.—Lawyer, Counsel to Ogilvy, Cope, Porteous Hansard, Marler, Montgomery & Renault, 700 Place Ville Marie, Montreal, Que. Born Ottawa, Ont. Aug. 29, 1892, son of John and Jane (King) Bishop. Educated: Ashbury College, Ottawa; Trinity College, University of Toronto, B.A., 1913; Graduated Osgoode Hall, 1919. Read Law with

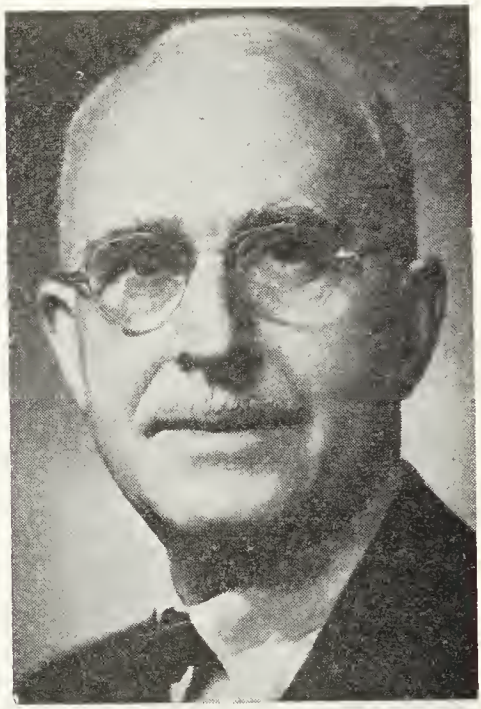

J. LEIGH BISHOP, Q.C.

McCraken & Co., Ottawa; Aylesworth & Co. and Beaty Snow & Co., Toronto. Called to the Bar of Ontario, 1919, Bar of Quebec, 1927. Served in first world war with the 77th and 87th Bn., C.E.F., 1915-19. Married Vivien Reid, daughter of Emerson Reid, Portage du Fort, Que., Oct. 1, 1927; has two sons (John and Trevor). Clubs: Montreal; Kanawaki Golf; Montreal Badminton & Squash; Royal Ottawa Golf (Ottawa); Seigniory (Montebello, P.Q.). Residence: 250 Clarke Ave. Apt. P-1, Westmount, Que.

MacKEIGAN, Ian Malcolm, Q.C.—Barrister, Rutledge, MacKeigan, Cox & Downie, Lawyers, Canada Permanent Building, Halifax, Nova Scotia. Director: Commodore Commercial Estates Limited; Chebucto Properties Limited; Community Housing Limited; Greenwood Properties Limited; The Commodore Company Limited. Member, N.S. Advisory Board, Canada Permanent Mortgage Corp. Born Saint John, New Brunswick, April 11, 1915, son of Rev. John Angus MacKeigan, D.D., and Mabel Eldridge (McAvity) MacKeigan, both of Halifax. Educated: Ross Collegiate Institute, Moose Jaw, Saskatchewan, University of Saskatchewan; Dalhousie University; Toronto University, B.A., (Dal., 1934, Great Distinction); M.A. (Dal. 1935 Philosophy); LL.B. (Dal. 1938); M.A. (Toronto 1939, Public Administration). Called to the Bar of Nova Scotia, 1939; Created K.C. 1954; Lawyer: Burchell & Co., Halifax, N.S., 1939-1940; Combines Investigation Comm., Ottawa, 1940-41; Wartime Prices & Trade Board, Ottawa, 1941-43; Deputy Enforcement Administrator, Wartime Prices & Trade Board, Ottawa, 1943-46; Deputy Commissioner, Combines Investigation Comm.—Ottawa, 1946-49; Partner, Rutledge, MacKeigan & Co., Halifax, 1950-68. Member: Nova Scotia Barristers Society 1939-66; Council Member, Nova Scotia Barristers Society, 1959; President, Nova Scotia Barristers Society, 1959-60; Member, Canadian Bar Association, 1939-68; Council Member, Canadian Bar Association 1954-66 and 1967-69; Vice-President, Can. Bar. Assoc. (for Nova Scotia) 1962-64; Governor, Canadian Tax Foundation 1963-64. Chairman, Atlantic Development Board, 1963 to date; Member, Economic Council of Canada 1964 to date. Awarded Centennial Medal, 1968. Married Jean Catherine Geddes, daughter of the late John D. Geddes, C.L.U., May 30, 1942; has two sons (John M., Robert) and one daughter (Janet). Clubs: Halifax Club; Saraguay; Royal Nova Scotia Yacht Squadron; Waegwoltic; Halifax Curling. Societies: Past President, Nova Scotia Canadian Red Cross Society; Past Governor, Canadian Welfare Council; Past President Halifax Dartmouth Welfare Council; Past President. Commercial Club; Phi Kappa Pi Fraternity. Recreations: sailing and fishing. Liberal. United Church of Canada. Residence: 833 Marlborough Avenue, Halifax, Nova Scotia.

IAN MALCOLM MacKEIGAN, Q.C.

RITCHIE, John William, B.Sc.—Investment Dealer, Scotia Bond Company Limited est. 1941 (Predecessor Company, 1930) Underwriters and distributors of Government of Canada, Provincial and Municipal Bonds; Corporation Preferred, Common Shares and Debentures, 1681 Granville Street, Halifax, N.S. President and Director, Scotia Bond Company Ltd.; President and Director, Keltic Savings Corp. Ltd.; Secretary-Treasurer and Director, Phinneys Co. Ltd.; Director, Evangeline Savings and Mortgage Company; Maritime Finance Limited; Industrial Suppliers Limited. Born Glace Bay, N.S., Sept. 3, 1929, son of William Tolmie Ritchie of Scotland and Helen Mary Ritchie of Shelburne, N.S. Educated: West Hill High School, Montreal; McGill University, Montreal. B.Sc. (Agr.) 1951. Bond Trader, A. E. Ames & Co. Ltd., Montreal, 1951-55; President, Geo. W. Brown & Co., Fredericton, N.B. 1955-57; Director & Reg. Sales Manager, Eastern Sec. Co. Ltd., Fredericton, N.B., 1957-58; Resident Director, Nova Scotia, Halifax, 1958-62; President,

Director, Scotia Bond Co. Ltd., Halifax, 1963 to date. Member: Montreal Stock Exchange; Vice-President, Investment Dealers' Association of Canada, 1961-62. Married

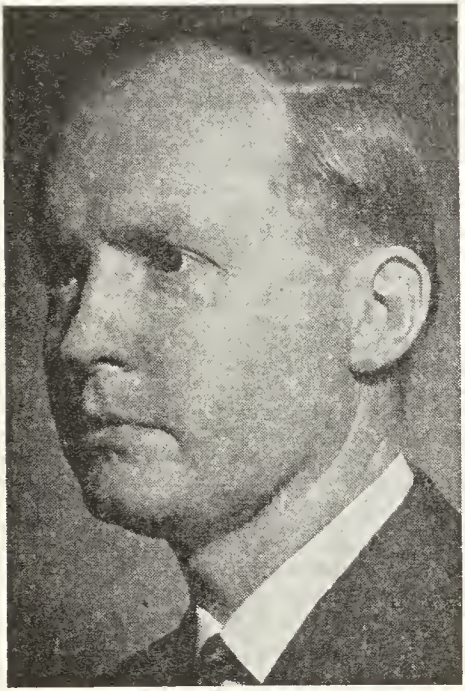

JOHN WILLIAM RITCHIE, B.Sc.

Lorna Kathleen, daughter of Stewart Hartle, July 2, 1955; has two sons (William David and James Stewart) and two daughters (Mary Kathleen and Jenipher Anne). Clubs: Halifax; Saraguay and Royal Nova Scotia Yacht Squadron.

MacINNES, William John, Q.C., LL.B. —Barrister-at-Law, MacInnes, Wilson and Hallett, est. 1923, 1819 Granville St., Halifax, Nova Scotia; Director of various companies and associations including Anil Canada Ltd., CJCH Limited, Maritime Automobile Association. Born August 12, 1921, Halifax, Nova Scotia, son of William Rufus and Eva Mary MacInnes both of Halifax, N.S. Educated: Halifax County Academy; Dalhousie University, (Bachelor of Law). Read Law with Gordon, MacL. Daley and Ronald A. Ritchie, March 1946 to March 1949; Called to the Bar of Nova Scotia; Created Q.C., December 27, 1962. Associate: Daley, Phinney & Ritchie, Halifax, N.S., March 1946 to March 1949. Partner: Wickwire and MacInnes, Halifax, N.S., March 1949 to August 1962; Senior Partner: MacInnes, Wilson and Hallett, Halifax, N.S., August 1962 to date. Nova

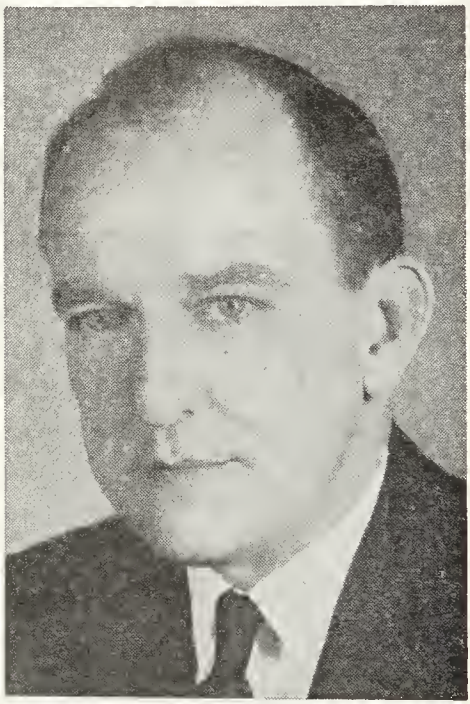

WILLIAM JOHN MacINNES, Q.C., LL.B.

Scotia Barrister's Society; Member of Council, Canadian Bar Society. Active Service-Captain-Infantry-Canada and North-West Europe, 1942-1946. Awards: Service Medals. Married Marie Audrey Payzant, daughter of Leard Dawson Payzant, September 14, 1943; has one son (William Leard) and three daughters (Barbara Aileen, Catherine Anne, Christine Marie). Clubs: The Halifax; The Saraguay. Society: Phi Delta Theta—(President, 1941). Recreation: gardening. Liberal. Protestant (United Church of Canada). Residence: 867 Robie Street, Halifax, N.S.

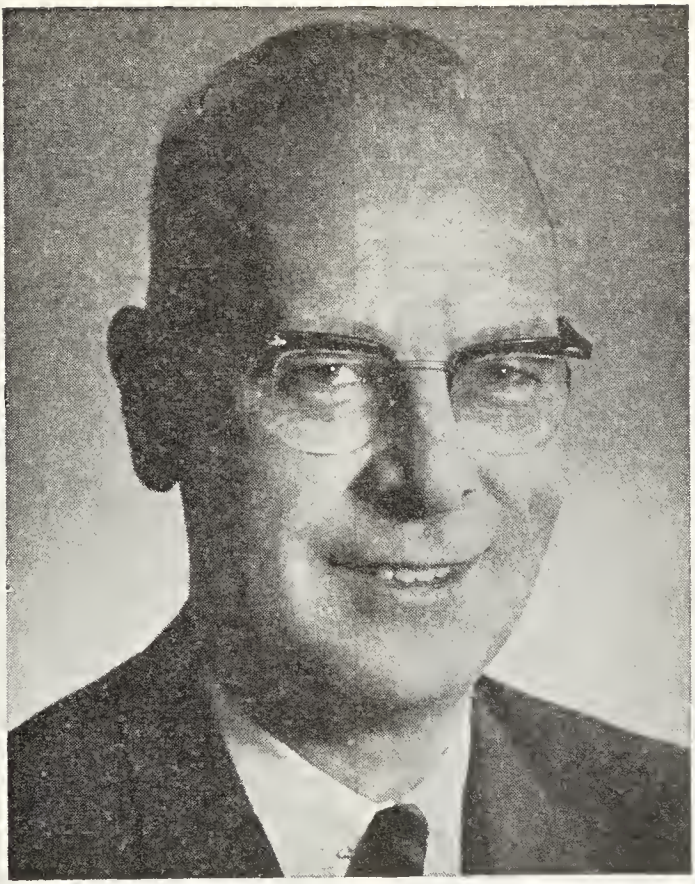

JOHN FELIX PERRETT, Q.C., B.A.

PERRETT, John Felix, Q.C., B.A. — Partner, Robertson, Lane, Perrett, Frankish & Estey, Barristers & Solicitors, est. 1944, 105 Adelaide St. W., Toronto, Ont. Secretary, Robinson Cotton Mills Ltd.; Director: Andes Securities Ltd., Square D Company, Canada, Limited; Secty., Lord Simcoe Hotel Ltd.; Atlas Acceptance Corp. Ltd.; Chief Agent in Canada, Washington National Insurance Company and Pacific Mutual Life Insurance Company. Born Simcoe, Ont., Sept. 2, 1912, son of John Kincombe Perrett of Simcoe, Ont. and Jeanne Marguerite (DesBats) of Calais, France. Educated: Simcoe Public & High School, Simcoe, Ont.; University of Toronto Honour Law 1935, B.A., Osgoode Hall Law School 1935-38. Read Law with McMaster, Montgomery & Fleury, 1935-38. Called to the Bar of Ontario, June 2, 1938. Created Q.C., 1953. Solicitor to Commissioner for Agricultural Loans for Province of Ontario, Toronto, 1938-39; Joined present firm, Toronto, 1945. Member: York County Law Association; Canadian Bar Association. Served with Royal Canadian Artillery overseas 1939-44 — spent 6 months at C.W.S.C. No. 11 Royal Military College, discharged in 1945 as Captain. Married Shirley, daughter of the late Dr. Warren Frederick Lockett of Hamilton, April 5, 1940. Clubs: Lawyers; National; Gyro Club of Toronto; Board of Trade of Metropolitan Toronto. Society: P.S.I. Upsilon Fraternity. Recreations: boating, fishing, bridge. Conservative. Anglican. Residence: c/o Lord Simcoe Hotel, Toronto, Ont.

BYERS, Donald Newton, Q.C. — Senior Partner, Byers, McDougall, Casgrain & Stewart, Advocates, 24th Floor, Stock Exchange Tower, 800 Victoria Square, Montreal 3, P.Q.; Director: Zeller's Limited; The Royal Trust Company; Director and Chairman of the Board, R. & M. Bearings Canada Ltd. and Renold Canada Ltd. Born Montreal, Dec. 11, 1912, son of the late Dr. W. Gordon M. and of Jean C. (Newton) Byers. Educated: Selwyn House School, Montreal; Trinity College School,

DONALD NEWTON BYERS, Q.C.

Port Hope; McGill University (B.A. 33); University of Montreal (LL.L. a.d. 36). Called to the Bar of Quebec, 1936; Queen's Counsel, 1953. Dalhousie University (LL.D., 1966). Served overseas with Royal Canadian Artillery, 1941-1945. Major 2 HAA Regt., R.C.A. Mentioned in dispatches. Past President, Montreal Board of Trade. Executive Council, Chambre de Commerce de la Province de Quebec, 1963-, and Vice-President, 1968-69. Executive Council, Canadian Chamber of Commerce, 1964-, and Vice-Chairman, 1968-69. Former Alderman, City of Westmount. Past Member of Council, Bar of Montreal and Bar of the Province of Quebec. Past Vice-President (Quebec), Canadian Bar Association. Married Anne Virginia Winslow-Spragge, daughter of the late Edward Winslow-Spragge, Montreal, June 23, 1939; has one son and three daughters. Clubs: St. James's; Mount Royal; Montreal Badminton & Squash; Halifax. Presbyterian. Residence: 604 Clarke Avenue, Montreal 6, P.Q.

THOMSON, Jean Elizabeth Browne — Formerly National Director, Junior Red Cross; Editor, "The Canadian Red Cross Junior", est., 1922. Born Parkhill, Ont., daughter of James and Jane (Lamont) Browne, both of Parkhill, Ont. Educated: Strathroy Collegiate; Toronto Normal School; Training School for Nurses, Toronto General Hospital; King's College for Women (affiliated with the University of London), London, England. Organized school health work for Regina School Board, Regina, 1911; organized School: Hygiene Branch, Saskatchewan, Department of Education, Regina, 1917; organized National Junior Red Cross, Canadian Red Cross, Toronto, Ont., 1922; established the magazine "Canadian Red Cross Junior", Toronto, 1922. President Canadian Nurses' Association, 1922-26; travelled on Junior Red Cross Mission in Europe for four months in 1925; lecturer at Summer School for Public Health Nurses at Bedford College, London, Eng., 1928; represented Canadian Red Cross at meeting of National Directors of Junior Red Cross, Geneva, Switzerland, 1929. Contributed articles published in World's Health; Hospital Social Service; British Red Cross Journal; International Council of Nurses publications; prepared a thesis on "The Moral Basis of the Junior Red Cross Health Programme" for the 15th International Red Cross Conference; articles for the Book of Knowledge on Junior Red Cross; numerous Canadian publications, 1935; awarded George V Jubilee Medal; 1937; awarded George VI Coronation Medal; 1938, Canadian Nurses' Association awarded "Mary Agnes Snively Medal" in recognition of Miss Browne's exemplification of the ideals of nursing and service; 1939, International Committee of Red Cross at Geneva awarded Miss Browne "Florence Nightingale Medal". This medal is awarded to a few nurses in various countries who have rendered conspicuous service in war, disaster, or for the public good; 1948,

awarded Medal of Danish Red Cross. The same year attended International Red Cross meeting in Stockholm as delegate of Canadian Red Cross Society; 1948, presented with Honorary Life Membership in Trinidad and Tobago Central Council Branch of British Red Cross Society. Retired, January, 1950. Married the late Dr. W. A. Thomson, Regina, 1951. Club: Toronto Ladies'. Liberal. Presbyterian. Residence: 202, The Balfour, Regina, Sask.

DOHENY, Daniel O'Connell, Q.C., B.A., B.C.L.—Doheny, Day, Mackenzie & Lawrence, Barristers and Solicitors, 5 Place Ville Marie, Montreal, P.Q.; Director:

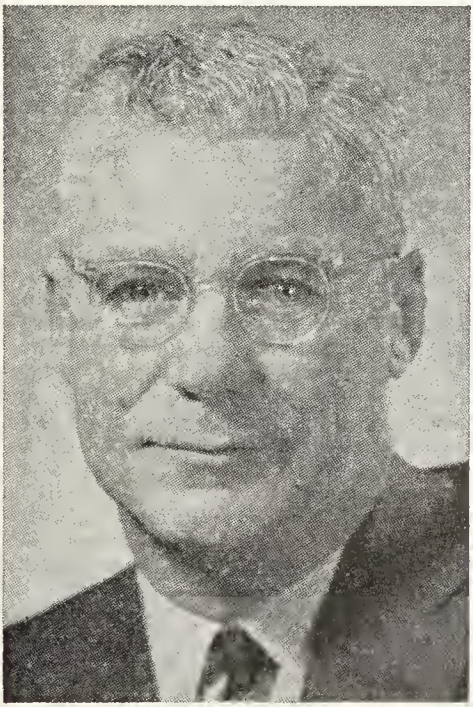

DANIEL O'CONNELL DOHENY, Q.C., B.A., B.C.L.

The Guarantee Company of North America; Armstrong Beverley Engineering Limited; RCA Victor Company Ltd.; Ritz-Carlton Hotel Company of Montreal, Limited; Keystone International Fund, Inc.; Société d'Administration et de Fiducie; Stenocord Company Limited; Burndy Limited; The Atlantic Salmon Association; Random House of Canada Limited; Alexandra Hospital. Born Montreal, P.Q., July 27, 1915, son of Hugh Doheny of Montreal, P.Q. and Mary Roycroft (O'Connell) Doheny of Glengariff, Ireland. Educated: Selwyn House School; Bishop's College School; McGill University, B.A., 1939, B.C.L., 1947. Read law with Errol McDougall, Q.C., of Magee & O'Donnell; called to the Bar of Quebec, July, 1947; created Q.C., 1958. Served with Fifth Field Regiment, Royal Canadian Artillery, overseas, 1940-42 as Lieutenant; prisoner of War, Aug. 19, 1942-May 1, 1945. Married: First—June 19, 1946, Norah Deane Baillie (deceased), daughter of late A.F. Baillie, Montreal, P.Q. Secondly —September 29, 1965, Marion Trow, daughter of R.M. Trow, Stratford, Ont.; has two sons and three daughters. Clubs: The Mount Royal; St. James's; Mount Bruno Golf; Hillside Tennis; Montreal Racket; Knowlton Golf. Society: Alpha Delta Phi. Recreations: skiing, fishing, tennis and golf. Roman Catholic. Residence: 18 Aberdeen Ave., Westmount, P.Q.

GLEN, John Stanley, B.A., B.Ed., M.A., Ph.D., B.D., Th.D., D.D. — Principal, Knox College, est. 1844, Theological College of the Presbyterian Church in Canada and a fedcrated College within the University of Toronto, 59 St. George St., Toronto, Ont. Born Briercrest, Saskatchewan, Aug. 1, 1907, son of John Glen of Howick, Quebec and Minabel (Wyatt) Glen of Briercrest, Sask. Educated: Moose Jaw College, Moose Jaw (Secondary Education); University of Toronto, B.A., 1930, M.A., 1933, Ph.D., 1937; University of Saskatchewan, B.Ed.; Knox College; Emmanuel College, B.D., 1941, Th.D., 1945; D.D. (Honorary, Presbyterian College, Montreal, 1956). Instructor, Dept. of Psychology, University of Toronto, Toronto, 1932-34, 35-37; Lecturer, Dept. of Psychology, Dalhousie University, Halifax, 1934-35. Minister, Glenview Presbyterian Church, Toronto, 1938-45; Professor of New Testament, Knox College, Toronto, since 1945; Principal, since 1952. Member of Central Executive, World Presbyterian Alliance, 1954-59; President, North American Presbyterian Alliance, 1957-58. Married Winifred MacDougall, daughter of John A. MacDougall, Dec. 23, 1931; three daughters (Eleanor, Gwynneth, Catherine). Protestant. Residence: 24 Elizabeth St., Thornhill, Ont.

LEONARD, William George, F.C.A. — Chartered Accountant, England, Leonard, Macpherson & Co., Chartered Accountants, est. 1949, 236 Brock St., Kingston, Ont.; President, Institute of Chartered Accountants of Ontario, 1962; Professor, School of Business, Queen's University. Born Odessa, Ont., Nov. 5, 1911, son of George Thomas Leonard and Lottie Evelyn (Hartman) Leonard. Educated: Kingston Collegiate Institute (C.A., 1935; F.C.A., 1950). Student in accounts, Burns and England, Kingston, Ont., 1929; partner, England and Leonard, Kingston, Ont., 1940; partner, England, Leonard, Macpherson & Co., Kingston, Ont., 1949. Author of Canadian Accountant's Handbook, Canadian Income Tax for Accountants and Financial Management of Canadian Business; Co-Author: Canadian Accounting Practice; Theory and Practice of Canadian Accounting; Municipal Accounting in Ontario. Married Clorinda Anita Croce, 1935; has two daughters. Clubs: Past President, Kingston Kiwanis and Cataraqui Golf and Country; member, Ontario Club. Recreations: golf, curling, bridge, chess and reading. Residence: 318 King W., Kingston, Ont.

HURST, Macleod Ewart, B.A., M.A., Ph.D. — Born Sydney, Australia, Aug. 1, 1897, son of the late David Ewart Hurst, Edinburgh, Scotland and the late Mary Ellen (Senior) Hurst, Manchester, England. Educated: public and high schools, Vancouver, B.C.; University of British Columbia; University of Toronto, Ont.; Massachusetts Institute of Technology; University of Wisconsin; B.A., M.A., Ph.D. Assistant Geologist, Geological Survey of Canada, Ottawa, Ont., 1923-24; Instructor, Ohio State University, Columbus, Ohio, 1924-27; Brown University, Providence, R.I., 1927-1929; Geologist, Ontario Dept. of Mines, Toronto, Ont., 1929-35; Associate Provincial Geologist, 1935-38; Provincial Geologist, 1938-60; Director, Geological Branch, 1961-66. Retired. Married Ada M. Livingstone, daughter of the late John Livingstone, Ottawa, Ont., 1927 (deceased, 1932); has two daughters (Felsia E. and Gloria E. (Betty); Secondly Frances I. Richards, Toronto, Ont., Feb. 3, 1940; has two daughters (Patricia F. and Virginia E.). Societies: Member: Royal Society of Canada; Society of Economic Geologists; American Institute of Mining and Metallurgical Engineers; Association of Professional Engineers of Ontario; Geological Association of Canada. Residence: 841 Duplex Ave., Toronto 12, Ont.

ROEHER, Godfrey Allan—National Executive Director, Canadian Association for Retarded Children, est. 1957, Service and Research Programs for the Mentally Handicapped, 149 Alcorn Avenue, Toronto, Ontario. Director, National Institute on Mental Retardation, York University, Toronto, est. 1968. Born Hodgeville, Sask., March 13, 1925, son of the late Fred and Julianna Roeher, both of Vancouver, B.C. Educated: King George High School; King Edward High School, Vancouver; University of B.C.; New York University; (B.A. and B.S.W., U.B.C.); M.A. and Ph.D. (NYU). Research Assistant, Government of Sask., Regina, 1949; Director of Medical Social Work, Moose Jaw General Hospital, Moose Jaw, Sask., 1950; Supervisor, Children's Rehabilitation Centre, Council for Crippled Children, Saskatoon, 1951; Executive Director, 1953; Provincial Co-ordinator of Rehabilitation, Government of Sask., Regina, 1957-62; Lecturer in Rehabilitation, New York University, New York, 1958 (On leave of absence). National Executive Director, Canadian Association for Retarded Children, Toronto since 1962. Member: National Rehabilitation Association; American Association of Mental Deficiency; Canadian Association of Social Workers; Council for Exceptional Children; Past President, International Great Plains Conference on Special Education and Rehabilitation. Author of Various Professional and Scientific papers. Established the First Medical Social Work Dept. in Hospitals in Sask., as well as the first Vocational Rehabilitation Centre; First Camp for the Handicapped. Developed the Saskatchewan Co-ordinating Council on Rehabilitation. Developed the concept and plan of a National Institute for the Intellectually Handicapped for Canada; Chief Staff Officer for Development of the Nation-Wide Series of Demonstration and Research Projects in Mental Retardation. For which CARE was awarded the International Award for Leadership by the Joseph P. Kennedy, Jr., Foundation, April 29, 1968, Chicago. Founder's Day Award, New York University, April 1960. Married Doris Eldeen Larson, daughter of Herman Larson, July 28, 1951; has two sons (Brian Allan and Rodney Leonard) and one daughter (Brenda Lynn). Club: Lions (1953-1960). Protestant. Residence: 21 Colwick Drive, Willowdale, Ont.

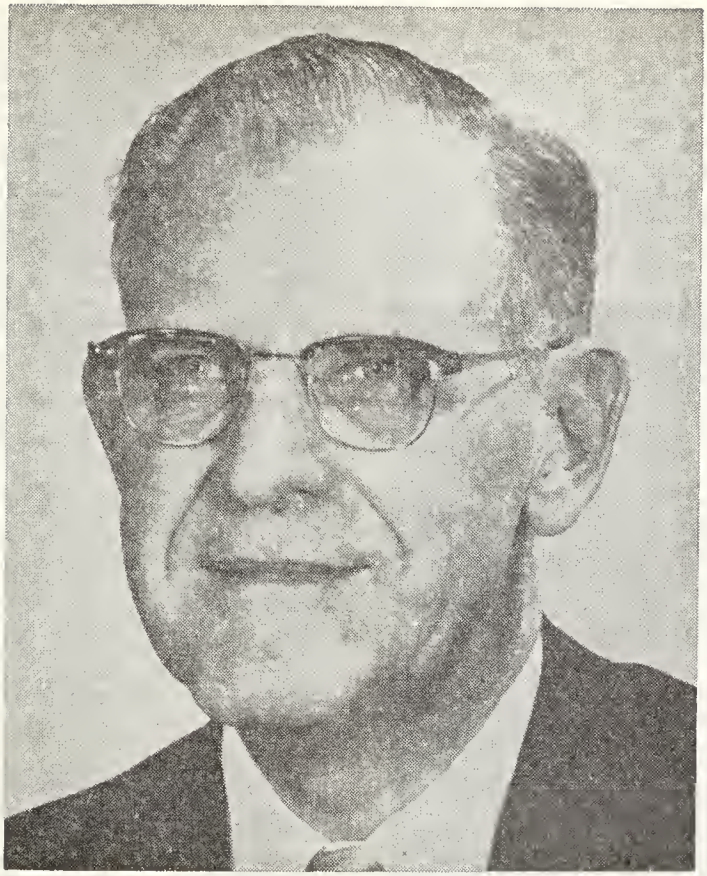

WINTON J. HEINZ

HEINZ, Winton J.—President and Chief Executive Officer, Canadian Ingersoll-Rand Company Limited, est. 1882, manuacturers of mining, industrial, construction and pulp and paper machinery, 620 Cathcart St., Montreal 2, Que. Born Cleveland, Ohio, U.S.A., March 14, 1907, son of John B. Heinz and Ruth Whale, both of Cleveland, Ohio. Educated: Case Institute of Technology (B.Sc., M.E.). Began as Student Engineer, Ingersoll-Rand Co., Phillipsburg, N.J., June, 1929: Sales Engineer, Ingersoll-Rand Co., Cleveland, Ohio, Feb., 1930; Sales Engineer, Columbus, Ohio, June 1930; Sales Engineer, Ingersoll-Rand Co., Cleveland, Ohio, Aug., 1934; Central Mgr., Railroad Dept., Cleveland, Ohio, May, 1935; Mgr. Rly. Track & Bridge & Bldg. Equipment Dept. New York, N.Y., Feb. 1940; Manager, Material Division, New York, N.Y., Jan., 1942; Asst. Gen. Mgr. of Sales, New York, N.Y., Aug., 1943; Mgr. Los Angeles Branch, Los Angeles, Cal., Jan., 1946; Vice-President, New York, N.Y., Aug., 1959: President & Chief Executive Officer, Canadian Ingersoll-Rand Company Limited, Feb., 1965. Married Ruth M. McClelland, daughter of Judge P. McClelland, Sept. 22, 1934; has one son (Reed W.) and one daughter (Anne R.). Clubs: Mount Royal, (Montreal); Mount Bruno Country Club; Baltusrol Golf, Springfield, N.J. U.S.A.; Whitehall Club, New York, N.Y.; Sky, New York, N.Y.; California Club, Los Angeles, Cal. Recreation: golf. Residence: 4300 de Maisonneuve Blvd., Apt. 132, Westmount, Montreal Que.

HAMILTON, Robert McLean Prior, B.Sc. —President and Director, Toromont Industrial Holdings Ltd., 100 Adelaide St. W., Toronto 1, Ont.; Director: Viking Pump Co. of Canada Ltd.; Claire Brothers Ltd.; Lloyd-Truax Ltd. Born Anaconda, Montana, Sept. 24, 1903, son of Edward Henry Hamilton, and Ethel Mary (Prior) Hamilton. Educated: Virginia; Trail, B.C.; Bishop's College School and McGill University. Assistant in Project Engineering, Quebec and England, 1925-26;

ROBERT McLEAN PRIOR HAMILTON, B.Sc.

Metallurgical Assistant, General Engineering Company, Salt Lake City, Utah, U.S.A. 1927-28-29; Field Engineer for the General Engineering Company, headquarters, Toronto, Ont., 1929-33; organized General Engineering Co. Limited, as joint Manager with his brother, P. D. P. Hamilton, 1933; since, responsible for design, construction and operation of mining and industrial plants throughout Canada. During Second World War, built two R.C.A.F. training schools, and the Ordnance Depot, London, Ont.; built and operated the Scarboro munitions plant owned by the Government but operated by General Engineering Co., peak staff of 6,000 employees. Since the war returned to industrial business, including work in the United States and abroad. Married Elizabeth Miriam Parsons, Toronto, Ont., June 8, 1935; one son (John McLean Parsons) and one daughter (Mrs. Susan VanIterson). Clubs: National (Toronto); Engineers' (Toronto); Granite (Toronto); Muskoka Golf & Country; CIMM; AIMM; Professional Engineers of Ontario; Professional Engineers of Quebec. Anglican. Residence: 333 Cortleigh Blvd., Toronto 12, Ontario, Canada.

HOAR, William Stewart, B.A., M.A., Ph.D., D.Sc., F.R.S.C. — Professor and Head of Zoology, University of British Columbia, Vancouver 8, B.C. Born Moncton, N.B., Aug. 31, 1913, son of George Witfield and Nina Berniece (Steeves) Hoar, both of Moncton, N.B. Educated: Moncton Grammar School; New Brunswick University; Western Univ.; Boston Univ. Demonstrator in Zoology, Univerersity of Western Ontario, London, Ont., 1934-36; Ass't. in Anatomy, Boston University Medical School, Boston, Mass., 1936-39; Ass't. Professor in Biology, New Brunswick Univ., Fredericton, N.B., 1939-42; Research Associate, Physiology, University of Toronto, 1942-53; Professor of Zoology, Univ. N.B., Fredericton, N.B., 1943-45; Professor Zoology & Fisheries, University of British Columbia, Vancouver, B.C., 1945-64; Head. 1964 to present. John Siman Guggenheim Fellowship (Oxford University), 1958-59. Eighty separate papers, mostly on fish, physiology and behaviour, published in Journal of Fisheries Research Board of Canada, Canadian Journal of Zoology, Journal of Morphology, Biological Reviews, Journal of Biological Chemistry, etc., 1937 to present. Married Margaret MacRae MacKenzie, daughter of Angus MacKenzie, London, Ont., Aug. 15, 1941; two sons and two daughters. Societies: Royal Soc. Canada; Canadian Physiological; Canadian Society of Zoologists; American Society of Zoologists; Western Society of Naturalists, etc. United Church of Canada. Residence: 4173 West 16th Ave., Vancouver 8, B.C.

NEEDLES, Ira George—Retired Board Chairman, B. F. Goodrich Canada Ltd., Manufacturer rubber products, 409 Weber St. W., Kitchener, Ont. Chancellor, University of Waterloo. Born Bertram,

Iowa, U.S.A., Sept. 1, 1893, son of Elson Reid Needles, Mount Vernon, Iowa, and the late Joanna Needles. Educated: Coe College, Cedar Rapids, Iowa; Northwestern University, Evanston, Ill., B.A., 1915, Fellowship on Employment, 1915-16, specializing in Business Administration. Honourary Doctor of Laws Degree; McMaster University, Hamilton, Ont., 1968. Joined the B. F. Goodrich Co. Sales School, Akron, Ohio, June, 1916-18; Manager, Personnel Dept., New York City, Sept., 1918-20; Training Division, Akron, Jan., 1920-21; Sales Promotion, Philadelphia, Aug., 1921-25; Asst. Sales Manager, The B. F. Goodrich Co. of Canada Ltd., Kitchener, Ont., Nov. 1925-30; Sales Manager, Tire Div., 1930-45; General Manager, Tire Sales Div., 1945; Vice-President, 1945; Vice-President and General Sales Manager, 1947-51; President, July, 1951; Chairman of Board, Oct., 1958; retired, 1960. Industrial Development Committee, Kitchener Chamber of Commerce. Technical Adviser to Rubber Controller, Ottawa, Feb., 1942-March, 1944. Married Marian Marie Westover, Dec. 24, 1917; has two sons and one daughter. Clubs: Westmount Golf & Country (Kitchener); Sales Executive (Kitchener); National Club (Toronto). Residence: 71 Rusholme Road, Kitchener, Ont.

GARDNER, Bertie Charles, M.C., D.C.L., LL.D. — Born Bristol, England, May 31, 1884. Educated: Bristol Grammar School. After five years' banking experience with Stuckey's Banking Company, Limited, in England, entered the service of the Bank of British North America, Montreal, 1906; appointed Manager, Trail, B.C., 1910; Manager, Rossland, 1911; Assistant Manager, Rossland, 1911; Assistant Manager, Vancouver, 1913; Assistant Inspector, Winnipeg, 1914. On returning from Overseas, served at Head Office, Bank of Montreal. Appointed Assistant Manager, St. John's, Nfld., 1920, and Manager, 1928; Manager, Saint John, N.B., 1930; Superintendent of Foreign Offices, Montreal, 1931; Second Agent, New York, 1932; First Agent, New York, 1934; Assistant General Manager, Montreal, 1935; General Manager, 1942; Director, Vice-President and General Manager, 1944; Executive Vice-President, December, 1947; President and Chief Executive Officer, February 1948; Chairman of the Board and Chairman of the Executive Committee, 1952; retired, 1955. Chairman, British Newfoundland Corporation Ltd. (retired, 1959). President, Canafund Company Limited; Director, Scudder Fund of Canada Ltd; Director, Scudder International Investments, Ltd. Director, Vice-President and Member, Executive Committee, The Royal Trust Company 1948. Honorary Director Royal Trust Company, 1963; Chancellor McGill University, 1952-1957; Governor Emeritus McGill University, 1959; President, Canadian Bankers' Association, 1946-1947. Doctor of Civil Law, Bishop's University, June, 1952; Doctor of Laws, McGill University, Oct., 1952. Commissioned as Lieut., 79th Cameron Highlanders of Canada, July, 1915; went to France, Feb., 1916; with 43rd Batt., Cameron Highlanders of Canada; Captain, July, 1916; severely wounded Sept., 1916; rejoined unit, May, 1917; severly wounded, Aug., 1917, rejoined until Oct., 1918, with rank of Major and second-in-command of Battalion. Awarded Military Cross, 1917. Married Jean Elizabeth Milley, 1922, (deceased, 1964); has one son and one daughter. Clubs: Mount Royal (Montreal); Hermitage Country (Lake Memphremagog. Recreations: golf and salmon fishing. Office address: c/o Bank of Montreal, Head Office: 129 St. James Street West, Montreal 1, Que. Residence: Apt. 1103, 3468 Drummond Street, Montreal 25, Que.

ROBERTSON, Harold Rocke, M.D., C.M., B.Sc., F.R.C.S.(C.); F.R.C.S. (Edin.), F.A.C.S. — Principal and Vice-Chancellor, McGill University. Born Victoria, B.C., Aug. 4, 1912, son of Harold Bruce and Helen (MacGregor) Robertson, both of Vancouver, B.C. Educated: St. Michael's School, Victoria, B.C.; Ecole Nouvelle, Switzerland; Brentwood College, Victoria, B.C.; McGill University, Montreal, Que. (B.Sc., M.D., C.M.); Edinburgh, Scotland; (F.R.C.S.), (F.R.C.S.(C), (F.A.C.S.). Served with RACMC as Lieutenant, May, 1940; Captain, Sept., 1940; Major, 1942; Lieut-Col., 1944; discharged, Oct., 1945. Married Beatrice Roslyn Arnold, daughter of the late Thomas Arnold, June 28, 1937; has three sons and one daughter. Clubs: Faculty Club of McGill University; Mount Royal University; Montreal Indoor Tennis. Society: Alpha Delta Phi. Recreations: gardening, golf, tennis, fishing. Church of England. Residence: 1296 Redpath Crescent, Montreal, P.Q.

HENDY, Robert Ian, Q.C., V.R.D., C.D., B.A.—Bigelow, Hendy & Shirer, est. 1904, Barristers and Solicitors, 789 Don Mills Rd., Don Mills, Ont. Director: Sandoz (Canada) Limited; Barton Tubes Limited; Sterling Trusts Corporation; Serviceman's Automobile Club Ltd General Solicitor,

ROBERT IAN HENDY,
Q.C., V.R.D., C.D., B.A.

The Independent Order of Foresters. Born Toronto, Ont., Dec. 4, 1916, son of Harold Robert, London, England, and Isabel (Reid) Hendy, Toronto, Ont. Educated: Upper Canada College; Trinity College, University of Toronto, B.A.; Osgoode Hall Law School. Read Law with Maxwell C. Purvis, Q.C., 1945-47. Called to the Bar of Ontario, 1948. Created Q.C., Dec. 3, 1959. Junior Solicitor, Sommerville, Purvis & Bigelow, Toronto, 1949; Partner, Sommerville, Purvis, Bigelow & Hendy, 1953; Partner, Bigelow, Hendy, Purvis & Shirer 1959. Member: Law Society of Upper Canada; Canadian Bar Association; Canadian Tax Foundation; County of York Law Association; Board of Governors, Upper Canada College, 1960-64. Chairman, Conference of Defence Associations, 1962; Honorary A.D.C. to the Governor-General of Canada, 1954-66; Governor, Canadian Corps of Commissionaires (Eastern Canada), since 1951; Chairman, 1965-68: Member Management Board, Navy League of Canada (Ontario Division), since 1951. Served with Naval Reserve, 1936-62; Active Service, 1939-45; Retired as Commodore, June, 1962. Awarded V.R.D., 1950; C.D., 1962. Married Margaret Elizabeth Corkett, daughter of Cecil M. Corkett, Oct. 26, 1940; has one son and three daughters. Clubs: University of Toronto; Badminton & Racquet; Royal Canadian Military Institute; Royal Canadian Yacht; Toronto Lawyers; Caledon Ski; Empire of Canada; Toronto. Societies: St. George's; St. Andrew's; Royal Canadian Legion, President Fort York Branch, 1960, Hon. President, 1959-66; The Royal Canadian Naval Association; Zeta Psi Fraternity; Navy League of Canada. Recreations: squash, skiing, tennis. Protestant. Residence: 179 Dunvegan Rd., Toronto 7, Ont.

FOLEY, Milton Joseph, A.B. — Vice-President and Director, Anglo-Canadian Pulp & Paper Mills Ltd., 10 Boulevard des Capucins, Quebec 3, P.Q.; Director: Hudson's Bay Oil & Gas Co. Ltd.; Brooks-Scanlon Inc.; Suwannee Lumber Manufacturing Co. Inc. Born Kentwood, Louisiana, U.S.A., Feb. 9, 1910, son of the late Jeremiah and the late Marie Scanlon Foley, Educated: public high school; University of Notre Dame (Bachelor of Arts '33). Began as Salesman for Foley Lumber Company, Jacksonville, Florida in 1933; Assistant to President, Brooks-Scanlon Corp., Foley, Florida, in 1936; Vice-President, Brooks-Scanlon Corp., 1938; President, Brooks-Scanlon Corp., 1941; Vice-President, Brooks-Scanlon Inc., 1946; Executive Vice-President, Powell River Company Limited, Vancouver, B.C., 1948; President, Powell River Company Limited, Vancouver, B.C., April, 1955-Jan., 1960; President MacMillan Bloedel and Powell River Company Limited (1960), Jan. 1, 1960. Married Kathryn Danforth Robuck of Jacksonville, Florida, May 15, 1935; one son (Michael Timothy, April 12, 1938) and one daughter (Kathryn Joan, March 7, 1936, Jax, Florida). Clubs: Vancouver; Shaughnessy Golf; Capilano Golf, Vancouver, B.C.; Quebec Garrison Club; Royal Quebec Golf, Quebec. Recreations: fishing, swimming, golf. Roman Catholic. Residence: 600 Laurier Ave., Apt. 4A, Quebec 4, P.Q.

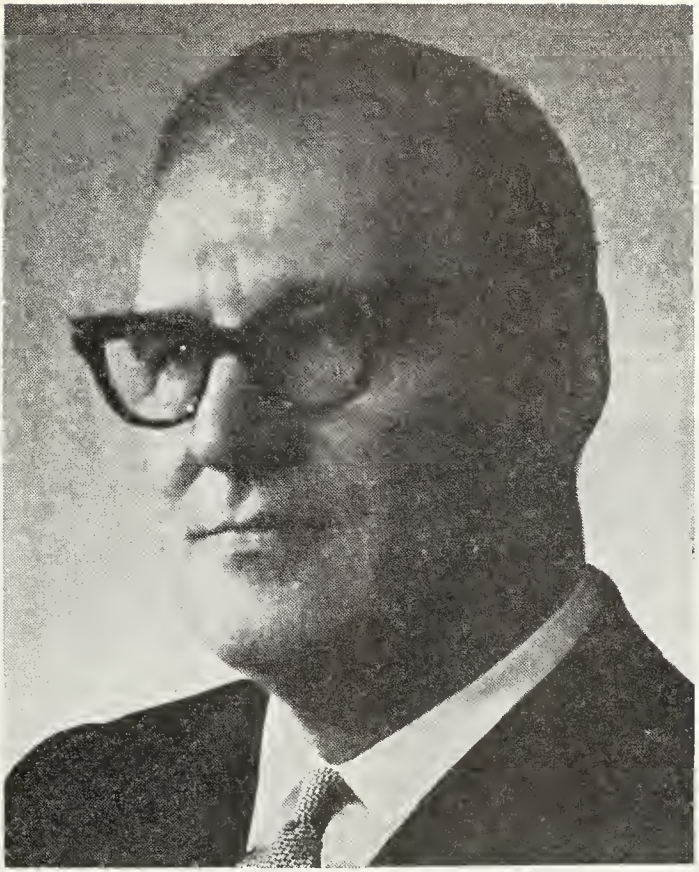

GERARD FILION, B.A.

FILION, Gerard, B.A.—President, Marine Industries Limited, Suite 500, 1405 Peel St., Montreal 2, P.Q.; Vice-President of the Board of Directors, General Investment Corporation of Quebec; Vice-President: Forano Limitée; Volcano Limitée. Director: M.I.L. Tug & Salvage Limited; L'Imprimerie Populaire Limitée. Born at L'Isle-Verte on August 18, 1909, son of Alfred and Philomène (Simard) Filion. Educated: Elementary education at L'Isle-Verte, secondary education at Rimouski. Bachelor of Arts at Laval University, 1931. University education at the School of Higher Commercial Studies, 1931-1934; license degree in commerce in 1934. Member of the Schoolboard of St. Bruno de Montarville during sixteen years. Mayor of St. Bruno de Montarville from Feb. 1960 to Feb. 1968. Editorial writer at "La Terre de Chez Nous" in 1935, and general secretary of the Farmers' Union in 1937. Founder and first General Manager of "La Société Mutuelle d'Assurances générales de l'U.C.C." in 1944. Publisher and editorial writer of "Le Devoir" 1947 to 1963. Won the Toronto Men's Press Club Award for editorials in 1951, 1958, and 1960; has written several books. Has travelled in most Countries of Western Europe, in USSR, China, India and Israel. General Manager, The General Investment Corporation of Quebec, February 1963 to April 1966. Member of the Royal Commission of Inquiry on Education, 1961 to 1966 and Vice-Chairman of the Canada Council, 1962 to 1964. Member: the Royal Society of Canada; News Hall of Fame. Married Françoise, daughter of Eugène Servêtre; has nine children.

Clubs: Le Cercle Universitaire de Montreal; Le Club Saint-Denis; Le Cercle de la Place d'Armes; Le Club Laval-sur-le-Lac; Mount Royal; Canadian; The Seignory. Recreations: golf, hunting and fishing. Residence: 211 La Rabastalière Street West, St. Bruno de Montarville, P.Q.

PORTER, Robert Keith, B.Comm.—President, Thomas J. Lipton Limited, Importers and packers of tea; manufacturers of salad dressing and dehydrated soups, 2200 Yonge St., Toronto, Ont. President, J.B. Jackson Limited, Toronto; Director: Tea Council of Canada; Canada Bread Company, Limited; Lever Brothers Limited. Director and Vice-Chairman, Grocery Products Manufacturers of Canada. Born Medicine Hat, Alta., March 7, 1918, son of the late Earl Richard Dundas Porter and Clara May (Bumgardner) Porter. Educated; University of British Columbia, B.Comm., 1942. Commenced business career as Salesman, Lever Brothers Limited, Vancouver, B.C., 1946; becoming Supervisor, Toronto, Ont., 1946-47; Sales and Advertising Manager, Pepsodent Co. of Canada Limited, Toronto, Ont., 1948; General Manager, Harriett Hubbard Ayer Ltd., Montreal, P.Q., 1948-50; General Sales Manager, Harriett Hubbard Ayer Inc., New York, 1950, and President, 1951-54; joined Thomas J. Lipton Limited as Executive Vice-President and General Manager, 1954; President, 1964. Served in World War II in England and N.W. Europe with Royal Canadian Army Service Corps with rank of Captain, 1942-46; Staff Officer, 7th Brigade Headquarters at the end of the war. Past Director, Mamarononeck Community Chest (New York). Married Agnes Merle Turnbull, daughter of the late Dr. H.L. W. Turnbull, Vancouver, B.C., July 11, 1942; has three sons (Lawrence Keith, Robert Elgin, William David) and one daughter (Barbara Merle). Clubs: Rosedale Golf, Toronto; University; Granite; Toronto; Canadian (New York); Lyford Cay (Nassau). Recreations: golf and travelling. Fraternities: President, Beta Theta Pi; Sigma Tau Chi. Protestant. Residence: 7 Valleyanna Drive, Toronto 12, Ont.

ROBERT KEITH PORTER, B.Comm.

McMILLAN, John Reginald — Retired, was Chairman of the Committee on Manitoba's Economic Future (COMEF) and subsequently chairman of the Manitoba Economic Consultative Board, until 1965. Born Winnipeg, Man., Sept. 1, 1905, son of George Alexander and Mary Frances (Fairclough) McMillan, both of Winnipeg. Educated: Winnipeg public and high schools. Stenographer, Great-West Lumber Company, Winnipeg, June 2, 1924; Stenographer, C.N.R., Winnipeg, Sept. 28, 1925; Secretary to Vice-President, 1929; Asst. Superintendent, 1938 at Mirror Alta.; then Edson and Edmonton, Alta. Superintendent, Edmonton Division, Edmonton; Asst. to General Manager, Winnipeg, 1947; General Supt., Manitoba District, 1949; Vice-President, Western Region, Oct. 1, 1950 until May 31, 1962. Married Mabel Louise Brown, daughter of Frank Lee Brown, Winnipeg, Jan. 11, 1933; has one son and one daughter. Clubs: Manitoba Club; Canadian Club of Winnipeg (Past President); St. Andrew's Society of Winnipeg; Officer Brother, The Most Venerable Order of the Hospital of St. John of Jerusalem. Protestant (United Church). Residence: 1105 Franklin House, Calgary, Alta.

RANKIN, Joseph John—President, Ranworth Explorations Ltd., (est. 1957), mining and oil explorations and development, 85 Richmond St. W., Toronto, Ont.; President: Zeta Explorations Limited; Frobex Limited; Wexford Mines Limited; Antipodes Explorations Limited; Coranex Limited; President and Managing Director, Peruvian Oils & Minerals, Limited;

JOSEPH JOHN RANKIN

Vice-President & Director, St. Pierre Uranium Mines Limited. Director: Amalgamated Larder Mines Ltd.; Rayrock Mines Ltd.; Radiorè Uranium Mines Ltd.; Northlake Mines Ltd.; Roman Corporation Ltd.; Teck Corporation Ltd. Born Ottawa, Ont., June 24, 1910, son of Thomas J. and Helen (Roche) Rankin, both of Killaloe, Ont. Educated: Public and High Schools, Killaloe, Ont.; St. Patricks College, Ottawa, Ont.; St. Michael's College, Toronto, Ont.; University of Toronto. Mining Exploration, Conwest Exploration, 1945-46; Manager, Conwest Exploration Co. Limited, 1947-57; formed Ranworth Explorations Ltd., in association with R. L. Segsworth, for Geological and Mining Engineering and Consulting Services, 1957. Member: Canadian Institute of Mining & Metallurgy; Prospectors & Developers Association; Board of Trade of Metropolitan Toronto. Married Alexa M., daughter of Robert T. and Emma (Long) Kempland, Listowel, Ont., Dec. 17, 1938; has one son (Donald T.) and one daughter (Joann A.). Clubs: Lambton Golf; Granite; Nicholson's Island (Wellington, Ont.); Boisclair Fish & Game (Mattawa, Ont.); Engineers (Toronto, Ont.); Goodwood Club (Edmonton, Alta.); Beaver Fishing (Flesherton, Ont.). Conservative. Roman Catholic. Residence: 500 Avenue Rd., Toronto 7, Ont.

DARRACH, Sarah Persis (Mrs.) M.B.E., R.R.C. — Registered Nurse (retired); President, Women's Canadian Club (Brandon); Brandon Welfare League and Brandon Graduate Nurses' Association; Member of the Board, Welfare Supervision for Manitoba. Born Rosscarberry, County Cork, Ireland, Feb. 8, 1886, daughter of the late James and the late Mary Willis Johnson. Educated: public schools. Graduated as Nurse, General Hospital, Brandon, Man., May, 1911; Assistant Superintendent, General Hospital, Brandon, Man., 1914. Overseas Service, World War I, C.A.M.C., England, France, Belgium and Germany, April, 1915-June, 1919; Postgraduate work, Illinois State Nursing School, Chicago, summer of 1919; Lady Superintendent, General Hospital, Brandon, Man., Sept., 1919-1923; Dean of Women, Brandon College, (since 1936). Served with C.A.M.C. Nursing Service, as Nursing Sister and Acting Matron, April, 1915-June, 1919; awarded Royal Red Cross, first class, June, 1919. M.B.E. Civil Division, 1934. Centennial Medal, 1967. Dean of Clark Hall, women's residence, Brandon College, since 1936; retired, 1953. Married Robert Darrach, Nov. 10, 1923 (deceased, 1943). Clubs: Women's Canadian; University Women's (Associate Member); Business and Professional Women's. Recreations: reading, handicrafts. Baptist. Residence: 1910 Rosser Ave., Brandon, Man.

DUFF, James Gordon, B.S.P., M.Sc., Ph.D. — Professor and Director, College of Pharmacy, Dalhousie University, Halifax, N.S. Born Rosetown, Sask., April 3, 1930, son of William Ernest and Mary Gertrude Duff, both of Saskatoon, Sask. Educated: Anglia public and high schools, Anglia Sask.; University of Saskatchewan, B.S.P., M.Sc.; University of Florida, Ph.D. Lectur-

er, University of Saskatchewan, Sask., 1958; Associate Professor and Director of the College of Pharmacy, Dalhousie University, Halifax, 1961; Professor and Director, College of Pharmacy since 1963. Member: Nova Scotia Pharmaceutical Society; Saskatchewan Pharmaceutical Association; Canadian Pharmaceutical Association; Vice-Chairman, 1963-64; Chairman, 1964-65; Canadian Conference of Pharmaceutical Faculties; Chemical Institute of Canada; American Pharmaceutical Association. Residence: 503 Spring Garden Terrace, Halifax, N.S.

VILIM, George C. — President, Canavest House Limited, (formerly J. R. Mooney & Co. Limited) est. 1933, Stockbrokers, Member Toronto Stock Exchange, Canada Trust Building, 8th Floor, 110 Yonge Street, Toronto 1,

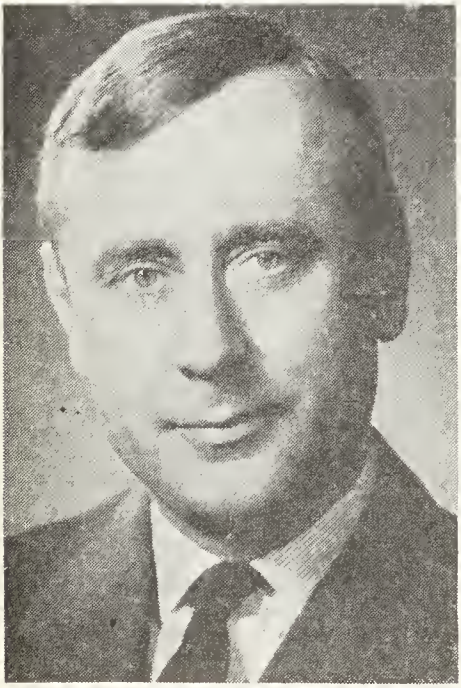

GEORGE C. VILIM

Ontario. Director, Denault Ltée. Born Prague, Czechoslovakia, June 20, 1925, son of Cestmir and Mary Vilim both of Prague, Czechoslovakia. Educated: English Elementary and Grammar School, Prague, Czechoslovakia; Charles University, Prague; Université de Geneve, Switzerland, Asst. Manager, Research Dept., Nesbitt, Thomson & Co. Montreal, Que. 1951-54; In Charge Overseas Dept., 1954-59; Director, Nesbitt, Thomson & Co. S. A., Zurich, 1957-59; Director in Charge of Sales, Morgan, Ostiguy & Hudon Ltd., Montreal, 1959-68; President, Canavest House Limited since June 1968. Married Sylvia Maria Grosheintz, daughter of Dr. Pierre Grosheintz, Dec. 10, 1957; has four daughters (Carol, Christine, Francine and Natalie). Clubs: Montreal; Montreal Badminton & Squash; St. George's Sherbrooke, Que; Hermitage, Memphremagog, Que; Club Ile aux Saumons; Tourilli Fish & Game; The Strollers, Toronto. Society: Member, Canadian Numismatic Society. Recreations: squash, tennis, skiing. Residence: 5 Cluny Avenue, Toronto 5, Ontario.

RITCHIE, Charles Stewart Almon, M.A. — Canadian Ambassador to the United States of America, Dept. of External Affairs, Ottawa. Born Halifax, N.S., Sept. 23, 1906, son of William Bruce Almon Ritchie, K.C., and Lilian Constance Harriette (Stewart) Ritchie, both of Halifax, N.S. Educated: Trinity College School, Port Hope, Ont.; University of King's College, Halifax (1924-26); Pembroke College, Oxford (1926-29), B.A., M.A.; Harvard University (1930), M.A.; Ecole Libre des Sciences Politiques, Paris (1931). Joined Dept. of External Affairs, Ottawa, Aug., 1934; Third Sec., Washington, Oct. 1936; Second Sec., London, Jan. 1939; First Sec., London, 1943; Ottawa, Jan. 1945; Counsellor, Paris, Jan. 1947; Asst. Under-Sec. of State for External Affairs, Ottawa, Jan. 1950; Deputy Under-Sec. of State for External Affairs, Nov. 1952; Ambassador to the Federal Republic of Germany, Bonn, and Head of Military Mission, Berlin, May 1954; Ambassador and Permanent Representative of Canada to the United Nations, New York, Jan. 1958; Ambassador to the United States of America, Washington, Apr. 1962. Canadian Permanent Representative to NATO, Paris, 1966. Canadian High Commissioner to the United Kingdom, London, May 1967. Married Sylvia Catharine Beatrice Smellie, daughter of James Smellie (Registrar of Supreme Court of Canada), Jan. 16, 1948. Church of England.

ROLLAND, Lucien G., B.A., B.A.Sc., C.E.—President and General Manager, Rolland Paper Company, Limited (est. 1882) Paper manufacturers, Head Office: Suite 3620, Place Victoria, Montreal, Que. President, Société Financière Pour le Commerce et l'industrie S.F.C.I. Ltd.; Director: Bank of Montreal; The Royal Trust Company UAP Inc.; Standard Life Assurance Company; Canadian Pacific Railway Company; The Steel Co. of Canada; Donohue Brothers Limited; The Borden Co. Ltd.; Munich Reinsurance Co. of Canada; Consolidated-Bathurst Ltd.; The Bell Telephone Co. of Canada; International Nickel Co. of Canada Ltd.; Bathurst Paper Ltd. Governor: University of Montreal; Notre-Dame Hospital. Born St. Jerome, Que., Dec. 21, 1916, son of Oliver and Aline (Dorion) Rolland, both of Montreal, Que. Educated: College Jean de Brebeuf and Loyola College, Montreal; University of Montreal, (B.A., B.A.Sc., C.E.). Engineer, Rolland Paper Co. Ltd., Mont-Rolland, Que., 1942; Manager, St. Jerome, 1947; Assistant General Manager, 1949; Vice-President and General Manager, 1952; President and General Manager, 1952. Associations: Canadian Manufacturers' Assn.; Past Chairman Executive Board, Canadian Pulp & Paper Assn.; Director, Pulp and Paper Research Institute of Canada; Member, Corporation of Professional Engineers (P.Q.); Montreal Board of Trade; Canadian Chamber of Commerce; Chambre de Commerce de la Province de Quebec; International Chamber of Commerce; Assn. Professionnelle des Industriels; Engineering Institute of Canada; Industrial Conference Board; Member of Council Technical Assn. of the Pulp & Paper Industry (U.S.A.); Canadian Red Cross Society. Created Knight Commander of the Order of St. Gregory in 1958; Honorary degree: Doctor Commercial Science University of Montreal in 1960. Married Marie, daughter of Louis-Raoul de Lorimier, Montreal, May 30, 1942; has four sons (Nicholas, Stanislas, Etienne, David) and four daughters (Sophie, Natalie, Dominique and Christine). Clubs: St. James's; Mount Royal; St. Denis, Cercle Universitaire (all of Montreal); National (Toronto); Hunt (Toronto). Recreations: hunting and fishing. Roman Catholic. Residence: 90 Summit Circle, Westmount, Que.

LUCIEN G. ROLLAND,
B.A., B.A.Sc., C.E.

CAMERON, Donald Alexander, B.Sc.—Registrar and Assistant to the President, Mount Allison University, Sackville, N.B. Born Scotsburn, N.S., Dec. 21, 1920, son of Aubrey MacDonald and Nancy (MacBain) Cameron, both of Meadowville Sta., N.S. Educated: Truro and Stellarton public schools; Stellarton High School, N.S.; Mount Allison University; University of London on Lord Beaverbrook Overseas Scholarship. B.Sc. (Mt. Allison), Dip. in Ed. (University of London). Teacher, Tatamogouche, 1950-52; University of London, 1952-53; High School Principal, Sherbrooke, N.S., 1953-56; Assistant Professor of Education, Mount Allison University, Sackville, 1956-59; Assistant Registrar, 1958-59; Registrar, 1959-; Assistant to President, 1963-; Married Margaret Jean Farquhar, daughter of George Farquhar, August 28, 1952; has two sons and two daughters. Recreation: farming. United Church of Canada. Residence: Box 308, Sackville, N.B.

ROSS, Sidney Melville—President and Director, Dale-Ross Holdings Limited; President and Director, Dale & Company, Limited, Insurance Brokers and Underwriters, est. 1900, The Canadian Imperial Bank of Commerce Building, 1155 Dorchester Blvd. West, Montreal, Que.; President, Hall Ormston & Co., Limited

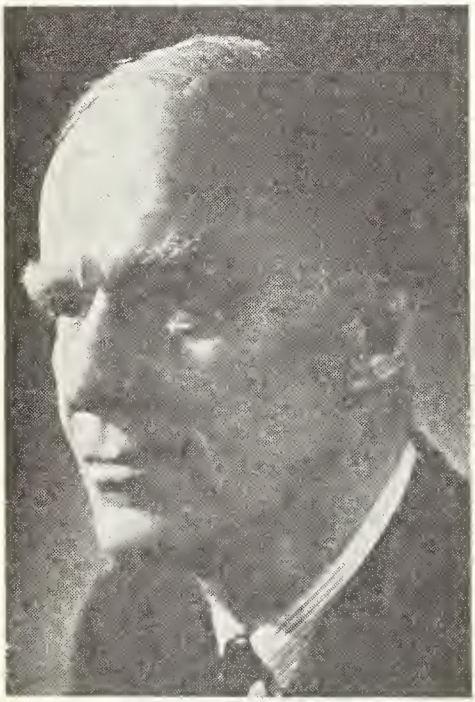

SIDNEY MELVILLE ROSS

(Insurance Brokers) Montreal, Quebec; Director: Payne & Hardy Limited (Insurance Brokers) Hamilton, Ont.; Lyon & Harvey, Drew-Brook & Dunbar Ltd. (Insurance Brokers) Toronto; Boyd Phillips & Co., Limited, Average Adjusters, Montreal, Halifax, Toronto and Vancouver; Member, Canadian Committee, Lloyd's Register of Shipping. Born in Westmount, Que., Sept. 13, 1902, son of Charles Gilbert and Christina Ross, both of Montreal, Que. Educated: Westmount Junior and Senior Schools. Clubs: Engineers'; St. James's; Montreal Club; Seigniory; Kanawaki Golf; Canadian Club (Montreal); Royal St. Lawrence Yacht. Recreations: riding and golf. Protestant (United Church of Canada). Residence: 3497 Holton Ave., Montreal, Que.

LaZERTE, Milton Ezra, M.A., B.Ed., Ph.D., LL.D., F.R.S.A. — Formerly Dean, Faculty of Education, University of Alberta, Edmonton. Born Iroquois, Ont., June 13, 1885, son of James Thomas and Mary Jane LaZerte. Educated: University of Toronto (B.A., 1909); University of Alberta (M.A., 1925; B.Ed., 1926); University of Chicago (Ph.D., 1927). High school teacher, Principal and Inspector of Schools, 1909-1924; Member of Staff, University of Alberta, 1924-52; Dean, Faculty of Education, University of Alberta, 1929-50; Professor Emeritus (1950); Dean, Faculty of Education, University of Manitoba, 1956-59; Honorary LL.D. Univ. of Alberta, 1963. Commissioner, Government of Prince Edward Island, to report on School Finance, 1959-60; Alderman, City of Edmonton, Alt., 1960-1962; Edmonton Public School Board, 1962-1968 (Chairman 1963-1966); Research Director, Canadian School Trustees' Association 1952-55; President, Alberta Teachers' Association, 1938-40; President, Canadian Teachers' Alberta Teachers' Association, 1938-39, 1939-40; President, Canadian Teachers' Federation, 1939-40; President, Canadian Education Association, 1950-51; Member, C.E.A. Research Council, 1939-52; Chairman, C.E.A. Research Council, 1939-52; Member, Canada-United States Committee on Education, 1944-50; Canadian delegate to Fifth General Conference, UNESCO, Florence, Italy, May-June, 1950; Honorary membership in Alberta Teachers' Association, Saskatchewan Teachers' Federation and Canadian Teachers' Federation; member, first Board of Directors of the Canadian College of Teachers (1957-). Co-Author, Number Highways, a series of textbooks for grades 3 to 6 inclusive, Clarke Irwin, 1931-33; author, Development of Problem Solving Ability in Arithmetic, Clarke Irwin, 1933; author, La Zerte Diagnostic Problem Solving Test in Arithmetic, Clarke Irwin, 1943; co-author, Mathematics for Today, Ginn & Co., 1936; author, Numbers Tell Their Story, Clarke Irwin, 1952. Served in World War I with 78th Field Battery and 5th C.G.A. Recreations: fishing, golf, hunting, bridge, billiards. Liberal. United Church of Canada. Residence: 8444-118 Street, Edmonton, Alta.

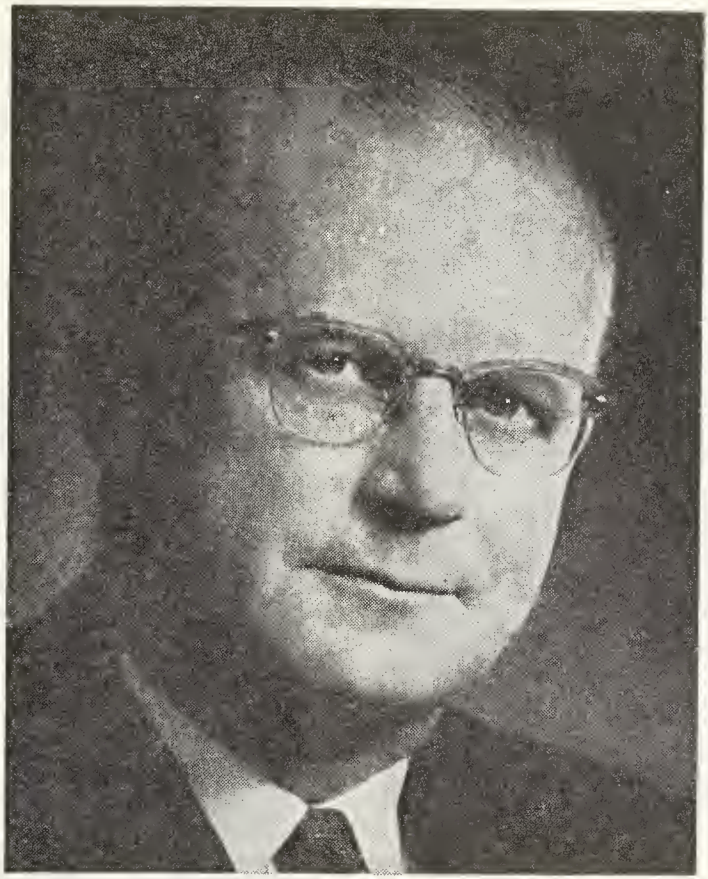

LLOYD ROBERT DOUGLAS, B.Sc.

DOUGLAS, Lloyd Robert, B.Sc.—President, Dominion Engineering Works Ltd., est. 1920, Heavy Machinery Engineering and Manufacturing, 1st Avenue, Lachine, Que.; Vice-President, Canadian General Electric Co. Ltd. Born Silverton, Man., Aug. 4, 1916, son of John Faircleugh Douglas, Galashiels, Scotland and C. Mabel Todd Douglas of Glen Elm, Que. Educated: Strathclair High School, University of Manitoba, Bachelor of Science (Elect. Eng.). Test Engineer, Canadian General Electric Co. Ltd., Peterborough, Ont., 1938; Canadian Army Overseas, 1940-45; Sales Engineer, Canadian General Electric Co. Ltd., Toronto, 1946; Manager—Apparatus Marketing, Canadian General Electric Peterborough, 1955; General Manager—Apparatus Dept., 1964; President, Dominion Engineering Works Limited, Lachine, Que., 1965. Director, Canadian Electrical Association;. Member, Professional Engineers of the Province of Ontario, Corporation of Professional Engineers of Quebec. Lt.-Colonel, Royal Canadian Signals. Mentioned - In - Despatches, 1944. Married Frances Mary Edwards, daughter of T. L. Edwards, Oct. 12, 1940; has one son (William) and two daughters (Caroline and Elizabeth). Clubs: Engineers' (Toronto); St. James's (Montreal); Beaconsfield Golf; Baie d'Urfé Curling. Recreations: curling, golf. Residence: 20257 Lakeshore Road, Baie d'Urfé, Quebec.

SMITH, Ernest Llewellyn Gibson—Chairman of the Board and President, E.D. Smith & Sons, Limited, est. 1882, Winona, Ont. Food Processors and Fruit Growers; Manufacturers of Pure Jams, Jell-

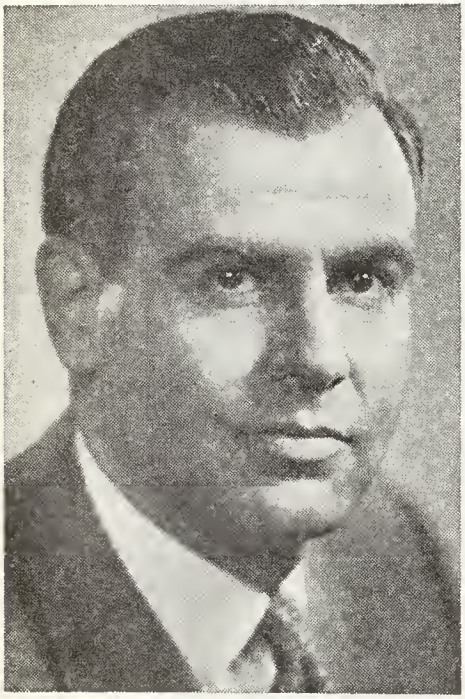

ERNEST LLEWELLYN GIBSON SMITH

ies, Marmalades, Fruit Pie Fillings, Cherry, Diet and tomato products, Canadian Manufacturers and distributors of HP and Lea & Perrins Sauce. Born Godalming, England, June 21, 1918, son of Brig. Armand Armstrong Smith and Evelyn H. Gibson, both of Winona, Ont. Educated: Lake Lodge School, Grimsby; Trinity College School, Port Hope, Ont.; University of Bishop's College, Lennoxville, Que. Started an active interest with E.D. Smith & Sons Ltd. in 1945 and went through most stages of operation becoming President in 1956; Chairman, 1965. Member: Past President of Ontario Food Processors Association; Chairman of the Board, Canadian Food Processors Assoc., 1966-67; Governor, Hillfield Strathallan Schools, Hamilton, Ont. R.H.L.I. (W.R.) 1939; discharged as a Major. Married Elizabeth Ann Sifton, daughter of Clifford Sifton, June 16, 1945; has one son (Llewellyn Sifton) and two daughters (Sharon Evelyn and Daphne June). Clubs: Hamilton Golf & Country; Tamahaac (Ancaster); Hamilton; Toronto; Osler Bluff Ski; Georgian Peaks Ski. Recreations: golf, skiing, travel. Anglican. Residence: Tree Tops, Winona, Ont.

STEWART, John Leslie, M.B.E., Q.C., B.A., B.C.L.—Member of firm, Fraser, Beatty, Tucker, McIntosh & Stewart, Barristers & Solicitors, 320 Bay Street, Toronto 1, Ont. Director of various compan-

JOHN LESLIE STEWART, M.B.E., Q.C., B.A., B.C.L.

ies. Born Toronto, Ont., Sept. 24, 1911, son of John Leslie and Mary Frances (Nicholson) Stewart, both of Toronto. Educated: University of Toronto Schools (Prince of Wales Scholar, 1929); University of Toronto (B.A., 1932); Rhodes Scholar for Ontario, 1932; University of Oxford (B.C.L., 1934; Diploma in Economics and Politics, 1935). Called to Bar at

Lincoln's Inn, London, Eng., 1935; called to the Bar of Ontario, 1936; appointed K.C., 1950. Practice of Law since 1936 with Fraser & Beatty, Toronto, Ont., and successor firms; made partner in 1941. Editor, Fraser & Stewart, Company Law of Canada, 5th Edition, 1962, and Handbook on Canadian Company Law, 5th Edition, 1960. Legal Advisor, Royal Commision on Taxation, 1962-65. Executive Committee, Corporation of Trinity College, Toronto, Ont. Canadian Secretary, The Rhodes Scholarship Trust. Military service during Second World War in Canada, England and Northwest Europe; Lieutenant-Colonel, The Queen's Own Rifles of Canada; awarded M.B.E.; mentioned in despatches; Officer, Order of Orange Nassau with Swords (Netherlands). Married Winifred Muriel Gibson, daughter of David H. Gibson of Toronto, 1941; has three sons and two daughters. Clubs: Toronto; University (Toronto); Badminton and Racquet; Granite; Toronto Golf; Lambton Golf; Rideau (Ottawa). Residence: 6 Shorncliffe Ave., Toronto 7, Ont.

THODE, Henry George, C.C., M.B.E., M.Sc., Ph.D., D.Sc., LL.D., F.R.S., F.R.S.C., F.C.I.C.—President and Vice-Chancellor of McMaster University, Hamilton, Ont. Born Dundurn, Sask., Sept. 10, 1910, son of Charles H. and Zelma Thode. Educated: Saskatchewan University; Chicago University; Columbia University (B.Sc., Ph.D.); D.Sc., Toronto, 1955; British Columbia, 1960; Acadia, 1960; Laval, 1963; Royal Military College, 1964; McGill, 1966; Queen's 1967; LL.D., Saskatchewan, 1958. Post Doctorate Research Assistant, Columbia University, N.Y. City, 1936-38; Research Chemist, U.S. Rubber Co., Passaic, N.J., 1938-39; Assistant Professor of Chemistry, McMaster University, Hamilton, Ont., 1939-42; Associate Professor of Chemistry, 1942-44; appointed Professor of Chemistry, 1944; Director of Research, 1947-61; Head, Dept. of Chemistry, McMaster University, 1948-52; Principal, Hamilton College, McMaster University, 1944-63; Vice-President, McMaster University, July 1957-61; President since 1961. Member: Defence Research Board, 1955-61; Board of Directors, Hamilton Sanatorium, and Board of Governors, Ontario Research Foundation; Member of the Board, Royal Botanical Gardens. National Research Council, 1955-61. Director: Western New York Nuclear Research Centre, 1965-; Atomic Energy of Canada Limited, 1966-. During War, Research Officer, N.R.C. of Can. Atomic Energy Division, Montreal, Chalk River and Hamilton, 1943-46. C.I.C., Vice-President and President, 1950 and 1951; Sec. 111, Royal Society of Canada, 1943; President, 1950; elected a Fellow of the Royal Society, London (F.R.S.), March 18, 1954; appointed Companion of the Order of Canada, 1967. Author of numerous publications on the following subjects: Electrical discharges in gases; Magnetic susceptibilities; Separation of isotopes; Vapour Pressures; isotopic abundances; nuclear chemistry. M.B.E. (civil) 1946. Married Sadie Alicia Patrick, daughter of the late John A.M. Patrick, Feb. 1, 1935; has three sons. Club: Rotary. United Church of Canada. Residence: President's House, McMaster University, Hamilton, Ont.

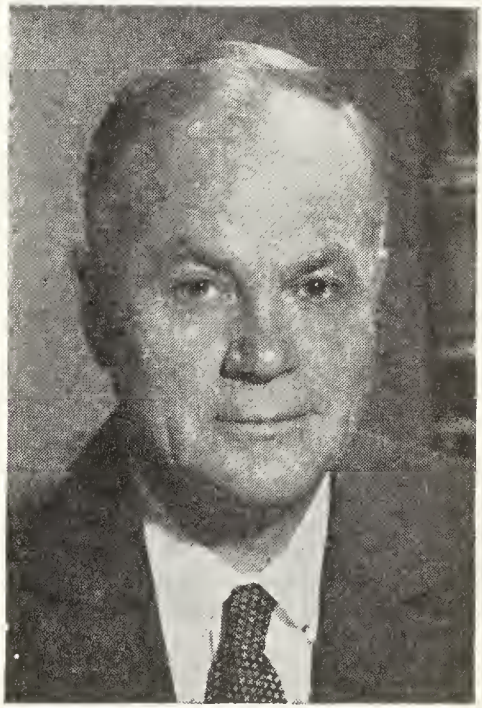

HENRY GEORGE THODE,
C.C., M.B.E., M.Sc., Ph.D.,
D.Sc., LL.D., F.R.S.,
F.R.S.C., F.C.I.C.

TORY, James Marshall, Q.C., LL.B.—Barrister and Solicitor, Partner, Tory, Tory, DesLauriers & Binnington, Corporation Law, 11 King Street West, Toronto, Ont.

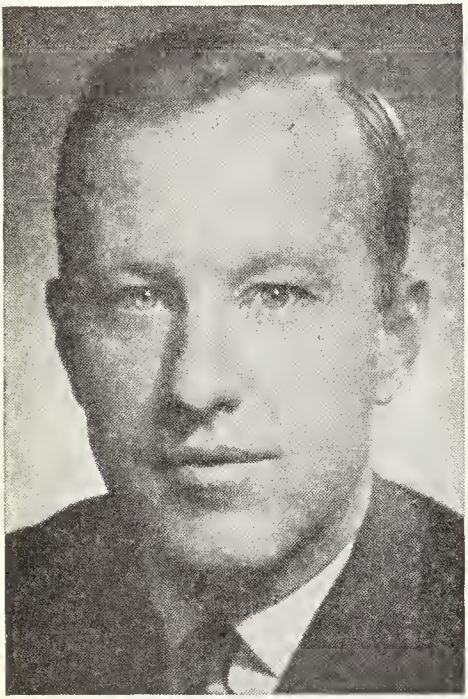

JAMES MARSHALL TORY, Q.C., LL.B.

Director: Simpsons, Limited; Sangamo Company Limited; Lord Simcoe Hotel Limited; Trustee, Hospital for Sick Children. Born Toronto, Ont., March 7, 1930, son of the late John Stewart Donald Tory and Kathreen Jean Tory, both of Toronto, Ont. Educated: University of Toronto Schools; Phillips Academy, Andover, Mass.; University of Toronto (LL.B.) Osgoode Hall. Called to the Bar of Ontario (1954); Created Q.C., Jan. 1, 1965. Member, Canadian Bar Association. Gold Medalist, University of Toronto Law School, 1952; Silver Medalist, Osgoode Hall Law School, 1954. Married Marilyn Yorath, daughter of the late Thomas Yorath, Sept. 2, 1952; has three sons (James Christopher, David Thomas, Richard Marshall) and two daughters (Martha Jane and Suzanne Edith). Clubs: Rosedale Golf; University. Society: Psi Upsilon Fraternity. Recreation: golf, United Church of Canada. Residence: 11 Dinnick Crescent, Toronto 12, Ont.

TORY, John Arnold, Q.C., LL.B.—Barrister and Solicitor, Partner, Tory, Tory, DesLauriers & Binnington, Corporation Law, 11 King Street West, Toronto, Ont. Director: Abitibi Paper Company Ltd.; Thomson Newspapers Limited; Thomson Newspapers Inc.; Rogers Broadcasting

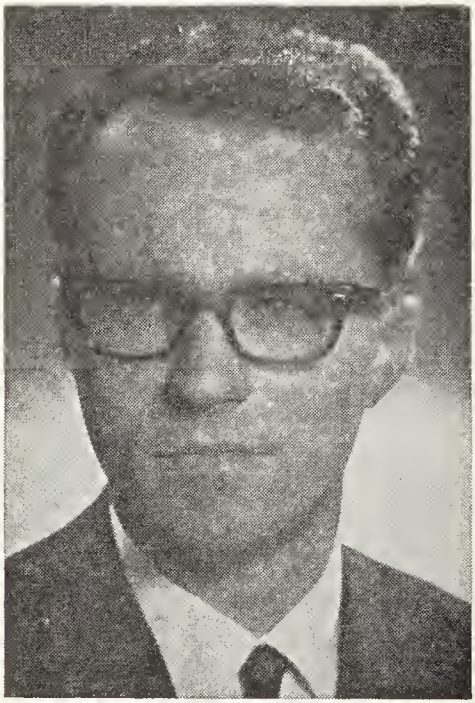

JOHN ARNOLD TORY, Q.C., LL.B.

Limited; Scottish & York Holdings Limited; Scottish & York Insurance Co. Limited; Victoria Insurance Company of Canada; H.W. Bacon Limited; Member, National Board, Canadian Mental Health Association. Born Toronto, Ont., March 7, 1930, son of the late John Stewart Donald Tory and Kathreen Jean Tory, both of Toronto, Ont. Educated: University of Toronto Schools; Phillips Academy, Andover, Mass.; University of Toronto (LL.B. Osgoode Hall. Called to the Bar of Ontario (1954); Created Q.C., Jan. 1, 1965. Member, Canadian Bar Association. Mar-

ried Elizabeth Bacon, daughter of Howard Edward Bacon, May 15, 1953; has three sons (John Howard, Jeffrey Stewart Donald and Michael Alexander) and one daughter (Jennifer Anne). Clubs: Rosedale Golf; University; Granite; Cedarhurst Golf (Beaverton). Society: Psi Upsilon Fraternity. Recreation: golf. United Church of Canada. Residence: 126 Cheltenham Ave., Toronto 12.

TRYSON, Vernon—President, Tryson & Son Iron Works Ltd., est. 1931, Steel Fabricators and Erectors, 6010 Trapp Road, Burnaby 3, B.C. President of affiliated companies, Tryco Steel Ltd. and Tryco Steel (1957) Ltd. Born Copenhagen, Denmark, Oct. 14, 1913, son of Fred and Bertha Tryson, both of Denmark. Educated: High School, Business College. Partner, Tryson & Son, Vancouver, 1933. Member, Vancouver Board of Trade. Married Alma Karen Westerlund, daughter of Otto Westerlund, July 21, 1944; has one son (Robert, in same business) and one daughter (Karen). Clubs: Terminal City; Point Grey Golf; Vancouver Lawn Tennis; Kingsway-Burnaby Rotary; Engineers, Vancouver, B.C. Societies: Member, Mount Lebanon Lodge, A.F. & A.M. Member and Past-President: Scandinavian Businessmen's Club; Vancouver Danish Brotherhood; North West Lodges Danish Brotherhood of America. Past Director, Danish Old People's Home. Recreation: fishing. Residence: 1278 W. 38th Avenue, Vancouver 13, B.C.

VERNON TRYSON

WALWYN, Arthur, J.P., B.A.—Chairman of the Board, Corporate Investors Limited; President, Corporate Consultants Limited (Consultants on the financial affairs of Corporations). Director, Corporate Investors Growth Fund. Governor of the University of Toronto; Justice of the Peace, County of York. Born Lucknow, Ontario, Feb. 18, 1898, son of the late Frances (McLean) Walwyn and the late Rev. I.B.

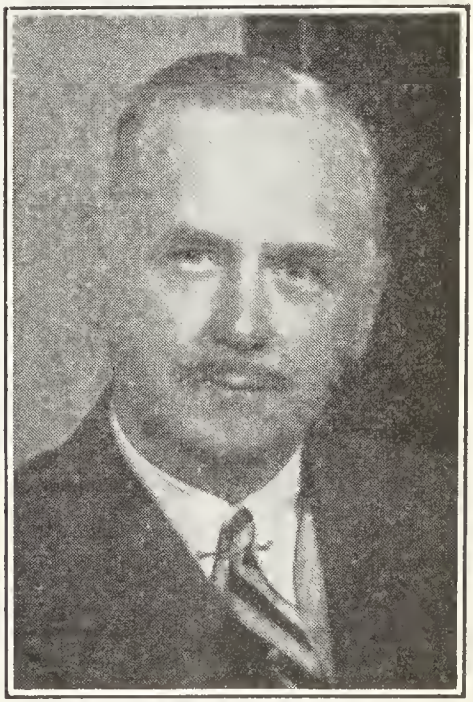

ARTHUR WALWYN, J.P., B.A.

Walwyn. Educated: University of Toronto, Victoria College, Honour Political Science (B.A.). Served in Royal Flying Corps. in France, 1916-19. Married Ruth Harris, daughter of the late W.T. Harris, 1925; has three daughters, Joan (Mrs. W. O. Randall), Mary (Mrs. J.A. Fisher) and Patricia (Mrs. J.E. Laing). Clubs: University; Rosedale Golf. Recreations: salmon fishing and farming. United Church of Canada. Residence: 39 South Drive, Toronto 5, Ont.; R.R. 1, Kleinburg, Ont.

WEBSTER, Geddes Murray, P.Eng., B.Sc., B.Eng.—Director of Research, Wisener and Partners Co., Ltd., Stock Brokers, est. 1967, 220 Bay Street, Toronto 1,

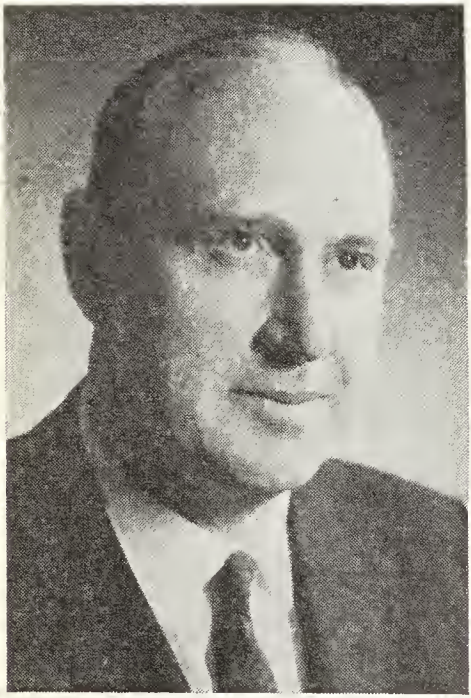

GEDDES MURRAY WEBSTER, P.Eng., B.Sc., B.Eng.

Ont. Born Yarmouth, Nova Scotia, April 30, 1918, son of Dr. Charles A. Webster and Mary (Page) Murray of Yarmouth, Nova Scotia. Educated: Yarmouth Academy; Dalhousie University, B.Sc., McGill University, B.Eng. (Mining). Foreman, Defence Industries, Verdun, P.Q. 1941-43; Production Supervisor, Assistant Project Engineer, Canadian Industries, Kingston, Ont., 1943-46; Consulting Engineer, Yellowknife, N.W.T., 1946-49; Mining Recorder, Agent and Territorial Lands; Assistant Mines Inspector N.W.T. and Y.T. Gov't. of Canada, Yellowknife, N.W.T., 1949-51; Field Engineer, Transcontinental Resources, Vancouver, B.C. 1951-52; Manager, Bralsaman Petroleums, Calgary, Alta., 1952-54; Consulting Engineer, Calgary, Alta., 1954-57; Securities Analyst, Investors Diversified Services, Minneapolis, Minn. 1957-61; Investment Advisor, Falconbridge Nickel Mines, Toronto, Ont., 1961-63; Partner, Wisener Mackellar Co., Toronto, Ont., 1961-67; Partner, Wisener and Partners Co., Toronto, Ont., 1967. Member: Toronto Society of Financial Analysts; Canadian Institute of Mining, Metallurgy; Board of Trade (Toronto); American Institute of Mining, Metallurgical and Petroleum Engineers; Registered Professional Engineer in Provinces of Ontario and B.C. Married Ruth Waddell, daughter of Norman V. Waddell, Dec. 27, 1954; has one son (James Waddell) and two daughters (Mary Page, Lindsay Ann). Club: Engineer's (Toronto). Recreations: fishing, tree farming. United Church of Canada. Residence: 9 Ridge Drive, Toronto 7, Ont.

BROWN, G. Malcolm, M.D., D.Phil., F.R.S.C., F.R.C.P., F.R.C.P.(C), F.A.C.P. — Chairman, Medical Research Council, Ottawa 7, Ont. Born Campbellford, Ont., July 16, 1916, son of Rev. George A. Brown and the late Elizabeth S. Brown, both of Kingston, Ont. Educated: Kingston Collegiate Institute; Queen's University (M.D.); Oxford University (D. Phil.); (F.R.C.P. London), F.R.C.P.(C), F.A.C.P. Rhodes Scholar, 1938-40; Associate Professor of Medicine, Queen's University, 1946-50; Professor of Medicine, 1950-65. Director of Queen's University Arctic Expeditions, 1947-48-49-50. President, The College of Physicians and Surgeons of Ontario, 1956-58. President, Royal College of Physicians and Surgeons of Canada, 1962-64. Author of numerous scientific publications. Major, R.C.A.M.C., 1943-46; on loan to R.A.M.C. for special research, 1943-45. Married Helen Louise Gatch, daughter of Gordon G. Gatch, Toronto Ont., Sept. 20, 1950; has two daughters and one son. Residence: 477 Manor Ave., Ottawa 2, Ontario.

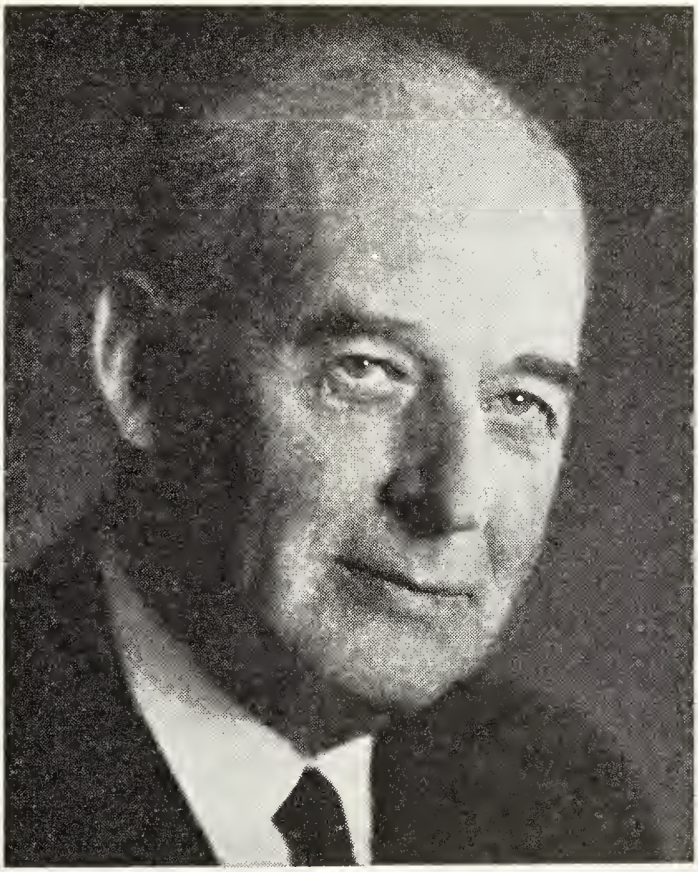

H. M. TURNER

TURNER, H. M.—Chairman of the Board: The Mutual Life Assurance Company of Canada, Box 155, Toronto-Dominion Centre, Toronto, Ontario; Canadian Oxygen Limited; Wellesley Hospital, Toronto; Royal Ontario Museum. Director: Canadian Helium Ltd.; Canadian National Exhibition; Canadian National Sportsman's Show; Canadian Pacific Railway Company; Central Ontario Industrial Relations Institute; Dominion Glass Limited; American Growth Fund Limited; European Growth Fund Limited; Growth Equity Fund Limited; Franki Canada Limited; Olivetti Underwood Limited; Combined Engineered Products Limited; United Stationery Company Limited. Governor, Canadian Trusteed Income Fund. Member, Board of Governors: Ontario Research Foundation; University of Toronto. Born Hanover, Mass., Oct. 23, 1896. Educated: Tufts University; Medford, Mass; B.S., Mechanical Engineering, 1921; M.S. (Honorary) 1946. Married Esther D. Joel, Everett, Mass., 1923; has one son and two daughters. Clubs: York (Toronto) Granite (Toronto); Mount Royal (Montreal); Caledon Mountain Trout. Recreation: fishing, shooting. Residence: 170 Forest Hill Road, Toronto, Ont.

HICKS, Henry Brodie, M.Eng.—Consulting Mining Engineer, Room 1600, 100 Adelaide St. W., Toronto, Ontario. Vice-President Operations, Consolidated Canadian Faraday Ltd.; Vice-Pres., Red Mountain

HENRY BRODIE HICKS, M.Eng.

Mines Ltd.; Hydra Explorations Ltd.; Director: Prairie Potash Mines Ltd.; Rayrock Mines Ltd.; Tourist Services Ltd.; Miro Mines Ltd. Born Quebec City, Que., March 12, 1913, son of Edward Hicks, Montreal, Que. and Elizabeth (Brodie) Hicks, Quebec City, Que. Educated: High School of Quebec; McGill University, B.Eng., 1934; M.Eng., 1935. Member: Canadian Institute of Mining Metallurgy; Association of Professional Engineers of Ontario. Author of numerous technical articles. Married Helen Adèle Alguire, daughter of W. W. Alguire, Dec. 17, 1938; has one daughter (Elizabeth Adèle). Clubs: Engineers, Toronto; Islington Golf; Briars Golf and Country. Recreations: golf, reading. Residence: 23 Princeton Rd., Toronto 18, Ont.

KER, John William, B.A.Sc., M.F., D.For.—Dean, Faculty of Forestry, University of New Brunswick, est 1785, Fredericton, N.B. Consultant Forester. Born Chilliwack, B.C., Aug. 27, 1915, son of John and Ellen Ker, née Fitz-Gibbon. Educated: Sardis Public (Elementary); Chilliwack High; University of British Columbia; Yale University. B.A.Sc. (Forest Engineering) 1941; M.F. (Yale) 1951; D.-For. (Yale) 1957. Forest Ranger, B.C. Forest Service, Zeballos, B.C., 1941; Assistant Forester, Victoria, B.C., 1945; Assistant Professor, Faculty of Forestry, University of British Columbia, Vancouver, 1948; Associate Professor, 1953; Professor, Head of Dept. of Forest Management and Dean, Faculty of Forestry, University of New Brunswick, Fredericton, N.B., 1961. Member: Science Council of Canada (1966-); Association of Reg. Professional Foresters of N.B.; Canadian Institute of Forestry; Society of American Foresters. Author of various technical articles in scientific forestry and trade journals on subjects pertaining to forest management and forestry education. Held scholarship at Yale University, School of Forestry, in the academic years, 1950-51 and 1952-53. Married Marguerite Frances Witton, daughter of Seth Witton (deceased), April 26, 1943, has one son (John Gerald) and two daughters (Kerry Ann and Wendy Rena). Club: Fredericton Curling. Recreation: curling. Anglican. Residence: Golf Club Road, R.R. 6, Fredericton, N.B.

SWORD, John Howe, M.A.—Executive Vice-President (Academic) and Provost, University of Toronto, Toronto 5, Ont. Born Saskatoon, Sask., Jan. 22, 1915, son of William Brown Sword, deceased (born Meaford, Ont.) and Martha (Morrison) Sword (born Glenholme, N.S.) of Winnipeg, Man. Educated: Public and High Schools, Winnipeg, Man.; University of Manitoba (B.A., 1935); University of Toronto (M.A., 1950). Teacher, Junior High and High Schools, Manitoba, 1936-42; Secretary, Manitoba Royal Commission on Adult Education, 1945-46; Secretary, School of Graduate Studies, 1948-60; Executive Assistant to the President, 1960-65. Vice-Provost, 1965-67; Acting President, 1967-68. Served with RCAF Aircrew; navigational training and instruction in Western Canada, 1942-45. Married Constance A. Offen; has one son and one daughter. Club: Faculty, University of Toronto. Residence: 8 Wychwood Park, Toronto 4, Ontario.

WELDON, Colonel Douglas Black, M.C., E.D., LL.D.—Honorary Chairman of the Board, Midland-Osler Securities Limited, 801 Canada Trust Building, London, Ont. Chairman, London Advisory Board, The Royal Trust Company. Director: John Labatt Limited; National Dry Limited; Supertest Petroleum Corporation Limited;

COLONEL DOUGLAS BLACK WELDON, M.C., E.D., LL.D.

Northern Life Assurance Company of Canada; London Branch, English-Speaking Union of The Commonwealth; Royal Agricultural Winter Fair. Member, United Hunts Racing Association, New York. Born Moncton, N.B., Jan. 28, 1895, son of William John and Laura Jane (Purdy) Weldon of Moncton, N.B. Served in First World War with 47th Battalion, with which unit awarded Military Cross, subsequently Staff Captain, 10th Infantry Brigade. Returning from Overseas, joined F.B. McCurdy Company, Halifax, opening branch office at Moncton and later opened office for Johnson and Ward in London, Ontario, 1922. Organized present firm, 1925. In recent World War was Second-in-Command and later Commanding Officer, Canadian Fusiliers (MG) City of London Regiment, then appointed Honorary Colonel, The London and Oxford Fusiliers (3RCR). Retired 1965. LL.D., University of New Brunswick; Chairman Emeritus, Board of Governors, The University of Western Ontario. Director: Beck Memorial Sanatorium; Fathers of Confederation Memorial Citizens' Foundation; National Ballet Guild of Canada; Honorary President: London Branch, Canadian Red Cross Society; Canadian Arthritis and Rheumatism Society; Member: Board of Trustees, London YM-YWCA; National Finance Committee, Canadian Institute of International Affairs; The Military and Hospitaller Order of St. Lazarus of Jerusalem. Married Margaret Black, eldest daughter of Hon. F.B. Black, Sackville, N.B., Oct. 31, 1923; has one son (David Black) and two daughters (Mrs. John M. Gould, Brantford, Ont. and Mrs. B.H. Lowry, London, Ont.). Clubs: The Links (New York); Mount Royal (Montreal); York (Toronto); Toronto (Toronto); Restigouche Salmon; Caledon (Inglewood, Ont); London (London, Ont.); London Hunt & Country, London, Ont. (Past President); Royal and Ancient Golf Club of St. Andrews'. Society: A.F. & A.M. Recreations: golf, raises purebred angus cattle. Anglican. Residence: Prospect Farms, R.R. 2, London, Ont.

GIFFORD, Hilda Gorham, B.A., B.L.S. — Librarian, Carleton University, est. 1942, Col. By Drive, Ottawa, Ont. Born Montreal, Que., Sept. 22, 1915, daughter of William Alva Gifford, Montreal and Charlotte Elsie (Hitcham) Gifford, Whitby, England. Educated: various schools in Canada, England, France; University of McGill, B.A., B.L.S. Cataloguer, Dalhousie University, Halifax, 1938-43; Postal Censor, Government, Ottawa, 1943-45; Periodicals Librarian, I.L.O., Montreal, 1945-46; Cataloguer, Dartmouth College, Hanover, N.H., U.S.A., 1947-48; Chief Librarian, Carleton University, Ottawa, 1948-67; University Librarian, 1968-. Member: Canadian Library Association; Ontario Library Association; Library Association of Ottawa; Institute of Professional Librarians. Club: University Women's, Montreal. Recreations: reading, Scottish country dancing. New Democratic Party. United Church of Canada. Residence: 57 Wilton Crescent, Ottawa.

RYAN, Aylmer Arthur, M.A.—Provost and Executive Assistant to the President, Professor of English, University of Alberta, Edmonton, Alta. Born Calgary, Alberta, Aug. 5, 1912, son of Robert Arthur and Mabel Agnes Ryan, both of Calgary, Alta. Educated: Central Collegiate Institute, Calgary; Calgary Normal School; University of Alberta; University of California (Berkeley); B.A. (Honors English), M.A. Career: Personnel Officer, Directorate of Personnel Selection, Canadian Army (Active), 1942-46. Lt.-Colonel, Canadian Army Supplementary Reserve. Married Mona Margaret Skead, daughter of James Skead, Winnipeg, Man., Nov. 10, 1945; has two sons, and one daughter. Society: Phi Kappa Pi Fraternity. Protestant. Residence: 9 University Campus, Edmonton, Alta.

HENDERSON, Andrew Maxwell, O.B.E., F.C.A. — Auditor General of Canada, Office of the Auditor General of Canada, Justice Building, Ottawa, Ont. Born Carshalton, Surrey, Eng., March 24, 1908, son of Andrew Louis Henderson, London, Eng., and Eva Gertrude (Newhall) Henderson, Northwich, Cheshire. Educated: Mill Hill School, London; Rollins College, Winter Park, Fla., C.A. Articled Student, Harvey E. Crowell, F.C.A., Halifax, N.S., 1924-29; Chartered Accountant, Price Waterhouse & Co., Toronto, Ont., 1929-35; Comptroller, Hiram Walker-Gooderham & Worts Ltd., Walkerville, Ont., 1935-40; Assistant to Chairman and Comptroller, Foreign Exchange Control Board and Wartime Prices and Trade Board, Ottawa, Ont., 1940-45; Secretary-Treasurer and Director of Canadian and U.K. Subsidiaries, Distillers Corporation, Seagrams Ltd., Montreal, P.Q., 1945-57; Chief Financial Officer, Canadian Broadcasting Corporation, Ottawa, Ont., 1958-59; Auditor General of Canada, since 1960. Chairman of the Executive Council, Canadian Chamber of Commerce, 1956-57; Member of Executive, Canadian Council, International Chamber of Commerce, 1954-58; Member of Council, Institute of Chartered Accountants of Quebec, 1959-60; President, Association of Canadian Distillers, 1950-55. Married Beatrice Johnstone Maltby daughter of Charles Lascelles Maltby, June 1, 1935; has one son (David). Clubs: Rideau (Ottawa); Royal Ottawa Golf; St. James's (Montreal). Recreation: golf. Church of England. Residence: 9 Monkland Ave., Ottawa, Ont.

BOWDEN, Charles Frederick Marsden—Retired—formerly Executive Vice-President, United Dominions Corporation (Canada) Limited. Born Toronto, Ontario, October 26, 1911, son of Charles Marsden Bowden and Eleanor (Moore) Bowden. Educated: Primary Schools, Toronto, Ont.; Weston High School, Weston,

CHARLES FREDERICK MARSDEN BOWDEN

Ont. (Matriculation). General Motors Corporation Limited, 1928-31; Branch Manager, Industrial Acceptance Corporation Ltd., 1939-53; appointed Vice-President, United Dominions Corporation (Canada) Limited, 1953-; Executive Vice-President, 1962-1968; Consultant, 1968 to date. Married Gertrude Margaret Turkheim, daughter of the late Ernest Turkheim, Aug. 15, 1942; has three sons (Mark Marsden, Jeffrey Paul Marsden, Peter Andrew Marsden). Clubs: Rosedale Golf; Granite. Recreations: golf, curling. Anglican Church of Canada. Residence: Apt. 203, 1 Clarendon Ave., Toronto, Ontario.

SMITH, Gerald Meredith, C.A.—Partner (Montreal Office), Touche, Ross, Bailey & Smart, and P.S. Ross & Partners, Royal Bank Building, Place Ville Marie, Que.

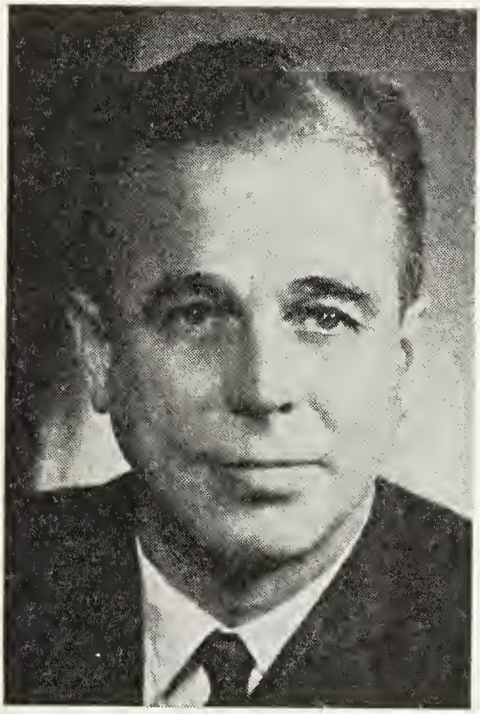

GERALD MEREDITH SMITH, C.A.

Born St. Johns, P.Q., Sept. 27, 1911, son of Gerald Meredith Smith of St. Johns, P.Q. and Helen (Layton) Smith of Newton, N.J. Educated: Selwyn House and West Hill High School, C.A., admitted to Institute of Chartered Accountants of the Province of Quebec, 1933; Member: Newfoundland Institute. Student, P.S. Ross & Sons, Montreal, 1928; Partner, P.S. Ross & Sons, 1941 to date (name subsequently changed to Touche, Ross, Bailey & Smart). Financial Controller of ATFERO (Atlantic Ferry Organization). Newsprint controller, Wartime Prices and Trade Board, 1941-42; Governor and President, Weredale House (Montreal Boys' Home); former Governor of Canadian Tax Foundation; Treasurer, Montreal Museum of Fine Arts, 1950-57. Served with the Black Watch (RHR) of Canada, 1942-45, as Captain. Married Marjorie Helen Scott, daughter of the late Hon. Gordon W. Scott, Sept. 28, 1939; has one son (Gordon Scott., Ph.D.). Clubs: Mount Bruno Country; Royal Montreal Golf; Saint James's; Mount Royal. Recreation: golf. Anglican. Residence: Two Westmount Square, Montreal.

NICHOLSON, Leonard Hanson, S.M., M.B.E., LL.D. (Hon.) — Formerly Commissioner, Royal Canadian Mounted Police, est. 1873, Ottawa, Ont. Born Mount Middleton, Kings County, N.B., June 8, 1904, son of the late Richard and the late Margaret Jane Nicholson, both of Kings County, N.B. Educated: New Brunswick Schools; LL.D. (Hon.), University of New Brunswick. Constable, R.C.M. Police, Dec., 1923-Dec., 1926; Constable, Sergeant, Inspector, New Brunswick Provincial Police, New Brunswick, Mar., 1928-May, 1930; Inspector, Superintendent, Nova Scotia, Police, Nova Scotia, May, 1930-April, 1932; Inspector Superintendent, Assistant Commissioner, R.C.M. Police, April, 1932-1951; Appointed Commissioner, May, 1951; Resigned, Mar., 1959. Knight of Grace, Order of St. John and Chief Commissioner, St. John Ambulance Brigade, 1960-65; Deputy Chief Scout, 1960-65, now International Commissioner, Boy Scouts of Canada; President, Dominion of Canada Rifle Association; Commandant, Canadian Rifle Team, Bisley, 1954. Served in various Provost Staff appointments with different Canadian Army field formations in Canada, United Kingdom, Italy, and North-West Europe between April, 1941 and May, 1946. Returned to Canada from overseas, Mar., 1945 and posted to Canadian Provost Corps. Headquarters Appointed Provost Marshal with rank of Colonel in Fall of 1945 and continued in that appointment until release from Army. Member of the Order of the British Empire. Mentioned in Despatches; Medal of Service Order of Canada; Member, Northwest Territories Council, 1951-1960; Colonel Commandant, Canadian Provost Corps; Chief, Protection and Investigation Service, Bank of Nova Scotia, 1961-65; Director, Canadian Corps of Commissionaires. Married Mary Olive Copeland, daughter of the late F. W. Copeland, Moncton, N.B., Sept. 20, 1930; has two daughters (Mary Anne and Marjorie Louise, now Mrs. Ian M. Galbraith). Recreations: curling, swimming, rifle shooting. United Church of Canada. Residence: R.R. #2, Woodlawn, Carleton County, Ont.

RHIND, John A., B.Com., M.Com.—President, National Life Assurance Company of Canada, 522 University Ave., Toronto, Ont. Director: Glens Falls Insurance Company; Member of the Board of Trustees, United Community Fund of Metropolitan Toronto; Member of the Board of Governors, Toronto Western Hospital; Branksome Hall. Member, Executive Committee,

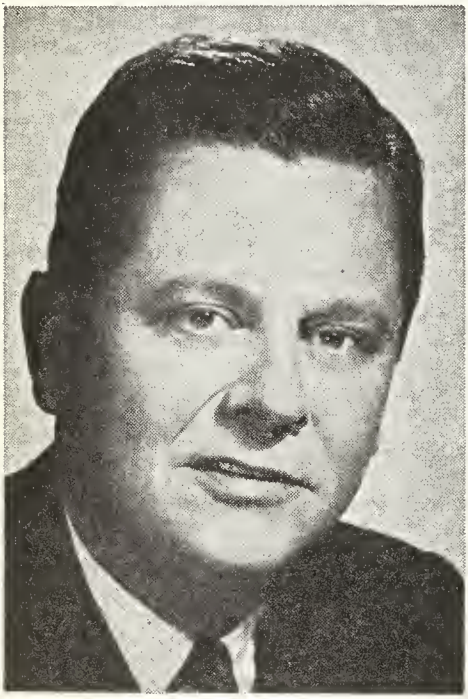

JOHN A. RHIND, B.Com., M.Com.

Canada Pension Conference. Born May 1, 1920, son of John E. and Sybil (Gayford) Rhind. Educated: University of Toronto Schools; 1933-38 (Matric) B.Com., 1942; M.Com., 1953; University of Toronto, Class of '42. Joined the National Life Assurance Company of Canada as Investment Statistician, Oct., 1945; Economist-Statistician with Mills, Spence & Company, investment dealers March, 1947 to Sept., 1948: appointed Treasurer and head of the Investment Department, The National Life Assurance Company of Canada, Sept., 1948. Vice-President of the Company, 1955; General Manager, 1957; Managing Director, 1959; President, 1966. Contributor to the Financial Post, including article entitled "The Great Debate" which argued in favour of term vs. permanent insurance and was subsequently printed in pamphlet form by the Canadian Life Insurance Association and distributed to the Life Companies in Canada. Served in Second World War; Comnd. in 1942; served in Italy and N.W. Europe with R.C.A., 11th Field Regt.; Past-President, University of Toronto Schools, Old Boys' Assn. Married Katharine Elizabeth, daughter of G.E.D. Greene, Agincourt, Ont. Sept. 24, 1948; has three children (Susan, Ian, Alexander). Clubs: Toronto Golf; Badminton & Racquet; University. Recreations: skiing and golf. Church of England. Residence: 38 Edgar Avenue, Toronto, Ont.

GRAHAM, Ronald Powell, B.A., M.A., A.M., Ph.D. — Professor of Chemistry and Dean of Science Studies, McMaster University, Hamilton, Ont. Born Ottawa, Ont., April 25, 1915, son of George Joseph Graham of Lansdowne, Ont. and Ethel Maud Graham of Ottawa, Ont. Educated: Glebe Collegiate Institute, Ottawa, Ont.; Queen's University, Kingston, Ont.; Columbia University, New York City, N.Y. (B.A., M.A., A.M., Ph.D). Assistant, Department of Chemistry, Columbia University, New York City, 1939-42; Lecturer, Department of Chemistry, McMaster University, Hamilton, Ont., 1942-44; Assistant Professor, 1944-48; Associate Professor, 1948-53; Professor, 1953-; Dean of Science, 1962-68; Dean of Science Studies, 1967-; Chairman, Department of Chemistry, 1952-58; elected Fellow of the Chemical Institute of Canada (F.C.I.C.), 1950, and recipient of its Award in Chemical Education, 1961; Member: Senate, McMaster University, 1951-55, 1957-; Board of Directors, Chemical Institute of Canada, 1946-49; Hamilton Public Library Board, 1956-67. Co-author of: "An Introduction to the Principles of Chemistry", 1954; "The Essentials of Chemistry", 1956, "The Elements of Chemistry", 1959; "The Outlines of Chemistry", 1966, all published by Clarke, Irwin & Co., Toronto, and author of seventy papers in various technical and other journals, mostly on chemical and educational subjects. Professional organizations: Chemical Institute of Canada; Chemical Society of London; American Chemical Society; Society for Analytical Chemistry. Society of the Sigma Xi, Phi Lambda, Upsilon. Residence: 1097 King St. W., Hamilton, Ont.

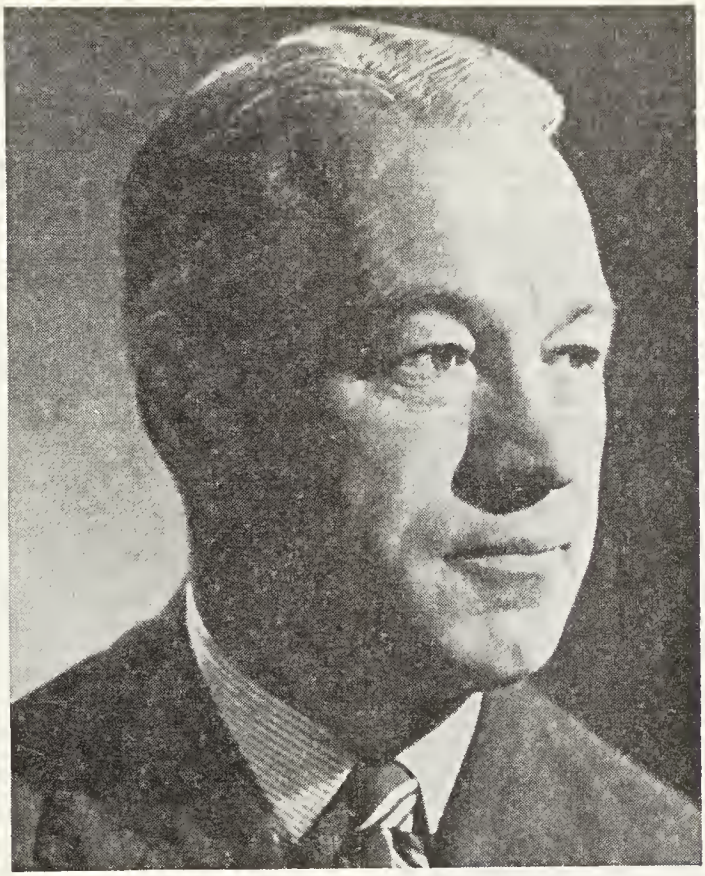

PETER KILBURN, B.A.

KILBURN, Peter, B.A. — President and Director, Greenshields Incorporated, investment dealers, 4 Place Ville Marie, Montreal 2, Canada; Chairman and Director, Zeller's Limited; Director: Industrial Acceptance Corporation Ltd.; W. T. Grant Company; Ritz Carlton Hotel; Merit Insurance Co.; Sicard Inc.; Jamaica Public Service Limited; Triad Oil Co. Ltd.; Mortgage Insurance Company of Canada. Past President, The Investment Dealers' Association of Canada. Past President, Montreal Symphony Orchestra. Born Lloydminster, Alberta, July 15, 1908, son of Nicholas Arthur and Hilda May (Mantle) Kilburn. Educated: University of Alberta (B.A., 1929). Married Helen Elizabeth Morris, Feb. 24, 1936; has one son and one daughter. Clubs: University; St. James's; Mount Royal; Montreal Indoor Tennis; Mount Bruno Country Club; Montreal Skeet Club. Residence: 5 Rosemount Ave., Westmount, P.Q.

ROSS, Howard Irwin, O.B.E., LL.D., (Hon.), M.A., C.A.—Partner, Touche, Ross & Co., Chartered Accountants, Place Ville Marie, Montreal; Partner, P.S. Ross & Partners, Management Consultants. Chancellor, McGill University. Born Montreal, Dec. 10, 1907, son of John W. and Gertrude (Holland) Ross, both of Montreal. Educated: McGill (B.A.) 1930; Oxford (M.A.) 1932; Queen's University (LL.D.); Sir George Williams University (LL.D.); Sherbrooke University (Hon. Docteur en Science Comptable); Member, Commission on the Financing of Higher Education. Ration Administrator, Wartime Prices and Trade Board, 1943-45; Foreign Exchange Control Board, 1940-43. Member: Board of Governors of Sir George

HOWARD IRWIN ROSS, O.B.E., LL.D. (Hon.), M.A., C.A.

Williams University; Board of Governors of United Theological College; Advisory Committee, Queen's University (School of Business); Executive Committee, University of Montreal Associates; Royal Commission of Inquiry (the Salvas Commission). Formerly President, The Canadian Institute of Chartered Accountants. President, Institute of Chartered Accountants of Quebec; Chairman, Committee on Accounting and Auditing Research. Canadian Institute of Chartered Accountants. President, The Canadian Club of Montreal, 1961; General Chairman, Montreal Red Feather Campaign, 1960; President, The McGill Graduate's Society, 1955-56; Member, Board of Governors, McGill, 1959-62. Married Dorothy St. Clair, daughter of William F. St. Clair, Minnesota, U.S.A., 1938; has two sons. Clubs: Royal Montreal Golf; Mount Royal; University; Royal St. Lawrence Yacht; Montreal Racket; Rideau of Ottawa; The Toronto Club; Garrison (Quebec). United Church of Canada. Residence: 56 Summit Circle, Westmount, Que.

McCALLA, Arthur Gilbert, B.Sc., M.Sc., Ph.D., F.R.S.C., F.A.I.C.—Dean, Faculty of Graduate Studies and Professor of Plant Science, University of Alberta, est. 1908, Edmonton, Alta.; Member, National Research Council, 1950-56; Chairman, Prairie Regional Committee, National Research Council, 1952-57; Chairman, Associate Committee on Grain Research, National Research Council, 1951-61; Member, Canadian Commonwealth Scholarship Committee. Born St. Catharines, Ont., March 22, 1906, son of the late William C. and the late Margaret A. (Ratcliffe) McCalla, both of Calgary, Alta. Educated: Alberta rural schools and Strathcona High School, Edmonton, Alta.; University of Alberta; University of California; Institute of Physical Chemistry, Uppsala, Sweden (B.Sc., M.Sc., Ph.D.). Research Assistant, University of Alberta, Edmonton, Alta., 1932-41; Professor of Field Crops, 1941-44; Professor of Plant Science and Chairman of Department, 1944-51; Dean, Faculty of Agriculture and Professor of Plant Science, 1951-59; Dean, Faculty of Graduate Studies since 1957. Married Enid F. Rice, daughter of the late Rev. Horace G. Rice, 11411-79 Ave., Edmonton, Alta., Aug. 5, 1931; has two sons and one daughter. Societies: Agricultural Institute of Canada; Alberta Institute of Agrologists; Sigma Xi; American Association for Advancement of Science; Canadian Biochemical Society. Recreations: gardening and photography. Residence: 11455 University Ave., Edmonton, Alta.

HAWKEN, Harold Cameron—Vice-President, Finance and Director (Chartered Secretary), Marine Industries Limited, est. 1937, dredging, shipbuilding, ship repair-

HAROLD CAMERON HAWKEN

ing, 1405 Peel St., Montreal 2, Que. Secretary, Sorel Steel Foundries Limited; Director: Precision Instruments Inc.; Sorel Steel Foundries Limited; The Guarantee Co. of North America; La Cie Simclaire Ltée.; Carlex Co. Ltd.; Volcano Ltée.; Forano Ltée.; Past President, Canadian Shipbuilding & Ship Repairing Association. Born Ottawa, Ont., Aug. 23, 1910, son of Edwin and Edna (Farrell) Hawken, both of Ottawa. Educated: Ottawa Collegiate Institute, A.C.I.S., F.C.I.S. Married Frances Marion Rochester, daughter of F. K. Rochester, Ottawa, Ont., July 6, 1935; has one son and one daughter. Clubs: Seigniory; Mount Stephen; Kanawaki Golf; Montreal Badminton & Squash. Recreations: golf, boating. Anglican. Residence: 74 Stratford Road, Hampstead (Montreal), Que.

BOLLIGER, Heinz E. — President and Director of: Heinz Bolliger Real Estate Limited, Real Estate Broker, land development, investment industrial and commercial properties, property management; Canburland Holdings Ltd.; Vice-President and International Director: Westhem Corporation Limited, Patent holders in plastic products; Big Bay Investments Limited, a mortgage investment comp-

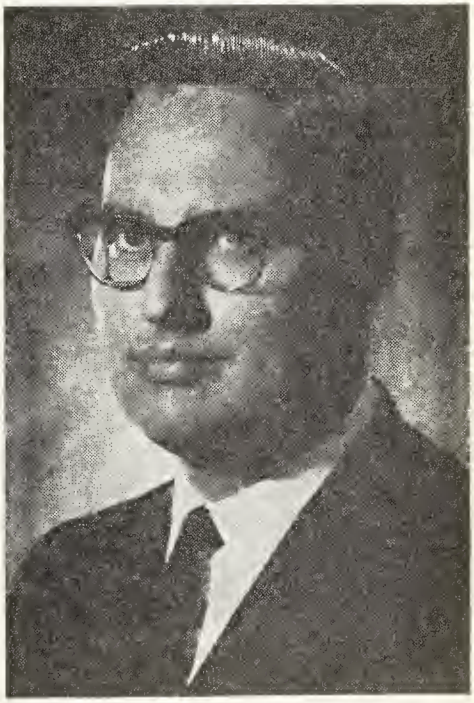

HEINZ E. BOLLIGER

any. Born July 17, 1931 in Gais, Switzerland. Graduated in Zurich with a commercial degree. Immigrated to Canada, 1954. Married Arlette Deneffe, 1959, in Brussels, Belgium; has three daughters (Manon 1962, Nadine 1965 and Nicole 1966). Member of: The Toronto Real Estate Board; International Real Federation; The Board of Trade of Metropolitan Toronto; First Vice-President and Director, Swiss-Canadian Business Association, Inc. Clubs: Rotary International; Granite. Hobbies: scuba diving, water and snow skiing, joga, travelling, filming, gardening, cooking. Residence: Ten High Point Road, Don Mills, Ont.

BOISSONNAULT, Léo E., M.Comm., C.A.—Partner, Touche, Ross, Bailey & Smart, Chartered Accountants, Royal Bank of Canada Building, Place Ville Marie, Montreal, Que. Born Fall River, Mass., U.S.A., Dec. 20, 1908, son of A. Emile and Adele E. (Parent) Boissonnault. Educated:

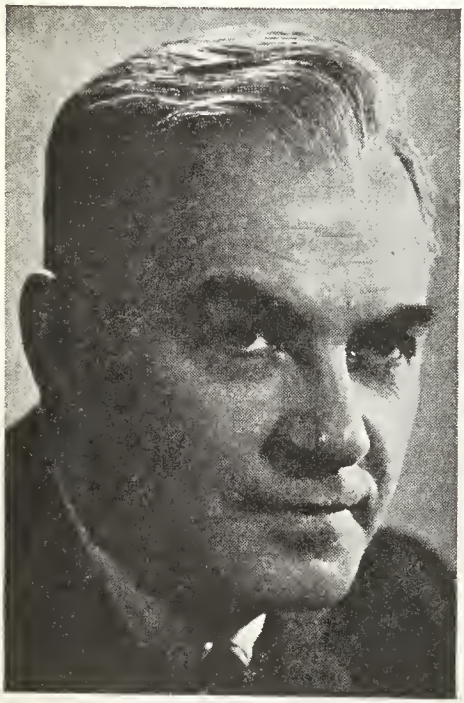

LÉO E. BOISSONNAULT, M.Comm., C.A.

Académie Querbes, Outremont, Que. Attended l'Ecole des Hautes Etudes Commerciales (Universiteé de Montrealé) and graduated in 1928 with M.Comm. (L.S.C.) degree. Auditor with Messrs. Riddell, Stead, Graham & Hutchison, C.A.'s, 1929-36; Auditor Provincial Dairy Board, 1935-37; Joint Manager, Cie Belgo-Canadienne de Crédit Ltée, 1937-40; Montreal representative and member of Management Committee, Foreign Exchange Control Board (Bank of Canada), 1940-52; Assistant Vice-President and Vice-President—Finance, The Shawinigan Water and Power Company, 1952-63; Treasurer, Quebec Power Company and Shawinigan Engineering Company, Limited, 1954-63. Member, Executive Council, Canadian Chamber of Commerce; Member of Council, Chambre de Commerce de Montreal, 1959-63; Vice-President, Canadian Club of Montreal, 1964; Past Treasurer, Institute of Chartered Accountants of the Province of Québec; Past Chairman, College Marie de France; Canadian Institute of International Affairs (Montreal Branch). Married Therèse Beaulieu, 1941; has one daughter and two sons. Clubs: St.-Denis; Laval-sur-le-Lac; Saint James's; Off-the-Record. Residence: 62 Beloeil Avenue, Outremont, Montreal 8, Québec.

BEECH, John William, F.C.A.—Touche, Ross, Bailey & Smart, est. 1858, (a national firm with international affiliations) offering a full scale of services in public accounting and auditing, 213 Notre Dame Ave.,

JOHN WILLIAM BEECH, F.C.A.

Winnipeg, Manitoba. Partner of P.S. Ross & Partners, Management Consultants. Born Regina, Sask., June 8, 1926, son of John W. Beech, of Staffordshire, England, and Doris V. Beeson of Derbyshire, England. Educated: St. James, Manitoba; University of Manitoba. Chartered Account-

ant. Began as auditor, George A. Touche & Co. Winnipeg, 1943; Resident partner, 1955; Resident partner, Montreal, 1956; General Partner, 1958; Partner, Touche, Ross, Bailey & Smart, Montreal, 1958; Winnipeg, 1959. Executive partner, 1965. Managing partner, 1967. Served on Council of the Manitoba Institute of Chartered Accountants; Committees of the Canadian Institute of Chartered Accountants, the Board of Governors, Canadian Tax Foundation, the Executive of the Winnipeg Chamber of Commerce and the Board of the Manitoba Institute of Management. Author of a number of papers and articles dealing with the finance and taxation of Canadian business. Past President: Manitoba Theatre Centre; Canadian Club of Winnipeg; Board of Governors, National Theatre School of Canada. "Fellow" Chartered Accountant of the Manitoba Institute, 1964. Married Louise I. M. McCallum daughter of Allan W. McCallum, October 1, 1949; has two sons (John William Jr. and Allan James) and one daughter (Sarah Jane). Clubs: Manitoba; St. Charles Country; Winnipeg Winter; Saint James's. Society: Masons, Scottish Rite and Shrine—no office held. Recreations: golf and sailing. Independent. Anglican. Residence: 860 Wellington Crescent, Winnipeg, Man.

HAYS, The Hon. Harry — Senator, Dominion of Canada; formerly Canadian Federal Minister of Agriculture, Ottawa, Ont. Born Carstairs, Alberta, Dec. 25, 1909, son of Dr. Thomas Hays and Ambriss Foster Hays. Educated: Graduated Garbutts' Business College, Calgary, Alberta. Proprietor ranch and dairy farm, principally engaged in ranching and grain farming, Calgary, Alta.; Hon. President and Past Director, Calgary Exhibition and Stampede Board. Served on Executive of the Holstein-Friesian Association of Canada (Past President) and on the Executive of the Alberta Cattle and Sheep Breeders' Associations; President, Canadian Swine Breeders' Association; Past President, Southern Egg and Poultry Producers' Association. Mayor of Calgary, 1959-63; Member of Parliament for Calgary South, 1963; Minister of Agriculture since 1963. Married Muriel Alice, daughter of Ernest Bigland, Feb. 28, 1934; has one son (Daniel Phillip, who is practising law in Calgary). Club: Rotary (District Gov., 1963-64). Roman Catholic. Residence: 8944 Elbow Drive, Calgary, Alberta. Office: Confederation Bldg., Ottawa, Ont.

HALL, Charles Wayne, B.A., M.A., F.C.C.T. — Dean, Faculty of Education, McGill University, since 1965. Director and Professor of Education, Macdonald College (McGill), est. 1907, St. Anne de Bellevue, Que. Born Lennoxville, Que., March 1, 1910, son of Charles Loring and Sadie Jane (McMurray) Hall, both of Lennoxville, Que. Educated: Lennoxville High School; Bishop's College (B.A., M.A.); Ontario College of Education. Teacher, High School, Sherbrooke, Que., 1923-34; Principal, High School, Coaticook, Que., 1934-36; Principal, High School, Richmond, Que., 1936-37; Inspector of Rural Schools, Dept. of Education, Quebec, 1937-40; Supervisor of English in Protestant Schools of Quebec, Dept. of Education, Quebec, 1940-49; Associate Professor, School for Teachers, Macdonald College, 1949-52; Professor since 1952; Chairman of Division III (Methods of Education) 1950-60; Member, High School Leaving Board (Quebec), 1950-64; Secretary, Provincial Association of Protestant Teachers, 1943-44; President, Provincial Association of Protestant Teachers, 1945-46; Official Delegate, Canadian Teachers Federation, 1946, 1947; Chairman of P.A.P.T. Committees (Research, 1944; Educational Policies, 1946; Advisory, 1950; Curriculum, 1951-52); Director, National Council, Teachers of English, 1952-55; Order of Scholastic Merit (third degree), 1956; Member, Canadian College of Teachers, 1958; Secretary, Canadian Association of Professors of Education, 1950-60; Vice-President, 1964-65; President, 1965-66. Advisor in Teacher Training, Ministry of Education, Nigeria, 1960-61; Member and Secretary of UNESCO Commission for the University of Lagos, 1961; Member, Protestant Central Board of Examiners, 1962; Comité du Plan, Quebec, Protestant Committee of Superior Council of Education, Quebec. Fellow, Canadian College of Teachers. Author of scenario and script for "On Which We Build" (Documentary film on history of Education in Quebec, 1946); Fifteen articles on teaching English published in The Educational Record, 1941-52; "Growth Through the Language Arts" (Dent), 1956. Married Grace Elizabeth Hall, daughter of Aaron A. Hall, Coaticook, Que., 1936; has two sons and two daughters. Club: Faculty, McGill. Recreations: gardening and camping. Anglican. Residence: 83 St. Andrew's Road, Baie d'Urfe, Quebec.

WILLIAMS, Reginald Herbert, B.A.Sc. —President, Toronto Foundry Limited, since November 1, 1965, 1884 Davenport Rd., Toronto, Ont. President, Tomlinson Industries Ltd., since May 1960. Born Toronto, Ont., April 13, 1910, son of Sidney Reginald and Ada (Cochran) Williams, both of Burlington, Ont. Educated: Delta Collegiate, Hamilton, Ont.; McMaster University, Hamilton, Ont. B.A.Sc. (General Science, 1936), majoring in Metallurgy

REGINALD HERBERT WILLIAMS, B.A.Sc.

& Chemistry; Honour Science, 1937 (Chemistry). Postgraduate Studies: General Motors Executive Training Course, 1943; Public Speaking Course, 1944; Business Organization & Management (McMaster, '50); Executive Development Course (McMaster, 1953); Dale Carnegie Public Speaking, 1953; American Management Association Meetings. Worked with Prof. W.O.Walker, McMaster Univ., Hamilton, May 1936 to Sept. 1937; Metallurgist & Chemist, Walker & Wyte, New York City, consulting metallurgists, Sept. 1937 to April 1938; Metallurgist, Steel Co. of Canada Ltd., Hamilton, April 1938 to Feb. 1941; McKinnon Industries, Division of General Motors, Automobile Parts, St. Catharines, Ont., Feb. 1941 to Oct. 1945. Servicing in the following supervisory jobs in their foundry-Night Melting and Maintenance Foreman, Day Melting Foreman, Foundry Metallurgist, Chief Chemist and finally as Asst. Chief Metallurgist, Supt. of Foundries, Canadian Westinghouse Co. Ltd., Hamilton, Ont., 1945-April 1951. Included Pattern Shop-35 employees, Brass Foundry and Aluminum Foundry-30 employees, Iron Foundry-335 employees; total of 400 employees. Chairman, C.W. Co. Supt. Managers' Club; Member, Air Brake Products Comm. General Manager, Air Brake-Turbine Products, Can. Westinghouse Co. Ltd., Hamilton, Ont., April 1951-April 1956. Sales, Engineering and Manufacturing for Canada-responsible for 1000 employees-built Turbine plant, Gen. Mgr., Industrial Products Group, Can. Westinghouse Co. Ltd., Hamilton, Ont., April 1956-Nov. 1958-1500 employees, complete responsibility for sales, engineering, manufacturing; member of Management Committee-Following Divisions: Industrial Control (3 plants Hamilton, Toronto and Vancouver)-meters and relays (2 plants-Hamilton); distribution apparatus-(1 plant-London); built new plant-lighting division (1 plant, Granby); built new plant-B. F. Sturtevant Co. Ltd.-(1 plant-Galt)-Motors to 125 H.P. (2 plants-Stratford, Hamilton) to Dec. 1956. General Manager, General products, Canadian Westinghouse Company Limited, Hamilton, Ont., Dec. 1958 to Sept. 1960. Includes Air Brakes Division, Foundries, Sturtevant Division (Galt). Responsible for sales engineering, manufacturing-responsible for licensees on wiring devices (Smith & Stone) Elevators (Turnbull); special assignments-i.e., exploring acquisition of other companies, setting up company airplane Service; Chairman, Electric heating survey-member, management council; member, operations comm. President and Director, Loram Ltd., Sept. 1960 to Oct. 1961. Chairman of the Board and Director: Alberta Coal Ltd.; Battle River Coal Company Limited Linwood Coal Ltd.; Utility Coals Ltd.; Diamond Seven Ranch Ltd. President and Director, Loram Ltd. which is the holding and management company to which all following companies report. Loram also investigated the acquisition of other companies and interests. Loram controlled companies with 50 million dollars

in assets and some 2500 employees. President and Director: Alberta Petroleum Pipe Lines Ltd. (inactive); Master Holdings (inactive); Permalta Builders Ltd. (inactive); Sparling Tank & Mfg. Ltd. (inactive); Sturgeon Pipe Lines Ltd. (inactive); Empire Development Company Limited; O.K. Construction Ltd.; Mancon Products Ltd.; Crown Paving and Concrete Ltd.; Mannix International Inc. Director: Mannix Co. Ltd.; Mannibac Co. Ltd. (inactive); La Cie Mannix (Quebec) Ltée: Universal Pipe Lines Ltd.; Mannix Gill Limited (inactive); Financial Building (Edmonton) Ltd.; Alberta Coal Sales Ltd.; Pembina Pipe Lines Ltd. (also Vice-President). President, Canadian Baker Perkins Limited, Brampton, Ont., Sept. 1963 to Oct. 1965. Organizations: American Foundrymen's Society (Chairman, 1951-52); McMaster University-Pres. General Alumni, 1953-54; Vice-Chairman, Alumni Fund-appointed to Senate, 1953-58; Hamilton Flying Club (Pres. 1954, Director, 1953-60); Member of Hamilton Chamber of Commerce-Chairman of Education Comm., 1955-56; Hamilton Club, 1952; Toronto Board of Trade, 1959; Ontario Chamber of Commerce, Director (1st Vice-Pres. May 1960) Pres. elect May 1961; Education Comm., 1956-57; Chairman, Agriculture Comm., 1958-60; Hamilton General Hospital-Bd. of Governors (1959-63); Vice-Chairman (1960). Canadian Foundry Research Assoc. President, 1962-64. Director: Vulcan-Fordsmith Co. Ltd., 1954-56; Hamilton Facing Mills Company Ltd., 1948-60; Sheepbridge Engineering (Canada) Ltd., 1953-60; B.F. Sturtevant Company of Canada Ltd., 1957-60; Director of Christmas Tree Growers Association of Ontario, 1967. Member of Gray and Ductile Inn Founder's Society Inc. Married Dorothy Irene Warwick, daughter of John Warwick, Oct. 3, 1941; has one son (Dennis Edward). Recreations: photography, tree farming, piano, flying, (ex-Private Pilot's licence). Liberal. United Church of Canada. (Member, St. John United Church, Oakville, Ont.).

WORRALL, James, Q.C., B.Sc.—Barrister and Solicitor, Notary Public; McGuire, Worrall & Price, est. 1907, Corporate litigation and general practice, 12 Richmond St. E., Toronto, Ont. Director and Secretary Treasurer, Facit Canada Limited; Danfoss Manufacturing Co. Ltd.; Stathmos Scale Manufacturing Co., Ltd.; President and Director, Malanco Licorice Co., Ltd. Born Bury, Lancashire, England, June 23, 1914, son of James and Alice Ann (Yates) Worrall, both of Bury. Educated: High School, Montreal; McGill University (Bachelor of Science, 1935); Osgoode Hall (Barrister-at-Law, 1941). Read Law with Hon. James C. McRuer, 1938-41; Called to the Bar of Ontario, June 1941; Queen's Counsel, Dec. 20, 1956. Began as Physics Master, Upper Canada College, Toronto, Ont., Sept. 1935-June 1938; Partner, McGuire, Boles & Worrall,

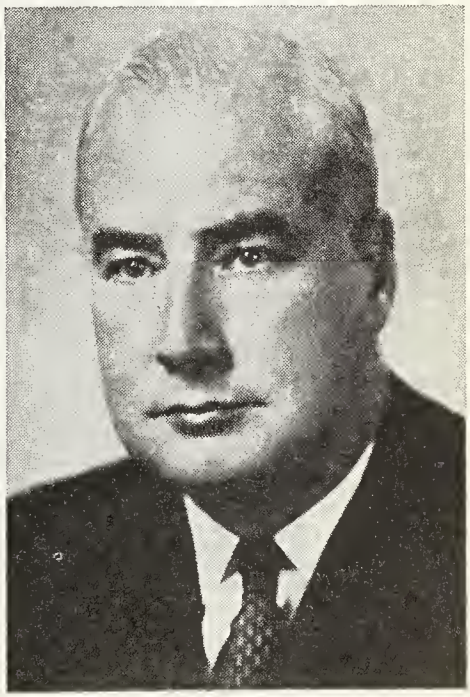

JAMES WORRALL, Q.C., B.Sc.

Toronto, Oct. 1945; Partner, McGuire & Worrall, Toronto, Jan. 1, 1956; Partner, McGuire, Worrall & Price, Oct. 1, 1963. Member: Law Society of Upper Canada; Canadian Bar Association; County of York Law Association. Athletic and Sport Record: Intercollegiate champion in hurdles and high jumps-Record holder in hurdles, McGill, 1931-35. Represented Canada-British Empire and Commonwealth Games in hurdles, London, Eng., 1934; Represented Canada-Olympic Games in hurdles, Berlin, Germany, 1936; Also participated in Intercollegiate Water Polo

and other sports non-competitively. Olympic Games, London, England-Assistant Chef de Mission-Canadian Olympic Team, 1948; Olympic Games, Helsinki, Finland, Assistant Chef de Mission, Canadian Olympic Team, 1952; Olympic Games, Melbourne, Australia, Chef de Mission, Canadian Olympic Team, 1956; Olympic Games, Rome, Italy, Chef de Mission, Canadian Olympic Team, 1960; Olympic Games, Tokyo, Japan, 1964; Winter Olympic Games, Innsbruck, Austria, attended as President Canadian Olympic Association. Past President: Amateur Athletic Union of Canada; Canadian Sports Advisory Council; Member, Canadian Amateur Sports Hall of Fame; President, Canadian Olympic Association; Past Chairman, National Advisory Council on Fitness and Amateur Sport; Member, Fitness Study Committee, Province of Ontario, 1959-60; Chairman, National Advisory Council on Fitness and Amateur Sport, Jan. 15, 1965; appointed representative of International Olympic Committee in Canada, April 1967. Member, Metropolitan Licensing Commission. Honorary Consul of Finland, in Toronto; Trustee, Canadian-Scandinavian Foundation. Royal Canadian Air Force-Navigation Instructor, May 1942-Oct. 1944. Command Legal Officer No. 1 Air Command, Trenton, 1944-45. Retired as Flight Lieutenant, Oct., 1945. Married Aileen McGuire, daughter of Honourable William Henry McGuire and Anna McNevin, Aug. 29, 1942 (deceased Jan. 14, 1959); has one son (James Brian Maquire) and two daughters (Anna Jane and Brenda); married Lisbet (Svedsen) daughter of Kai Svedsen and Gerda Christoffersen, June 16, 1962. Has one daughter (Ingrid). Clubs: Board of Trade of Metropolitan Toronto; Engineers, Toronto; Past President, Scandinavian Canadian Businessmen's Club of Toronto. Recreations: amateur sports; collector of Canadiana. Liberal. Roman Catholic. Residence: 236 Russell Hill Rd., Toronto, Ont.

WULSIN, Eugene, A.B.—President, The Baldwin Piano Co. (Canada) Ltd. est. 1955, Manufacture and sale of keyboard and other musical instruments, 115 Norfinch Drive, Downsview, Ont.; Vice-President and Director, D.H. Baldwin Co., Cincinnati, Ohio, U.S.A. Born Cincinnati, Ohio, August 16, 1921, son of Lucien Wulsin (deceased) and Margaret H. Wulsin of Cincinnati, Ohio. Educated: Cincinnati Country Day School; LeRosey, Switzerland; St. George's, Newport, R.I.; Harvard University (A.B.). Baldwin Co., Cincinnati, Jan. 6, 1946; Assistant Treasurer, 1948; Vice-President, 1950-; Vice-President, Baldwin Piano (Canada) Ltd., Toronto, 1960-67; President, 1967. President,

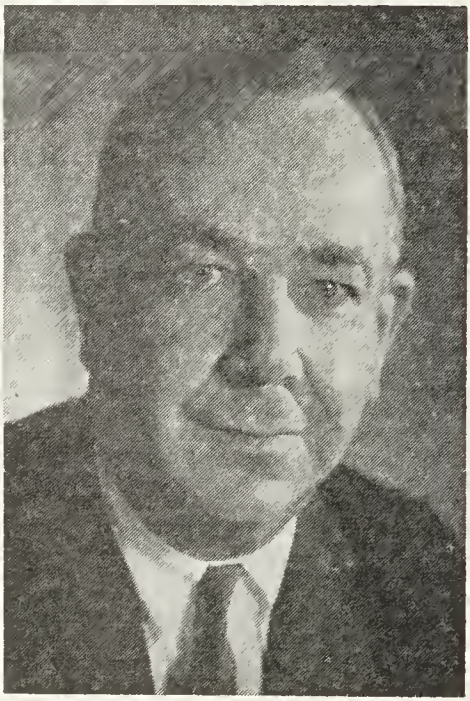

EUGENE WULSIN, A.B.

National Piano Manufacturers Assn., U.S.A., 1955-57. Served with Corps of Engineers, U.S. Army, 1942-45; discharged with rank of Technical Sgt. Married Virginia Lee Fowler, daughter of William H. Fowler, July 1, 1950; has two sons (William F. and Eugene, Jr.) and two daughters (Virginia Lee and Linda C.). Clubs: Royal Canadian Yacht; Harvard Club of New York City; Queen City (Cincinnati); Camargo (Cincinnati); Queen's Club, Toronto. Recreations: boating, tennis. Anglican. Residence: 181 Warren Rd., Toronto, Ont.

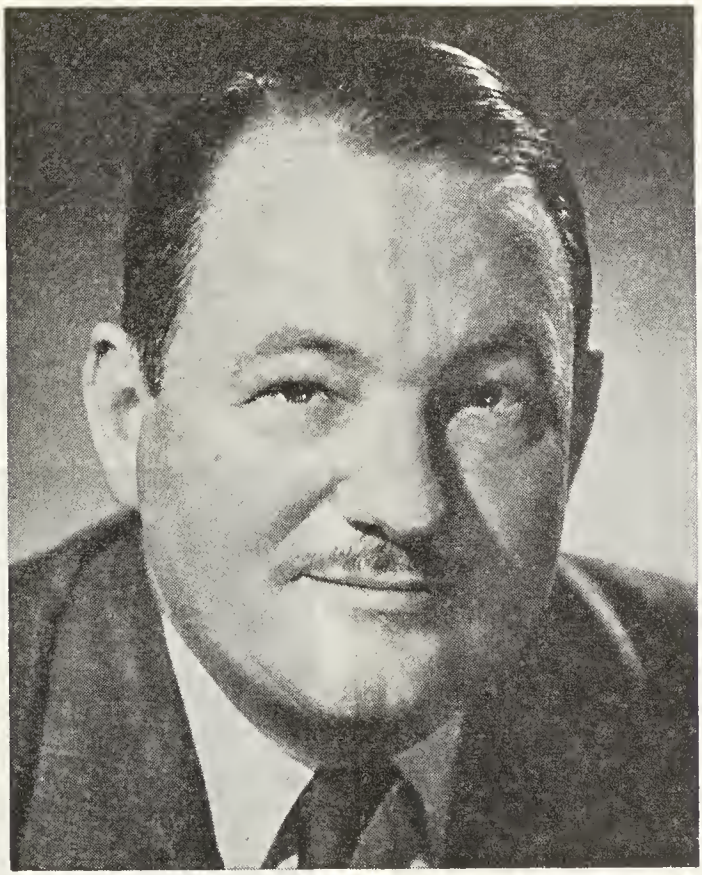

EWART ROBERTSON ANGUS,
B.A., B.Comm.

ANGUS, Ewart Robertson, B.A., B.Comm.—Senior Partner, Angus & Company, Members Toronto Stock Exchange; President, Angus & Co., Limited, Investment Dealers, 304 Bay St., Toronto, Ont.; Consul of Finland, 1957-1964; Member Advisory Board, Toronto United Appeal. Director: Guaranty Trust Company of Canada; Great Universal Stores of Canada Limited; Legare Company Limited; Canada House (New York), Limited. Born Atwood, Ont., August 22, 1903, son of the late William Donald and Elizabeth (Graham) Angus, Stratford, Ont. Educated: Stratford Collegiate Institute; University of Toronto (B.A., B.Comm.). Married Jean Van Swearingen Storer; has two sons. Clubs: National; University; Granite (Toronto); Mount Royal (Montreal); Indian Creek Country; Surf; Committee of One Hundred (all of Miami Beach); Canadian Club of New York; India House, (N.Y.); Royal Bermuda Yacht; Coral Beach and Tennis; Mid Ocean Golf; (all of Bermuda). Recreation: golf. United Church of Canada. Residence: 561 Avenue Road, Toronto, Ont. Summer Residence: Green Gables, Cedarhurst, Lake Simcoe, Ont. Winter Residence: Surf Club, 9011 Collins Ave., Surfside, Florida.

ARCHIBALD, Adams Gordon, B.Comm. —President and Director, Maritime Telegraph & Telephone Company, Limited, est. 1910, 1496-1520 Hollis St., Halifax, N.S. President and Director, The Island Telephone Company Limited. Director: Eastern Canada Savings & Loan Company; Eastern Telephone & Telegraph Company; Nova Scotia Trust Company. Born Truro, N.S., Jan. 7, 1911, son of Harry Adams and Wilanna Archibald, both of Truro, N.S. Educated: Truro Schools; Dalhousie University, Halifax, N.S. (B.Comm.). Began as Salesman, Maritime Telegraph & Telephone Company, Limited, Halifax, 1934; Chief Clerk, Sydney, 1935; Local Manager, Amherst, 1939; General Com'l Supervisor, Halifax, 1940; General Com'l Manager, 1943; General Plant Manager, 1956; General Manager, 1958; Vice-President and General Manager, 1959; President, 1963; Past President and Member of Council, Halifax Board of Trade; Vice-Chairman, Board of Governors, Dalhousie University. Director, Nova Scotia Highway Safety Council. Member, Advisory Board, Halifax YMCA; Regional Vice-President, National Council, YMCA for Nova Scotia and Newfoundland; Vice-President The Can. Chamber of Commerce for Nova Scotia. Married Marion D. Muggah, daughter of George D. Muggah, Sept. 14, 1938; has three sons and one daughter. Clubs: Saraguay; Halifax. Recreations: fishing, skiing and riding. United Church of Canada. Residence: 6083 Belmont Road, Halifax, N.S.

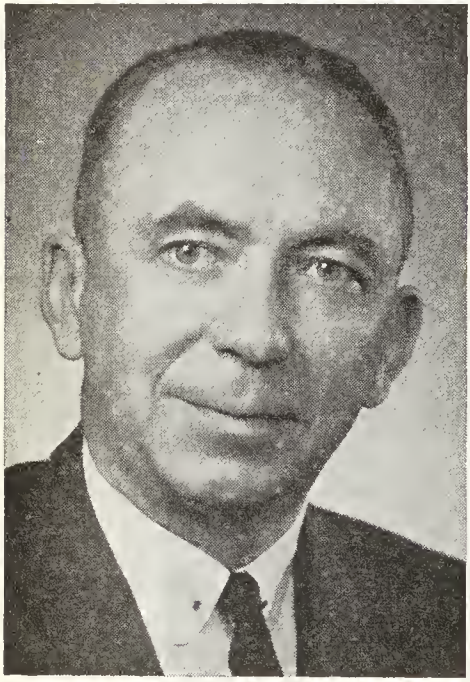

ADAMS GORDON ARCHIBALD, B.Comm.

BALLOCH, Anthony Edward—President and Director, Bowaters Canadian Corporation Limited, pulp and paper manufacturers, 1550 Place du Canada, Montreal 3, Que.; Chairman: Bowaters Newfoundland Ltd.; Bowaters Mersey Paper Co., Ltd.; President, Bulkley Valley Pulp and Timber Ltd. Director, Bowater Paper Corp. Ltd. Born England, March 29, 1916, son of Gideon Balloch and Muriel S.M. (Mort) Balloch. Educated: Winchester College; Magdalen College, Oxford, England. (B.A., Hons.). Apprentice, McClelland Ker and Co., C.A., London, Eng-

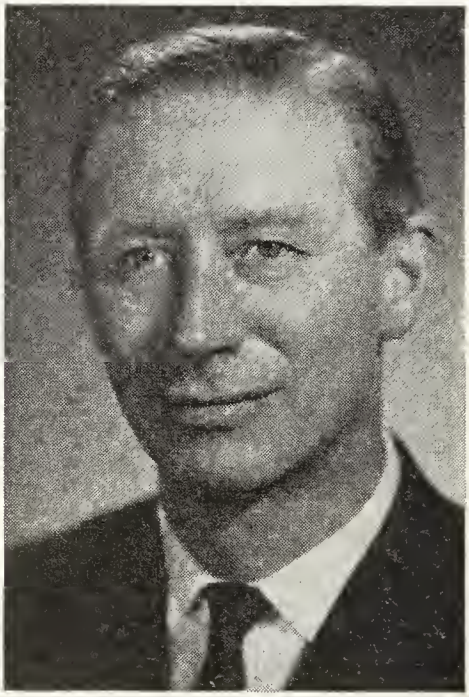

ANTHONY EDWARD BALLOCH

land, 1937-38; Bowaters Newfoundland Ltd., Corner Brook, Nfld., 1939 and 1946-48; and 1952-61. Assistant General Manager, 1956; President and General Manager, Bowaters Mersey Paper Co., Liverpool, N.S. 1962; President Bowaters Canadian Corporation Limited, Montreal, Que., 1967. Served with the Royal Artillery (A.A.), London, England, 1939-41; British Army Staff, Washington, D.C., U.S.A., 1942-43; Allied Staffs in Italy, 1943-46; retired with the rank of Lieutenant Colonel, 1946; awarded the O.B.E., U.S. Legion of Merit and Bronze Star. Member: Nova Scotia Voluntary Planning Board, 1962-66; Nova Scotia University Grants Committee, 1964-66. Married Mary Chase Howard, daughter of Admiral H.S. Howard, U.S.N. (ret) and Mary M. Howard, Feb. 23, 1946; has two sons (Howard Robert and Hugh McCauley) and two daughters (Patricia Ann and Josephine Mary Chase). Clubs: St. James's Royal St. Lawrence Y.C.; Conanicut Y.C. (Jamestown, R.I.). Recreations: golf, sailing, photography. Anglican. Residence: 33 Rosemount Avenue, Westmount, Montreal 6, Que.

CAMPBELL, Alan Newton, M.Sc., D.Sc., Ph.D.—Professor of Chemistry, University of Manitoba, Winnipeg, Man. Born Halifax, England, Oct. 29, 1899, son of Henry Campbell of Glasgow and Elizabeth (Newton) Campbell of Northwich. Educated: Higher Grade School, Burntisland, Scotland; London University (MSc., Ph.D.); Aberdeen University (D.Sc.). Assistant Lecturer, University of Aberdeen, Aberdeen, Scotland, 1925-30; Assistant Professor of Chemistry, University of Manitoba, Winnipeg, Man., 1930-37; Associate Professor, 1937-45; Professor and Chairman of Department, 1945 to 1966. Fellow of Royal Society of Canada, 1940; Member, National Research Council, 1951-57. Author of: The Phase Rule and its Application, Dover Press, N.Y., 9th Edit., 1950; over one hundred research papers in scientific journals. Married Alexandra Jean Robson Kerr, B.Sc., Ph.D., daughter of John Kerr of Aberdeen, Scotland, Aug. 28, 1931; has one daughter. Societies: Royal Society of Canada; The Chemical Institute of Canada; Royal Institute of Chemistry, London. Recreations: music and travel. Liberal. Anglican. Residence: 1254 Corydon Ave., Winnipeg, Man.

BOULTON, Beverley Knight, B.Sc.—President and Managing Director, The J.P. Porter Company Limited, General Contractors, 806 Dominion Square Bldg., 1010 St. Catherine St. W., Montreal, Que. This Company specializes in dredge and

BEVERLEY KNIGHT BOULTON, B.Sc.

and dock work in the Great Lakes, The St. Lawrence River and all Martime Provinces. Recent work includes important dredging in the Ports of Fort William, Port Arthur and Hamilton, Arthur and Hamilton, Ont., Bathurst and Saint John, N.B. Halifax, N.S. and in the Province of Nfld. Born Ottawa, Ont. Oct. 27, 1903, son of the late A.R.M. Boulton and Isabel (Macfarlane) Boulton, both of Quebec and Montreal, Que. Educated: High School of Quebec; Bishop's College School, Lennoxville, Que.; McGill University, B.Sc. in Electrical Engineering (1925). In various positions on construction of Isle Maligne Power Station, Quebec Development Co., Isle Maligne, Que., 1923-35; Office Engineer, 1925-27; Electrical Engineer, Duke-Price Power Co. Ltd., Arvida, Que., 1927-29; Electrical Engineer, Beauharnois Construction Co., Beauharn-

ois, Que., 1929-32; General Superintendent, Beauharnois Light, Heat & Power Co. and Subsidiary Companies, Beauharnois, Que., 1932-44; Special Engineer, representing D.M. & S. in Chalk River atomic energy project, Department of Munitions & Supply, Canada, Montreal, Que., 1944-45; President, Wartime Housing Ltd., Toronto, Ont., 1945-46; President and Managing Director, J.P. Porter Co. Ltd., general contractors, Montreal, Que., 1947. Married Helen Sylvester, daughter of Frederick H. Sylvester of Brookline, Mass., April 26, 1958. Clubs: University Club of Montreal; Kanawaki Golf. Societies: Engineering Institute of Canada; Corporation of Professional Engineers of Quebec; Member, Institute Electrical and Electronic Engineers. Recreations: golf, hunting and fishing. Anglican. Residence: Apartment 1006, 3468 Drummond St., Montreal, Que.

KILBOURN, William Morley, B.A., M.A., Ph.D.—Professor of Humanities, York University, Toronto, Ont. Member: Editorial board of Tamarack Review and Canadian Forum; Radio and Television broadcaster; Writer for a number of magazines and newspapers; speaker-performer in the Isaacs Gallery Ensemble. Born Toronto, Ontario, Dec. 18, 1926, son of Kenneth Kilbourn, Toronto, Ont. and Mary Rae (Fawcett) Morley, Toronto, Ont. Educated: Upper Canada College; University of Toronto; Oxford University; Harvard University, B.A. (Tor.), M.A. (Oxon.), Ph.D. (Harvard). Lecturer, history department, McMaster University, Hamilton, Ont., 1951-53; Teaching fellow, Harvard University, 1953-55; Professor of History, McMaster University, 1955-62; Professor of Humanities, York University, Toronto, 1962, and chairman of the Humanities Division, 1962-67. Author: "The Firebrand, Wm. Lyon MacKenzie and the Rebellion of 1837"; Toronto, 1956, London, 1958; "The Element Combined, a History of the Steel Company of Canada" (Toronto, 1960); "The Writing of Canadian History" in The Literary History of Canada (1965); "The Making of the Nation: Canada since" 1867" (1966): "Canada in the 1950's" in The Canadians (1967). Editor, "The Restless Church" (1966). A sponsor of L. B. Pearson's Kingston Conference for liberally-minded Canadians (1960). Awarded: UBC President's Medal for Biography, 1956-57. Married Mary Elizabeth Sawyer, daughter of Phillip Arthur Sawyer, Sept. 10, 1949; has three sons (Nicholas, Timothy, Michael) and two daughters (Phillippa, Hilary). Recreations: tennis, hockey, baseball, soccer, piano. Anglican. Residence: 67 Glen Road, Toronto, Ont.

STEIN, Harry L., B.A., M.A., Ph.D., F.A.P.A., F.C.A.P., M.C.P.A., Dip. A.B.E.P.P., Lic. A.B.P.S. — Professor of Educational Psychology, Director (Faculty of Education) of Graduate Studies, University of British Columbia, Vancouver 8. Born London, Eng., Dec. 29, 1902, son of Jacob and Kate Stein, both of London, Eng., and both deceased. Educated: Hull, England; St. John's High School, Winnipeg; Manitoba University, Chicago Univ. and Minnesota Univ. Degrees: B.A. (Man., 1922), Math and Phys., M.A , (1935), Ph.D. (Minnesota, 1942), F.A.P.A. (Am. Psy. Assoc.), Dip. A.B.E.P.P. Principal High School, Sifton, Man., 1925-28; Principal High School, Benito, Man., 1928-34; Counsellor and Math. Teacher, Winnipeg, 1934-46. Visiting Professor, Univ. Southern California, Los Angeles, Calif., 1954, also 1956, 1959 and 1961; Consultant and Research Scientist, Defence Research Board, Canada, 1947-52; Associate Professor, Univ. of Manitoba, 1945-52; Professor, Univ. of Manitoba, 1952-56. Awarded Boyd Fellowship in Education, 1941; Research Scientist, Defence Research Board; Visiting Professorships at Minnesota and Southern California; Past President, Bureau of Jewish Education and President, Jewish Musical Club (Winnipeg); Pres., Pacific Region Can. Jewish Congress. Author "Mathematics We Use," John C. Winston Co., 1947 (Books I. II, III); "Winston Arithmetics" John C. Winston Co., 1954 (Books I to VIII); (with Brueckner & others); "Guidance" (W. J. Gage & Co.) with W. Auld as co-author, 1961; "The Guidance Worker," W. J. Gage & Co. (with Prof. W. H. Auld); numerous Research articles in learned Journals. Served with 39th Field Regiment, R.C.A.(R) as Bombardier, 1942-45; Cadet Services (R.C. A. Cadet Corps) Lieutenant (1942-45). Married Lorice Stein, daughter of I. Badner (Winnipeg), March 31, 1929; has two sons and one daughter. Club: Jewish Musical (Winnipeg) (President). Societies: Fellow, American Psychological Association; Member: Mathematical Assoc. of America; Canadian Mathematical Congress; Canadian Psychological Assoc.; American Ed. Research Assoc.; Phi Delta Kappa; A.F. & A.M. (Past Master). Recreations: golf and fishing. Liberal. Residence: 2191 West 39th Ave., Vancouver 13, B.C.

ROSS CLARKSON, D.C.L., LL.D.

CLARKSON, Ross, D.C.L., LL.D.—Honorary Chairman, The Royal Trust Company, 630 Dorchester Blvd. W., Montreal, Que. Born Port Hope, Ont., May 9, 1888, son of the late Rev. John B. Clarkson, M.A. and Louisa (Scarff) Clarkson, Montreal, Que. Educated: Montreal High School. Clerk, Alliance Assurance Co., Montreal, Que., 1904-08; joined The Royal Trust Company, Montreal, Que., 1908; appointed Manager, 1922; Assistant General Manager, 1928; General Manager, 1943; Director, Vice-President and Member, Executive Committee, 1945; President, 1950; Chairman of the Board, Feb. 17, 1955; Honorary Chairman, Jan. 1, 1963: Director: Great Lakes Paper Co. Ltd.; British American Bank Note Co. Ltd.; Imperial Chemical Industries of Canada Ltd.; President, Canadian Club of Montreal, 1931 and Montreal Board of Trade, 1939. Governor, McGill University, Jan. 1943-60; LL.D. conferred by McGill University, June 1967; D.C.L. conferred by Bishop's University, June 1959. Served with 245th Overseas Batt., Canadian Grenadier Guards as Captain and Adjutant, 1916; served in France with the Canadian Forestry Corps, 1917-19. Married Elsie Florence Trenholme, daughter of Thomas A. Trenholme, Sept. 12, 1916; has one son and two daughters. Club: St. James's. Independent. Anglican. Residence: 524 Mount Pleasant Ave., Westmount, Que. and Knowlton, P.Q.

BARNES, Archibald George—Retired, Portrait Painter. Born London, Eng., March 19, 1887, son of George Douglas and Anne Isabel (Ferguson) Barnes. Educated: St. John's Wood Art School, London, Eng.; Royal Academy School. Five works hang in public galleries of Manchester, Huddersfield, Hull, Oldham, Toronto and Vancouver, B.C. Married Barbara Taylor, daughter of Vernon Taylor, Kingsdown, Kent, England, Nov. 6, 1931. Society: Royal Canadian Academy, 1935. Residence: 80 St. Clair Ave. W., Toronto, Ontario.

DHO, Charles Raymond, B.Comm., L.A., C.A. (Que.) — President, Dho, Kirkham & Company Limited, est. 1965, Professional Management Consulting Services, provided to industry and government, 67 Yonge St., Toronto 1, Ont. Director, Fry and Blackhall Limited, Furniture Manufacturers. Born Shawinigan, Que., Nov. 5, 1928, son of Charles H. and Bella (La Certe) Dho, both of Shawinigan, Que. and St. Alexis des Monts, Que. Educated: Ecole Superieure, Shawinigan; Shawinigan High School; McGill University; Urwick Management Centre, Slough, Bucks., England. General Management & Productivity Engineering; B.Comm., L.A., C.A. (Quebec) Inst. Salesman, Chas. Dho Inc. Shawinigan, 1947-49; Student in accounting, McDonald Currie, Montreal, 1953-56; Internal Auditor, Canada Iron Foundries, Montreal, 1956-57; Manager Administration & Accounting, Canada Iron National Iron Div. Toronto, 1958; Associate Consultant, Urwick Currie, Toronto, 1959; Resident Consultant, Urwick Orr & Partners, London, England, 1960; Senior Consultant, Urwick Currie Ltd., Toronto, 1961; Board Director, Urwick Currie Limited, Toronto, 1962-65; President, Dho, Kirkham & Co., Toronto, 1965. Member: Chartered Accountants' Institute, Quebec. Married Jean Shirley MacKintosh, daughter of A.A.G. MacKintosh de Derqui, Dec. 29, 1961 in London, England; has one son (Jonathan Charles) and two daughters (Sascha Elizabeth and Rebecca Anne). Club: Royal Canadian Yacht. Society: Kappa Rho Tau. Recreations: sailing, skiing. Conservative. Residence: 23 Lowther Ave., Toronto 5, Ont.

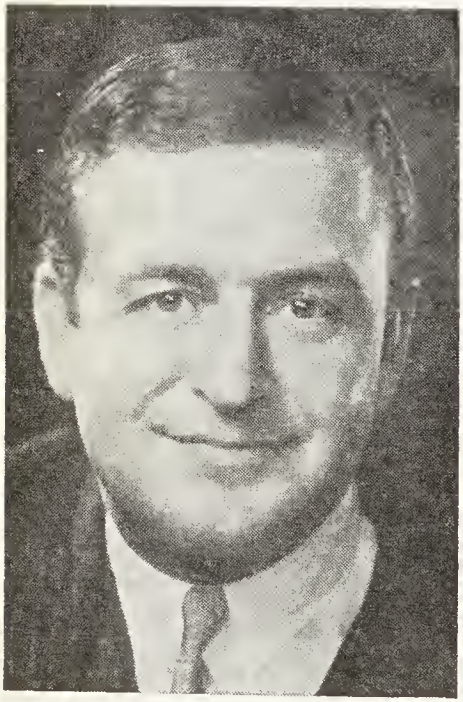

CHARLES RAYMOND DHO, B.Comm., L.A., C.A. (Que.)

DIAMOND, Jack—President, J. Diamond & Sons Limited, 105 North Commercial Drive, Vancouver 6, B.C. President, West Coast Reduction Ltd., B.C. Turf Ltd.; Co-Chairman, B.C. Jockey Club; Life Member, Horsemen's Protective and Benevolent Association; Governor: P.N.E.; Simon Fraser University. Born Poland, April 9, 1910, son of the late Charles and Rita Diamond, both of Poland. Educated: Public and High School. Commenced Retailment business in Vancouver, B.C., 1927; purchased and reorganized Pacific Meat Co. Ltd., 1940 (sold 1964). Director: International Paints (Canada) Ltd.; Health Centre for Children; Vancouver General Hospital; St. Paul's Hospital. Member, B.C. Advisory Committee of Canadian Breweries Ltd. First Honorary Mayor of Marpole. Served on Senior Advisory Committee of the Wartime Prices and Trades Board, 1942-46; Chairman Special Events Committee, British Empire Games, 1954; Awarded the Good Citizen Award for 1955 by the Native Sons of British Columbia, Post No. 2. Elected 1st Chairman B.C. Centennial Committee, 1956; Received Provincial Good Citizen

Award for 1956 by Fraternal Order of Eagles; First Life Membership ever awarded in North America by the Horsemen's Benevolent and Protective Association. Chosen "Man of the Year" by Jockey's Benefit Association of Canada,

JACK DIAMOND

1963. Married Sadie Mandleman, Nov. 11, 1931; has two sons (Charles, Barrister & Solicitor, married, Vancouver, B.C. and Gordon, graduate U.C.L.A., Calif., married, Vancouver, B.C.). Clubs: Quilchena Golf and Country; B.C. Jockey Club, (Co-Chairman). Society: A.F. & A.M., Mt. Lebanon No. 72. Recreation: curling. Jewish. Residence: 1412 Connaught Drive, Vancouver 9, B.C.

ELLIOTT, Charles Rainforth, C.A.—President and Director, Conwest Exploration Company Limited, 85 Richmond St. W., Toronto, Ont. Executive Vice-President, Treasurer and Director, Central Patricia Gold Mines Limited; Vice-President, Secretary-Treasurer and Director: Cassiar Asbestos Corporation Limited; Treasurer, Director and Exec. Vice-President, Basin Oil Exploration Limited; President and Director, Territorial Supply Company Limited; Yukon Coal Co. Ltd.; also an officer and director of several other companies. Born Pleasant Valley, now Clive, near Lacombe, Alberta, May 11, 1905, son of John Gustavus Elliott and Jane R. (Rainforth) Elliott. Educated: Eclipse Public School, Clive, Alberta; Carleton Place (Ontario) High School; Institute of Chartered Ac-

CHARLES RAINFORTH ELLIOTT, C.A.

countants, Ontario, C.A., 1934. With the Bank of Nova Scotia, 1927-28; joined Clarkson, Gordon, Dilworth, Giulfoyle and Nash, Chartered Accountants, 1928-36; engaged since 1936 by Fred M. Connell, Mining Engineer, as Accountant for his various interests. Served as Captain in the Reserve Army, with the Second Battalion, Irish Regiment, Canada, 1940-46. Member: Institute of Chartered Accountants of Ontario. Married the late Wilhelmina Wells, May 11, 1935; has two daughters Margaret Jane (Mrs. J.F. Hatcher), and Isabel Wilelmina (Mrs. H.W.

Cureton); Secondly married Isabelle Shirley Naylor, July 5, 1957; has three sons (Charles Rainforth, James Naylor and Richard Linfield). Clubs: Engineers' (Toronto); Board of Trade; National. Conservative. Anglican Church of Canada. Residence: R.R.#4, Bowmanville, Ont.

ENGLISH, Gardner, B.B.A.—President, The Mortgage Insurance Co. of Canada, est. 1964, Insurance of Investment Risk in Mortgages of Institutional Mortgage Lenders, 25 Adelaide St. West, Toronto, Ont.

GARDNER ENGLISH, B.B.A.

Born Duluth, Minnesota, U.S.A., Sept. 4, 1910, son of Frank G. and Kathryn Joyce English, both of Minneapolis, Minn., U.S.A. Became naturalized Canadian citizen, Dec., 1964. Educated: Central High School, Minneapolis; University of Minnesota, Minneapolis, Bachelor of Business Administration (B.B.A.). Salesman, Investors Diversified Services Inc., Minneapolis, Minn., 1932; Mortgage Analyst, 1935; Branch Manager (Mtge.), 1938; Asst. Vice-President (Mtge.), 1944; Vice-President, Mortgage, Investors Syndicate of Canada Ltd., Winnipeg, Man., 1947; President, The Mortgage Insurance Co. of Canada, Toronto, Ont., 1964. President, St. John Ambulance, Manitoba, 1954; Chairman of the Board, Community Chest of Greater Winnipeg, 1959. Married Marjorie Jean Brown, daughter of Charles W. Brown, March 31, 1939; has one son (Forrest G.) and one daughter (Janet K.). Clubs: Manitoba; National; Toronto Cricket, Skating & Curling Club (Toronto). Order of St. John. Societies: Lambda Chi Alpha; Alpha Delta Sigma. Recreations: curling, boating. Protestant. Residence: 211 Dunvegan Road, Toronto, Ont.

FORBES, Kenneth J.—Born in Montreal. Educated: Loyola High School and College; Collège Jean de Brébeuf. Lieutenant R.C.N.V.R. during World War II.

KENNETH J. FORBES

Director of Sales and Advertising for Bovril of Canada Ltd. 1946; became associated with Catelli Food Products Ltd., 1955; Vice-President of Catelli-Habitant Ltd. after the purchase of Habitant by Catelli, 1957; President, Catelli-Habitant

Ltd. and Vice-President Marketing of Catelli Food Products Ltd., 1960; Director and Vice-President Administration, Catelli Food Products Ltd., 1966. Married Madeleine Bienvenu, daughter of Paul Bienvenu; has one daughter and four sons. Clubs: Royal Montreal Golf; Mount Stephen; M.A.A.A.; Alpine Inn Golf & Country Club. Recreations: golf, tennis, skiing. Independent. Roman Catholic. Residence: Cedar Plaza, Cedar Ave., Apts., 905 and 906, Montréal - Sainte-Marquerite Station, Que.

FRASER, William Russell Stanners—Vice-President, Western branches, Harrisons & Crosfield (Canada) Ltd., merchants, heavy chemicals and raw materials for industry, 375 Terminal Ave., Vancouver 4,

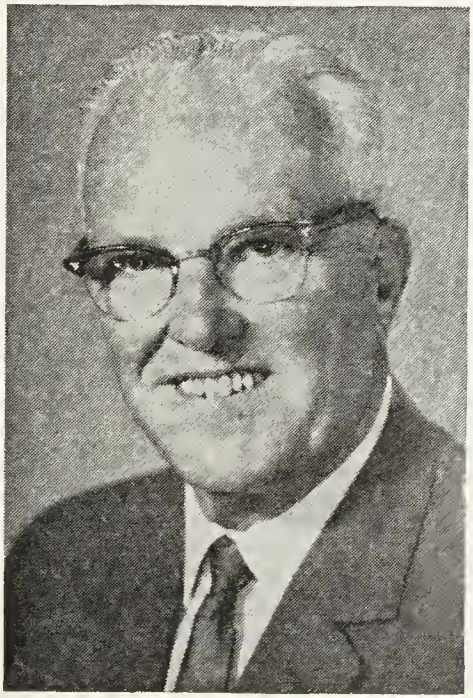

WILLIAM RUSSELL STANNERS FRASER

B.C. Born Woodstock, Ontario, June 16, 1900, son of Simon Peter and Ada (Bean) Fraser, both of Woodstock, Ont. (both deceased). Educated: Woodstock Collegiate Institute. Chemist, Can. Explosives Ltd., Nobel, Ont., Jan. 1, 1917; Chemist, British Cordite Co., Nobel, Ont., April, 1918; Office Staff, Beaver Soap Co. Ltd., Winnipeg, Man., Aug., 1919; Director and Secretary, Oct., 1924; opened branch office, Vancouver, Sept., 1926; Director, Harrisons & Crosfield, Paterson Fraser Ltd., April, 1938 (firm name changed to Harrisons & Crosfield (Canada) Ltd.; Vice-President, Western branches, July 1, 1960; former Councillor, Chemical Institute of Canada; Past-Chairman and Hon. Life Member, Fair Haven Homes for Senior Citizens, Burnaby, B.C. and Vancouver, B.C. (United Church of Canada); Chairman, B.C.-Yukon Division, C.N.I.B. Married Dorothy A. Wilson, daughter of the late George Wilson, Winnipeg, Man., December 31, 1927; has two sons and one daughter. Clubs: Terminal City; Shaughnessy Golf & Country; Chemists (New York); Gyro (Vice-President, 1938). Recreation: golf. Conservative. Protestant. Residence: 1576 Nanton Ave., Vancouver 9, B.C.

MORSE, Martha Wilson (Mrs. Sydney J. Morse), Author and Geographer — Born Feb. 7, 1900, Akron, Ohio, U.S.A., daughter of Christopher Edward Wilson and Pamela Jane Runkle Wilson, Denver, Colorado. Educated: Northwestern University, Evanston, Illinois, U.S.A. (B.Sc., Economics 1922); University of London, England. Studied Geography with Sir Halford J. Mackinder at London School of Economics and Political Science, 1924-1926 (M.Sc., Economics 1926). Married Major Sydney John Morse, English Army Officer, 1937; d. 1962 (See Who's Who 1954-1958). Assited Mrs. Juliette Low and Mrs. Mark Kerr, Girl Guides, London, 1924-26. Lived in India, 1928-1930. Travelled in China and Japan, 1931. Lectured on history of India, 1932, Mexico, 1935, Bermuda, 1935-37. Presented Diplomatic Court of St. James, 1939. Lectured on Geopolitics, 1940. Lectured on Art and Philosophy of Space, University of Mount Saint Vincent, Halifax, University of Nottingham, England, and others, 1963-64. Founded Chester Real Estate, 1963. Author: **Testament and Penitent Earth** (Published 1938, 1940, Richards Press, London, under the name of Martha Wilson) Anthologies: War Poems of the United Nations, Anthology of Green Mountain Verse. Member: Delta Gamma, Authors, Chester Board of Trade; Chester Yacht Club; Associate member, Royal Nova Scotia Yacht Squadron. Home, Chester, Nova Scotia.

JONES, Oakah L.—President and General Manager, The Consumers' Gas Company, Natural Gas transmission and distribution, est. 1848, 19 Toronto St., Tornto, Ont.; Vice-President, Niagara Gas Transmission Limited; Director: Canada Permanent Trust Co.; The Boiler Inspection and Insurance Company of Canada; Rubbermaid (Canada) Ltd. Born Boston, Mass., U.S.A., March 19, 1901, son of Louis L. Jones of Boston, Mass., and Eloise (Stevens) Jones of Newbury, Vermont. Educated: Malden and Everett, Mass., High Schools; Brown University; University of Tulsa. Began in clerical

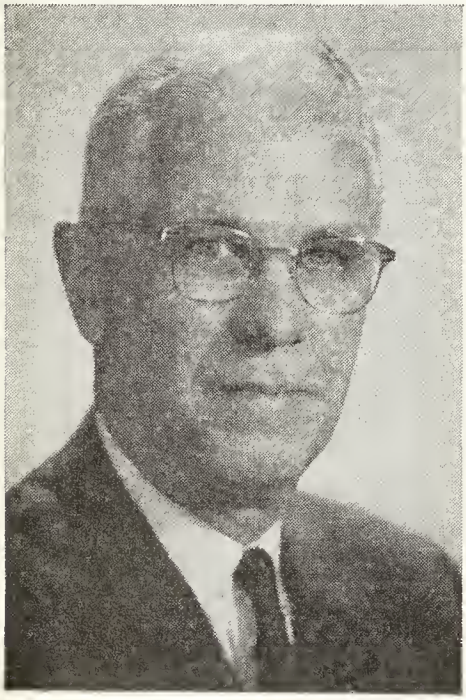

OAKAH L. JONES

capacity, Stone & Webster, Boston, 1917; Cape Breton Electric Co. Ltd., Sydney, N.S., 1919; Accounting, Connecticut Power Co., New London, Conn., 1922; Accountant, Blackstone Valley Electric Co., Pawtucket, R.I., 1923; Assistant Secretary and Treasurer, Oklahoma Natural Gas Co. Tulsa, Okla., 1935; Vice-President, Oklahoma Natural Gas Co., Tulsa, Okla., 1951; Vice-President and General Manager. The Consumers' Gas Co. of Toronto, Ont., 1954. National President, National Office Management Association, 1946-47; President, Tulsa Chamber of Commerce, 1953-54; Consulting Professor in Management, Oklahoma Agricultural & Mechanical College, 1949-54; Advisory Council University of Tulsa, 1948-54; Director: Toronto Symphony Orchestra Association; Boy Scouts Association. Member: Board of Governors, Ontario Research Foundation; Trinity College; National Executive Council, Canadian Manufacturers' Association; City of Toronto Redevelopment Advisory Board; Ontario Economic Council; Board of Regents, Mount Allison University; Vice-President, Metropolitan Toronto Industrial Commission; President: Central Ontario Industrial Relations Institute; Sheridan Park Corp.; Exec. Comm. Ontario Centre of Science and Technology. With Company B First Motor Corps Massachusetts National Guard, 1917-19. Married Dorothy Eleanor Wilson, daughter of Jas. Wilson, Providence, R.I., May 7, 1927; has one son and one daughter. Clubs: York; National; Granite; Toronto Club; Toronto Hunt; Royal Canadian Yacht; Board of Trade; Rotary Toronto. Society: Honorary Member, Delta Sigma Pi Business Fraternity. Anglican. Residence: 3 Highland Ave., Toronto, Ont.

SIFTON, Harold Boyd, B.A., M.A., Ph.D.—Professor Emeritus of Botany, University of Toronto, Toronto 5, Ont. Born Middlesex County, Ont., June 16, 1889, son of William Sutton and Martha Sifton, Middlesex Co., Ont. Educated: Strathroy Collegiate Institute; University of Toronto (B.A., 1914; M.A., 1915; Ph.D., 1923). Public school teacher, Ontario, 1907; Seed Analyst, Canadian Department of Agriculture, 1915; Assistant Professor, University of Toronto, Toronto, Ont., 1920; Associate Professor; Professor and Head of Department; Professor Emeritus, 1957. Fellow of the Royal Society of Canada; Fellow of the American Association for the Advancement of Science. Author of Guide to the Poisonous Plants and Weed Seeds of Canada and the Northern United States, 1922 (R.B. Thomson and H.B. Sifton). Many contributions to scientific journals. Married Jean Ethel Mitchell, daughter of William Mitchell, Lansdowne, Ont., 1919. Society: A.F. & A.M. Recreations: books, photography. Anglican. Residence: 198 Bessborough Dr., Toronto 17, Ont.

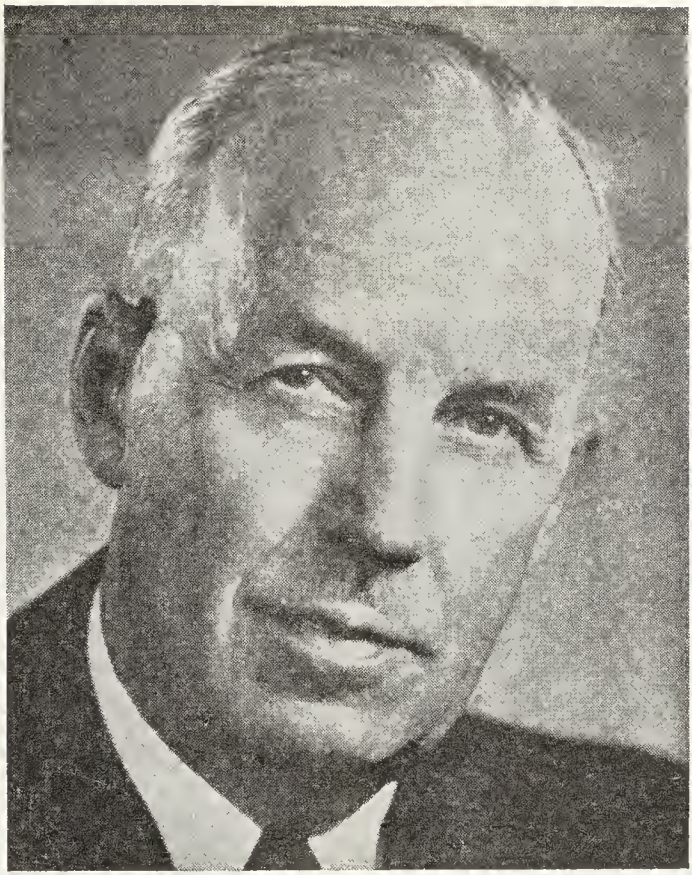

REUBEN WILMER BOLSTAD

BOLSTAD, Reuben Wilmer — Director, Famous Players Canadian Corp. Ltd., est. 1920, engaged in motion picture theatres, 130 Bloor St. West, Toronto, Ont. President, United Amusement Corporation Ltd., Montreal, Que. Born Fertile, Minn., U.S.A., March 16, 1901, son of William K. and Josephine Bolstad, both of Fertile, Minn. Public Accountant, C. H. Preston & Co., Minneapolis, Minn., 1922; Accountant, F. & R. Theatres, Minneapolis, Minn., 1925; Chief Accountant, Minnesota Amusement Company, Minneapolis, Minn., 1928; Comptroller, Famous Players Canadian Corporation, Toronto, 1930; elected Vice-President, May 1941; President and Managing Director, 1963-68; Director, 1968-; Past Chairman, Motion Picture Industry Council of Canada; Past President, Canadian Motion Picture Pioneers. Married Ethel E. Hall, daughter of E. G. Hall, Minneapolis, Minn., Sept. 3, 1923; has one daughter (Mrs. David W. Ashworth of Toronto). Clubs: National (Toronto); Variety (Toronto, Past Chief Barker). Society: A.F. & A.M. Recreation: light farming. Residence: 130 Old Forest Hill Rd., Toronto, Ont.

FRENCH, Carl Burton, B.A., LL.D.—President and General Manager, X-Ray and Radium Limited (est. 1959 to carry on activities of X-Ray and Radium Industries Limited), sales and service of X-ray and medical electronic equipment and electronic recording instrumentation, medical radium luminizing of dials, manufacture of aircraft instrument panels, 1400 Don Mills Rd., Don Mills, Ont.; President: Ceebee Services Limited, Toronto, Ont.; Marcanus Distributors Limited, Toronto, Ont.; Director, Indiana Steel Products (Canada) Limited. Born Burlington, Mich., U.S.A., Dec. 19, 1902,

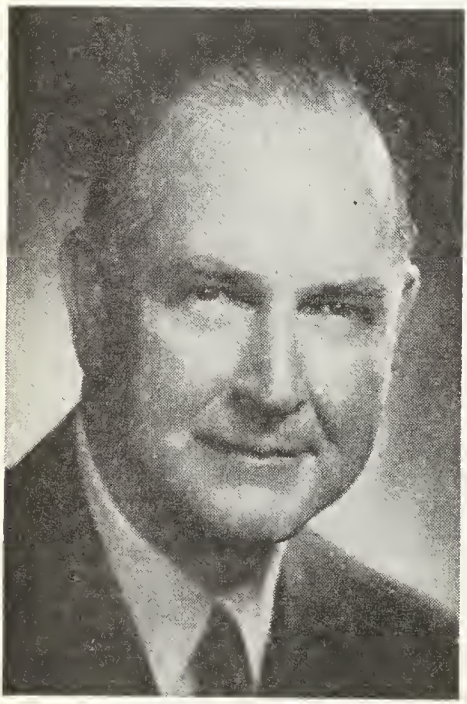

CARL BURTON FRENCH, B.A., LL.D.

son of Burton D. and Sarah H. (Stark) French. Later became a naturalized Canadian Citizen. Educated: High School and Business College, Battle Creek, Mich. U.S.A.; Northwestern University (B.A., 1928); Kent College of Law, Chicago, Ill., U.S.A., (LL.D. 1935). Began career with Chicago "Daily News" on Administrative work in 1931; called to the Bar of the State of Illinois, 1935; Practised Law, Chicago, Ill., U.S.A., 1935-37; came to Canada 1937 as Secretary-Treasurer and Director, Eldorado Mining and Refining Limited, Toronto, Ont.; Director, Giant Yellowknife Mines Limited, Toronto, Ont., 1938-39; Director, International Uranium Mines Ltd., Toronto, Ont., 1940-45. Founded Radium Luminious Industries Ltd., Toronto, Ont., 1942; Dial & Instrument Finishers Limited, Toronto, Ont., 1942; X-Ray & Radium Industries Limited, Toronto, Ont., 1945. In 1959, these three companies merged and are now known as Ceebee Services Limited. Chairman, Executive Committee, Canadian Cancer Society, 1953-56; National President, Canadian Cancer Society, 1957-60; President, Ontario Division, Canadian Cancer Society, 1961-63; Director, National Cancer Institute, 1957 to date. Organizing Chairman, First International Conference of Cancer Volunteers, Toronto, October, 1965, 26 nations attending. Honorary President, North York Unit of Canadian Cancer Society. Member, International Union Against Cancer Committee on National Programmes of Cancer Control. President, Medical Exhibitors Association of Canada, 1955-57; Honorary Life Member, Canadian Cancer Society, awarded 1968; Honorary Member, Liga Colombiana de lucha Contra el Cancer, Colombia, S.A., awarded 1966. Honorary President, Canadian Crest Players Foundation; Governor, National Theatre School, Montreal, Que. Liason from Canada with Manhattan Project of Uranium shipments, 1942-44. Has published scientific articles. First Lieutenant (Retired) 341st Infantry, U.S. Army. Received in person the award of the Vermeil Medal by the Societe d'Encouragement au Progres on April 9th, 1967 at the University of Paris. The citation referred to his work in the utilization of uranium and radium during the years 1939-42, in association with physicists Enrico Ferme, Leo Szillard and others. Also cited was his pioneer work in the field of cancer control, as former National President of the Canadian Cancer Society, Chairman of the First International Congress for Volunteers in Canada, 1965 and as a member of the Control Commission of the International Union Against Cancer. Married Ruth Maretta Arnold, daughter of the late Arthur C. Arnold and the late Maude Arnold; has two daughters (Jean C. and Carol M.) Clubs: National; Granite; York Downs Golf; Turf; Eglinton Hunt (Toronto); Variety. Societies: Phi Kappa Sigma; Phi

Delta Phi; Alpha Kappa Psi. Recreations: farming, riding, golfing. Presbyterian. Residence: 263 Dawlish Ave., Toronto 12, Ont.

DAVIES, Robert Eric—President, Canadian Channing Corp. Ltd., (successor to King Merritt & Co. (Can.) Ltd.), 637 Craig St., W., Montreal, Que., and Vice-President, Channing Financial Corp. Ltd., New York; Director, Commonwealth International Corp. Ltd.; Vice-President

ROBERT ERIC DAVIES

(Aug. 1966), Director, 1964- Commonwealth International Leaverage Fund Ltd.; Investment Distributors Ltd.; Governor Canadian Mutual Funds Association. Dist. Mgr. for N. Alta., General Motors Products of Can. Ltd., 1951-54; Gen. Sales Mgr., South Park Motors Ltd., Edmonton, Alta., 1954-57, Regional Mrg. for B.C., 1957-63 and Supt. W. Regions, 1960-3; Pres., King Merritt & Co. (Can.) Ltd., 1963-64. Born Wetaskewin, Alberta, Jan. 7, 1915, son of Eric James and Hilda Alice (Walker) Davies. Educated: Public and High Schools, Calgary, Alta. Married Nancy Louisa, daughter of the late George French, Dec. 30, 1937; has two children, Michael Bruce, B.Com., LL.B., First National City Bank, Financial Engineering Dept., N.Y.C., and Lillian Beatrice, R.N. (Mrs. K.G. Stamp, Vancouver, B.C.). Society: Freemason (Gizeh Temple Shrine). Clubs: St. James's, Montreal; Montreal Board of Trade; Vancouver Lawn Tennis & Badminton; Past President, Kinsmen Club; Past Dist. Gov. (Alta.). Anglican. Residence: 1207 The Regency Apts., 3555 Côte des Neiges Rd., Montreal, Que.

GILLESPIE, David Ellis, B.A.—President, Baker Advertising Limited, 20 Toronto Street, Toronto, Ontario. President: Comcore Communications Limited, Toro-

DAVID ELLIS GILLESPIE, B.A.

nto; Admetrics Limited, Toronto. Director: Rapport Public Relations Ltd., Toronto; Publicitée Chanteclair Ltée, Toronto. Born Chicago, Illinois, Dec. 18, 1933, son of Dr. David E. and Helen L.A. Gillespie, both of Birmingham, Mich. Educated: Stony Brook School for Boys, St-

ony Brook, Long Island, N.Y.; Wayne State University, Detroit; University of Texas, Austin, Tex. Degrees: B.A. and F.A.G.O. Marketing Research and Statistician, General Steel Wares Ltd., London, Ont., 1955-59; Marketing Research Mgr., KLM-Royal Dutch Airlines, Montreal, 1959-61; Media Director, Baker Advertising Ltd., Toronto, 1961-1962; Vice-President, Baker Advertising Ltd., Toronto, 1962-63; Executive Vice-President, Baker Advertising Ltd., Toronto, 1963-65; President, Baker Advertising Ltd., Toronto, 1965-. Member: Sales and Advertising Club of Toronto; Institute of Canadian Advertising. Club: American Club, Toronto. Recreations: tennis, fishing, music. Residence: 5 Hawthorne Gdns., Toronto 5, Ont.

JACKMAN, Henry Newton Rowell, B.A., LL.B.—Partner, Jackman Relyea Associates, Investment Counsel; President

HENRY NEWTON ROWELL JACKMAN, B.A., LL.B.

and Director, The Debenture and Securities Corporation of Canada; Vice-President and Director, Dominion and Anglo Investment Corporation Limited; Secretary, Electra Investments (Canada) Limited, Dondale Investments Limited; Financial Vice-President and Director, Empire Life Insurance Company; Director: Dominion of Canada General Insurance Company; The Casualty Company of Canada; Canadian & Foreign Securities Co. Limited; Canadian Northern Prairie Lands Company Limited; Economic Investment Trust Limited; Couvrette & Provost Ltée. Born Toronto, Ont., June 10, 1932, son of Henry Rutherford and Mary Coyne (Rowell) Jackman, both of Toronto. Educated: Upper Canada College; University of Toronto Schools; University of Toronto (B.A. 1953, LL.B. 1956), London School of Economics. Member of the Toronto Society of Financial Analysts (Treasurer 1958-59; Member, Advisory Board, Toronto Old Aged Men's and Women's Homes; Member of the Council, Toronto Bureau of Municipal Research); Executive Assistant to The Honourable David J. Walker, P.C., Q.C., Minister of Public Works for Canada and Minister in charge of Central Mortgage & Housing Corporation, Ottawa, 1959-61. Chairman, Canadian Delegation to NATO Conference of Young Political Leaders, Paris, France, 1961. Delegate to Atlantic Treaty Association Meeting, Munich, Germany, 1966. Candidate for House of Commons, Rosedale Riding, general elections 1963-65, defeated. President, Rosedale Riding Progressive Conservative Association, 1963-65; Vice-President, Progressive Conservative Business Men's Club of Metropolitan Toronto since 1962. Married Maruja, Trinidad, daughter of James Stuart Duncan, C.M.G., LL.D., Aug. 14, 1964; has two sons (Henry and Duncan) and one daughter (Maria Victoria). Clubs: Toronto Albany (Vice-President since 1965); Board of Trade of Metropolitan Toronto; Royal Canadian Yacht; Canadian; Empire (Director since 1963). Society: Phi Gamma Delta. Progressive Conservative. United Church of Canada. Residence: 91 Crescent Road, Toronto 5, Ont. Office: 44 King St. West, Toronto 1, Ont.

MacLEAN, Victor Frederick—President and Chief Executive Officer, Kelly, Douglas & Co. Ltd., 4700 Kingsway, Burnaby, B.C. President: Kelly Confection Co., Ltd.; Nabob Holdings Ltd.; Super-Valu Stores (B.C.) Ltd. Director: Crown Zellerbach Canada Ltd.; Dickson Importing Co.

Ltd.; Murray Co. Ltd.; Pacific Cartage Ltd.; Fidelity Life Insurance Company; Lafarge Cement of North America Ltd.; Grouped Income Shares Limited; B.C. Telephone Co. Member, Vancouver Advisory Board, National Trust Company. Born Vancouver, B.C., April 28, 1924, son of the late Col. Victor Alexander MacLean and Hazel Ellen (Kelly) MacLean. Educated: Public and high schools, Vancouver, B.C. With Price, Waterhouse & Co., Vancouver, 1945-47; joined present company in 1947 and after serving in various departments, was appointed Secretary and Assistant Treasurer, 1951; elected a Director, 1952; Executive Vice-President, 1953; President, 1957. Served as a Pilot with R.C.A.F. from December 1942 to February 1945. Member: Vancouver Board of Trade; Canadian Manufacturers Association; Canadian Chamber of Commerce. Married Patricia Joan, daughter of C.D. Anderson, Sept. 15, 1945; has two sons (Robert Kelly and Victor Frederick Mark) and two daughters (Dewey Patricia and Victoria Joan.). Clubs: Capilano Golf & Country; Shaughnessy Golf & Country; Vancouver Lawn Tennis and Badminton; Vancouver; Royal Vancouver Yacht; Canadian. Recreations: golf and fishing. Liberal. Anglican. Residence: 2106 S. W. Marine Drive, Vancouver, B.C.

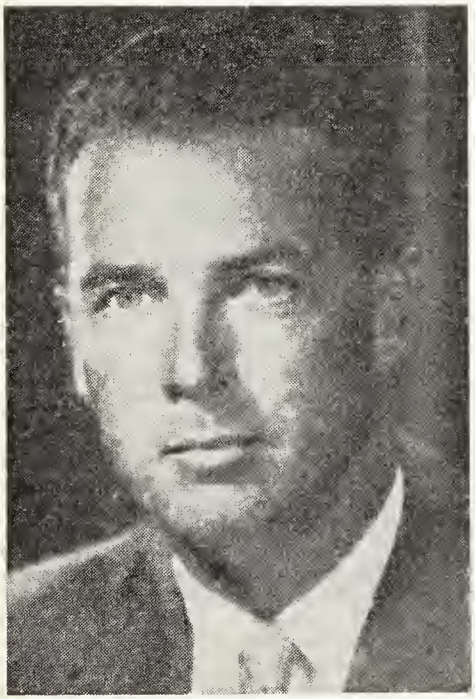

VICTOR FREDERICK MacLEAN

MacINTOSH, Alexander John, Q.C., B.A., LL.B.—Lawyer; Blake, Cassels & Graydon, est. 1856, 25 King St. West, Toronto, Ont. Director: Bank of Canada; Industrial Development Bank; Pilkington Bros. (Can.) Limited; Orenda Limited; John Labatt Limited; The DeHavilland Aircraft of Canada Limited; The International Silver Company of Canada Limited. Honorary Counsel, The Canadian Red Cross Society. Born Stellarton, Pictou County, N.S., July 10, 1921, son of Hugh Ross and Katherine Elizabeth MacIntosh, both of Stellarton, Pictou County, N.S. Educated: Stellarton Public and High Schools; Dalhousie University, Gold Medallist in class of law at Dalhousie University,

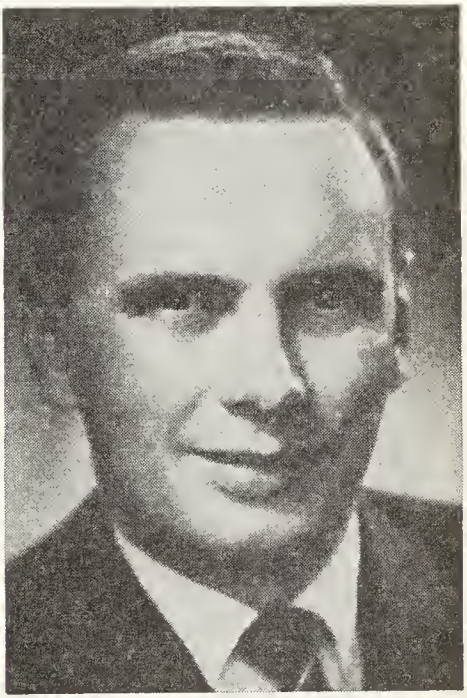

ALEXANDER JOHN MacINTOSH, Q.C., B.A., LL.B.

B.A., 1942; LL.B., 1948. Read Law with T.D. MacDonald, Q.C., Deputy Attorney-General of Nova Scotia, 1947-48. Called to the Bar of Nova Scotia, 1948; Ontario, 1948. Created Q.C., 1961. Joined Blake, Anglin, Osler & Cassels, Toronto, 1948; partner, Blake, Cassels & Graydon, 1955. Served with R.C.N.V.R., 1942-45, as Lieutenant. Married Elizabeth Allen, daughter of Alexander Allen, April 5, 1944; has one son (Donald). Club: Toronto. Recreations: sailing, fishing, golf. United Church of Canada. Residence: 231 Strathallan Wood, Toronto 12, Ont. Summer residence: Juniper Isle, Coboconk, Ont.

McLEAN, Dan — Automobile Dealer. Chairman, Bowell-McLean Motor Co. Ltd., est. 1919, General Motors dealer for Cad-

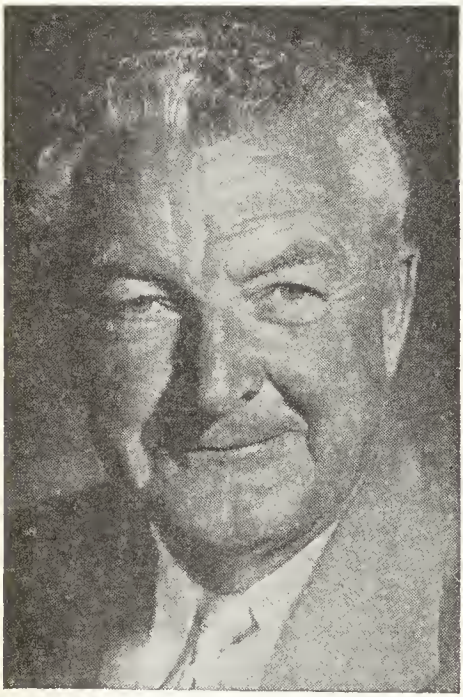

DAN McLEAN

illac, Buick, Pontiac, Vauxhall cars, 615 Burrard St., Vancouver 1, B.C. President: Fleetwood Motors Ltd.; Georgia Finance Co. Ltd. Born Prince Edward Island, June 22, 1901, son of John A. and Annie (McLeod) McLean, both of P.E.I. Educated: Lord Tennyson School, Vancouver College. Past-President, Federation Automobile Dealers Associations of Canada. Married Mary W. Edgett, daughter of William H. Edgett, Oct. 5, 1926; has two daughters. Clubs: Vancouver; Washington Athletic; Shaughnessy Golf; Capilano Golf & Country (Past-President). Societies: A.F. & A.M. (Scottish Rite). Recreation: golf. United Church of Canada. Residence: 5308 Marguerite St., Vancouver 13, B.C.

McRUER, The Hon. James Chalmers— Born Oxford County, Aug. 23, 1890, son of John and Mary (Chalmers) McRuer. Educated: University of Toronto; Osgoode Hall, Hon. LL.D. Laval University; University of Toronto; Osgoode Hall Law School; Trent University. Read Law with Proudfoot, Duncan, Grant & Skeans; called to the Bar of Ontario, 1914; called to the Bar of British Columbia, 1926; called to the Bar of Alberta, 1940; K.C., June 3, 1929. In partnership with Skeans, McRuer & Buck, until 1919; Assistant Crown Attorney, City of Toronto and County of York, 1921-25; resumed private practice, 1925; in association with Mr. J. A. R. Mason, 1926; later, McRuer, Mason, Cameron & Brewin; appointed consul for the Netherlands, 1940, resigned, 1943. Served Overseas with Canadian Field Artillery, 1916-19, and subsequently with E Battery, Canadian Anti-Aircraft; was wounded and held rank of Lieut. Part-time Lecturer, staff of the Law School, Osgoode Hall, 1930-35; elected a Bencher of the Law Society of Upper Canada, 1936. One of a Royal Commission appointed to inquire into the Penal System of Canada, 1937-38. Appointed Judge of the Court of Appeal of the Supreme Court of Ontario, 1944; Chief Justice of the High Court for Ontario, 1945, resigned 1964 to head the Royal Commission inquiry into civil rights in Ontario. Chairman, Royal Commission on Insanity as a Defence in Criminal Cases; Royal Commission on the Law respecting sexual psychopathic offenders; awarded The Medal of Service of the Order of Canada, 1968; Ontario Law Reform Commission. Author of "The Evolution of the Judicial Process", and "The Trial of Jesus." Married Mary Dow (deceased) daughter of Dr. James Dow of Toronto, Ont., Sept. 1919; has one son and two daughters. Club: University. Society: A.F. & A.M., Scottish Rite. United Church of Canada. Residence: 9 Deer Park Crescent, Toronto 7, Ont.

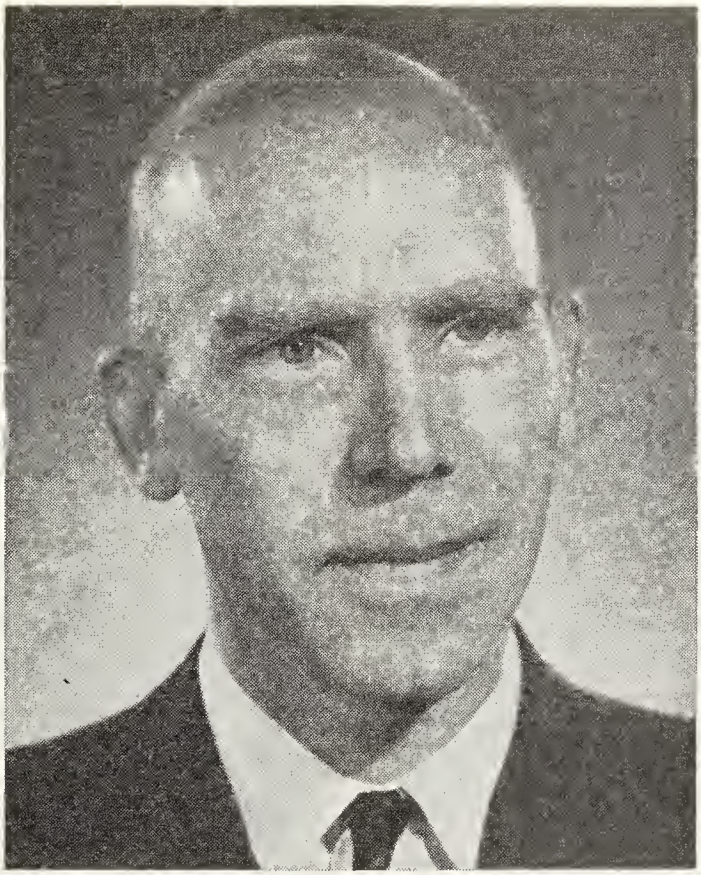

ROGER CHARBONNEAU, B.A., L.Sc.C., M.B.A., C.A.

CHARBONNEAU, Roger, B.A., L.Sc.C., M.B.A., C.A. — Dean, Ecole des Hautes Etudes Commerciales, Université de Montréal, est. 1910, School of Business Administration, University of Montreal, 535 Viger Ave., Montreal, Que.; President, Anglo-French Drug Co., Ltd.; Director, Roussel (Canada) Ltée.; Chairman of the Board, St. Lawrence Ceramics Ltd. (wall tile manufacturer), Quebec City; Director: Castonguay, Lemay et Associés, Inc. (Actuaries); The Canadian Surety Company (Toronto); The Sovereign Life. Born Nov. 26, 1914, Montreal, Que., son of Edouard Charbonneau, Montreal, Que. and Bernadette (Larivière) Charbonneau of St. Boniface, Manitoba. Educated: College Jean de Brebeuf (Montreal) B.A. 1936; Ecole des Hautes Etudes Commerciales (L.Sc.C. 1939); Graduate School of Business Administration Harvard University, M.B.A. (1942); Inst. of C.A. of Quebec (C.A. 1945). Professor—full time, Ecole des Hautes Etudes Commerciales, Montreal, 1941-48; Part-time, 1949-59; Asst. Dean — Part time 1959-62; Dean, 1962-; Treas., Que. Distillers Ltd., 1943-45; Partner, Charbonneau & Murray, C.A., Montreal, 1945-54; Co-owner Northern Radio Inc., 4 broadcasting stations, Rouyn, Noranda, 1948-56; Co-owner, Rouyn Noranda Press, Rouyn, 1952-56. Director, Canadian Pharmaceutical Manufacturers' Assoc. 1960; President — Chambre de Commerce de Montréal, 1964-65; Chairman of the Board — Chambre de Commerce de Montréal, 1965-66. Member: Economic Council of Canada (also of the Executive Com-

mittee and Productivity Committee of the Council). 1964-65: Catholic School Board (Town of Mount Royal). 1961-66; Member: Conseil supérieur de l'Education de Québec; President. Association of Canadian Schools of Business. 1966. Director. Fondation Lionel Groulx; Honorary Governor, Montreal Stock Exchange, 1966. Married Yvette Plourde, daughter of Georges Plourde, Dec. 26, 1940; has three sons (Gilles, Alain. Frainçois) and three daughters (Francine, Renée, Michelle). Clubs: Club St-Denis: Mt. Stephen; Cercle Universitaire. Recreations: swimming, skiing, and travelling. Roman Catholic. Residence: 31 Thornton Ave., Town of Mount-Royal, Quebec.

CLEARIHUE, Joseph Badenoch, M.C., E.D., Q.C., B.A., M.A., B.C.L., LL.D. — Formerly County Court Judge of Victoria, British Columbia; Formerly Chairman, Board of Governors and Chancellor, The University of Victoria, Victoria, B.C.; est. 1903 as Victoria College (became University of Victoria, July, 1963). Now retired. Born Victoria, British Columbia, December 20, 1887, son of Joseph and Annie (Bisset) Clearihue, both of Victoria, B.C., formerly Quebec. P.Q. Educated: Boys' Central School, Victoria; Victoria High School, Victoria College (1903-1904); Vancouver College (1904-1905); McGill University, 1909-1911); Oxford University (1911-1914,; London School of Economics (1919). B.A., 1911; B.A., 1913; B.C.L., 1914; M.A., 1918; LL.D. (Honoris Causa) University of B.C. Rhodes Scholar for B.C., 1911-1914. Read Law with Oxford University, 1911-1914, and M. Jay of Victoria. Called to the Bar of Victoria, 1916. Created K.C. Jan. 1, 1937. Cannery Hand, Todd & Co., Victoria, 1904; School teacher, B.C. schools, South Wellington, Ashcroft and Victoria, 1906-1909; Barrister, Solicitor, J. B. Clearihue, Victoria, 1919-1923; Clearihue & Straith, Victoria, 1923-1938; J. B. Clearihue, Victoria, 1939-1945; Clearihue & Gregory, and Clearihue, Gregory, Grant & Cox, Victoria, 1945-1952. Member: Canadian Bar Association, B.C. Law Society. President of various organizations. Member Board of Governors, University of B.C., 1935-1957; Chairman, Victoria College Council, 1946-1963. Member of B.C. Legislature for Victoria, 1920-24; Alderman, City of Victoria, 1924-28. Joined 5th Regt. Canadian Garrison Artillery as Lieut., 1914, at Victoria, at Fort Macaulay, 1914-1916; Lt. 62nd Battery C.F.A., 1916 (6 mos.); 51st Battery. C. A.F. 1916-1919, England and France, 5th Regt. Canadian Garrison Artillery, 1920-1933; retired as Major. Awarded: Military Cross (in France, 1918); Efficiency Decoration during militia service; Best Citizen Award at Victoria, 1961; LL.D. (Honoris Causa) University of B.C., 1958 and University of Victoria, 1966; LL.D. (Honoris Causa), Univ. of Victoria, 1966. Married Irene Mary Golding, England, daughter of George Henry Golding, Cornwall, July 30th, 1924; has one daughter (Joyce Golding, M.D.). Club: Union of B.C., Victoria. Societies: St. Andrew's Lodge, A.F. & A.M., Victoria; Britannia Branch, Canadian Legion, Victoria; Y.M.C.A. Recreations: formerly rugby, rowing (at College Oxford). basketball. Liberal. United Church of Canada. Residence: 2445 Landsdowne Road, Victoria, B.C.

STEWART, Chester Bryant, C.D., M.D., C.M. — Dean of Medicine, Dalhousie University, Halifax, Nova Scotia, est. 1868; President (1968), Canadian Public Health Association; Past President, Association of Canadian Medical Colleges. Born Norboro, P.E.I., Dec. 17, 1910, son of Hugh Alexander and Lucy Ann Bryant Stewart of Norboro and Enmore, P.E.I. Educated: Norboro Public School and Prince of Wales College, Charlottetown; Dalhousie University; John's Hopkins University; B.Sc., M.D., C.M., (Dal.); M.P.H., Dr.P.H. (J.H.U.); F.A.P.H.A.; F.R.C.P.(C). Assistant Secretary, Associate Comm. on Medical Research, National Research Council, Ottawa, 1938;40; Professor of Epidemiology, Dalhousie University, Halifax, N.S., 1946-51, 1952-54; Associate, Department of Epidemiology, John's Hopkins University, Baltimore, U.S.A., 1951-52; Dean, Faculty of Medicine, Dalhousie University, Halifax, 1954 to date. Member of Board of Governors, Prince of Wales College. Author of more than 30 articles in professional publications on medical research, medical education and medical economics, major fields of research aviation medicine, tuberculosis, medical economics, medical education. Served with R.C.A.F. Medical Branch, 1940-45, with rank of Wing Commander on retirement; Awarded C.D. 1951. Married Kathleen French, daughter of the late Hugh French, formerly of Regina, Sask., April 20, 1942; has two daughters. Clubs: Rotary; Waegwoltic; Saraguay. Presbyterian. Residence: 6008 Oakland Road, Halifax, Nova Scotia.

ORR, John Alexander—Chartered Accountant, Touche, Ross, Bailey & Smart, est. 1858, auditors and accountants, 200 University Ave., Toronto, Ont. Partner, P.S. Ross & Partners, Management Consultants. Born Toronto Ont. Oct. 14, 1920, son of Dr. James W. and Gladys Alvera

JOHN ALEXANDER ORR

(Johnston) Ross, both of Toronto. Educated: Lake Lodge Naval School; Upper Canada College; University of Toronto. Student, George A. Touche & Co., Toronto, May 1946; partner, Touche, Ross, Bailey & Smart, Toronto, 1951. Member: Institute of Chartered Accountants; Public Accountants Council-Province of Ontario. Fellow, Institute of Chartered Accountants, Ontario, 1959. Served with Canadian Army—Canada, U.K., North West Europe, 1939-46; retired as Major, South Alberta Regiment. Married Anne I., daughter of Dr. E.J. Trow, May 23, 1942; has two sons (Robert and James) and two daughters (Judith and Katherine). Clubs: Toronto Golf; Toronto; Granite; University; Caughnawana Fishing and Hunting; Ochtwan Sporting. Society: Zeta Psi Fraternity. Recreations: golf, fishing, hunting. Anglican. Residence: 70 Glengowan Road, Toronto, Ont.

COOPER, Sydney Charles, B.A.Sc., P.Eng.—Civil Engineer; President and General Manager, C.A. Pitts, General Contractor Ltd. (established 1941), Heavy Engineering Construction, 30 Commercial Road, Toronto 17, Ontario. President and General Manager, C.A. Pitts Construction (Ontario) Ltd.; President and General Manager, C.A. Pitts Engineering Construction Ltd.; President, Pitts Quebec Ltd.;

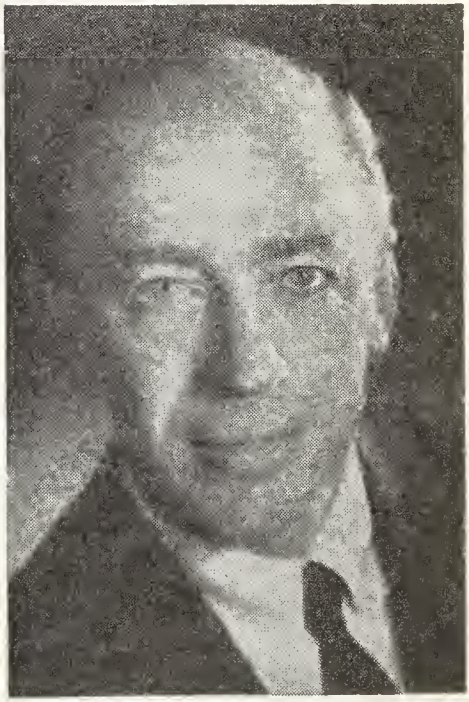

SYDNEY CHARLES COOPER, B.A.Sc., P.Eng.

Director, Standard Paving & Materials Ltd. Born Toronto, Ontario, April 1, 1921. Educated: Harbord Collegiate Institute, Toronto, Ontario, Senior Matriculation, 1939; University of Toronto, B.Sc. (Engineering), 1945. Initially worked for present Company as Engineering Student, and on graduation joined them as Project Engineer on Decew Falls Power Project, St. Catharines, Ontario, 1946-48; Chief

Engineer, 1948-56; Vice-President and General Manager, July 1, 1962. Served during Second World War with Royal Canadian Engineers, Officers Training School, Petawawa, Ontario, April 1945 to October 1945. Member: The Engineering Institute of Canada; Association of Professional Engineers of the Province of Ontario; The Board of Trade of Metropolitan Toronto. Married Florence Thier; has two daughters (Tobie, Lynda) and one son (Richard). Clubs: Engineers; Northwood Country. Residence: 263 Dunvegan Rd., Toronto 7, Ont.

BECHARD, Earl J.—President, Eddy Match Company, Limited, est. 1927, Diversified-Matches, Metal Products, and Building Materials, 7 King Street East, Toronto 1, Ontario. Born Cloquet, Minnesota, June 2, 1906, son of Joseph and Margaret Bechard. Educated: High School 12th grade. Joined Diamond Match Company,

EARL J. BECHARD

Cloquet, Minnesota, June 2, 1925; Eddy Match Company, Ltd., Pembroke, Ontario, June 1, 1959. Married Catherine C. Hanson, June, 1935; has three sons and three daughters. Clubs: Albany; Canadian. Roman Catholic. Residence: 40 Pheasant Lane, Islington, Ont.

PERLEY-ROBERTSON, George, Q.C.—Barrister and Solicitor, Gowling, MacTavish, Osborne & Henderson, 116 Albert St., Ottawa, Ont. Born Ottawa, Sept. 5, 1920, son of Irvine and Ethel Perley-Robertson, both of Ottawa. Educated: Ash-

GEORGE PERLEY-ROBERTSON, Q.C.

bury College, Rockcliffe Park, Ottawa; Upper Canada College, Toronto; Queen's University, Kingston. Called to the Bar of Ontario, 1949; created Q.C., 1961. Director: Freeman, Mathes & Milne Ltd.; Cantrend Industries Ltd.; Alexander & Alexander Services Limited; Benefacts Ltd.; Consolidated Canadian Faraday Limited; Bowmar Canada Limited; Hovermarine (Canada) Limited; Served with the Royal Canadian Artillery, 1940-45; has one son and one daughter. Clubs: The Country; The Rideau; The Royal Ottawa Golf; Seigniory Club. Protestant. Residence: 80 Juliana Road, Rockcliffe Park, Ottawa, Ontario.

JAMES WINSLOW KERR, B.Sc.

KERR, James Winslow, B.Sc.—Chairman of the Board and Chief Executive Officer, Trans-Canada Pipe Lines Limited, operating 3,073 miles of natural gas transmission system from Alberta to the Vermont border, 150 Eglinton Ave. E., Toronto, Ont. President and Director, Banner Petroleums Limited; Director: Great Lakes Gas Transmission Company; The Manufacturers Life Insurance Company; American Gas Association; Past President, Canadian Gas Association; Member, Executive Committee, Board of Governors, McMaster University, Hamilton, Ont.; Vice-President, Board of Governors, Queen Elizabeth Hospital, Toronto; Director, Toronto Symphony Orchestra. Member, Stratford Shakespearean Festival Foundation of Canada. Born Hamilton, Ont., March 11, 1914, son of George Robert and Helen Robertson (Bews) Kerr, both of Hamilton, Ont. Educated: Victoria Ave. Public School; Delta Collegiate Institute; University of Toronto; Faculty of Applied Science and Engineering (B.Sc.). Chemical Lab. Asst., Motor & Switchgear Assembly and Sales Correspondent, Canadian Westinghouse, summers, 1931-36; Engineering Apprentice, Can. Westinghouse, Hamilton, 1937-38; Apparatus Correspondent, 1938-40; Sales Engineer, Toronto, 1941; Transformer Sales, Hamilton, 1945-47; Asst. Mgr. Central Station Sales, Hamilton, 1947-48; Mgr. Central Station Sales, Hamilton, 1948-49; Mgr. Central Station and Transportation, Sales, Hamilton, 1949; Mgr. Apparatus Sales, Hamilton, 1949-52; Gen. Mgr., Power Products Div., Can. Westinghouse, Hamilton, 1952-54; Gen. Mgr., Apparatus Products Group, Hamilton, 1954

-56; Vice-President and General Mgr., Apparatus Products Group, 1956. Appointed, President, Trans-Canada Pipe Lines Limited, 1958; Chairman of the Board, April, 1961. Served with Royal Canadian Air Force as S/L, 1942-45. Married Ruth Eleanor Marrs, daughter of Charles H. Marrs (deceased), October 5, 1940; has one son (David) and one daughter (Barbara). Clubs: Toronto; York; Rosedale Golf; Engineering Institute of Canada; Association of Professional Engineers of the Province of Ontario; Vice-President, Board of Trade of Metropolitan Toronto. Society: Theta Delta Chi Fraternity. Recreations: golf and gardening. United Church of Canada. Residence: 5 Old Forest Hill Rd., Toronto, Ont.

WELDON, Arthur Mitchell, Q.C.—Barrister, Duquet, MacKay, Weldon, Bronstetter, Willis & Johnston, Barristers, Suite 3411, The Royal Bank of Canada Building,

ARTHUR MITCHELL WELDON, Q.C.

Place Ville Marie, Montreal 2, Que. Director: Canada West Indies Molasses Company, Limited; Liquid Carbonic Canadian Corporation Limited; Kroehler Mfg. Co.; James Ross Limited; Fuller-Traylor Limited and other companies. Born Westmount, Que., June 11, 1912, son of Joseph Willia Weldon and the late Gertrude (Mitchell) Weldon, both of Westmount, Que. Educated: Westmount High School; McGill University, Montreal, Que. Read Law with MacDougall, Macfarlane, Scott & Hugesson; called to the Bar of Quebec, 1938. Practised, Val d'Or, Que., 1938-41; commenced with present firm, 1946; appointed Queen's Counsel, 1958. Served with Canadian Army during War, 1941-46. Married Suzanne Kohl, daughter of the late George H. Kohl, Westmount, Que., 1939; has one son and three daughters. Club: University Club (Montreal). Protestant. Residence: 17 Renfrew Ave., Westmount, Que.

RIDDELL, William Andrew, B.A., B.Sc., M.Sc., Ph.D.—Chemist; Vice-President, University of Saskatchewan; Principal Regina Campus, Regina, Sask.; Past Councillor, Chemical Institute of Canada, Regina, Sask. Born Hamiota, Man., July 6, 1905, son of Thomas and the late Jennie Taylor (Rankin) Riddell, formerly of Vancouver. Educated: Oakner, Man.; University of Manitoba (B.A., 1925, B.Sc., 1926); University of Saskatchewan (M.Sc., 1928); Stanford University (Ph.D., 1931). Instructor in Chemistry, University of Saskatchewan, Saskatoon, Sask., 1928-29; Research Fellow in Chemistry, Stanford University, California, 1929-31; Lecturer in Chemistry, Regina College, Regina, Sask., 1931-35; Research Chemist, Fisheries Research Board of Canada, Prince Rupert, B.C., 1936-38; Provincial Analyst, Sask. Dept. of Health, Regina, Sask., 1938-42; Director of Provincial Labs., 1942-50; Dean, Regina College, University of Saskatchewan, Regina, Sask., 1950-61; Acting Principal and Dean of Arts and Science until 1962; Principal, University of Saskatchewan, Regina Campus since 1962; Dean of Arts and Science until 1964. Vice-President of the University since 1967. Author of numerous publications in Chemistry, Biochemistry and Public Health; Member, Sask. Research Council. Member of the Board, South Saskatchewan Hospital Centre. Married Beryl Evelyn Oaten, daughter of Rev. Frederick James Oaten, Aug. 21, 1931; has two daughters. Clubs: Canadian; Canadian Institute for International Affairs (Past Chairman); Men's University. Recreations: music, cabinet work. United Church of Canada. Residence: University of Saskatchewan, Regina Campus.

MacKIMMIE, Ross Anderson, Q.C., LL.B., LL.D. — Barristers-at-Law, MacKimmie, Matthews, Wood, Phillips & Smith, Barristers and Solicitors, Alberta Wheat Pool Bldg., 505-2nd St., S.W., Calgary, 1, Alta. Director: Alberta and Southern Gas Co. Ltd.; Alberta Natural Gas Company;

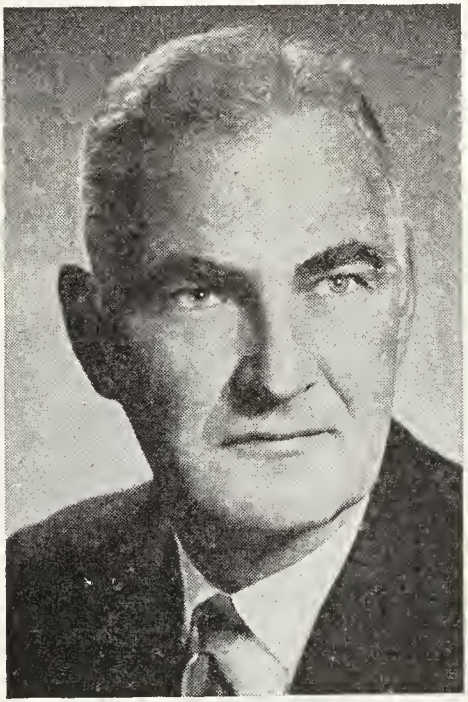

ROSS ANDERSON MacKIMMIE, Q.C., LL.B., LL.D.

Northwestern Pulp and Power Ltd.; Canadian Delhi Oil Ltd.; Pine Point Mines Ltd. Born Sydney, N.S., Aug. 24, 1916, son of John Ross and Catherine MacKimmie, both of Sydney, N.S. Educated: Sydney Public; Sydney Academy; Acadia University (Pre-Law); Dalhousie University (Law); Bachelor of Laws (LL.B.). Honorary LL.D., University of Alberta, 1963. Read Law with MacNeil, Morrison & MacLeod, Sydney, N.S.; called to the Bar of Nova Scotia, Nov., 1941, and Alberta, Aug., 1950. Created Q.C., Dec., 1955. Barrister (Associated) Stewart, Smith, MacKeen & Rogers, Halifax, N.S., 1945-48. Barrister (Partner) McNeil, MacKimmie & McNeil, Sydney, N.S. 1948-50. Barrister (Partner) Porter, Allen & MacKimmie, Calgary, Alta., 1950-54. Barrister (Partner) Allen, MacKimmie, Matthews, Wood, Phillips & Smith, Calgary, Alta., 1954-66; Partner, MacKimmie, Matthews, Wood, Phillips, & Smith, 1966-. Served with Royal Canadian Naval Volunteer Reserve, 1942-1945, with rank of Lieutenant Commander. Married Dorothy Isabella Stairs, daughter of the late Cyril W. Stairs of Halifax, N.S., November 6, 1943; has one son (Donald S.) and three daughters (Janet A., Christie K. and Patricia E.). Clubs: Ranchmen's, Calgary, Alta.; Calgary Petroleum; Calgary Golf & Country, Calgary, Alta.; Glencoe. Societies: Y.M.C.A., Director, 1953; Vice-President, 1957; Law Society of Alberta (Bencher), 1962-; Can. Bar Association, Executive Committee, 1959-63, President, 1962-63; Honorary Life Member, Law Society of England; Honorary Life Member, American Bar Association; Fellow, American College of Trial Lawyers. Recreations: golf and hunting. Protestant. (U.C. of C.). Residence: 2211 Carlton Street S.W., Calgary 3, Alta.

McKINNON, Ian Nicholson, LL.D.—Retired, former Chairman, National Energy Board, est. 1959, Government of Canada, Ottawa, Ont. Born Scotland, May 7, 1906, son of Reginald and Mary Fryar (Nicholson) McKinnon. Educated: George Watson Boys' College, Edinburgh, Scotland; Honorary Doctor of Laws, University of Alberta, 1961. Dominion Bank, Western Canada, 1923-27; Solloway, Mills Co. Brokers, 1927-30; Assistant Accountant and Accountant, Alta. Dept. of Lands and Mines, 1930-1940; Appointed Assistant Deputy Minister, Alta. Dept. of Lands and Mines, 1947 and in addition Appointed Chairman Alta. Oil & Gas Conservation Board, 1948; Appointed Deputy Minister, Dept., Lands and Mines, Alta., 1950, resigned in 1952 to devote full time as Chairman, Alta. Oil & Gas Conservation Board. Served in Second World War with R.C.A.F., June 1940-Jan. 1946; retired with the rank of Wing Commander. Awarded M.B.E. Married Lois Mary Harrison, daughter of Arthur G. Harrison, Oct. 7, 1933; has one son (Ronald Ian). Clubs: Calgary Petroleum. Society: Freemason. Protestant. Residence: Apt. 709, Devonshire House, Rideau Towers, Calgary, Alta.

WILSON, J. Carl, B.A.Sc., P.Eng.—Manufacturer, President and owner, Wilson Lighting Ltd., est. 1910; Manufacturer—Interior Lighting Equipment, 2200 Lakeshore Blvd. W., Toronto 14, Ont.; President and owner, Carl Wilson Industries

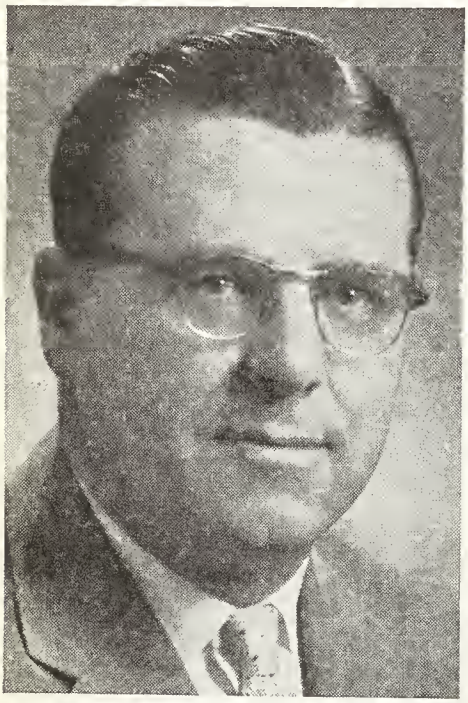

J. CARL WILSON, B.A.Sc., P.Eng.

Ltd., 2200 Lakeshore Blvd. W., Toronto 14, Ont. Lighting maintenance Service. President and owner J.A. Wilson Display Ltd., manufacture—metal merchandising equipment, 526 Kipling Ave., Toronto 18, Ont. Born July 13, 1914, Toronto, Ont., son of Jonathan W. and Jean Wilson, both of Toronto, Ont. Educated: Annette Street Public School; Humberside Collegiate; University of Toronto (B.A. Sc.-Electrical, P.Eng.). All stages of Plant operation until becoming President and owner in 1956, Wilson Lighting Ltd; Carl Wilson Industries Ltd., est. 1966; J.A. Wilson Display Ltd., est. 1960. Director, Illuminating Engineering Society; Chairman, Canadian Standards Association Sectional Committee on Illumination; Member, Canadian National Com. of International Commission on Illumination. Member: Professional Engineers of Ontario; Canadian Industrial Preparedness Association (C.I.P.A.). Married Dorothy Alexandra Keys, daughter of Cecil H. Keys, June 17, 1939; has two sons (Donald K., Kenneth C.), and two daughters (Norma-Jean L., and Deborah E.). Clubs: Board of Trade (Met. Toronto); Boulevard; Canadian Chamber of Commerce; Mississauga Golf & Country; Rotary Club of Toronto; Orchard Beach Golf. Delta Tau Delta Fraternity. Recreations: golf, fishing, boating. Residence: 16 Country Club Drive, Islington, Ont.

COCHRANE, Wilbur Carlisle—Chairman, Cochrane Dunlop Hardware Limited, 160 Bloor St. East, Toronto, Ont.; Director: Great Lakes Paper Company Limited; Malartic Gold Fields Ltd. and East Mal-

WILBUR CARLISLE COCHRANE

artic Gold Mines Ltd. Born Mattawa, Ont., Sept. 13, 1884, son of the late Hon. Frank Cochrane (Minister of Railways and Canals, Borden Administration) and the late Alice (Dunlap) Cochrane. Educated: Upper

Canada College; University of Toronto, School of Practical Science, 1906. Commenced business career in wholesale lumber business, 1906, on his own account. Overseas, 1914-18; Captain, 48th Highlanders of Canada and subsequently Major, 19th Battalion, C.E.F., A.Q.M.G., Headquarters Staff, London, Eng. Married Dorothy Blakeley, daughter of the late C.N. Blakeley, Montreal, Que., June 2, 1922; has one son (Frank) and one daughter (Alice). Clubs: York (Toronto); Toronto; Albany. Recreations: riding and hunting. Conservative. Presbyterian. Residence: 10 Benvenuto Place.

HOUSTON, James E.—Director, A. E. Osler Co. Limited, stockbrokers, 335 Bay Street, Toronto, Ont.; members: Toronto

JAMES E. HOUSTON

Stock Exchange, Investment Dealers Association, President, Morgan Securities Limited; Director: Place Gas & Oil Limited; Past member Board of Governors, Toronto Stock Exchange. Born London, England, Dec. 19, 1909, son of the late Henry Alfred Houston, London, England and Alice (Woodcock) Houston, Toronto, Ont. Educated: Public and High Schools, London, England. Has been in investment business continuously since 1927; established Houston & Company, Toronto, Ont., 1953. Desolved 1967. During World War II. 1941-45, with R.C.A.F.; Flight Lieut. attached to R.C.A.F. Transport Command. Member: Board of Trade of Metropolitan Toronto; Canadian Council, International Chamber of Commerce; Advisory Council, Toronto Argonaut Football Club. Married Roberta, daughter of the late Duncan McCuaig, Huntingdon, Que. and Cora (Bell) McCuaig of Montreal, March 6, 1948; has one son (James Edward, Jr.) and one daughter (Roberta Lynn). Clubs: Granite; Rosedale Golf; Royal Canadian Yacht; Big Bay Point Golf (Director); Mid-Ocean (Bermuda); Canadian (New York). Recreations: golf and fishing. Hobbies: photography and travel. Anglican. Residences: 68 Douglas Dr., Toronto, Ont.; Big Bay Point. Ont.

WHITE, William James, B.S.A., M.Sc., Ph.D. — Professor and Head of Field Husbandry Dept., University of Saskatchewan, Saskatoon, Sask. Born Ruddell, Sask., Dec. 18, 1908, son of John Grey and May Eloise White, both of Ruddell, Sask. Educated: Ruddell Public School and Battleford Collegiate; University of Saskatchewan, B.S.A., M.Sc.; University of Minnesota, Ph.D. Postgraduate Student Assistant, Dominion Forage Crops Lab., Saskatoon, 1932-34; Agricultural Promoter, Sask., Dept of Agriculture, Regina, 1934-35; Agricultural Supervisor (P.F.R.A.) Dominion Forage Crops Lab., Saskatoon, 1935-39; Officer in charge 1939-56; Professor and Head of Dept., Crop Science Dept., University of Saskatchewan, 1956-65; Dean of Agriculture, University of Saskatchewan, 1965 to date. Past President, Y.M.C.A., Saskatoon, served on Board of Directors, 18 years active in Boy Scouts of Canada. Author or joint Author of about 25 papers in Scientific Journals (mainly Canadian and few in U.S.A. and Great Britain); Author of several bulletins and pamphlets. Married Edythe Mary Amy, daughter of the late Ira Amy, Grenfell, Sask., Dec. 18, 1934; has two sons and two daughters. Clubs: Y.M.C.A.; Y's Men. Residence: 428 Bate Crescent, Saskatoon, Sask.

GAIRDNER, John Smith—Chairman of the Board and Director: Gairdner & Company Limited; Gairdner, Son & Company Limited (Investment Dealer), Box 53, Toronto Dominion Centre Bank Tower, Toronto, Ont.; Gairdner International Limited; Gairdner & Company Inc., New York; Atlantic Sugar Refineries Co. Limited, Montreal; Canada Brick Company Limited, Streetsville, Ontario; Northern Tar, Chemical & Wood Ltd., Port Arthur, Ontario; Canadian Security Management Limited, Toronto; Venezuelan Power Company Ltd., Toronto. President and Director: The Glengair Group Limited; Glengair Investments Limited. Vice-President and Director: Canadian Gas & Energy Fund Limited, Toronto; Canadian Security Growth Fund Limited, Toronto; Trafalgar Investments Co. Limited, Toronto. Director: Bridge & Tank Company of Canada Ltd., Hamilton; Exquisite Form Brassiere (Canada) Ltd., Toronto; International Helium Company Limited, Toronto; International Tools Limited, Windsor; I.T.L. Industries Limited, Windsor; Tancord Industries Limited, Toronto. Born Toronto, Ont., July 25, 1925, son of James Arthur Gairdner of Oakville, Ont., and Norma Eccleston Smith (deceased). Educated: Appleby College, Oakville, Ont.; University of Toronto, 1942-43. (1943-45, R.C.A.F.). Clerk, Gairdner & Company Ltd., Toronto, June 1, 1945; Director, Gairdner & Company Ltd., Toronto, July, 1948; Vice-President and Director, 1955; President, 1958; Chairman, 1965. Served with Royal Canadian Air Force as Flying Officer, 1943-45. Married Ivy Jane Brothwell, daughter of Lewis Brothwell, Smiths Falls, Ont., Nov. 30, 1946; has two sons and one daughter. Clubs: National (Toronto); Oakville, Oakville Golf, Oakville Curling (all of Oakville); Hamilton (Hamilton); Montreal (Montreal); Caughnawana Fishing & Hunting Club; St. James's (Montreal). Society: Zeta Psi Fraternity. Recreations: golf, fishing, gardening. Anglican. Residence: 1502 Lakeshore Road East, Oakville, Ont.

JOHN SMITH GAIRDNER

BAILEY, Alfred Goldsworthy, B.A., M.A., Ph.D., LL.D., F.R.S.C. — Vice-President (Academic), Professor of History, Head of the Dept., University of New Brunswick, est. 1785, Fredericton, N.B. Born Quebec City, Mar. 18, 1905, son of Loring Woart Bailey (Baron d'Avray) of Quebec and Ernestine Valiant (Gale) Bailey of Quebec and Tadoussac. Educated: High School, Quebec, Que.; University of New Brunswick; University of Toronto; University of London (School of Economics & Political Science); B.A., M.A., Ph.D., LL.D. (honoris causa), F.R.S.C. Former Governor, Lord Beaverbrook Art Gallery; former Chairman, Board of Governors, Beaverbrook Playhouse; former Member, Governor-General's Literary Awards Committee; former Chairman, Provincial Tree Commission for New Brunswick; Dean of Arts, 1946-1965; Honorary Librarian, Bonar Law-Bennett Library, 1946-1961. Author of Songs of the Saguenay and other Poems, 1927; Tao, a Ryerson Poetry Chapbook, 1930; Border River (Poems) Indian File Series, 1952; The Conflict of European and Eastern Algonkian Cultures, 1504-1700, 1937; Editor, University of New Brunswick Memorial Volume, Fredericton, 1950. Married Jean Craig Hamilton, daughter of the late Samuel Alexander Hamilton. Recreation: travel. Anglican. Residence: 2 Acacia Court, Fredericton, N.B.

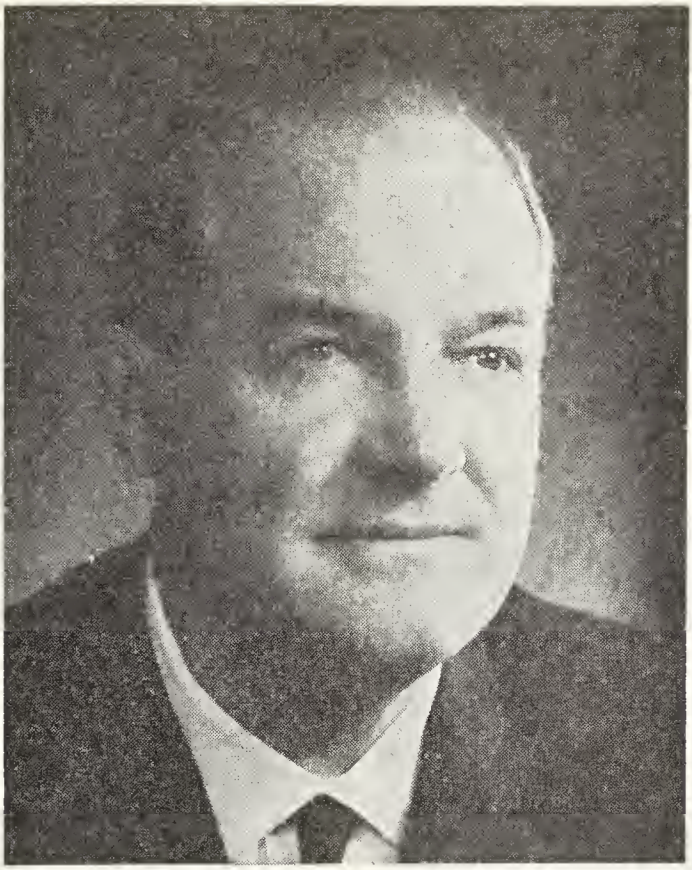

JOHN ELFORD BRENT, B.A., LL.D.

BRENT, John Elford, B.A., LL.D.—President and Director, International Business Machines Company Limited, 1150 Eglinton Avenue East, Don Mills, Ontario; Vice-President and Director: IBM World Trade Corporation, N.Y.; University of Western Ontario Foundation, N.Y.; Director: Science Research Associates (Canada) Ltd.; Dominion Insurance Corporation; Toronto-Dominion Bank; Canadian Council, International Chamber of Commerce; The Toronto Symphony; Member: Advisory Board of International Business of the Chemical Bank New York Trust Company, N.Y.; Board of Governors, University of Toronto; Board of Governors, Toronto Western Hospital; Chairman, Advisory Committee, School of Business Administration, University of Western Ontario; Advisory Committee, Industrial Accident Prevention Association; Advisory Board, Canadian Industrial Management Association; Executive Council, Canadian Manufacturers' Association; Canadian Council, National Industrial Conference Board; Executive Council, Board of Trade of Metropolitan Toronto; Board of Trustees, United Community Fund of Greater Toronto; Pro-Chancellor, Waterloo Lutheran University. Born Brantford, Ontario, September 26, 1908, son of the late John Elford Brent of Toronto, and the late Rosa Mae (Walker) Brent of Camlachi, Ontario. Educated: University of Western Ontario, London, Ontario, B.A. in Business Administration, 1931; Waterloo Lutheran University, Waterloo, Ontario. Honorary LL.D., May 1966. Joined IBM as student salesman in Toronto, 1931; Vice-President, 1949; Vice President and European Gen-

eral Manager, IBM World Trade Corporation, Paris, France, 1950; Director, Vice President and General Manager, New York, 1954; Executive Vice President, N.Y., 1959; President, International Business Machines Co. Ltd., Toronto since 1962. Married Paula Mary Tillmann, daughter of the late Dr. W. J. Tillmann, September 24, 1938; has three sons and one daughter. Clubs: Canadian (Toronto and New York); Granite (Toronto); York (Toronto); Rosedale Golf (Toronto); Royal Canadian Yacht (Toronto); Empire (Toronto); Toronto; Engineers' (Montreal); Mount Royal; Lyford Cay (Bahamas). Societies: Newcomen Society of North America. Recreations: gardening, swimming, skating, golf. Protestant. Residence: 61 Old Forest Hill Road, Toronto 7, Ontario.

WHITE, Arthur Walter—Mining Executive and Financier; President, Dickenson Mines Limited, Suite 416, 25 Adelaide St.

ARTHUR WALTER WHITE

W., Toronto 1, Ont. President: Langis Silver and Cobalt Mining Company Ltd.; Consolidated Brewis Minerals Limited; Tundra Mines Ltd.; Kam-Kotia Mines Limited, and various other mining companies. Director: Bishop Building Materials Limited; Brewis & White Ltd.; The Sterling Trusts Corporation and various other companies. Born Guelph, Ont., March 26, 1911, son of the late Arthur Walter White and the late Elizabeth Ann (Payne) White. Educated: Public and High Schools, Hamilton, Ont. Entered the field of mine financing, 1939, after wide experience in the fields of banking and insurance; President, Brewis & White, Limited, 1943-60; Presently confining his activities to the mining industry. Married Agnes Isobel McIntyre, daughter of the late Dr. James M. McIntyre, Ottawa, Ont., Oct. 25, 1939; has one son (Harvey Vance) and two daughters (Nancy Evelyn and Kathleen Lorna). Clubs: Rotary Club of Toronto; Granite; Engineers'; Canadian (New York). Recreations: fishing, skating, curling, boating and skiing. Conservative. Protestant (Member: Board of Managers, Deer Park United Church, Toronto, Ont.). Residence: 72 Dunvegan Road, Toronto 7, Ont.

FISHER, John Wiggins—Special Advisor on International Relations, Abitibi Paper Company Ltd., Toronto-Dominion Centre, Toronto. President, John Fisher Enterprises Limited, 159 Bay Street, Toronto 1, Ont. Born Sackville, N.B. Nov. 29, 1912, son of Frederick Arnold Fisher, Saint John, N.B., and Nora Millicent (Wiggins) Fisher, Sackville, N.B. Educated: Sackville Public; Rothesay Collegiate; Dalhousie University (LL.B.); Western (Hon. LL.D.); St. Joseph (Hon. D.Lit.); Montreal (Hon. D.Univ.); Mount Allison (Hon. LL.D); Moncton (Hon. DSS); Service Medal, Order of Canada. Read law with Pearson, Rutledge & Donald (1937); called to the Bar of Nova Scotia. Reporter, Halifax Herald, Halifax N.S. 1939; Broadcaster, C.B.C. Toronto, 1944-56; Executive Director, Cdn. Tourist Assn., Toronto, 1956-61; Special Assistant to the Prime Minister of Canada, Ottawa, 1961-63; Commissioner, Centennial Commission, Ottawa, 1963-68. Member: Nova Scotia Barristers Society. Author of: John Fisher Reports; Karsh-Fisher See Canada. Married Audrey Paynter (deceased), daughter of Cecil J. Paynter, July 31, 1938; has one son (John Frederick David). Anglican. Residence: 50 Prince Arthur Ave., Toronto.

McINTOSH, Donald Alexander, Q.C.—Fraser, Beatty, Tucker, McIntosh & Stewart, Solicitors, 320 Bay St., Toronto, Ont. Director: Bank of Montreal; Canada Permanent Trust Company; Canada Permament Mortgage Corporation; Confederation Life Association (Vice-President); Argus Corporation Limited; Canadian Breweries Limited; Crush International Limited; Montex Apparel Industries Ltd.; (Chairman of the Board); Tancord Industries Ltd.; Field Aviation Co. Ltd.

DONALD ALEXANDER McINTOSH, Q.C.

(President); Kenting Aviation Ltd.; Bridge & Tank Co. of Canada Ltd.; Finlayson Enterprises Ltd.; Charterhouse Canada Limited; Canadian-Dominion Leasing Corporation Ltd. Member Board of Governors, Upper Canada College. Trustee, Toronto General Hospital. Born Toronto, Ont. August 13, 1912, son of Alexander Nelson McIntosh of Toronto and Mildred Edith (Winters) McIntosh of Montreal. Educated: Upper Canada College; University of Toronto (B.A.); Osgoode Hall. Read Law with Fraser & Beatty, Toronto; called to the Bar of Ontario, 1936; created Q.C., 1952. Married Frances Isabel Adams, daughter of C. Marlow Adams of Toronto, Ont. Oct. 1937; has two sons and one daughter. Clubs: Toronto; University; York Downs Golf. Society: A.F. & A.M. Recreation: golf. Anglican. Residence: 95 Dinnick Crescent, Toronto, Ont.

MEYEROVITCH, Philip, Q.C.—Advocate, 1255 University St., Montreal, Que.; Counsel for Manufacturers Council, Montreal, Que.; Textile Wholesalers Association; Joint Committee, Cloak & Suit Industry, Province of Quebec. Born Roumania, March 15, 1899, son of Julius and Leah (Brief) Meyerovitch. Educated: public and high schools, Montreal, Que.; MGill University (B.C.L.), Montreal, Que. Read Law with Maxwell Goldstein, K.C., called to the Bar of Quebec, 1921; appointed

PHILIP MEYEROVITCH, Q.C.

K.C. 1940. Practised under firm name of Meyerovitch & Batshaw until the appointment of Harry Batshaw to the Bench, 1950; since then, has been practising under the name of Meyerovitch & Levy,

now Meyerovitch, Levy & Goldstein. Hon. Counsel, Shaar Hashomayim Synagogue; Member of the Council Bar of Montreal, 1954-56; Member of the Council, Quebec Bar Association, 1954-56. President, Montefiore Club; Life Governor, Jewish General Hospital; Y.M.H.A. Married Queenie Klineberg, B.A., daughter of Louis Klineberg, Montreal, Que., June, 1926; has one son (Professor Perry Meyer, B.A., B.C.L., of McGill University now Counsel, for Meyerovitch, Levy & Goldstein) and one daughter (Sorel, Mrs. Ralph Young). Clubs: Montefiore; Elmridge Golf & Country. Society: Past President, Fraternal Order of B'nai B'rith. Recreation: golf. Residence: The Montebello, 4850 Cote St. Luc Rd., Montreal, Que.

AIRD, Hon. John Black, Q.C.—Senator Dominion of Canada; Partner, Edison, Aird and Berlis, 111 Richmond St. W.,

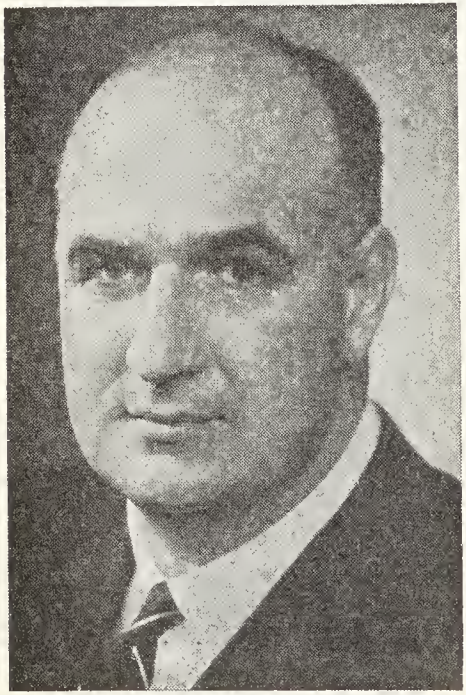

HON. JOHN BLACK AIRD, Q.C.

Toronto, Ont.; Director: The Bank of Nova Scotia; The National Life Assurance Company of Canada; Maple Leaf Gardens; Pacific Atlantic Canadian Investment Company Ltd; American Metal Climax, Inc.; Consolidated Paper Corporation Limited. Chairman: Prairie Oil Royalties Company, Ltd.; Vice-President and Director: Algoma Central Railway, and other Canadian companies. Born Toronto, Ont., May 5, 1923, son of Hugh Reston and May (Black) Aird both of Toronto. Educated: Upper Canada College; Trinity College; Osgoode Hall, B.A. Read Law with Wilton & Edison. Created Q.C. Jan. 1, 1960. Appointed to the Senate of Canada, Nov. 10, 1964. Trustee, The Hospital for Sick Children; Member, Board of Governors, Havergal College; Upper Canada College; Member of Convocation, Trinity College; Member Advisory Board, Canadian Mental Health Assoc. Served with RCNVR, 1942-45 as Lieut. Married Lucille Jane Housser, daughter of Harry B. Housser, July 27, 1944; has one son (Hugh Housser) and three daughters (Lucille Elizabeth, Jane Victoria and Katherine Black). Clubs: Toronto; University; Toronto Golf; Rosedale Golf; Granite; Canadian (New York); Vancouver; R.C.Y.C. Society: Alpha Delta Phi. Recreations: golf and boating. Liberal. Anglican. Residences: 2 Glenallan Road, Toronto 12, Ont.; Champlain Towers Apts., Ottawa, Ont.

SAMUEL, Watkin—Mining Engineer; Consulting Engineer, Steep Rock Iron Mines. Born Wrexham, Wales, Sept. 18, 1898, son of Watkin E. and Grace Edith Samuel, both of Wrexham, Wales, Educated: public and high schools, Wrexham, Wales; School of Mines, Cambourne, Cornwall; Associate of the Cambourne School of Mines. Came to Canada, May, 1924; from 1924 to 1928, Junior and Mine Engineer at various properties; Field Engineer, Ventures Ltd. and associated companies, 1928-34; in charge of exploration, Little Long Lac Gold Mines, 1934-42; General Manager, 1942-46; President and General Manager, 1946-51, first in charge of exploration, Steep Rock Iron Mines Ltd., now Consulting Engineer. Served with the Royal Flying Corps (British) as Wireless Operator, 1917-19. Married Janet Crawford Gordon, daughter of W. C. Gordon, Electric, Ont., Dec. 28, 1938. Club: Granite. Societies: Member, Institute of Mining (London); Canadian Institute of Mining and Metallurgy; American Institute of Mining Engineers. Residence: 322 Riverside Drive, Toronto, Ont.

WILLIAM PRICE WILDER,
B.Com., M.B.A.

WILDER, William Price, B.Com., M.B.A. —President and Director, Wood Gundy Securities Limited, est. 1905, investment dealers, 36 King St. W., Toronto 1, Ont.; Director: National Life Assurance Co. of Canada; The Patino Mining Corporation; Versafood Services Ltd.; Harvey Woods Limited; Noranda Mines Limited; United Aircraft of Canada Limited; Board of Governors, McMaster University; Council Member, Board of Trade of Metropolitan Toronto; Board of Trustees, United Appeal; Metropolitan Toronto Advisory Board, Salvation Army. Born Toronto, Ont., Sept. 26, 1922, son of William Edward and Marjorie M. (Murray) Wilder. Educated: Upper Canada College; McGill University (B.Com); Graduate School of Business Administration, Harvard University (M.B.A.). Joined Wood Gundy & Company Limited, 1946. Served in Second World War as a Lieutenant R.C. N.V.R., on loan to Royal Navy. Married Judith Ryrie Bickle, daughter of the late E.W. Bickle, Sept. 18, 1953; has one daughter and three sons. Clubs: Badminton & Racquet; Toronto Golf; Toronto; St. James's Club of Montreal; University (Toronto); York; Tadenac Fishing. Societies: Alpha Delta Phi (McGill); A.F. & A.M. (Harcourt Lodge). Recreations: squash, skiing, fishing and golf. United Church. Residence: 179 Warren Road, Toronto 7, Ont. Country residence: Claremont, Ont.

ANGUS, Frederick William Robert, O.B.E., B.Sc.—Partner, Friedman, Duquette, Angus & Chauvin, consulting engineers, 1247 Guy St., Montreal, P.Q. Director, McDougall & Friedman Ltd. Born Montreal, 1905, son of Donald Forbes and Mary Ethyl (Henshaw) Angus, both of Montreal. Educated: Selwyn House School, Montreal; Ashbury College School, Ottawa; McGill University, grad. B.Sc. Elec., 1929. Joined consulting engineers firm of McDougall & Friedman, Montreal, 1945; partner, 1947. Governor: Montreal General Hospital; Montreal Children's Hospital; President, Society for the Protection of Women & Children. Served with Canadian Navy, 1940-45, in charge of Canadian Asdic program of installing Asdic in Canadian and Royal Navy ships. Later in charge of both Canadian Navy and Shadow supply for Royal Navy of Asdic, manufacturing program and supply from Canada, also in charge of supply and manufacture of Canadian Radar and Radio equipment for Canadian Navy with rank of Electrical Commander. Awarded O.B.E. Married Caro Kingman Molson, daughter of Walter Molson, 1932; has one son (Ian William Molson). Clubs: Forrest & Stream, University, Canadian (all of Montreal); Lake of Two Mountains Hunt Club. Societies: Corporation of Professional Engrs., Quebec; Engineering Institute of Canada; Illuminating Engineering Society. Recreations: riding, fox hunting and flying. Presbyterian. Residence: 202 Senneville Rd., Senneville, P.Q.

FREDERICK WILLIAM ROBERT ANGUS, O.B.E., B.Sc.

BALL, Benjamin Walker, B.A.—President, FPE-Pioneer (Firm Name FPE-Pioneer Electric Limited), Manufacturers of Electrical Distribution Products, 19 Waterman Ave., Toronto 16, Ont. President and General Manager, Federal Pacific Electric of Canada; President: CoFed Ltd.; Cemco Electrical Manufacturing Co. Ltd. Director: Federal Pacific Electric Company (Newark); E.C.C. (Moulded Case Breakers) Ltd. and Federal Electric Ltd.

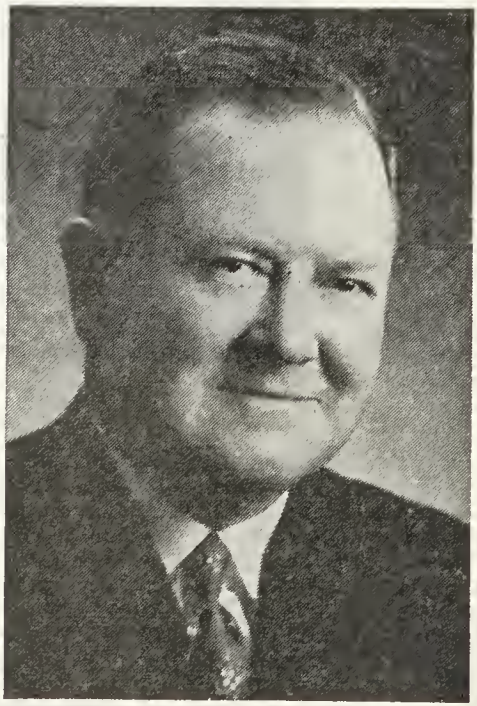

BENJAMIN WALKER BALL, B.A.

of London, England. Born Middlesex County, Ont., March 14, 1912, son of the late Robert Tudor and the late Blanche Elizabeth Ball, both of Kerwood, Ont. Educated: Strathroy Collegiate Institute; University of Toronto (B.A. 1934). Trainee, Hudson's Bay Company, Winnipeg, 1934; Department Manager, Vancouver, 1935-42; Production Manager, Cemco Electrical Manufacturing Co., Vancouver, 1942-45; Sales Manager, Vancouver, 1945-52; President, Vancouver, 1952-58; President, FPE Canada Ltd., Toronto, 1958; President, FPE Pioneer Electric Limited, Toronto, 1963. Member: Canadian Manufacturer's Association, Canadian Electrical Manufacturer's Association. Public School Trustee, City of Vancouver, 1957-58; Director of Varsity Fund, University of Toronto; Director of U. of T. Alumni Association; Past-President, University College Alumni Association. Married Rhoda Elizabeth Darnbrough, daughter of Sidney and Cicely Darnbrough of Vancouver, Dec. 1937 (deceased 1959). Married Margaret Jean Wilkinson, daughter of George Clark, July 29, 1961; has three sons (John Michael, Benjamin Walker Jr., Mark Andrew) and two daughters (Mary Elizabeth and Sarah Margaret). Clubs: Vancouver; Shaughnessy Golf & Country; Granite; Board of Trade of Metropolitan Toronto. Recreations: reading, gardening, cooking, farming. United Church of Canada. Residence: 222 Blythwood Road, Toronto 12, Ontario. Summer Residence: Point Roberts, Washington, U.S.A.

BIRCH, Barbara Helen, B.A., M.A. (Miss)—Secretary of the Senate, University of Windsor, est. 1857 (Assumption College, later Assumption University of Windsor), 400 Huron Line, Windsor, Ont. Born Windsor, Ont., Mar. 14, 1924, daughter of Cecil Adelbert and Caroline Helen (Mackintosh) Birch. Educated: St. Francis Separate School; St. Mary's Academy; University of Western Ontario, B.A., M.A. Secretary, Assumption High School, Windsor, June, 1946; Secretary, Assumption College, Sept., 1952; Assistant Registrar, Sept., 1954; Registrar, Assumption University of Windsor, Sept., 1961. Clubs: University Women's; A.M.A.; Alumni Association. Recreations: painting, sewing, riding. Roman Catholic. Residence: 369 Indian Road, Windsor, Ont.

BARBEAU, E. John—President and General Manager, McKinnon Industries Limited, est. 1878, Manufacturers, automotive parts, engines, transmissions, axles, forgings and castings, St. Catharines and Windsor, Ont.; Vice-Chairman, Board of Governors and Member of Executive Committee, Brock University; Vice-Chairman, Board of Governors and Member, Executive Committee, St. Catharines General Hospital; Director, St. Catharines Y.M.C.A. and Member, Y.W.C.A. Advisory Board; Member, Commercial Intelligence Committee of Canadian Manufacturers Assoc.; General Chairman, St. Catharines Chapter of Ontario Industrial Education

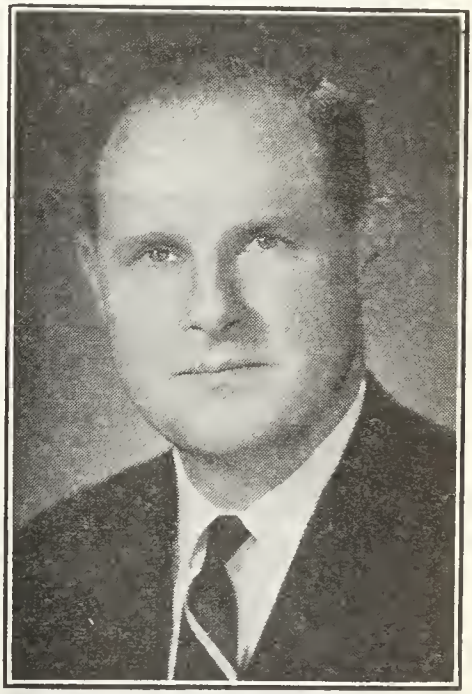

E. JOHN BARBEAU

Association; Member, Local Employment Advisory Committee of National Employment Services; Past President, The United Fund of St. Catharines & District, Inc.; Past President: Niagara Industrial Relations Institute; St. Catharines Jr. Chamber of Commerce. Born Toronto, Ont., Jan. 29, 1913, son of the late George Harold and Maude (Ellerby) Barbeau, both of Toronto. Educated: To-

ronto Central and Western Technical Schools. Research Technician, Research Fdn., Toronto, Ont., 1930-34; Customer Contact, McKinnon Industries, St. Catharines, 1934; Supervisor, Salvage Dept., 1935; Superintendent, Forge & Dies, 1937; Asst. Supt., Foundry, 1944; Superintendent, Foundry, 1948; Manufacturing Manager, 1955; Factory Manager, 1956; President and General Manager, April 1, 1957. Married Ruth Russell, daughter of the late William Russell, Sept. 18, 1937; has one son (John Douglas) and one daughter (Deanna Ruth - Mrs. T. Hardy). Clubs: St. Catharines; St. Catharines Golf and Country; St. Catharines Gyro; R.C.Y.C. (Toronto). Recreations: golf, boating. United Church of Canada (member, Mountain View United Church). Residence: 7 Oakmount Drive, St. Catharines, Ont.

BUCK, Harold Derek Rogers—Architect, Page & Steele, Architects, est. 1925, 2 St. Clair Ave. West. Toronto 7, Ont.

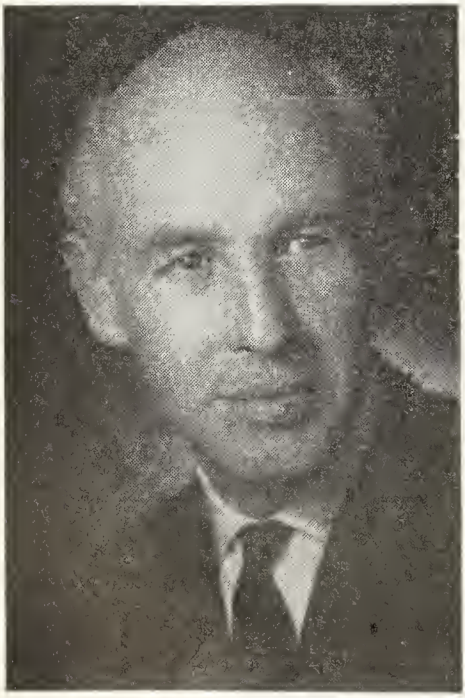

HAROLD DEREK ROGERS BUCK

Born Beckenham, Kent, England, May 21, 1920, son of Harold Samuel and Dorothy Jessie (Rogers) Buck, both of Dulwich, Kent. Educated: Clair House School and Dover College. Began with Gerald Lacoste. Architect, London, Eng., 1938; T. Laurie Price, London. Eng., 1946; Partner, T. Laurie Price & Derek Buck. Dublin, Ireland, 1952; Architect, Page & Steele, Toronto, Ont., 1954; Associate, Page & Steele, Toronto, Ont., 1955; Partner, Page & Steele, Toronto, Ont., 1962; Senior Partner, 1965. Member of Ontario Association of Architects; Fellow of The Royal Architectural Institute of Canada (F.R.A.I.C.); Royal Institute of British Architects (A.R.I.B.A.). Military Record: 1940-9th Bn. Royal Berkshire Regt.; 1942-Commissioned Royal Artillery; 1943-North Arfican Campaign-1st Army-172 Field Regt. R.A.; 1944-Italian Campaign-5th Army-172 Field Regt. R.A.; 1945-Gunnery Staff Course-Egypt-Major-Instructor in Gunnery; 1945-Battery Commander-2nd Field Regt. R.A. Syria; 1945-Second-in-Command-19th Field Regt. R.A.-Lebanon; 1946-Territorial Army Commission-Surrey Yeomanry. Awarded Military Cross—Salerno, Italy—1944. Officer Brother, of Order of St. John (O.St.J.). Married Barbar Patricia Giles, daughter of Edward Giles, Nov. 11, 1946; has two sons (Robin and Jeremy) and one daughter (Laura). Clubs: Toronto Cricket Skating & Curling; Arts & Letters; Empire. Societies: Vitruvian Society; Toronto Art Gallery; St. John Ambulance. Recreations: tennis and skiing. Church of England. Residence: 12 Green Valley Road, Willowdale, Ont.

SMITH, H. Greville, C.B.E.—Formerly Chairman of the Board, now Director, British Newfoundland Corporation Limited, One Westmount Square, Westmount, Quebec. Director: Bank of Montreal; Candian Pacific Railway Company; Wajax Limited; Uniroyal (1966) Ltd.; The Price Company Limited; Quebec Natural Gas Corporation; Royal Insurance Group; The Royal Trust Company; The Steel Company of Canada, Limited. Governor: McGill University; Bishop's University; The Royal Victoria Hospital. Born Sheffield, England. January 25, 1902. Educated: Bailloil College, Oxford, Eng. (B.A. (Honour) in Natural Science), C.B.E., 1944. Member, Defence Research Board, 1949-52. President: Canadian Industries Limited, 1951-58; Society of Chemical Industry, London, 1957-58. Clubs: Mount Royal; St. James's; University; Forest & Stream; Seigniory. Residence: 1455 Sherbrooke Street West, Montreal, Quebec.

BURGOYNE, William Bartlett Cameron, B.A.—President and Publisher, St. Catharines Standard, est. 1891, 17-21 Queen St., St. Catharines, Ont. President, Niagara District Broadcasting Co. Ltd. (Radio Station CKTB, St. Catharines); Past President, Ontario Chamber of Commerce. Director: The Canadian Press; Consumers' Gas Co.; Canadian-General Tower Ltd. Member: St. Catharines Advisory Board, Huron & Erie Mortgage Corporation; The Canada Trust Company and The Niagara Parks Commission. Born St. Catharines, Ont., April 6, 1921, son of the late Henry B. Burgoyne of St. Catharines and Harriet Cameron Burgoyne of Perth, Ontario. Educated: Ridley College; University of Toronto (B.A., 1940). Started with St. Catharines Standard while at University; in 1945 with CKTB and Assistant Publisher of the Standard; in 1950 became Publisher of the Standard on the death of his father. Member: St. Catharines & District Chamber of Commerce (Past President); Canadian Daily Newspaper Publishers Association (Director); International Press Institute; Canadian Assoc. of Broadcasters. Director, Onondaga Camp Limited, which operates a private summer camp for boys in the Haliburton District. Director, St. Catharines Y.M.C.A. Governor: St. Catharines General Hospital; Ridley College; Past-Chairman, Division of Laymen's Work, Anglican Church of Canada; Governor, Brock University. Served with 23rd Field Regt., R.C.A., 4th Div., Canadian Army. Order of Leopold II with Palm; Belgium Croix de Guerre with Palm. Married Dorothy Falkner, daughter of Sheldon H. Falkner, and the late Viola Chaplin Falkner, June 18, 1945; has one son (Henry Bartlett) and two daughters (Janet and Harriet). Clubs: St. Catharines; St. Catharines Golf; National (Toronto); Rotary (Past President, St. Catharines). Society: Kappa Alpha. Recreations: fishing and boating. Progressive Conservative. Anglican. Residence: 59 Yates St., St. Catharines, Ont.

WILLIAM BARTLETT CAMERON BURGOYNE, B.A.

LEWIS, Archie Clifford, M.A., D.Paed., F.I.C.D.—Formerly Dean, Ontario College of Education, University of Toronto, Toronto, Ont. Born Kerwood, Ont., 1890, son of the late George and the late Phillippa (Inch) Lewis. Educated: S.S. No. 8, Metcalfe; Strathroy Collegiate Institute; University of Toronto (B.A., 1915; M.A., 1920; B.Paed., 1934; D.Paed., 1940); Teacher, Elementary School, 1908; Malvern Collegiate Institute, Toronto, 1924; University of Toronto Schools, 1928; Principal, East York Collegiate Institute, Toronto, 1930; Headmaster, University of Toronto Schools, 1934; Dean, Ontario College of Education, Toronto, 1944-58. President, Ontario Secondary School Teachers' Federation, 1936; President, Canadian Teachers' Federation, 1937. Delegate to the UNESCO seminar on the Education and Training of Teachers, Ashbridge, England, 1948; Member of the UNESCO Consultative Educational Mission to the Philippines, 1949; Chairman, Survey Committee of the Canadian Dental Association since 1950; Honorary member of the Canadian Dental Association since 1963; Honorary Fellow of the International College of Dentists since 1967; Vice-President, Canadian Scholarship Trust Foundation. First Charter member of Gamma Nu Chapter, Phi Delta Kappa, Educational Fraternity, 1955. Gunner, 14th Battery, C.F.A., France, 1915-17; Lieutenant, 24th Battery C.F.A., France, 1917-18; Adjutant, 8th

Army Brigade, C.F.A., France, 1918-19; mentioned in Despatches (France), 1918; Major commanding 30th Battery (Reserve), R.C.A., 1943-44. Married Sara Evelyn Chisholm, Aug. 13, 1921; has one son (Dr. George A., Peterboro) and three daughters, (Marion (Mrs. T. D. French, Kingston), Gwen (Mrs. W. D. Smith, Edmonton), Dorothy (Mrs. J. R. W. Gillespie, Whitby). Societies: Life Member, A.F. & A.M., Beaver Chapter 83, Strathroy; Lodge of Perfection, A. & A.S.R., London, Ont.; Rose Croix Chapter, A. & A.S.R., London, Ont. President, 1959-1963, of the English-speaking Union, Toronto Branch. United Church of Canada. Residence: Apt. 1424, 221 Balliol St., Toronto 7, Ont.

CARSON, Cyril Frederick Harshaw, Q.C., LL.D.—Barrister and Solicitor: Tilley, Carson, Findlay & Wedd, The Bank

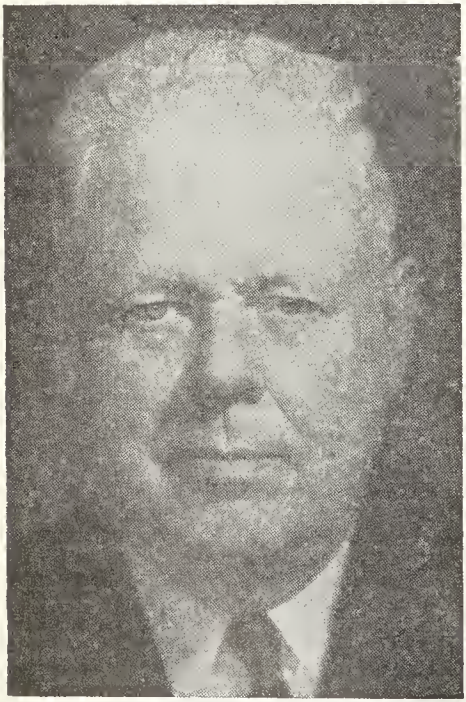

CYRIL FREDERICK HARSHAW CARSON, Q.C., LL.D.

of Nova Scotia Building, 44 King St. W., Toronto, Ont. Born Toronto, Ont., May 18, 1900, son of David John and Erminie (Harshaw) Carson, both of Toronto, Ont. Educated: Humberside Collegiate, Toronto, Ont.; Osgoode Hall, Toronto, Ont. Read Law with the late W.N. Tilley, K.C.; called to the Bar of Ontario, Nov. 24, 1921 (gold medallist); K.C., Dec., 1936; Hon. LL.D. (Queen's University), Oct., 1957. Commenced practice of law with firm of Tilley, Johnston, Thomson & Parmenter and has continued practice as a member of that firm and its successors, now Tilley, Carson, Findlay & Wedd; General Counsel to The Bank of Nova Scotia. Associate General Counsel for Ontario to The Canadian Bankers Association. Elected Bencher, The Law Society of Upper Canada at the quinquennial elections in 1936, 1941, 1946 and 1951, thus becoming a Bencher for life. Treasurer of the Law Society, May 18, 1950, to May 16, 1958. President, The Lawyers' Club of Toronto, 1932; Hon. Treasurer, Canadian Bar Association, 1944-48. Director: Hiram Walker-Gooderham and Worts Limited; Canada Permanent Trust Company; Falconbridge Nickel Mines Limited; Canadian Pacific Railway Company and The Manufacturers Life Insurance Company. Married Dorothy Margaret Rogers, Oct. 15, 1927 (deceased Feb. 19, 1964); has one daughter Valerie (Mrs. Robert Kilpatrick) and one son (John Cyril Carson); Married Jocelyn Jackson, June 28, 1966. Clubs: Toronto; York; Toronto Golf; Rideau (Ottawa); Muskoka Lakes Golf and Country. Society: Delta Chi Fraternity (Osgoode Hall Chapter). Recreations: golf and fishing. United Church of Canada. Residence: 89 Ardwold Gate, Toronto, Ont.

GRAHAM, John — President, John Graham & Company Limited. Members, Investment Dealers' Association of Canada. Member Montreal Stock Exchange, 100 Sparks St., Ottawa 4, Canada. (Government, Municipal and Corporation Securities and all listed Shares, Investment Management). Born Jan. 18, 1902, son of the late Francis D. and Jane (Edwards) Graham. Educated: public schools, Lisgar Collegiate. Leaving the Bank of Ottawa, entered the investment business, 1919, with which he has been identified since. Married Susanne Claire Hill, daughter of A. C. Hill, Q.C., 1934; has four sons (John Jr., David M.B.A., Dr. Anthony and Charles). Club: Rideau. Recreations: skiing, gardening. Residence: 193 Lansdowne Road, Rockcliffe Park, Ottawa 2, Canada.

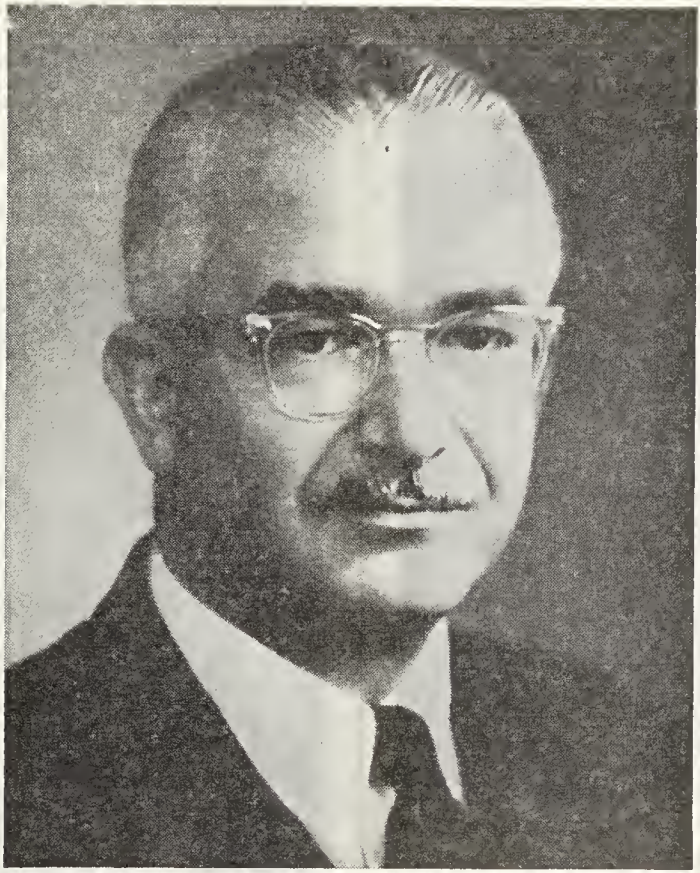

ARTHUR FRANKLIN WILLIAMS

WILLIAMS, Arthur Franklin—President, Crown Life Insurance Company (est. 1900) 120 Bloor St. E., Toronto 5, Ont. Born Sunderland, Ont., March 24, 1906, son of the late Edward Tolbert Williams, M.D., V.S. and the late Emma (St. John) Williams, Sunderland, Ont. Joined the Crown Life Insurance Company as Actuarial Clerk, 1927; Branch Secretary in Cuba, 1931; Branch Secretary, Toronto, 1933; joined Agency Department, 1935; appointed Agency Supervisor, 1940; Assistant Superintendent of Agencies, 1943; Superintendent of Agencies, 1947; Vice-President and Superintendent of Agencies, 1952; Vice-President and Managing Director, 1959; President, 1964. Married Phyllis Southcott Jones, June 21, 1930; has one son, David St. John, and one daughter, Lynn Southcott (Mrs. Richard B. Todgham). Chief interest: life insurance. Clubs: Toronto; Granite; Lambton Golf & Country. Society: Freemason; Past Master, St. Andrews Lodge. Residence: 16 Blaine Drive, Don Mills, Ont.

CHORLTON, Ronald William, B.S.F.—President, Treasurer and Director, Wajax Limited, 6555 Cote de Liesse, Montreal 377, Que.; President and Director, Pacific Pumpers Inc., Seattle, Washington, U.S.A.; Director, E.J. Maxwell Ltd. Born Birmingham, Eng., April 13, 1925, son of William and Minerva Chorlton, both of

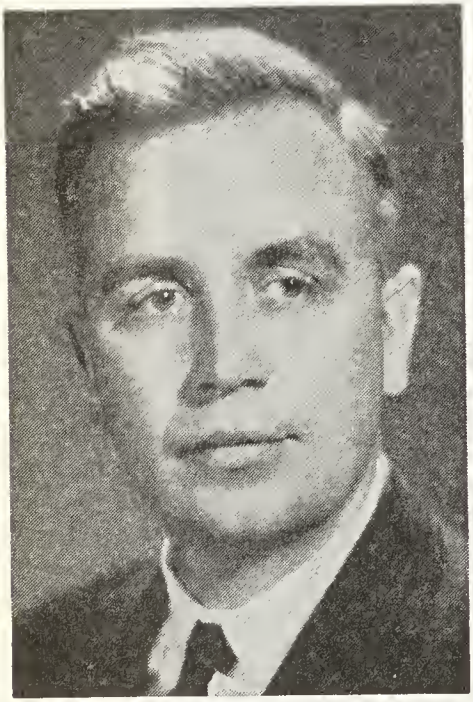

RONALD WILLIAM CHORLTON, B.S.F.

Manchester, Eng. Educated: Britannia public and high schools; University of British Columbia, B.S.F. Forestry Research Engineer, Federal Dept. of Northern Affairs and Northern Administration, Ottawa, 1949-52; Sales Engineer, Wajax Equipment Limited, 1953-54; Branch Manager, Ottawa, 1955-59; General Manager, Montreal, 1959-60; President, since 1960; President, Wajax Limited, since 1963. Member: Canadian Institute of Forestry; Professional Foresters of Ontario. Served as Able Seaman, R.C.N.V.R., 1944-45. Married Mary Housden, Surrey, Eng., Sept. 12, 1946; has two sons and two daughters. Clubs: University (Montreal); University (Toronto); Royal St. Lawrence Yacht. Recreations: sailing and skiing. Anglican. Residence: 41 Lombardy Rd., Baie d'Urfe, P.Q.

HUNGERFORD, John Girdlestone, Q.C., B.A.—Chairman, National Trust Company Limited, est. 1898, 21 King St. E., Toronto 1, Ont.; Director: The Western Assurance Company; The British America Assurance Company; The Canada Life Assurance Company; Sheraton Ltd.; Dominion-Scottish Investments Ltd.; Born London, Ont., Nov. 15, 1905, son of the late Walter Francis and the late Maude Margaret (MacLaren) Hungerford, both of London, Ont. Educated: University of Western Ontario, London, Ont. (B.A., Hon., Pol. Econ.). Called to the Bar of Ontario, 1929.

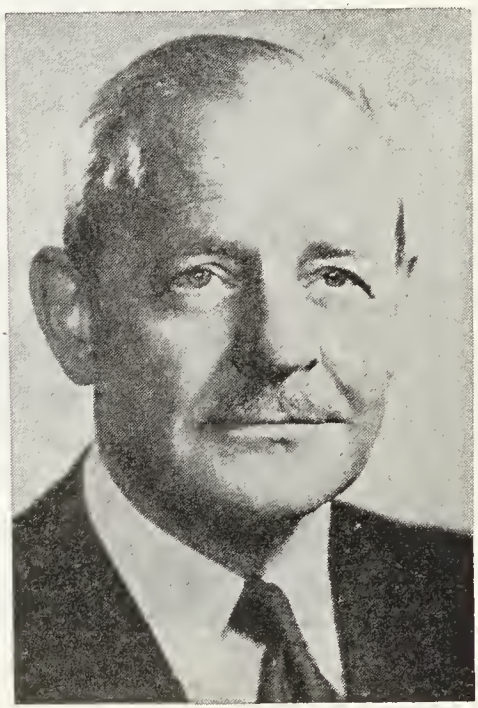

JOHN GIRDLESTONE HUNGERFORD, Q.C., B.A.

Began as Trust Officer, National Trust Company Limited, Toronto, Ont., 1930; Manager, Trust Dept., 1948; General Manager, 1949; Executive Vice-President, 1951; President, 1954; Chairman, 1964. Trustee, Hospital for Sick Children. Married Persis Stephanie Seagram, daughter of Norman Seagram, Toronto, Ont., April 21, 1934; has three daughters (Lorna P. Scott, Mary E. Ketchum, Nancy G. Titley). Clubs: York, Toronto; University; Toronto Golf; National; Granite; Mount

Royal (Montreal). Society: Zeta Psi. Anglican. Residence: 252 Forest Hill Rd., Toronto 7, Ont.

WILSON, Harry Holcombe—Vice-Chairman, National Trust Company Limited, est. 1898, 21 King St. East, Toronto 1, Ont. Born Toronto, Ont., Oct. 1, 1903, son of the late Holcombe Tom and the late Sarah (Lawe) Wilson, both of Toronto, Ont. Educated: University of Toronto Schools; Upper Canada College, Toronto, Ont. Began as Junior, National Trust Company Limited, Toronto, Ont., 1922; Treasurer, 1940; Manager, Hamilton, Ont., 1941; Manager, Montreal, Que., 1946; Assistant

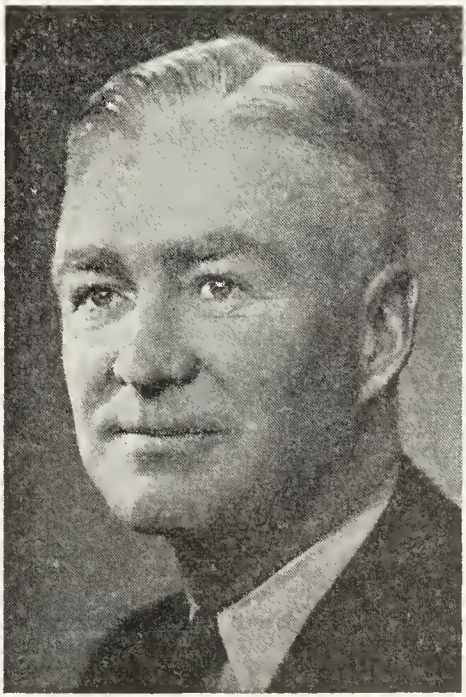

HARRY HOLCOMBE WILSON

General Manager, 1948; General Manager, 1951; Vice-President, 1954; Executive Vice-President, June 1961; President, 1964; Vice-Chmn., 1967. Married Constance Lloyd Davies, daughter of Meurig Lloyd Davies, Toronto, Ont., March 2, 1933; has one son and two daughters. Clubs: York; National; Toronto; Toronto Hunt; Hamilton; St. James's; Toronto Golf; Mount Royal. Recreation: golf. Anglican (St. Paul's Church). Residence: 11 May St., Toronto 5, Ontario.

HEENEY, Edwin Henry, B.A.—President, National Trust Company Limited, est. 1898; General trust business, 21 King St. E., Toronto 1, Ont.; Chairman, Munich Reinsurance Company of Canada. Born Aylwin, Quebec, June 30, 1910, son of Henry A. and Elizabeth (Carruthers)

EDWIN HENRY HEENEY, B.A.

Heeney of Toronto. Educated: Jarvis Collegiate, Toronto; University of Toronto (B.A.). Began as Assistant to the Economist, Bank of Nova Scotia, Toronto, June 1935-June 1937; Statistician, National Trust, June 1937-1940; Investment Officer, 1940-42; Treasurer, 1948; Manager, Montreal Office, Montreal, 1953-65; Vice-President, 1958; Executive Vice-President, Toronto, 1964; President since 1967. Served with Royal Canadian Artillery—Active, 1942; Discharged, A/Capt., Feb. 1946. C.V.S.M. and Clasp, Def. of Britain, N.W. Europe medal, 1939-45 Star. Mentioned in Despatches. Married Lillian Beatrice Sterne, daughter of Wilfred S. Sterne, Dec. 17, 1938; has one son and one daughter. Clubs: Mount Royal; St. James's; Toronto Golf; National; Toronto. Recreation: golf. Anglican. Residence: 12 Dunloe Road, Forest Hill, Toronto.

GALE, Harold Meredith—Vice-President National Trust Company Limited, est. 1898, 510 Burrard Street, Vancouver, B.C. Born Hastings, Sussex, England, May 3, 1909 son of the late Joseph Herbert and Ada Mary Ann (Hewitt) Gale, both of Cobourg, Ontario. Educated: Cobourg Collegiate Institute. Junior, Standard Bank, Cobourg, Ont., 1925; Teller, Central Canada Loan and Savings Co., Toronto, Ont.,

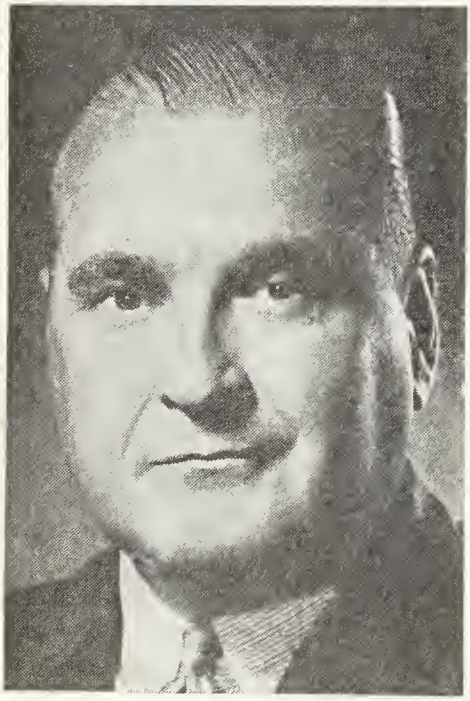

HAROLD MEREDITH GALE

1928; Teller, National Trust, Toronto, Ont., 1933; Trust Officer, National Trust, Toronto, Ont., 1949; Manager, National Trust, Edmonton, 1954; Asst. Gen. Mgr. Western Offices, National Trust, Vancouver, 1959; Vice-President Western Offices, National Trust, Vancouver, 1961. President, British Columbia Cancer Treatment and Research Foundation. Served with R.C.N.V.R., 1940-1945; Demobilized with Rank of Lieut.-CDR. Married Margaret Evelyn Gowan, daughter of John Thomas Gowan, Sept. 20, 1933. Clubs: Vancouver; Capilano Golf; Royal Vancouver Yacht; Toronto Golf; Edmonton, (Alta.). Recreations: boating, golf. Residence: 1569 - W35th Avenue, Vancouver, British Columbia.

ARSENAULT, Hon. Bona—Newspaperman, author and businessman. Born Bonaventure, Oct. 4, 1903, son of Joseph G. and Marceline (Gauthier) Arsenault both of Bonaventure. Educated: Bonaventure Academy; Social and Academic Sciences at Laval University; Business Administration and Psychology courses at the University of Connecticut, in U.S.A. President and Manager: (weekly newspaper) "Le Journal" Quebec, 1932-36; (daily newspaper) "Le Journal", Quebec, 1936-39; L'Evenement-Journal Daily-Newspaper, Quebec, 1939; President, Weekly Newspaper Association of Prov. of Quebec, 1935-36; District Manager, National Life Assurance Company, Quebec City and Eastern part of Province, 1941-53; Director of Public Relations, Pratte & Côté, Quebec, 1953-60. He published "Malgre les Obstacles" in 1953; in 1955, he published "L'Acadie des Ancetres"; in 1960, he wrote the historic and genealogical part of the volume "Bonaventure 1760-1960"; in 1965, "L'Histoire et Genealogie des Acadiens". Consistent defender of French Canadian rights in Canada. Was one of the main sponsors of the adoption of a distinctive national flag for Canada. The chief initiator and key organizer in the establishment of a system of retirement pension for Federal M.P.'s. Elected as Independent in 1945 for the County of Bonaventure; re-elected as Liberal, 1949 and 1953, thus being a Member of Parliament till 1957. Elected M.P.P. for Matapedia County, June 22, 1960 and sworn in as Minister of Lands and Forests in the Lesage Government, July 5, 1960; re-elected M.P.P. for Matapedia in the Provincial elections Nov. 14, 1962; he was sworn in as Minister of Game and Fisheries, Dec. 5, 1962; sworn in as Provincial Secretary, April 5, 1963; re-elected M.P.P. for Matapedia, 1966. Awarded Doctorate in Literature, honoris causa, 1956, by University of Bathurst, New Brunswick. Honorary Citizen of the City of Lafayette in Louisiana (1960); honorary member of the French Acadian House in Louisiana (1955); Member of the Touraine-Canada Association (1963); President and Honorary Member of several other organizations. Married Blandine Bernard Appleby, daughter of Sylvestre Bernard Appleby, 1926; has four sons (Jean, Real, Julien, Pierre) and four daughters (Pauline, Marcelle, Lise, Lyna). Liberal. Residence: 1330 De Montmorency, Quebec City, Que.

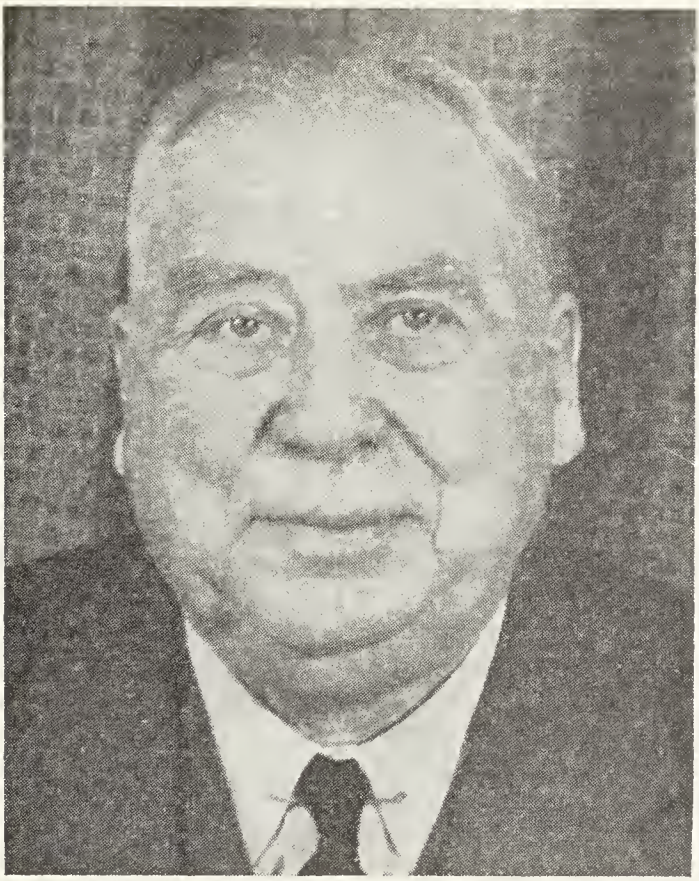

THE HONOURABLE FRANK MACKENZIE ROSS,
C.M.G., M.C., K.St.J., LL.D.

ROSS, The Honourable Frank Mackenzie, C.M.G., M.C., K.St.J., LL.D.—Honorary Chairman, Vancouver Iron & Engineering Works Ltd., 1101 West 6th Avenue, Vancouver, B.C. Chairman of The Canadian Executive Committee & Joint Chief Executive: Ciments Lafarge Quebec Ltée., Montreal, Quebec; Lafarge Cement of North America Limited, Vancouver, B.C. Chairman of the Board: Grosvenor-Laing (B.C.) Limited; Grosvenor-Laing Development Company (Canada) Limited; Grosvenor-Laing Estates Limited; Grosvenor-Laing (Langley Park) Limited; Grosvenor-Laing (Securities) Limited; Canadian Allied Property Investments Limited; Guildford Development Corporation Limited; Mayfair Shopping Centre Limited; Third Properties Limited; all of Vancouver, B.C.; International Paints (Canada) Limited, Montreal, Quebec. President and Director: T.C. Gorman Construction Company Limited, Montreal, Quebec; West Coast Shipbuilders Ltd., Vancouver, B.C. Director: Argonaut Properties Limited, Vancouver, B.C.; Britannia Properties Limited, Vancouver, B.C.; B.C. Turf and Country Club Limited, Vancouver, B.C.; Canada Trust Company Limited; Huron and Erie Mortgage Corporation Ltd., London, Ontario; Canada Wire and Cable Company Ltd., Toronto, Ontario; Comet Properties Limited, Vancouver, B.C.; Deeks McBride Limited, Vancouver, B.C.; De Laval Turbine Company Ltd., Toronto, Ontario; Dove Properties Limited, Van-

couver, B.C.; Grosvenor Estates Advisory Board, London, England; International Paints (Holdings) Limited, London, England; Lafarge Cement of North America Limited, Vancouver, B.C.; Langley Greenhouses Limited, Langley, B.C.; McCord Street Sites Limited, Montreal, Quebec; McDonald-Buchanan Properties Limited, Vancouver, B.C.; RCA Victor Company Limited Montreal, Quebec; Redhill Investment Corporation Limited, Vancouver, B.C.; Rockcrete Ready Mix Limited, Vancouver, B.C.; Westcoast Transmission Company Limited, Vancouver, B.C. Born Glasgow, Scotland, April 14, 1891, son of David and Grace (Archibald) Ross, both of Ross-shire. Educated Royal Academy, Tain, Ross-shire, Scotland. Served with 8th Batt. (Canadian Little Black Devils); awarded Military Cross 1918. Created Companion St. Michael and St. George 1946; created a Knight in St. John of Jerusalem in 1956; Lieutenant-Governor of British Columbia 1955-1960; Honorary Degrees: The University of New Brunswick 1956; The University of British Columbia 1958; St. Francis Xavier University of Nova Scotia 1961; The University of Aberdeen Scotland 1961. Married Phyllis Gregory Turner, S.M., C.B.E., LL.D. Clubs: St. James's (Montreal); Union (Victoria, B.C.); Forest & Stream (Montreal); Vancouver; Faculty; Shaughnessy Golf; University; Terminal City; all of Vancouver. Residence: 4899 Belmont Avenue, Vancouver, 8. Business address: 1101 West 6th Avenue, Vancouver 9, B.C.

TARDIF, Gustave, M.A.—Dean, Faculty of Business Administration, Laval University, est. 1924, Cité universitaire, Québec 10, Québec. Born Ste-Marie-de-Beauce, P.Q., Sept. 12, 1915, son of Godefroid Tardif and Angelina Mercier, both of Ste-Marie-de-Beauce. Educated: Ecole Normale St-Joseph in Ste-Foy, P.Q.; Laval University, M.A. (Philosophy). Teacher, Académie de Québec, Québec City, 1935-51; School Director, Collège St-Edouard, Port-Alfred, 1951-56; Rector, Académie de Québec, Québec City, 1956-62; Dean, Faculty of Business Administration, Laval University, 1962. Member, Corporation des Administrateurs Agréés (honorary member); Chambre de Commerce de Québec (administrator); Chambre de Commerce française au Canada; Cercle Universitaire de Québec. Married Janine Roy (Dr.); has one son. Roman Catholic. Residence: 3750, Terrasse St-Laurent, Québec 10, P.Q.

MacKENZIE, Hon. Norman Archibald MacRae, C.M.G., M.M. and Bar, Q.C., B.A., LL.B., LL.M., LL.D., D.C.L., D.Litt., D.Sc.Soc., F.R.S.C.—Senator, Dominion of Canada. President Emeritus, Honorary Professor of International Law, The University of British Columbia, Vancouver, B.C. Born Pugwash, Nova Scotia, Jan. 5, 1894, son of Rev. James A. MacKenzie and Elizabeth (MacRae) MacKenzie. Educated: Pictou Academy, Pictou, Nova Scotia, 1906-09; Dalhousie University (B.A., 1921); Graduate Work: Dalhousie University (LL.B., 1923); Harvard (LL.M., 1924); St. John's College, Cambridge; Honorary Fellow, 1963; Postgraduate Diploma, 1925; Gray's Inn, London, 1924-27. Honorary Degrees: LL.D.: Mount Allison University, 1941; University of New Brunswick, 1941; University of Toronto, 1945; University of Ottawa, 1947; University of Bristol, 1948; University of Alberta, 1950; University of Glasgow, 1951; Dalhousie University, 1953; St. Francis Xavier University, 1953; McGill University, 1954; University of Sydney, Australia, 1955; University of Rochester, 1956; University of Alaska, 1957; University of California, 1958; University of British Columbia, 1962; Royal Military College, Kingston, 1963; Cambridge University, 1965; D.C.L., Whitman College, Walla Walla, Washington 1946; Saskatchewan, 1960; D.Sc.-Soc., Laval University, 1952; D.Litt., Memorial University, Newfoundland, 1962; F.R.S.C., 1943; Appointed Senate of Canada, 1966. Read Law with MacInnis, Jenks and Lovitt; called to the Bar of Nova Scotia, 1926; Legal Adviser, International Labour Office, Geneva, 1925-27; Associate Professor of Law, University of Toronto, 1927-33; Professor of International and Canadian Constitutional Law, University of Toronto, 1933-40; President, University of New Brunswick, 1940-44; President, University of British Columbia, 1944-June 30, 1962; K.C., 1942. Served in Armed Forces with Canadian Infantry, 1914-19, 6th C.M.R.'s, 85th Bn., Nova Scotia Highlanders, Military Medal and Bar, 1918. Queen's and Military honours; C.M.G., 1946; Appointed Honorary Colonel, Canadian Officers' Training Corps, U.B.C. Contingent, 1957. Member: University Advisory Board, Department of Labour, Advisory Committee on University Training for Veterans, Department of Veterans' Affairs; Trustee, Carnegie Foundation for Advancement of Teaching, 1951; Chairman, Board of Trustees, 1959; Trustee, Teachers' Insurance and Annuity Association of America, 1948;

President, National Conference of Canadian Universities, 1946-48; President, Canadian Club of Toronto, 1939-40; Chairman, Research Committee, Canadian Institute of International Affairs, 1929-40; Founding member, and Hon. Chairman, National Council, Canadian Institute of International Affairs; Delegate to Institute of Pacific Relations Conference, Shanghai, 1931; Banff, 1933; Yosemite, 1936; Virginia Beach, 1939; Mont Tremblant, 1942; Delegate to the British Commonwealth Conferences: Toronto, 1933; Sydney, Australia, 1938; Delegate to the 7th Congress on Laws of Aviation, Lyons, France, 1925; Delegate to Congresses and Meetings of Universities of the British Commonwealth; Oxford, 1947; Bristol and Oxford, 1948; Durham and Cambridge, 1953; Melbourne (observer), 1955; Montreal and Toronto, 1953, 1958; London, 1963. Hon. President, National Federation of Canadian University students, 1946-47; 1956-1957; Member Canadian Institute of International Affairs. Member: American Society of International Law; Canadian Bar Association; Canadian Political Science Association; Historical Association; Vancouver Board of Trade; Vancouver Canadian Club; Legal Survey Committee (Survey of the Legal Profession of Canada), 1949-57; Fellow, Royal Society for the Encouragement of Arts, Manufacturers and Commerce; Fellow, Royal Canadian Geographical Society; Visiting Lecturer, The Universities of Australia, 1955; President, Canadian Association for Adult Education, 1957-59. Chairman, Wartime Information Board, Canada, 1943-45; Chairman, Reconstruction Commission, Province of New Brunswick, 1941-44; Member, Royal Commission on National Development in the Arts, Letters and Sciences, 1949-51; Chairman, Conciliation Boards in Labour Disputes, 1937-42; Chairman, Victory Loan Committee, Fredericton and York, N.B., 1941-44; Chairman Consultative Committee on Doukhobor Problems, 1950; President, Toronto Branch, League of Nations Society, 1932-36; Vice-President, National Council of Canadian Y.M.C.A.'s; Director, Canadian Council of Christians and Jews, Western Division; Honorary President, Save the Children Fund, Canada; Honorary President, British Columbia Division, Canadian Mental Health Association; Honorary Member, National Board of Directors, Canadian Mental Health Association; Honorary President, United Nations Association in Canada, Vancouver Branch; Vice-President, United Nations Association in Canada; Honorary President, Student Christian Movement, University of British Columbia Branch; Vice-President, Canadian Authors' Association, National Branch, 1957; Member, Canada Council, 1957; President, Canadian National Commission for UNESCO, 1957; Member, Canadian-American Committee, National Planning Association, 1957; President, Vancouver Branch, English-Speaking Union of the Commonwealth; Chairman, Canadian Delegation to 10th Annual Conference on UNESCO, Paris, 1958; Member, East African Commission on University Education, Sept.-Oct., 1962. President, Canadian Centenary Council (co-ordinating Canada's 1967 Festivities). President, National Association of Canadian Clubs, 1966. Director: Canadian Centennial Commission; "Fathers of Confederation" Memorial Foundation. Chairman, University Grants Committee, Province of Nova Scotia; Member, Royal Commission Higher Education, Province of Prince Edward Island. Director, Bank of Nova Scotia; Member, Vancouver Advisory Board, Canada Permanent Toronto General Trust Company. Publications: Legal Status of Aliens in Pacific Countries, 1937; Canada and the Law of Nations (with L. H. Laing), 1938; Canada in World Affairs (with F. H. Soward, J. F. Parkinson, T. W. L. MacDermot), 1941; The Challenge to Education, 1953; First Principles, 1954; A Canadian View of Territorial Seas and Fisheries (with Jacob Austin), 1956; The Work of the Universities (in Canadian Education—Today), 1956; Contributor to: American Journal of International Law; Canadian Bar Review; University of Toronto Law Journal; University of Toronto Quarterly, Queen's Quarterly, and other publications. Married Margaret Thomas, Toronto, Ont., Dec. 19, 1928, daughter of A. W. and Helen Thomas; has two daughters (Susan Elizabeth and Sheila Janet) and one son (Patrick Thomas). Recreations: fishing, hunting, golf, tennis, badminton and skiing. Residence: 4509 West Fourth Ave., Vancouver 8, B.C.

LUCKYJ, George Stephen Nestor, M.A., Ph.D.—Professor, Dept. of Slavic Studies, University of Toronto, Toronto, Ontario. Born Janchyn, Western Ukraine, June 11, 1919, son of Ostap and Irene Luckyj. Educated: Gymnasium, Lviv (Ukraine); Berlin; Birmingham (England) (M.A.); Columbia University (Ph.D.). Author of: English for Ukrainians (1950); Literary

Politics in the Soviet Ukraine, 1917-34 (1956); NCO in the British Army (1943-47). Married Moira Patricia McShane, daughter of John J. McShane, J.P., Walsall, England, Feb. 18, 1944; has three daughters. Residence: 5 Kendal Ave., Toronto, Ont.

THOM, William Grant—Vice-President, National Trust Company Limited, est. 1898, 21 King St. E., Toronto 1, Ont. Born Toronto, Ontario, May 18, 1916, son of the late Wm. H. Thom and Helen Thom, both of Toronto. Educated: Oakwood Collegiate. Clerk, National Trust Co. Ltd., Toronto, 1934; Sr. Trust Officer, 1948-57; Exec. Asst.

WILLIAM GRANT THOM

in Development of Company's Business, 1958-64; Assistant Vice-President and Treasurer, 1964-65; Vice-President, April 1966; Director: Ontario Society for Crippled Children; Vice-Chairman, Ontario Crippled Children Centre; Governor, Women's College Hospital; Served with R.C.A. Pay Corps., 1941-45, Captain. Married Anna Jane Lofft, daughter of the late Hubert W. Lofft, June 21, 1941; has five sons (Hubert, Stewart, Robert, Andrew, William) and two daughters (Patricia, Elizabeth). Clubs: Albany (Past President); National; Bigwin Golf & Country. Societies: Governor, Crescent School, Toronto; Governor, St. Andrew's College, Aurora. Recreation: fishing. United Church of Canada (Timothy Eaton). Residence: Apt. 1206, Tower Hill, 330 Spadina Rd., Toronto 4, Ont.

COUSLAND, Kenneth Harrington, M.C., M.A. (Oxon.), B.D. (Tor.), D.D. (Montreal), D.D. (Knox College, Toronto)—Emeritus Principal and Professor, Church History, Emmanuel College, Victoria University, Toronto, Ont. Born Swatow, China, Sept. 18, 1894, son of Philip B. and Susan Harrington Cousland (Medical Missionary), both of Edinburgh, Scotland. Educated: George Watson's College (Edinburgh); Edinburgh University; New College (Oxford) B.A., (Honors); M.A.; Knox College (Toronto), B.D. Assistant A.D.C., Government House, Toronto, 1921-22; Master, St. Andrew's College, Toronto, 1922-24. Ordained, United Church of Canada, 1926. Minister, Warden Park United Church, 1926-27. Lecturer, Union Theological College, Toronto, 1927-29; Associate Professor, Emmanuel College, Toronto, 1929-32; Professor, Church History, Emmanuel College, Toronto, since 1932; Principal, 1956. Visiting Professor: McMaster Divinity College, 1964-65; Union College of British Columbia, Vancouver, 1965-68; President, Emmanuel College Alumni Association, 1951-52; Secretary, Committee on Church Worship of United Church of Canada. Author: "Our Common Faith," by Kilpatrick and Cousland (The Ryerson Press, Toronto, 1928); part author, "The Heritage of Western Culture" (edited R. C. Chalmers), 1952, and "The Minister's Handbook" of the United Church of Canada (1952). Contributor to Encyclopedia of Religion (1945), and periodicals. Served with Royal Field Artillery, 1914 - 19; France, Flanders, 1915-18; Major, March, 1918; three times wounded; observer in Flying Corps, 1917; awarded Military Cross; Croix de Guerre (France); three times mentioned in despatches. Married Mary Elizabeth Rowlands, daughter of Richard F. Rowlands of Toronto, April 24, 1925; has one son and two daughters. Recreation: music. United Church of Canada. Residence: 75 Colin Ave., Toronto, Ont.

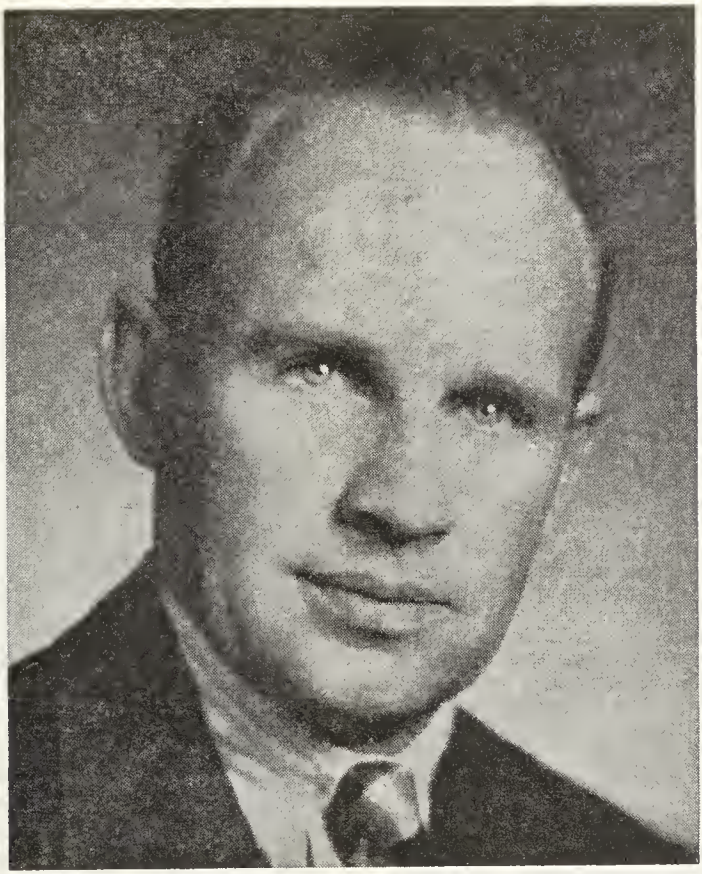

WILLIAM PRINCE PIGOTT, B.A., B.A.Sc., P.Eng.

PIGOTT, William Prince, B.A., B.A.Sc., P.Eng. — President, Pigott Construction Co. Ltd. (est. 1875), building and heavy construction, head office, Pigott Bldg., 36 James St. S., Hamilton, Ont. President: Capital Construction Equipment Co. Ltd.; Pigott Structures Co. Ltd. Vice-President: Crump Mechanical Contracting Ltd.; Omega Marble Ltd. Director: First Wentworth Ltd.; Canadian Westinghouse Corp. Ltd.; Royal Oak Dairy. Chairman of the Board, Niagara International Centre Ltd. Chairman: Hamilton Economic Development Commission: Hamilton Advisory Board; Canada Permanent Trust Company. Born Prince Albert, Sask., 1914, son of Joseph Michael Pigott, C.B.E., K.C.S.G., Hamilton, Ont. and Yvonne (Prince) Pigott, Battleford, Sask. Educated: St. Joseph's Separate; Cathedral High; University College, Toronto (B.A.); School of Practical Science, Toronto (B.A.Sc.). Began with Pigott Construction Company Limited as Field Engineer on various projects throughout Ontario, 1939-43; Chief Engineer, Hamilton office, 1954; President, 1956. Some of the important structures erected are: The Royal Ontario Museum, Toronto; Bank of Canada, Ottawa; Pigott Building, Hamilton; Basilica of Christ the King, Hamilton; Crown Life Insurance Company, Head Office, Toronto; Bell Telephone Company, Head Office, Toronto; Imperial Oil Co., Head Office, Toronto; Ontario Cancer Clinic, Toronto and many well-known university, church and hospital buildings; large industrial and engineering projects such as General Motors new plant, Oshawa; Avro Aircraft Ltd.; Orenda Engines Ltd., Malton, Ont.; var-

ious additions for The Steel Company, Hamilton; Polymer Synthetic Rubber Plant, Sarnia, Ont.; Atlas Steels Ltd.; Queen Elizabeth Hotel, Montreal; Burlington Skyway Bridge, etc. Humber Sewage Plant for Metropolitan Toronto; Sponsor Contractors in joint venture with McNamara Construction Co. and Peacock & McQuigge Ltd. on St. Lambert-Lock and Approaches to St. Lawrence Seaway; Trans-Canada Air Lines, Dorval, Que.; Toronto-Dominion Bank, Montreal; Hamilton City Hall; Toronto-Dominion Centre; Metro Court House, etc. Member: Hamilton Builders' Exchange (President, 1947); Assoc. of Professional Engineers of Ontario; American Concrete Institute. Director: Hamilton Health Assoc. Trustee: Hamilton Geriatric Foundation; Hamilton Tiger-Cat Athletic Trust. Governor, McMaster University. Married Edith Hope, daughter of Hon. Charles and Edith (Dent) McCrae, Toronto, Ont., May 8, 1942; has five sons (William McCrae, James Dent, Anthony Prince, Charles Benjamin and Andrew David) and two daughters (Yvonne Hope and Anne Louise). Clubs: Hamilton; Hamilton Golf & Country (President, 1956-58); Hamilton Thistle; Hamilton Tennis; Buffalo Squash & Tennis; Toronto Queens; Toronto. Societies: Delta Upsilon; University of Toronto Alumni Assoc. Recreations: golf, tennis and music. Roman Catholic. Residence: Ancaster, Ont.

HUNT, Hon. John MacLean, Q.C., LL.B.—Court of Queen's Bench Judge, formerly Barrister and Solicitor, Hunt and Hunt, est. 1949, Practice of Law, 626 Somerset Bldg., Winnipeg, Man. Born Cornwall, Ont., Oct. 25, 1920, son of the late Albert James Hunt and Isabel Ross (MacLean) Hunt, Q.C., of Winnipeg. Educated: Laura Secord, Glandstone, Gordon Bell Schools, Winnipeg; University of Manitoba; Manitoba Law School, LL.B. Read Law with MacLean & MacLean, Winnipeg; called to the Bar of Manitoba, October 5, 1943; created Q.C., December, 1956. Member of Canadian Bar Association. Member, Manitoba Bar Association. Married Joan Edith Adamson, daughter of the late Chief Justice John Evans Adamson, Winnipeg, June 23, 1945; has two daughters (Alexandra MacLean and Catherin Joan). Clubs: Manitoba; Saint Andrews; Canadian (all of Winnipeg). Society: Ionic Lodge, A.F. & A.M. Recreations: hunting, shooting. Liberal. Presbyterian. Residence: 80 Waterloo St., Winnipeg, Man.

OSBORNE, John Carleton, Q.C.—Barrister, Gowling, MacTavish, Osborne & Henderson, 116 Albert Street, Ottawa, Ont. Born Ottawa, Ont., Feb. 9, 1912, son of the late John Robinson Osborne and the late Mary (Burpee) Osborne, both of Ottawa, Ont. Educated: public and high

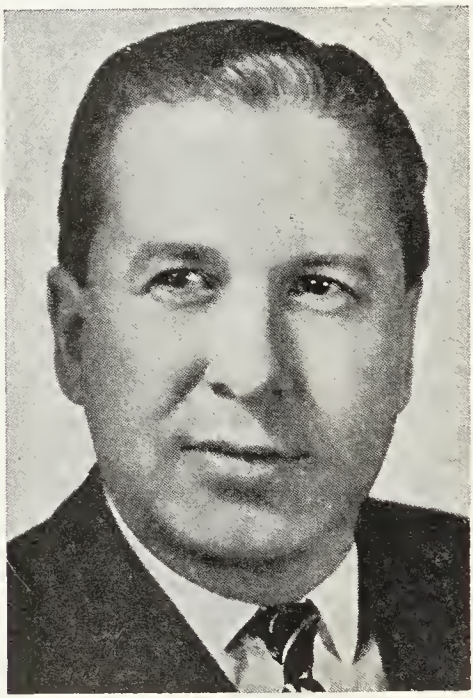

JOHN CARLETON OSBORNE, Q.C.

schools, Ottawa, Ont.; Osgoode Hall, Toronto, Ont.; called to the Bar of Ontario, Oct. 15, 1936; created a Q.C., 1955; became associated with the firm of Gowling, MacTavish & Watt, Oct. 15, 1936; Overseas, 1942-45; returned to Canada and became a partner in the firm of Gowling, MacTavish, Osborne & Henderson. Married Mary Hollowaty of Ottawa, Ont.; has one son (Christopher). Club: Rideau. United Church of Canada. Residence: 514 Mariposa Crescent, Rockcliffe Park, Ont.

REAVELY, George Harold, B.A., M.A., D.I.C.—Professor of Geology, University of Western Ontario, London, Ont. Born Montreal, Que., Canada, Jan. 23, 1901, son of George Amos Reavely (deceased) and Emily M. Dickie Reavely (deceased). Educated: public and high schools, London,

Ont.; University of Western Ontario, London, Ont. (B.A., M.A.); Royal School of Mines, London, England; Diploma of Imperial College (D.I.C.), Imperial College, London, England. Began as Instructor, University of Western Ontario, London, Ont., 1928; Assistant Professor, 1936; Associate Professor, 1939; Professor and Head of Department, 1941; Assistant Dean, Faculty of Science, 1965. Married Ruby May Little, daughter of Robert Little, Sept. 17, 1930; has one son. Societies: Geological Society of America; Prospectors and Developers Association. Protestant. Residence: 242 Huron Street, London, Ont.

GOWLING, Ernest Gordon, Q.C., LL.D. —Lawyer, Gowling, MacTavish, Osborne & Henderson, Barristers and Solicitors, 116 Albert St., Ottawa, Ont.; Past President and Life Member, Canadian Bar Association; Honorary Member, American

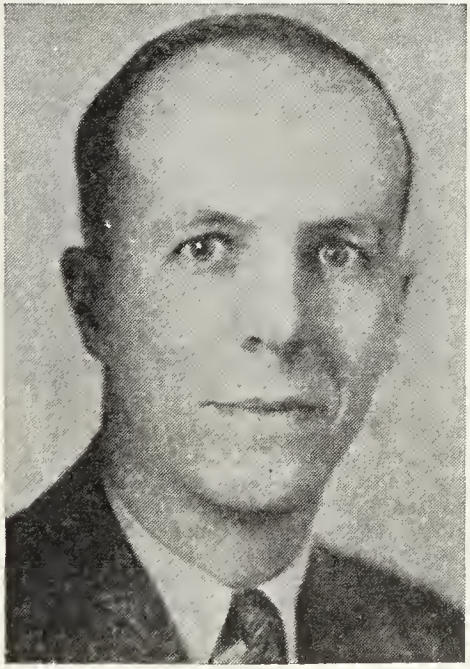

ERNEST GORDON GOWLING, Q.C., LL.D.

Bar Association. Born Ottawa, June 4, 1903, son of W.E. Gowling of Canfield, Ont. and Elizabeth (Macfarlane) Gowling of Almonte, Ont. Educated: public and high schools, Ottawa; Osgoode Hall. Married Aileen Isabel Harston, daughter of Wm. A. Harston, of Toronto, Oct. 12, 1929; has one son (Wm. Gordon). Clubs: Rideau and Country (both of Ottawa). Society: A.F. & A.M. United Church of Canada. Residence: 305 Clemow Ave., Ottawa, Ont.

HENDERSON, Gordon Fripp, Q.C., B.A. —Barrister and Solicitor, Gowling, MacTavish, Osborne & Henderson, 116 Albert Street, Ottawa, Ontario. Born Ottawa, Ont., April 17, 1912, son of the late Gordon Smith and Charlotte (Stratton) Henderson, both of Ottawa, Ont. Educated:

GORDON FRIPP HENDERSON, Q.C., B.A.

Ottawa Model School; Lisgar Collegiate; University of Toronto (B.A. 1934); Osgoode Hall, 1937. Called to the Bar of Ontario, June 27, 1937; to the Bar of Quebec, Oct. 1952; Bencher Law Society of Upper Canada; created Q.C. 1953; President, Patent Institute of Canada, 1953 and 1954; Editor, Canadian Patent Reporter; Lecturer, Public Law, Carleton University (Ottawa) 1946-64; Industrial Property,

University of Ottawa. Honorary solicitor for Canadian Welfare Council, Canadian Nurses Association, Royal Canadian Flying Clubs Association, Air Cadet League of Canada, Canadian Rehabilitation Council for the Disabled; Member, Ottawa Advisory Board of the Royal Trust Company. Director: B.M.I. Canada Limited; Past President, Ottawa Citizenship Council; President, Ottawa Cablevision Limited; Director, Ottawa Football Club; President, CKOY Limited. Director: Sandvik Canadian Limited; Gaylord Products of Canada Limited; Mechron Engineering Products Limited; Columbia Artists Management (Canada Ltd.). Married Joan Parkins, daughter of the late John Parkins, Ottawa, Ont. Aug. 15, 1942; has two sons (Gordon Stuart and Robert John) and one daughter (Joanne Gail). Clubs: President, Royal Canadian Flying Clubs Association 1950, 1951; Ottawa Kiwanis, 1952; President, Canadian Citizenship Council, 1956-60; Rideau Country; Royal Ottawa Golf Club. Society: Delta Kappa Epsilon. United Church of Canada. Residence: 384 Hamilton Ave., Ottawa, Ont.

SAYWELL, John Tupper, B.A., M.A., Ph.D. — Writer, Consultant and Professor, Dean of Arts and Science, York University, 4700 Keele Street, Downsview, Ont. Television and radio commentator; General Editor, Clarke Irwin Collegiate Texts in History. Born Weyburn, Saskatchewan, April 3, 1929, son of John Ferdinand Tupper and Vera Margaret Saywell. Educated: University of British Columbia (B.A., M.A.); Harvard (Ph.D.). Lecturer, University of Toronto, Toronto, 1954; Assistant Professor, 1957; Associate Professor, 1962; Professor, Dean of Arts and Science, Chairman of Social Science Division, July 1, 1964. Member: Canadian Historical Association; Canadian Political Science Association; American Historical Association; ACTRA. Author of The Office of Lieutenant - Governor; The Canadian Journal of Lady Aberdeen; How Are We Governed; Nation and Province etc.; "Parliament & Politics" in The Canadian Annual Review. Editor: Canadian Historical Review, 1957-63; Canadian Annual Review since 1960. Married Patricia Edna Knudsen, June 30, 1950; has two sons and one daughter. Recreation: tennis. Residence: 70 Forest Hill Road, Toronto, Ont.

DILLON, Richard Maurice, M.C., E.D., B.A., S.M., P.Eng. — Dean, Faculty of Engineering Science, University of Western Ontario, London, Ont. Consultant, M. M. Dillon Ltd., Consulting Engineers. Born Simcoe, Ont., Aug. 4, 1920, son of M. Murray Dillon of London and the late Muriel Talbot (Hicks) Dillon of Simcoe. University of Western Ontario, B.A. (Maths and Physics) 1948; Kingston Gold Medal for Mathematics, University of West ern Ontario, 1948; Massachusetts Institute of Technology, S.M., 1950. Structural Designer, Dominion Bridge Co. Ltd., Toronto, July, 1950; M. M. Dillon & Co., London, May, 1951. Part-time lecturer, Dept. of Engineering Science, University of Western Ontario, Sept., 1959; appointed Dean of Engineering, Sept., 1960. Member: Association of Professional Engineers, Province of Ontario (Chairman, London Chapter, 1964-1966); Member, Engineering Institute of Canada; Fellow, American Society of Civil Engineers; Member: Canadian Standards Association; American Society for Engineering Education. Project Officer, Royal Commission on Government Organization (Glassco Commission). Colombo Plan Adviser on Engineering Education to the Government of Thailand, 1963. Member, Vimy Branch No. 145, Royal Canadian Legion, 1949- (Director, 1954-60, President, 1957); Director, Victorian Order of Nurses, London branch, 1952- (President, 1958); Victorian Order of Nurses (Ontario), Director, 1958-63, (President, 1960). President, London Progressive Conservative Association, 1963-68. With 2 Bn. Canadian Machine Gun Corps, London and Canadian Fusiliers (M.G.1, City of London Regiment, 1935-39. Served as Lieut. and Captain, R.C.R., Canada, U.K., Sicily and Italy, Sept., 1939-Aug., 1945; Canadian Army (Militia) Company Commander and 2 i/c Canadian Fusiliers (M.G.), Brigade Major, No. 1 Canadian Infantry Bde., Officer Commanding, Canadian Fusiliers (M.G.) and London and Oxford Fusiliers (Third Battalion, The Royal Canadian Regiment), 1945-56. Awarded M.C., Sicily, 1943; Coronation Medal, Efficiency Decoration, 1953. Married Mary Elizabeth Dempsey, daughter of Henry Herbert Dempsey, Stratford, Ont., April 21, 1945; has three daughters. Club: London (Director, 1960-62, 1968-). Conservative. Anglican. Residence: 42 Green Acres Drive, London, Ont.

HARDING, Charles Malim, O.B.E., B.A. —Chairman of the Board and Chief Executive Officer, Harding Carpets Limited, est. 1927, Carpet Manufacturing, Morrell St., P.O. Box 580, Brantford, Ont.; Director: The Toronto-Dominion Bank; Corporate Investors Limited; Union Gas Company of Canada Limited; Confederation Life

CHARLES MALIM HARDING, O.B.E., B.A.

Association; Canada Permanent Mortgage Corp.; Member, Board of Governors, University of Toronto. Born Toronto, Ont., May 13, 1911, son of the late Charles Victor M. Harding and the late Minnie Flavelle Monypenny. Educated: University of Toronto Schools; University of Toronto; Entered in 1928 on an Edward Blake Scholarship in Mathematics. Graduated U. of T. in Political Science in 1931 Gold Medalist. B.A. Joined Canada Packers, 1931-33; Harding Carpets, Brantford, Ont., 1933; General Manager, 1945; Executive Vice-President, 1948; President, 1953-66. Chairman of the Board, 1967. Past President, Canadian Carpet Institute; Vice Chairman, Canadian Textiles Institute; Council Member, Ontario College of Art. Served in Second World War from 1939 to 1945; went overseas with 54th Battery 1st Field Regiment RCHA in 1939; served in various capacities including GSO-1 Fourth Canadian Armoured Division in England, GSO-1 First Canadian Division in Italy and finished War with rank of Colonel as Chief Instructor of the Royal Military College, Kingston. Awarded O.B.E. Married Constance Hope, daughter of Frederick W. Grant, 1947; has one son (Charles Malim Victor Harding) and two daughters (Stephanie Constance Hope Magee Tonin and Debora Mary Malim Harding). Clubs: Toronto; Toronto Golf; University Club of Toronto; Mount Royal, Montreal; Brantford Golf & Country; Brantford Club; York Club; Mid-Ocean Bermuda. Society: Kappa Alpha Society. Recreations: skiing, golfing, fishing. Anglican. Residence: 70 Dufferin Avenue, Brantford, Ontario.

ELLIS, Frederick Hay—Managing Director of various shipping companies, Ha-

FREDERICK HAY ELLIS

milton Shipping Company Ltd., est. 1930, Shipping Agents, Stevedores, Ship Brok-

ers, etc., 605 James St. North, Hamilton, Ont.; Director of Lakehead Shipping Co. Ltd., The Hamilton Tug Boat Co. Ltd., Hamilton, Ont.; Yorkwood Shipping & Trading Co. Ltd., Hamilton; Hamilton Terminal Operators Ltd., Hamilton. Born St. John's Nfld., July 22, 1892, son of Edwin Albert and Isobel Lucretia (Findlater) Ellis, both of St. John's, Nfld. Educated: Bishop Feild College, St. John's, Nfld. Shipping Clerk, Bowring Bros. Ltd., St. John's Nfld., May 1906 to July 1918; Shipping Agent, etc., Fred H. Ellis & Co., St. John's; Hamilton Shipping Co. Ltd., Hamilton, Ont., April 1930. Married Gwendoline Jessop, daughter of William Overton, June 1951. Clubs: Hamilton; Royal Hamilton Yacht; Hamilton Thistle. Recreations: fishing and historical study. Anglican. Residence: 146 Aberdeen Avenue, Hamilton, Ont.

CARTER, Wilfred Reginald—President, Carters Limited, est. 1916, wholesale automotive jobbers, Main St. E., Hamilton,

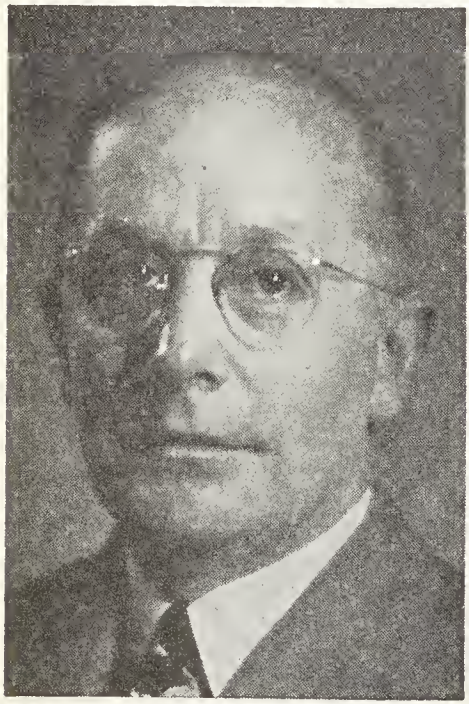

WILFRED REGINALD CARTER

and Welland, Ont. President: Wentworth Motors Limited, Hamilton, Ont.; Carter Welding Supplies Limited, Hamilton; Regent Acceptance Corporation Ltd., Hamilton; Campbell Leasing Co. Ltd., Hamilton Ont.; Regional Finance Co. Ltd.; Mortgage Investment Co. Ltd.; Carter's Fine Food Services; Advisory Board: Huron & Erie Mortgage Corporation, Hamilton; Canada Trust Co. Ltd., Hamilton; Born Bristol, England, Nov. 29, 1900, son of William and Annette Carter, both of Bristol, England. Educated: public school. Messenger boy, Hunter Rose Co., Toronto, 1912; office clerk, Carters Ltd., Hamilton, 1916; Past President now Director, Hamilton District Society for Crippled Children, Hamilton, Ont.; Past Presedent now Director, Ontario Society for Crippled Children, Toronto. Married Evelyn Hettie Theaker, daughter of William Theaker (deceased); Aug. 11, 1927; has two daughters. Clubs: Past President, Hamilton Rotary; Roseland Park & Country; Burlington Golf; Canadian; Hamilton Executive Club; Past President (1960-61), Past President now Director; Hamilton Automobile Club; Hamilton; Advertising & Sales; Past President, Hamilton Chamber of Commerce. Society: Wardrope Masonic Lodge, Hamilton, Ont. Recreations: golf, lawn bowling and photography. Conservative. Protestant. Residence: 3053 South Drive, Roseland, Port Nelson, Ont.

BROWNELL, George McLeod, B.Sc., M.Sc., Ph.D.—Retired; Emeritus Professor of Geology, University of Manitoba, Winnipeg, Man.; Secretary, Nuclear Enterprises Ltd. (Manitoba). Born Truro, Nova Scotia, Oct. 8, 1899, son of Robert and Florence (McLeod) Brownell, both of Truro, N.S. Educated: Kelvin High School, Winnipeg, Man.; University of Manitoba (B.Sc., 1923, M.Sc., 1925); University of Minnesota (Ph.D., 1928). Lecturer in Dept. of Geology, University of Manitoba, 1928; Assistant Professor, 1930 and Chairman, 1945-1965. Dept. of Geology and Mineralogy. Author of: number of papers in scientific journals, subjects in geology, mineralogy, radio-activity surveys. Cadet for pilot in R.C.A.F., 1918. Married Genevieve Brock, daughter of Frederick M. G. Brock, Sept. 17, 1932; has two sons and two daughters. Societies: Fellow: Royal Society of Canada; Geological Society of America; Geological Association of Professional Engineers of Manitoba. United Church of Canada. Residence: 61 Cordova St., Winnipeg 9, Man.

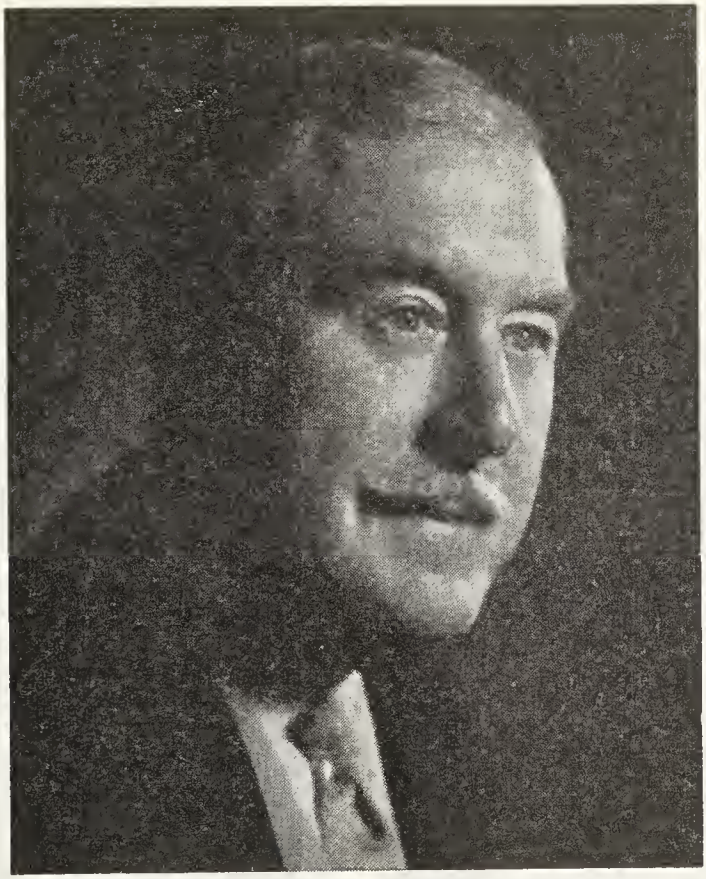

COLONEL SIDNEY C. OLAND, V.D., C.D., LL.D.

OLAND, Colonel Sidney C., V.D., C.D., LL.D.—Chairman of the Board, Oland & Son Ltd. and A. Keith & Son Ltd. (est 1820), brewers, Halifax, NS. Director: National Life Assurance Co., Toronto; Eastern & Chartered Trust Co.; Director of other Companies; Honorary Consul-General of Peru; Member, Board of Governors, St. Mary's University; Knight of Malta; Knight of St. John; Peruvian Order of Merit. Born Dartmouth, N.S., June 17, 1886, son of the late G.W.C. Oland, Grayshot, Surrey, England, and Ella Y. (Bauld) Oland, Halifax, N.S. Educated: LaSalle Academy; St. Francis Xavier College; United States Brewers' Academy, New York, U.S.A. Commanded 1st Halifax Regiment, Garrison Artillery; served in France as O.C., 66th Battery, C.F.A., and 14th Brigade, C.F.A.; Hon. Colonel of 1st (Halifax-Dartmouth) Field Regiment R.C.A.(M); former A.D.C. to His Excellency the Governor-General of Canada, the Earl of Bessborough, the late Baron Tweedsmuir and his successor, the Earl of Athlone. Director, Canadian Corps Commissioners. Married Herlinda deBedia Y. Martel, Santander, Spain, Feb. 13, 1912, at Havana, Cuba; has three sons (now Directors of Oland & Son Ltd.) and one daughter. Clubs: Halifax; Ashburn Golf; Royal Nova Scotia Yacht Squadron; New York Yacht. Roman Catholic. Residence: "Lindola", Young Ave., Halifax, N.S.

LEE, Ernest Middleton, Q.C.—Barrister and Solicitor, 105 Adelaide Street West, Toronto 1, Ont. Born Goderich, Ont., Dec. 29, 1899, son of the late Charles C. and the late Alice Maud Lee, of Goderich, Ont. Educated: Goderich Public School and Collegiate Institute; University of Toronto (Trinity College), B.A., 1923; Osgoode Hall, 1923-26. Called to the Bar of Ontario, 1926; created a K.C., 1948. Married Isabel Beatrice Lockhart, daughter of the late R.R. Lockhart, June 15, 1929; has two sons (Christopher Lockhart and Robert Charles) and one daughter (Katharine Burritt). Clubs: Toronto

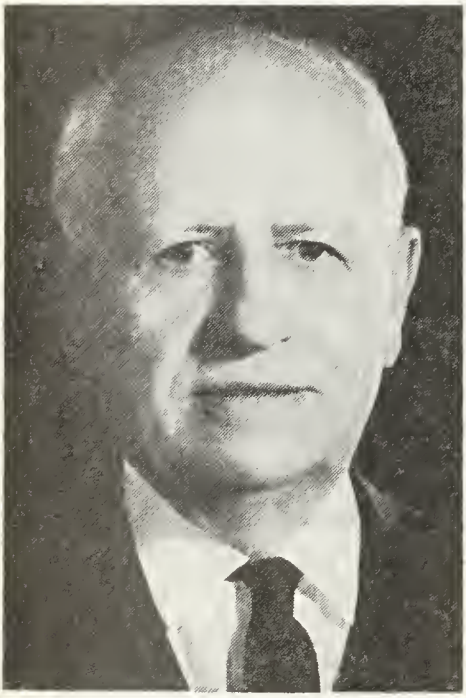

ERNEST MIDDLETON LEE, Q.C.

Cricket, Skating and Curling Club (Past President, Toronto Skating Club); Strollers; Canadian Bar Association; Lawyers; Board of Trade of Metropolitan Toronto. Societies: A.F. & A.M.; Ionic Lodge (Past Master); Delta Chi Fraternity. Recreations: curling, golf and swimming. Conservative. Anglican. Residence: 42 Oriole Gardens, Toronto 7, Ont. Summer residence: Cliff Cottage, Goderich, Ont.

TÉTRAULT, Arthur Paul — President, La Diva Shoe Ltd., est. 1932, Women's Style Shoes; President, A.T. Canadian Shoe Corp. Ltd.; Past Director, Gallant Paint Co. Born Montreal, Que., Feb. 1, 1899, son of Nap. and A. (Moncel) Tétrault, both of Montreal, Que. Educated: Mont St. Louis; Montreal University; Sorbonne, Paris; School of Political Econ-

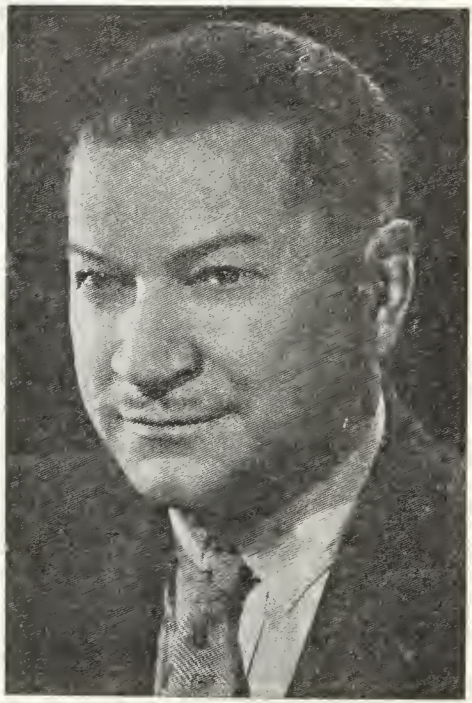

ARTHUR PAUL TÉTRAULT

omy, Paris. Assistant General Manager, Tétrault Shoe Co., Montreal, 1925; Sales Manager, La Diva Shoe Co., Richmond, 1934; Sales Manager and Director, L'Assomption Shoe Co., L'Assomption, 1939; President and owner, La Diva Shoe Co., Richmond, 1947; Vice-President and Owner, L'Assomption Shoe Co., L'Assomption, 1948; President, Shoe Supplies Co., Richmond, 1947; President, Richmond Enterprises, Richmond, 1947. Past President, The Shoe Manufacturers' Association of Canada. Served with Royal Flying Corps, 1918. Married Suzanne Paradis, Quebec, Sept., 1928; secondly Janine Pacquin, Montreal, June, 1945; has one son (Marc) and three daughters (Mrs. Francoise Pa-

ul and Mrs. Clair Furlugeanu by first marriage) and Danielle by second marriage. Club: Le Cercle Universitaire, Montreal. Roman Catholic. Residence: 6 Avenue Renfrew, Westmount, P.Q.

CHRISTIAN, Brig. John Despard, C.B.E., B.A.Sc., P.Eng.—President, Cassiar Asbestos Corporation Limited, 85 Richmond Street West, Toronto, Ont. Executive Vice-President and Consulting Engineer for Conwest Exploration Company Limited. Director: Conwest Exploration Company Limited; Central Patricia Gold Mines Limited. Born Edmonton, Alberta, Sept. 19, 1914, son of John Russell Ligertwood Christian and Kathleen Imogene (Despard) Christian. Educated: Royal Military College, Kingston, Ontario. Graduated 1935; University of Toronto, B.A.Sc. (Mining) 1937. Junior Engineer with Teck-Hughes Gold Mines Ltd., 1937-39; Manager, Teck

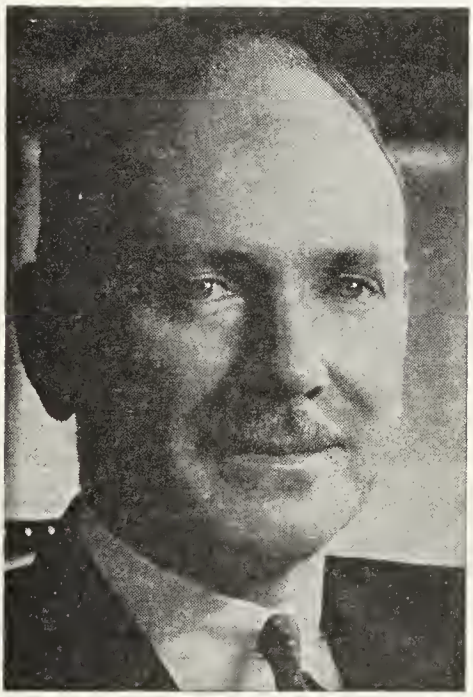

BRIG. JOHN DESPARD CHRISTIAN, C.B.E., B.A.Sc., P.Eng.

Exploration Company, Toronto, Ont., Sept. 1945-April 1951; Consulting Mining Engineer for Teck-Hughes and Lamaque Gold Mines, Feb. 1948-April 1951; Consulting Engineer, Conwest Exploration Company Limited, Toronto, Ont., May 1951 - Jan. 1954; elected a Director of Conwest Exploration Company Limited in April 1953; appointed General Manager of Cassiar Asbestos Corporation Limited in Jan. 1954; appointed President of Cassiar, April 1963; appointed Executive Vice-President for Conwest, April 1964. Lieutenant, Royal Canadian Engineers, Dec. 1939. Served overseas in various capacities, rank Lieutenant to Major; Lieutenant-Colonel, 1943. Commanded 5th Canadian Armoured Divisional Engineers throughout Italian campaign; awarded O.B.E., 1944 and C.B.E., 1945. Returned to Canada in August 1945 as Brigadier and Chief Engineer, 1, Canadian Corps. Associations: Member, Association of Professional Engineers of Ontario; C.I.M.M. Married Catherine Elizabeth Robertson, daughter of the late D.F. Robertson, Sept. 1, 1945; has one son (Peter Despard). Clubs: Engineers; Toronto. Recreations: golf and swimming. Anglican Church of Canada. Residence: 279 St. Leonards Avenue, Toronto 12, Ont.

LaBINE, Gilbert A., O.B.E., K.M., LL.D. — Retired, formerly Founder and President, Gunnar Mining Limited; Founder, Eldorado Mining and Refining Limited; President until March 1, 1947; remained on the Board until 1949. Mr. LaBine is no longer on the Board of Governors of the University of Toronto. Director, Polymer Corp. Born Westmeath, Ontario, Feb. 10, 1890, son of John and Mary Jane (Staught) LaBine. Educated: public schools. Began prospecting career at age of sixteen in Northern Ontario, in succeeding years surveyed the mineral possibilities of Ungava, Kirkland Lake, Manitoba and Quebec mining fields; first explored Great Bear Lake region, 1929; organized expedition making first discovery of radium ore (pitchblende) in Canada and in Great Bear Lake district, May 16, 1930, which was responsible for development and building of radium industry in Canada; built radium refinery at Port Hope. Formerly married Blanche, daughter of Paul Huard, Chicago, Ill., 1920; children: Lillian (Mrs. Arthur Maloney), Joseph, Helen (Mrs. Joseph H. Burns), Frances (Mrs. James Patrick French), Margaret (Mrs. William Keenan), Patricia (Mrs. John Egan). Recreation: golf. Residence: 500 Avenue Road, Toronto, Ont.

GODFREY, John Morrow — Barrister, Campbell, Godfrey & Lewtas, legal firm, Toronto-Dominion Centre, Toronto, Ont. President and Director: Ferrie Industries Ltd.; United Accumulative Fund Ltd.; United American Fund Ltd.; United Extension Fund Ltd.; United Select Fund Ltd.; United Diversified Fund Ltd.; United Venture Fund Ltd. Director: Canadian Admiral Corporation, Ltd.; Canadian Klockner Ltd.; Cape Asbestos (Canada) Ltd.; Canadian Admiral Sales Ltd.; Cleveland Twist Drill (Canada) Ltd.; Dover Industries Ltd.; Dover Mills Ltd.; Ensign Acceptance Corp. Ltd.; Ford

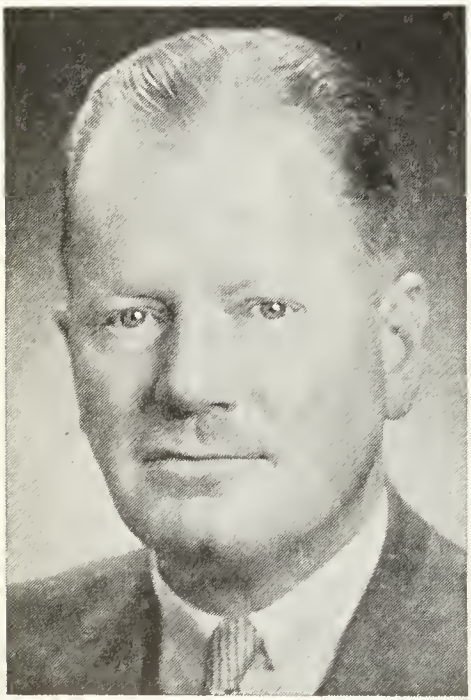

JOHN MORROW GODFREY

Gum & Machine (Canada) Ltd.; Howell Litho & Cartons Ltd.; Kelling Nut Co. (Canada) Ltd.; Krim-Ko Corporation of Canada Ltd.; Renzy Mines Ltd.; Richardson-Merrell (Canada) Ltd.; Trans-Border Pipeline Co. Ltd.; United Investment Services Ltd.; United Funds Management Ltd.; United Canso Oil & Gas Ltd.; United Investment Life Assurance Company; Wayne Sweeper Mfg. (Canada) Ltd.; H. G. Young Mines Ltd. President, National Ballet Guild of Canada; Governor and Vice-President, Canadian Mutual Funds Assn.; Governor, Canadian Tax Foundation. Born Port Credit, Ont., June 28, 1912, son of John Milton and Lily Connon Godfrey, both of Toronto, Ont. Educated: University of Toronto Schools; Royal Military College; Osgoode Hall Law School. Read Law with Macdonald & Macintosh. Called to the Bar of Ontario, 1939. Joined present firm, 1945. Created Q.C., 1954. A Senior Partner of Legal Firm of Campbell, Godfrey & Lewtas, Toronto, Ont. Served as pilot in R.C.A.F. 1940-45, retiring with rank of Wing Commander. Married Mary Burwell Ferguson, daughter of Hector Ferguson, Sept. 10, 1939; has two sons (John and Stephen) and two daughters (Sally and Anne). Clubs: Toronto; Toronto Golf; Osler Bluff Ski. Fraternity: Zeta Psi. Recreations: golf, tennis, skiing. Liberal. Unitarian. Residence: 99 Elm Ave., Toronto 5, Ont.

SMITH, Brigadier Armand Armstrong, C.B.E., M.C., E.D.—Honourary Chairman of the Board, E. D. Smith & Sons, Limited, Winona, Ont. Born Winona, Ont., April 12, 1891, son of the late Senator E. D. Smith and the late Christina A. (Armstrong) Smith. Educated: Lake Lodge (private), Grimsby; Grimsby High School; University of Toronto. Served as Infantry Officer in the C.E.F., Great War, 1914-18; Major, 20th Inf. Bn. 2/1/C 129th Bn., A/O.C. 161st Bn., A/B.M. 14th Inf. Bde. Past O.C., the Went. Regt.; 4th Inf. Bde., (H.Q., Hamilton, Ont.), N.P.A.M.; World War II appointed Brigadier in command of the 1st Inf. Bde., 1st Cdn. Div., C.A.S.F., Oct. 17, 1939; and to France, June, 1940, previous to allies' collapse; seriously injured Oct., 1940, whilst on Military duty in England; honourably discharged from the army in 1941, because of permanent physical disablement. Married Evelyn H. Gibson, daughter of the late Senator William Gibson, March 20, 1916; has two sons (Llewellyn, former Major in R.H.L.I., Cdn. Army Overseas, now Chairman and President of E. D. Smith & Sons Ltd., and Alastair, former Lieut. in the C.A.S.F., General List, now Executive Vice-President of E. D. Smith & Sons, Ltd.). Clubs: Hamilton (Hamilton); University (Toronto); Tamahaac (Ancaster); Can. Military Institute (Toronto); Hamilton and District Officers; Past Hon. Pres. Winona Br. Cdn. Leg. B.E.S.L. Conservative. Anglican. Residence: "Ravenscraig", Winona, Ont.

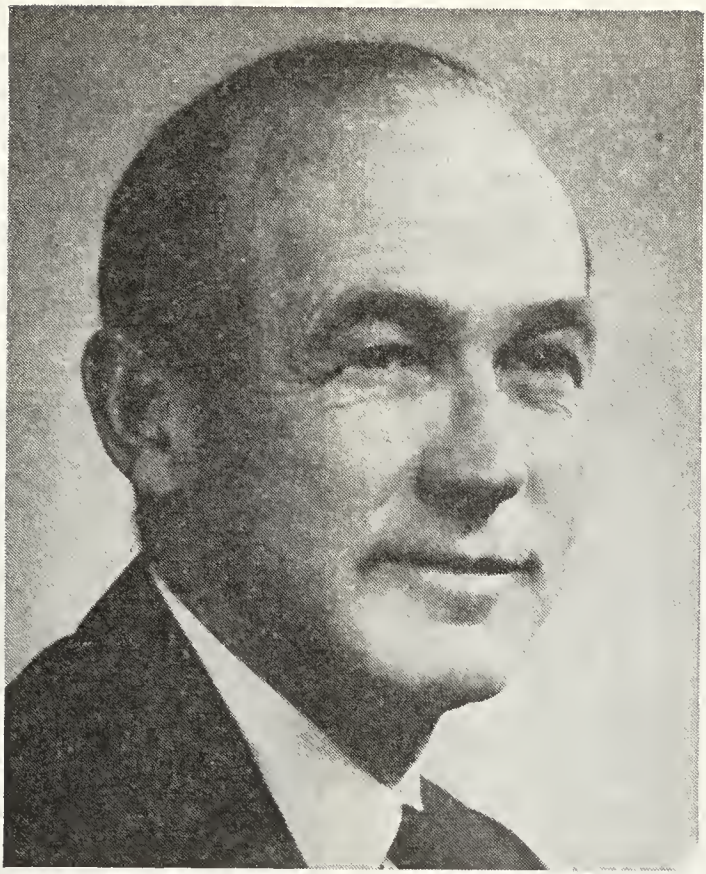

I. H. PECK, Ph.B.

PECK, I. H., Ph.B.—President and Chief Executive Officer, Canadian International Paper Company, Pulp and Paper, Sun Life Building, Montreal 2, Que. Born Derby, Connecticut, Feb. 6, 1907. Naturalized Canadian Citizen. Educated: Derby High School; Andover Academy, Andover, Mass.; Yale University, New Haven, Conn., U.S.A. (Ph.B.). Sales Apprentice, International Paper Co., Livermore Falls, Maine, 1928; Secretary to Sales Manager, New York, 1929; Salesman, International Paper Sales Company Inc. (a subsidiary of C.I.P.), Chicago, 1936; Assistant to the President, International Paper Sales Company, Montreal, 1946; Vice-President and Secretary, 1947; President, 1952; Vice-President and General Manager, Canadian International Paper Company, Montreal, 1961; Executive Vice-President, 1962; President and Chief Executive Officer, 1965. Member, Canadian Pulp and Paper Association. During World War II, served with U.S. Navy from 1942-45 in the Pacific Theatre. Clubs: St. James's; Mount Royal; University; Mount Bruno.

GANONG, Brig. James Edwin—Keith, Ganong, and Roberts, Barristers and Solicitors, Suite 2606, 401 Bay St., Toronto, Ont. Born St. Stephen, New Brunswick, Dec. 30, 1903, son of the late James Edwin Ganong, Toronto, and Anna Louise (Webb) Ganong, Boston, Mass. Educated: St. Andrew's College; Royal Military College of Canada; Osgoode Hall. Called to the Bar of Ontario 1927; Created K.C. 1948. Member: Canadian Bar Association. County of York Law Assocn. 48th Highlanders of Canada N.P.A.M. 1924-1939, Served Overseas Dec. 1939-Sept. 1945. 48th Highlanders of Canada 1939-1942, Officer Commanding, 1942; Lt-Col. GSO1-4 Cdn. Armou-

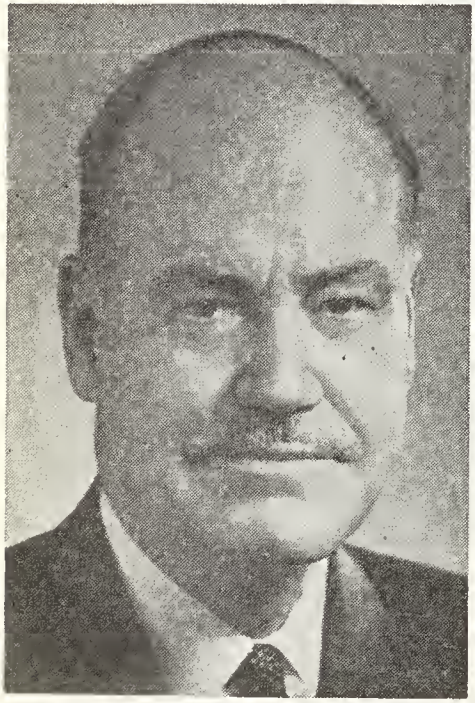

BRIG. JAMES EDWIN GANONG

red Division, 1943; Commander, 4 Canadian Infantry Brigade, 1944; Various Staff appointments; Brigadier Aug. 1944; Commanded 48th Highlanders R.F. 1946; Comdr. 5 Infantry Brigade R.F. 1946-1949; Appointed Honourary Lieut.-Col. 48th Highlanders Jan. 2, 1967. Efficiency Decoration 1942; Mentioned in Despatches, 1945. Married Laura Eileen Cooke, March 28, 1964; has two daughters (Mrs. Philip J. (Ann) Foster, Toronto and Mrs. John D. (Gail) Maloney, Madison, Wis. U.S.A. Clubs: National; Granite; Toronto Hunt; Royal Canadian Military Institute. Societies: Past President (1947) Canadian Infantry Association. Past President, Fort York Branch, Royal Canadian Legion. Recreation: golf. Conservative. Presbyterian. Residence: Apt. 4-D, 4 Deer Park Crescent, Toronto 7, Ont.

WELDON, Joseph Anthony, M.B.E., M.C.—Chartered Accountant, Suite 2175, 630 Dorchester Blvd. W., Montreal, Que. Vice-President and Director, Rolland Paper Company Limited; President and Director, Pacific Atlantic Canadian Investment Co. Ltd.; Director: Union Acceptance Corporation Limited: Canada Glazed Pa-

JOSEPH ANTHONY WELDON, M.B.E., M.C.

pers Ltd.; Dominion Lime Ltd.; St. Mary's Hospital, Montreal. Born Chatham, Ont., Nov. 28, 1897, son of Frank and Hattie (O'Donohue) Weldon. Educated: Public and High Schools, Winnipeg, Man.; University of Manitoba. Joined Price Water-

house & Co., Winnipeg, Man., 1920 and transferred to Montreal, Que., 1924. Joined W.C. Pitfield & Company Limited as Secretary-Treasurer on its formation in 1928, later Director and Vice-President — Finance until January 1963. Partner, Hugh Mackay & Company Ltd. 1952-63. Enlisted with Western Universities Battalion, 1915; Overseas with 78th Battalion, Winnipeg Grenadiers; Commissioned April, 1917; gazetted Captain, 1918; Mention in Despacthes, 1917; awarded Military Cross, 1918. Served in 2nd World War in Civilian Service, R.C.A.F. H.Q., 1941, and as Controller, Allied War Supplies Corp. (D.M.S.) 1942-45; M.B.E., July 1, 1946. Married Gertrude Whalley, daughter of William and Frances Whalley, August 20, 1924; has one daughter Diane (Mrs. R.H. Pitfield). Clubs: St. James's; Mount Stephen; Seigniory; Beaconsfield Golf (Past President). Society: Member, Society of Chartered Accountants of Manitoba and Quebec. Recreation: golf. Roman Catholic Residence: 3458 Holton Avenue, Montreal, Que.

LUSSIER, Jean-Paul, B.A., D.D.S., M.S., Ph.D. — Dean, Faculty of Dentistry, University of Montreal, est. 1920, 2900 Mount Royal Blvd., Montreal, P.Q. Born Montreal, P.Q., Sept. 17, 1917, son of Joseph Eugene and Parmelia (Gauthier) Lussier, both of Montreal, Que. Educated: Andre Grasset Montreal; University of Montreal; University of California. B.A. (Humanities); D D S. (Dentistry); M.S. (Physiology); Ph.D. (Endocrinology). Lecturer: University of Montreal, Montreal, 1946; Assistant Professor, 1950; Research Assistant, University of California, San Francisco, 1952; Associate Professor, University of Montreal, Montreal, 1954; Associate Dean of Dentistry, 1958; Full Professor, 1959; Dean of Dentistry, 1962. Chairman, Committee on Academic Development. Member: College of Dental Surgeons of the P.Q. & Canadian Dental Association; Société Dentaire de Montreal; Federation Dentaire Internationale; American College of Dentists; American Association for the Advancement of Science; International Association for Dental Research. New York Academy of Sciences. Author: Articles in scientific and professional periodicals. National Research Council Associate Committee on Dental Research, Chairman, 1963-1967; Canadian Dental Association; Council of Education, Chairman, 1961-1964. Married Juliette Laurin, daughter of Joseph Laurin, May 4, 1943; has three sons and four daughters. Roman Catholic. Residence: 3507 Ave. de Vendome, Montreal 28, P.Q.

LEUNG, So Wah, B.Sc., D.D.S., Ph.D., F.A.C.D., F.I.C.D.—Dean and Professor, University of British Columbia, Vancouver 8, B.C. Director, Mr. & Mrs. Charles C. Kent Educational Foundation. Born Kwangtung, China, Nov. 2, 1918, son of Chuk Ping and Su Gom Leung, both of China. Educated: Britannia High School, Vancouver; King Edward High School, Vancouver, B.C.; University of British Columbia; McGill University; University of Rochester. B.Sc., D.D.S., Ph.D., F.A.C.D. Dental Interne, Royal Victoria Hospital, Montreal, 1943-44; Fellow in Dentistry, University of Rochester, Rochester, N.Y., 1944-47; Eastman Fellow in Dentistry, 1947-50; Associate Professor of Physiology, University of Pittsburgh, Pittsburgh, Pa., 1950-52; Professor and Dept. Chairman in Physiology, 1952-61; Director of Grad. Study, 1957-61; Professor of Oral Biology, U.C.L.A., Los Angeles, 1961-62; Dean and Professor, of Oral Biol., U.B.C. Faculty of Dentistry, Vancouver, since 1962; Fellow: American College of Dentists; International College of Dentists; American Association for the Advancement of Science; Member: International Assoc. for Dental Research; Society of the Sigma Xi, Canadian Dental Assn. (Member, Council on Education, 1964-67); B.C. Dental Assn. (Honorary Member); Vancouver and District Dental Society (Honorary Member); Omicron Kappa Upsilon (Honorary Dental Fraternity). Member, Committee on Dentistry, National Academy of Sciences, National Research Council (U.S.A.) 1957-62; Advisory Editorial Board, Journal of Dental Research 1956-59; Member, Dental Study Section, National Institutes of Health (U.S.A.) 1958-62; Member, Associate Committee on Dental Research, National Research Council (Canada) 1963-69; National Dental Examining Board of Canada, 1965-. Awarded, Montreal Dental Club Gold Medal, 1943; Centennial Medal, 1967. Former Scientific Consultant: Johnson & Johnson; Colgate-Palmolive Co.; Lever Bros. Married Ming Ren Chen, Aug. 17, 1957. Clubs: Faculty, U.B.C.; University, Vancouver. Protestant. Residence: 4883 College Highbroad, Vancouver 8, B.C.

CUMMING, Arthur Stanley—Company Executive, Executive Vice-President, The Canada Starch Company Limited, est. 1858, a national company, manufacturing and

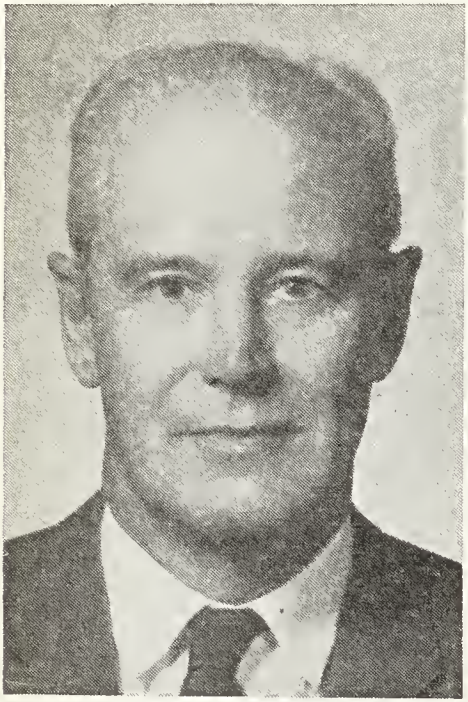

ARTHUR STANLEY CUMMING

selling consumer and industrial products, 1155 Metcalfe St., Montreal, Quebec. Director: The Canada Starch Company Ltd.; The Best Foods (Canadian) Ltd.; Quebec Maple Products Ltd.; Dural Products Ltd.; Lac des Chats Community Association. Born London, England, April 22, 1906, son of Arthur George and Alice Maud (Salter) Cumming, both of London, England. Educated: Ealing Grammar School, London School of Economics. Clerk—Barclays Bank; Accountant—Bank of Montreal, Montreal, 1929; Asst. to Secretary-Treasurer, Canada Starch Co., Montreal, 1942; Secretary-Treasurer, 1958; Secretary-Treasurer and Vice-President Administration, 1962; Senior Vice-President, 1965; Executive Vice-President, 1966. Fellow, Chartered Institute of Secretaries. Married Jean Mary Symons, daughter of Frank Stewart Symons, May 15, 1935; has two daughters (Carol and Heather). Clubs: Montreal Amateur Athletic Association; Arts Club. Recreations: gardening and skiing. Unitarian. President of St. Lawrence District Unitarian-Universalist Church. Residence: 4090 Trafalgar Road, Montreal, Que.

SPECTOR, John Jacob, Q.C., B.A., B.C.L.—Barrister, Shell Tower Building, 1255 University St., Suite 1406, Montreal, Quebec; Director: A. Hollander & Son, Limited; Richard & B.A. Ryan (1958) Ltd.; Lee Dyers Limited; Counsel, Toronto-Dominion Bank; Quebec Federation of Labour; I.L.G.W.U. and various International Trade Unions. Born Montreal, Que., April 25, 1902, son of Harry and Manya (Greenberg) Spector.

JOHN JACOB SPECTOR,
Q.C., B.A., B.C.L.

Educated: Montreal High School; McGill University (B.A., B.C.L.) Called to the Bar, Jan. 1927. Read Law with Peter Bercovitch, K.C., M.P., with whom he practised law in partnership, until the time of his death, under the firm name of Bercovitch & Spector. Since 1942 has headed

his own firm as Spector & Schecter. Has appeared in leading cases before the Court of Queen's Bench (in Appeal) and the Supreme Court of Canada. Created King's Counsel, 1943. Occasional contributor to Revue du Droit, Revue de Barreau and Canadian Bar Review. Author of "Essays on Labour Law in the Province of Quebec" (1952). Lecturer in Civil Law, McGill University. Clubs: Montefiore; Reform; Elmridge Golf and Country (Hon. President); Greystone Curling. Recreations: golf, fishing and skiing. Residence: 4840 Cote St. Luc, Apt. 603, Montreal, Que.

REFORD, Lewis Eric, B.A.—President, The Robert Reford Co. Ltd., 221 St. Sacrament St., Montreal, Que.; President, Mount Royal Rice Mills Ltd.; Chairman, Dainty Foods Limited; President, Canada North-West Land Co. Limited. Born Montreal, Que., December 12, 1900, son of

LEWIS ERIC REFORD, B.A.

Robert W. and Elsie Stephen (Meighen) Reford, both of Montreal, Que. Educated: Rugby School, England; Royal Military College, Kingston, Ont.; McGill University (B.A., '21); Oxford University, New College (B.A.). Joined The Robert Reford Co. Ltd., 1924, becoming Vice-President, 1929 and President, 1946. Councillor, City of Montreal, 1944-47, 1947-50 and 1950-54. Member of Council, Montreal Board of Trade, 1937-38; President, Shipping Federation of Canada, 1943-45. Hon. President, Quebec Division, Navy League of Canada. Married Katharina Nikolaievna, daughter of Nikola Nikolaevitch Pletschikoff, Sept., 1927; has two sons and one daughter. Clubs: Mount Royal; Mount Stephen; University; Montreal. Recreations: reading and gardening. Conservative. Church of England. Residence: 3627 Redpath Street, Montreal 25, Que.; country residence: Moylena Farm, Magog, P.Q.

MAYRAND, Léon, LL.D. — Diplomat, Canadian Ambassador to Cuba and Haiti. Born Montreal, P.Q., Nov. 1, 1905, son of Oswald and Orphise (Gadbois) Mayrand, both of Montreal. Educated: Collège de Montréal; Loyola College (Montreal); Université de Montréal, (LL.D., L.Sc., Soc.); Ecole libres des Sciences Politiques (Paris), Diploma, Diplomatic Section. Admitted as third Secretary, Dept. of External Affairs, Ottawa, Aug., 1934; Second Secretary, Rio de Janeiro, Nov., 1941; First Secretary, Moscow, Aug., 1944; returned to Ottawa, Jan., 1947; Assistant Under-Secretary of State for External Affairs, April, 1949; Ambassador to Chile, May, 1951; Canadian Commissioner on the International Commission for Supervision and Control in Laos, Oct., 1954; Ambassador to Spain, Dec., 1955; Ambassador to Italy, Oct., 1958, and concurrently Canadian Commissioner on the International Commission for Supervision and Control in Laos, April, 1961; Ambassador to Argentina, Uruguay and Paraguay, Jan. 1963; Ambassador to Cuba and Haiti, Feb., 1964. Assistant Agent in the "I'm Alone" arbitration, Washington, 1934-35; Canadian Secretary to the arbitrational tribunal in the "Trail Smelter" case, 1937; Professor of Public international law at the University of Ottawa, 1935-38; Assistant Canadian delegate to the United Nations Special Committee on Palestine, 1947; represented Canada at various United Nations meetings and on the International Joint Commission (Canada-United States). Married Letizia Kerestedjian, daughter of Berdj Kerestedjian, Istanbul, Turkey, 1933; has two sons and one daughter. Recreations: fishing and shooting. Catholic.

NICHOLSON, Michael Franklin—Company executive; Director, Vice-President and General Manager, British Newfoundland Corporation Limited; Chairman, Twin Falls Power Corporation Limited; Director and President, British Newfoundland Exploration Limited; Director: Canadian Stockholders Investment Corporation; Alliance Investment Corporation. Born London, England, Sept. 13, 1920. Educated: Aldenham School, England. Joined British Army 1939, commissioned 1940; served as Captain, Third Hussars in Middle East and Italy during World War II. Joined the Consolidated Zinc Corporation in United Kingdom, 1946; emigrated to Canada, 1952 when appointed General Manager of its Canadian subsidiary, The Consolidated Zinc Corporation of Canada Ltd.; following this company's merger with Rio Tinto Mining Company, 1962, appointed Managing Director Rio Tinto Management Services and Finacial Director, Palabora Mining Company in Johannesburg; appointed to present position with British Newfoundland Corporation, 1964. Married Suzanne Vivienne Waud, 1948; has one son and one daughter. Clubs: Mount Royal; Mount Bruno Golf; Montreal Racket. Recreations: golf, fishing, hunting. Residence: 8 Hudson Avenue, Westmount, Montreal; Office: 1 Westmount Square, Montreal 6, P.Q.

MICHAEL FRANKLIN NICHOLSON

STANFORD, Frederick B.—President, West Coast Woollen Mills Ltd., manufacturers of woollen cloth, 520 Clark Drive, Vancouver, B.C. Born Horni-Litvinov, Czechoslovakia, Oct. 13, 1907, son of Julius Stein and Hedwig (Pick) Stein, both of Prague. Educated: University of Prague (Electrical Engineer); Textile Engineering School, Mulhouse, France. Married Gertrude Violet Bernt, daughter of Jindrich Bernt, Jan. 2, 1940; has one son and one daughter. Club: Marine Drive Golf. Recreation: golf. Church of England. Residence: 4690 Connaught Drive, Vancouver, B.C.

FREDERICK B. STANFORD

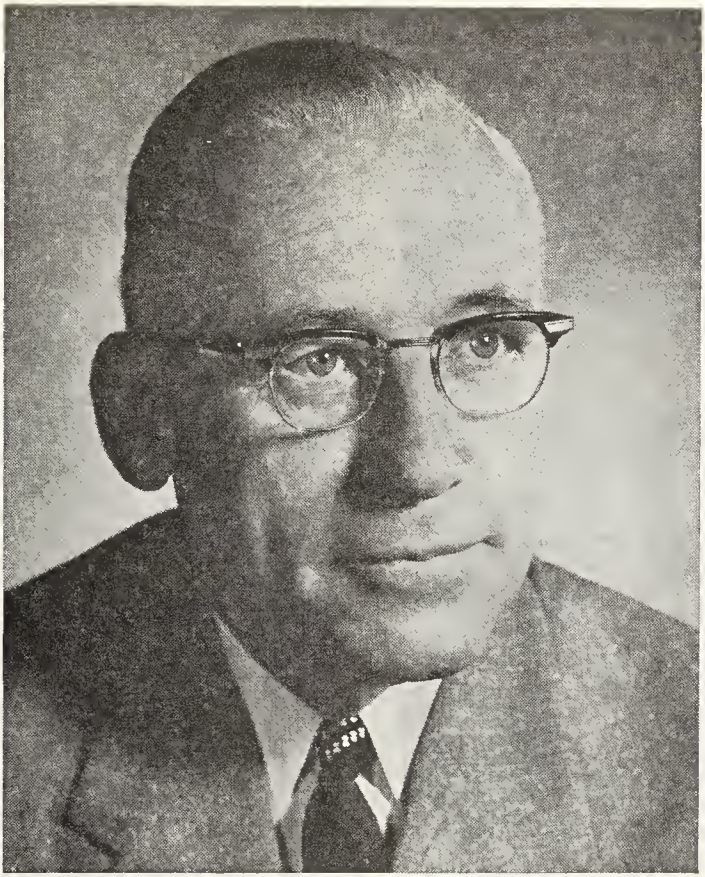

E. G. SILVERWOOD, B.A.

SILVERWOOD, E. G., B.A. — Honorary Chairman, Silverwood Dairies Limited, 75 Bathurst St., London, Ont. President: Silverwood Investors Limited; A.E. Silverwood Foundation; Silverwood Lawrence Holdings Ltd. Born London, Ont., July 23, 1904, son of Albert Edward and Eva Montrose (Ferris) Silverwood. Educated: London Collegiate Institute; University of Western Ontario, B.A. (Business Administration) 1925; Ontario Agricultural College (Factory course in Dairying), 1926. Began career with Silverwood Dairies, Limited during vacations 1919-25; joined company on a permanent basis 1925; Plant superintendent, London Branch, 1928-35; General Manager, London Branch, 1935-47; Director, 1937; Vice-President, 1945; President, 1947-61 and Vice-Chairman of the Board, 1961; Chairman, 1961-66. Associations: Past-President, International Association of Ice Cream Manufacturers; Past Director, Milk Industry Foundation; Member, Ontario Association of Ice Cream Manufacturers (Past President); Member: Ontario Milk Distributors Association; National Dairy Council; London District Crippled Children's Treatment Centre (Past Pres.). Married Helen Marlow Garbutt, daughter of Rev. John Garbutt, April 7, 1928; has one daughter (Mary Jane) and one son (Donald Gordon). Clubs: Canadian; London Rotary (Past President); London Hunt and Country. Societies: A.F. & A.M. (Freemason); The Tuscan Lodge No. 195 (Past Master). Recreation: color photography. United Church of Canada (Elder, First St. Andrew's). Residence: 137 Commissioners Rd. E., London, Ont.

MANNING, Charles Terrill, Q.C., B.A., B.C.L.—Vice-President, Legal and Secretary, British Newfoundland Corporation Limited. Born Empress, Alberta, March 27, 1925, son of N. Folsom and Mary E.

CHARLES TERRILL MANNING, Q.C., B.A., B.C.L.

(Terrill) Manning, both of the Eastern Townships, Province of Quebec. Educated: He received his Bachelor of Arts degree from Bishop's University in 1946 and his Law degree from McGill University in 1949. Following graduation he practised law and later became a partner of the law firm of Hackett, Mulvena & Hackett in Montreal. Appointed Assistant Secretary of British Newfoundland Corporation Limited, 1956; Secretary and General Counsel, 1960; Vice-President, Legal and Secretary in 1966. Vice-President, Legal and Secretary of Churchill Falls (Labrador) Corporation Ltd.; Director and Vice-President, Legal, of British Newfoundland Exploration Limited; Director and Vice-President, Twin Falls Power Corporation Limited. He served with the R.C.N.V.R., 1944-45. President, Bishop's University Alumni Association, 1965-68. Appointed Queen's Council, August 1968. Member of the Quebec Bar, the Canadian Bar Association and Canadian Electrical Association. Married Joyce Johnson, 1946; has four children (A. Terrill, Timothy F., Heather J., and Annabelle H.). Clubs: Montreal Club; Montreal Badminton & Squash. Residence: 341 Ballantyne Ave., Montreal W. Office: 1 Westmount Square, Montreal 6, P.Q.

STANLEY, George F. G., M.A., B.Litt., D.Phil., D.esL., D.Lit., F.R.Hist.S., F.R.S.C.—Dean of Arts and Professor and Head of the Department of History, Royal Military College of Canada, Kingston, Ont. Born Calgary, Alta., July 6, 1907, son of John Henry Stanley and Della Catherine Lillywhite Stanley, both of Ontario. Educated: Calgary Collegiate Institute; University of Alberta, B.A.; Keble College, Oxford; M.A., B.Litt.; D.Phil. (Oxon). D.esL. (Hon. Causa, Laval); D.Lit. (Honoris Causa, Mount Allison); Rhodes Scholar; Royal Society of Canada Fellow; Guggenheim Fellow. Author of: "The Birth of Western Canada," (Longmans), 1936 (2nd Edition, University of Toronto, (1961); "Canada's Soldiers" (Macmillans) 1954 (2nd edition, 1960); "In Search of the Magnetic North" (Macmillans), 1955; "In the Face of Danger" (Lake Superior Regiment), 1960; "For Want of a Horse" (Tribune), 1961; "Louis Riel" (Ryerson) 1963; "The Story of Canada's Flag" (Ryerson) 1965; "New France—the Last Phase 1744-1763", (McClelland and Stewart) 1968; contributor to Canadian Historical Review, Queen's Quarterly, Encyclopaedia Americana, Encyclopaedia Britannica, Beaver, Journal of Army Historical Research, Ontario History. Served with N.B. Rangers Regiment and with Historical Section, Canadian Military Headquarters; Deputy Director, Historical Section (G.S.), Department of National Defence; formerly Professor of History, Mount Allison University, Sackville, N.B.; and Professor of Canadian History, University of British Columbia, Vancouver, B.C.; President, Canadian Historical Association, 1955; Member, Archaeological and Historic Sites Board of Ontario; Secretary, Section II Royal Society of Canada, 1958-63; Tyrrell Medal, Royal Society of Canada, 1957. Married Ruth L. Hill, Montreal, 1946; three children (Della, Marietta, Laurie). Clubs: University (Ottawa); Royal Canadian Military Institute (Toronto). Societies: Royal Society

of Canada; Canadian Historical; Royal Historical; St. Andrew's. Recreation: sketching. Anglican. Residence: Cluny House, R.R. No. 1, Kingston, Ont.

TURNBULL, Hugh Hatheway, M.B.E. (1946), Q.C.—President (since 1955), Director (since 1953), and Chairman of the Executive Committee (since 1955), Montreal Life Insurance Company. Born Rothesay, N.B., Feb. 18, 1907, son of Wallace Rupert (D.Sc., F.R.Ae.S.) and Mary Willis (Davidson) Turnbull. Educated: Rothesay Coll. School, Rothesay, N.B.; Dal-

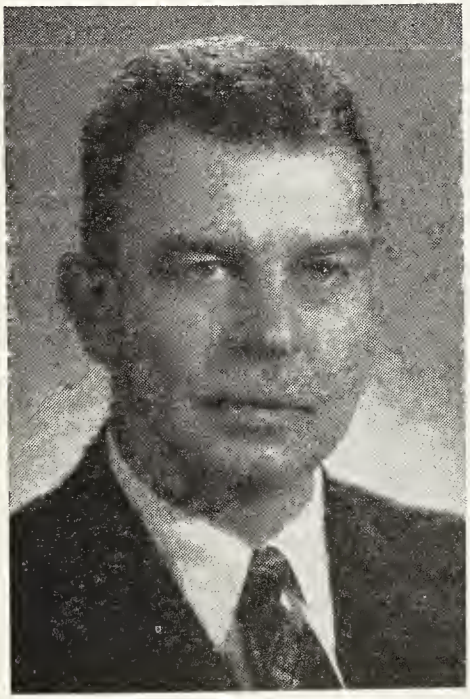

HUGH HATHEWAY TURNBULL, M.B.E. (1946), Q.C.

housie University (B.A. 1927, LL.B. 1929). Read law with McInnes, Jenks, Lovett & MacDonald, Halifax, N.S.; called to the Bar of N.S., 1929, Bar of Quebec, 1930. Practised as Advocate, Quebec Bar, 1930-63; financial and corporation law; created K.C., 1946. Partner, Senecal, Turnbull, Mitchell, Stairs, Kierans & Claxton, of Montreal (1945-63). Served in World War, 1942-45, Lieut., R.C.N.V.R. in Corvettes on N. Atlantic Convoy; Secretary of Dept. of Munitions & Supply, Ottawa, 1940-41. Member, Canadian Bar Assn. Married Jessie Louise, daughter of Capt. C.M. Gladwin, Bermuda, Dec. 28, 1931; has three sons (David Gladwin, John Wallace and Hugh Hatheway) and one daughter (Mary Gladwin). Clubs: University (Montreal); Lac La Raquette Fish and Game (Joliette); Hillside Tennis (Montreal). Society: Phi Kappa Pi. Recreations: fishing and hunting. Anglican. Residence: 3202 The Boulevard, Westmount, P.Q.; Office: 630 Sherbrooke St. W., Montreal, Que.

VIAU, Jacques, Q.C., B.A., LL.L.—Barrister, Solicitor, Lacroix, Viau, Bélanger, Page, Hébert & Mailloux, Montreal, Que. Born Lachine, Que., May 13, 1919, son of the late J. Dalbé Viau, Architect, former

JACQUES VIAU, Q.C., B.A., LL.L.

Mayor of the City of Lachine and of the late Dame Mathilde (Lacas) Viau, both of Lachine, Que. Educated: Académie Piché (Lachine); Brébeuf College (Montreal) University of Montreal; Osgoode

Hall (Post-graduated) (B.A., LL.L.). Called to the Bar of Province of Quebec, July 1942, K.C., Dec. 20, 1951. Recorder for the City of Lachine and the Town of Dorval, 1947-52; Past Chairman: Junior Bar Section of the Canadian Bar Association, 1948-49; Lachine Chamber of Commerce (1948-49); President, Fonds de Chariteé Catholique de Lachine; Chairman, Advisory Council on the Administration of Justice; Director: Canadian Bar Association; Member, Chamber of Commerce, District of Montreal; Montreal Fine Arts Museum, Associated Member, National Institute of Municipal Law Officers (U.S.). Married Dame Laurette Cadieux, June 26, 1947; has one daughter (Héléne) and one son (Jacques, Jr.). Clubs: Cercle de la Place d'Armes, Seigniory; Richelieu-Lachine (Past President); Mount Stephen; Summerlea Golf & Country. Society: Knights of Columbus 4th Degree, Dollard Assembly, Montreal. Recreations: fishing and travelling. Roman Catholic. Residence: 334-43rd Ave., Lachine, Que.

SPINKS, John William Tranter, M.B.E., D.Sc., Ph.D. — President and Vice-Chancellor, University of Saskatchewan, est., 1907, Saskatoon, Sask. Born Methwold, England, Jan. 1, 1908, son of John William Spinks, Methwold, England, and Sarah Jane Spinks, King's Lynn, Eng. Educated: Thetford Grammar School; King's College, London, England (Ph.D., D.Sc.). Instructor, University of Saskatchewan, Saskatoon, Sask., 1930; Assistant, 1931; Professor, 1939; Research Officer, R.C.A.F., 1943; Research Chemist, Atomic Energy Project, Montreal and Chalk River, 1944; Head, Dept. of Chemistry, University of Saskatchewan, Saskatoon, Sask., 1948; Dean of Graduate Studies, 1949; President and Vice-Chancellor, since 1959. President, Chemical Institute of Canada, 1953-54. Member: National Research Council; The Canada Council; Saskatchewan Research Council. Author of one hundred scientific articles; translated: Atomic Spectra (1937); and Molecular Spectra (1939); co-author, R. J. Woods, Introduction to Radiation Chemistry; Operations officer with R.C.A.F., M.B.E. Married Mary Strelioff, daughter of Alexander Strelioff (deceased), June 5, 1939. Club: Institute of International Affairs. Societies: American Chemical; Chemical Institute of Canada; Royal Institute of Chemistry; Operations Research Society of America; Royal Society of Canada. Recreations: fishing and archaeology. Anglican. Residence: University Grounds, Saskatoon, Sask.

WITHROW, William John, C.D., M.A., M.Ed.—Director, Art Gallery of Ontario, est. 1900. Grange Park, Toronto 2B, Ont. Born Toronto, Ont., Sept. 30, 1926; family background: (U.E.L. Stock), family came to Toronto from New Brunswick, 1835; Greatgrandfather, John J. Withrow, founder and 1st President of C.N.E., for twenty-one years, Toronto Alderman and mayoralty candidate. Educated: University of Toronto, Honour B.A. Art and Archaeology, 1950; Art Specialist, O.C.E., 1951; B.Ed., 1955; M.Ed., 1958; M.A., 1965. Head, Art Dept., Earl Haig Collegiate, North York, 1951-59; Instructor in oil painting and ceramic pottery and sculpture, Adult Night School programme, North York, 1951-59; Principal and Research Director, Ontario Dept. of Education, O.C.A., Toronto, 1957-59 (special Saturday morning classes for gifted adolescents). Ontario Dept. of Education special classes at O.C.A. Member: Advisory Council, Ontario Society for Education Through Art; Past-President, CAMDO (Canadian Art Museum Directors Organization) and a member of the following: Board of Directors, META (Metropolitan Educational Televisions Ass'n); Advisory Committee for the Canadian Association for Education through Art; Canadian Museums Association; American Association of Museums; Art Museum Directors Association; International Council of Museums; INSEA (International Society for Education through Art); Art Advisory Committee, The University Club of Toronto; Art Advisory Committee, New City Hall, City of Toronto; Canadian Art Magazine Editorial Advisory Board. Chairman, Canadian Museums Association. Director, Art Gallery of Toronto since Jan. 1, 1961. Served one year (active force) Inf.; three years, University C.O.T.C.; ten years Canadian Intelligence Corps (Militia). Positions held: O.C. Counter-Intelligence Wing, Adjutant; Personnel Officer; Captain. C.D. Married June Roselea Van Ostrom, 1948; has three sons and one daughter. Clubs: The Rotary (Toronto); Arts and Letters; University. Anglican. Residence: 7 Malabar Place, Don Mills, Ont.

JACK BLATT, F.B.S.C., F.I.C.

BLATT, Jack, F.B.S.C., F.I.C. — Industrialist, Chairman of the Board and President, Standard Electric Co. Inc. (est. 1929), electrical contracting, 4480 Cote de Liesse Road, Montreal, Que.; President: Standard Enterprises Corp.; Standard Holdings Ltd.; Sunset Investments Corp.; Miss Montreal Restaurant Inc.; Miss Snowdon Restaurant Inc.; Blaman Investment Inc.; Blatt-Mancella Corp.; Henja Investment Corp.; Stenfre Investments Inc.; Superior Housing & Inv. Corp.; Vice-Pres., Ruby Foo's Inc.; Secretary-Treasurer, Building Enterprises Inc.; Treasurer, Colonial Investments Inc.; Secretary-Treasurer: Ruby Foo's Farm Inc.; William Barbara Corp.; Director: Rest Glow Mfg. Co. Ltd.; Miami Mortgage Brokers Inc.; Rob Roy Investments Inc.; Durward Investments Inc.; Quentin Investments Inc.; Rowena Investments Inc.; Vice-President and Secretary-Treasurer, Madabar Ltd. Born Warsaw, Poland, 1909, son of the late Isaac Blatt, large land owner in Poland, and Eva (Kasimereska) Blatt, both of Poland. Educated: Polytechnical Schools, Warsaw, Poland, and Regina, Sask., Canada. F.B.S.C. (Fellow of the British Society of Commerce); F.I.C. (Fellow Institute of Commerce.) Life Governor, Y.M.H.A.; Governor, United Jewish Parochial Schools of Montreal; Jewish General Hospital; Director: Hillel Foundation, McGill University; B'nai B'rith; Jewish Hospital of Hope. Married Devidia, daughter of Richard Williams.

Cornwall, Ont., 1941; has one son (Howard Edward) and four daughters (Margaret, Elisa, Cora and Joyce). Clubs: Elmridge Country, Dorval, Que.; Montefiore; Greystone Curling, Montreal; Hollywood Beach & Country, Florida. Recreations: golf and curling. Jewish. Residence: 4700 Circle Road, Montreal, Que.

WHITELY, Russell Arthur, Q.C.—80 King Street West, Toronto 1, Ontario. Senior Partner, Whitely, Sharp & Robsin. Born Bruce Mines, Ontario. Attended High School, Haileybury, Ont.; Osgoode Hall Law School. Prospector and Miner,

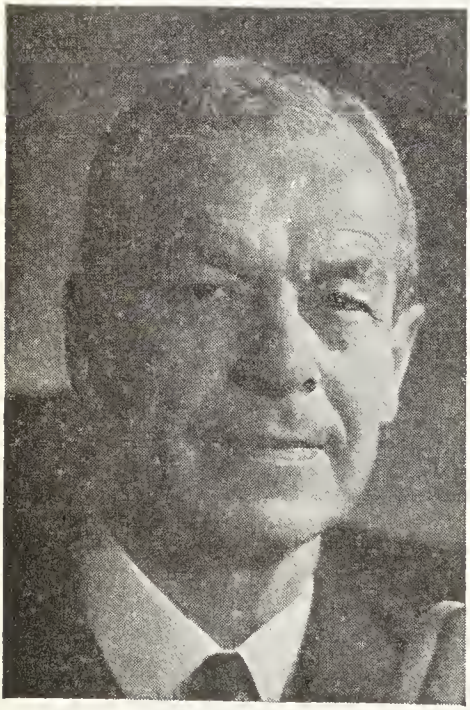

RUSSELL ARTHUR WHITELY, Q.C.

Northern Ontario, 1919-1922; Estates Officer, The Royal Trust Company, Toronto, 1931-36; Associated with Arnoldi, Parry and Campbell, 1936-47; Created K.C., 1950. Director of several mining and industrial companies. Member: Arts and Letters Club of Toronto; International Alumni Association of Toronto; Associate Canadian Institute of Mining and Metallurgy; Royal Regiment of Canada Officers' Association; University Club. Phi Delta Phi Fraternity (Legal). Married Margaret Bennett Colwill, B.A. Presbyterian. Residence: 50 Prince Arthur Avenue, Toronto 5, Ont.

BENNETT, William John, O.B.E., B.A., LL.D.—President and Director, Iron Ore Company of Canada, est. 1949, mining of iron ore, 1245 Sherbrooke St. W., Montreal, Que. Director: Canadian British

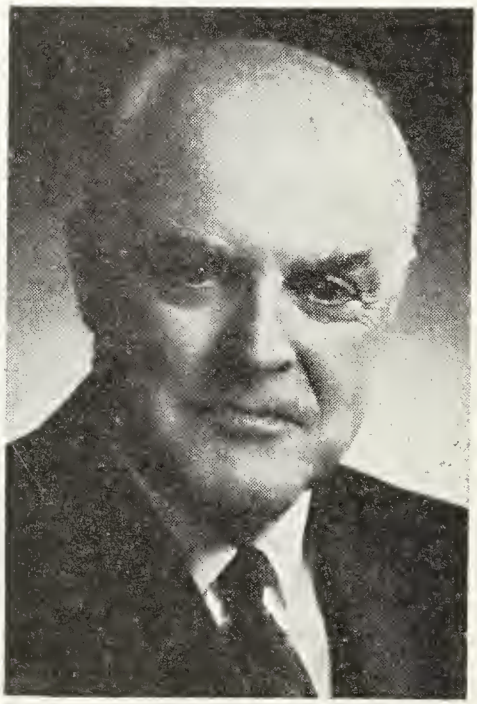

WILLIAM JOHN BENNETT, O.B.E., B.A., LL.D.

Aluminium Company Limited; Eldorado Mining and Refining Company Limited; The Investors Group; Iron Ore Company of Canada; La Compagnie de Telephone Ungava; Newfoundland-Labrador Telephone Company; Northern Transportation Company; Philips Electronics Industries Limited; Canron Limited; Cominco; Quebec North Shore and Labrador Railway Company; Triarch Corporation; Twin Falls Power Corporation Limited; President, Montreal Symphony Orchestra. President, St. Mary's Hospital. Mem-

ber, Board of Regents, University of Ottawa. Born Schreiber, Ontario, Nov. 3, 1911, son of Carl Edward Bennett and Mary Agnes Downey both of Schreiber, Ontario. Educated: Fort William Collegiate; University of Toronto (St. Michael's College); B.A. (Honours); LL.D. University of Toronto, University of Ottawa, University of St. Francis-Xavier. Chief Executive Assistant to Rt. Hon. C.D. Howe, Ottawa, 1940-45; President: Eldorado Mining & Refining Co. Ltd., 1946-58; Northern Transportation Company, 1946-58; Atomic Energy of Canada Ltd., 1946-58; Member, Atomic Energy Control Board, 1946-58; President, Canadian British Aluminium Co. Ltd., Montreal, 1958-60; Vice-President and Director, Iron Ore Company of Canada, Montreal, 1960-65. Director: Canadian Metal Mining Association; Lower St. Lawrence and Gulf Development Association. Member, Canadian Institute of Mining and Metallurgy; The Newcomen Society in North America. Directed Canada's Atomic Energy Programme. This involved the establishment of uranium mining industry, and the building of Canada's first Nuclear Power Station, 1946-58. Headed Canadian delegation to First International Conference on Atomic Energy at Geneva, Switzerland, 1955. Headed Canadian delegation to Duke of Edinburgh's First Conference, Oxford, England, 1956. Member, Steering Committee, Duke of Edinburgh's Second Conference in Canada, 1962. Awarded, O.B.E., 1946; Pro Pontifice et Ecclesia, 1947. Married Elizabeth Josephine Palleck, daughter of John Michael Palleck, Nov. 12, 1936; has three sons and four daughters. Clubs: Canadian, Montreal; Mount Royal; Rideau, Ottawa; Union, Cleveland, Ohio; Mount Bruno Country, St. Bruno. Que. Society: Sovereign and Military Order of Malta, 1959. Recreations: golf, skiing, music. Roman Catholic. Residence: 4304 Montrose Ave., Westmount, Que.

CASTONGUAY, Nelson Jules Valois—Representation Commissioner, Government of Canada, 39 McArthur Avenue, Eastview, Ont. Born Ottawa, Ontario, Dec. 31, 1913, son of Jules B., and Florence Valois Castonguay, both of Vaudreuil, P.Q. Educated: Loyola High School, Montreal. Hon. LL.D. St. Mary's University, Nova Scotia, 1968. Chief Electoral Officer, Ottawa, 1934-41; retired with the rank of Lieutenant-Commander, Royal Canadian Navy, 1941-45; Deputy Minister, Chief Electoral Officer, Ottawa, 1949-1966; Deputy Minister, Representation Commissioner Office, Ottawa, 1963. Entered Navy Service as a probationary Sub-Lieutenant and left Service with the rank of Lieutenant-Commander. Served at sea on three ships, HMCS Saguenay, Annapolis and Orkney. Last posting in Navy was as Captain of the HMCS Orkney, a frigate. Married Jeannette Embyl Workman, daughter of Alexander Workman, Feb. 23, 1939; has two sons and two daughters. Recreations: reading, skiing, fishing and gardening. Residence: 202 Cloverdale Road. Rockcliffe Park Village, Ottawa, Ont.

NEWMAN, Jean Dorothy (Mrs. T. Campbell Newman), B.A.—Born El Paso, Texas, U.S.A. (Canadian parentage, grandparents Scotish and English), daughter of William George Reading of Cromarty, Ont., and Isa (Gordon) Reading, Wingham, Ont. Educated: Kent Public School, Toronto; Oakwood Collegiate, Toronto; University College, University of Toronto (B.A.-General Arts Course); Past President, University College Alumnae; studied piano, singing and painting. Active in church work and community activities; President of two Home and School Associations in Toronto; Trustee, Toronto Board of Education, 1951-54; Alderman, Toronto City Council, 1955-56; Controller, 1957-60. President of City Council and Vice-Chairman of the Board of Control, 1957-60. On the Board of the United Church Training School and formerly Vice-President, St. George's United Church Women's Missionary Society, Toronto. Past Member, Metropolitan Council and Metro Executive. Director, Canadian National Exhibition, 1959; former member of the housing authority of Toronto; Director: City of Toronto Ltd., Dividend Housing Corp. Ltd.; Director of Central Mortgage and Housing Corp. Married Thomas Campbell Newman, M.A., Q.C., Sept. 16, 1925; who died on March 17, 1968; has one son (George E.) and one daughter (Margaret, Registered Nurse — now Mrs. H. J. Dahlgren); has 6 grandchildren. Clubs: University Women's Business & Professional Women; Life Member, Local Council of Women, Women, Electors; Life Member, W.C.T.U. Member of the Ontario Institute of Painters. Recreation: painting in oils. Liberal. Protestant (United Church of Canada). Residence: 65 Rochester Ave., Toronto, Ont.

JOHNSON, Theodore Neville, F.I.I.C., F.C.I.I.—Manager for Canada, Pearl Assurance Co. Ltd., est. 1864, Fire Casualty, Life Assurance Company, 25 Adelaide St.

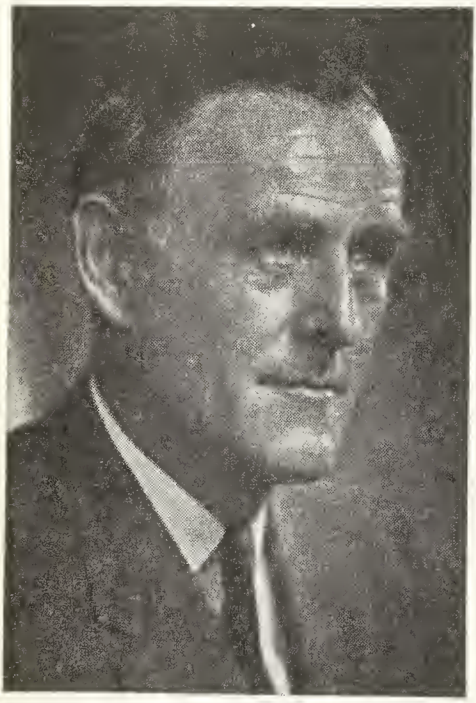

THEODORE NEVILLE JOHNSON, F.I.I.C., F.C.I.I.

W., Toronto, Ont.; Past President, Underwriter Laboratories of Canada; President, Insurance Institute of Canada; Director, Underwriters' Adjustment Bureau, Montreal; Past President, Insurance Institute of Ontario; Born Middlesbrough, Yorkshire, Eng., June 13, 1913, son of Lionel Irvine and Frances Mary Johnson, both of Tynemouth, Eng. Educated: Tynemouth School, Tynemouth, Eng. Elected Fellow of the Chartered Insurance Institute, Great Britain, 1950. Fellow of the Insurance Institute of Canada, 1967. Junior Clerk, Pearl Assurance Co. Ltd., Newcastle-on-Tyne, Eng., 1932; Fire and Accident Inspector, Darlington, Stoke-on-Trent, Liverpool, Eng., 1933-40; Chief Clerk, Manchester, Eng., 1946-50; Fire and Accident Branch Manager, North of England and S.W. Scotland, 1950-54; Assistant Manager (Canadian Branch), Toronto, 1954-56; Deputy Manager for Canada, 1956; Manager, 1958. Served with The King's Regt., 1940-46; 3 years attached to British War Office on Special Invasion duties. Married Lola Christine Rosevinge, daughter of Theodor Christen Rosenvigne, Whitley Bay, Eng., April 6, 1940; has two sons. Clubs: Ontario, Toronto; Boulevard, Toronto; Board of Trade, Toronto. Recreation: fishing. Liberal. Anglican. Resicence: 52 Valecrest Drive, Islington, Ont.

LEONARDI, Clarence William Joseph, F.C.A.—(England and Wales) Chartered Accountant, The Glengair Group Limited, Industrial Investments and Management, Toronto-Dominion Centre, Toronto 1, Ontario. Director, Vice-President and

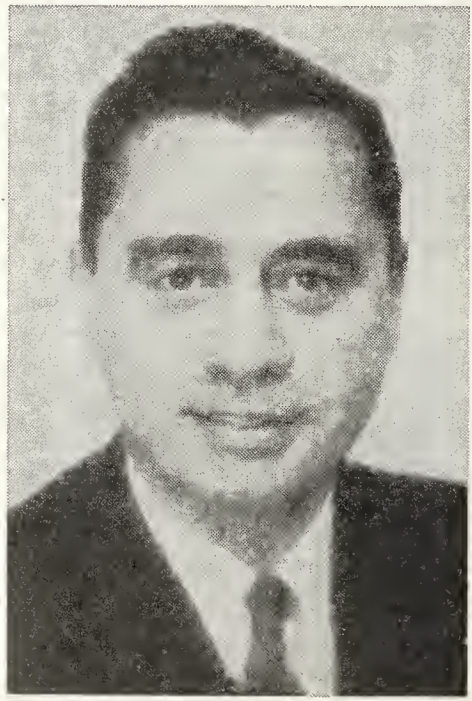

CLARENCE WILLIAM JOSEPH LEONARDI, F.C.A.

Treasurer, The Glengair Group; Director and President, Venezuelan Power Co. Ltd.; Director and Vice-President, C.A. Fuerza Electrica; Director, Capital Building Industries Ltd.; Director and Treasurer, Glengair Investments Ltd.

Director: Northern Tar Chemical and Wood Ltd.; Canada Brick Co. Ltd. President, V.P.G.L. Holdings Limited; Canadian Security Management Ltd.; Nordain Explorations Ltd.; Tancord Industries Ltd. Born Sfax, Tunisia, May 27, 1925, son of William and Beatrice May (Frost) Leonardi, both of London, England. Educated: Finchley Grammar School; Durham University, Fellow of the Institute of C.A. of England and Wales (F.C.A.); Member of the Institute of C.A. of Ontario. Supervisor, Geo. A. Touche & Co., London, England, 1951-1954; Chief Accountant (Europe) Maple Leaf Services, Germany, 1954-1955; Secretary-Treasurer, Ottawa, Ont., 1955-1959; General Manager, Disston Division H.K. Porter (Canada) Ltd. Acton, Ont., 1960; Treasurer, Trafalgar Investments Co. Limited, Toronto, Ont.; President, Venezuelan Power Co. Limited. Commisison R.A.F. College Cranwell; R.A.F., 1943-1947. Married Frances Lord, Nov. 5, 1946; has one son (Stephen) and one daughter (Jane Frances). Club: Oakville. Recreations: fishing, tennis, and golf. Roman Catholic. Residence: 288 Dalewood Drive, Oakville, Ont.

MACPHAIL, Moray St. John, M.A., D.Phil.—Dean of Graduate Studies, Professor of Mathematics, Carleton University, Ottawa, Ont. Born Kingston, Ont., May 27, 1912, son of James Alexander and Agnes Mary (MacMorine) Macphail. Educated: Kingston Collegiate Institute and Upper Canada College; B.A. (Queen's) 1933; M.A. (McGill) 1934; D.Phil. (Oxford) 1936. Instructor, Acadia University, Wolfville, N.S., 1937; Assistant Professor, 1939: Instructor, Princeton University, Princeton, N.J., 1941; Associate Professor, Acadia University, 1942; Professor, 1944; Visiting Lecturer, Queen's University, Kingston, Ont., 1947; Associate Professor, Carleton University, Ottawa, 1948; Professor since 1953; Associate Dean of the Faculty of Arts and Science, since 1956; Director of the School of Graduate Studies, 1960; Dean, 1963. Has written various mathematical articles. Married Frances Marian Patterson, daughter of F. W. Patterson, Wolfville, N.S., Aug. 17, 1939; has one son. Professional Societies: Royal Society of Canada; Canadian Mathematical Congress; American Mathematical Society; Mathematical Association of America. Residence: 165 Powell Ave., Ottawa, Ont.

FLEMINGTON, Rev. Ross, O.B.E., E.D., M.A., B.Paed., D.D., LL.D., D.Péd., F.R.S.A. — Appointed the first Ombudsman for the Province of New Brunswick, Oct. 11th, 1967. Born Britannia, Nfld., son of Rev. Charles and Heartie Melfort Boyce (Bate). Educated: high school Fredericton, N.B.; Mount Allison University, Sackville, N.B.; B.A. with honors, 1922; M.A. 1923; Theol. School Mount Allison University, 1926; Columbia University, specializing in education, 1927; University of Toronto, B.Paed., 1930; D.D. (honoris causa) Queen's, 1943, Victoria, 1947; Pine Hill Divinity Hall, 1960; F.R.S.A., 1947; LL.D. (U.N.B.), 1950; (Saint Mary's), 1958. Univ. of Alberta, 1959; Hon. LL.D. McGill, 1962 and Hon. LL.D. Ricker (Maine), 1962; D.Péd. (Sacre Coeur), 1959. Visited English public schools, 1936. Lecturer in Education, Mount Allison University; Head Master, Mount Allison School for Boys, Sackville, N.B., 1930-45; President, 1945-62; appointed Director of Education for External Aid for Canada, June, 1962; Retired July, 1965. Member: Canadian and Maritime Psychological Associations; Member, Board of Governors, Nova Scotia Technical College; Pine Hill Divinity Hall and the Maritime School of Social Work; Board of Trustees of The National Gallery of Canada, 1952-62; Past President, N.B. Museum Board; Member, Canadian General Council, Boy Scouts Association; Hon. Pres., N.B. Bible Society; Hon. Vice-Pres., N.B. Cancer Society and of N.B. Safety League; Past President, Member Exec. Assoc. of Univ. of British Commonwealth (A.U.-B.C.); N.C.C.U. Appointed Chairman of a Provincial Commission to inquire into the need for a Medical School in N.B., March, 1966; Member of Speakers' Bureau of the Centennial Commission, 1966. Contributed various articles on different phases of education to magazines. Served in World War I with 16th Canadian Field Ambulance; transferred to R.F.C.; went into training in England; pilot, 1917. Served Overseas as Chaplain with the Carleton and York Regiment of the First Canadian Div., Dec., 1939-Jan., 1941. The Principal Protestant Chaplain Overseas holding the rank of Colonel until May, 1945, when he was recalled to become President, Mount Allison University. Received the O.B.E. (Military) for services Overseas. Married Marjorie Eileen Brownell, daughter of Rev. Joseph Howe Brownell, June 21, 1924 (deceased Dec. 14, 1954); has one son (Noel Kent) and

one daughter (Patricia Anne). Married Miss Martha Inez Marie Morrison, Dean of Women, Mount Allison, 1961. Clubs: Rotary; Country Club; Royal Aero; Royal Society of Arts. Recreations: curling and collecting books. Residence: "Tideside", Port Elgin, N.B.

MacDOUGALL, Hartland Campbell — Investment Dealer; President: MacDougall, MacDougall & MacTier Ltd.; MacTier & Co. Limited, Bank of Montreal Bldg., Montreal 1, Que. Born Montreal, Que., Ma-

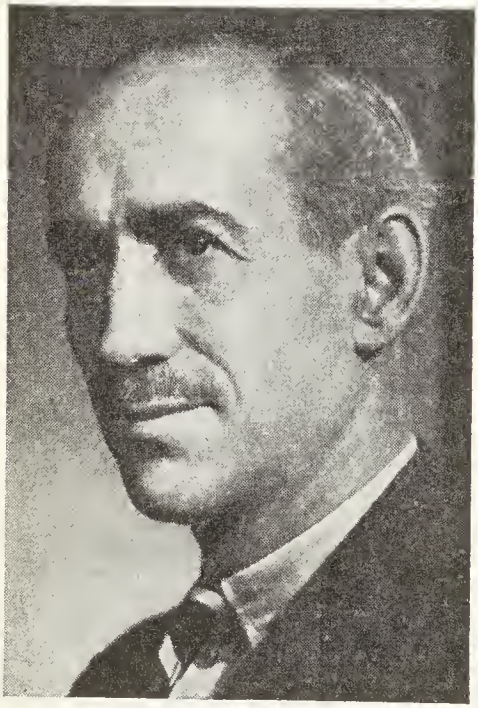

HARTLAND CAMPBELL MacDOUGALL

rch 27, 1905, son of the late Hartland Brydges and Edith (Reford) MacDougall, both of Montreal, Que. Educated: Bishop's College School, Lennoxville, Que.; Royal Military College, Kingston, Ont. Partner, MacDougall & MacDougall, Montreal, Que., 1928-60; partner, 1928; elected to Montreal Stock Exchange, 1927; Governor, 1934-40; Vice-Chairman, 1939-40; Governor, Bishop's College School. Served with R.C.A. (Reserve), 1926-40; R.C.A., First Canadian Division, 1940-43; H.Q. Second Canadian Corps (G.S.O. II), 1943; N.D.H.Q., Ottawa, Ont. (G.S.O. I), 1944-45. Married Dorothy Molson, daughter of Herbert Molson, Montreal, Que., April 25, 1928; has two sons and two daughters. Clubs: St. James's; Montreal Racket; Mount Royal; Montreal Hunt; Whites London; Indoor Tennis Club; Toronto Club. Recreations: skiing, tennis. Anglican. Residence: 9095 Gouin Boulevard West, Saraguay, Montreal 9, P.Q.

SLATER, Rev. Canon Robert Henry Lawson, M.A., Ph.D., A.M., D.D. — Emeritus Professor of World Religions, Harvard University, U.S.A. Hon. Canon, Christ Church Cathedral, Montreal. Born Newcastle-upon-Tyne, England, Feb. 8, 1896, son of Harry Lawson and Jane Elizabeth (Parker) Slater, both of Ryton-on-Tyne, England. Educated: Blaydon Secondary School; Cambridge University, England (M.A.); Columbia University, New York, U.S.A. (Ph.D.); D.D. (Hon.) Diocesan College, Montreal, 1958; A.M (Hon.) Harvard University, 1958. Lecturer in Philosophy, Rangoon University, Burma, 1929-34; Senior Chaplain, Rangoon Cathedral, Burma; Visiting Lecturer, Union Theological Seminary, New York, U.S.A., 1946; Professor of Church History, Huron College, London, Ont., 1948-49; Professor of Systematic Theology, McGill University, Montreal, Que., 1949-; Principal, Diocesan Theological College affiliated with McGill, 1951-1958; Professor of World Religions, Harvard University, 1958-1964. Emeritus Professor of World Religions, Harvard University. Visiting Professor, Canadian Ecumenical Institute, Toronto, 1966 to date. President, Cambridge University Union Society. Author of: God of the Living (Scribners), 1939; God and Human Suffering (Epworth Press, England), 1941; Guns Through Arcady (Angus & Robertson, Sydney, Australia); Paradox and Nirvana (Chicago University Press), 1952; World Religions and World Community (Columbia University Press), 1963; Can Christians Learn from other religions? (Seabury Press), 1963; World Religions: Meeting Points and Major Issues (with H. D. Lewis), 1966. Senior Chaplain to the Forces, India Army; Gazette (Burma), Special commendation for services in First Burma campaign. Married Alys Lennox Graham Simpson, daughter of Alexander Graham Simpson (deceased), Sept. 29, 1929; has two sons. Recreations: golf, gardening. Church of England. Residence: 3 College Lane, Haverford, Pa. 19041, U.S.A., and Georgeville, Que.

EDWARD GLADSTONE SCHAFER,
B.Comm., F.S.A.

SCHAFER, Edward Gladstone, B. Comm., F.S.A.—President, Dominion Life Assurance Company, est. 1889, 111 Westmount Rd., Waterloo, Ont. Director: Waterloo Trust & Savings Company; Dominion-Lincoln Assurance Company Limited, London, England. Born Waterloo, Ont., July 9, 1906, son of the late Edward Schafer and the late Amelia (Biermann) Schafer both of Waterloo, Ont. Educated: Waterloo College; University of Toronto; B.Comm.; F.S.A. Actuarial Clerk, Dominion Life Assurance Company, Waterloo, 1924; Associate Actuary, 1940; Assistant General Manager, 1947; Vice-President, 1957; Executive Vice-President, 1961; Director, 1961; President, March 1, 1964; President, Waterloo Red Cross, 1956-58; Waterloo Public School Board, 1949-54; Vocational Advisory Committee, Kitchener-Waterloo Collegiate Institute, 1957-59; Board of Governors, Waterloo Lutheran University, 1959-60. Served with Scots Fusiliers of Canada, National Defence Headquarters, Adjutant General's branch, as Major, 1942-45. Married Geraldine Marie Kress, daughter of the late William P. Kress, Wateroo, Ont., June 16, 1934; has two sons. Clubs: Rotary; Westmount Golf and Country. Societies: Society of Actuaries; Canadian Association of Actuaries (President, 1953-54). Recreations: bridge, golf and travel. Lutheran. Residence: 284 Union Boulevard, Kitchener, Ont.

DEYELL, Roy Victor, Q.C., B.A., LL.B.—Lawyer, McLaws & Company, 6th Floor, 407-8 Ave. S.W. Calgary (2), Alta. President, Coniston Investments Ltd. Director: Gillespie Mortgage Corporation; Banff Mining & Quarrying Ltd; Peat Moss Organic

ROY VICTOR DEYELL, Q.C.

Products Ltd. Born Frobisher, Sask., April 23, 1925, son of the late Albert Deyell and Amy Mary (Mulligan) Deyell, both of Frobisher. Educated: Frobisher Public School; Estevan Collegiate Institute; University of Tooronto; University of Saskatchewan (B.A., LL.B.). Read Law with Donald Preston McLaws, Q.C., 1950-51. Called to the Bar of Alberta. Member: Calgary Bar Association; Law Society of Alberta; Canadian Bar Association. Appointed Queens Counsel, 1967; Alderman, City of Calgary, 1963-65; Member, Calgary General Hospital Board and Director, Heritage Park Society, 1963-64. National Vice-President and Treasurer, Progressive Conservative Association of Canada, 1961-; President, Progressive Conservative Association of Alberta, 1958-59; President, Calgary South Federal Progressive Conservative Association, 1960-66. Served with R.C.N.V.R., 1944-45. Married Barbara Jean Kendry, daughter of H. Stuart Kendry, June 24, 1950; has two sons (Albert Stuart and Brian Roy) and one daughter (Diana Colleen). Clubs: Calgary Petroleum; Willow Park Golf & Country; Glencoe. Societies: Kiwanis Club of Calgary (Downtown); Director, 1963-65; President, 1966; President Hounsfield Heights-Briar Hill Community Assoc., 1955; President, Knox United Church A.O.T.S., 1959; President, Elboya Home and School Association, 1965-66; Past Chairman, Board of Stewards, Knox United Church. Recreations: curling, hunting, numismatics. Progressive Conservative. United Church of Canada. Residence: 223 Willow Ridge Place S.E., Calgary (30), Alta.

SCHULTZ, Charles Davies, B.A.Sc. (F.E.), P.Eng., M.E.I.C.—Consulting Engineer, C.D. Schultz & Company Limited,

CHARLES DAVIES SCHULTZ, B.A.Sc. (F.E.), P.Eng., M.E.I.C.

est. 1944, forestry, engineering and forest business services for the exploration, de-

velopment and management of forest resources, products and business, 325 Howe Street, Vancouver 1, B.C. President: Charles D. Schultz Ltd., Vancouver; C.D. Schultz & Company Inc., Seattle, Washington. Born Vancouver, B.C., Oct. 26, 1904, son of the late His Honour Samuel Davies Schultz, Victoria, B.C. and the late Maude Dunwell Squarebriggs, R.N., Alma, P.E.I. Educated: Chesterfield Private School; Public and High Schools, North Vancouver, B.C.; University of British Columbia. B.A.Sc. (Forest Engineering), 1931. Junior Positions, B.C. Forest Service & Lumber & Logging Cos., B.C., 1922-28; Forest Engineer, P.G.E. Railway, B.C., 1929; Chief of Party, B.C. Government, Dept. Lands & Forests, Forest Surveys Division, 1930-31; Forest Engineer, 1931-36; Trader, Seaboard Lumber Sales, B.C., 1936-37; Timber Commissioner to British West Indies and South America, B.C. Government, South America, West Indies, 1937-39; Manager, West Indies Dept. & Caribbean Dept., Seaboard Lumber Sales Ltd., West Indies, 1939; Resident Engineer, Bloedel, Stewart & Welch, Ltd., Bloedel, B.C., 1940-44; President, C.D. Schultz & Company Limited, Vancouver, B.C., since 1944. Director, Association of Consulting Engineers of Canada, 1965-66; Canadian Forestry Association (Board of Directors, Vancouver); Canadian Institute of Forestry; Society of American Foresters; Engineering Institute of Canada; Forest Porducts Research Society; Empire Forestry Association; Canadian Pulp & Paper Association; Member of Council: Association of B.C. Foresters', 1949; and Association of Professional Engineers of B.C., 1951-52; Association of Professional Engineers of State of Washington. Author of "Your Forest Estate" recorded in Canadiana, as a publication of Canadian interest, noted by National Library. Served as militia officer, called to active service in 1939, served as Lieutenant in Royal Canadian Artillery; invalided out in 1940. Married Margaret Amy Beaumont, daughter of Reginald Beaumont, June 18, 1947; has one son (Beaumont Charles) and two daughters (Elizabeth Amy and Margaret Maude). Clubs: Capilano Golf & Country; Royal Vancouver Yacht; Vancouver Lawn & Badminton; Union, Victoria; Vancouver; Pennask Lake Fishing and Game. Societies: Phi Gamma Delta; Past Master, Phantagenet Lodge No. 65, B.C.R., A.F. & A.M. Ancient and Accepted Scottish-Rite of Free-masonry; Shriner; Native Sons of B.C. Recreations: golf, fishing, boating. Residence: 5775 Angus Dr., Vancouver 13, B.C.

TEED, John Francis Hanington, Q.C., B.A., B.C.L., D.Cn.L.—Messrs. Teed & Teed, 19 Market Sq., Saint John, N.B. Born Dorchester, N.B., October 18, 1888, son of the late M. G. Teed and Margaret A. (Hanington) Teed. Educated: public schools, Dorchester and Saint John, N.B.; King's College, Windsor, N.S. (B.A., 1908; B.C.L., 1911). Read Law with M.G. Teed, K.C.; admitted as Barrister in New Brunswick, 1912. Past President: New Brunswick Barristers' Society; Conference of Governing Bodies of Legal Profession in Canada; Past President, Commissioners on Uniformity of Legislation in Canada. Past Vice-President for New Brunswick, Canadian Bar Association. Chancellor of the Diocese of Fredericton. Married Muriel V. Wetmore, daughter of A. P. Wetmore, April 22, 1913; has three sons and four daughters. Club: Union. Recreations: fishing and shooting. Conservative. Anglican. Residence: 197 Germain St., Saint John, N.B.

McEWEN, William Hayward, M.Sc., M.A., Ph.D.—Professor Emeritus of Mathematics, University of Manitoba, Winnipeg, Man. Born Owen Sound, Ont., Feb. 7, 1902, son of Robert C. and Matilda McEwen, both of Vancouver, B.C. Educated: Saskatoon Collegiate; University of Saskatchewan, M.Sc.; University of Minnesota, M.A., Ph.D. Teaching Fellow, University of Minnesota, Minneapolis, 1922-24, and Instructor, 1924-25; Lecturer, Regina College, 1925-29; Assistant Professor, Mount Allison University, Sackville, N.B., 1930-34, and Professor and Head of Department of Mathematics, 1934 to 1946; Professor and Head of Department of Mathematics, University of Manitoba, Winnipeg, Man., 1946-49; Dean of the Faculty of Graduate Studies and Research, 1949-1964; Professor of Mathematics, 1964-1967; Retired Sept. 1, 1967. Has contributed papers on the theory of approximations related to linear differential systems to several Mathematical journals, 1931-32-35-37-39 and 1941-46-53-59. Married Olive Kathleen Leitch, daughter of Dr. H. D. Leitch, of Alberta, Nov. 18, 1926. United Church of Canada. Residence: 8 Rothesay Apts., Winnipeg, Man.

LOCKE, Charles Conrad, Q.C., B.A.—Lawyer, Ladner, Downs, Ladner, Locke, Clark & Lenox, Barristers and Solicitors, 640 W. Hastings St., Vancouver, B.C.; Director, Columbia Cellulose Ltd. Born Winnipeg, Man., Sept. 24, 1917, son of the Hon. Charles Holland and Marie Locke, both of Ottawa, Ont. Educated: University of British Columbia, B.A. Read Law with his father. Called to the Bar of British Columbia, 1942. Member, Council of Canadian Bar Association, 1960-. Vice-President for B.C., 1968-69. Bencher, The Law Society of B.C., 1961-. Member, Board of Management, St. Marks College, University of B.C. Served in Royal Canadian Artillery, 1941-45 and with 3rd Medium Regt., as Captain; mentioned in despatches. Knight of Malta. Married Elinor F. Murphy, daughter of the late Paul E. Murphy, Mar. 31, 1951; has three sons and three daughters. Clubs: Vancouver; Shaughnessy Golf. Recreation: golf. Roman Catholic. Residence: 5550 Somerset Crescent, Vancouver, B.C.

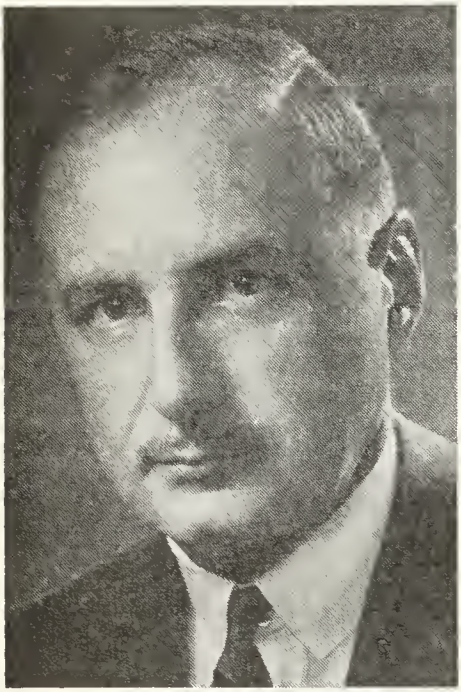

CHARLES CONRAD LOCKE, Q.C., B.A.

LADNER, Thomas Ellis, D.S.C., B.A., Q.C.—Lawyer, Ladner, Downs, Ladner, Locke, Clark & Lenox, est. 1912, Barristers and Solicitors, 640 W. Hastings St., Vancouver, B.C.; Director: Confederation Life Association; Western Forest Industries Ltd.; Canadian Puget Sound Lumber & Timber Co. Ltd.; Western Canada Steel Limited; Fleck Bros. Limited; Wire Rope Industries of Canada Ltd.; Noctin Investment Corporation Ltd.; Westview Investment Corporation Ltd.; Hardwicke Investment Corporation Ltd.; Wentworth Investment Corporation Ltd. and other companies. Governor, Shawinigan Lake School; President, Vancouver Bar Association, 1963. Member, Board of Police Commissioners, Vancouver (1960-64). Born Vancouver, B.C. Dec. 8, 1916, son of Leon Johnson and Jeanne Lantzius Ladner, both of Vancouver, B.C. Educated: Shawinigan Lake School, Shawinigan Lake; B.C.; The Leys School, Cambridge, Eng.; University of British Columbia, 1937, B.A.; Graduate, Osgoode Hall, 1940. Called to the Bar of

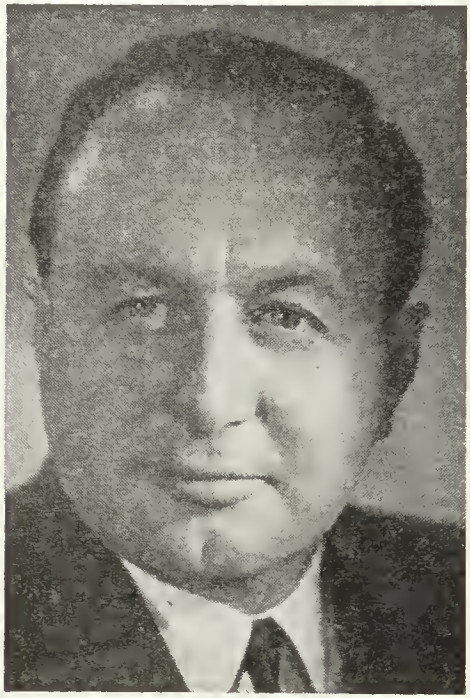

THOMAS ELLIS LADNER, D.S.C., B.A., Q.C.

British Columbia, 1945. Lieutenant, R.C.N.V.R., Royal Canadian Navy, July 1940-July 1945, on loan to Royal Navy; awarded Distinguished Service Cross and bar, mentioned in Despatches four times. Married Janet Susan Fleck, daughter of Bryce W. Fleck, Vancouver, B.C., Sept. 12, 1945; has three sons and three daughters. Clubs: Vancouver; Royal Vancouver Yacht; West Vancouver Yacht; Rotary; Men's Canadian Club of Vancouver (President, 1958). Recreations: boating, skiing. Church of England. Residence: 4610 Connaught Dr., Vancouver 9, B.C.

ROBB, Malcolm, D.F.C., Q.C.—Barrister and Solicitor, 110 Yonge St., Toronto, Ontario. Born Toronto, Ontario, July 15, 1917, son of Charles Wesley Robb and Nora Margaret (Hamilton) Robb. Educated: Oakwood Collegiate Institute, Toronto, Ontario; University of Toronto; Osgoode Hall Law School, Toronto, Ont.: read law with J.C.M. MacBeth, K.C., and A.G. Slaght, K.C.; Called to the Bar of Ontario 1939; created Q.C. 1953. Practised his profession with Slaght, Ferguson & Carrick, Toronto, Ontario, 1939-41; sometime Special Counsel for Minister of Justice in prosecution of income tax fraud cases and for Royal Canadian Mounted Police in prosecuting throughout Ontario in cases of conspiracy to export diseased cattle into United States; Counsel in 1948 to Royal Commission to investigate charges of corruption in Ontario Provincial Police made by John E. Keays; defeated candidate for Conservative nomination (Federal) for South Hastings, 1952; Partner, Slaght, Robb & Hayes, Toronto, Ontario, 1954-56, prior to which was a Partner of Robb, Ross, Cass & Hurley, Belleville, Ontario. Military Record: Served in Second World War with Royal Canadian Air Force joining as Aircraftsman in June 1941; gazetted Pilot Officer, February 1942; served in England, France, Belgium and Holland and promoted Flight Lieutenant; awarded Distinguished Flying Cross; with Judge Advocate's Branch, Royal Canadian Air Force Headquarters, London, England, 1944-45. Member, Council of Profit Sharing Industries. Canadian Bar Association York County Law Ass'n. The Advocates' Society. Children: John Walter, Shelley Jane, John Howard, Lisa Anne; wife Joan Constance. Residence: 19 Chestnut Rd. Toronto, Ont.

MALCOLM ROBB, D.F.C., Q.C.

KRANCK, Ernest Hakan, D.Sc.—Geologist, McGill University, Montreal, Que. Born Birkala, Finland, Nov. 7, 1898, son of Ernest Albin and Alexandra Kranck, both of Helsingfors, Finland. Educated: University of Helsingfors, Finland, (D.Sc.); Assistant Professor, University of Helsingfors, Helsingfors, Finland, 1930-48; Professor, Swedish College of Commerce, Helsingfors, 1932-40; Geologist, Wuoksenniskaloy, Helsingfors, 1940-45; Professor, University of Neuchatel, Neuchatel, Switzerland, 1945-48; Professor, McGill University, Montreal, Que., since 1948. Scientific expeditions to Siberia, Tierra del Fuego, Greenland, Baffin Island and other parts of the Artic of North America. Author of about eighty scfentific papers and books. Served in Finland, 1918, and 1939-40. Married Valborg Maria Meinander, daughter of Hilding Meinander, July 5, 1930; has one son and two daughters. Society: Royal Society of Canada. Recreation: geological field work. Residence: Hudson Heights, Que.

MARSHALL, James Stirrat—President, J.S. Marshall & Co. Ltd., 1960, written communications, company archivists and historians, 1155 West Georgia Street, Vancouver, B.C. Born Glasgow, Scotland, June 6, 1899, son of James Stirrat Marshall, Glasgow, Scotland, and Isabella (Black) Marshall, Motherwell, Scotland. Educated: King Edward High School, Vancouver, B.C.; Extension Courses, University of

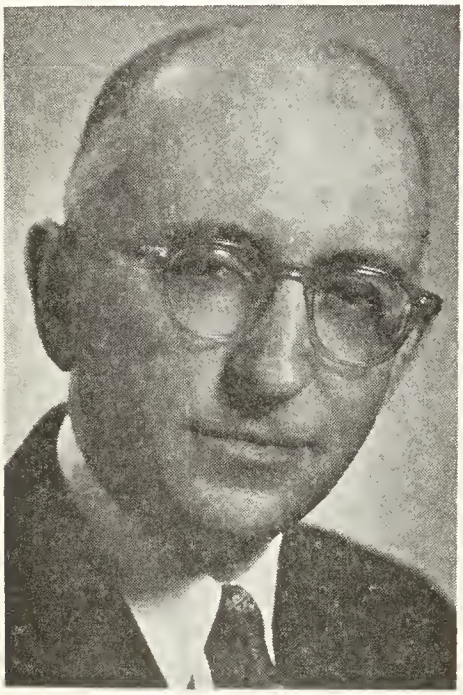

JAMES STIRRAT MARSHALL

Washington; Chartered Insurance Institute, Great Britain; Insurance Insitute of Amica (Fellow of the Insurance Institute of America). Began as Clerk, Canadian Pacific Railway, August, 1915; Grand Trunk Pacific Coast Steamships and Canadian National Steamships, Secretary to the Manager, March 1, 1918, and later claim Adjuster, December 31, 1928-January 1, 1929; Underwriter, Union Insurance Society of Canton Limited, Aug. 15, 1941; joined B.L. Johnson, Walton Co. Ltd., as Director, Aug. 16, 1941; later appointed Vice-President; resigned Apr. 30 1959. Founder and President, J. S. Marshall Co. Ltd. 1960, written communications and research; consultant and adviser on general insurance to business executives through own facilities, Marshall Insurance Consultants, 1965. Author of "Research Opportunities in Marine Underwriting" 1939; "The Dominion Construction Story", 1960; co-author with D.A. McGregor in "History of Burrard Dry Dock Company Limited", 1963, and "History of Yarrows Limited", 1964; contributor to Insurance Periodicals; co-author with Mrs. Marshall in "Adventure in Two Hemispheres" including Captain Vancouver's "Voyage", 1955; Second Edition re-titled "Vancouver's Voyage, 1967 also "Pacific Voyages", 1960. Married Carrie Amelia Weaver, daughter of the late Henry Weaver, Kingsport, N.S. Club: Vancouver. Recreations: lapidary, photography, music and writing. Anglican. Residence: 1860 Western Parkway, University Hill, Vancouver, B.C.

WALKER, David Harry, M.B.E., D.Litt.—Author. Born Dundee, Scotland, Feb. 9, 1911, son of Harry Giles Walker of Cupar, Scotland, and Elizabeth Bewley Newsom Walker of Cork, Ireland. Educated: Shrewsbury School; R.M.C., Sandhurst; D.Litt., University of New Brunswick, 1955. Winner of Governor General's Award for Fiction, 1952 and 1953; Member of the Canada Council, 1957-61. Commissioner, Roosevelt Campobello International Park Commission, 1965; Member, Royal Company of Archers. Author of the following Novels: "The Storm and the Silence", 1949; "Geordie", 1950 (Filmed); "The Pillar", 1952; "Digby", 1953; "Harry Black", 1956 (Filmed); "Sandy was a Soldier's Boy", 1957; "Where the High Winds Blow", 1960; "Storms of Our Journey" (short stories), 1962; "Dragon Hill" (for children), 1963; "Winter of Madness", 1964; "Mallabec", 1965: "Come Back, Geordie", 1966; Devil's Plunge, 1968 (Title in U.S.A.: Cab-Intersec); Short Stories, Saturday Evening Post, etc. Served in British Regular Army, The Black Watch, 1931-47; India and Sudan, 1932-38; ADC to Governor-General of Canada, 1938-39; captured with 51st Highland Division, 1940; P.O.W. to 1945; Comptroller to Viceroy of India, 1946-47; retired as Major, M.B.E. (Military), 1947. Married Willa Magee, daughter of Col. Allan A. Magee, Montreal, July 27, 1939; has four sons (Giles, Barclay, David and Julian). Club: Royal and Ancient Golf Club, St. Andrews, Scotland. Recreations: fishing, skiing, birds. Presbyterian. Residence: Strathcroix, St. Andrews, New Brunswick.

JOSEPH M. PIGOTT, C.B.E., K.C.S.G., LL.D.

PIGOTT, Joseph M., C.B.E., K.C.S.G., LL.D.—Chairman of the Board, Pigott Construction Co., Ltd., Pigott Bldg., Hamilton, Ont; President, Pigott Realty Ltd.; Director: The Canada Permanent Toronto General Trust Company; United Fuel Investments Limited. In March, 1941, organized and was President of "Wartime Housing Ltd." a government owned corporation formed to meet the problem of housing the war workers throughout Canada; resigned, 1945. Born Hamilton, Ont., Feb. 23, 1885, son of the late M.A. Pigott, a prominent contractor who died in 1916 and Mary E. (Dolan) Pigott, both of Hamilton, Ont. Educated: Hamilton Separate Schools and Collegiate Institute. As head of his own company, the Pigott Construction Co. of Hamilton, has erected some of Canada's finest buildings and largest industrial plants. On completion of Basilica of Christ the King, Hamilton, Pope Pius XI, in recognition of his work on this and other buildings created him a Knight Commander of the Order of St. Gregory the Great and later 'Con Placa'. In recognition of his services to the Government during the War, awarded C.B.E. in 1946. Awarded LL.D. (Hon.), McMaster University, May 20, 1962. President: Canadian Construction Association, 1923-24; Hamilton Chamber of Commerce, 1932-33; Chairman, Apprenticeship Board, Province of Ontario, 1928-32; re-appointed 1942-63; formerly Vice-President and Director, The Toronto-Dominion Bank and North American Life Assurance Co. Married Yvonne Prince, daughter of Hon. B. Prince of Battleford, Sask., Oct. 30, 1913; has six sons (four of whom, Wm. P. Pigott,

Lieut.-Cmdr. J.J. Pigott, Major J.M. Pigott, D.S.O., and Paul R. Pigott are now associated with him in his construction business). Clubs: Hamilton; Hamilton Golf and Country; Toronto; National. Recreation: golf. Roman Catholic. Residence: 358 Bay St. S., Hamilton, Ont.

MARSHALL, Carrie Amelia—Director and Secretary, J.S. Marshall & Co. Ltd. Born Medford, Nova Scotia, daughter of Henry Allen Weaver and Emily Alena Weaver, granddaughter of Wellington Sanford. Won highest honours in Nova Scotia when graduating and awarded Governor General Scholarship to Acadia College. Has studied extensively in journalism, languages and history including six years studies with Wolsey Hall, Oxford, England. Associated with Board of Education in Nova Scotia and Alberta, later with staff of Saskatchewan business college. After extensive travels abroad gathering information, co-authored with J.S. Marshall two historical books, "Adventure in Two Hemispheres, including Captain Vancouver's Voyage", 1955, Second Edition re-titled "Vancouver's Voyage" 1967 and "Pacific Voyages", 1960. In preparation "In Central Greece, Crossing the Pathway of St. Paul". Married James Stirrat Marshall of Vancouver, B.C. Recreations: music and writing. Anglican. Residence: 1860 Western Parkway, University Hill, Vancouver, B.C..

CARRIE AMELIA MARSHALL

SCOTT, William Pearson—Honorary Chairman and Director, Wood Gundy Securities Limited, est. 1905, investment dealers, 36 King St. W., Toronto 1, Ont. Vice-President and Director, Simpsons, Limited; Director: Canadian & Foreign Securities Co. Ltd.; Federal Grain Limited; Great Lakes Power Corporation Limited; Hawker Siddeley, Canada Ltd.; Allstate Insurance Companies of Canada; Simpsons-Sears Limited; Trans-Canada Pipe Lines Limited; Vice-Chairman, Wellesley Hospital; Chairman of Board of Governors, York University. Born Toronto, Ont., May 21, 1897, son of Frederick

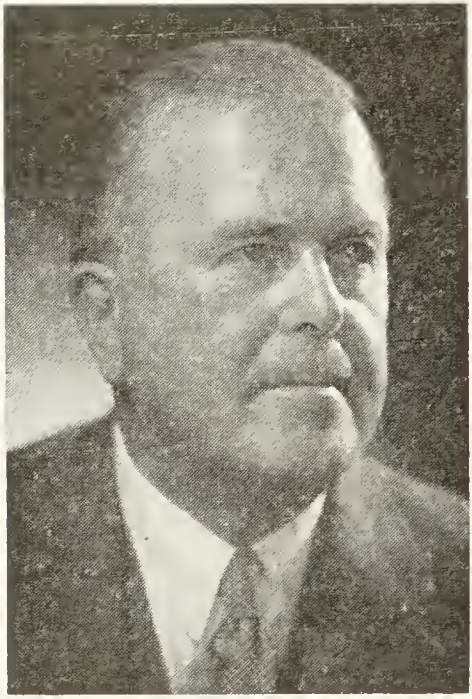

WILLIAM PEARSON SCOTT

W. and Martha Jane (Gundy) Scott. Educated: Harbord Collegiate Institute, Toronto. Joined Wood, Gundy & Company Limited, Toronto, July, 1914; Director, Wood, Gundy & Company Limited, Toronto, March, 1930; Vice-President, November, 1932; Joint Chairman, 1959. Chairman, Jan., 1961. Served with Royal Flying Corps as 2nd Lieutenant, Nov., 1916-18. President, The Investment Dealers' Association of Canada, 1939-40; President, The Board of Trade, City of Toronto, 1952. Married Joan Alix Grierson, daughter of Frank Grierson, Ottawa, Ont., Sept. 23, 1922; has one son and one daughter. Clubs: Caledon Mountain Trout; National; Toronto; Toronto Golf; Toronto Hunt; York; Ristigouche Salmon; Lyford Cay Club, Nassau, Bahamas. Society: A.F. & A.M. (Past Master, Harcourt Lodge). Anglican. Lay Member, The Incorporated Synod of the Diocese of Toronto. Residence: 100 Forest Hill Road, Toronto 7, Ont. Country residence: "Highview", Green Lane, R.R. 1, King, Ont.

HALPENNY, Hon. George Ernest, P.C., Phm.B. — Formerly Secretary of State, Dominion of Canada, Ottawa, Ont. Chairman of Board: Canada Apothecary Ltd.; Federal Saving & Loan. Director; Security Capital Corp. Born June 14, 1903, Plantagenet, Ont., son of James Howard Halpenny and Ida Darlington, both of Canada. Educated: Public School, Secondary Schools, Ottawa; University of Toronto, Phm.B. Mfg. Chemist. Lt.-Col. R.C.A.M.C., 1942-45. First elected to House of Commons at general election, June 10, 1957. Was appointed Parliamentary Assistant to the Minister of National Health and Welfare, August 7, 1957. Re-elected at general election, March 31, 1958 and appointed Chairman of the Special Committee on Broadcasting and in 1959, Chairman of the Special Committee on Defence. Sworn of the Privy Council, Minister without Portfolio, Oct. 11, 1960; appointed Secretary of State, August 9, 1962. Married June 4, 1927 to Wilhelmina, daughter of John James Rich, Detroit, Michigan; two children (Alma Joyce and Alice Faye). Clubs: Kiwanis (Past Lt.-Gov.); Sagemace Country; Rideau and Albany. Progressive Conservative. Protestant. Residence: 90 Grand Avenue, London, Ontario.

STANLEY, John, B.A., M.A., Ph.D.— Professor of Zoology, McGill University, Montreal, Que. Born London, Eng., June 25, 1905, son of Herbert Stanley of London, Eng., and Alice Stanley of London, Eng. Educated: Wendover College, London, Eng. (kindergarten), 1910-11; Ivybank School, Reigate, Eng. (Junior private school), 1911-13; Nelson Ave. Public School, New Westminster, B.C., 1913-17; Duke of Connaught High School, New Westminster, B.C., 1917-22; University of B.C. (First Year Arts), 1922-23; (First Year Applied Science), 1923-24; (reverted to Arts at own request) 1924-27, Graduated as B.A. with First Class Honours in Zoology, 1927; University of Minnesota, graduated as M.A. (Minor in Entomology, Major in Zoology), 1929; Research Asst. in the Dept. of Entomology, 1929-30; Experiment Station of the Assoc. of Hawaiian Pineapple Canners, Honolulu; Graduated from the University of Minnesota as Ph.D. (Minor in Math., Major in Entomology), 1931. Asst. Editor, "The Canadian Journal of Research," Ottawa, Ont. 1931-32; Asst. Professor of Biology, Queen's University, Kingston, 1932-37; Associate Professor of Biology, Queen's University, 1937-42; on leave of absence, being on Active Service with the R.C.A.F., 1942-45; Assoc. Professor of Biology, Queen's, 1945-46; Professor of Zoology, McGill University and Chairman of the Dept., 1947-63; Chairman, Biological Science Group, 1948-63. Director, Stewart Biology Building, 1963; Professor of Population Dynamics, Department of Genetics, 1965. Appointed to a commission as Pilot Officer, R.C.A.F., Administrative Branch, Feb. 6, 1942; transferred to the Educational Branch as instructor in Mathematics, Theory of Flight and Aero Engines, Sept., 1942; Promoted to rank of Flying Officer, Nov., 1942; Posted to Overseas Service in Operational Research with attachment to the Deputy Directorate of Science, Air Ministry Whitehall. Research on the mathematical theory of bombing, defence against the flying bomb, radiolocation of flying bomb bases, etc., 1943; Promoted to the rank of Flight Lieutenant Dec., 1943; Promoted to the rank of Squadron Leader, May, 1944; Posted to Headquarters, Eastern Air Command at Halifax, 1944; released to Reserve Section E. with the rank of Squadron Leader, 1945. Author of many publications on zoology, etc., 1930-63. Married Amy Dorothy Mayne, daughter of George Mayne, New Westminster, B.C., Aug. 5, 1930; has one daughter. Re-

creations: carpentry, old cars and photography. Conservative. Anglican. Residedence: 4675 Acadia Rd., Lachine, Que.

STERN, Max, Ph.D.—Art historian; art dealer; owner, Dominion Gallery. Born M. Gladbach, Rhineland, Germany, April 18, 1904, son of Julius and Selma (Heilbron) Stern. Educated: High School, Dusseldorf; Bonn University, Ph.D.

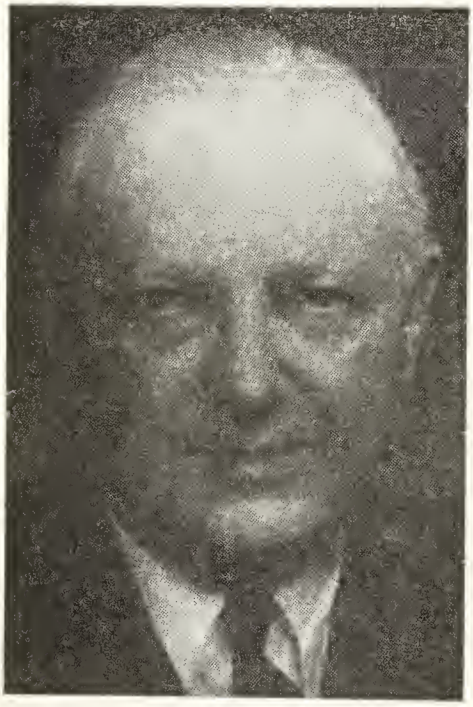

MAX STERN, Ph.D.

(History of Art; magna cum laude); studied history of art, archaeology and literature at Universities of Cologne, Berlin, Vienna and Paris; postgraduate studies in France, England and United States. Entered the Gallerie Stern, Dusseldorf, Germany as Manager in 1928 (founded by his father and known as one of the leading and largest galleries in Germany; promoted living contemporary artists and dealt in 19th century paintings and old masters); on the death of his father became sole owner in 1934; Founder and Director of West's Galleries Limited, London, England in 1935; on founding of Dominion Gallery, Montreal in 1940, became Manager and sole owner (with his wife as Partner) in January 1947; has made important contributions to the recognition of Canadian painting; among others made the only successful Exhibition of paintings by Emily Carr (1871-1945) during her lifetime, and became Agent for the estate; many of the best contemporary Canadian artists won their reputation through exhibitions at his gallery (Archambault; the three Bouchard sisters; Stanley Cosgrove; J. Dallaire, de Tonnancour; Ed. J. Hughes; Henrietta M. May; Guy Michon; Goodridge Roberts; Hans Schleeh; J.C. Vilallonga); specializes in great contemporary paintings and sculptures and paintings by Old Masters; former Governor, now Benefactor of Montreal Museum of Fine Arts; among others has written articles for the "Thieme Becker Lexikon", a dictionary on artists; a book on Johann Peter Langer, Director of Dussledorf Academy and Founder of Munich Academy. Married Iris Esther, daughter of B.O. Westerberg, Malmo, Sweden, Jan. 15, 1946. Clubs: Canadian; Kanawaki. Recreation: skiing. Jewish. Address: 1438 Sherbrooke Street West, Montreal, P.Q.

FARR, David Morice Leigh, B.A., M.A., D.Phil.—Professor of History, Carleton University, est. 1942, Colonel By Drive, Ottawa, Ont. Born Vancouver, B.C., Dec. 19, 1922, son of A. M. Farr and Mary N. Farr, both of Vancouver, B.C. Educated: University of British Columbia; University of Toronto; University of Oxford, B.A., 1944; M.A., 1946; D.Phil., 1952. Lecturer in Canadian History, Dalhousie University, Halifax, 1946; Lecturer, Carleton College, Ottawa, 1947; Assistant Professor, 1952; Associate Professor, 1957; Visiting Professor, University of B.C., Vancouver, 1957-58; Duke University, Durham, North Carolina, 1960; Professor, Carleton University, Ottawa, 1961; Dean of Arts, 1963; Member, Canadian Historical Association; Ontario Historical Society; Canadian Association of University Teachers. Author: "The Colonial Office and Canada 1866-1887", 1955; "Two Democracies" 1963, with J. S. Moir and S. R. Mealing. Served with R.C.N.V.R., 1944-45. Married Joan R. Villiers Fisher, daughter of Dr. John Villiers Fisher, Victoria, B.C., Sept. 5, 1946; has three sons. Society: Beta Theta Pi. Recreations: gardening, reading. Anglican. Residence: 942 Echo Dr., Ottawa, Ont.

FREDERICK R. KEARNS

KEARNS, Frederick R.—Company Executive, President, Canadair Limited, 1965- (P.O. Box 6087), Montreal, Que. Born Quyon, Que., 1924. Educated: St. Patrick's College, Ottawa; McGill University (Comm.). Started with Civil Service, Ottawa; joined Canadair 1949 in Accounting Section; successively, Chief Accountant; Assistant to the President. Vice-President and Comptroller; Vice-President, Finance and Sales, 1960-63; Executive Vice-President, 1963-65. Served in 2nd World War with R.C.A.F. as Fighter Pilot, 1942-45, also with the 443rd Squadron; joined 401 City of Westmount Reserve Sqdn. 1946-52. Member, Board of Governors, Loyola College; Life Governor, Notre Dame Hospital. President, Air Industry and Transport Association of Canada, 1961-62 (Director since 1962). Married E. Black; has three sons and two daughters. Clubs: M.A.A.A.; Beaconsfield Golf; Mount Royal; Seigniory; Chantecler. Recreations: golf, skiing, hunting, fishing.

KENNEDY, Edwin Main—Chairman of the Board, Midland-Osler Securities Limited, Investment Dealers, 801 Canada Trust Building, London, Ont. President,

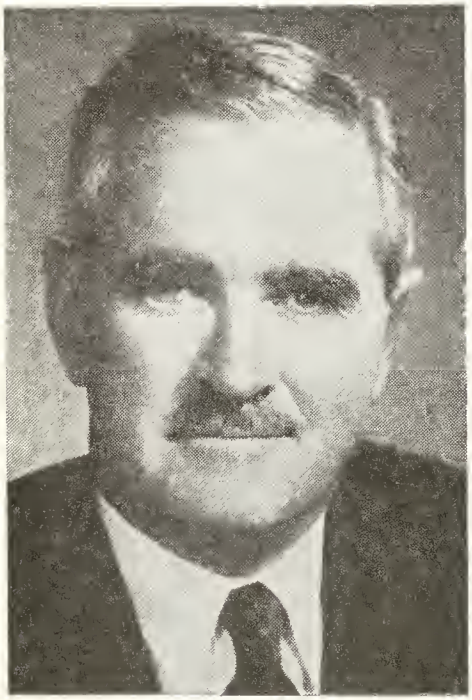

EDWIN MAIN KENNEDY

Life Investors Limited; Member of the Senate, Stratford Shakespearean Festival Foundation of Canada; Chairman of the Executive Board, Huron College; President, Investment Dealers Association of Canada, 1967-68. Born Vonda, Sask., Feb. 19, 1908, son of the late John Charles Kennedy and Isobel Blanch (Main) Kennedy of London, Ont. Educated: London Public and Secondary Schools. Married Grace Dolway Bayly, daughter of the late Richard and A. Bayly, London, Ont., June 21, 1929; has one son and two daughters. Clubs: London Hunt and Country; London; The Caledon Mountain Trout. Recreations: golf and fishing. Anglican. Residence: 169 Commissioners Road E., London, Ont.

HOWE, Arthur Wilfred — Investments, Fry & Company Ltd., est. 1936, 50th floor, Toronto-Dominion Centre; Vice-President: Fry & Co. Ltd.; American Growth Fund Ltd.; European Growth Fund Ltd.; Canadian Trusteed Income Fund; Growth Income Fund Limited; AGF Management Limited. Director, Spinrite Yarns & Dryers Limited, Listowel, Ont. Born Toronto, Ont., Sept. 30, 1890, son of Arthur Thomas and Charlotte Selena (Hook)

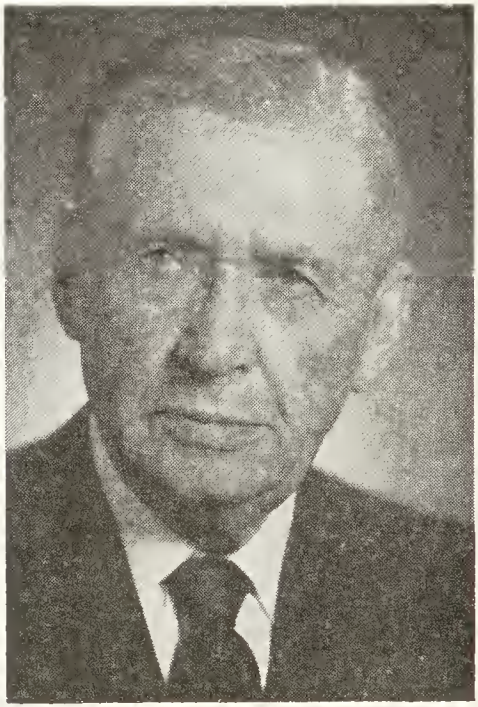

ARTHUR WILFRED HOWE

both of Toronto, Ont. Educated: Toronto Public Schools. Vice-President, A.T. Howe & Son Ltd., Toronto, 1914-40. Began as Salesman, Fry & Co. Ltd., Toronto, 1940; Vice-President, 1954-. Married Ethel May Richardson (deceased 1953), daughter of Samuel S. Richardson, Nov. 6, 1918; has one son (Wilfred Vernon) and one daughter (Mrs. Beverley Margarite Rose). Clubs: Granite; Royal Canadian Yacht; Vice-President, Strollers Club. Protestant. Residence: 423 Avenue Road, Apt. 2, Toronto, Ont.

WELDON, David Black—President, Midland-Osler Securities Limited, Investment Dealers, 801 Canada Trust Building, London, Ont.; Director: Canada Industrial Supply Company Limited; S.F. Lawrason & Company; Utility Paper Company Limited; Inter-City Gas; Allied Inn Keepers Ltd.; Frontier Acceptance Corp. Ltd. Board of Governors, Ridley College. Born London, Ont., June 27, 1925, son of Col. D.B. Weldon and Margaret Black Weldon, both of London, Ont. Educated: London Public School; Ridley College; University of Western Ontario; (Honours Business Administration). Clerk, Dominion Securities, Montreal, 1947; Statistics Clerk, Bank of Montreal, Montreal, 1949; Securities Trader, Midland Securities Corp. Limited, Toronto, 1950; Securities Salesman, Midland Securities Corp. Limited, London, 1951; Director and Treasurer, 1955-59; Vice-President and Treasurer, 1959-63; Executive Vice-President, 1963; President, Midland-Osler Securities Ltd. (merged company), 1966. Served with Infantry as Private, 1944-45. Married Ina G. Perry, daughter of Fred G. Perry, Val David, Que., July 7, 1951; has two sons and three daughters. Clubs: London Hunt and Country; London; Montreal; Toronto; Albany Club of Toronto; Caledon Mountain Trout; Royal and Ancient Golf Club of St. Andrews. Society: Masonic Order, 1957. Recreations: golf and skiing. Anglican. Residence: 20 Gibbons Place, London, Ont.

DAVID BLACK WELDON

DEFRIES, Robert Davies, O.B.E., C.B.E., M.D., D.P.H., Dr.P.H., LL.D. (Sask.)—Director-Emeritus and Consultant, Connaught Medical Research Laboratories; Physician; Professor, University of Toronto, Toronto, Ont. Born Toronto, Ont., July 23, 1889, son of Thomas William and Agnes (Lumsden) Defries, both of Toronto, Ont. Educated: Toronto Model School; Jarvis Collegiate Institute; University of Toronto (M.D., D.P.H.). Graduated in Medicine, University of Toronto, 1911; Postgraduate study during the following two years, receiving degree of M.D., University of Toronto, 1913, and the Diploma in Public Health, University of Toronto, 1914. Bacteriologist, Board of Health, Ontario, 1913-14; Assistant, Connaught Laboratories, Toronto, Ont., 1915; Assistant Director, 1916-17; Associate Director, 1917-40; Director, 1940; Lecturer, Hygiene, 1917-30; Assistant Professor, 1920-22; Associate Professor, Hygiene and Preventive Medicine, 1922-30; Professor, Hygiene and Epidemiology, and Head of Department, 1939-44; Associate Director, School of Hygiene, 1925-50; Director, 1940-55; Professor of Hygiene and Public Health Administration, 1941; Head of Department of Public Health Administration, 1941-55; Hon. Member, Society of Medical Officers of Health, Great Britain. Author: numberous scientific papers in the field of Bacteriology, Immunology and Public Health. Served with C.A.M.C. as Captain, March, 1916-Sept., 1919. Editor, Canadian Journal of Public Health, 1928 to 1964. Awarded O.B.E., 1943; C.B.E., 1947. Member: Academy of Medicine, Toronto; Canadian Medical Association; Canadian Public Health Association; American Epidemiological Association; Fellow, American Public Health Association. Lasker Award in P.H. Administration, 1955; LL.D. (Sask.) 1955; Dr. P.H. (Mont.) 1959. United Church of Canada. Residence: 186 Dawlish Ave., Toronto 12.

JOYCE, James Herbert, B.Comm.—Executive Vice-President, Crown Trust Company, est. 1897, General Trust Company Business, 302 Bay St., Toronto 1, Ont. Born Cranbrook, B.C., Nov. 20, 1913, son of James and Edith Armitage Joyce. Educated: Public and High Schools, Calgary, Alta.; University of Toronto, 1930-34 (B.Comm.). Began as Investment Ana-

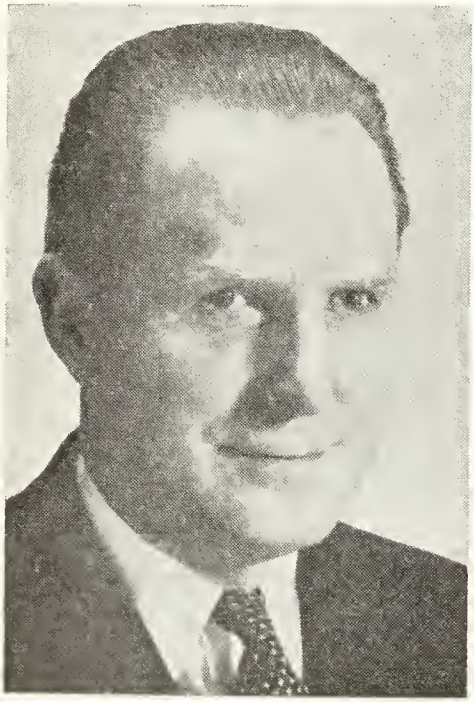

JAMES HERBERT JOYCE, B.Comm.

lyst, Confederation Life Association, Toronto, 1934; Investment Editor, The Financial Post, Toronto, 1944; Treasurer, Crown Trust Company, Toronto, 1952; Assistant General Manager, and Treasurer, 1954; Assistant General Manager, 1963; Executive Vice-President since 1965. Member: Senate of University of Toronto, 1962-; Trustee and Member of Council of Wycliffe College, 1959-; Executive of University College Alumni Association, 1956-(Vice-President, 1960-61 and President, 1961-62); Moore Park Ratepayers' Association (Director and Treasurer, 1955-); St. Paul's Church (Hon. Treasurer, 1961-); Committee for Local Organizations of United Community Fund of Greater Toronto, 1953-64; Dominion Mortgage & Investments Association—2nd Vice-President, 1962-63; 1st Vice-President, 1963-64; President, 1964-65; Advisory Board of Bloorview Children's Hospital, 1965-; Chairman, 1966-. Bachelor. Clubs: Granite (Director, 1952-; Chairman of Management Committee, 1960-61; Vice-President, 1962-63; President, 1964-65, Chairman of Board, 1966-); Royal Canadian Yacht; National; Rosedale Golf; Empire Club of Canada (Executive, 1947-59; President, 1954-55); Canadian Club of Toronto; Seigniory, Montebello, Quebec. Societies: St. George's Society; English Speaking Union; Board of Trade of Metropolitan Toronto; The Newcomen Society in North America. Recreations: curling, sailing, golf. Anglican. Residence: 306 Rose Park Drive, Toronto 7, Ont.

TROST, Walter Raymond, B.Sc., Ph.D., F.C.I.C. — Vice-President (Academic), The University of Calgary, Calgary, Alberta. Born Castor, Alberta, March 2, 1919, son of Raymond Trost, Sundre, Alberta, and Hilda Vanderlind, Flaxcombe, Alta. Educated: University of Alberta, McGill University, Oxford University, B.Sc., Ph.D., F.C.I.C.; Research Officer, National Research Council, Ottawa, 1947; Assistant Professor of Chemistry, Dalhousie University, Halifax, 1948; Associate Professor of Chemistry, 1955; Federal Government, Dept. of Mines, Ottawa, 1957-58; Professor of Chemistry, Dalhousie, Halifax, 1960; Dean, Faculty of Graduate Studies, 1961-66; Vice-President (Academic), The University of Calgary, Calgary, Alberta, 1966. Member: Chemical Institute of Canada; Nova Scotia Institute of Science; Canadian Association of University Teachers. President, Canadian Association of Graduate Schools, 1965. Author of Ten Papers on Atomic Reactions, Gas Kinetics and Molecular Addition Reactions; "Benefication of Manganese Garnet Ores"; "Orbital Theory in the Transition Metals" 1958; "The Chemistry of Manganese Deposits", 1958; "Orbital Constructions and Electron Populations in the Transition Elements", 1959. Member of Defence Research Board, 1962-68. Member of Board of Association of Universities and Colleges of Canada, 1962-66. Married Margaret G. Armstrong, daughter of Renaldo Armstrong, Sept. 19, 1947; has one son and two daughters. Residence: 1811 Cayuga Crescent N.W., Calgary, Alberta.

MELVYN GRAHAM ANGUS, B.Com.

ANGUS, Melvyn Graham, B.Com.—President, Lunham & Moore Limited and Associated Companies, Ship Owners, Operators, Agents & Marine Freight Contractors, Business originally established 1882, Suite 600, 455 Craig St. W., Montreal, Que. Vice-Chairman, Canadian Shipowners Mutual Assurance Association. Director and Past President, Canadian Shipowners Association. Director: National Trust Company Ltd.; Member Canadian Advisory Board, The Commercial Union-Northern and Employers Group of Insurance Companies. Vice-President, Montreal General Hospital. Born Stratford, Ont. Jan. 19, 1911, son of William Donald and Elizabeth (Graham) Angus. Educated: Strafford Collegiate Institute, Stratford, Ont.; University of Toronto, Toronto, Ont. (B.Com.). On graduation from University in 1932 entered The Dominion Mortgage & Investments Association, Toronto; made Assistant Secretary-Treasurer, 1935; resigned in 1936 to become associated with brother in Angus & Company. Members Toronto and Montreal Stock Exchanges; in 1941 went to Nova Scotia as Director, Clark Ruse Aircraft Limited which was formed to carry out wartime overhaul and repair of aircraft for Eastern Air Command. At end of war returned to Montreal and entered shipping business. Married Ada Madeline Hutchison, daughter of the late James Hutchison of Montreal, 1936; has one son (William David) and two daughters (Elizabeth Anne and Gillian Margaret). Clubs: Montreal—Mount Royal; St. James's; Montreal; University; Montreal Badminton & Squash; Mount Bruno Country; Toronto — National;

R.C.Y.C. Society: Phi Kappa Sigma Fraternity. Presbyterian. Residence: 699 Aberdeen Ave., Westmount, Que. Country residence: Hermitage Country Club, Lake Memphremagog, P.Q.

SMITH, Fletcher Shuttleworth, B.Comm. —Exporter, A.M. Smith & Co. Ltd., est. 1852, Salt fish exporters and fishery salt

FLETCHER SHUTTLEWORTH SMITH, B.Comm.

importers, Smith Wharves, Halifax, N.S.; President: Citadel Investments Ltd.; Southern Realties Ltd.; Parkdale Realties Ltd. (These companies own and operate apartment houses); L.W. Vatcher, Limited. Director, Fenpark Realties Ltd. Born Halifax, N.S., April 2, 1907, son of the late Albert Smith, Halifax, N.S. and the late Ethel (Brown) Smith, Saint John, N.B. Educated: Public and high schools, Halifax, N.S.; Dalhousie University (B.Comm.). Vice-President, A. M. Smith & Co. Ltd. Appointed by Ottawa as a representative to International Fisheries Conference, London, England, 1939, and on return organized the Canadian Atlantic Salt Fish Exporters' Association; served as President and Director in subsequent years (represented CASFEA 1946, Bergen, Norway; 1948, London). Appointed on the Council of the Board of Trade, 1934, and served for ten years, most of this time as Chairman of the Fisheries Committee. Director, Canadian Exporters' Association, 1946-49; Member of the Advisory Council of the Export Credit Insurance Corporation, a Crown Corporation; Director, Fisheries Council of Canada; Past-President, Halifax YMCA. Married Charlotte Tremaine Lyall, Halifax, N.S.; has one son and three daughters. Clubs: Rotary; Halifax; Waegwoltic; Saraguay (all of Halifax). Society: Delta Sigma Phi; former Alumni Representative, Board of Governors, Dalhousie University. Recreations: swimming, tennis, golf and gardening. Baptist. Residence: 1057 Tower Rd., Halifax, N.S.

WILSON, Albert John Greene, Q.C., C.D., M.A.—Barrister, MacGregor and Wilson, 12 Richmond St. E., Toronto, Ont. Born Hamilton, Ont., Jan. 20, 1907, son of Henry Dillon and Julia Isabella (Greene) Wilson. Educated: University of Toronto, B.A., 1930, M.A., 1933; University of Michigan. Postgraduate work in law; Osgoode Hall Law School; Fellowship in Psychology Dept., University of Toronto, 1930-31. Read Law with Bicknell and O'Brien. Called to the Bar of Ontario, 1935. Created Q.C., 1958. Director, Property Owners Association of Metropolitan Toronto; President, Multiple Sclerosis Society. Defeated Candidate (Liberal) in Eglinton for House of Commons in general elections of 1957 and 1958. Served in Second World War 1941 to 1946 and in Militia with rank of Major — A.J.A.G., holds Canadian Forces Decoration (C.D.). Knight of Justice of the Sovereign Order of St. John of Jerusalem (K.J.St.J.). Married Margaret Eleanor Killam, daughter of Lawrence Killam, LL.D., Sept. 24, 1938; has two sons (Dr. Henry Lawrence Killam Wilson and David Albert Killam Wilson) and two daughters (Ruth Eleanor Killam Winkler and Margaret Anne Killam Wilson). Societies: Freemason-Scottish Rite; Phi Delta Phi; The Heraldry Society (England); The International Society of Bible Collectors. Liberal. Anglican. Residence: 51 Russell Hill Road, Toronto, Ontario.

OLAND, George Bauld—Chairman, Moosehead Breweries Limited, Saint John, N.B., and Dartmouth, N.S. Born St. John's Nfld., Oct. 27, 1884, son of the late George W.C. and Ella (Bauld) Oland, of Halifax, N.S. (Veteran, South African War and First Great War). Educated: La Salle Academy, Halifax, N.S. Engaged in machinery business for himself in Halifax. After the First Great War joined father in present business in Saint John, N.B., remaining until 1928, when he became Managing Director of New Brunswick Breweries Ltd.; upon death of father, 1933, became President and Managing Director. Company name changed to Moosehead Breweries Limited, Lancaster, N.B., 1948. Past President, Maritime Board of Trade; Past President and Honorary Member of Saint John Board of Trade; Past Chairman, Maritime Division, Canadian Manufacturers' Association. Past President, Dominion Brewers' Association; Freeman of City of Saint John. Had four (now only 3) sons and three daughters (now only 2). Clubs: Rothesay Yacht; Honorary Commodore, Royal Kennebecasis Yacht Club. Recreations: yachting and travelling. Roman Catholic. Residence: Rothesay, N.B.

GEORGE BAULD OLAND

CONN, Hugh Gordon, O.B.E., M.S. — Vice-Principal (Administration), Queen's University, Kingston, Ont. Born Napanee, Ont., Oct. 6, 1908, son of James Robson and Anne Edna Bertha May (Millions) Conn, both of Ottawa area, Ont. Educated: Schools, Aurora and Toronto; Queen's University (B.Sc. Mechanical); University of Michigan (M.S. Mechanical). Demonstrator (Physics), Queen's University, Kingston, Ont., Sept., 1931; Joined Procter & Gamble Co. Ltd. (foreman to plant engineer), Hamilton, June, 1933-August, 1937; Lecturer in Mech. Engineering, Queen's University, Aug., 1937; Professor and Head of Dept., 1946; Dean, Faculty of Applied Science, 1955-1964. Awarded O.B.E., 1945. Member: Association of Professional Engineers of Ontario; American Society of Mechanical Engineers; Engineering Institute of Canada; Institute of Mechanical Engineers, London, Eng., and Chairman, Canadian Advisory Committee, Accreditation Committee, A.P.E.O. Served with R.C.O.C. and R.C.E.M.E., Sept. 1939-Sept. 1945, with rank of Lieut.-Col. Married Clara Thelma Gray, daughter of the late James Gray, July 4, 1933; has two sons. Society: Warden, Ritual of The Calling of An Engineer, since 1955. Elected Fellow of Engineering Institute of Canada, May 1968. Recreations: fishing, gardening, photography, radio and boating. United Church of Canada. Residence: No. 10 Lakeland Point, Kingston, Ont. Mailing address: Queen's University, Kingston.

FLAHIFF, Most Rev. George Bernard, D.D., B.A., A.P. — Archbishop of Winnipeg, Man. Born Paris, Ont., Oct. 26, 1905, son of John J. and Eleanor (Fleming) Flahiff, both of Paris, Ont. Educated: Sacred Heart Parish School; Paris High School (Paris, Ont.); University of Toronto; University of Strasbourg; Ecole des Chartes (Paris, France); Archiviste-Paléographe Diplomé (Ec. des Ch. Paris). Author of various articles on History of Mediaeval England. Superior-General Basilian Fathers, 1954 to 1961. Chairman, Canadian Catholic (Bishops') Conference, 1963-65. Member, S. Congregation of Religions, Rome, 1968-. Residence: 50 Stafford St., Winnipeg 9, Man.

OLAND, Don James—Brewery Executive, Director and Vice-President, Oland & Son Limited, est. 1867, Brewers and Bottlers, "Keith Hall", 65 Hollis Street, Halifax, Nova Scotia. Director and Vice President: A. Keith & Son Ltd., Halifax; Oland's Brewery, Saint John, N.B.; Director, Atlantic Trust Company, Halifax.

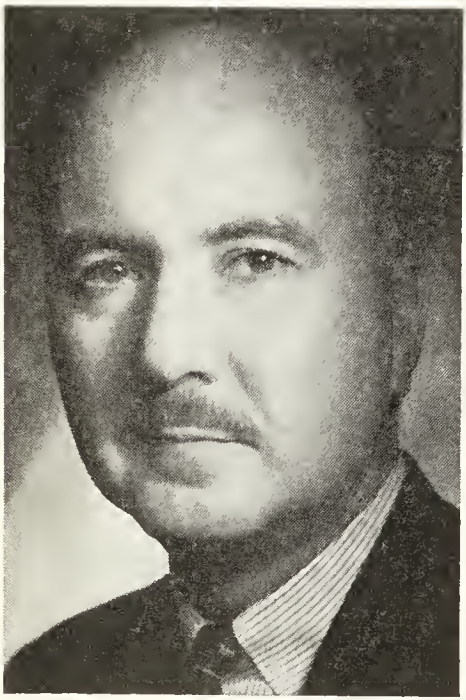

DON JAMES OLAND

Born Havana, Cuba, Feb. 18, 1922, son of Colonel Sidney C. Oland of Halifax, and Herlinda (deBedia) Oland, of Santander, Spain. Educated: Beaumont College, Old Windsor, England; Dalhousie University. Brewer, Oland & Son Ltd., Halifax, 1940; Plant Manager, 1947; Vice-President, Administration, since 1962. President, Atlantic Winter Fair. "Canloan" officer in the Canadian Infantry; served as a Lieutenant with 2nd Bn. The Royal Warwickshire Regt.; 185 Brigade, 3rd Div. British 2nd Army in France and Germany. National President, Canloan Army Officers' Association. Married Elizabeth Marjorie, daughter of George Shuter of Montreal, Que., May 10, 1947; has one son (James Shuter) and two daughters (Jennifer Elizabeth and Brenda Marjorie). Clubs: Royal Nova Scotia Yacht Squadron, Halifax; Halifax; Saraguay, Halifax; Oakfield Country; Halifax County. Society: Phi Delta Theta, Dalhousie University. Recreations: yachting, farming, hand gun shooting and photography. Roman Catholic. Residence: 6300 Oakland Road, Halifax, N.S.

BUCKLAND, Francis Channing, B.A.Sc., M.Sc., Ph.D., P.Eng.—Consulting Engineer, Mining and Geological Engineering, 617, 837 W. Hastings St., Vancouver 1, B.C.;

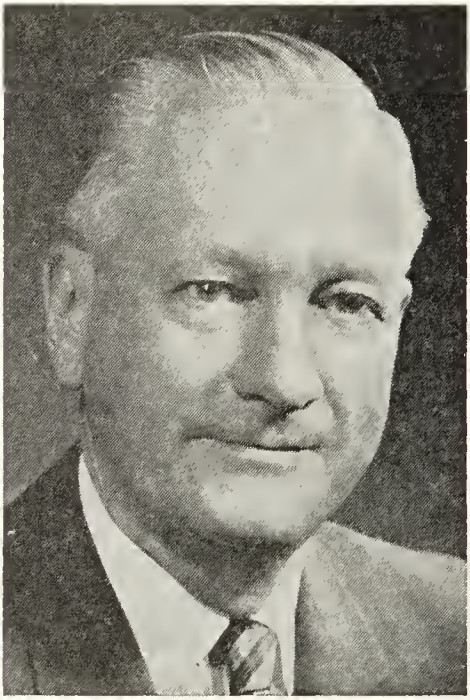

FRANCIS CHANNING BUCKLAND, B.A.Sc., M.Sc., Ph.D., P.Eng.

Member, Wenatchee Mining Partnership, Wenatchee, Washington, U.S.A.; President, Taiga Mines Limited (N.P.L.); Columbia Gypsum Co. Ltd.; Director: Lovitt Mining Co. Ltd.; Amalgamated Mining Development Corporation Ltd. and other companies. Born Vancouver, B.C., June 20, 1908, son of Charles Channing Buckland of Auckland, New Zealand, and Gertrude Nellie (Wilshire) Buckland of Sydney,

Australia, Grandson of William Francis Buckland of Portsmouth, England, who was shanghaied as a 14-year-old youth, taken to New Zealand and served with British Army in Maori Wars, afterwards settling on a land grant and became Mayor of Cambridge and Member of Parliament in Wellington, N.Z. Father came to Canada and then U.S.A. and bought a herd of Holstein Freisian cattle shipped and started the dairying industry of N.Z. on 14,000 acres. Holdings broken up in 1919 when Socialist gov't. assumed power in N.Z., then, returned to Canada. Educated: New Zealand Public and Vancouver High Schools; University of British Columbia (B.A.Sc.); McGill University (M.Sc., Ph.D.). Started Mining career in Britannia and Anyox Mines. Two seasons with geological survey of Canada. 1932 became geologist at Bussieres Mine, Que., and partner of the late J. P. Norrie, Amos, Que., staking part of East Malartic and Malartic Goldfields Mines; 1936-41, Manager, Cournor Mine, Perron, Que., and Consulting Engineer, Quebec Golf Mining Corporation. Engineer representing Ventures Ltd. in British Columbia and Western States, 1941-42; 1942-44, Manager, Panaminas Inc., and Metals Reserve Co. of War Production Board on tungsten production, Bishop, Cal.; Consulting Engineer, Quebec Golf Mining Corporation & affiliated companies, 1944-47; Consulting Engineer, Vancouver, B.C., 1947 to date. 1960 organized Dolly Varden Mines Ltd. (NPL) and remained as president until 1966. Member: Consulting Branch, Association of Professional Engineers of B.C. (Geological); Association of Professional Engineers of Ontario (Mining); Canadian Institute of Mining and Metallurgy. Married Irene Virginia Koerber, daughter of Jacob Koerber, Stuart, Florida, Jan. 18, 1934; has two sons. Clubs: Capilano Golf and Country; Terminal City; Royal Vancouver Yacht. Societies: A.F. & A.M., Scottish Rite and Shrine (Gezeh Temple). Recreations: golf and fishing. Anglican. Residence: 1725 Allison Road, Vancouver 8, B.C.

THOMSON, The Rt. Hon. Lord, of Fleet of Northbridge, in the city of Edinburgh — Chairman, The Thomson Organization Limited, 200 Gray's Inn Road, London, W.C.I., Eng. Hon. Chairman, Thomson Newspapers Ltd., 425 University Avenue, Toronto, Ont., Canada. Chancellor. Memorial University of Newfoundland. Director; Aberdeen Journals Limited; Abitibi Paper Company Limited; The Diners Club Limited; Executive Fund of Canada Limited; Frontenac Broadcasting Co. Limited; Gibraltar Broadcasting Company Limited; Gibraltar Television Rentals Limited; Greenwood Finance Limited; Home Newspapers Limited; The Imperial Life Assurance Company of Canada; Kawartha Broadcasting Co. Ltd.; Lancashire & Cheshire County Newspapers Limited; Macclesfield Press Limited; Macclesfield Times & Courier Limited; Manchester Weekly Newspapers Limited; Thomas Nelson & Sons Limited; Newcastle Chronicle & Journal Limited; North-Eastern Evening Gazette Limited; Northfield Newspapers Limited; North Western Newspaper Co. Limited; Post Publishing Company Limited (Bangkok); The Royal Bank of Canada; The Royal Bank of Canada Trust Corporation Limited; The Scotsman Publications Limited; Scottish Television Limited; Scottish & York Insurance Company Limited; Select Vending Machines Limited; Security Trust Company of Birmingham Ltd.; Sporting Chronicle Publications Limited; South Africa Publishers (Pty) Limited; The Stockport Express Limited; Sunday Graphic Limited; Thomson Canadian Holdings Limited; Thomson European Societe Anonyme; Thomson Land & Properties Limited; Thomson Newspapers Limited; Thomson Newspapers Limited, Toronto; Thomson Newspapers Production Company Limited; The Thomson Organisation Limited; Thomson Publications Australia (Pty) Limited; Thomson Scottish Associates Limited; Thomson Scottish Organization Limited; Thomson Television Limited; Thomson Withy Grove Limited; Victoria Insurance Co. of Canada; Western Mail & Echo Limited; Withy Grove Press Limited; York Street Properties Limited. Born Toronto, Ont., June 5, 1894, son of Herbert and Alice (Coombs) Thomson. Educated: Public and Secondary Schools, Toronto. Served in Canadian Army during First World War with rank of Lieut.; Hon. Col. Toronto Scottish. Married Edna Annis, daughter of John Irvine, 1916; has one son (Kenneth R.) and one daughter (Mrs. P. A. Campbell). Clubs: Albany; National. Societies: Sons of England; Freemason; Elk. Recreation: travel. Progressive Conservative. Protestant. Residence: Canada, Mississaugua House, 1990 Mississaugua Road, Port Credit, Ontario; England, Aldebourne Arches, Fulmer, Buckinghamshire.

DONALD, Rodney Stewart Craik, M.A., M.B.A.—President and Director, United Funds Management Ltd., est. 1954, Management of Mutual Funds, 1217-44 King St. W., Toronto, Ont. Executive Vice-President and Director, United Accumula-

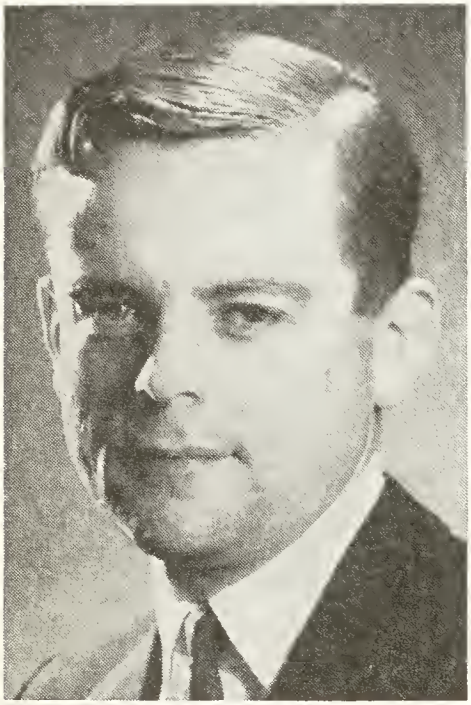

RODNEY STEWART CRAIK DONALD, M.A., M.B.A.

tive Fund Ltd.; United Funds Canada-International Ltd.; United American Fund Ltd.; United Venture Fund Ltd. Director, United Investment Services Ltd. Born London, England, June 25, 1928, son of Charles and Amy (Stewart) Donald, both of London, England. Educated: Charterhouse School, England; Christ Church, Oxford; Harvard Business School, M.A. (Oxon.), M.B.A. (Harvard). Investment Analyst, Mutual Funds Management Corp., Vancouver, 1954; Vice-President, United Funds Management Ltd., Toronto, 1959. Flying Officer, R.A.F., 1949-51. Married Penelope Susan Passant, daughter of E. J. Passant, April 26, 1957; has one son (James) and two daughters (Caroline and Fiona). Society: President of the Oxford Union Society, 1949. Residence: 87 Roxborough Drive, Toronto 5, Ont.

BLOCK, Arthur J., B.A.—President, First National Mortgage Co. Ltd., mortgage and real estate developments, 2695 Granville St., Vancouver, B.C. Chairman, Tree Island Steel Co. Ltd.; President, Block Bros. Realty Ltd.; Director, British Construction Co. Ltd.; Canadian Council of Urban and Regional Research; Chairman, Housing Committee, United Community Services. Born Saskatchewan, Feb. 3, 1929, son of John H. and Helen Block,

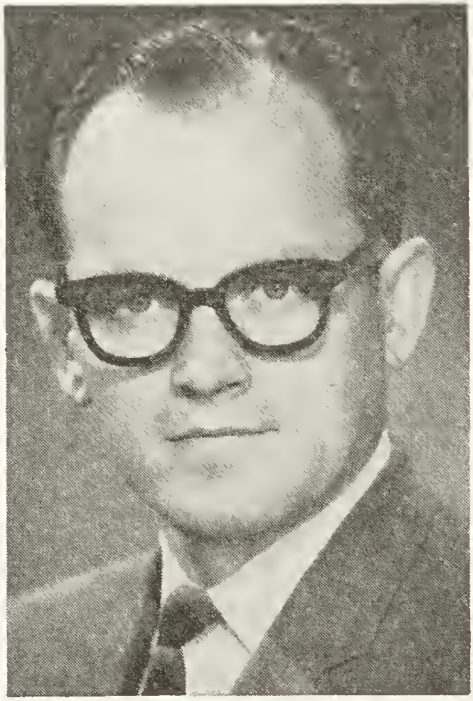

ARTHUR J. BLOCK, B.A.

both of Vancouver, B.C. Educated: University of British Columbia; Harvard University (B.A.), 1952; Postgraduate Work at Harvard Business School, 1954, leading to M.B.A. Assistant Department Manager, Hudson's Bay Co., Vancouver, 1952-53; Assistant to General Manager, Winnipeg, 1954-55; President, Block Bros. Realty, Vancouver since 1955; President, First National Mortgage Co. Ltd., Vancouver since 1959. Member: Vancouver Real Estate Board; Vancouver Board of Trade. Married Margareta Peters, daughter of David Peters Jan. 30, 1954; has one son and three daughters. Mennonite Brethren (Protestant). Residence: 1238 Tecumseh Ave., Vancouver 9, B.C.

WILLIAM BRENTON BOGGS, O.B.E., B.Eng.

BOGGS, William Brenton, O.B.E., B.Eng. —President, De Havilland Aircraft of Canada Ltd., est. 1929, Aircraft Manufacturers, Downsview, Ont. President and Director, Canadian Steel Wheel. Born Douglas, Arizona, U.S.A., Dec. 18, 1918, son of William Brenton Boggs and the late Catharine (Lynn) Boggs, both of Tucson, Arizona. Educated: Noranda High School, McGill University (B. Engineering-Mechanical). Began as Asst. Supt. of Maintenance, Air Canada, Montreal, 1945-50; held various positions with Canadair, Montreal, 1950-57; held various positions with Canadian Car, Montreal, until General Manager, 1957-62; Vice-President, Transportation Equipment, Hawker Siddeley Montreal, 1962-65; President, De Havilland Aircraft, Toronto, Aug. 1, 1965. Member: Engineering Institute of Canada; S.A.E. Served with R.C.A.F., Aeronautical Engineering Branch, 1940-45; retired with rank of Squadron Leader. Awarded O.B.E., 1944. Married Hughene Lavinia Parkes, daughter of A. T. Parkes, Feb. 7, 1948; has two sons and one daughter. Clubs: Royal St. Lawrence Yacht; St. James's; Royal Montreal Golf; Canadian Club of Montreal and Toronto; Royal Canadian Yacht Club; Rideau Club, Ottawa; National Club; Rosedale Golf. Recreations: skiing, boating. Baptist. Residence: 190 Roxborough Drive, Toronto 5, Ontario.

EDISON, John Galbraith, Q.C.—Barrister and Solicitor; Senior Partner, Edison, Aird & Berlis, 111 Richmond St. West, Toronto, Ont. Director: Ash Temple Limited; Butler Metal Products Co. Ltd.; Mindustrial Corporation Limited; Rio Algom Mines Limited; Keep Rite Products Limited and other companies. Born Port Hope, Ont., Jan. 19, 1911. Educated:

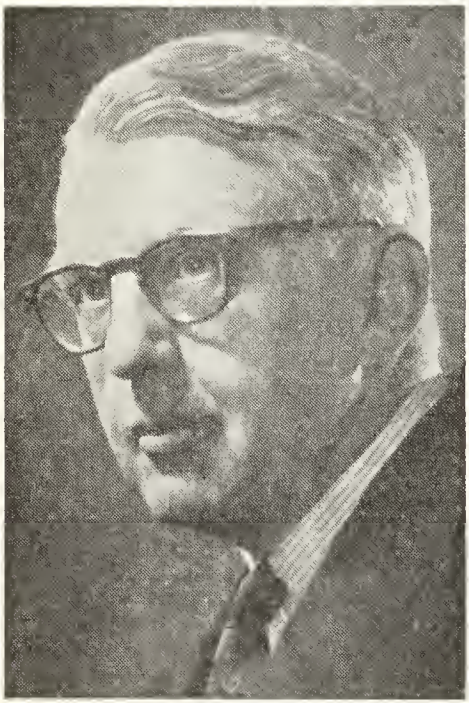

JOHN GALBRAITH EDISON, Q.C.

Guelph schools; Upper Canada College; Trinity College; University of Toronto; Osgoode Hall, B.A. Read Law with Smith Rae, Greer & Cartwright; called to the Bar of Ontario, June, 1936; created Q.C. 1954. Barrister and Solicitor, Smith, Rae, Greer & Cartwright, Toronto, 1936-46; Partner, Wilton & Edison, Toronto, 1946-51; Senior Partner, Edison, Aird and Berlis, Toronto, since 1951. Served with RCAF Canada, England and Northwest Europe, 1941-45. Retired with rank of Squadron Leader; mentioned in despatches; Croix de Guerre with Silver Palm. Married Margaret Elizabeth Hill daughter of Wesley John Hill, Toronto, June 27, 1940; has one son. Clubs: Toronto; University (Toronto); Toronto Golf; Badminton and Racquet (Toronto). Society: Phi Kappa Pi. Recreation: golf. Presbyterian. Residence: 133 Dunvegan Road, Forest Hill Village, Ont.

HALL, Ronald Henry, M.A.Sc.—Formerly Vice-President Manufacturing, Shawinigan Chemicals Limited, est. 1927, manufacturer of inorganic and organic chemicals, resins and plastics, vinyl film and sheeting, vinyl wall covering and upholstery, 1 Place Ville Marie, Montreal, Quebec. Director, Varennes Terminals Ltd.

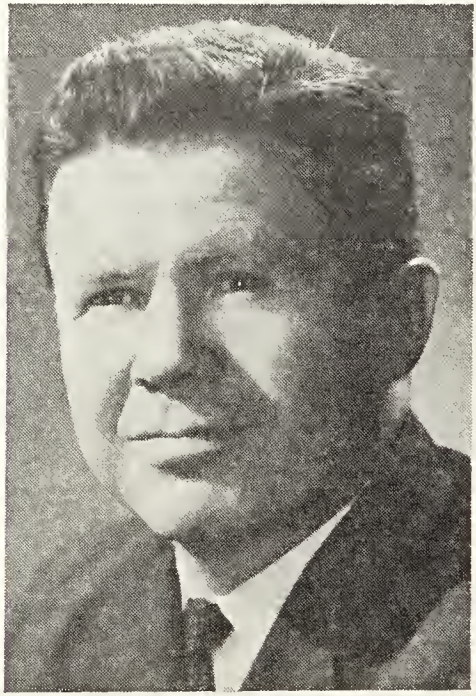

RONALD HENRY HALL, M.A.Sc.

Born Regina, Sask., Nov. 7, 1920, son of the late Cedric L. and Hilda M. (Shepherd) Hall, both of San Diego, Calif., U.S.A. Educated: Public and High Schools, Regina, Sask. (B.Eng.); Toronto (M.A.Sc.); McGill (Diploma in Business Administration). Research Engineer, Shawinigan Chemicals Ltd., Shawinigan, Que., 1941-43; National Research Council, Ottawa, Ont., 1943-44. Research Engineer, Shawinigan Chemicals Ltd., Shawinigan, Que., 1946-51; Assistant Plant Manager, BA-Shawinigan Ltd., Montreal East, Que., 1952-54;

Plant Manager, 1954-56; General Manager, 1956-60; Petrochemical Project Mgr., Shawinigan Chemicals Ltd., Varennes, Que., 1960-63; Mgr. of Manufacturing, Montreal, 1963-64; Vice-President of Manufacturing, Montreal, 1965. Member: Engineering Institute of Canada; Chemical Institute of Canada; Corporation of Professional Engineers of The Province of Quebec, American Institute of Chemical Engineers. Served with Canadian Army Paratroop Corps., 1944-45. Married Anne Isobel Macneil, daughter of Neil Macneil, June 25, 1954; has one son (Andrew Ronald) and one daughter (Margaret Susan). Clubs: M.A.A.A.; Royal Montreal Golf. Recreations: golf, tennis, skiing. Anglican. Residence: 221 Lockhart Ave., Town of Mount Royal, Montreal 16, Que.

LOCKWOOD, Clarence Kingsley, B.Eng., M.E.I.C., P.Eng.—Formerly Vice-President Marketing, Shawinigan Chemicals Ltd., 1 Place Ville Marie, Montreal 2, Que. Director: The McArthur Chemical Co. Ltd., Montreal, Que.; Shawinigan Products Corporation, New York City, N.Y., and Shawinigan Limited, London, Eng. Born Brighton, Ont., June 8, 1911, son of Thomas Clarence and Bessie (Morrow) Lockwood of Brighton, Ont., and Montreal, Que. Educated: Public and High Schools, Westmount, Que.; McGill University, Montreal, Que. (B.Eng. Chemical Engineering, 1934; B.Eng. Metallurgical Engineering, 1935). Joined Shawinigan Chemicals Ltd. in the Stainless Steel and Alloys Division, 1937; Sales Manager of the division, 1945; Vice-President, Sales, 1953; Director, 1954; Vice-President and Manager, Industrial Chemical Division, 1959; present position, October, 1961. Chairman of the Montreal Chapter, American Society for Metals, 1945-46; member of the Advisory Committee on Metallurgical Education of the American Society for Metals, 1950-52; First Chairman of the Research Committee, Steel Castings Institute of Canada, 1946-51; Member of the Associate Committee for High Temperature Metals, National Research Council, Ottawa, 1945-50; appointed Chief of the Stainless Steel Section, Steel Division of the Department of Defense Production, 1951-52; President and Director, Alloy Castings Institute, 1954-55. Married Edith Joyce Nesbitt, daughter of E.J. Nesbitt and Mrs. Nesbitt of Brighton, Ont., 1938; has two children (Patricia and Thomas). Clubs: Engineers' Club of Montreal; Chemists' Club of New York City; The Canadian Club of Montreal; The Kanawaki Golf Club. Societies: Member, The Engineering Institute of Canada; Corporation of Professional Engineers of Quebec; The Chemical Institute of Canada and the Society of Chemical Industry; The Montreal Board of Trade; The Canadian Chamber of Commerce. Recreations: sailing and golf. Protestant. Residence: 4 Parkside St., Montreal West, Que.

CLARENCE KINGSLEY LOCKWOOD, B.Eng., M.E.I.C., P.Eng.

KENNEDY, Rev. Vincent Lorne, M.A., Arch.D.—Professor Emeritus, Greek and Christian Archaeology, St. Michael's College, University of Toronto, Toronto, Ont. Born Kinkora, Ont., Jan. 24, 1899, son of Denis and Agnes Malloy Kennedy. Educated: Toronto; Strasbourg (France); Rome (Italy), B.A., M.A., Arch.D. Ordained priest, Dec. 20, 1924; Professor, Latin, Assumption College, Windsor, 1925-27; Resistrar, Assumption College, University of Western Ontario, 1925-27; Principal, St. Michael's College School, Toronto, 1927-28; President, Assumption College, University of Western Ontario, 1928-

31. Graduate work, Strasbourg and Rome, 1931-35; Professor, Greek and Christian Archaelogy, St. Michael's College, University of Toronto, 1935, and Secretary, Institute of Mediaeval Studies, Toronto, 1935-43. Consultor on the Liturgical Commission for the II Vatican Council 1960; Consultor on the Congregation of Rites (Rome) 1960. Roman Catholic. Residence: 95 St. Joseph St. Toronto, Ont.

MATHER, James Morton, M.D., D.P.H. —Physician, Professor of Preventive Medicine, Assistant Dean, Faculty of Medicine, University of British Columbia, Vancouver B.C. (Retired March, 1966). Born Collingwood, Ont., Feb. 1, 1912, son of John William Mather, New Lowell, Ont., and Anna Isobel Morton, Holland Landing, Ont. Educated: Barrie Collegiate Institute; University of Toronto (M.D., 1936; D.P.H., 1939). Certified as specialist in Public Health by the American Board of Preventive Medicine & Public Health and by the Royal College of Physicians and Surgeons of Canada, General practice, Grimsby, 1937-38; Fellow in Public Health, W.K. Kellogg Foundation, Battle Creek, Mich., 1939-40; Assistant County Health Officer, Lincoln County, St. Catharines, 1945-47; County Health Officer, Halton County, Milton, 1947-52; Professor and Head of Dept. of Preventive Medicine, University of British Columbia, Vancouver, B.C. 1952-66; Assistant Dean, since 1960. Author of numerous publications in professional medical and public health periodicals. Served with R.C.A.F., 1940-45, Hygiene Staff Officer; Commanding Officer, Mobile Bacteriological Laboratory; Commanding Officer No. 4016 Auxiliary Medical Unit (Air Evacuation), R.C.A.F. (Auxiliary), No. 19 Wing, Vancouver; Rank — Wing Commander (Retired 1956). Married Elizabeth Eleanor Baker, daughter of Perren E. Baker, 4677 Bellevue Drive, Vancouver, B.C., Aug. 31, 1938; has one son and two daughters. Fellow, American Public Health Association; Fellow, Royal Society of Health of Great Britain; Canadian Public Health Association; Canadian Medical Association; B.C. Division of Canadian Medical Association; Vancouver Medical Association; Sigma Chi; Alpha Omega Alpha; Fellow: American College of Preventive Medicine; American Public Health Association. Residence: 4036 West 8th Ave., Vancouver 8, B.C.

ROSS, Hugh D., B.Sc., F.C.I.C.—Formerly Vice-President and General Manager, Shawinigan Chemicals Limited. 1 Place Ville Marie Montreal, Que. Director, The McArthus Chemical Co. Ltd.; The Midwest Carbide Corp., Koekuk, Iowa, U.S.A. Born at New Glasgow, Nova Scotia, Dec. 22, 1906, son of Walter and Marian (McLeod) Ross. Educated: Pictou Academy and Dalhousie University, B.Sc. 1928. Joined

HUGH D. ROSS, B.Sc., F.C.I.C.

Shawinigan Chemicals Limited at Shawinigan in 1928. Appointed Superintendent of Chemical Division in 1947 and General Superintendent, 1953. Transferred to Montreal as Assistant Vice-President, 1954; appointed Vice-President and Assistant General Manager, 1959. Married Edith M. Genge, 1934; one son and one daughter. Clubs: University (Montreal); Lac Marcotte Fish & Game. Fellow: Chemical Institute of Canada. Recreations: fishing and skiing. Residence: 38 Lazard Avenue, Town of Mount Royal, Que.

MARSHAL STEARNS, M.B.E., A.B., LL.B.

STEARNS, Marshal, M.B.E., A.B., LL.B. —President, T.A. Richardson & Co. Ltd., member, Toronto Stock Exchange and Investment Dealers' Association, est. 1922, stock brokerage, underwritings and investment business in general, 4 King St. W., Toronto, Ont.; Vice-President, Taranco Holdings Ltd.; Director: Numac Oil & Gas Ltd.; S.B. McLaughlin Associates, Ltd.; Porcupine Paymaster, Ltd. Born New Canaan, Conn., U.S.A., Jan. 22, 1909, son of Marshal, Brookline, Mass., U.S.A. and Charlotte (Shepherd) Stearns, Hartford, Conn., U.S.A. Educated: Kent School, Kent, Conn., U.S.A.; Harvard College; A.B., 1931; Harvard University Law School, LL.B., 1935. Called to the Bar of New York State, Sept. 1935. Lawyer, associated with Duer, Strong & Whitehead, New York City, 1935-37; Partner, F. O'Hearn & Co. (predecessor to T.A. Richardson & Co.), Toronto, 1937-41; Partner, T.A. Richardson & Co., since 1945. Trustee, Hospital for Sick Children, 1964-; Chairman Board of Governors, Branksome Hall School 1967-; Member, Board of Governors, Toronto Stock Exchange, 1955-66; Chairman 1964-66; President, Canadian Red Cross National Society, 1959-61; Member, Executive Committee and Trustee, United Community Fund of Metro Toronto, 1958-62; Regional Director (Canada), Associated Harvard Alumni, 1963-; Director: Social Planning Council of Metro Toronto, 1963-64; Member, Board of Governors, Broker Dealers Association of Ontario, 1950-53; Member, Board of Trade of Metropolitan Toronto. During Second

World War, 1939-45, served as Subaltern with 48th Highlanders of Canada in England, Sicily, Italy; Captain and Aide to Lt. Gen. Guy G. Simonds, C.B., C.B.E., D.S.O. in Italy, Normandy, Northwest Europe. Awarded; M.B.E. (Military), 1945; Croix De Guerre (Belg.) with Palm, 1945; Chevalier of the Order of Leopold II with Palm, 1945. Mentioned in Despatches, 1945. Married Helen Richardson, daughter of Thomas Alexander Richardson, Oct. 17, 1936; has one son (Marshal, Jr.) and two daughters (Frances Linda and Nora Richardson). Clubs: York; Toronto; Rosedale Golf; Badminton and Racquet, Toronto; Seigniory; Harvard, New York City. Recreations: fishing, hunting, golf. Independent. Anglican. Residence: 91 Glen Edyth Dr., Toronto, Ont.

MARTINEAU, Jean, Q.C., LL.D. — Martineau, Walker, Allison, Beaulieu, Phelan & MacKell, Place Victoria, Montreal, Que. Director: The Royal Trust Company; Monsanto Canada Ltd., Chateau-Gai Wines Limited; The Readers' Digest Association (Canada) Ltd. Born Montreal, Oct. 1895, son of the late Hon. P. G. Martineau and the late Emma (Charbonneau) Martineau. Educated: St. Hyacinthe Seminary, St-Jean College and St-Laurent College; LL.L. University of Montreal; Hon. LL.D., Faculty of Law: University of Montreal; Dalhousie (Halifax, N.S.); Laval University (Quebec City, P.Q.). Called to the Bar of the Province of Quebec, July 1919; K.C., Oct. 1929. Batonnier of the Bar of Montreal and of the Bar of the Province of Quebec, 1953-1954. President, The Canada Council, 1964-69. Joint-President, Montreal Antituberculosis League, Inc. Vice-President, Montreal Museum of Fine Arts. Married Elaine Wilson (deceased). Clubs: The Mount Royal; The Montreal; Laval-sur-le-Lac; Garrison (Quebec); Rideau (Ottawa). Residence: 2156 Sherbrooke St. West, Montreal, Que.

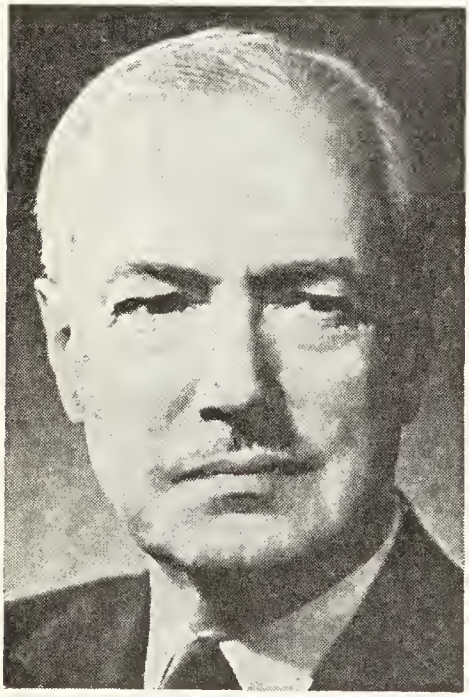

JEAN MARTINEAU, Q.C., LL.D.

AUDETTE, Louis de la Chesnaye, Q.C. —Chairman, Tariff Board, Government of Canada, Ottawa, Ont. since 1959. Born Ottawa, Ont., Apr. 7, 1907, son of Honourable Mr. Justice Louis-Arthur and Mary Grace (daughter of Sir Andrew Stuart and Elmire Aubert de Gaspé). Educated: University of Ottawa (B.A., L.Ph. 1927); University of Montreal (LL.B. 1931). Called to the Bar of the Province of Quebec, 1931; Q.C. 1953; practised Audette and O'Brien, later Audette and McEntyre, Montreal, 1931-39. Served with the Royal Canadian Navy; commanded various ships North Atlantic, Mediterranean; mentioned in despatches; now commander, Royal Canadian Navy, R.C.N.R. (Ret.). First secretary. Department of External Affairs, 1945-47; Member, 1947-59 and Chairman, 1954-59, Canadian Maritime Commission; Director, Export Credits Insurance Corporation, 1947-; Director, Crown Assets Disposal Corporation, 1953-59; Director, 1948-59 and President, 1954-59, Park S. S. Co.; Member: Northwest Territories Council, 1947-59; Court Martial Appeal Board, 1951-59; Chairman, Preparatory Committee, 1954-59 and President, First Assembly, London, 1959, Intergovernmental Maritime Consultative Organization; President: Canadian Club of Ottawa, 1953-54; Ottawa Philharmonic Orchestra, 1955-59. Bachelor. Clubs: Rideau; Cercle Universitaire. Residence: 451 Besserer St., Ottawa 2, Ont.

BLACK, Joseph Laurence—Lumber Broker, J.L. Black & Sons Ltd., est. 1947, Wholesale and Retail Merchants, Manufacturers of Lumber, Shippers of Baled Hay and Beef Cattle (business now inactive), P.O. Box 68, Sackville, New Brunswick. Chairman of the Board, The

JOSEPH LAURENCE BLACK

New Brunswick Telephone Company Limited. Director: Bell Telephone Company of Canada; Mercantile Bank of Canada; Maritime Hospital Services Association. Vice-President and Director, Atlantic Industries Limited. Member: Board of Regents, Mount Allison University; National Council, Duke of Edinburgh's Award in Canada; Trustee, Sackville Memorial Hospital. Born Middle Sackville, New Brunswick, May 28, 1900, son of Frank B. and Eleanor L. (Wood) Black, both of Sackville, N.B. Educated: Sackville Public Schools, Upper Canada College, Royal Military College. Served with Canadian Non-Permanent Active Militia, 1921-1940, Canadian Active Army, 1940-1944. Rank, Major and Lieut.-Colonel. Married Gwendolyn McDonald, daughter of Nathaniel McDonald, 1935; has two sons (Joseph Laurence and John Donald) and one daughter (Mrs. Janet Alexander). Clubs: Union (Saint John); Country (Sackville); Curling (Sackville). Recreations: fishing, hunting, golf, curling. Residence: Middle Sackville, N.B.

WILSON, Marie, Q.C., B.A.—President, A.E. Wilson & Company Limited, est. 1905, Insurance agents, 6 Adelaide St. E., Toronto, Ont. Director, Standard Trust Company. Born Toronto, Ont., daughter

MARIE WILSON, Q.C., B.A.

of the late Albert Edward and Marie (Trotter) Wilson, both of Toronto, Ont. Educated: Bishop Strachan School; University of Toronto; Osgoode Hall; B.A. Appointed Vice-President, A.E. Wilson & Company Limited, Nov., 1949; President, on the death of her father in Nov., 1959. Widow of the late Dr. R.J.P. McCulloch. President (1960-61), Ontario Branch of the Canadian Ladies Golf Union. Clubs: Granite; Rosedale Golf. Society: Kappa Alpha Theta. Recreations: golf and music. Progressive Conservative. United Church of Canada. Residence: 89 Binscarth Rd., Toronto, Ont.

COX, Kenneth Victor, B.Sc. — President, The New Brunswick Telephone Company, Limited, est. 1888, Communications Services, 22 Prince William Street, Saint John, N.B. Director: Maritime Electric Co., Ltd.; Eastern Telephone and

KENNETH VICTOR COX, B.Sc.

Telegraph Company; North American Life Assurance Company; Director and Member of Executive Committee, The New Brunswick Telephone Company, Limited. Born Allison, Westmoreland County, New Brunswick, May 14, 1922, son of Charles H. and Hattie May Cox of New Brunswick. Member and Past Vice-President, Engineering Institute of Canada (N.B. Branch). Advisory Board, Atlantic Provinces Economic Council; Member: New Brunswick Research and Productivity Council; Rhodes Scholarship Selection Committee for New Brunswick; Alumni Council, University of New Brunswick; Board of Honorary Governors, Canadian Association for Retarded Children; Trustee Board, Y.M.C.A., Saint John, Board of Award, Provincial Government's Trade and Industry Council of Canada. Director: New Brunswick Development Corporation; United Fund of Greater Saint John. Married Mary MacNeill Dow, daughter of the late John Franklin Dow, June 1944; has three sons (David R., Rodney A., Kenneth H.) and one daughter (Marilyn L.). Clubs: Saint John Flying; Westfield Golf and Country; Riverside Golf and Country; Union Club of Saint John; Rotary Club of Saint John; Saint John Board of Trade. Recreations: private flying, photography, fishing. Protestant. Residence: 216 Roderick Row, Saint John, New Brunswick.

EDDOLLS, Gordon Ernest, B.Sc.—President and National Sales Director, United Investment Services Ltd., est. Oct. 1, 1957, distributors of Mutual Funds; President

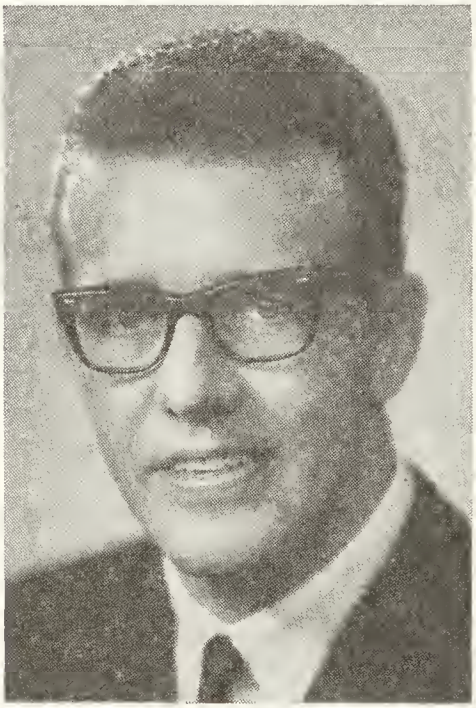

GORDON ERNEST EDDOLLS, B.Sc.

and Director, United Investment Life Assurance Company, 85 Richmond St. W., Toronto, Ont. Director: United Investment Services Ltd.; United Funds Mgmt.; United Accumulative Fund; United American Fund; United Venture Fund. Born Lachine, Que., Feb, 10, 1926, son of Her-

bert and Louisa J. Eddolls, both of Toronto, Ont. Educated: Montreal High School, Montreal, 1939-40's; West Hill High School, Montreal, Que.; Colorado College, Colorado Springs, Colorado, 1945-46; Santa Rosa Jr. College, Santa Rosa, Cal., 1946-47; University of Minnesota, Duluth Branch (Associate of Arts, Santa Rosa; Bachelor Science, University of Minnesota). Varsity hockey at Colorado College in freshman year; Varsity baseball at Santa Rosa Junior College in sophomore year; Varsity hockey at University of Minnesota, Duluth Branch, in junior and senior years. Athletic Scholarship—Colorado College, Colorado Springs, Colo. Athletic Letters in Varsity sports participated in. Athletic coach, (football, basketball, baseball) and Social Studies Teacher, Park School Indianapolis, Ind., June 1949-June 1951; Personnel and Hockey Coach, University of Minnesota, Duluth Branch, Duluth, Minn., Sept. 1951-May 1953; Sales Manager Trainee, Travellers Life Insurance Co., Duluth, Minn., June 1953-Jan. 1955; Divisional Manager, Waddell & Reed, Inc., Duluth, Minn., Jan. 1955-May 1958; Regional Manager, United Investment Services Ltd., Toronto, Ont., May 1958-Feb. 1959; National Sales Director and Vice-President, Feb. 1959-June 1961; National Sales Director and Exec. Vice-President, June 1961-Feb. 1965; President, since Feb. 1965. Member: President's Professional Association; President, Duluth Amateur Hockey Association, Duluth, Minn., 1954-55; President, University of Minnesota, Duluth Alumni, Duluth, Minn., 1954-57. Has two sons (Brian and Robert Anthony). Clubs: Carlton, Toronto; Toronto; Toronto Lawn Tennis. Recreations: tennis, skiing. Residence: 1 Highland Gardens, Rosedale, Toronto, Ont.

LOWER, Arthur Reginald Marsden, B.A., M.A., A.M., Ph.D., LL.D., D.Litt., D.C.L., F.R.S.C. — Professor Emeritus of History, Queen's University, Kingston, Ont. Born Barrie, Ont., Aug. 12, 1889, son of Frederick James and Sarah (Smith) Lower, both of Barrie, Ont. Educated: Barrie Collegiate Institute; University of Toronto (B.A., M.A.); Harvard (A.M., Ph.D.). Country School Teacher, Stroud, Ontario, 1909; Instructor, Faculty of Education, University of Toronto, 1915-16; War Service (Royal Navy), 1916-19; Assistant to Chairman, Board of Historical Publications, Public Archives, Ottawa, Ont., 1919-25; Instructor in History, Tufts College, Cambridge, Mass., 1928; Instructor in History, Harvard University, 1928-29; Professor of History, and Head of Dept., United College, University of Manitoba, Winnipeg, Man., 1929-46; Professor of History, Queen's University, Kingston, Ont., 1946-1959; James Douglas Chair in Canadian History, 1952-1959; Visiting Professor of Commonwealth History, University of Wisconsin, 1955; Visiting Professor, Duke University, 1957; Southern California, 1958. Sir John A. Macdonald, Visiting Professor, Universities of Glasgow and Edinburgh, 1967. Chairman, Canadian Civil Liberties Assoc., Winnipeg, 1940-46; President: Canadian Historical Association, 1943; Royal Society, 1961-62; Governor-General's Medal, 1947 (for Colony to Nation), 1955 (for This Most Famous Stream); Tyrrell Medal (for work in history) 1947. Officer in charge of Fisheries Survey, James Bay, for Dominion Govt., 1914; assisted in establishment of the Dominion Govt's. "Blocked Balances" for fellowship scheme for study abroad, 1951-52; Ojibway Chieftain "He who keeps the People's Tradition" (1957); Holder of "Senior Fellowship" from Canada Council, 1959-60 (in course of which made world tour). Author of Select Documents on Canadian Economic History, 1933; Settlement on the Forest Frontier of Eastern Canada, 1935; The North American Assault on the Canadian Forest, 1938; Canada and the Far East, 1940; Colony to Nation, a History of Canada, 1946 (new editions 1957-1964); Canada, Nation and Neighbor, 1952; Unconventional Voyages, 1953; This Most Famous Stream, 1954; Canadians in the Making, A Social History of Canada, 1958; My First Seventy-Five Years, 1967. Also numerous periodical articles. Married Evelyn Marion Smith, daughter of George Smith, Folkestone, England, 1920; has one daughter Louise (Mrs. William Strange). Clubs: Faculty Union (Queen's University, Kingston, Ont.); Royal Canadian Military Institute, Toronto. Societies: Canadian Historical Association; Ontario Historical Association; Quinte Historic Sites and Parkway Association, President; Canadian Institute of International Affairs; American Historical Association; Canadian Political Science Association; Royal Society of Canada. Recreations: gardening, sailing and making maple syrup. Toured South America, 1965, Caribbean, France, Italy, Greece, 1966. United Church of Canada. Residence: Horizon House, Collins Bay, Ont.

WOXMAN, Robert J.—President, General Manager and Director, Kelvinator of Canada Limited, London, Ont. Director: Kelvinator Sales Corporation Limited; Leonard Refrigerator Co. of Canada Limited; Altorfer Bros. Co. of Canada Limited; Kelcan Trading Corporation. Born

ROBERT J. WOXMAN

Dayton, Ohio, U.S.A., Jan. 22, 1916, son of the late Carl A. Woxman and Ruth N. Woxman, both of Dayton, Ohio. Started Frigidaire GMC, Dayton, Ohio, 1933; Engineering, 1939; War Engineering assignments, 1941-46; Engineering Section Head, 1946-50. Came to Canada, 1950, becoming Canadian citizen, Aug. 20, 1958; Chief Engineer, Frigidaire Products of Canada, Scarborough, Ont., 1950; Works Manager, 1953; General Manager, Franklin Manufacturing, Galt, 1959; President and General Manager, Kelvinator of Canada since 1960. Married Violet Grace Goodwin, daughter of the late Wilfred Goodwin, Nov. 4, 1944; has one son (Robert) and one daughter (Heather). Past Chairman, Canadian Manufacturers' Association, Ontario Division; Past President, London Chamber of Commerce; Director: Ontario Chamber of Commerce; Canadian Chamber of Commerce; Western Fair Board. Clubs: Granite; London; London Hunt; Board of Trade of Metropolitan Toronto. Societies: Mason and Shriner. Recreations: golf, photography. Residence: London, Ont.

FORWARD, Frank Arthur, B.A.Sc., D.Sc. — Consultant, Research Administration, University of B.C., Vancouver B.C. Registered Professional Engineer, British Columbia; Fellow, Chemical Institute of Canada; Fellow, Institution of Metallurgists (Great Britain); Member: Canadian Institute of Mining and Metallurgy; Institution of Mining and Metallurgy (Gt. Br.); American Institute of Mining and Metallurgical Engineers; Australian Institute of Mining and Metallury; Consulting Engineer. Born Ottawa, Ont., March 9, 1902, son of the late Arthur James Forward, B.A., of Ottawa, Ont., and the late Ida Florence (Dillabough) of Dundela, Ont. Educated: Ottawa Model School; Ottawa Collegiate Institute; Toronto University (B.A.Sc., Chemical Engineering, 1924); Univ. of British Columbia, D.Sc., 1965. Operator, Research Assistant, Consolidated Mining & Smelting Co., Trail, B.C., 1924-29; Assistant Smelter Supt., Mt. Isa Mines Ltd., Mt. Isa, Q. Australia, 1929-34; Assistant Professor, U.B.C., Vancouver, B.C., 1935-38; Associate Professor, 1938-41; Professor and Head of Dept. of Mining and Metallurgy, 1945-64; Director, Science Secretariat, Privy Council Office, Ottawa, 1964-67. Consultant and Research Advisor: Sumitomo Co., Japan, 1937; B.C. War Metal Research, Vancouver, B.C., 1941-45; Freeport Sulphur Co., New York, 1945; Chinese National Government, China, 1946; Sheritt Gordon Mines Ltd., Toronto, 1947-64; Director of Research, Canadian Uranium Research Foundation, 1960-64; Member, National Research Council, 1962-65; Vice-Pres. (B.C.) — Canadian Institute Mining and Metallurgy, 1943-44; President: Association of Professional Engineers of B.C. (1948); Dominion Council of Professional Engineers, 1949; Canadian Institute of Mining and Metallurgy, 1965. Author of numerous scientific publications. Married Dorothy Christina Ransom, daughter of George F. Ransom, Merritt, B.C. (deceased), April 20, 1927; has four sons. Society: Masonic Order. Recreation: colour photography. Protestant. Residence: 1629 Allison Road, Vancouver 8, B.C.

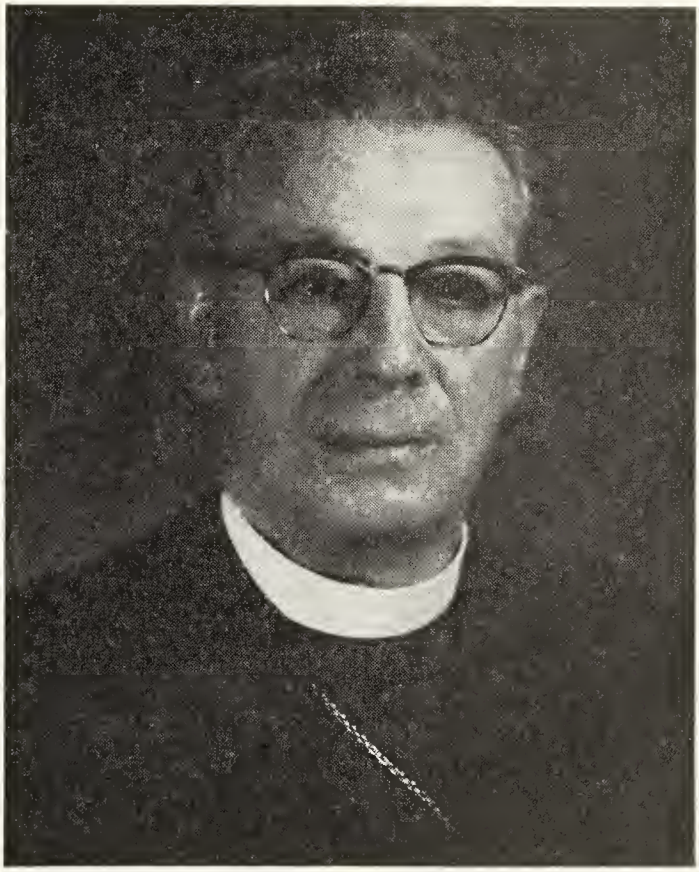

MOST REV. GODFREY PHILIP GOWER,
A.C.G.I., B.A., L.Th., D.D.

GOWER, Most Rev. Godfrey Philip, A.C.G.I., B.A., L.Th., D.D.—Bishop of The Anglican Church of Canada, Room 818-825 Metropolitan Building, 837 West Hastings Street, Vancouver 1, B.C. Born Sturmer, Essex, Eng., Dec. 5, 1899, son of William and Sarah Ann (Curtis) Gower, both of Sturmer, Eng. Educated: Earl's Colne Grammar School; University of London; Imperial College of Science and Technology, London; University of Manitoba, St. John's College, Winnipeg. Ordained Deacon, 1930; Ordained Priest, 1931; Curate of Sedgewick, Alta., 1930-32; Rector of Camrose, Alta., 1932-35; Rector of Christ Church, Edmonton, 1935-41; Rector of St. Paul's Church, Vancouver, 1944-51; Consecrated Bishop of New Westminster, Jan. 25, 1951. Served with Royal Air Force 1918-19; Chaplain to Royal Canadian Air Force, 1941-44. Married Margaret Ethel Graham Tanton, daughter of George David Tanton, Sedgewick, Alta., June 29, 1932; has two sons and one daughter. Clubs: Vancouver; University. Residence: "Bishopthorpe," 610 West 49th Ave., Vancouver 14, B.C.

TOMBS, Laurence Chalmers, M.A., D.Sc.P.—Consul General of Finland, Montreal, Que.; President and Treasurer: Guy Tombs Ltd.; Guy Tombs Marine Services Ltd. and Davie Transportation Ltd., Montreal, Que. Born Quebec, Que., July 23, 1903, son of Guy Tombs and the late Isabella Ethel (Cree) Tombs. Educated: Argyle and Westmount High Schools, Westmount, Que.; McGill University (B.A., 1924, M.A., 1926); New College, Oxford; Université de Genève (Docteur Lés Sciences Politiques, 1936). Editorial Staff, "Quebec Daily Telegraph", 1921-22;

LAURENCE CHALMERS TOMBS, M.A., D.Sc.P.

Governors' Graduate Fellow in Economics and Political Science, McGill University, 1926-27; with Guy Tombs Limited, 1926-30; Member, Communications and Transit Section, League of Nations Secretariat, Geneva, 1930-39; Secretariat, League of Nations Assembly, 1930-38; Geneva Disarmament Conference, 1932-35; entrusted with 22 League missions in the following countries: Belgium, Canada, Czechoslovakia, Denmark, France, Hungary, Poland, Portugal, Sweden, Switzerland and U.S.A. Carried out research on international organization in European air transport for Social Science Research Council, New York, 1932-34; Member, International Commission for the Assistance of Spanish Refugees, Paris, March-June, 1939, with missions at Quai d'Orsay, on Franco-Spanish frontiers and in Ireland. Returned to Canada, Aug. 2, 1939, to become Vice-President of Guy Tombs Limited; Special Officer, Executive Council, Province of Quebec, April 1, 1942-Sept. 15, 1944. Consultant, British Overseas Airways Corp., London, England, Sept., 1934-March, 1944. Organized International Air Transport Association, Montreal May 1, 1945-Dec. 31, 1946, as Executive Secretary; Missions to London, Paris, Cairo; Adviser, Finnish Delegation Assembly, International Civil Aviation Organization, 1950-52. Chairman, World Travel Congress, Paris, 1951; Rome, 1953; San Francisco, 1954; designated "Ami de Paris" by Municipal Council of Paris, 1951. Author: "The Port of Montreal" (Macmillans, Toronto) 1926; "The Problems of Canadian Transportation" (Montreal, 1927); "International Organization in European Air Transport" (Columbia University Press, 1936). President, American Society of Travel Agents Inc. (New York, 1953-54); Founder Member, American Society of Traffic and Transportation Inc.; President: Canadian Inter-American Association, 1954-56; a Founder and Treasurer of Universal Organization of Travel Agents Associations, 1964-67; (now Universal Federation of Travel Agents Associations); Council of Honour, UFTAA; Member: La Chambre de Commerce de la Province de Québec (ex-member of executive); Canadian Council, International Chamber of Commerce; Montreal Board of Trade; La Chambre de Commerce du District de Montréal; La Chambre de Commerce Française au Canada; President, Canadian-Scandinavian Foundation; sustaining member, American-Scandinavian Foundation; Life Governor, Montreal General Hospital. Awarded decorations of Commander, Order of Balboa (Panama); Commandeur and Officer de l'Ordre du Mérite Touristique by French Government; Grand Officer of Merit. Order of Malta; Star of Italian Solidarity (Second Class); Commander, Spanish Order of Civil Merit. Married Eleanor Jean Grant, B.A., daughter of

Rev. Professor F.C. Grant, New York City, Sept. 20, 1945; has one daughter (Catherine Joan) and three sons (Guy Matthew, Robert Laurence and George Frederick). Clubs: University (Montreal); Skal Club of Montreal (ex-president). Societies: Canadian Institute of International Affairs; Canadian Industrial Traffic League; Traffic Club of Montreal. Life Member, Canadian Historical Association and Historical Society of Argenteuil County, Que.; Psi Upsilon Fraternity. Anglican. Residence: Préville, near St. Lambert, Que.

WILLS, Martin Lambert—Vice-President, Maxwell, Meighen & Associates, 110 Yonge Street, Toronto, Ont. Vice-President, Assistant Treas. and Director: Canadian General Investment Trust Limited; Biltmore Hats Limited; Director:

MARTIN LAMBERT WILLS

Canadian & Foreign Securities Co. Ltd.; Canadian Northern Prairie Lands Company Limited; Laura Secord Candy Shops Limited; Philips Acceptance Corporation; The Sheridan Park Association; The Canada Trust Company. Member of Advisory Bd. of The Canada Trust Co. Past President, Ontario Heart Foundation; Director: Canadian Heart Foundation; Ontario Heart Foundation. Born Toronto, Ont., April 7, 1912, son of E. Gordon and Mabel (Sadd) Wills. Educated: Upper Canada College (1920-30). Served in 2nd World War as an Officer in Cdn. Army, 1941-45. Married Anne Campbell, daughter of W.E. Radcliff, April 27, 1940; has two sons (Peter Radcliff, Michael Campbell). Clubs: Toronto Hunt; Toronto; Turf; Tadenac Fishing; Beaver Winter; Nekabong Hunting & Fishing. Recreations: fishing, stamp collecting, Canadiana furniture, old books. Anglican. Residence: 107 Park Road, Toronto, Ont. Farm: "Windtop," R.R. No. 1, Horning's Mills, Ont.

CLARK, Lt. Gen. Samuel Findlay, B.Sc.E.E., B.Sc.M.E. — Former Chairman, National Capital Commission. Born Winnipeg, Manitoba, March 17, 1909, son of James (deceased) and Anne Elizabeth (Findlay) Clark (deceased), both of Winnipeg. Educated: University of Manitoba and University of Saskatchewan, B.Sc.E.E., B.Sc.M.E. Member: P.Eng.; M.E.I.C. Served with the Canadian Army: Chief of General Staff 1958-61; G.O.C. Central Command 1955-58; Quartermaster General, 1951-55; Chairman, Canadian Joint Staff, London, England, 1949-51 and Canadian Member NATO Military Committee, London; Deputy Chief of General Staff, 1945-57; Chief Signal Officer 2nd Canadian Corps 1943-45; G.S.O. 1 Canadian Military Headquarters, London, 1942-43; Commander, 5 Canadian Armed Division Signals 1941-42; Company Commander, 1 Canadian Corps Signals, 1940-41; Adjutant, 1 Canadian Corps Signals, 1939-40; Associate Professor, Electrical and Mechanical Engineering, Royal Military College, 1938-39; Wireless Instructor and Technical Officer, Design, 1933-38. Awarded: C.B.E., March 1945; Commander Order of Orange Nassau with Crossed Swords (Netherlands) 1945; Officer, Legion of Merit (United States of America) 1945 and C.D. Married Leona Blanch Seagram, daughter of Joseph H. Seagram (deceased), Sept. 17, 1937. Clubs: Royal Canadian Yacht; Union (Victoria). Society: Director, Royal Canadian Geographical Society. Recreations: shooting, boating, fishing. Anglican. Residence: 3180 Midland Rd., Victoria, B.C.

ROBERTSON, William Struan, Q.C.—Partner, Borden, Elliot, Kelley & Palmer, 250 University Ave., Toronto 1, Ont. Director: National Tea Co.; Loblaw Inc.; International Trust Company; Sayvette Limited; Assistant Secretary and Director, Loblaw Leased Properties Ltd.; Secretary and Director: Torbar Ltd.; Windsor Raceway Holdings Limited; Member of the Board of Governors, Society for Crippled Civilians. Born Milton, Ont., May 6, 1921, son of Donald S. Robertson and Katherine M. (Dewar) Robertson. Educated: Milton Public School, Milton, Ont.; Appleby College (Oakville); University of Toronto, Graduate B.A.; Osgoode Hall Law School. Commenced practice of law with Borden, Elliot, Kelley & Palmer, Toronto, Toronto, Ont., 1948; now a Partner of that law firm. Read law with K.B. Palmer; called to the Bar of Ontario, 1948; Created Q.C. in 1962. Served in Second World War with R.C.A.F. as a Flight Lieutenant; Awarded Distinguished Flying Cross. Trustee, Appleby College Foundation. Member: Canadian Bar Association; York County Law Association. Married Barbara Joan Elliott, daughter of Alexander S. Elliott, May 17, 1944; children (Catherine Elliott, Rebecca Ann, Mary Jane, Struan Elliott). Clubs: Toronto; Toronto Lawn Tennis (President); Osler Bluff Ski (Hon. President); Queen's. Society: Psi Upsilon. Recreations: tennis, skiing, squash. Presbyterian. Independent. Residence: 103 Crescent Road, Toronto 5, Ont.

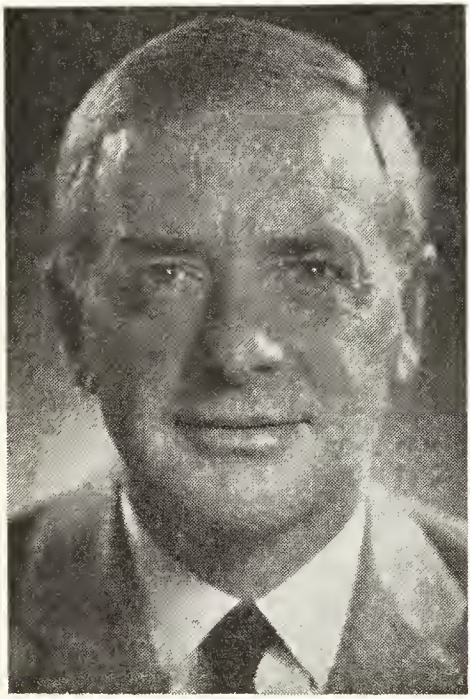

WILLIAM STRUAN ROBERTSON, Q.C.

McEACHREN, Lieut.-Col. Frank Flavelle, E.D., C.D., B.A.—Company Public Relations Manager, The T. Eaton Co. Limited, 190 Yonge St., Toronto, Ont. Born Woking, Surrey, Eng., June 6, 1918, son of the late Clara Ellsworth Flavelle (O.B.E.) and Lieut.-Col. Frank Y. McEachren, both of Toronto, Ont. Educated: St. Andrew's College, Aurora, Ont.; Trinity College, University of Toronto, B.A., 1940. With The T. Eaton Co. Limited, Toronto, since 1946. Vice-Chairman, Province of Ontario Council for the Arts; Honorary Vice-President, The English-Speaking Union (Toronto Branch); President (1967-68) (1968-69), Ontario Division, Canadian Cancer Society; Director, Toronto Unit, Ontario Division and National, Canadian Cancer Society; Vice-President, The Toronto Symphony; Member of Council, The Bishop Strachan School; Governor, Canadian Corps of Commissionaires; Director: Toronto Society for Crippled Civilians; Canadian Opera Company; Member, National Public Relations Advisory Committee, The Salvation Army; Chairman, Public Relations Committee, The Salvation Army Metropolitan Toronto Red Shield Division; Member, Board of Trade of Metropolitan Toronto; Member, Canadian Public Relations Society. Served with 48th Highlanders of Canada, 1938-48; overseas service, 1940-44, England, Sicily and Italy; Canadian Militia, 1945. Senior Aide-de-Camp to Lieutenant Governor of Ontario. Married Florence Mary Eaton, daughter of Lady Eaton and the late Sir John Eaton, May 28, 1940; has one son and one daughter. Clubs: University; Royal Canadian Yacht; Canadian; Granite; Toronto Golf and Country; Queen's; Badminton and Racquet; Royal Canadian Military Institute. Society: Zeta Psi Fraternity. Recreations: photography, sailing. Timothy Eaton Memorial Church. Residence: 104 Dunvegan Road, Toronto 7, Ontario.

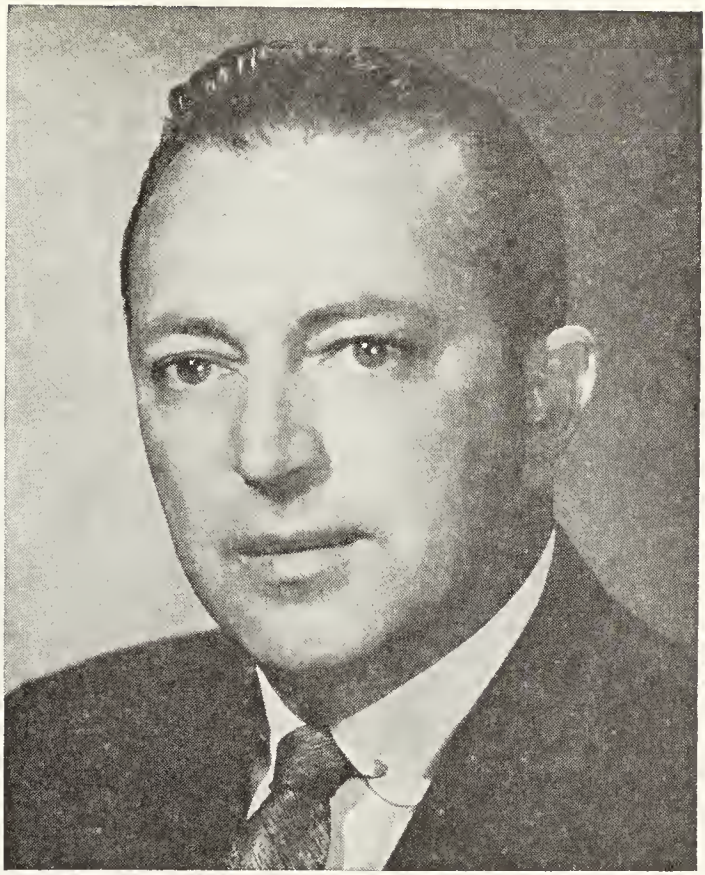

CHARLES LAWRENCE BIGGIO, B.E., M.A.

BIGGIO, Charles Lawrence, B.E., M.A. — President, Avon Products of Canada, Limited, est. 1886, cosmetics and toiletries, 5500 Trans-Canada Highway, Pointe Claire, Que. Born Yonkers, New York, U.S.A., June 2, 1919, son of the late Charles L. Biggio and Rellie Biggio, both of New York. Educated: University of Alabama; New York State Teachers College; Columbia University; B.E., M.A. Teacher, Suffern High School, Suffern, N.Y., 1947-50; District Divisional Sales Manager, Avon Products Inc., N.Y., 1951; City Sales Manager, Newark, Del., 1952; Manager of Research and Training, New York, 1957-58; General Manager, Avon Products of Canada Limited, Montreal, 1959; Vice-President, Pointe Claire, P.Q., since 1960. President, Toilet Goods Manufacturers Association; Director, Provincial Chamber of Commerce; Associate Director, Lakeshore Y.M.C.A. (Member: Board of Management, Campaign Committee and Public Relations Committee). Served with United States Airforce, 1941-45. Married Addie Hultz, Oct. 14, 1943; has one daughter (Cara Lee). Clubs: Seigniory; Laval-sur-le-Lac. Societies: Delta Kappa—New York State Athletic Award—New York State Honorary Teaching Fraternity. Recreations: golf, boating and skiing. Roman Catholic. Residence: 524, Lakeshore Rd., Beaurepaire, P.Q.

PRIEUR, Brig. Claude, E.D.—Chairman of the Board and Managing Director, Quebec Deposit and Investment Fund, est. 1966, Crown Corporation in right of Quebec charged with the investment of funds such as those of Quebec Pension Plan, 2475 Laurier Boulevard, Sillery, Quebec, and Suite 1200 Place Victoria, Victoria, Montreal, Quebec. Born Montreal, Quebec, September 4, 1919, son of Henri Prieur, P.Eng. and Lucille Turgeon of Montreal. Educated: Querbes Academy, Outremont, Que.; Trinity College, University of Toronto, B.Comm. Joined Sun Life Assurance Co. of Canada, Montreal, 1939; Supervisor, Investment Dept., 1955; Assistant Treasurer, 1959; Associate Treas-

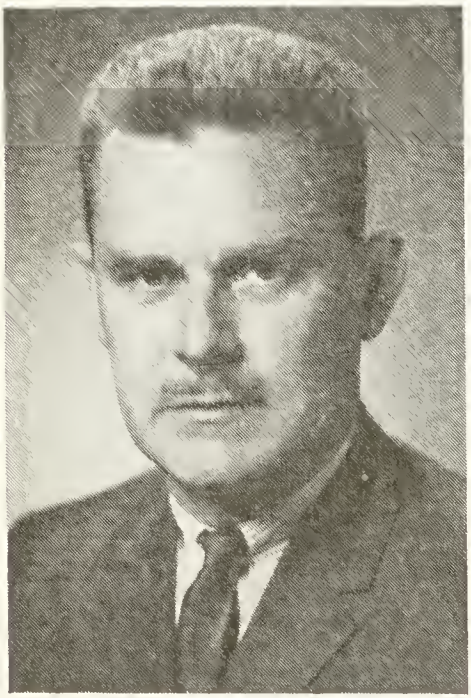

BRIG. CLAUDE PRIEUR, E.D.

urer, 1961; Chairman of the Board and Managing Director, Quebec Deposit and Investment Fund, Quebec and Montreal, 1966; Director, Quebec Industrial Credit Bureau, 1967. National Service, 1940-46 (Army). Served Canada and U.K., Militia 1934 to 1965. On supplementary reserve with rank of Brigadier. Commanded 4 Bn. Royal 22e Regiment (Chateauguay) 1959-61. Commanded 10 Militia Group (Montreal) 1961-65. President (1959-60) Canadian Infantry Association. Efficiency Decoration. Married Anne Elizabeth Anderson, daughter of James Malcolm Anderson, August 10, 1942; has one son (Claude James) and one daughter (Lise Thérèse). Clubs: St-Denis; Royal St. Lawrence Yacht. Recreations: sailing, skiing. Residence: 243 Lilac Avenue, Dorval, Quebec.

PARDO, Fernand, B.L.—President, Montreal Jute Industries Ltd., est. 1930, manufacturers of textile bags (jute and cotton bags) and dealers in all types of burlap, 711 Common St., Montreal, Que.; President: Affiliated Ship Chandlers Ltd., Montreal; Burlapack Corporation, Savannah, Georgia; Deauville Estates, Ltd., St. Mar-

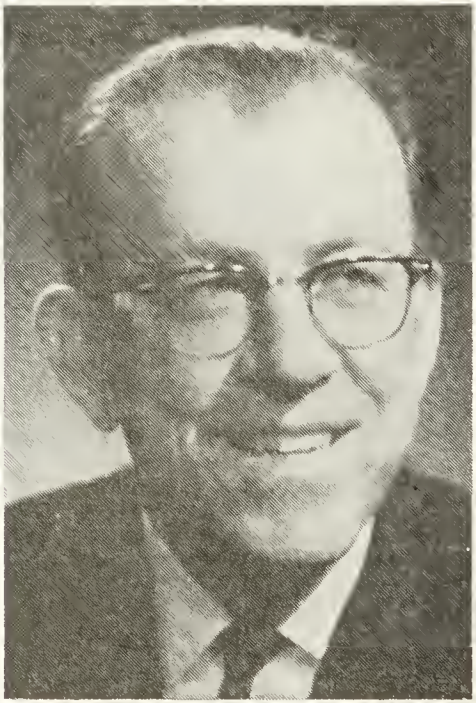

FERNAND PARDO, B.L.

guerite, Quebec. Born Cairo, Egypt, Dec. 14, 1923, son of Clement and Evelyn (Castro) Pardo. Educated: Lycee Francais, Du Claire, Cairo, Egypt; University of French Law, Cairo, B.L. Clerk, C.S.J.

Pardo, Cairo, Egypt, 1941; Vice-President, Dapor Trading, New York, 1948; Sec.-Treas., Montreal Jute Industries Ltd., Montreal, 1954; President since 1962; President, Deauville Estates Ld., St. Marguerite, Que. since 1962. Montreal Purchasing Agents Association of Montreal. Married Hazel Taylor, May 7, 1954; has two sons and one daughter. Clubs: Kiwanis (Montreal); Montreal. Societies: Corinthian Lodge (Mason); B'nai B'rith Lodge d'Alliance, Montreal; Commonwealth Society. Recreations: tennis, ping pong and swimming. Jewish. Residence: 201 Metcalfe Ave., Westmount, P.Q.

PAYTON, Russell Talbot, Q.C.—Barrister and Solicitor, Payton, Biggs & Graham, est. 1958, 250 University Ave., Toronto. Director of various companies. Born Montreal, P.Q., Feb. 2, 1910, son of William Talbot Payton of Montreal and Charlotte

RUSSELL TALBOT PAYTON, Q.C.

Russell (Whitney) Payton. Educated: Westmount High School; McGill University; Osgoode Hall. Called to the Bar of Ontario, 1935; Created K.C., 1951. Read Law with Rowell, Reid, Wright & McMillan; Fennell, Porter & Davis. Member, Canadian Bar Association. President, York County Law Association (1961); Member, Committee of Bench and Bar with respect to the New Metropolitan Court House. President, Toronto Y.M.C.A., 1965-66. During Second World War served with Canadian Army, Canada, England and N.W. Europe (Major). Married Evlyn Beatrice Eaton, daughter of Lady Flora McCrae Eaton; has one son (John Russell) and two daughters (Evlyn Anne and Flora Constance). Clubs: University (President 1966-67); Toronto Golf; Badminton & Racquet; Georgian Peaks Ski; Lawyers; Medico-Legal. Fraternity: Delta Kappa Epsilon. Recreations: skiing, golf, music (President, Canadian Opera Company 1965-67); Governor, Stratford Festival. United Church of Canada. Residence: 486 Russell Hill Rd., Toronto, Ont.

OKULITCH, Vladimir Joseph, B.A.Sc., M.A.Sc., Ph.D—Dean, Faculty of Science, Professor Geology, The University of British Columbia, Vancouver 8, B.C.; Consulting Geologist (in the past associated with the Geological Survey of Canada, The California Standard Co., and Shell Oil Co. of Canada, among others). Born St. Petersburg, Russia, June 18, 1906, son of the late Joseph K. Okulitch, of Abbotsford, B.C., and Alexandra Okulitch of Vancouver, B.C. Educated: Peabody Grammar School, Cambridge, Mass.; The Russo-Serbian Lyceum, Belgrade, Yugoslavia; University of British Columbia (B.A.Sc., M.A.Sc., in Geol. Eng., 1931-32); McGill University (Ph.D. in Geology, 1934); Harvard University. Research Fellow, Harvard University, Cambridge, Mass., 1934-36; Lecturer, Dept. of Geology, University of Toronto, Toronto, Ont., 1936-41; Assistant Professor, 1941-44; Assistant Professor, University of B.C., Vancouver, B.C., 1944-46; Associate Professor, 1946-49; Professor, 1949-; Chairman, Division of Geol., 1953; R. W. Brock Professor and Head, 1960-; Consulting Geologist, The Cal. Std. Co., Calgary, Alta., 1950-51; Visiting Professor, University of Southern Calif., Los Angeles, Cal., 1952-54; Univ. of California at Los Angeles, 1956; Univ. of Hawaii, 1963. Field Geologist, The Geol. Survey of Canada, several summers. Author of numerous scientific publications. Married Susanne Kouhar, daughter of the late Peter V. Kouhar, Jan. 19, 1934; has two sons. Club: Faculty, University of British

Columbia. Societies: Fellow: The Royal Society of Canada; The Geological Association of Canada; Geological Society of America; Palaeontological Society; Member, Royal Astronomical Society of Canada. Recreations: photography, motoring and astronomy. Greek Orthodox Church. Residence: 1843 Knox Road, University Hill, Vancouver 8, B.C.

PETERSEN, Neil F.—President and Director, The Sterling Trusts Corporation, 372 Bay Street, Toronto, Ont. President, Commercial Finance Corp. Limited. Vice-President, Western Stockyards Co. Limited. Born Lytham-Ste. Anne's, Lancs., England, July 3, 1912, son of Niels Gre-

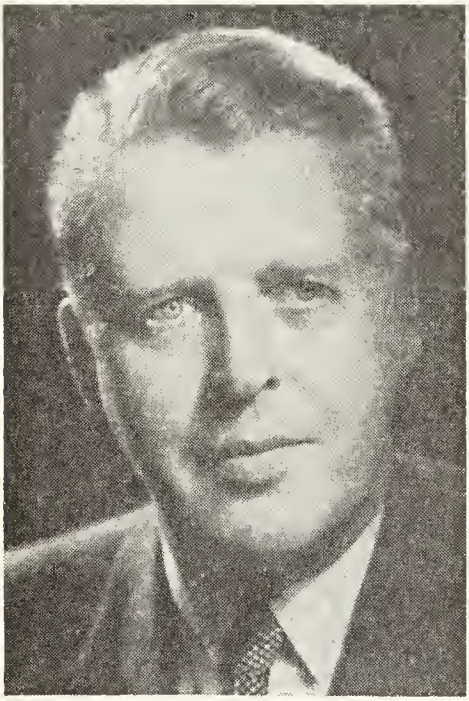

NEIL F. PETERSEN

gors Petersen and Lillian Amelia (Ayriss) Petersen. Educated: St. Cuthbert's School, Lytham-Ste. Anne's, Lancs., England; Gasvaerksvet Kommune Skole; Forkammersvejen Mellem og Real Skole. With Massey-Harris Co. Ltd., Toronto, Accounting and Engineering Depts., 1929-39; Research Enterprises Ltd., Leaside, Ont., Accounting Procedure Division, 1939-42; World War II, with Queen's Own Rifles, 1942-46; Manager, John Madsen Mfg. Co., Unionville, Ont., 1946-48; active in Real Estate, Appraisal and Land Acquisition and Sub-Division in Toronto and vicinity, 1948-53; Executive Assistant to the President, The Sterling Trusts Corporation, 1953; elected a Director, 1953; elected Secretary, The Sterling Trusts Corporation, 1956; elected President, The Sterling Trusts Corporation, Toronto, Dec. 10, 1962. Canadian Representative, World Alliance, Y.M.C.A.'s, Geneva, Switzerland, 1961, Tozanzo, Japan, 1965. Member, Executive Committee, National Council of Y.M.C.A.'s; Past President, Central Branch, Y.M.C.A., Toronto. Married Margaret Bettina Bauckham, Feb. 7, 1942; one son (Charles) and one daughter (Jane). Clubs: National; Royal Canadian Yacht; Granite. Recreations: sailing, colour photography. Conservative. United Church of Canada. Residence: 447 Glencairn Avenue, Toronto 12, Ont.

GRAY, James Lorne, B.E., M.Sc., D.Sc., LL.D.—President, Atomic Energy of Canada Limited, Ottawa, Ont. Born Brandon, Man., March 2, 1913, son of James Bruce and Sarah Edna (Elder) Gray. Educated: Winnipeg Public Schools, Winnipeg, Man. and Saskatoon, Sask. High Schools; University of Saskatchewan, B.E. (1935) M.Sc. (1938). Canadian General Electric Co. Test Course, 1938-39; Lectured University of Saskatchewan, 1939; Associate Director-General, Dept. of Reconstruction and Supply, 1945-46; Assistant to the President, Montreal armature Works Ltd., Montreal, P.Q., 1946-47; Scientific Assistant to the President, National Research Council, Ottawa, 1947-49; Chief of Administration, Chalk River, 1949-52; General Manager, Atomic Energy of Canada Limited, 1952-53; Vice-President (Adm. and Operations), 1954-58; President, since April 1958. Member: Engineering Institute of Canada; Association of Professional Engineers of Ont.; Freemason. Served with R.C.A.F. (Aircrew) for over five years during World War II; retired with rank of Wing Commander. Married Anne Evelyn Lawrence, June 1, 1940; has one son (James Michael). Clubs: Royal Automobile Club, London, England; St. George's Hill Golf Club, Weybridge, England; Royal Ottawa Golf; Rideau; Deep River Golf; Deep River Curling. Recreations: golf, curling, gardening, woodworking. United Church of Canada. Residence: 25 Beach Ave., Deep River, Ont.

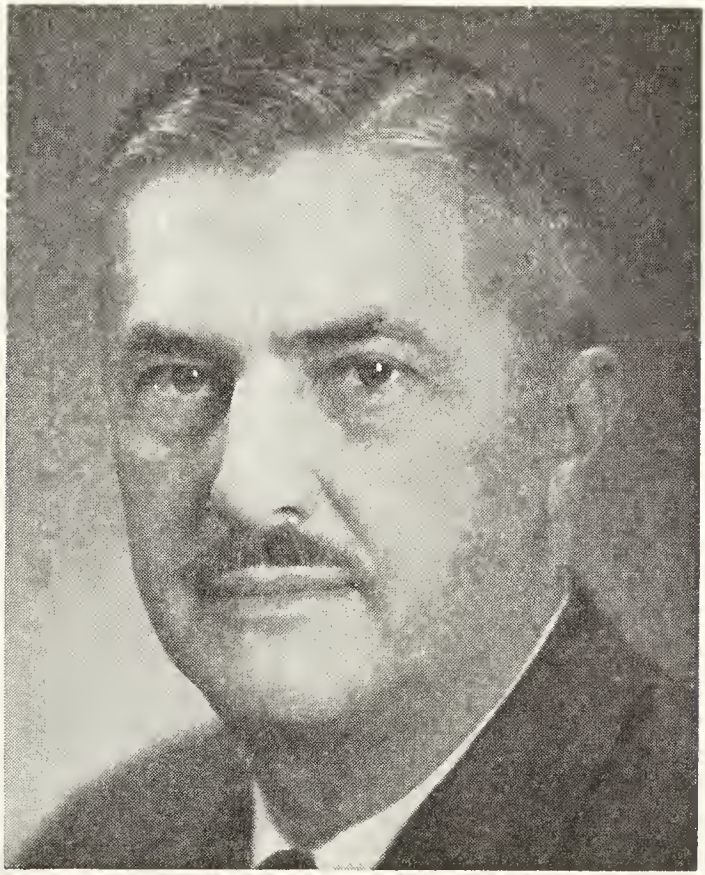

ERNEST PATTERSON CAMERON CARR

CARR, Ernest Patterson Cameron — President, Howell Warehouses Limited, est. 1913. Director: Camfred Holdings Ltd.; Knight Security Guards Ltd. Born Ottawa, Ont., August 11, 1913, son of late Albert Ernest and Florence Beatrice Cameron (Wood). Educated: Dewson St. Public School and Central Technical School (Scholarship 1st and 2nd years), Toronto, Ont. Began business career in 1929 with T. Eaton Co. Ltd., Toronto, and held various posts with them till 1935 when he joined the present Company as Assistant to the Vice-President; President, 1947. Member Committee of Stewards, Lawrence Park Community Church (Chairman, 1962-63); Board of Governors of Toronto Y.M.C.A.; Canadian Warehousemen's Association (President, 1956-58); American Warehousemen's Association; Canadian Industrial Traffic League; Canadian Importers & Traders Association (President, 1966 & 67). Married Annie Phyllis, daughter of Robert Harvey Nixon (both deceased), Clarkson, Ont., May 19, 1939; children: John Cameron, Elizabeth Margaret Cameron, Joanne Cameron. Clubs: Granite; Empire; Board of Trade; Transportation; Rotary. United Church of Canada. Residence: 6 Moorehill Drive, Toronto 17, Ont.; Summer Residence: Cameron Lake, Ont.; Office: 156 Front St. W., Toronto 1, Ont.

MATTHEWS, Francis Richard, Q.C., B.Comm., LL.B.—Barrister and Solicitor, MacKimmie, Matthews, Wood, Phillips & Smith, est. 1921, Corporation Law and Litigation, 4th Floor, Alberta Wheat Pool Building, Calgary, Alta.; Director: Husky Oil Ltd., Western Decalta Petroleum Limited; The Petrol Oil & Gas Co. Ltd.; Commonwealth Petroleum Services

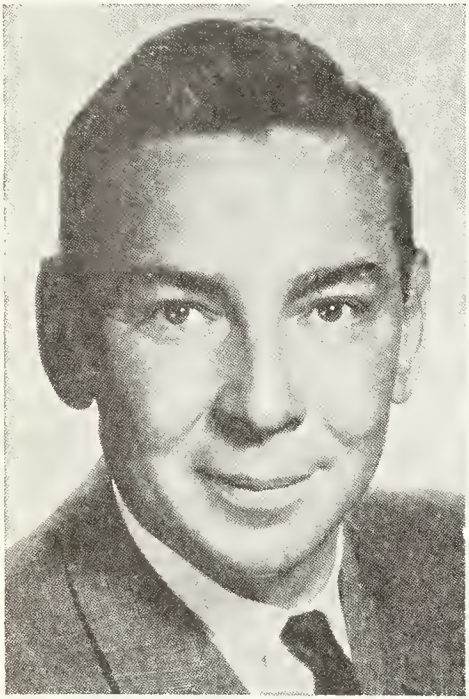

FRANCIS RICHARD MATTHEWS, Q.C., B.Comm., LL.B.

Ltd.; Ranger Oil (Canada) Limited; Director and Secretary: Murphy Oil Company Ltd.; The Liverpool Daily Post & Echo Holdings Ltd. Secretary, Alberta Phoenix Tube & Pipe Ltd; Panarctic Oils Ltd. Born Calgary, Alberta, Aug. 19, 1920, son of Charles Curtis and Grace Miriam Matthews, both of Calgary. Educated: Western Canada High School, Calgary; University of Alberta, B.Comm., LL.B. Called to the Bar of Alberta, 1949; created Q.C., 1963. Student, MacKimmie, Matthews, Wood, Phillips & Smith, Calgary, 1946; Associate, 1949; Partner since 1954. Member: Law Society of Alberta; Canadian Bar Association; Calgary Chamber of Commerce. President, Calgary Philharmonic Orchestra Society, 1954-55 and 1961-62. Served with R.C.N.V.R. 1941-45, Lt. (S) on discharge. Married Joyce Winter, daughter of J. Arthur Jarvis, Toronto, Nov. 10, 1944; has two sons (James Richard and Michael John) and one daughter (Frances Elizabeth). Clubs: Glencoe: Calgary Petroleum; Glenmore Yacht. Fraternity: Delta Kappa Epsilon. Recreations: sailing, skiing, badminton, photography. Liberal. Anglican. Residence: 4612-5th St. S.W., Calgary, Alberta.

EDWARDS, Aubrey Mansell, F.R.I.—President, Aubrey M. Edwards Limited, est. 1955, 343 Examiner Bldg., 805-5th Street, S.W., Calgary, Alberta. Director: Athabasca Columbia Resources Ltd.; Oil Tenants Corporation Calgary Ltd.; Eighth Avenue Properties Ltd. Born at Cowbridge,

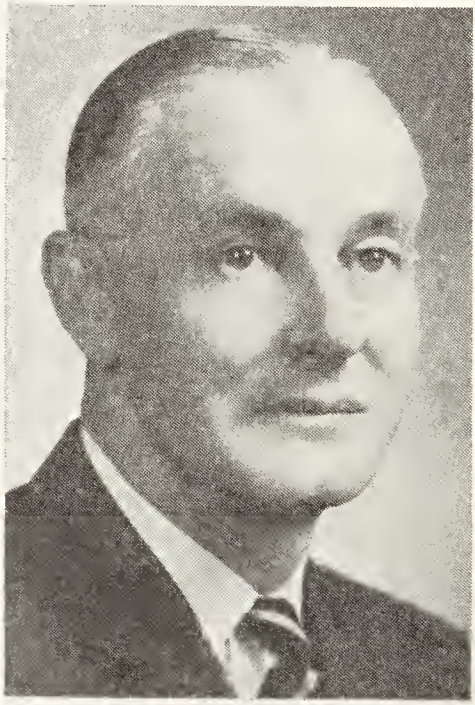

AUBREY MANSELL EDWARDS, F.R.I.

South Wales, U.K. July 5, 1917, son of the late William David and Gwendolyn M. (Owen) Edwards both of Cowbridge, South Wales, U.K. Educated: Cowbridge Grammar School, graduated 1934.

Articled to Messrs. Tudor Williams & Company, Chartered Auctioneers, Estate Agents and Surveyors, Cardiff, South Wales and remained with this organization until July 1939 before being called into His Majesty's Forces. From 1939 to 1947 served in India, Burma, etc., until discharge in 1947 with the rank of Major, Welch Regiment. Emigrated to Canada — Calgary — in the same year. Joined Calgary Real Estate Board 1948. Formed partnership of Ford and Edwards in April 1950; terminated to form present firm in May 1955. Was made a Fellow of the Chartered Institute of Realtors in 1956; Hon. Life Member, Calgary Real Estate Board; Member of Court of Revision, Assessment Appeal Board, City of Calgary 1964 to present; President, Calgary Real Estate Board, 1955; President, Alberta Real Estate Association 1956; Regional Vice-President, Canadian Association of Real Estate Boards, 1956; Chairman, Educational Committee Alberta Real Estate Association 1955-1960; Member of Governing Council, Canadian Institute of Realtors 1963-65; Chairman Calgary Chapter, Canadian Institute of Realtors 1964; Official Appraiser for several large Canadian firms. Married Margaret Lougher, daughter of Vivian S. Gwyn, August 27th, 1947; has one son (David Vivian). Is a member of Calgary Golf and Country Club; Alberta United Services Institute and Welch Regiment Officers Association. Recreations: golf and cricket. Anglican. Progressive Conservative. Residence: 3228 Alfege St., Calgary 6, Alberta.

KERR, Donald Gordon Grady, B.A., Ph.D. — Senior Professor of History, University of Western Ontario, London, Ont. Born Prince Rupert, B.C., March 29, 1913, son of Frederick William Kerr (deceased), and Mary Elizabeth Kerr, both of Montreal, Que. Educated: University of Manitoba; McGill University, B.A.;University of London, Ph.D.; School of International Studies, Geneva, summers of 1936 to 1937. Teacher, West Hill High School, Montreal, 1937-43; Professor and Head of History Dept., Mount Allison University, Sackville, N.B., 1947-58; Director, Department of Extension, 1953-58; Professor of History, University of Western Ontario, London, Ont., 1958-; Head of History Dept., Middlesex College, 1960-65; Principal, Middlesex College, The University of Western Ont., 1961-65; Talbot College, University of Western Ontario, 1965; Senior Professor of History, 1966-. Member: Canadian Association of University Teachers; Ontario Historical Association; American Historical Association; Canadian Historical Association Council, 1947-51, 1955-58; Advisory Board, Canadian History Section, New Brunswick Museum, 1948-58; Advisory Board, The Canadian Historical Review, 1950-52; The Canadian Social Science Research Council; Fellowship Committee, Canadian Social Science Research Council, 1955-57; The New Brunswick Historical Sites Board, 1954-58; The National Council, Canadian Association for Adult Education, 1955-58; The Nuffield Foundation Selection Committee, 1959-. Chairman, joint Humanities and Social Science Research Council Selection Committee in connection with Canada Council Scholarship in No. 5 Category, 1958-61; Chairman, Special Advisory Committee, Social Sciences, Commonwealth Scholarship Committee, 1961-63. Author: "Sir Edmund Head, A Scholarly Governor" (University of Toronto Press 1954); "A Historical Atlas of Canada" Thomas Nelson & Sons Limited (Canada) 1961 "Canada: A Visual History" Thomas Nelson & Sons (Canada) Limited, 1966. Served as Deputy Director, Historical Section, R.C.N. with rank of Lieutenant Commander, 1944-47. Awarded at McGill: Sir William Macdonald Scholarship in English & History, 1933; Lieutenant Governor's Silver Medal in History, 1935; Nuffield Fellowship, 1952. Married first, Roberta Briggs (deceased May 27, 1958), daughter of T. A. Briggs (deceased); second, Martha Elaine Williams, daughter of J. H. Williams, Aug. 26, 1961. Residence: Apt. 517, 1201 Richmond St., London, Ont.

FOULKS, James Grigsby, M.D., B.A., Ph.D.—Professor and Head, Department of Pharmacology, Faculty of Medicine, University of British Columbia, Vancouver, British Columbia. Born Bay City, Texas, U.S.A., Sept. 18, 1916, son of William Christopher and Mary Spencer Foulks, both of Houston, Texas, U.S.A. Educated: San Jacinto High School, Houston, Texas; Rice Institute, John Hopkins University; Columbia University, College of Physicians & Surgeons (B.A., Ph.D., M.D.). Served with Company U.S.A.F. as 1st Lieut., 1943-45. Married Irene Krukoff, March 29, 1947; has one daughter. Recreation: bowling. Residence: 4028 W. 27th Avenue, Vancouver, B.C.

GILLIES, Gordon R., B.Comm.—President, Photo Engravers & Electrotypers Ltd., est. 1906, Art, Photography, Printing & Binding, 1150 Islington Avenue N., Rexdale, Ont. Director: Council of Printing Industries Gravure Research Institute,

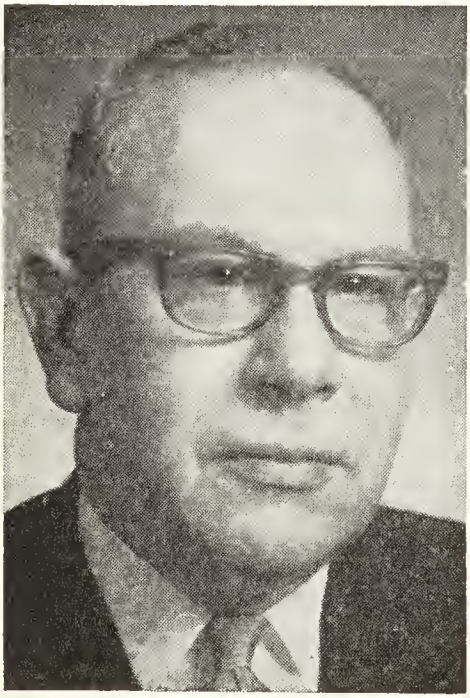

GORDON R. GILLIES, B.Comm.

New York City. Born Toronto, Ont., Oct. 17, 1914, son of Kenneth S. and Margaret Jane (Amos) Gillies, both of Toronto. Educated: University of Toronto Schools (Grade 13); University of Toronto (Bachelor of Commerce, 1939). Accountant, Robt. Simpson Co., Toronto, Oct. 1940; Army (Lieut.) R.C.O.C., Oct. 1942; Accountant, Robt. Simpson Co., Toronto, Feb. 1946; Accountant, Photo Engravers, Toronto, Sept. 1946; Manager, Commercial Division, Jan. 1952; General Manager, Jan. 1956; Vice-President, May, 1958; President, March, 1966. Member: Board of Trade; Chamber of Commerce; Gravure Research Institute, New York; Gravure Technical Association, Chicago. Married Evelyn Francis Jacklin, daughter of Frank Jacklin, Feb. 1943. Clubs: Carlton; Rotary Club (Rexdale), Vice-President, 1964. Recreations: gardening, metal lathe work, travelling. Protestant (United Church of Canada). Residence: 29 Wimpole Dr., Bayview, Toronto, Ont.

GUNDY, Joseph V., B.A.Sc.—Chairman and Director, Charles Tennant & Company (Canada) Limited, chemicals, 34 Clayson Rd., Weston, Ont. Born Ridgetown, Ont., June 19, 1899, son of the late Wm. E. and the late Edith (Verity) Gundy,

JOSEPH V. GUNDY, B.A.Sc.

both of Windsor, Ont. Educated: public and high schools, Chatham and Windsor, Ont.; University of Toronto (B.A.Sc., Chemical Engineering). Served in World War I with the Royal Air Force. Married Edith Wynne Pryce, daughter of the late David Pryce and late Edith Wynne Pryce, Shropshire, Eng., Sept. 1, 1928. Clubs: Granite (Toronto, Ont.); Royal Canadian Yacht (Toronto, Ont.); Beta Theta Pi. Recreation: golf. United Church of Canada. Residence: 131 Rose Park Drive, Toronto 12, Ont.

GEORGE EDWARD GATHERCOLE, B.A., M.A., LL.D.

GATHERCOLE, George Edward, B.A., M.A., LL.D. — Chairman, The Hydro-Electric Power Commission of Ontario, 620 University Ave., Toronto, Ont. Born Hamilton, Ont., December 15, 1909, son of the late John W. Gathercole and the late Charlotte Jean (Lusk) Gathercole. Educated: McMaster University (B.A.); University of Toronto (M.A.); York University (LL.D. Hon.). Entered Government service in 1939 to work on submission of Ontario to Royal Commission on Dominion-Provincial Relations. Economic Executive Assistant, The Hydro-Electric Power Commission of Ontario, 1939-42. Served with Royal Canadian Navy, Operational Intelligence Centre, 1943-44. Married Helen Hope Henderson, daughter of Thomas Henderson, June 5, 1943; has two daughters (Lynn Elaine and Georgia Ann). Assistant Provincial Statistician and Provincial Economist, 1945-54; Provincial Economist and Assistant Controller of Finances, 1954-55; Deputy Minister, Department of Economics, 1956-61; Deputy Minister, Department of Economics and Development, 1961-62; First Vice-Chairman, The Hydro-Electric Power Commission of Ontario, 1961-66; Chairman, The Hydro-Electric Power Commission of Ontario, April 1966. President, The Canadian Club of Toronto, 1965-66; Past President, Mississaugua Golf and Country Club and Ticker Club of Toronto. Member, Ontario Advisory Committee on University Affairs; Ontario Advisory Committee on Confederation; Sheridan Park Research Corporation (Vice-Chairman); Royal Bo-

tanical Gardens, Hamilton (Director). Clubs: Mississaugua Golf and Country; University Club. Recreations: golf, curling and reading. Residence: 279 Indian Valley Trail, Mississauga, Ont.

PATTERSON, Frank Charles—President, Ottawa Domestic Provisioners Ltd., est. 1956, Frozen Foods, 830 Campbell Ave., Ottawa, Ont. President: Carling Acceptance, Limited; Carling Finance, Limited;

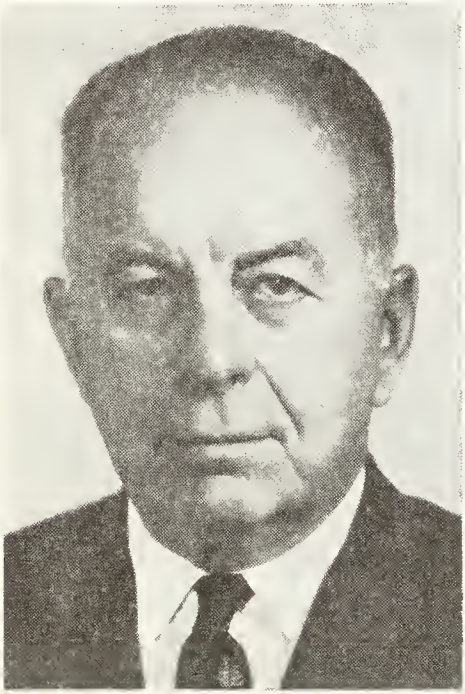

FRANK CHARLES PATTERSON

Ottawa Valley Frozen Products Limited; Gloucester Drive-In Theatre, Limited. Born Bobcaygeon, Ont., May 4th, 1900, son of William E. and Elizabeth J. (Kelly) Patterson, both of Bobcaygeon, Ont. Educated: Bobcaygeon Public Schools. Service Representative, Chrysler Corp., Detroit, 1924; Windsor, 1928-1933; Sales Representative, Maritimes, 1933-1937; Assistant District Mgr., Vancouver, 1937-1939; President and General Manager, Patterson Motors, Ltd., Ottawa, 1939-1958; President: Ottawa Frozen Products, Ltd., Ottawa, 1956; Gloucester Drive-In Theatre, Ltd., Ottawa, 1955; Carling Accept. Ltd., Ottawa 1964; Carling Finance Ltd., 1964. Director, Bushnell T.V., C.J.O.H. Ottawa, 1960. Married Flora Louise Mitchell, Chester, Nova Scotia, daughter of Benjamin Franklin Mitchell, Nov. 6, 1937; has one son (William Charles Patterson, Ottawa) and one daughter (Elizabeth Jane married to Donald John McGuire of Ottawa—granddaughters Barbara Jane and Julie Elizabeth). Club: Laurentian. Society: The Society of Automotive Engineers. Conservative. Member, Westboro United Church. Residence: 878 Maplecrest Avenue, Ottawa 13, Ont.

HOOPER, George, M.D., C.M., LL.D., F.R.C.S.(C.) — Surgeon, Retired, Ottawa Ont. Born Kingston, Ont., Aug. 29, 1892, son of George Vere and Amanda (Newlands) Hooper. Educated: Kingston, Ont.; Queen's University (M.D., C.M.); LL.D., Queen's University, 1958. Studies abroad:

GEORGE HOOPER,
M.D., C.M., LL.D., F.R.C.S.(C.)

British Isles, Sweden, New York. Fellow: Royal College Surgeons (Canada); American College Surgeons; The Royal Canadian Geographical Society, 1959; Consul-

tant Gynaecologist, Ottawa Civic Hospital; Chartered Member, Arctic Institute of North America. Served in England and France, C.A.M.C., 1917-19. Married Elspeth Talbot MacLaren, daughter of the late Col. Murray MacLaren, C.M.G. (Lieutenant-Governor, New Brunswick), 1925; has two sons and two daughters. Clubs: Country (Ottawa); Rockcliffe, Maganassippi Fish and Game; Rideau (Ottawa). Church of England. Residence: 194 Lansdowne Road, Rockcliffe, Ottawa, Ont.

NELSON, Erik Blyth—Aerospace Executive, Lockheed Aircraft Corporation, est. 1932, Aeorspace Industrials, Suite 909, 141 Cooper St., Ottawa 4, Ontario; Managing Director, Lockheed Aircraft Corporation of Canada Limited. Born Westminster,

ERIK BLYTH NELSON

London, England, March 24, 1907, son of Edward Wallis Nelson of Emscote, Warwick and Clare Ellen Blyth of Birdingbury Hall, Warwick. Educated: St. Edward's School, Oxford; Coventry Tech., Coentry, Warwick. Tech. Service Manager, Burney and Blackburne, Gt. Bookham, May 1928-May 30; Sales Manager and Staff Pilot, A.V. Roe, Heston Airport, May 1930 to March 1932; Chief Instructor, Coll. of Aero. Eng. Brooklands, March 1932-March 1933; Aviation Advisor and Supt., Colonial Office, Hong Kong, March 1933-May 1940; Operations Management, B.O.A.C., all over, May 1940-May 1950; Aircraft Sales Manager, Canadiar, Montreal, May 1950 to May 1951; General Manager, Air Carrier Service Corp., Wash. D.C., May 1951-May 1953; Manager N.Y. Area, Lockheed Aircraft, N.Y., May 1953-May 1961; Regional Director for Canada, Ottawa, May 1961-May 1965. Author of: The Merchant Aircrew-Temple Press-1944. Organizer First Daily Scheduled Transatlantic airline (B.O.A.C.'s R.F.S.) (Liberator) Dorval-Prestwick, June 1943-June 1944. Served with: 7th Btn. T.A. Royal Warwicks 2 Lt. 1925-30; Reserve of Air Force Officers (RAFO) P.O. & F.O. 1930-1939; Active R.A.F. 230 (Sunderland Sqdn) Pilot F.O. 1939-40; Active R.A.F. 110 Wing S.A.S.O. Group Captain, 1944-45. Awards: "Bronze Star" "Aircrew Europe Star" 1939-40. Married Jane Dudley (Wilson) Nelson, daughter of William S. Wilson May 29, 1943 in Warwick, England; has two sons (Christopher and Blyth). Clubs: Bath, London, England; Ottawa Hunt and Golf; Rideau, Ottawa; Larchmont Yacht, New York. Societies: C.Eng., A.F.R.Ae.S., M.I.A.S., M.S.A.E. etc. Recreations: golf, fishing, skiing. Liberal. Church of England. Residence: Suite 141 Cooper St., Ottawa, Ont. and Greenshields Point, Ste. Agathe des Monts, P.Q.

HARKNESS, Harold Wilson, B.A., B.Sc., M.Sc., Ph.D.—Physicist, Queen's University, Kingston, Ont. Born Kanazawa, Japan, Feb. 14, 1891, son of Robert Harkness of Belmore, Ont. and Isobelle (Wilson) Harkness of Renfrew, Ont. Educated: Cornwall Public and High School; Queen's University, Kingston, Ont. (B.A., B.Sc.); University of Chicago, Ill.; McGill University, (M.Sc., Ph.D.). Fisheries Research Board, Newfoundland, 1937; Terminology Committee, China Medical Board, 1921-27. Author of: Stark Effect in Xenon Proc. Roy. Soc., London, 1930. Elementary Dynamics of Particles & Elementary Plane Dynamics, Academic Press, N.Y. Married Eva Maude Brownlee; has two sons. Clubs: Faculty (Queen's); Engineers' (Toronto). Recreations: sailing, walking and camping. Conservative. Anglican. Residence: The Simcoe #801, Kingston, Ont.

LOCKWOOD, John C.—President, Lever Brothers Limited, 1 Sunlight Park Road, Toronto 8, Canada. Born Brentwood, Essex, Jan. 1913. Educated: Ampleforth College, Yorkshire; Worcester College, Oxford, graduating from Oxford with honour

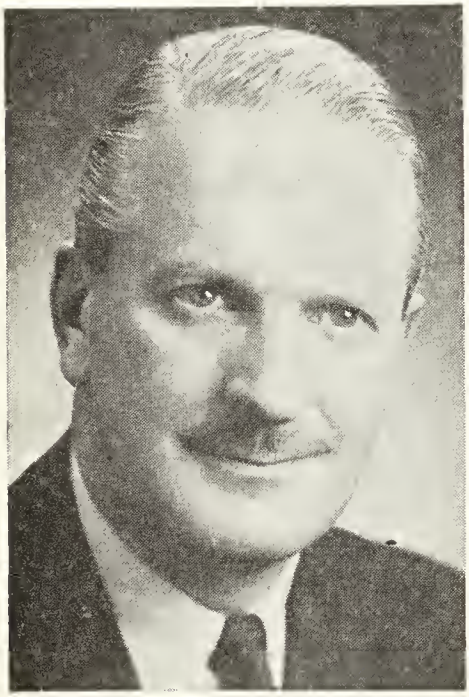

JOHN C. LOCKWOOD

marks in classical studies and modern history. With UniLever Limited, 1936. The second world war interrupted his business career and in Dec. 1939 he enlisted as a driver in the Royal Army Service Corps. Commissioned in late 1940; landed in Normandy on D-Day plus 7, as a Major commanding an ammunition column in the 43rd Infantry Division. With British forces in France, Belgium, Holland and Germany; Mentioned in Despatches, 1944, demobilized in early 1946. In May 1946 came to Canada as Advertising Manager, Pepsodent Company of Canada, then newly acquired by Lever Brothers Limited; became successively Marketing Director for Pepsodent, Sales Director for Lever Brothers Limited and Marketing Director for the Lever Company. Travelled widely throughout the Dominion and became closely acquainted with business and economic developments in this country. In 1956 appointed Managing Director, Lever S.A., Brussels, Belgium; returning to head the Canadian Company, 1959. Director, Thomas J. Lipton Limited, Toronto. Chairman, Toronto Arts Foundation; Senator, Stratford Shakespearean Festival Foundation. Member of National Board of Directors, Canadian Council of Christians and Jews; Member: Board of Directors, Canadian Executive Service Overseas; Board of Trustees, United Community Fund of Greater Toronto. Has two daughters and four sons. Clubs: Royal Canadian Yacht; Toronto Hunt; Toronto; Canadian Club (Toronto). Recreations: books, theatre, pictures and sailing. Roman Catholic. Residence: 90 Forest Hill Rd., Toronto 7, Ontario.

KEELER, Hazel Bernice, B.A., M.A., R.N. — Professor of Nursing and Director, School of Nursing, University of Saskatchewan, Saskatoon, Sask. Born Lang, Sask., Oct. 31, 1903, daughter of the late William Morton and the late Bertha Keeler, both of Plato, Sask. Educated: public school and collegiate, Saskatoon, Sask.; University of Saskatchewan (B.A., 1923); McGill University (Certificate in Teaching and Supervision of Schools in Nursing, 1935): Graduate of Vancouver General Hospital, 1932; Columbia University (M.A., 1940). Began as Principal of a two-room Public School, Broderick, Sask., 1923; Instructor and Ward Supervisor, Kootenay Lake General Hospital, Nelson, B.C., 1933-34; Science Instructor, School of Nursing, Vancouver General Hospital, Vancouver, B.C., 1935-40; Clinical Instructor, University Hospital, Edmonton, Alta., 1940-41; Director of Nurses, Women's College Hospital, Toronto, Ont., 1941-42; Director of School of Nursing, University of Saskatchewan, Manitoba, Winnipeg, Man., 1942-48; Assistant Professor of Nursing, University of Buffalo, Buffalo, N.Y., 1948-50; Professor of Nursing, University of Saskatchewan, Saskatoon, Sask., 1950-; School of Nursing Adviser, Saskatchewan Registered Nurses' Association, 1950-54, 57; organized the School of Nursing Education at the University of Manitoba, assisted with the organization of the Centralized Lecture Program for Nursing Students in Saskatchewan. Societies: Sask. Registered Nurses' Association. Liberal. United Church of Canada. Residence: 110 Cumberland Avenue N., Saskatoon, Sask.

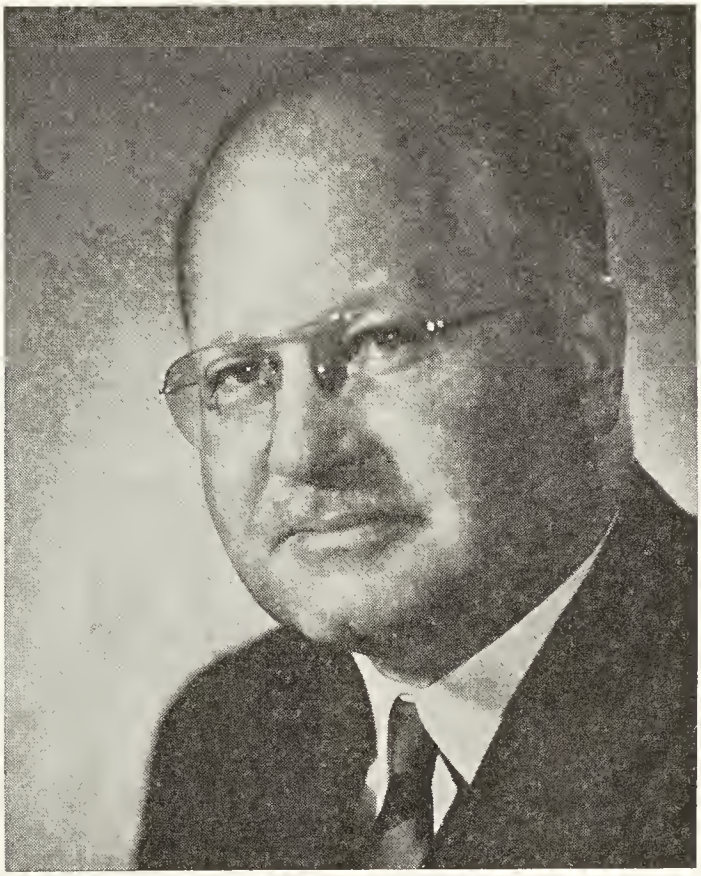

EDMUND GLYDE GREGORY

GREGORY, Edmund Glyde — President, Ayerst, McKenna & Harrison Limited, est. 1925, biological and pharmaceutical chemists, 1025 Laurentien Blvd., St. Laurent, Que. Born Collingwood, Ont., Oct. 12, 1909, son of the late William Herbert Gregory and the late Marion Ada Gregory, both of Collingwood, Ont. Educated: Stratford Collegiate Vocational Institute; General Motors Institute of Technology; University of Toronto, Bachelor of Pharmacy. Director, Canadian Arthritis & Rheumatism Society, Quebec Division; Past President: Canadian Foundation for the Advancement of Pharmacy, Toronto; Sandvik Canadian Limited; Chairman, Pharmaceutical Manufacturers Association of Canada. Married Dorothy Edith Dewar, July 12, 1940 (deceased); has two daughters. Clubs: Mount Royal; Beaconfield Golf; Royal Montreal Curling; Montreal Badminton & Squash; Chemists' (New York). Protestant. Residence: 3310 Cedar Ave., Westmount, Que.

CROOKSTON, James Ian—Investment dealer; President and Director, Nesbitt, Thomson and Company, Limited, est. 1912, Toronto-Dominion Tower, P.O. Box 35, Toronto, Ont.; Director: Canadian Industrial Gas & Oil Limited; Preston Mines Limited; American Zinc Company, U.S.; Newconex Holdings Limited; Anglo American Molybdenite Mining Corporation; Rio Algom Mines Limited; Anglo-Scandinavian Investment Corporation of Canada; Noctin Investment Corporation Ltd. Born Ayr, Scotland, July 19, 1910, son of the late James Crookston and the late Agnes (Nesbitt) Crookston. Educated: Boxgrove and Stowe, England. Married Cynthia D. Copping, June 30, 1937; has one son and two daughters. Clubs: York; Toronto Hunt; Toronto; The Links, N.Y.; Lyford Cay (Nassau); St. Andrew's Society. Recreations: golf and fishing. Conservative. Anglican. Residence: 70 Ardwold Gate, Toronto, Ont.

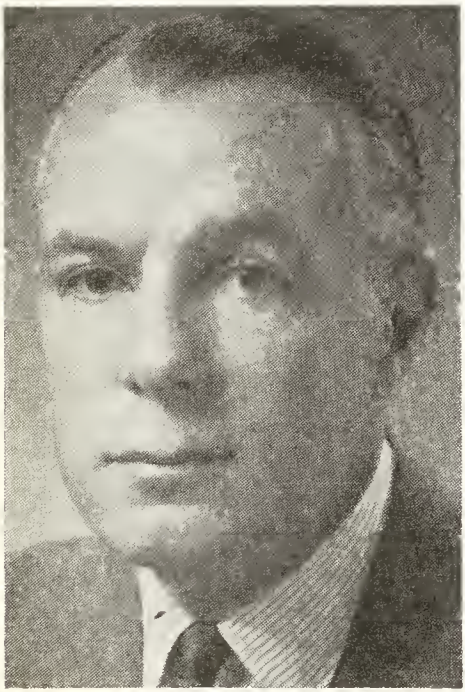

JAMES IAN CROOKSTON

CUNNINGHAM—DUNLOP, Charles Jack, B.A.Sc. — Mining Engineer; President, New Calumet Mines Limited, est. 1942, Production of Lead, Zinc, Silver Concentrates, 360 Bay Street, Toronto, Ontario. President: Consolidated Ribago Mines Limited; Pioneer Consultants Limited; Vice-President: Temiskaming Constructiion Limited; Consolidated Professor Mines Limited; Chesterfield Mining & Exploration Company Limited; Director of Grand Calumet Mining Company Limited and Tetagouche Exploration Company Limited. Born North Cobalt, Ontario, Sept. 20, 1928, son of Jack Middleton and Mary Marjorie Cunningham-Dunlop of Toronto. Educated: Haileybury High School; University of Toronto, Bachelor of Applied Science. Chief Engineer, Nipissing-O'Brien Mines Ltd., Cobalt Ontario, April, 1951; Field Engineer, Hoyle Mining Company Limited; Haileybury, Ontario, Jan. 1952; President, Pioneer Consultants Limited, Haileybury, Ontario; Mine Manager, New Calumet Mines Lim-

CHARLES JACK CUNNINGHAM—DUNLOP, B.A.Sc.

ited, Calumet Island, Que., July 1958; President, New-Calumet Mines Limited, Toronto, Ontario, Oct. 1965. Member: Association of Professional Engineers of Ontario; Canadian Institute of Mining Metallurgy; Prospectors and Developers Association. Married June Beverley Coulter, daughter of Leonard Louis Coulter, Sept. 20, 1952, has three sons (Douglas, Bruce, Cameron) and one daughter (Carolyn). Clubs: Engineer's club of Toronto. Recreations: hunting, fishing, skeet, skiing. Conservative. Anglican. Residence: 9 Queensborough Cres., Weston, Ontario.

BOYNTON, Herbert Welch Beames—President, Toronto Mutual Life Insurance Company, est. 1935, 175 Bloor St. East, Toronto, Ont.; Vice-President, United Stationery Co. Limited (est. 1953), 688 Richmond St. West, Toronto, Ont. Born Toronto, Ontario, son of the late John

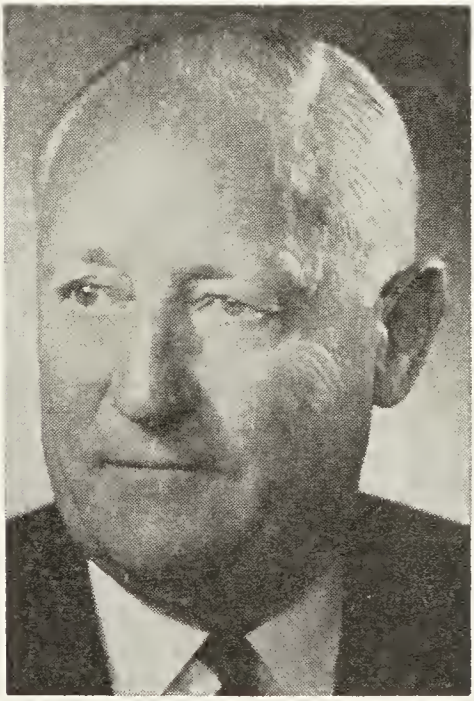

HERBERT WELCH BEAMES BOYNTON

Herbert Boynton and the late Maude Elizabeth Fellowes. Educated: Toronto Public Schools and Oakwood Collegiate Institute, Toronto. On Sales Staff of Underwood Limited, Toronto, from 1920-1953. On Board of Directors, Toronto Mutual Life from 1935 and Vice-President from 1942. Manager of the Argonaut Junior and Senior Football teams, 1927-41. Board of Directors of St. Bernard's Convalescent Hospital. Married Eileen Ruth Lutton, 1931, daughter of the late William Lutton, Toronto; has one son (John William). Clubs: Granite; Argonaut Football; Life Member, Argonaut Rowing; Secretary-Treasurer, Upper Stoney Lake Cottagers' Ass'n. Recreations: boating, sports. Anglican. Residence: 21 Dale Avenue, Toronto, Ont. Summer residence: Sunset Point, Stoney Lake (R.R. No. 2, Lakefield), Ont.

BROWNRIDGE, Earl Kitchener — Formerly President and General Manager,

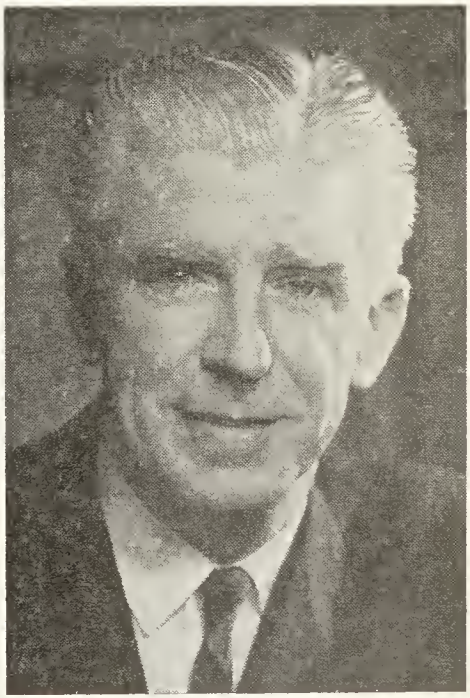

EARL KITCHENER BROWNRIDGE

American Motors (Canada) Ltd., Brampton, Ont. Born Toronto, Ont., July 28, 1916, son of John R. and Elizabeth (Hewitt) Brownridge, both of Toronto, Ontario. Educated: Oakwood Collegiate High School; Summer

Course, 1956, School of Business Administration, University of Western Ontario. Joined Victory Aircraft Limited, Malton, Ont., 1944; transferred to A.V. Roe Canada Limited (Victory Aircraft taken over by A.V. Roe), 1945; Estimator, Repair and Overhaul Aircraft Programs, 1945-46; Supervisor, Standards Dept., 1946-48; Assistant Production Controller, Engine Experimental Shops, 1948-49; Assistant Production Manager, Experimental Engine Program, 1949-51; Works Manager in charge of initiating Orenda production, 1951-53; General Works Manager, 1953-54; Orenda Engines Limited formed as a separate Company, with A.V. Roe Canada Limited as parent Company, Jan., 1955; Vice-President, Manufacturing, 1955-57; Executive Vice-President and General Manager, 1958; President, May, 1959; resigned Sept., 1959; Executive Vice-President and General Manager, American Motors (Canada) Ltd., Jan., 1960; President and General Manager since April, 1961. Recipient of McCurdy Award for the year 1956 (The McCurdy Trophy is presented at the annual meeting of the Canadian Aeronautical Institute to the Canadian making the most significant contribution to Aviation in this country). May 15, 1967, elected Group Vice-President in charge of International Automotive Operations for American Motors Corporation, Detroit, Mich. Director, Peel Memorial Hospital Assoc.; President, MVMA, 1964. Re-elected President, Feb. 1, 1968 for the year 1968. Member, Board of Police Commissioners, Toronto Township. Married Lucy Pearl Dillabough, daughter of the late William Dillabough, Merrickville, Ont., Aug., 1941; has three sons and two daughters. Clubs: Empire; Rotary; Boulevard; Credit Valley Golf. Anglican. Residence: 964 Whittier Crescent, Port Credit, Ont.

CROOKER, Arthur Mervyn, B.A., M.A., Ph.D.—Professor of Physics, University of British Columbia, Vancouver, B.C. Born Cayuga, Ont., Sept. 19, 1909, son of Mervyn Arthur Crooker of Hamilton, Ont., and Evelyn Agnes (Crull) of Millgrove, Ont. Educated: Cayuga public and high schools; McMaster University; University of London, England; University of Toronto, Ont. (B.A., M.A., Ph.D.). Senior Physicist in charge of optical design, Research Enterprises Ltd., 1941-45. Author of Scientific papers on optical and spectroscopic subjects from 1932. Served with C.M.H.Q. (London), with rank of Major (Hon. CIOS Investigator), 1945. Married Helen Mae MacVicar, daughter of John MacVicar, June 3, 1939; has one son (Mervyn John Arthur). Societies: Member: American Phipical Society; American Association for Advancement of Science; Royal Astronomical Society of Canada. Recreations: astronomy, photography, gardening. Conservative. United Church of Canada. Residence: 1670 Wesbrook Crescent, Vancouver 8, B.C.

OSBORNE, Robert Freer, B.A., B.Ed.—Professor, University of British Columbia, Vancouver, B.C. Born Victoria, B.C., April 10, 1913, son of James Leonard and Lily Jane Osborne, both of Vancouver, B.C. Educated: Magee High School, Vancouver, B.C.; University of British Columbia; University of Washington; O.S.C.; U.S.C. (B.A., B.Ed.). Teacher, Vancouver School Board, Vancouver, B.C., 1934; Director of Physical Education for Men, University of British Columbia, Vancouver, B.C., 1945; Director, School of Physical Education and Recreation, University of British Columbia, Vancouver, B.C., 1952. President, Amateur Athletic Union of Canada, 1950 and 1951; Life Member, Canadian Association for Health, Physical Education and Recreation; Member: College Physical Education Association (U.S.A.); Canadian Olympic Team, 1936; General Manager, Canadian British Empire and Commonwealth Games Team, Cardiff, 1958; President, B.C. Recreation Association, 1958; General Manager, Canadian Pan-American Games Team, Chicago, 1959; Sao Paulo, 1963; Chairman, B.C. Amateur Sports Council; Hon. Vice-President, British Commonwealth Games Association of Canada; Chairman, B.C. Centennial Committee on Athletics and Sports, 1958; Chairman, Committee on Athletics and Sports Activities, The Canadian Confederation Committee of British Columbia, 1966-67; Vice-Chairman, Pan-American Games Association of Canada. Life Member, Board of Directors, The B.C. Recreation Association. Served as Captain, Training Officer, C.O.T.G., U.B.C. and 39th Reserve Brigade Group, 1942-45. Married Dorothy Beatrice MacRae, daughter of the late J. J. MacRae, Vancouver, B.C., July 21, 1937; has two sons. Club: Kiwanis (Vancouver, B.C.). Society: Phi Gamma Delta Fraternity. Recreations: gardening, glee club, sports. United Church of Canada. Residence: 4645 West 3rd Ave., Vancouver, B.C.

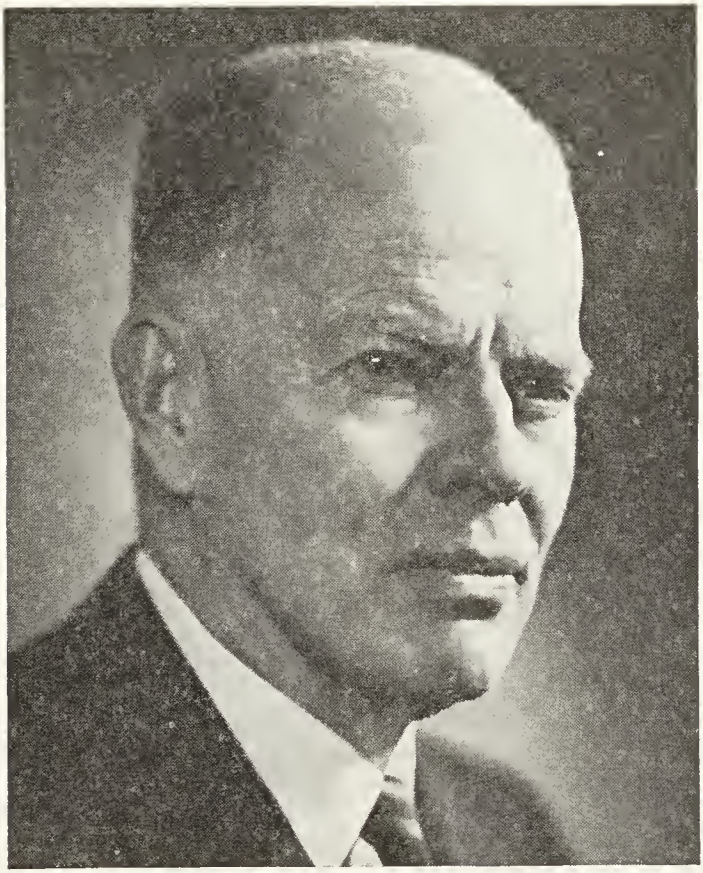

WILLIAM NORMAN McLEOD, D.Litt.S.

McLEOD, William Norman, D.Litt.S. — Director, Moore Corporation Limited and subsidiary companies, 330 University Ave., Toronto, Ont. Born Owen Sound, Ont., July 17, 1889, son of the late Capt. Alexander G. Mcleod of Owen Sound and Alexina (Reid) McLeod. Educated: Owen Sound Collegiate; Queen's University (B.A., 1912); Victoria University (Honorary Doctor of Sacred Letters, 1954). Algoma Steel Corporation, Ltd., Sault Ste. Marie, Ont., 1912-18; joined present organization, 1918; President, 1946-54; Chairman of the Board, 1955-61; Honorary Director, Bank of Nova Scotia; Member, Board of Trustees, Queen's University. Married Maude Relyea, daughter of Thomas Relyea, Toronto, Ont., April 3, 1924; has two sons and one daughter. Clubs: York; National; University Toronto Golf; Toronto Hunt; Granite. Recreations: golf and curling. United Church of Canada. Residence: 255 Warren Road, Toronto, Ont.

COTE, Gaetan J., M.B.E., B.Sc., C.E., O.L.S.—Professional Engineer (Consulting Engineer), President, Irnes Inc. (Institute de Recherches & de Normalisations Economiques Scientifiques Inc.), formerly partner of Cartier Cote Piette Boulva Wermenlinger & Associes, Consulting Engineers specializing in Hydro Power, Transportation, etc., 700 Cremazie Blvd. W., Montreal, Quebec. Born Sherbrooke, Quebec, October 7, 1913, son of Jean Charles and Juliette (Wermenlinger) Cote, both of Sherbrooke, Que. Educated: Mont St-Louis College; Ecole Polytechnique; Bachelor of Science & Civil Engineering

GAETAN J. COTE,
M.B.E., B.Sc., C.E., O.L.S.

—University of Montreal, 1936. Quebec Land Surveyor, 1940; Jr. Engineer, Crepeau, Cote, Sherbrooke, Que., 1936-40; Partner, Crepeau, Cote, Lemieux, Sherbrooke, Que. 1945-1950; Sr. Partner, Cote, Lemieux, Carignan and Boyer, Sherbrooke, Que., 1950-1965; Sr. Partner, Cartier, Cote, etc., Montreal, Que., 1955 to 1966. To date Pres. of IRNES Inc. Member: Corporation des Ingenieurs du Quebec—Corporation des Arpenteurs—Geometres; Engineering Institute of Canada; Societe des Ingenieurs Civils de France; Society of American Military Engineers; Association of Consulting Engineers of Canada; Co-Founder of the Faculty of Science, University of Sherbrooke and Director of the School of Engineering from 1954 to 1958. Royal Canadian Corps of Engineers 1940-1945—Major; Officer Commanding Fusiliers de Sherbrooke—Lt.-Col. Mentioned in Despatches for Bravery in Normandy—1944; Mentioned for the Order of the British Empire—1945; University of Sherbrooke (D.Sc., Honoris Causa) 1963. Awarded the Centennial Medal, 1967. Married Madeleine Vezina, daughter of Henri Vezina, February 3, 1940; has two sons (Pierre and Jean) and one daughter (Charlotte). Clubs: Engineers Club of Montreal; Beaconsfield and Knowlton Golf; Cercle Universitaire de Montreal. Societies: President of the Engineering Institute of Canada, 1965-66. Recreations: golf, skiing. Roman Catholic. Residence: R.R. No. 1, Knowlton, Que.

McCULLEY, Joseph, M.A. (Oxon.) — Educationalist. Warden, Hart House, University of Toronto, 1952-1965, now Warden Emeritus, Hart House. Born Glasgow, Scotland, 1900; came to Canada at age of seven. Educated: University College, University of Toronto, graduated 1924 (Philosophy); Oxford University (Massey Scholar). Tutor in Residence, Victoria College, and President, Students' Administrative Council, University of Toronto, 1926-27; Headmaster, Pickering College, Newmarket, Ont., 1927-47; Deputy Commissioner of Penitentiaries for Canada (education and training), 1947-52; Member, Special Committee on Release Procedures, Dept. of Justice, Canada, 1954-56; Member, Minister's Advisory Council on the Treatment of the Offender, Dept. of Reform Institutions, Ontario, 1959. Served as member of Youth Employment Committee, National Employment Commission, 1936-37; in 1945 assisted in establishment of Khaki University for Canadian servicemen in England; formerly for ten years chairman of Young Men's Committee of Y.M.C.A. National Council; President, Canadian Penal Association, 1952. Member, Board of Management, St. Lawrence Centre for the Arts, Toronto. Clubs: York; Arts and Letters. Residence: Apt. 1016, 131 Bloor St. W., Toronto, 5.

LUNDELL, Oscar F., Q.C., B.A., LL.D.— Barrister and Solicitor, Lawson, Lundell, Lawson and McIntosh, 409 Granville St., Vancouver, B.C.; Director: Crown Zellerbach Canada Limited; British Columbia Forest Products Limited; Elk River Timber Company Limited; Schlage Lock Company of Canada Ltd.; O'Brien Advertising Ltd. Born Revelstoke, B.C., Jan. 29, 1902, son of A. Frederick Lundell and Kerstin (Cederholm) Lundell, both of Revelstoke, B.C. Educated: public and high schools, Revelstoke, B.C.; University of Washington, Seattle, Wash.; Queen's University, Kingston, Ont. (B.A.), 1923; LL.D. Honorary, 1964. Read Law with W.E. Burns, K.C., Vancouver, BC.; called to the Bar of B.C. 1928. Bencher of the Law Society of British Columbia 1955 to date; President, Vancouver Bar Association, 1954 and 1955; Vice-President for British Columbia, Canadian Bar Association, 1958-60 (National Chairman, Commercial Law Section, 1954-55, Chairman, Immigration Committee, 1956-58, Hon. Treasurer, 1960-62, Dominion Vice-President, 1962-63); President, Canadian Bar Association, 1963-64; Hon. Member, American Bar Association. Appointed a Queen's Counsel, Dec. 31, 1956. Married Freda Glassford, daughter of the late John David Collier of Brockville, Ont., March 28, 1935; has one son (John) and one daughter (Susan). Club: Vancouver. Member of the Board of Governors, Union College of British Columbia. Society: A.F. & A.M. District Deputy Grand Master, District No. 16, 1937. United Church of Canada. Residence: 1606 Laurier Ave., Vancouver, B.C.

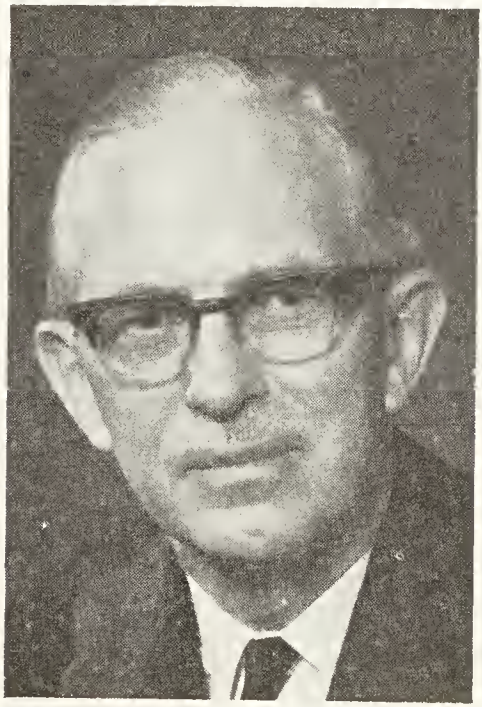

OSCAR F. LUNDELL,
Q.C., B.A., LL.D.

VINCENT, George Ernest — President and General Manager, Cockshutt Farm Equipment of Canada Limited (est. 1962; formerly Cockshutt Farm Equipment Limited, est. 1839), manufacture and distribution of farm equipment and trucks, 148 Mohawk St., Brantford, Ont. Born West Webster, N.Y., U.S.A., Aug. 2, 1916, son of the late Herbert Vincent and E. May (Evans)

GEORGE ERNEST VINCENT

Vincent, Hamilton, Ont. Educated: Burlington Public and High Schools; Hamilton Central Collegiate; Canada Business College. Prior to World War II was with International Harvester Company, Hamilton—Sales Promotion. On return from Overseas was Territory and Credit Manager, John Deere Ltd., Hamilton, Ontario, until 1955; General Credit Manager, Ford Tractor & Equipment Sales Company of Canada Limited, 1956-57; Secretary and General Sales Manager, Goodison Industries Ltd., Weston, Ontario, 1957-61; President, Cockshutt Farm Equipment of Canada Limited, Brantford, Ontario, 1962. During World War II, served with the 102nd Battery, R.C.A., 1941-42; commissioned and loaned to 2nd-4th Battalion, Queens Edinburgh Royal Scots, 1943-44; 8th Canadian Light Anti Aircraft Regiment, 1945-46. Associated with United Appeal, Toronto, Ont., 1957-61; Past Member and Director, Burlington and Credit Valley Lions Clubs; Member District Council, Boy Scouts of Canada. Member: Executive Committee, Grand Valley Branch, Canadian Manufacturers Association; Member Agricultural and Natural Resources Committee of Ontario, Chamber of Commerce; Marketing Council Farm Equipment Institute (USA). Director, Junior Achievement of Canada; Vice-President, Board of Trustees, Brant Sanitorium. Director, Canadian Farm and Industrial Equipment Institute. Married Rosalie A. A. Moore, daughter of the late Albert J. Moore, Folkstone, Kent, England and Rosa A. Moore, Brantford, Ont., Jan. 13, 1945; has two sons (Terrence Moore and James Thomas) and two daughters (Jennifer May and Georgina Anne). Clubs: Brantford (Past President); Brantford Golf & Country Club (Director); Oak Ridges Trap & Skeet. Society: A.F. & A.M. No. 165. Recreations: hunting, fishing, Scuba diving, curling, skeet shooting. Hobby: woodworking. Progressive Conservative. Anglican. Residence: 21 Summerhayes Cres., Brantford, Ont.

READ, Horace Emerson, O.B.E., Q.C., B.A., LL.M., S.J.D., D.C.L., LL.D.—Vice-President, Dalhousie University, Halifax, N.S. since 1964; Chairman, Nova Scotia Labour Relations Board; Director, Nova Scotia Centre for Legislative Research; Member: Conference of Commissioners on Uniformity of Legislation in Canada, 1950-67 (President, 1957-58); Conference of Governing Bodies of the Legal Profession in Canada, 1950-64 (President, 1957-58); President, Association of Canadian Law Teachers, 1956-57; Vice-President for Nova Scotia, Canadian Bar Association, 1951-53; Vice-President, International Law Association, Canadian Branch, 1964-67; Honorary President, Nova Scotia Barristers' Society, 1966-67. Born Port Elgin, N.B., April 8, 1898, son of Charles Herbert and Gertrude Nettie (Oulton) Read, both of Port Elgin, N.B. Educated: Amherst High School, Amherst, N.S.; Acadia University; Dalhousie University; Harvard University; B.A. (Acadia, 1921); LL.B. (Dalhousie, 1924); LL.M. (Harvard, 1925); S.J.D. (Harvard, 1934); D.C.L. (Hon.) (Acadia, 1951); LL.D. (Hon.) (Queen's, 1961). Called to the Bar of Nova Scotia, 1924, Minnesota, 1940; Created Q.C., 1940 (Nova Scotia). Practitioner, Archibald & Read, Truro N.S., 1924-25; Lecturer to Munro, Professor of Law, Dalhousie University, Halifax, N.S., 1925-34; Professor of Law, University of Minnesota, Minn., 1934-50; Dean and Weldon Professor of Law, Dalhousie University, 1950-64; Dean Emeritus and Sir James Dunn Professor since 1964. Chairman, Royal Commission on Automobile Insurance, N.S., 1956-57; United Nations Observer, Costa Rican National election, 1958; Railway Labor Arbitration Board, 1967; Directed revision and rewrite of Canadian Naval Regulations, (Q. R.C.N., 1943-45); awarded O.B.E., 1946. Author of: Recognition and Enforcement of Foreign Judgments in the British Commonwealth, 1938; Cases on Equity (with S. E. Smith), 1931; Cases on Personal Chattels, 1932; Cases and other Materials on Legislation, 1948 (2nd ed., 1959); Cases and other Materials on the Common Law of Contracts in Canada, 1955; articles in Legal Periodicals. Served with the 219th Bn., Nova Scotia Highlanders, C.E.F., 1916-17, R.F.C. and R.A.F., 1917-19 (Flying Officer); Machine Gun Corps, N.P.A.M., 1928-34 (Lieut.-Col.); Minnesota Wing, U.S. Civil Air Patrol, 1941-43 (Wing Commander); Royal Canadian Navy Volunteer Reserve, 1943-45 (Commander). Married Helena Louise Miller, B.A., daughter of Maynard A. Miller, Windsor, N.S., Dec. 23, 1925; has one son and one daughter. Societies: A.F. & A.M.; Scottish Rite 32°; Royal Order of Scotland; Phi Delta Phi Fraternity; Royal Order of the Coif; Acadia Fraternity; Kiwanis. Recreations: gardening, photography and painting. Baptist. Residence: Marlboro Woods, Halifax, Nova Scotia.

IVEY, Richard Macaulay, B.A.—Ivey & Dowler, est. 1884, 291 Dundas Street, London, Ont.; Vice-President and Director, The Northern Life Assurance Company of Canada; Director: F.W. Woolworth Co. Limited; Bank of Montreal;

RICHARD MACAULAY IVEY, B.A.

Silverwood Dairies Limited; S.F. Lawrason and Company Limited; Canadian Scudder Investment Fund Limited; Ellis-Don Limited. Born London, Ont., Canada, Oct. 26, 1925, son of Richard G. and Jean (Macaulay) Ivey, of London, Ontario. Educated: Ridley College; University of Western Ontario; Osgoode Hall. B.A. Read law with Robertson, Lane, Perrett, Frankish & Estey, 1948-50; Called to the Bar of Ontario, created Q.C., 1963. Associate, Ivey, Livermore & Dowler, London, Ont., 1950; Partner, 1960; Partner, Ivey & Dowler, London, Ont., 1964. Member: Canadian Bar Association; Board of Governors, Ridley College. Board of Governors, University of Western Ontario; President, Advisory Committee, St. Joseph's Hospital, London, Ontario. Married Beryl M. Nurse, daughter of Col. W. I. Nurse, Chatham, Ont. Aug. 6, 1949; has one son and three daughters. Clubs: London Hunt and Country; London; Toronto. Recreation: sailing. United Church of Canada. Residence: 990 Wellington Street, London, Ont.

GELLMAN, Harvey Saul, B.A., M.A., Ph.D. — Management Consultant, President, DCF Systems Limited, est. 1955, Management Consultants in Data and Control Functions, 74 Victoria St., Toron-

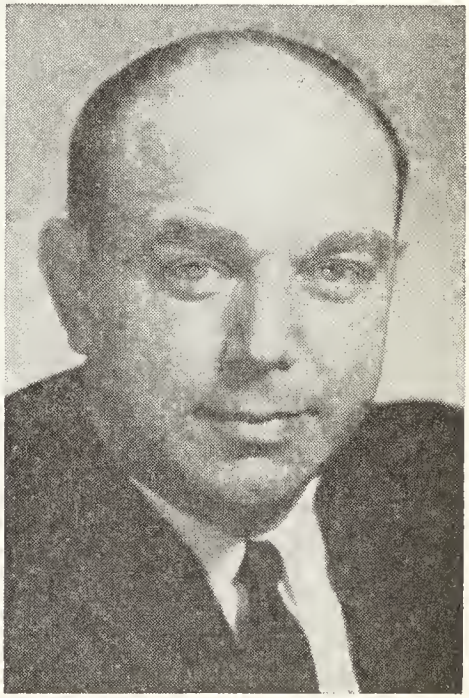

HARVEY SAUL GELLMAN, B.A., M.A., Ph.D.

to 1, Ontario. Born Radom, Poland, June 28, 1924, son of Murray and Gertrude Gellman. Educated: Harbord Collegiate; Central Technical School; Toronto University, B.A., M.A., Ph.D., Mathematician, Computation Centre, University of Toronto, Toronto, 1948-1952; Head, Electronic Computing Section, Atomic Energy of Canada Ltd., Chalk River, Ont., 1952-1954; Manager, Adalia Ltd., Toronto, 1954-1955; President, H. S. Gellman & Co. Ltd., Toronto, 1955-64; Vice-President, DCF Sys-

tems Ltd., Toronto, 1964-1965; President, Toronto, since 1965. Past President, Computer Society of Canada; Past President, Canadian Operational Research Society, Toronto Section; Past Chairman, Research Committee, Systems and Procedures, U.S.A. Past President, Institute of Management Consultants of Ontario; Author of: Articles in Physical Review, Canadian Chartered Accountant, System and Procedures Journal and many other journals and magazines. Served on Glassco Royal Commission on Government Organization. Has served as consultant to leading Canadian corporations and all levels of government—Municipal, Provincial and Federal. Member: Board of Education, Forest Hill, Toronto, 1962-1966. International Systems Award, 1966. Married Lily Applebaum, daughter of Hyman Applebaum, June 30, 1946; has two sons (Steven, Paul). Recreations: music, woodworking, swimming, theatre. Residence: 40 Ridge Hill Drive, Toronto 10, Ontario.

BEGG, Robert William, B.Sc., M.Sc., M.D., D.Phil., F.R.C.P. (C). — Physician, Principal, University of Saskatchewan, Saskatoon, Sask. Member, National Cancer Institute of Canada. Born Florenceville, N.B., Dec. 27, 1914, son of Henry Todd, St. Andrews, N.B., and Annie Cullen (Keith) Begg, Stellarton, N.S. Educated: Summerside and Stellarton High Schools; University of King's College; University of Dalhousie; University of Oxford. B.Sc., M.Sc., M.D., D.Phil. Assistant and Associate Prof. Biochemistry, Dalhousie University. Halifax, 1946-50; Assoc. Prof. Med. Research, University of Western Ontario, London, 1950-57; Professor of Cancer Research, University of Saskatchewan, Saskatoon, 1957-62; Dean of Medicine, 1962-67. Principal since 1967. Member: Canadian Biochemist Society; American Association of Biological Chemistry; Biochemical Society; American Association for Cancer Research; American Association for the Advancement of Science. Served with Non Permanent Active Militia, 1929-42; R.C.A. M.C., 1942-63. Colonel, Commander 21 Militia Group, 1963-65. Awarded: Efficiency Decoration, 1952; Canadian Forces Decoration, 1968. Honorary Physician to the Queen, 1963-65. Married Elsie Eileen Baker, daughter of Charles Baker, Nov. 19, 1943; has two sons and two daughters. Club: The Saskatoon. Society: Phi Rho Sigma. Residence: 71 Moxon Crescent, Saskatoon, Sask.

MANFORD, William Allan—Investment Executive; President, American Growth Fund Limited, est. 1957, Mutual Fund, 50th Floor, Toronto-Dominion Centre, Toronto 1, Ont. President: A.G.F. Management Limited; Fry & Company Limited; Director: Growth Equity Fund Limited; European Growth Fund Limited. Governor, Canadian Trusteed Income Fund. Born San

WILLIAM ALLAN MANFORD

Diego, Calif., U.S.A., June 29, 1913, son of Carl Manford, Winnipeg, Man. and Ethel May Manford, Pilot Mound, Man. Educated: Chilliwack (B.C.) High School; University of British Columbia. Investment analyst, Fry & Company, Toronto, 1941. Governor, Canadian Mutual Funds Association. Author of "The Economics of Prosperity". Married Margaret Eleanor Walton, daughter of Thomas Henry Walton, Aug. 1, 1942; has one son (Michael Allan) and one daughter (Marilyn). Clubs: Granite; Royal Canadian Yacht. Recreations: tennis, badminton, sailing. Liberal. Protestant. Residence: 8 Sunnydene Cres., Toronto, Ont.

JOHN CAPILL GILMER

GILMER, John Capill — Chartered Accountant, President and Chief Executive Officer, CP Air (Canadian Pacific Air Lines, Limited), est. 1942, Air Transportation, 1281 West Georgia St., Vancouver 5, B.C. Born Chester, England, Jan. 6, 1910, son of Victor Watters Gilmer and Rose (Capill) Gilmer. Educated: University of Manitoba, Chartered Accountancy. Latterly as General Auditor, Canadian Pacific Railway Company, Montreal, 1937-49; Assistant Comptroller, Canadian Pacific Air Lines Limited, Vancouver, 1949; Comptroller, Vancouver, June 1956 elected as a Director, Vancouver, Feb. 1960; Vice-President and Comptroller, April 1962; Executive Vice-President, Vancouver, March 1963; President and Chief Executive Officer, Vancouver, July 12, 1965. Member, Canadian Institute of Chartered Accountants; Vancouver Chapter, Financial Executives Institute of America; Director, Investors Group. Clubs: Point Grey Golf & Country; Vancouver Club. Residence: 501, 1049 Chilco St., Vancouver 5, B.C.

GREGG, Huband Thornton Raymond, B.A., LL.B.—Lawyer, Gregg, Anglin & Spackman, est. 1968, General Legal, No. 400, 209-8th Ave. South West, Calgary, Alberta. Director: Pacific Asbestos Limited; Farmers & Merchants Trust Co. Ltd.; Farmers & Mutual Fund Ltd.; Prairie Management & Development Ltd. President: Oldtown Stock Farm Ltd.; Amalta Oil and Minerals Ltd.; Corosino Products Ltd. Associate Director, Calgary Exhibition & Stampede Ltd. Born Empress, Alberta, August 21, 1915, son of Hamlet Pilkington and Florence Mae Gregg, both of Calgary, Alberta. Educated: Calgary Public and High Schools;

HUBAND THORNTON RAYMOND GREGG, B.A., LL.B.

University of Alberta; B.A., LL.B. Read Law with J. Fred Scott, Q.C., 1946; called to the Bar of Alberta, October 1946. Student and employed by J. Fred Scott, Q.C., Calgary, Oct. 1946; Partner, Scott & Cregg, Calgary, Jan. 1950. Member: Calgary Bar Association: The Law Society of Alberta; Canadian Bar Association. Canadian Army, 1940-1946, discharged Major, Canadian Militia, 1950-53, Lt.-Col. Co. Calgary Highlanders; 1957-61, Col. and Brigadier, Comd. 22 Militia Group. Married Beverley Prescott, daughter of Frederick Prescott, Nov. 22, 1945; has two sons (Anthony Thornton Fraser and Timothy Charles William). Clubs: Calgary Polo; Ranchmen's. Societies: Zeta Psi Fraternity. Recreations: Polo, Aberdeen-Angus cattle. Conservative. Residence: Oldtown Stock Farm, Box 89, Midnapore, Alberta.

THOMSON, Very Rev. James Sutherland, M.A., D.D., LL.D., F.R.S.C.—Clergyman; Emeritus Professor, McGill University. Born Stirling, Scotland, April 30, 1892, son of John Thomson of Stirling, Scotland, and Margaret (Sutherland) Thomson of Dunbeath, Caithnesshire, Scotland. Educated: Craig's School, Stirling; Eastbank Academy, Glasgow, Scotland; University of Glasgow (M.A., D.D., LL.D., F.R.S.C.). Minister, Middle Church, Coatbridge, Scotland, 1920; Secretary for Youth and Education, Church of Scotland, Edinburgh, Scotland, 1924; Professor, Pine Hill College, Halifax, N.S., 1930; President, University of Saskatchewan, Saskatoon, Sask., 1937; Dean, Faculty of Divinity, McGill University, Montreal, Que., 1949-1958. Member: Jerusalem Council; International Missionary Council, 1928; Board of Governors, C.B.C. (General Manager, 1942-43); Vice-Pres., British and Foreign Bible Society, 1942; President, National Conference of Canadian Universities, 1945-47; Swander Lecturer, Lancaster, Pa., 1932; Chancel-Taylor Lecture, Yale University, 1943; Alexander Lecture, Victoria University, 1950; Robertson Lecture, University of Glasgow, 1952-54. Moderator, United Church of Canada, 1956-58. Author of: Studies in the Life of Jesus, 1927; The Way of Revelation, 1928; The Hope of the Gospel, 1955; The Divine Mission, 1957; The Word of God, 1959; God and His Purpose, 1964; numerous articles in journals. Served with Company B Regiment 7th Queen's Own Cameron Highlanders as Private, 1915-17; Company B, 16th Batt., The Rifle Brigade as Captain, 1917-19. Married Margaret Stewart Troup, daughter of the late David Troup of Stirling, Scotland, June 27, 1922; has one son and one daughter. Clubs: McGill Faculty; Royal Montreal Curling. Recreation: Curling. United Church of Canada. Residence, 4544 Kensington Avenue, Montreal 28, Que.

RICHARDS, Linden Jay, C.E.—President and Director, Hudson's Bay Oil and Gas Company Limited, est. 1926, oil and gas exploration and production, 10th floor 320-7th Avenue S.W., Calgary 2, Alberta. Born Arnett, Oklahoma, Sept. 12, 1908,

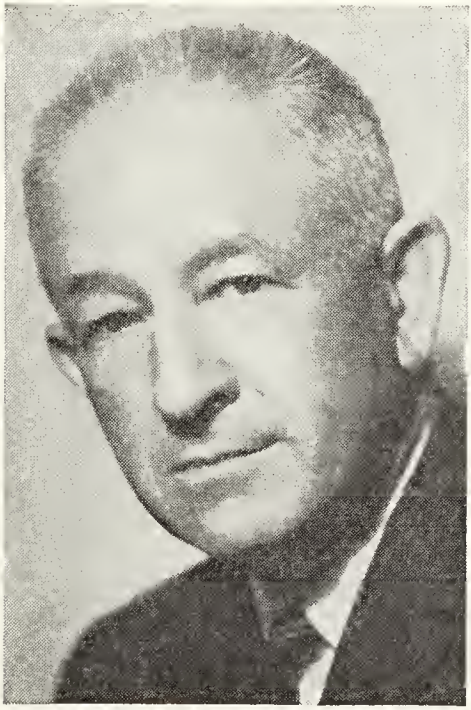

LINDEN JAY RICHARDS, C.E.

son of the late Otis H. Richards and Belle (Carper) Richards, both of Arnett, Oklahoma. Educated: Oklahoma State University; Harvard (Advanced Management Program); Civil Engineering (Oklahoma State). Geophysicist, Continental Oil Co., Houston, Texas, 1937-48; Chief Geophysicist, Hudson's Bay Oil & Gas Co. Ltd., Calgary, Alta., 1948-52; Assistant General Manager, 1952-54; Vice-President, 1954-58; Senior Vice-President and Director, 1958; Executive Vice-President, 1962; President, 1965-. Member: Society Exploration Geophysicists. Director: Peace River Oil Pipe Line Co. Ltd.; Echo Bay Mines Ltd.; Canadian Petroleum Association. Chairman, Board of Governors, Canadian Petroleum Assn. Director and Past Chairman, Alberta Division, Canadian Petroleum Ass'n. Married Irene Worten, Aug. 20, 1937; has two daughters Nancy Kate (Mrs. A.B. Ritchie) and Lois Irene (Mrs. G. T. Alley). Clubs: Calgary Petroleum (Member Board of Governors and Past President); Ranchmen's (Calgary); Calgary Golf & Country. Society: Beta Theta Pi Fraternity. Recreations: golf, hunting, fishing. Residence: 46 Medford Place, Calgary, Alberta.

LAW, Ernest Gerald, B.Sc.—President, Allied Chemical Services Ltd., est. 1949, Manufacturers and Formulators of Agricultural Chemicals, 5507 First St. S.E., Calgary, Alberta. Vice-President, Ray-Bob Ltd., Regina, Sask. Born Calgary,

ERNEST GERALD LAW, B.Sc.

Alberta, January 20, 1918, son of the late Richard Stanley Law of Plymouth, Devon, England, and the late Violet Pedric (Strong) Law of Exeter, Devon, Eng. Educated: St. John's College School, Winnipeg, Man.; University of Manitoba. B.Sc., Electrical Engineering. Engineer, Canadain General Electric, Peterborough, 1938-1940; Lieutenant Commander Royal Canadian Navy, Halifax, 1940-1946; Trade

Commissioner, Government of Canada, Ottawa, 1946-1947; Engineer, Prairie Coastal Sales, Calgary, 1947-1949; Manager, Allied Chemical Services Ltd., Calgary, since 1949. President, Canadian Agricultural Chemicals Association—1966-67; Director, Canadian Agricultural Chemicals Association—1960 to present. Director, Alberta Agricultural Research Trust Fund —1966-1968. Married Margaret Pauline Dowler, Winnipeg, daughter of James A. Dowler, Winnipeg; has two sons (Richard, James) and four daughters (Dianne, Pamela, Susan, Penelope). Clubs: Calgary Golf & Country; Glencoe (Calgary); Calgary Petroleum; Calgary Rotary. Societies: Member Canadian Chamber of Commerce and Calgary Chamber of Commerce. President, Phi Delta Theta—1937-1938. Recreations: squash, golf. Anglican. Liberal. Residence: 1115 - 38th Avenue South West, Calgary 6, Alta.

SMITH, Douglas Elstow, B.A., M.A., Ph.D. — Professor of Psychology; Dean of Arts, University of Alberta, est. 1908, Edmonton, Alta. Born Sydenham, Ont., March 10, 1912, son of Clarence Kenneth Smith of Parham, Ont. and Alice Maud (Davis) Smith of Sydenham, Ont. Educated: Belleville (Ontario) Collegiate Institute; Queen's University (B.A., Honors, 1933; M.A., 1934); University of Chicago; Harvard University (Ph.D., 1937). Lecturer in Psychology, University of Alberta, Edmonton, Alta., Sept. 1, 1937; Asst. Professor, May 15, 1946; Associate Professor, April 1, 1947; Professor, April 1, 1949; Dean of Arts and Science, April 1, 1958; Dean of Arts, July 1, 1962. President, Edmonton Council of Community Services, 1955; Vice-President, John Howard Society of Alberta, 1954-58; Member: Commission on Education and Personnel, Canadian Welfare Council, 1961-1966. Advisory Board of Canadian Services Colleges, 1958-61. Served with University of Alberta Contingent, C.O.T.C., 2/Lt. to Capt., 1938-41 (N.P.A.M.); 113 Cdn. Army Basic Trg. Centre, Lt. to Capt., 1941-42 (Cdn. Army, Active); National Defence Headquarters, Capt. to Lt.-Col. 1942-46 (Cdn. Army Active); Univ. of Alta. Contingent, COTC, Lt.-Col., Commanding Officer, 1954-58 (Cdn. Army Reserve). Married Mona Elizabeth Kane, daughter of Edward William Scott Kane, Edmonton, Alta., June 24, 1940; has two daughters. Residence: 12411 Grandview Drive, Edmonton, Alta.

GRAVES, Mervyn Gilmore, C.A., F.C.A. —Chartered Accountant, Clarkson, Gordon & Co.; Chartered Accountants, est. 1864, 850 Elveden House, Calgary, Alta. Born Calgary, Alta., Jan. 24, 1907, son of A.G. Graves and Harriet Graves (dceased)

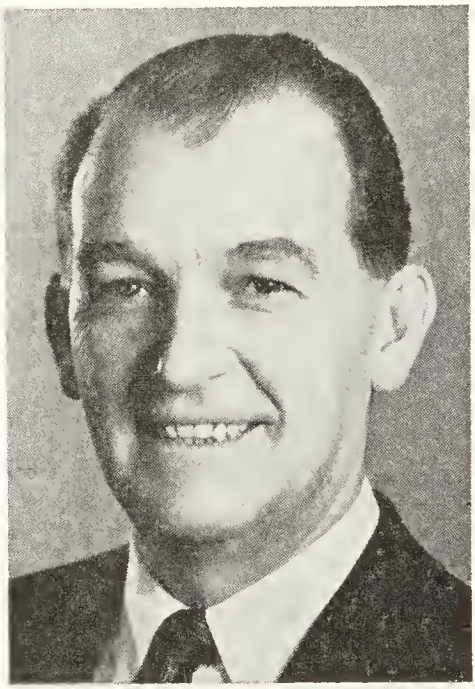

MERVYN GILMORE GRAVES, C.A., F.C.A.

of Calgary. Educated: C.A., F.C.A. Articled student, Eric Richardson, C.A.; Calgary, Alta., Sept. 1926. Partner, Richardson & Graves, Calgary, Jan. 1932; Partner, Clarkson, Gordon & Co., Calgary, 1949. Member: Canadian Institute of Chartered Accountants; President, 1968-69; Institute of Chartered Accountants of Alberta, President, 1941. Calgary Chamber of Comemrce, Council Member, 1965-68; Alberta Children's Hospital, Chairman of the Board, 1952-68. Married Dorothy M. Westley, daughter of Charles Westley, Sept. 3, 1938; has two sons and one daughter. Clubs: Ranchmen's; Glencoe; Calgary Petroleum (Past President). Societies: Potentate (1962), Al Azhar Temple (Shrine); President, Red Cross Society, Alberta, 1960; Governor, Kinsmen Clubs

of Alberta, 1941; President, Kinsmen Clubs of Calgary, 1939; Member, Masonic Order. Recreations: gardening, boating, curling. Anglican. Residence: 1028 Hillcrest Avenue, Calgary 3, Alta.

OLAND, Bruce Sidney Culverwell — Brewery Executive; Vice-President, Production and Director: Oland & Son Limited, A. Keith & Son Limited, Oland's Brewers Grain & Yeast Ltd., all of Halifax, N.S.; Oland's Brewery Limited, Saint John, N.B.; 65 Hollis St., Halifax, N.S. Born Guildford, England, March 31, 1918, son of Colonel Sidney Culverwell Oland and Herlinda (deBedia) Oland. Educated: King's College School, Windsor, N.S.; Beaumont College, Old Windsor, Berks, England (3 yrs.); one year at the United Brewers' Academy, U.S.A. On return to Canada in 1936, went into the brewery industry. Chairman of Eastern Claims Committee, Royal Canadian Naval Benevolent Fund; Chairman of the Board, Honorary Governors, Nova Scotia Division, Canadian Association for Retarded Children; Chairman of the Board, Halifax School for the Blind; Director: Canadian Association for Retarded Children (National Committee); Maritime Museum; First Vice-President of the St. George's Society; Vice-President of the United Services Institute; Member of the Naval Officers' Association. Active in Militia: Served with the Army through 6 years of War (1939-45) with the 1st (Halifax) Coast Regiment, R.C.A., retiring with the rank of Major; from 1946-51 with Reserve Army. Hon. Naval Aide-de-Camp to the Governor-General for Province of Nova Scotia. In 1951 joined the Royal Canadian Naval Reserve, still very active. Holds the rank of Commodore and is now the Senior Reserve Naval advisor to the Deputy General Reserves. Married Ruth Hurley, daughter of James Edward Hurley, Westfield, N.J., Nov. 17th, 1956; has one son (Richard Hurley) and one daughter (Deborah Ruth). Hobbies: Numismatist and philatelist. Recreation: squash and sailing. Roman Catholic. Residence: 870 Young Avenue, Halifax, N.S.

BRUCE SIDNEY CULVERWELL OLAND

MUNROE, David Climie, B.A., M.A.— Macdonald Professor of Education, McGill University, Montreal, Que.; Vice-Chairman, Superior Council of Education, Quebec. Born Westmount, Que., July 2, 1905, son of the late Rev. William Munroe, D.D., and Laurel Climie Munroe, both of Montreal, Que. Educated: McGill University; B.A., 1928; M.A. (Political Science), 1930; M.A. (History), 1938, D.Sc. Ed. (Hon. Laval), 1968, Columbia University. Assistant Master, High School of Montreal, Montreal, 1928-30; Assistant Master, Lower Canada College, Montreal, Que., 1930-36; Principal, Ormstown High School, Ormstown, Que., 1936-49. President: Provincial Association of Protestant Teachers, Que., 1944-45; Canadian Teachers Federation, 1947-48; Canadian College of Teachers, 1958-60; Consultant, Council of Education, Witwatersrans, S.A., 1954, 1960; Board of Governors, United Theological College, Montreal, since 1951; Vice-Chairman, Royal Commission of Enquiry on Education (Quebec). Married Marjorie Dobie, daughter of the late James S. Dobie, Thessalon, Ont., Oct. 8, 1932. Clubs: Faculty, University (Montreal, Que.). United Church of Canada. Residence: Bobolinks, R.R. 1, Choisy, Hudson, P.Q.

MORROW, Clarence Joseph—Chairman of the Board of Directors, National Sea Products Limited, 1443 Lower Water St., Halifax, N.S. Director: Atlantic Building Materials Ltd.; Foulis Engineering Sales Ltd.; Great Eastern Corp. Ltd.; Island Telephone Co. Ltd.; Maritime Telegraph & Telephone Co. (Member of Exec. Comm.); Moirs Limited; North Eastern Corp. Ltd.; Royal Bank of Canada; Maritime Cans Limited; Maritime Paper Products

CLARENCE JOSEPH MORROW

Ltd.; Past President: N.S. Fisheries Exhibition; Fishermen's Memorial Hospital Society; First President, Fisheries Council of Canada (1945); Governor, University of King's College. Born Annapolis Royal, N.S., Sept. 13, 1895, son of James F. and Adeline M. Morrow. Educated: Annapolis Royal Academy. Honorary D.C.L. from Kings University. Royal Bank of Canada, Annapolis Royal, 1912-17; W.C. Smith & Co. Ltd. & Associate Companies, Lunenburg, N.S., 1917-42; President, Lunenburg Sea Products, Lunenburg, N.S., 1942-65; President: Ocean Fisheries Ltd. and National Sea Products Ltd., Halifax, N.S., 1953-65. Married Beulah Jean Smith, July 15, 1925; has two sons and one daughter. Clubs: Halifax (Halifax); Canadian (New York). Residence: Mader's Cove, Lunenburg County, N.S. (P.O. Address: Box 127, Lunenburg, N.S.).

GLASS, Charles Lapslie Ogden, B.A., M.A., D.C.L., D.d'V. — Principal and Vice Chancellor, Bishop's University, est. 1843, Lennoxville, Quebec. Director, Montreal City and District Savings Bank. Born Montreal, Quebec, July 26, 1913, son of Louis Gordon and Sallie (Judah) Glass, both of Montreal, Que. Educated: Bishop's College School, Bishop's University (B.A.); Oxford University (B.A., M.A.). Reporter, Montreal "Gazette", Montreal, 1938-39; Assistant Master, Bishop's College School, Lennoxville, 1939-41; Headmaster: Ashbury College, Ottawa, 1945-50; Bishop's College School, Lennoxville, 1950-60; Principal, Bishop's University, Lennoxville, 1960. Associate Member, Protestant Committee of Council of Education, Quebec, 1960-64. Member: Headmasters' Association of Canada (honorary); Canadian Education Association; Canadian Historical Association; Champlain Society; Canadian Institute of International Affairs; Canadian Political Science Association; American Academy of Political and Social Science. Director: The Elizabeth T. Greenshields Memorial Foundation; Honorary President, Sherbrooke Chapter; The National Ballet; Bishop's College School. Honorary Governor, Canadian Association for Retarded Children; Hon. Vice-President, Quebec Provincial Council, Boy Scouts of Canada; Member, Federal Electoral Boundaries Commission for the Province of Quebec, 1966. Served in the Royal Canadian Naval Volunteer Reserve from 1941-45, ashore and afloat. Elected a Rhodes Scholar for the province of Quebec in 1935; Granted an honorary D.C.L. by Bishop's University in 1960 and an honorary D.d'U. by Université de Sherbrooke, 1967. Married Janet Wright McNeil, daughter of H. F. McNeil, Sept. 9, 1939; has two sons (C.P. Gordon, F. Richard O.) and two daughters (Nancy O., J. Diana). Clubs: Mount Royal (Montreal); University Club (Montreal); Rideau (Ottawa); Montreal Indoor Tennis; St. George's (Sherbrooke). Recreations: lawn tennis, boating, walking and music. Anglican. Residence: "Wind Hill", Massawippi, P.Q.

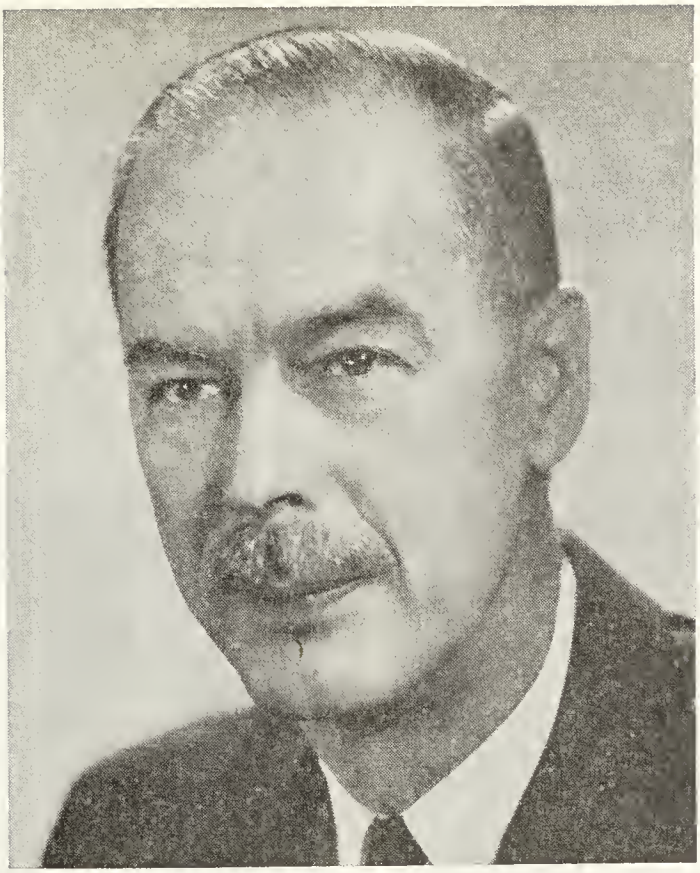

GEORGE RONALD BERRY

BERRY, George Ronald—Vice-President and General Manager, Metropolitan Life Insurance Company, est. 1872, Life and Health Insurance, 180 Wellington Street, Ottawa, 4, Ont. Born Scarborough, Yorkshire, Eng., July 2, 1907, son of George Edwin and Sarah (Streeting) Berry, both of England. Educated: Ottawa public schools; Lisgar Collegiate Institute, Ottawa. Joined Metropolitan Life Insurance Company, Ottawa, Dec. 18, 1924; Asst. Secretary, 1948; Asst. Vice-President, 1951; Third Vice-President, 1954; 2nd Vice-President and Assistant General Manager, December 1, 1960; Vice-President and General Manager since January 1, 1962. Past President, Ottawa Board of Trade; Director, Associate Board, Ottawa Y.M.-Y.W.C.A.; Director, Montreal Trust Company; Vice-President, Victorian Order of Nurses for Canada; Canada-U.S. Committee, Canadian Chamber of Commerce; Past President, Canadian Health Insurance Association; Board of Directors, The Community Foundation of Ottawa and District; Member, Ottawa Foundation for Medical Research; Board of Governors, Canadian Welfare Council; Vice-Chairman, Board of Trustees, Ottawa Civic Hospital. Married Dorothy Anne Hewit, daughter of the late Henry O. Hewit, Nov. 15, 1930; has one son (George L.) and three daughters (Dorothy R. Powers, Sally Ann Wilson and Susan W. Miklas). Clubs: Laurentian; Royal Ottawa Golf Club. Society: Past-Master — Doric Lodge, A.F. .& A.M. Recreations: fishing and golf. Anglican. Residence: Apt. 807, 85 Range Road, Ottawa 2, Ont.

MEDJUCK, Ralph Marven, LL.B.—Barrister; Developer of Investment Real Estate, One Sackville Place, Halifax, N.S. President: Centennial Properties Limited; Commercial Development (Maritimes) Limited; Metropolitan Mortgage Corporation Limited; Paragon Management Limited; Citadel Motor Inn. Director, The Nova Scotia Trust Company. Born Halifax, Nova Scotia, Sept. 26, 1932, son of Irving and Blanche (Pascal) Medjuck.

RALPH MARVEN MEDJUCK, LL.B.

Educated: Halifax Public Schools; Dalhousie University (LL.B. 1954). Read Law with G. B. Robertson, Q.C., McInnes, Cooper & Robertson, Halifax, Nova Scotia. Called to the Bar of Nova Scotia, November, 1954. Opened an office for the practice of Law in January, 1955; established a partnership for the practice of Law in August, 1967 with Fred J. Dickson (Medjuck & Dickson). Since 1959 has been responsible for several major real estate developments in Metropolitan Halifax, including a number of high-rise apartment buildings, downtown office buildings, a motor hotel, a shopping centre and other projects. Married Shirlee Arron, Jan. 4, 1955; has one son (Brian) and two daughters (Pamela and Lynda). Clubs: The Royal Nova Scotia Yacht Squadron; The Halifax Club. Societies: Regional Chairman, Canadian Jewish Congress; Director, The Neptune Theatre Foundation. Fraternity: Tau Epsilon Phi. Residence: 1937 Connaught Ave., Halifax, N.S.

McMILLEN, Elmore Arden, C.A.—Assistant General Manager and Comptroller, Crown Trust Company, est. 1897, general fiduciary business, 302 Bay St., Toronto, Ont. Director and General Manager, The Trusts Buildings Ltd.; Director and President, Toronto Share Transfer Co. Ltd. Born Toronto, Ont., March 12, 1910, son of the late John McMillen of Belfast, Ireland and the late Johanna (Lymbery) McMillen of Walkerton, Ont. Educated: Toronto Public Schools; Toronto Central High School of Commerce (C.A.). Clerk, Crown Trust Co., Toronto, Ont., 1928; As-

ELMORE ARDEN McMILLEN, C.A.

sistant Trust Officer, 1936; Head Office Accountant, 1941; Chief Accountant, 1954; Comptroller, 1962; Assistant General Manager and Comptroller, 1965-. Member: Institute of Chartered Accountants (Ontario). Married Ivy Isobel Blacker, daughter of the late Richard Blacker, June 8, 1935; has two daughters (Deanne Carolyn and Marcia Darlene). Clubs: Ontario; Toronto Board of Trade; Avonlea Curling; Canadian. Recreations: swimming, curling, golf. Conservative. Anglican. Residence: 30 Latana Court, Toronto 16, Ont.

McLEAN, George Barden — President and Managing Director, Standard Oil Company of British Columbia Limited. Integrated Exploration, Producing, Manufacturing and Marketing, 355 Burrard St., Vancouver 1, B.C. Director, Trans Mountain Oil Pipe Line Company. Born Hoquiam, Washington, U.S.A., July 11, 1910. Has been associated with the Standard Oil Company of California organization since 1935. Early in Company career gained wide experience in a number of sales positions in California, including three years as Branch Manager in East Oakland in San Jose. Later held senior marketing management appointments in Washington State and Hawaii, rising to position of Marketing Manager, Los Angeles, 1960. Appointed Executive Vice-President of Standard Oil Company of British Columbia Limited, August 1, 1963; President and Managing Director, Dec. 1, 1963. Director: United Community Services of Greater Vancouver Area; Convocation Member, Simon Fraser University; Member of Board of Governors, the Commercial and Industrial Research Foundation; Director, B.C. Heart Foundation. Member of Council, Vancouver Board of Trade; Member, Advisory Board, Industrial Development Commission of Greater Vancouver; Vice-President, Board of Governors, Junior Achievement of British Columbia, Vancouver Branch. Married Clorice Leona Renwick; has one son. Clubs: The Vancouver; Shaughnessy Golf and Country. Recreation: golf. Protestant.

GEORGE BARDEN McLEAN

McGREER, Edgar D'Arcy, B.A. — Retired Civil Servant. Born Montreal, Que., Mar. 8, 1898, son of Fletcher Empey, Napanee, Ont. and Valentine de Meslé, Paris, France. Educated: Montreal High School; McGill University (B.A. and M.A.); Edinburgh University; Institut des Hautes Etudes Internationales, University of Paris (Diploma); Academy of International Law, The Hague (Diploma). Assistant Master, High Schools of Montreal, 1926-27; joined Ministry of External Affairs as Second Secretary, 1927; posted to Canadian Advisory Office, League of Nations, Geneva, 1928; Legation Paris, 1929. Washington, 1932; Tokyo, 1936; First Secretary, 1938; Chargé d'Affaires a.i., 1939-42; returned to Ottawa, 1942; Counsellor of Embassy, Paris, 1945; Brussels, 1945; Canadian Delegate to Assembly of Inter-Allied Reparations Agency, Brussels, Feb.-Mar. 1946; High Commissioner in Union of South Africa, Oct. 1946; Chargé d'Affaires a.i., Warsaw, 1950-52; Minister to Denmark, 1952-54; Chief of Protocol, Ottawa, Ont., Dec. 1954-June 1956; Ambassador to Greece and Israel, Mar. 1957; to Greece only, 1958. Married. Club: Rideau. Recreations: golf and bridge. Anglican. Residence: 157 Acacia Ave., Rockcliffe Park, Ottawa, Ont.

OLAND, Philip Warburton, B.Sc., C.D.—Brewery Executive; President, Moosehead Breweries Ltd., est. 1928, brewers of ale and lager beer, Saint John West, N.B. and Dartmouth, N.S., 98 Main St., Saint John West, N.B. Director: Manchester Robertson Allison Ltd.; M.R.A. Holdings

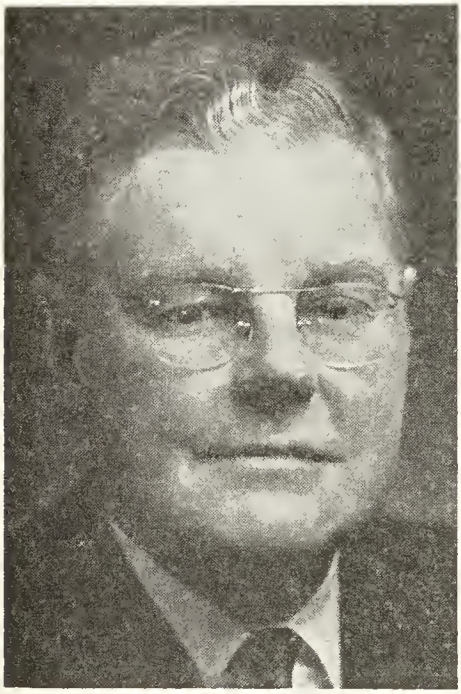

PHILIP WARBURTON OLAND, B.Sc., C.D.

Ltd.; Moosehead Holdings Ltd.; Alpine Holdings Ltd.; Moosehead Breweries Ltd.; T.S. Simms Co. Ltd. Member: Advisory Board, Saint John, Royal Trust Co. Born Halifax, N.S., July 11, 1910, son of George Bauld Oland of Halifax, N.S., and Violet Ellen Summerskill of Portage La Prairie, Man. Educated: St. Vincents and Saint John High Schools, Saint John, N.B.; University of New Brunswick (B.Sc.-Science); University of Birmingham, England. President, Moosehead Breweries Ltd., Saint John, N.B., Brewmaster, 1933; Vice-President, 1940; Vice-President and Managing Director, 1952; President and Managing Director, 1962. Past President and Hon. Director, 1963 and Chairman, Atlantic Division, Canadian Manufacturers Association. Governor for New Brunswick Brewers Association of Canada. Chairman, Saint John Port & Industrial Commission; Past Campaign Chairman, Greater Saint John United Fund, 1962 and President, 1964. Hon. Life President, New Brunswick Symphony Orchestra Association; Chairman, N.B. Youth Orchestra Committee; Director, National Youth Orchestra Association; Pres., Saint John Board of Trade; Director: New Brunswick Opera Co.; Vice-Pres., National & Provincial Parks Association of Canada; Maritime Regional Representative, Canadian Pony Club Advisory Board. Member of Senate. University of New Brunswick. Past President, University of New Brunswick Alumni Society. Member, Advisory Board, St. Joseph's Hospital. Saint John, N.B. Troop Commander and Battery Capt., 12 Fd. Regt. R.C.A., 3 Cdn. Div., June 1944-July 1945. Commander (Brigadier) No. 6 Militia Group, 1957-61. Hon. Col., 3 Field Artillery Regt. (The Loyal Company). Married Mary Howard Frink, daughter of Henry Walker Frink, Oct. 10, 1936; has two sons and one daughter. Clubs: Union, Saint John; Rothesay Yacht; Riverside Country, Byng Boys; Cliff Club. Recreations: golf, riding and curling. Roman Catholic. Residence: Sevenacres, Rothesay, N.B.

GRUBE, George Maxmilian Antony, M.A.—Professor of Classics, Trinity College, University of Toronto, Toronto, Ont. Born Antwerp, Belgium, Aug. 3, 1899, son of Antoine and Marie Grube. Educated: King Edward's School, Birmingham, Eng.; Emmanuel College, Cambridge, B.A., 1922; M.A., 1925. Assistant Master and University Lecturer, England and Wales, 1922-28; Professor, Classics, Trinity College, University of Toronto, since 1928, and head of Department 1931 to 1965. Member, Toronto Board of Education, 1942 and 1943. Served in World War I, Belgian Army, and attached to B.E.F., 1918-19. Became a naturalized British subject, 1924. Contributor of classical subjects to journals in England and U.S. Author "Plato's Thought" (Methuen, 1935), "The Drama of Euripides" (Methuen, 1941); "A Greek Critic", (University of Toronto Press, 1961), and "The Greek and Roman Critics" (London and Toronto, 1965). Married Gwenyth Deen MacIntosh, London, Eng., Aug. 7, 1924; has three children. Society: Fellow, Royal Society of Canada. Residence: Apt. 309, 158 Crescent Road, Toronto, Ont.

PERRY, J. Harvey, B.A.—Executive Director, The Canadian Bankers' Association, 50 King Street West, Toronto, Ont. Born Toronto, Ontario, Aug. 30, 1912; son of N. Roy Perry and the late Marguerite Winifred Perry. Educated: Toronto Public Schools; University of Toronto, B.A. (Economics and Political Science) 1935. Entered Department of Finance, Ottawa, 1936, and for 16 years, among other dut-

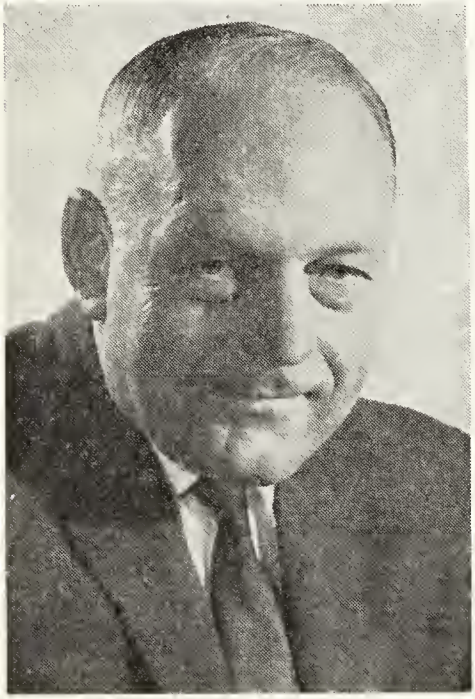

J. HARVEY PERRY, B.A.

ies, was one of the officials who advised the Minister of Finance on taxation matters, becoming one of the senior officers associated with the preparation of tax legislation and budget policy; joined staff of Canadian Tax Foundation in 1952; Director and Chief Executive Officer, 1954-61; appointed Executive Director, The Canadian Bankers' Association, 1961. Carried out a special mission for the Colonial office in Nigeria in 1954 and for U.N. Technical Assistance Administration in Ghana, January-February 1958. Author of "Taxation in Canada", 1951, 2nd Edition 1953, 3rd Edition 1961, and "Taxes, Tariffs, and Subsidies", 1955; co-author of "Financing Canadian Federation". Member, Royal Commission on Taxation, 1962-66; Ontario Advisory Committee on Confederation; Board of Trade of Metropolitan Toronto. Married Florence Ruth Downes; one son (Peter Harvey); two daughters (Sharron Ruth and Frances Lynn). Clubs: Ontario; National; Bayview Country; Rideau (Ottawa); Five Lakes Fishing (Wakefield, P.Q.); University (Montreal); St. James's (Montreal). Residence: 65 Bannatyne Dr., Willowdale, Ontario.

GORDON, Duncan Lockhart, F.C.A.—Partner: Clarkson, Gordon & Co. Chartered Accountants; Woods, Gordon & Co., Management Consultants, 15 Wellington St. W., Toronto, Ont. Born Toronto, Ont., Sept. 14, 1914, son of the late Col. H. D.

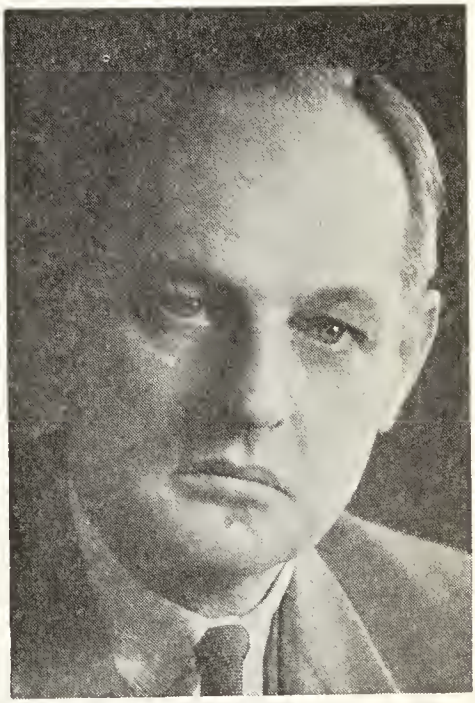

DUNCAN LOCKHART GORDON, F.C.A.

L. Gordon, Toronto and the late Mary Kathleen Hamilton (Cassels) Gordon. Educated: Upper Canada College; Appleby College; Royal Military College. Trustee, Hospital for Sick Children; Past-President, Institute of Chartered Accountants of Ontario. Served with R.C.A., Lieut.-, Lieut.-Col., 1939-45. Bachelor. Clubs: York; Toronto; University (Toronto); Toronto Golf. Residence; 90 Glen Edyth Drive, Toronto, Ontario.

GRAHAM, Arnold Kingsley, Q.C.—Retired, formerly Senior Partner, Graham, Parsons & Liscombe, Barristers and Solicitors, 1900 Yonge Street, Toronto 7, Ont. Chairman of the Board, Bravour Electronics Co. Ltd.; Vice-President, Edgar T. Alberts Ltd.; Director: Canadian SKF Co. Limited; Fagersta Steels Limited; Island Development Co. Ltd., Prince Edward Island. Canadian Asea Electric Ltd.; Honorary Consul General, Finland, 1934-1959; Ambassador to Sweden, June, 1957-1964. Born Toronto, Ontario, August 27, 1899, son of ex-Controller Robert H. Graham and Adelaide (Watson) Graham. Educated: Oakwood Collegiate Institute; Osgoode Hall Law School. Read Law with

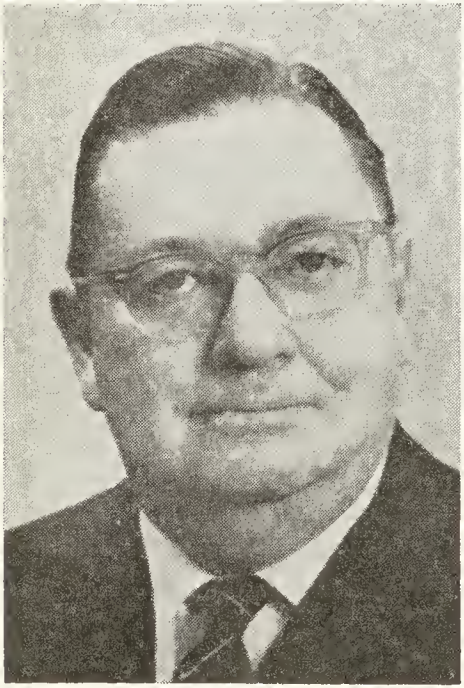

ARNOLD KINGSLEY GRAHAM, Q.C.

the late T.C. Robinette, K.C.; called to the Bar of Ontario, 1922; created K.C., 1938. Formed firm of Graham, Parsons and Liscombe (senior partner), Toronto. Member: The Canadian Bar Association; International Law Association; Canadian Chamber of Commerce, Inc.; Swedish-Canadian Club, Stockholm (Hon. President); Hon. Member: Consulate Corps, Toronto; Swedish Chamber of Commerce of Ontario (Hon. Director); Progressive Conservative Businessman's Association. Married Eileen Ferguson, daughter of A.K. Ferguson, M.D., 1919; has three sons (Magistrate Donald F.; Dr. Robert K.; Dr. John Edward). Clubs: Lawyers (Toronto); Granite; Board of Trade Country; Royal Swedish Yacht Club (Stockholm, Sweden); Canadian; Scandinavian-Canadian Club. Recreations: photography, fishing, golf. United Church of Canada. Independent. Residence: The Trafalgar, 780 Eglinton Ave. West, Toronto, Ontario.

BENTLEY, Charles Fred, B.Sc., M.Sc., Ph.D.—Professor of Soil Science, University of Alberta, Edmonton, Alberta. President, Agricultural Institute of Canada. Born Cambridge, Mass., March 14, 1914, son of Charles Fred Bentley of Nova Scotia and Lavina Ann (Mackenzie) Bentley of Prince Edward Island. Educated: Edmonton, Alta.; University of Alberta; University of Minnesota; B.Sc., M.Sc., Ph.D. Teacher, Rural Alberta, Falher, 1933-36; Economics Division, Can. Dept. of Agriculture, Edmonton, 1939-40; Research Assistant, University of Alberta, 1940-41; Instructor, University of Minnesota, St. Paul, 1942-43; Instructor and Asst. Professor, University of Saskatchewan, Saskatoon, 1943-46; Asst. Professor, University of Alberta, 1946; Associate Professor, 1950; Professor, 1956; Associate Dean, 1957; Dean, Faculty of Agriculture, 1959-1968. Colombo Plan Specialist in Ceylon for one year, 1952-53. Past President: Canadian Society of Soil Science; Alberta Institute of Agrologists. University of Minnesota Outstanding Achievement Award, 1961. President, Agricultural Institute of Canada, 1963-64; Centennial Lecturer, Agricultural Institute of Canada, 1967; Centennial Medal, 1967; Leader, Canadian Agricultural Task Force to India, 1967; Agricultural Adviser, External Aid Office, Ottawa, 1968-69; Professor of Soil Science, University of Alberta, 1969-. Author of 30-35 scientific publications and technical papers, many with joint authorship. Married Helen Signe Petersen, daughter of Thorwald Petersen, Dike, Iowa, U.S.A., Sept. 16, 1943; has one son and one daughter. Clubs: Canadian Institute of International Affairs; Canadian. Recreation: Photography. Residence: 9252-116 St., Edmonton, Alta.

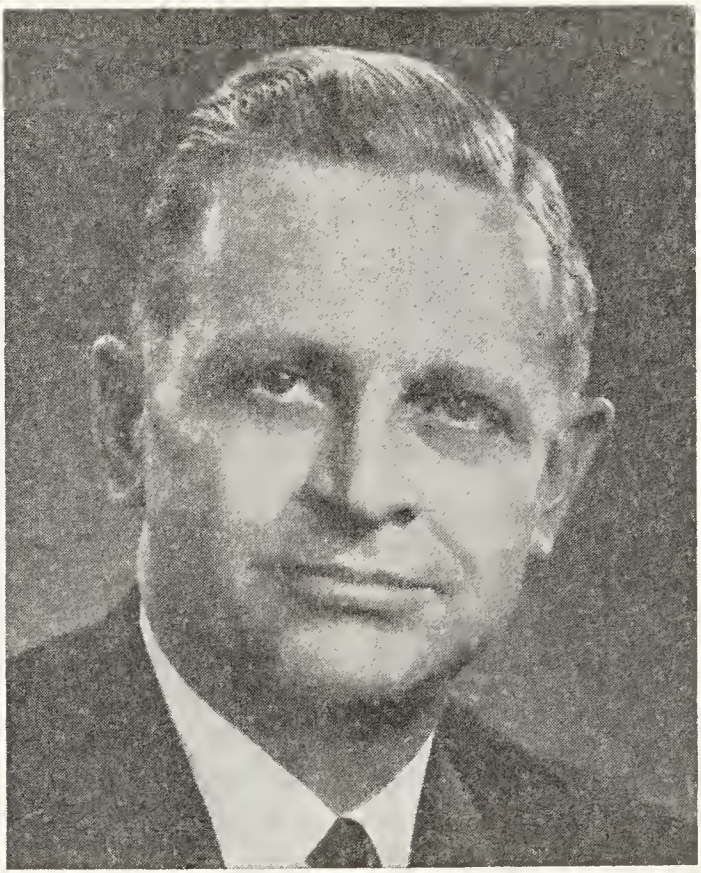

RUSSELL ARDEN WARREN

WARREN, Russell Arden—President and Director, Simmons Limited, 4700 St. Ambroise Street, Montreal, P.Q.; Chairman of the Board, President and Director, Simmons Bedding Limited, London, England; Director, Simmons Company, New York, N.Y.; President and Director, Thonet Industries Limited, Elora, Ont. Born Brockville, Ont., Aug. 9, 1917, son of L. G. Warren and Carrie (Goodison) Warren. Educated: Smiths Falls Public Schools; Smiths Falls Collegiate Institute; University of Western Ontario. Began with Bank of Montreal, Smiths Falls, Ontario, 1935; resigned from Bank of Montreal 1953 from position of Secretary to the General Manager, to become Secretary, Simmons Limited, appointed Director, 1954; Executive Vice-President, 1959; President since 1962. Served as pilot, R.C.A.F., retiring as Flight Lieutenant. May 1945. Married Elizabeth Dowdell Rapple, has one daughter, one son. Clubs: Engineers' (Montreal); Seigniory (Montebello); Mount Stephen (Montreal); Royal & Ancient Golf Club, St. Andrew's, Scotland; The Canadian Club of New York; Royal Montreal Golf (Ile Bizard, P.Q.); Royal Montreal Curling (Montreal). Recreations: golf, skiing, fishing, curling and hunting. United Church of Canada. Residence: 4300 Boul. Maisonneuve, Westmount, P.Q.

HERMANT, Sydney M.—President, Imperial Optical Company Ltd., manufacturers of optical products and industrial safety products, 21 Dundas Square, Toronto, Ont. Director: Canadian Imperial Bank of Commerce; A. J. Freiman Ltd.;

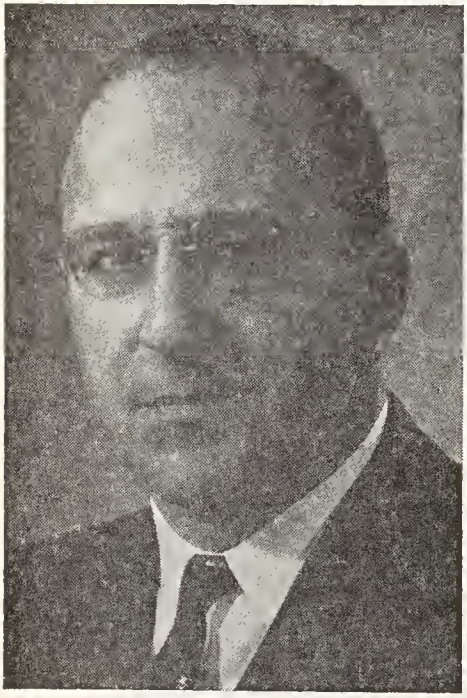

SYDNEY M. HERMANT

Maple Leaf Gardens. Born Toronto, Ont., Dec. 27, 1912, son of Percy Hermant of Toronto and Dorothy (Morris) Hermant of Montreal, Que. Educated: Upper Canada College; University of Toronto (B.A.). Past President, The Board of Trade of Metropolitan Toronto; President, The Empire Club of Canada, 1950-51; Trustee of Sunnybrook Hospital; Member, Board of Governors, University of Toronto; Metropolitan Planning Board. Married Margaret Lewis Marshall Shaw, daughter of Prof. James E. Shaw, Oct. 26, 1938; has four sons. Clubs: M.A.A.A., Montreal; Toronto Cricket, Skating and Curling; Albany; Hamilton Thistle; The Queen's Club; Royal Canadian Military Institute. Recreation: tennis—represented Canada in Gordon Cup Trophy Matches. Residence: 212 Heath Street West, Toronto, Ont.

HANSON, Telfer Reginald—Investment Dealer and Stock Broker, Director, R. A. Daly & Co. Ltd., est. 1916, Canadian Exchange, Toronto Stock Exchange, I.D.A., dealers in high quality investment securities, 44 King St. West, Toronto, Ont. Born Toronto, Ont., August 30, 1910, son of Frederick Charles and Jessie Bell (Telfer) Hanson, both of Toronto. Educated: Upper Canada College; Lower Canada College. Past Chairman: Ontario Education Committee; Investment Dealers' Association of Canada. Past Chairman: Special Names, Red Cross; Investment Committee, United Appeal. Vice-President, Boy Scouts, Metropolitan Toronto. Married Elizabeth Kendal Patterson, daughter of Herbert K. Patterson, Dec. 2, 1936; has three sons and one daughter. Clubs: Badminton and Racquet; National; Rosedale Golf; Board of Trade of Metropolitan Toronto; Caledon; Nut Island Shooting; Mon Coin. Recreations: hunting, fishing, swimming, golf. Anglican. Past-President, Men's Club, Grace Church On-the-Hill. Residence: 428 Russell Hill Road, Toronto 7, Ontario.

SMITH, Ernest Chalmers, B.Sc., A.M., Ph.D. — Vice-President — Academic; Dean of Science and Professor and Head of Department of Biology, Acadia University (est., 1838), Wolfville, N.S. Born Hillsborough, Inverness County, N.S., Nov. 25, 1912, son of Nathan Smith of Hillsborough, N.S., and Annie B. Jackson Smith of North Sydney, N.S. Educated: Hillsborough Public School; Acadia University (B.Sc.); Harvard University (A.M., Ph.D.). Operation Research Officer, R.C.A.F., 1943; Professor of Biology and Head of Department, Memorial University of Newfoundland, St. John's, Newfoundland, 1944; Professor of Biology, Acadia University, Wolfville, N.S., 1947; Head, 1955; Dean of Science, 1961; Dean of Arts and Science and Senior Dean, 1965; Vice-President — Academic, 1967. Cabot Foundation Fellowship, Harvard University, 1937-45. Member: Sigma Xi. Canadian Botanical Association, Nova Scotia Institute of Science, Library and Forestry Committees of the Nova Scotia Research Foundation; Nova Scotia Resources Council. Author of numerous scientific publications. Married Ada Southcott Cameron, daughter of Allan Cameron, Carbonear, Newfoundland, Aug. 12, 1939; has one son and one daughter. United Church of Canada. Residence: Wolfville, N.S.

HOWLAND, William Goldwin Carrington—Lawyer, McMillan, Binch, Berry, Dunn, Corrigan & Howland, Barristers and Solicitors, 20 King Street West, Toronto, Ontario. Treasurer (Head), Law Society of Upper Canada. Director: Hand Chemical Industries Ltd.; Taylor Woodrow of Canada Ltd.; Monarch Investments Ltd.;

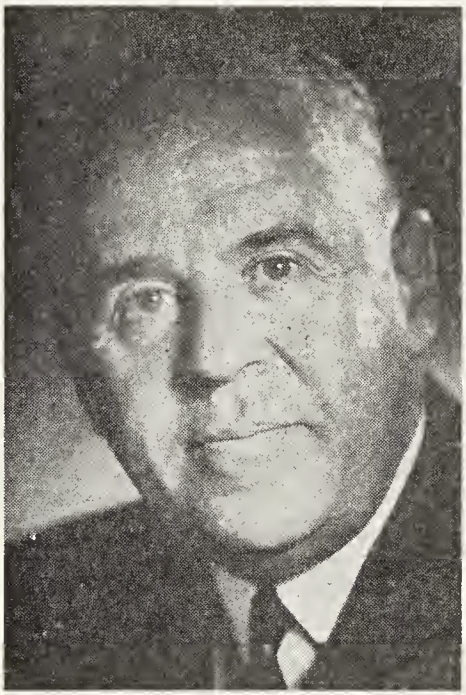

WILLIAM GOLDWIN CARRINGTON HOWLAND

Monarch Construction Ltd.; Radley Investments Ltd.; Bourns (Canada) Ltd.; Zenith Radio Corporation of Canada Ltd.; Eve Ltd.; A.I. & P. Canada Ltd.; Kerr Bros. Ltd.; Franklin Electric of Canada Ltd.; St. Hilda's Investments Ltd.; Gruen Watch Company of Canada Ltd.; Gruen Industries Inc.; United Nations Association Eduactional Foundation. Honorary Lecturer Osgoode Hall Law School, 1950-67. Born Toronto, Ontario, March 7, 1915, son of Goldwin William Howland of Toronto, and Margaret Christian Howland of London, England. Educated: Upper Canada College (1923-32) University of Toronto, (B.A.; LL.B.); Osgoode Hall Law School (Silver Medallist). Barrister-at-Law. Read Law with Rowell, Reid, Wright & McMillan, 1936-39. Called to the Bar of Ontario, 1939; created Q.C., January 1955. Has been associated with present firm since called to the Bar except for period from 1942-45 when in army. Council, Canadian Bar Association 1959-62. Member: Canadian Bar Association; Lawyers Club; Conference of Governing Bodies of the legal profession; Board of Governors, Upper Canada College; Senate, York University. Author of special Lectures of Law Society of Upper Canada, 1951, 1960. Assisted with Marriott, Practice in Mortgage Actions in Ontario. President, University College Alumni Association—1958. National President, United Nations Association in Canada, 1959-60. For many years, Executive, Council for Social Service, Anglican Church of Canada and Chairman, Committee on International affairs, Anglican Church of Canada Churchwarden, Grace Church-on-the-Hill, Toronto, 1959-61. Served with R.C.A.S.C., 1942-45. Attended 10th Canadian War Staff Course at RMC and posted as Staff Captain with Canadian Army Pacific Force. Married Margaret Patricia Greene, daughter of the late Kenneth A. Greene, Ottawa. Clubs: Toronto; Toronto Hunt; Granite; Canadian and Empire. Societies: Delta Upsilon Fraternity—President, 1936; Honorary Member Phi Delta Phi. Recreation: travel. Anglican. Residence: 2 Bayview Wood, Toronto, Ontario.

LANGFORD, Henry Eden, Q.C., B.A.—Chairman, Ontario Securities Commission, March 1967, 123 Edward St., Toronto 2. Born Toronto, Ont., May 25, 1903, son of Frederick and Annie (Burwash) Langford. Educated: Mount Royal College, Alta.; University of Toronto (B.A.); Osgoode Hall, Toronto. Called to the Bar of Ontario, 1928; practised in Toronto, 1928-40; partner, Wright & McMillan, Toronto, 1938; created Q.C. 1959; Assistant General Manager, Chartered Trust Company, Toronto, 1945; Managing Director, 1946; President, 1959. Served during World War II in R.C.A.F. (Wing Commander), 1940-44. Married Helen Elizabeth, daughter of Herbert Uren, London, Ont., July 30, 1930; has two children (James Alexander and Elizabeth). Clubs: Toronto; National; Granite; Rotary; Trust Companies Assoc.; Rideau (Ottawa). Society: A.F. & A.M. Liberal. United Church of Canada. Residence: 50 Heath St. West, Toronto 7, Ont.

JACKMAN, Henry Rutherford, Q.C., LL.B. — Investment Manager; President: Dominion and Anglo Investment Corporation Limited; Electra Investments (Canada) Ltd.; Dondale Investments Ltd. Chairman of the Board: Empire Life Insurance Co.; Canadian & Foreign Securities Co. Limited; Vice-President: Casualty Co. of Canada; Canada North-West Land Co.; Director: Canada Permanent Trust Company; Dominion of Canada General Insurance Company; Bank of Nova Scotia; Algoma Central Railway Company; Canadian International Investment Trust Limited; Traders Group Ltd.; United Funds Canada-International Limited; United Accumulative Funds Ltd.; United American Fund Ltd.; United Venture Fund Ltd. Chairman, The Canadian Red Cross Pension Fund. President, Association of Canadian Investment Companies. Born Toronto, Ontario, Nov. 5, 1900, son of Henry B. and Sarah Ann (Rutherford) Jackman, both of Toronto, Ont. Educated: University of Toronto Schools; University of Toronto (LL.B., 1924); Osgoode Hall Law School; Graduate School of Business Administration, Harvard University. Engaged in financial business in New York, N.Y., 1926; with Dominion Securities Corporation, 1928-31; special lecturer in Investment Banking, University of Toronto Extension, 1931-33. President, Rosedale Riding Conservative Association, 1936-38; first elected to House of Commons, general election, 1940, for Toronto-Rosedale; re-elected, 1945; Life Member, Commonwealth Parliamentary Association; Secretary, Executive Committee, Empire Parliamentary Conference, Ottawa, 1943; Vice-Chairman, Canadian Committee, for the Atlantic Congress, London, 1959. Member of National Executive Committee, Canadian Institute of International Affairs. Served in World War I, 2nd Lieutenant, Royal Air Force, 1918. Married Mary Coyne, daughter of Chief Justice Hon. N. W. Rowell, April 26, 1930; has three sons (Henry, Eric and Edward) and one daughter (Nancy Ruth). Clubs: Toronto; National; Albany; Badminton & Racquet; Toronto Hunt; Eglinton Hunt. President, Harvard University Associates in Canada Inc.; Past Pres., The Art Gallery of Toronto. Society: A.F. & A.M. Harvard and Ionic Lodges (Life Member). Conservative. United Church of Canada (member of Treasury Board). Residence: 35 Rosedale Rd., Toronto 5, Ont. Office: 44 King St. West, Toronto 1, Ontario.

HENRY RUTHERFORD JACKMAN, Q.C., LL.B.

BAKER, Edward Lawrence, B.Comm.— President, Heintzman & Company Ltd., est. 1850, piano manufacturers and retailers of pianos and organs in company owned branches across Canada, 193 Yonge Street, Toronto, Ont. Director, British Piano Actions Ltd., Llonelly Wales. Born Toronto, Ont., May 12, 1911, son of the late Charles William and Gertrude Eva Baker, both of Toronto. Educated: University of Toronto (B.Comm.). Joined Canadian Breweries in 1932; Executive Assistant to President, 1948; Comptroller, 1952; resigned, July, 1956, and acquired control of Heintzman & Company, Dec. 1, 1956. Served with R.C.A.F., 1941-44. Married Donna Christine Dunham, daughter of Harry Malcolm Dunham (deceased), Jan. 8, 1944; has one son (Jeffrey) and one daughter (Brenda). Clubs: Carlton; Rosedale Golf; Granite; Breakers Golf. Recreation: golf. Unitarian. Residence: 250 Bahama Lane, Palm Beach, Florida.

KAY, William Richard, F.C.A. (1962) —Sr. Partner, Winspear, Higgins, Stevenson and Doane, and Fred Page Higgins and Co. (Chart. Accts.) and Hurdman and Cranstoun, accountants and auditors. Born Toronto, Ont., Dec. 8, 1905, son of William Oswald and Jane Florence (Creighton) Kay. Educated: Central High School of Commerce and Malvern Coll. Inst., Toronto, Ont.; Queen's University (extramural). Joined present firm in 1923. Member: Institute of Chartered Accountants, Ontario (1928), Fellow 1962, Quebec (1959); International Associate, American Institute of Cert. Public Accountants,

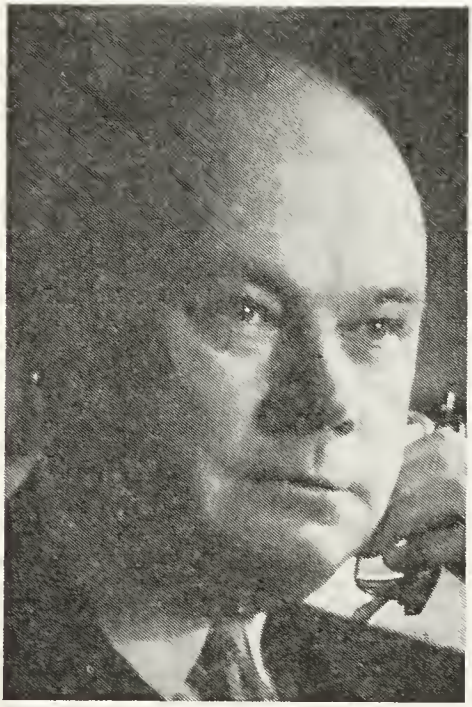

WILLIAM RICHARD KAY, F.C.A.

(1949); Lic. Trustee in Bankruptcy. Member of Council and Trustee, Wycliffe College, Toronto; Past President, Prov. Executive, Boy Scouts Association; Past Governor, Canadian Tax Foundation; 1st Chairman, Bishop's Men of Toronto; Chairman, Administration and Finance Committee Anglican Church of Canada; Agent for Alpina Insurance Co. Ltd. and The World Auxiliary Insurance Corporation Ltd.; Appointed Auditor, Bank of Canada and Industrial Development Bank, 1959-1962; Honorary Life Member, North York General Hospital. Married Helen Gowan, daughter of William E. Irvine, Orangeville, Ont.; Children: William Douglas, Margot Cynthia. Clubs: Canadian (N.Y.); Granite; Kiwanis; National; Board of Trade; Seigniory; Albany; Royal Canadian Yacht. Society: Freemason. Recreation: Community Service. Conservative. Anglican. Residence: 67 Highland Cres., York Mills, Willowdale, Ont.; Office: 36 Toronto St., Toronto, Ont.

KENNEDY, Alexander MacGregor, C.A. —Partner in charge, Canadian District, Ernst & Ernst, Chartered Accountants, est. 1932 (Canada), 7 King Street East, Toronto, Ontario. Born Glengarry County, Ontario, February 13, 1907, son of William

ALEXANDER MacGREGOR KENNEDY, C.A.

and Annabella (McKillop), Kennedy, both of Glengarry County, Ont. Educated: Cornwall Collegiate Institute; Queen's University (C.A.). John MacKay & Co.,

Toronto, Oct. 1924; Wilton C. Eddis & Sons, Toronto, Oct. 1926; Ernst & Ernst, since Jan. 1935. Married Marjorie Jean Henley, daughter of George Whiting Henley, Aug. 29, 1936; has one daughter. Clubs: Royal Canadian Yacht; Thornhill Golf (Past Treasurer); National; Board of Trade of Metropolitan Toronto (all of Toronto). Recreation: golf. Conservative. Presbyterian. Residence: 10 Lamport Ave., Toronto, Ont.

LEAVITT, Ralph Stinchfield, B.A.—President, Canada-New Zealand Casings Ltd., 620 Rue Wright, St. Laurent, Montreal 9, Que.; Director: Canada Casing Co. of Illinois; Jaro Products Ltd.; A. Crosbie & Sons Ltd.; Good Day Foods Ltd.; Transvision Lakeshore Ltd.; Parker Bros. Inc.;

RALPH STINCHFIELD LEAVITT, B.A.

Warehousing Corporation Ltd.; Past President, Rotary Club of Montreal; Past Director, University Settlement of Montreal; Past President, Montreal Regional Council, Boy Scouts of Canada; Past Governor, Montreal Council of Social Agencies; Director, Downtown Citizens' Assoc., Mtl. Past Director, Combined Health Appeal of Montreal; Chairman, McGill Associates. Born Danforth, Maine, Aug. 10, 1919, son of the late Harry Ralph and Florence Ruth (Stinchfield) Leavitt, of Portland and Danforth, Maine, respectively. Educated: Phillips' Academy Andover; Harvard University (B.A.) Cum Laude 1941; English instructor, McGill University, 1941-42. Appointed President, Canada-New Zealand Casings Ltd., Feb. 1948. Served as Officer with the United States Navy, 1942-46. Married Marguerite McKeown, daughter of the late T. M. McKeown, Montreal, March, 1947; has one son (Ralph Thomas Robin) and one daughter (Penelope Marguerite). Clubs: Canadian Club of Montreal; Royal Montreal Golf; Rotary (Montreal); Montreal Badminton & Squash; M.A.A.A.; Shawbridge Golf & Country. Societies: Pi Eta Club (Harvard); Phi Kappa Pi (McGill); Member of Council, Royal Commonwealth. Member: United Nations Assoc.; Mtl. Museum of Fine Arts; Montreal Board of Trade. Recreations: golf, skiing, photography and literature. United Church of Canada. Residence: 32 Granville Rd., Hampstead, Que. Summer residence: Lake Echo, Morin Heights, P.Q.

PROCTOR, Edward Moore, B.A.Sc.—Consulting Engineer, Consultant to Proctor & Redfern, est. 1912, consulting civil engineer, 75 Eglinton Ave. E., Toronto, Ont.; Vice-President, Guaranty Trust Co. of Canada. Born Sarnia, Ont., May 11, 1888, son of George Alfred Proctor and Harriet (Campbell) Proctor, both of Sarnia, Ont. Educated: Sarnia public and collegiate institutes; Toronto University (B.A.Sc., 1909). Resident Engineer, Willis Chipman, Weyburn, Sask., 1909; Structural Draftsman, Canadian Foundry Co., Toronto, 1910-12; Bridge designer, City of Toronto, Toronto, 1912-16; Designed High Level Bridge and North West Entrance, Hamilton, Ont.; sewer and waterworks systems, Scarboro Township; sewerage systems, York Township; sewerage system, Forest Hill Village and many other such works in Canada. Chairman, Board of Consultants, Toronto Transit Commissions, subway construction till May 1968; Now retired. Married Grace Evelyn Vokes, daughter of Miles Vokes, April 6, 1911; has one son and two daughters. Recreations: fishing and photography. United Church of Canada. Residence: 10 Benvenuto Place, Toronto, Ont.

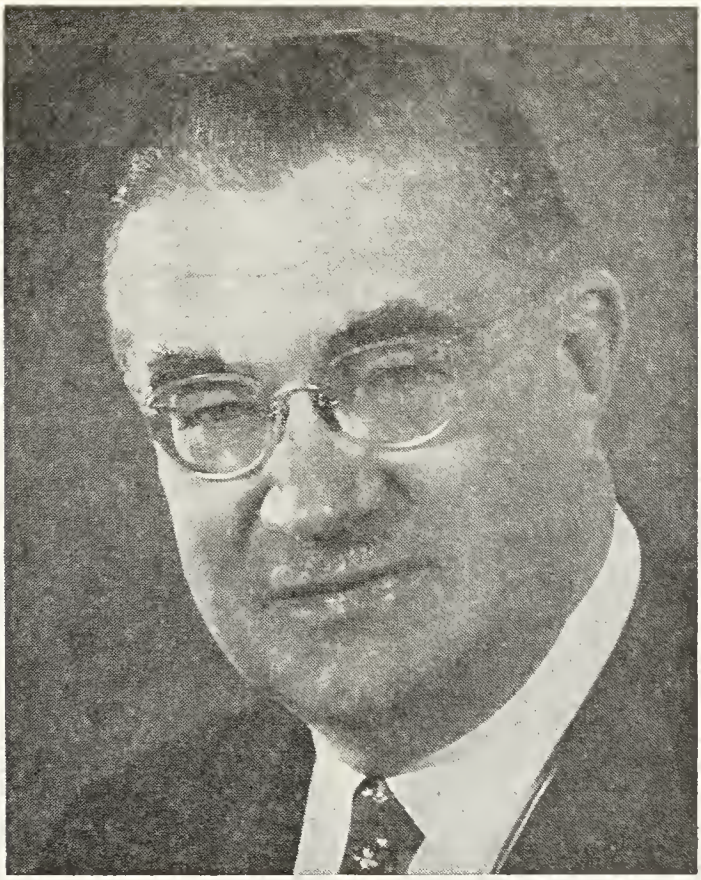

DONALD GORDON, C.C., C.M.G., LL.D., D.C.L., D.Sc.Com.

GORDON, Donald, C.C., C.M.G., LL.D., D.C.L., D.Sc.Com.—President and Chief Executive Officer and Director, British Newfoundland Corporation Limited; Chairman and Director, Churchill Falls (Labrador) Corporation Limited, One Westmount Square, Montreal 216, Quebec. Born Oldmildrum, Scotland, Dec. 11, 1901, son of John Gordon and Margaret L. Watt. Educated: Public Schools, Scotland and Canada. Extra-mural courses of Queen's University gave him the equivalent of a degree in Economics as a Fellow of the Canadian Bankers' Association. Bank of Nova Scotia, 1916-35. Secretary, Bank of Canada, 1935; Deputy Governor, Bank of Canada, 1938; Chairman (alternate), Foreign Exchange Control Board, 1939; Chairman, Wartime Prices & Trade Board, 1941 (on loan), returning to Bank of Canada, 1947; Director of Industrial Development Bank on its creation, 1944; an Executive Director, International Bank for Reconstruction and Development, 1948; Chairman and President, Canadian National Railways and Director, Air Canada, 1950-66. Director: Bank of Montreal; Canadian Enterprise Development Corp. Ltd.; Canadian Investment Fund Ltd.; Canadian Fund Inc.; Hudson's Bay Company; Rio Algom Mines Ltd.; Royal Trust Mortgage Corp.; RCA Victor Co. Ltd.; Royal Trust Co. Companion, Order St. Michael and St. George (C.M.G.), 1944; Hon. LL.D., Queen's University, 1947; Hon. LL.D., University of Western Ontario, 1952; Hon. D.C.L., Bishop's

University, 1958; Hon. LL.D., McGill University, 1965; Hon. LL.D., University of Waterloo, 1966; Hon. D.Sc.Com., University of Moncton, 1966; Knight of Grace, Order of St. John of Jerusalem, 1958; Companion of the Order of Canada, 1968. Married Norma Hobbs, April 11, 1953; has one child (Campbell); two sons, Donald Ramsay and Michael Huntley, by previous marriage to Maisie Barter (deceased, 1950). Clubs: St. James's; Mount Royal (Montreal); Toronto (Toronto). Presbyterian. Residence: 172 Edgehill Road, Westmount, Montreal 6, Quebec.

MACLEAN, Alexander — President, Simon Cigar Co. Ltd., est. 1875, 700 Hodge St., St. Laurent, Que. Director, Consoli-

ALEXANDER MACLEAN

dated Cigar Corpn. of Canada Ltd. Born Peebles, Scotland, Oct. 1, 1909, son of the late John Maclean of Edinburgh and the late Catherine Maclean of Morin Heights, Que. Educated: George Heriot's School, Edinburgh; Sir George Williams College, Montreal, A.C.I.S. Clerk, C.N.R., Montreal, May 1925-28; Chief Accountant, Windsor Hotel, Montreal, 1928-40; Sec.-Treas. and Director, Benson & Hedges, Montreal, 1941-56; Assistant General Manager, Galt Metal Industries, Galt, 1956-57; Vice-President, H. Simon & Sons Ltd., Montreal, 1958-60; President, Simon Cigar Co. Ltd. since 1961. Married Mildred Higginson, September 17, 1937; has two daughters and one son. Clubs: Whitlock Golf; Hudson Yacht. Society: Chartered Institute of Secretaries (Member of Council, 1946-56). Recreation: golf. Protestant. Residence: 158 Portland Ave., Mount Royal 16, Que.

MARTIN, Rochfort Kirwan, B.A.—President, Martin, Lucas & Co., est. 1952, 48 Yonge Street, Toronto, Ont. Director: The Commercial Life Assurance Co. of Canada; The Halifax Insurance Co; Select Leased Property Finance Ltd.; Larcan Investments Ltd.; Whitehall Canada Ltd.; Canadian Coniaurum Investments Limited; Governor, St. George's College, Toronto.

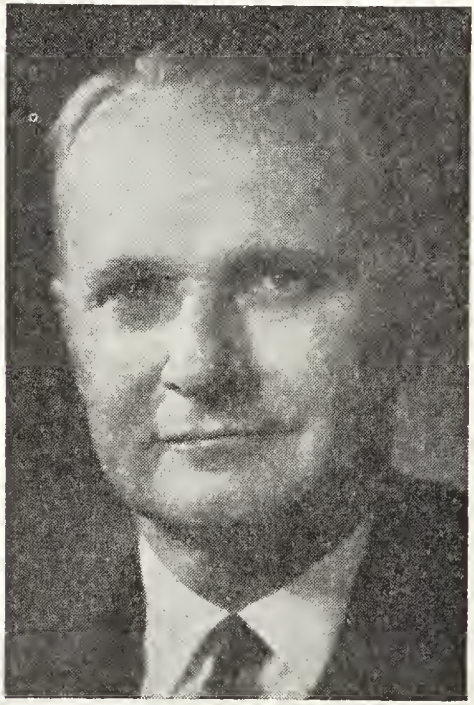

ROCHFORT KIRWAN MARTIN, B.A.

Born Victoria, B.C., Nov. 3, 1908, son of Alexis Francis Ramsay Martin and Emilie Alice Innocent (Mason) Martin. Educated: University School, Victoria, B.C. (1922-26); McGill University, B.A. (Hons.

in Econ.) 1930. Reporter, Victoria Daily Times, 1928-30; Invest. Dept., Sun Life Assurance Co. of Canada, Montreal, 1930-35; Secy., Newsprint Assn. of Canada, Montreal, 1935-41; Economist, Jt. Econ. Committee of Can. & U.S.A. 1941-42; Special Consultant, Dept. of Trade & Commerce, Ottawa, 1945; Vice-President, Canadian Management Co. and Canadian Corporate Management Co., Toronto, 1945-52. Advisory Committee, National Ballet Guild Can.; Past President, Investment Counsel Association of Ontario; former Vice-Chairman, Toronto Branch; Royal Commonwealth Society; former Br. Secretary, Canadian Institute International Affairs. Served in 2nd World War, Can. Inf. Corps, rank of Captain, 1942-45. Married Laura Helen Fletcher, daughter of Dr. A. A. Fletcher of Toronto, Ont., June 20, 1953; has one son (Stephen Richard) and one daughter (Caroline Mary). Clubs: Toronto; Toronto Golf; University; Badminton and Racquet; Beaver Fishing; University (Montreal); Hillside Tennis (Montreal); Denholm Angling. Society: Kappa Alpha. Recreations: fishing, shooting, golf. Anglican. Residence: 31 Dunloe Road, Toronto 7, Ontario. Summer Residence: Go Home Bay, Penetang, Ont.

GILCHRIST, William McKenzie, B.Sc.—President and Director, Eldorado Nuclear Limited, Suite 800, 151 Slater Street, Ottawa, Ontario. Crown Company — producer and refiner of uranium for domestic and foreign markets, also Government procurement and sales agent for Canadian uranium. President and Director, Northern Transportation Company Limited; President and Director, Eldorado Aviation Limited; Director: Atomic Energy Control Board; Canadian Metal Mining Association; Canadian Nuclear Association. Member: Canadian Institute of Mining and Metallurgy; Prospectors and Developers Association; American Management Association. Born Weyburn, Sask., July 29, 1909, son of William A. Gilchrist and Mary Elizabeth Scott, both of Galt, Ontario. Educated: High School, Kelvington, Saskatchewan, and Chatham, Ontario; one year University of Manitoba; Graduate Queen's University, B.Sc. (Mining and Metallurgy, 1936). Various mining operations in Central Manitoba and Northwestern Quebec, 1936-39; Production and Engineering Staff, Preston East Dome Mines Limited, 1939-41; Staff Captain, R.C.E., Canadian Army Overseas, 1941-45; Efficiency Engineer, Preston East Dome Mines Limited, 1945-46; Exploration and Development work, N.W.T., Trans American Mining Company Limited, 1946-50; Chief Engineer and Underground Superintendent, Giant Yellowknife Gold Mines Limited, 1950-51; Vice-President and Manager of Mines, Transcontinental Resources Limited, 1951-52. Joined Eldorado Mining and Refining Limited in 1952; Assistant Manager, Beaverlodge Operation, 1952-55; Manager, Beaverlodge Operation, 1955-Jan. 1, 1958; Vice-President, Western Operations, Jan. 1, 1958-May 1, 1958; Vice-President Operations, May 1, 1958-Aug. 14, 1958; appointed President, Aug. 14, 1958. Married Anna Lorena Gaudaur, daughter of John Gaudaur, Noranda, Que., June 5, 1947. Clubs: Rideau, Ottawa; Engineers', Toronto. Residence: R.R. 3, Manotick, Ont.

MOORE, Arthur Bruce Barbour, B.A., B.D., D.D., LL.D.—Clergyman; President and Vice-Chancellor, Victoria University, est. 1836. (Victoria College—Arts, Emmanuel College—Theology) in federation with the University of Toronto, 73 Queen's Park Crescent, Toronto 5, Ont. Born Keswick Ridge, N.B., Feb. 4, 1906, son of the late Churchill and the late Mary (MacDonald) Moore. Educated: high school, Ayers Cliff, Que.; McGill University (B.A. Honours); The United Theological College (B.D., D.D.); LL.D., University of Saskatchewan; McMaster University; Mt. Allison University, D.D.; Trinity College, Toronto; St. Andrew's College, Saskatoon, Sask. Minister: Amherst Park Church, Montreal, Que., 1931-32; United Church, Howick, Que., 1932-37; College Hill Church, Easton, Pa., 1937-40; Ministerial Supply, Parkdale Church, Ottawa, Ont., 1940-42; Minister, Westminster Church, Saskatoon, Sask., 1942-46; Principal and Professor, St. Andrew's College, Saskatoon, Sask., 1946-50; President and Vice-Chancellor, Victoria University, Toronto, Ont., 1950. President, Saskatchewan Conference of the United Church, 1949-50. Member, Canadian Institute of International Affairs. Committees: Board of World Mission, United Church of Canada; Chairman, Commission on Church Union; Member of Commission on Church and State in Education; Member, Board of Directors Association of Universities and Colleges of Canada. Author of "Jesus Christ and the Christian Life." Married Florence Margaret Price, daughter of Ernest S. Price, Town

of Mount Royal, Montreal, Que., April 22, 1933. Club: Canadian (Toronto). Independent. The United Church of Canada. Residence: 51 Binscarth Rd., Toronto 5, Ont.

MATTHEWS, Paul W., M.B.E., M.A.—Investment Dealer; Chairman, Matthews and Company, 220 Bay Street, Toronto, Ont., Member, Toronto Stock Exchange; Director: Excelsior Life Insurance Company: General American Oil Company of Texas. Born Ottawa, Ont., April 9, 1905, son of Albert Edward and Maud (Margaret (Whiteside) Matthews. Educated: Upper Canada College, McMaster University; B.A., M.A. Member: Advisory Board,

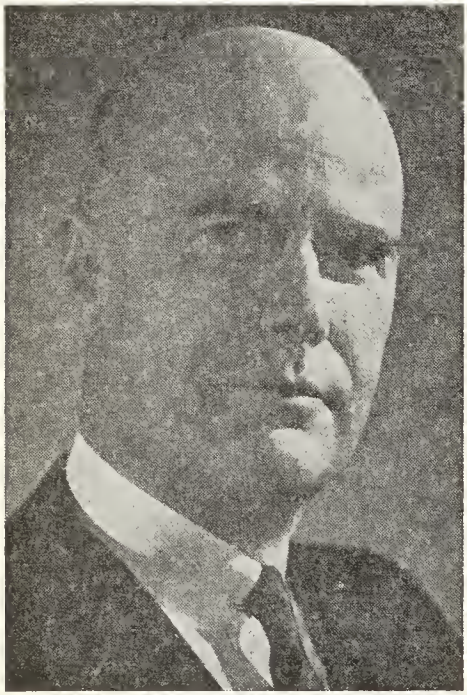

PAUL W. MATTHEWS, M.B.E., M.A.

Metropolitan Toronto Y.W.C.A.; British Sailors' Society (Can.). Served with R.C.A.F., Canada, 1940; U.K., 1941-43; Middle East, 1944-45; retired with rank of Wing Commander. Married Elva Christina Brooks; has two sons (Christopher H. and Roger W.). Clubs: The York, Toronto; Rosedale Golf; Toronto Golf; Toronto Hunt; Eglinton Hunt (Past President); Indian Creek; Florida. Society: Beta Theta Pi. Recreations: riding, golf and boating. Residence: 619 Avenue Road, Toronto, Ont. Summer Residence: Sans Souci P.O., Georgian Bay, Ont.

MORAN, Robert B., C.A.—President, Shaw & Begg Ltd., insurance managers, est. 1875, 15 Toronto St., Toronto, Ont.; President: Wellington Fire Insurance Co. Ltd.; Federal Fire Insurance of Canada Ltd.; Consolidated Fire & Casualty Insur-

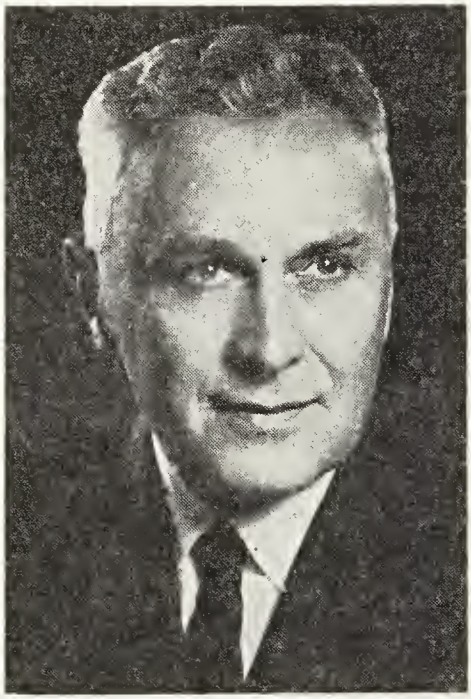

ROBERT B. MORAN

ance Co. Ltd. Born Whitby, Ont., Oct. 2, 1909, son of Arthur and Catherine Louise (Sebert) Moran. Educated: Normal Model School; Parkdale Collegiate; Ridley College (C.A.). Went into business for himself, as Chartered Accountant 1941; carried on own firm for four years. President, Shaw & Begg Ltd. since 1954. Lieut., 48th Highlanders Reserve. Married Lorna Begg, daughter of Herbert Begg, Sept. 15, 1934; has one son (Bruce) and one daughter (Ruth). Clubs: Albany, Lambton Golf; Granite. Recreations: football; horses. United Church of Canada. Residence: 224 Lytton Blvd., Toronto, Ont.

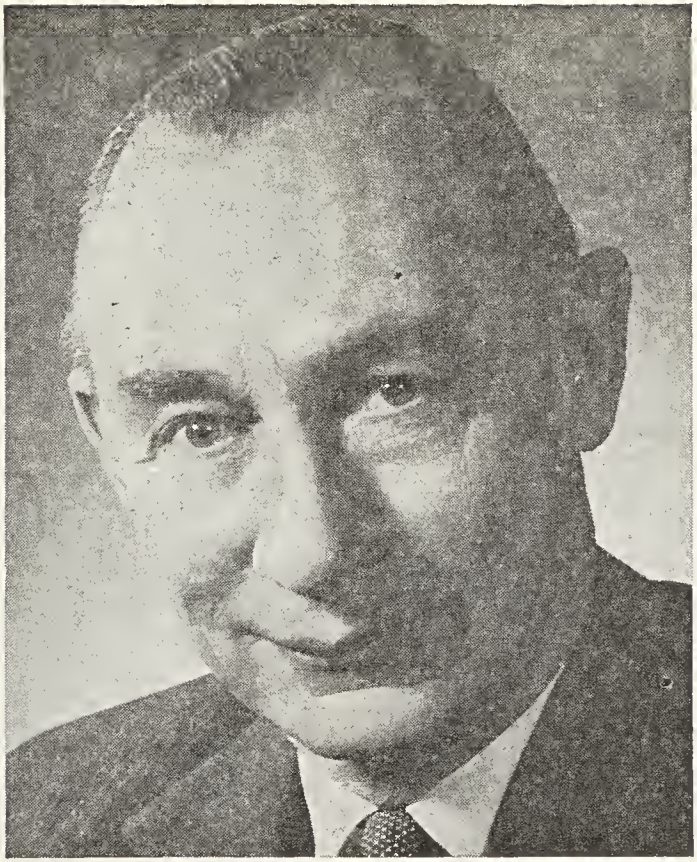

DENNIS KESTELL YORATH, M.B.E.

YORATH, Dennis Kestell, M.B.E. — Chairman and Director, Northwestern Utilities, Limited, 10040-104 Street, Edmonton 14, Alberta. Chairman and Director: Canadian Western Natural Gas Co. Ltd., 140-6th Avenue S.W., Calgary 1, Alberta; Mismat Corporation Limited; Northwest Explorers (1967) Limited; Echo Bay Mines Ltd.; International Utilities Petroleum Corporation; Vice-President, Western Canada Group International Utilities Corporation; Director: International Utilities Corporation; Montreal Trust Company; Canadian Utilities Limited; Industrial Acceptance Corporation Limited; Halifax Insurance Company; The Commercial Life Assurance Company of Canada. Born in London, Eng., April 30, 1905, son of the late Christopher James and Emily (Kestel) Yorath. Educated: Elementary school, London, Eng.; public and high schools, Saskatoon, Sask. and Victoria, B.C.; University Military School, Victoria, B.C. After spending two years with the Imperial Bank at Edmonton, joined Northwestern Utilities, Limited, 1924; then went to Calgary with the Canadian Western Natural Gas Co. Ltd.; the next twenty-five years were spent serving in various departments of this company; elected a director in 1937; Secretary, 1945; served as Secretary of Canadian Utilities, Limited, 1935-39; appointed General Manager and Director of Northwestern Utilities, Limited, May 1949; President, Northwestern Utilities and Canadian Western Natural Gas Co. Ltd., April 1956; Chairman of both companies, Feb. 1962. Elected a

Director of International Utilities Corporation, 1957 and Vice-President, August 1961. World War II Service: Served as Managing Director, No. 5 Elementary Flying Training School (R.C.A.F.), High River, Alberta, 1940-45; Member, Advisory Committee for E.F.T.S.'s to the Department of National Defence for Air, 1940-45. Awarded M.B.E., 1946. Awarded Trans-Canada McKee Trophy for contribution to aviation in 1949. Associations: Canadian Chamber of Commerce; Edmonton Chamber of Commerce (Past President); Calgary Chamber of Commerce; Canadian Council International Chamber of Commerce; Alberta and North West Chamber of Mines & Resources (Past President); Canadian Petroleum Association; Canadian Gas Association (Past President); American Gas Association (Member); Royal Canadian Flying Clubs Association (Past President); Air Cadet League of Canada (Member, Alberta Advisory Council); United Fund of Greater Edmonton (Honorary President, Past President and Director); Canadian University Service Overseas (National Advisory Board); Canadian Executive Service Overseas (Board of Directors); Canadian Breweries Ltd. (Alberta Advisory Board); University of Alberta (Board of Governors); The Canadian Council of Christians and Jews (Western Regional Board of Directors). Married Margaret Elizabeth, daughter of W. L. Wilkin, July 7, 1933; has two daughters (Gillian and Jane). Clubs: Edmonton; Edmonton Petroleum; Ranchmen's (Calgary); Calgary Polo (Past President); Calgary Flying (Past President, Honorary President and life member); Kinsmen (Calgary) (Honorary Member and Past President); Royal Glenora; Lethbridge and Edmonton Flying Clubs (Honorary Life Member). Anglican. Residence: 8302-131 Street, Edmonton 51, Alberta.

MARLER, Honourable George Carlyle, P.C., M.L.C., B.C.L., LL.D.—Born Montreal, Que., Sept. 14, 1901, son of the late William de M. Marler and Harriett Amelia (Jamieson) Marler. Educated: Selwyn House School; Bishop's College School (awarded Lieutant-Governor's Medal); Royal Naval College of Canada; McGill University, Montreal, Que. (B.C.L.); University of Montreal (Hon. LL.D.); McGill University (Hon. LL.D.) Admitted to the practice of the notarial profession, 1923; entered firm of W. de M. and H. M. Marler (now McLean, Marler, Common & Tees). Editor and part author of the "Law of Real Property, Quebec." Vice-President, Board of Revision of Valuations, City of Montreal, 1937-40; Member of the City Council, City of Montreal; Vice-President of the Executive Committee, City of Montreal; Member of the Montreal Metropolitan Commission and Director of the Union of Quebec Municipalities, 1940-47. Elected to represent Westmount-St. George in the Legislative Assembly of Quebec, 1942; re-elected in this constituency in the general elections, 1944, 1948, 1952. From 1948 to 1950 acted temporarily as the Leader of the Provincial Liberal Party, and was Leader of the Opposition in the Legislative Assembly from 1948 until the opening of the 1953-54 session of the Legislature. Appointed Minister of Transport in the Federal Government, July 1, 1954, and served until June 21, 1957, when the St. Laurent government resigned, but continued as a Member of the House of Commons for the constituency of St. Antone-Westmount until March 31, 1958. On October 14, 1960, appointed a Member of and Government Leader in the Legislative Council of Quebec, and Minister of State in the Government of Quebec. On October 15, 1965, resigned as Minister of State; Leader of the Opposition, Legislative Council, 1966. Chairman of the Board, Lafarge Cement Quebec Ltd. Director: The Royal Trust Company; The Canadian Imperial Bank of Commerce; Member of the Canadian Advisory Board of Commercial Union - Northern and Employers Group. Married Phyllis Constance, daughter of the late Herbert B. Walker of Montreal, Que., May 28, 1929; has one son (George Eric) and three daughters, Anna Evelyn (Mrs. Philip Aspinall), Harriet June (Mrs. Donald Vince) and Phyllis Claire. Complimentary Life Member: Montreal Board of Trade. Clubs: Montreal; University Club of Montreal; St. James's, Royal Montreal Golf; Cascade Golf and Tennis; Garrison (Quebec). Societies: Royal Philatelic of London; British North America Philatelic; Essay Proof; Royal Horticultural, North American Lily Society. Recreations: stamp collecting, photography, golf and gardening. Liberal. Anglican. Residence: 1460 McGregor Street, Montreal, Que.

BONDY, Louis Joseph, M.A., Ph.D., D. és. L., LL.D. — Priest, Professor, St. Michael's College, Toronto, Ont. Born

Lasalle, Ont., July 24, 1894, son of Albemy and Elmire Pajot Bondy, both of Sandwich, Ont. Educated: Assumption College, Sandwich, Ont.; Universities of Toronto, Chicago, Columbia, Johns Hopkins, Paris; B.A., Toronto; M.A., Chicago; Ph.D., Johns Hopkins; D. és L., Montreal; LL.D., Ottawa; D. és L., Laval; Chevalier de la Légion d Honneur. Lecturer, French Assumption College, Sandwich, 1919; Head of French department, St. Michael's College, Toronto, 1928; Prof. Emeritus, 1964. Author of "Le Classicisme de Ferdinand Brunetiére", Paris, 1929. Roman Catholic. Residence: St. Michael's College, Toronto, Ont.

LUSCOMBE, Harold Richard — President: Brookfield Ice Cream Limited, Creative Printers and Publishers Limited,

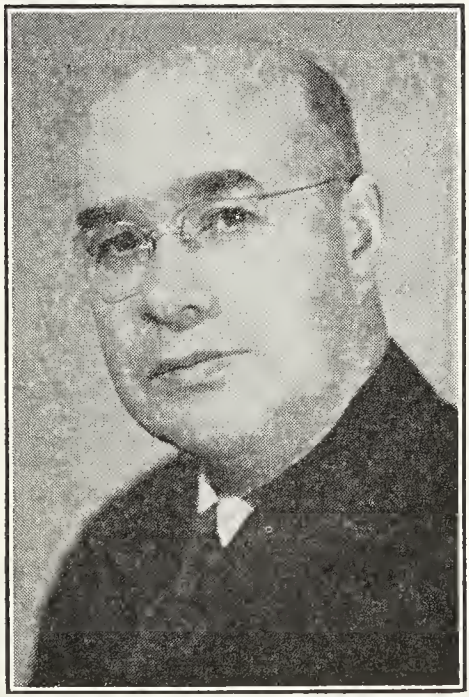

HAROLD RICHARD LUSCOMBE

Seven-Up (Eastern Limited, all of St. John's; Vice-President, Brookfield Dairy Products Ltd. Truro, N.S.; Director: Sanitary Products Ltd. Member, Industrial Development Loan Board; Hon. Member, United Church Board of Education (St. John's). Born St. John's, Newfoundland, Nov. 12, 1897, son of the late Andrew and the late Emily Luscombe, both of St. John's, Newfoundland. Educated: Boys' Central Training School, St. John's, Newfoundland. Married Blanche Smith, daughter of the late Bertha and the late Albert A. Smith, Hants Harbour, Newfoundland. Club: Bally Haly Golf. Society: A.F. & A.M. United Church of Canada. Residence: 344 Hamilton Avenue, St. John's, Newfoundland.

McKEE, John William—Chairman of the Board of Directors, Stone & Webster Canada Limited, 60 Adelaide St. East, Toronto 1, Ont. Director: Stone & Webster, Inc., New York. Past President, Director and Member, Executive Committee

JOHN WILLIAM McKEE

The Royal Agricultural Winter Fair. Member, Toronto Advisory Board and Director, Royal Trust Company. Director: Inter-

provincial Freezers Limited; Quebec Freezers Limited; Ontario Geriatrics Research Society. Member, Advisory Board, The Salvation Army. Member, Board of Management Grace Hospital, Toronto. Born Toronto, Ont., Dec. 25, 1897, son of John Arnold and Christie Ann (McRae) McKee, both of Toronto. Educated: University Schools (Toronto); Royal Military College (Kingston, Ont.); University of Toronto. Was Chairman, North York War Finance Committee, Ontario; Vice-Chairman, Citizen's Committee for Troops in Training. Served as a Commissioned officer with Royal Artillery and Royal Air Force, World War I. Executive Assistant to the Master General of the Ordnance, World War II. Married Margaret Enid Phippen, daughter of the late Hon. F.H. Phippen, Toronto, Ont., Oct. 15, 1924; has one son (John Angus) and one daughter (Mrs. Margaret Ann Pattison). Clubs: York, Toronto; Rosedale Golf; North York Hunt; R.M.C.; Imperial Officers; Rolling Rock, Ligonier, Pa.; Knickerbocker, New York; Ocean Club, Delray Beach, Florida. Society: Alpha Delta Phi; Newcomen Society. Recreation: yachting. Residence: 345 Riverview Drive, Toronto 12, Ont.

McGILLIVRAY, The Hon. Mr. Justice George Argo—Justice, Supreme Court of Ontario (Court of Appeal), Osgoode Hall, Toronto, Ont. Born Whitby, Ont., Sept. 9, 1900, son of Charles F. McGillivray of Whitby, Ont. and Caroline (Argo) McGillivray of Fergus, Ont. Educated: University of Toronto; Osgoode Hall, Toronto, B.A. Read Law with Gordon McMillan, Q.C.; Called to the Bar of Ontario, 1930; Partner, McLeod & McGillivray, Toronto, 1930-34; Legal Dept., Toronto Transit Commission, 1934; Genal Counsel, 1954-57; Justice, Supreme Court of Ontario (Court of Appeal), 1957. Past Vice-President, Canadian Bar Association; Past President: Lawyers Club, Toronto; County of York Law Association; St. Andrew's Society of Toronto. Served in First World War with Army Service Corps, and Royal Air Force in France; Second World War with General Staff, M.D. No. 2 in Canada. Married Sheila Playfair Lee, daughter of Charles E. Lee, June 2, 1934; has two sons and two daughters. Clubs: Toronto Hunt; Arts & Letters, (Toronto); University Club. Societies: Masonic Lodge; Phi Gamma Delta Fraternity. Presbyterian. Residence: 191 Dunvegan Road, Toronto, Ont.

DALE-HARRIS, Robert Baldwin, D.S.O., F.C.A. — Chartered Accountant; Partner since 1945, McDonald, Currie & Co., est. 1910, accountants, 120 Adelaide St. W., Toronto, Ont. Born Montreal, Que., July 20, 1913, son of Spencer Lewin Dale-Harris of Montreal, and Margaret (Cassels) Dale-Harris of Toronto. Educated: University of Toronto Schools; Ridley College; University of Toronto — Trinity

ROBERT BALDWIN DALE-HARRIS, D.S.O., F.C.A.

College. Past President of Toronto Branch, Canadian Red Cross Society and Institute of Chartered Accountants of Ontario; Governor, Toronto Western Hospital; Trustee, Clarke Institute of Psychiatry. Militia 1937-39; Army in 1939; overseas Jan. 1940, with Royal Canadian Artillery; returned Dec. 1945; rank Lt. Col. D.S.O., 1945. Married: Leslie Ruth Howard, daughter of Leslie Howard, May 2, 1942; has three daughters (Carolyn, Lindsay, Victoria). Clubs: Toronto; York; Toronto and North York Hunt. Society: Kappa Alpha. Recreations: riding, fishing. Anglican.

NIXON, Stanley Elkin—Executive Vice-President and Director, Dominion Securities Corp. Ltd., est. 1901, 1155 Dorchester Blvd. West, Montreal, Que., Underwriters, Wholesalers and Retail Distributors of Government, Municipal, Public Utility and

STANLEY ELKIN NIXON

Industrial Bonds and Stocks. Director: Cominco Ltd.; Ciments Lafarge Quebec Ltée.; Canadian Pacific Investments Ltd.; Fleetwood Corpn.; Rolls Royce Holdings Canada Ltd.; Stewart, Smith (Canada) Ltd.; Vice-Chairman and Director, Bristol Aeroplane Co. of Canada Ltd.; Chairman and Director, Ashton Press Mfg. Co. Ltd.; President, Investment Dealers Association of Canada 1968-69; Partner, Dominion Securities Co. (Members: Toronto Stock Exchange, Montreal Stock Exchange, Canadian Stock Exchange, Vancouver Stock Exchange, Winnipeg Stock Exchange; Members through affiliate: Midwest Stock Exchange; American Stock Exchange (Associate); Past Vice-Chairman, Montreal Stock Exchange (1956-57). Born Saint John, N.B., March 13, 1912, son of Clarence Pengilly and Nellie Keillor (Thorne) Nixon, both of Saint John, N.B. Educated: public schools, Saint John, N. B. and Westmount, Que.; Westmount High School (graduated 1928). Employed as Clerk, Dominion Securities Corporation, Limited, Montreal, Oct. 1, 1928; on loan to Bank of Canada, Ottawa, and Department of Finance, Ottawa 1940-46; returned to Dominion Securities Corporation, Limited, Jan. 1, 1946 as partner of firm; elected Director, 1950; Vice-President, 1953, Executive Vice-President, 1962. Past Chairman Canadian Securities Committee of Investment Bankers Association of America. Acted as specialist in Public Finance with Royal Commission on Dominion-Provincial Relations, 1938-39. Married Marie Elizabeth Wilson, daughter of Harold Brooks Wilson of Port Hope, Ont., July 12, 1941; has one son and one daughter. Clubs: Mount Royal; St. James's; Royal Montreal Golf; Montreal Badimnton and Squash; Toronto; Hermitage. Recreation: golf. Independent. Anglican. Residence: 11 Rosemount Ave., Westmount 6, Que.

TOMKINS, William Lyman, B.A.—Comptroller, Bishop's University, Lennoxville, Quebec. Born Richmond, Quebec, June 30, 1911, son of Dr. Edwin A. Tomkins, Sherbrooke, Que. and Harriet A. Thompson. Educated: Sherbrooke High School, Bishop's University, B.A. Junior, Bank of Montreal, Sherbrooke, Que., 1929-31; Teacher, Lennoxville H.S., Lennoxville, Que., 1936-38; Principal, Scotstown H.S., Scotstown, Que., 1939; Supervising Principal, Mitchell School, Sherbrooke, Que., 1946; Master, St. Andrew's College, Aurora, Ont., 1947; Bursar, 1948-52; Bursar and Registrar, 1952-64; Bishop's University, Lennoxville, Que., Comptroller since 1964. Member: Canadian Association of Business Officers. Trustee, Sherbrooke Hospital. Served with Canadian Armoured Corps, 1939-45, as Squadron Commander and Staff Officer. Rank of Major. Awarded Efficiency Decoration, 1945. Married Agnes Aileen Dinning, daughter of N. Fergus Dinning, Aug. 19, 1939. Clubs: Lennoxville Curling (Past - President); Sherbrooke Rotary (Past-President); St. George's, Sherbrooke, Que. Society: Master Mason, A.F. & A.M. Recreation: curling. United Church of Canada. Residence: Bishop's University, Lennoxville, Que.

PHILLIPS, Lazarus, O.B.E., Q.C., LL.D. — Solicitor, Phillips, Vineberg, Goodman, Phillips & Rothman, 930 The Royal Bank Building, Place Ville Marie, Montreal, Que.; Director and Member of the Executive Committee, Montreal Trust Company; Director and Vice-President, The Royal Bank of Canada. Director: Great Universal Stores of Canada Limited; Brazilian Traction Light and Power Co. Ltd.; Fleetwood

LAZARUS PHILLIPS,
O.B.E., Q.C., LL.D.

Corpn.; Woodhouse & Co. Ltd.; Montreal Life Insurance Company; Mailman Corporation Limited; Trizec Corporation Ltd.; Steinberg's Limited; Empire Films Limited; Inter City Papers Limited; The Foundation Company of Canada Limited; Dominion Bridge Company Limited; Director and Chairman of the Board, Dominion Oilcloth & Linoleum Co. Limited. Member, Council, Montreal Museum of Fine Arts; member, Council, Montreal Branch, Royal Commonwealth Society; former President, United Jewish Parochial Schools of Montreal; Member of the Board of Overseers, Jewish Theological Seminary of America; Director: Jewish Colonization Association of Canada. Born Montreal, Quebec, October 10, 1895, son of Fischel and Deborah (Cohen) Phillips, both of Montreal, Que. Educated: McGill University, B.C.L., 1918; LL.D. (honoris causa). Read Law with S. W. Jacobs; called to the Bar of Montreal, January 1, 1920; K.C., 1930; formed law firm under partnership of Jacobs & Phillips, 1920; on death of former in 1938, new partnership was formed under name of Phillips, Sperber, and Bloomfield; present firm formed in 1965. Married Rosalie Idelson, daughter of Isidore Idelson, March 6, 1923; has two sons (Lt. Neil Franklyn Phillips, R.C.N. V.R., and Ivan Edward) who are now associated in their father's firm. Clubs: Montreal Reform; Elm Ridge Golf; Montefiore; Mount Royal Club. Societies: Convenant No. 62 (Masonic); Mount Horeb Chapter. Conservative. Jewish. Residence: 48 Belvedere Place, Westmount, Que. Paris office: 3 rue Scribe, Paris 9e, France.

HEDDEN, Daniel Melvin (Mike), B.Sc. — Vice-President, Administration, McMaster University, est. 1887, Hamilton, Ont.; Member of the Board, Hillfield-Strathallan Colleges; Member of the Board of Directors, Hamilton Hospital Associates, Inc. Born Hamilton, Ont., May 20, 1916, son of Morris Edgar and Edith (Tucker) Hedden, both of Hamilton. Educated: Delta Collegiate Institute; McMaster Univeersity (B.Sc.). Plant Trainee, Steel Co. of Canada, Hamilton, 1940-41; Inspection officer of chemicals and explosives, Inspection Board of U. Kingdom in Canada, Scarborough, Ont., 1941-45; Technical Field Representative, Central Scientific Company, Toronto, 1945-50; Assistant to the Principal of Hamilton College, McMaster Univ., Hamilton, 1950; Assistant Director of Research, 1957; Business Administrator, 1960; Vice-President, Administration, 1963. Member: Hamilton Chamber of Commerce; Institute of Public Administration. Chairman, Committee on Capital Financing, and Member, Research and Planning Committee, committee of Presidents, Universities of Ontario; Board of Governors, McGregor Clinic. Married Muriel Anne Morgan, daughter of Stanley Albert Morgan, Oct. 18, 1940; has three sons. Club: Kiwanis. Recreations: music, bowling, swimming. United Church of Canada. Residence: 48 Fairwood Place, Burlington, Ont.

ARTHUR GEORGE WRIGHT

WRIGHT, Arthur George — Hon. Director, Dominion Foundries and Steel Limited, Hamilton, Ont. Born Bowmanville, Ont., Jan. 13, 1888, son of George and Emma (Coleman) Wright, both of Ontario. Educated: high school, Brantford. Married Jean Muir Tod, daughter of Thomas Tod of Bowmanville, Ont., Sept. 10, 1914; has two sons (George and Thomas). Clubs: Hamilton; Hamilton Golf & Country. Society: A.F. & A.M., 32nd Degree, Scottish Rite. Recreation: bridge. Independent. Presbyterian. Residence: 41 Inglewood Drive, Hamilton, Ont.

LAIDLEY, Wendell Howard Andrews, Q.C., B.Sc., B.C.L. — Advocate, Laidley, Howard, Stalker, McDougall, Graham & Stocks, 600 Dorchester Blvd. West, Montreal, Que. Director: F. L. Smith & Co. of Canada Ltd.; Fairmont Granite Ltd.; L. B. Holliday and Co. of Canada Ltd. Born Lachine, Que., March 22, 1902, son of Dr. I. Henry and Edith M. (Leger) Laidley, both of Montreal, Que. Educated: Montreal High School; McGill University (B.Sc., C.E., 1923; B.C.L., 1928). Read Law

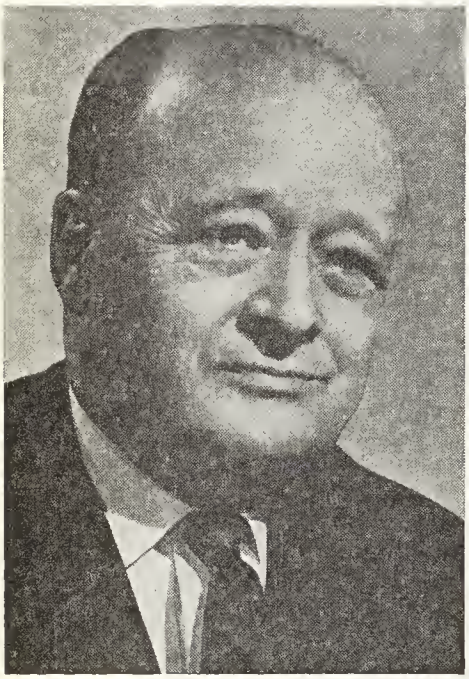

WENDELL HOWARD ANDREWS LAIDLEY, Q.C., B.Sc., B.C.L.

with Brown, Montgomery & McMichael; called to the Bar of Quebec, 1929; created K.C., 1949. Practised with firms of Elder, Laidley, Leslie, Bourgeois & Doheny and Laidley, Campbell and Associates prior to joining present firm in Mar. 1967. Edited Dominion Companies Law, published by C. C. H. Canadian Ltd. Married Margaret Monsarrat, daughter of Col. C. N. Monsarrat, Montreal, Que., Oct. 9, 1930; has five sons. Clubs: University; M.A.A.A. (Life Member); Ste. Agathe Yacht; Laurentian Golf & Country; Canadian. Recreation: sailing. Anglican. Residence: 250 Clarke Ave., Westmount, Que.

STRATHY, James Gowan Kirkpatrick, O.B.E., E.D.—Vice-President and Director, Dominion Securities Corporation Limited, est. 1901, 50 King St. W., Toronto 1, Ont. Born Toronto, Ont., June 6, 1905, son of the late Gerard Brakenridge and the late Mabel Theodora (Kirkpatrick) Strathy. Educated: Schools in England; Trinity College School, Port Hope, Ont.; Royal Military College, Kingston, Ont.; Trinity College, Toronto. Joined Dominion Securities Corporation Limited, 1927; Partner, 1944; Director, 1946; Vice-President, 1953; partner, Dominion Securities Company, Toronto, since 1937. Director: Associates Acceptance Co. Ltd.; Associates Finance

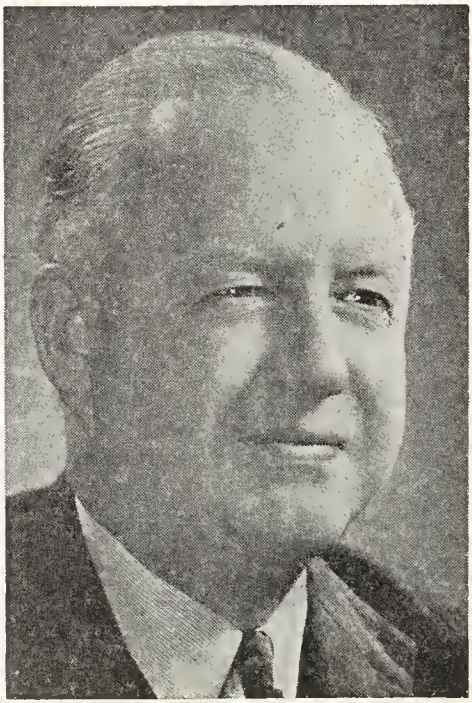

JAMES GOWAN KIRKPATRICK STRATHY, O.B.E., E.D.

Co. Ltd.; Associates Leasing (Canada) Ltd.; Maccabees Mutual Life Insurance Company; Hugh Russel & Sons Ltd.; Murphy Oil Co. Ltd.; Director, The Canadian Chamber of Commerce; Past Chairman, Toronto Stock Exchange; Member: Executive Committee, Corporation of Trinity College, Toronto; Life Governor, Trinity College School. Served with The Queen's

Own Rifles of Canada Reserve, 1925-40; Active, 1940-45; Director of Military Training, N.D.H.Q., Ottawa and C.M.H.Q., London, Eng., 1943-45; 1960, Colonel of the Regiment, Queen's Own Rifles of Canada, O.B.E., E.D. Married Catherine Millard Cockburn, daughter of the late J. Don Cockburn, North Bay, Ont., Aug. 30, 1929; has two sons (Robert A. C. and John G. B.) and one daughter (Mrs. Jane A. Warren). Clubs: Toronto; York; Toronto Golf; Royal Canadian Military Institute. Society: Kappa Alpha. Anglican. Residences: 162 Crescent Road, Toronto, Ont.; Strathlochan, King, Ont.

SMITH, W. Dent, B.Sc., LL.D.—Director: Canada Permanent Trust Company; Corporate Investors Limited; Dominion Equity Investments Limited; Imperial Life Assurance Company of Canada; Kerr Addison Mines Limited; George

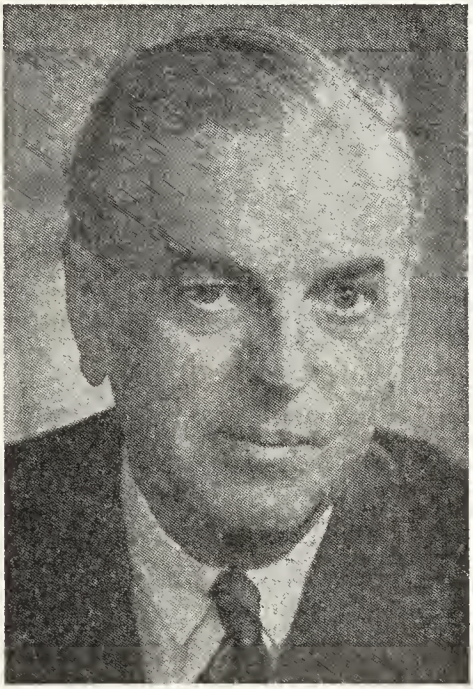

W. DENT SMITH, B.Sc., LL.D.

J. McLeod, Limited; Mattagami Lake Mines Ltd.; Ontario College of Art; The Toronto-Dominion Bank; Union Gas Co. of Canada Ltd.; United Gas Limited; Uniroyal, Inc., New York; Uniroyal (1966) Ltd. Doctor of Laws, University of Delaware, June, 1957. Married Elizabeth Douglas Fletcher, daughter of the late Dr. Robert P. and Mary Fletcher, Perry Hall, Easton, Maryland, June 23, 1928; has two daughters (Mrs. Patrick H. Vernon and Mrs. James D. Prentice). Clubs: Granite; National; Osler Bluff Ski; Royal Canadian Yacht; Toronto; York. Presbyterian. Residence: 5 Rosemary Lane, Toronto, Ontario.

TOLHURST, Edgar Fergus—Chairman of the Board: Tolhurst Oil Limited; Petroleum Products and Oil Heating Equipment. Director: National Trust Company Limited; Zeller's Limited; Montreal Lithographing Limited; Canadian Home Assur-

EDGAR FERGUS TOLHURST

ance Company; Noe Bourassa Limitée. Born Montreal, Quebec, May 4, 1898, son of the late T. Ferguson and the late Ida M. (Bulmer) Tolhurst, both of Montreal. After leaving Montreal High School, 1914, he organized a coal business with his father under the name of T. F. Tolhurst &

Son. Served Overseas in World War 1 with 1st Canadian Motor Machine Gun Brigade; returned from Overseas, 1919 and in 1920 purchased his father's interest in business and operated under his own name until 1924, when he amalgamated with the interests of B. L. Vipond & Son, forming the firm of Vipond-Tolhurst Limited, which name was subsequently changed to Tolhurst Oil Limited, and occupied the position of President and Managing Director, 1924-63, then becoming Chairman of the Board. Member of the Council, Montreal Board of Trade, 1944-46; Member, Executive Council, Canadian Chamber of Commerce, 1949-53; President, British Trade Association, 1947; Chairman, Executive Committee, Fuel Division, Better Business Bureau of Montreal, Inc., 1942-44; President, Better Business Bureau of Montreal Inc., 1945-47. Member, Advisory Committee, Regional Coal Controller, 1943-46; Director, Montreal Wartime Fuel Committee, 1943-46; President, St. George's Society of Montreal, 1940; President, Kiwanis Club of Montreal, Inc., 1941; Lieutenant-Governor, Ontario-Quebec-Maritime District Kiwanis International, 1946; Vice-President, Province of Quebec Society for Crippled Children Inc., 1945-47; Vice-President, Herbert Reddy Memorial Hospital, 1945-49; President Boys' Farm and Training School, Shawbridge, Que., 1957-61; Governor, Montreal General Hospital and Montreal Children's Hospital. Married A. Loretta Hushion, daughter of the late Mortimer Hushion, March 1, 1939. Clubs: Mount Royal; St. James's; Engineers'; Mount Stephen; Seigniory; Hermitage Country (Inc.). Societies: A.F. & A.M.; A. & A.S. R.; Shrine. United Church of Canada. Residence: 757 Lexington Ave., Westmount, Que.

SHEPARD, Martha, B.A., B.L.S.—Librarian, National Library, est. 1950, Ottawa, Ontario. Born Toronto, Ontario, Dec. 12, 1911, daughter of Ralph Kissam and Nellie Church Shepard, both of Toronto. Educated: Ontario Public and High Schools; Queen's University, Kingston; University of Toronto, (B.A. & B.L.S.); Librarian, Toronto Public Library, Toronto, 1936-1950; National Library, Ottawa, 1950 to date. Member: Canadian Library Association; Bibliographical Society of Canada; Ontario Library Association; Professional Institute of the Public Service of Canada; Institute of Professional Libraries of Ontario; American Library Association. Clubs: Rivermead Golf; Colour Photographic Association of Canada. Recreations: golf and colour photography. United Church of Canada. Residence: 111 Wurtemburg Street, Apt. 807, Ottawa 2, Ontario.

CONRON, Alfred Brandon, D.S.O., M.A., Ph.D.—Professor of English, University College, University of Western Ontario, London, Ont. Born Saint John, N.B., Nov. 29, 1919, son of Matthew English Conron, M.A., of Toronto, Ont., and Rose Hannah Bradley Conron, of Doncaster, Eng. Educated: Various Ontario primary and secondary schools; University of Western Ontario; Harvard University; B.A., M.A., Univ. of Western Ontario; A.M., Ph.D., Harvard University. Instructor, University of Western Ontario, London, 1946; leave of absence, 1947-49; Lecturer, University of Western Ontario, 1949; Assistant Professor, 1951; Associate Professor, 1952; Professor, 1956; Professor and Head of Dept. of English, 1958; Principal, Middlesex College of University Western Ontario, 1958-1961. Canada Council Senior Fellow, 1967-68, interviewing contemporary Australian and New Zealand novelists. Member Executive of Boy Scouts Association, District of London. Assistant Latin Editor of the Literary Works of Matthew Prior (Oxford; Clarendon Press, 1959); co-editor of Canadian Writers Ecrivains canadiens (Ryerson, 1964); contributor to Literary History of Canada (University of Toronto Press, 1965). Author of Morley Callaghan (Twayne, 1966). Enlisted in First Hussars Armoured Regiment as 2/Lieut., Jan., 1941; served in U.K. and N.W.E.; retired Feb., 1946, as Major 2i/c Regiment. From 1950-52 Lt.-Col. and Commanding Officer of First Hussars Militia. Awarded: D.S.O. and French Croix de Guerre. Married Caroline Louise Spencer, B.A., M.F.H., daughter of Maj. Gen. A. C. Spencer, C.B.E., LL.D., London, Ont. May 28, 1949; has one son (Alexander Brandon) and two daughters (Caroline Ross and Augusta Louise). Club: London Hunt and Country. Societies: Member, Modern Language Association; Humanities Association of Canada; Sigma Chi Fraternity. Recreations: hunting to hounds and golfing. United Church of Canada. Residence: 605 Windermere Rd., London, Ont.

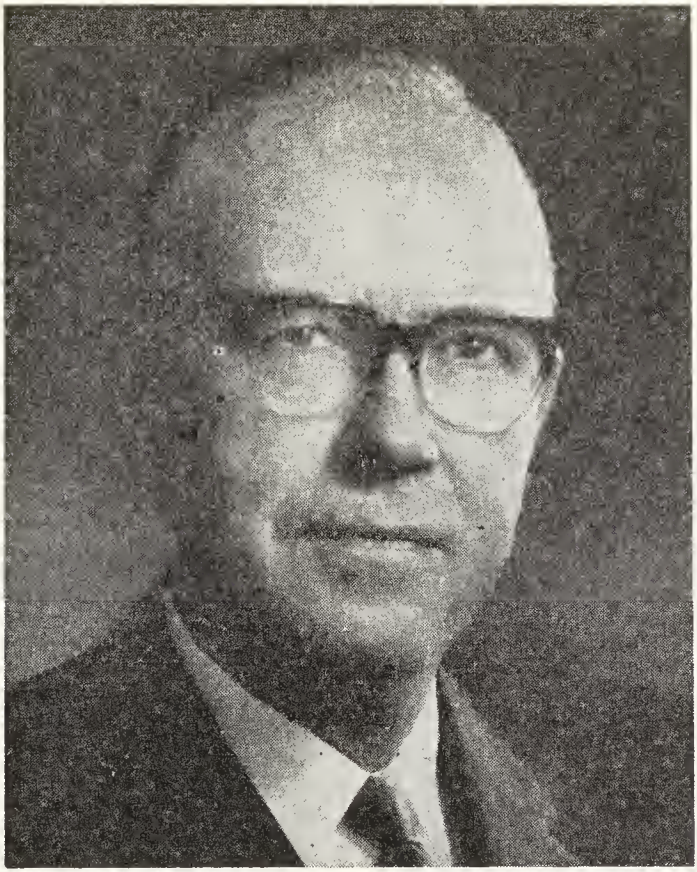

ALBERT A. THORNBROUGH

THORNBROUGH, Albert A. — President, Massey-Ferguson Limited, 200 University Avenue, Toronto, Ont. Born: Kansas. Educated: Kansas State College (specializing in agriculture); graduated with high honours and a major in Agricultural Economics and selected a Scholarship to Harvard University. Harvard, (awarded the Henry Lee Memorial Fellowship in Economics). During World War II he served as Chief of the Farm Machinery and Tractor Branch of the Office of Price Administration. After being demobilized from the U.S. Army, where he rose to the rank of Lieutenant-Colonel, joined Harry Ferguson Inc. in 1946, becoming Vice-President and Director; Executive Vice President, Massey-Harris-Ferguson, 1955. In July 1956, appointed a Director of Massey-Ferguson Limited and placed in charge of the direct operations of the Company, its divisions and subsidiaries. In December 1956, appointed President of the Company; Chief Executive Officer, 1965. President of the Farm and Industrial Equipment Institute of North America, 1963, and Chairman of the FIEI Board in 1964. Director: Canadian Imperial Bank of Commerce; Crown Trust Company, Argus Corporation. Member of the Council, Board of Trade of Metropolitan Toronto, and a Member, Board of Governors, University of Guelph, Guelph, Ontario. Married; has two sons and one daughter. Clubs: York, Toronto, National Detroit Athletic Club. Travels extensively to all parts of the world. Recreations: boating and deep-sea fishing. United Church of Canada.

WALKER, Frank deBrisay, M.B.E.—Senior Vice-President, and Montreal Manager, Ronalds Reynolds & Company Ltd. (Ronalds Advertising, est. 1923), advertising, marketing and public relations, 2055 Peel St., Montreal Que.; 154 University Ave., Toronto; Past Director, Canadian Association of Advertising Agencies; Past Chairman, National Advertising Agency Network. Born Montreal, Que., Dec. 18, 1908, son of Frank Wilkes Walker of Montreal, Que., and Nan Swayne (DesBrisay) Walker of Bathurst, N.B. Educated: Kelvin Tech.; Junior School, Winnipeg, Man.; Rothesay College School, Rothesay, N.B., Senior Matriculation. H. C. Scott & Co.,

FRANK deBRISAY WALKER, M.B.E.

stock brokers, 1926-30; Free Lance Writer, 1930-32; Ronalds Advertising Agency Limited, Montreal, Oct., 1932; leave of absence for Military Service, 1941-45; Vice-President, Ronalds-Reynolds Advertising Agency, 1946; Executive Vice-President, 1955; President, 1957; Senior Vice-President, Ronalds-Reynolds & Co. Ltd., 1960. Served with R.C.A.F. Adjutant No. 1, E.F.T.S., Malton, Ont., 1941-42; Directorate of Manning, 1942-Dec. 1943; R.C.A.F. Overseas, H.Q., London, Director of Public Relations, 1944-45. Transferred to reserve with rank of Wing Commander. Awarded: M.B.E. King's Honors List, Jan. 1, 1946. Married Elizabeth Fraser (deceased), daughter of Charles Bancroft Fraser (deceased); has two daughters (Jane and Pamela); secondly, Edna Winifred Hicks, daughter of Arthur Charles Hicks (deceased). Clubs: Mt. Stephen; Montreal Badminton & Squash; Canadian; Advertising & Sales Executives (Montreal); Hermitage Country, Magog, Que.; St. George's, Sherbrooke, Que. Recreations: skiing, curling, gardening and reading. Residences: 1820 McGregor St., Montreal, Que. "Brise" — Georgeville Road, Magog, Que.

WILLSON, Bruce Franklin, B.Sc.—President and Director, Canadian Bechtel Limited, engineers and builders for industry,

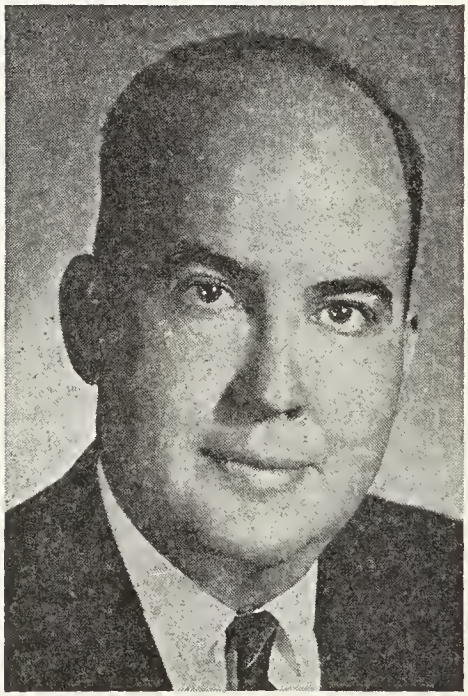

BRUCE FRANKLIN WILLSON, B.Sc.

petroleum refineries, chemical plants, pipelines, power generation and distribution, ore dressing and metallurgical plants, 25 King Street West, Toronto; Vice-President,

Bechtel Corporation, San Francisco; Director, International Utilities Corporation, Toronto. Born Edmonton, Alberta, May 1, 1921, son of Norman Currie Willson, Ridgetown, Ont., and Myrtle Viola (Bragg) Willson, Bowmanville, Ont. Educated: Garneau Public and High School, Edmonton, Alberta; University of Alberta, B.Sc. (Civil Engineering). Commenced professional career as Distribution Engineer, Northwestern Utilities, Limited, Edmonton, Alta., 1945; appointed Vice-President, Operations, Northwestern Utilities, Limited and Canadian Western Natural Gas Company Limited, Calgary, 1956; Executive Vice-President (both Companies), 1958; President (both Companies) 1962-65; President, Canadian Bechtel, 1965 to date. Served with 13th Company Engineers Services and Works, as Lieutenant, 1943-45. Associations: Canadian Gas Association, Past President. Has been director of Canadian Petroleum Association, Alberta Division; Alberta Heart Foundation and United Fund of Calgary and council member of Association of Professional Engineers of Ontario, Engineering Institute of Canada, American Gas Association, Pacific Coast Gas Association, Chamber of Commerce. Married Joan Whitman MacDonald, daughter of George Heath MacDonald, Edmonton, Alberta, May 29, 1943; has two sons and one daughter. Clubs: National (Toronto); Bayview Country (Toronto); Calgary Golf & Country; Mayfair Golf & Country (Edmonton); Ranchmen's (Calgary). Recreations: golf, curling. United Church of Canada. Residence: 20 Fairway Heights Crescent, Thornhill, Ont.

SIFTON, Hon. Lt.-Col. Clifford, D.S.O., M.F.H., B.A.—Barrister-at-Law, Solicitor and Notary; Chairman of the Board: Armadale Co. Limited; Phoenix Management Limited; Leader-Post Limited; Saskatoon Star-Phoenix Limited; Trans-Canada Communications Ltd.; President, Wentworth Radio Broadcasting Co. Ltd.; Vice-Pres. Quality Records Limited; Director: The Canada Permanent Trust Co. and Canada Permanent Mortgage Corp. Born Brandon, Man., Aug. 3, 1893, son of the late Sir Clifford and the late Lady Elizabeth (Burrows) Sifton, both of Toronto, Ont. Educated: Ottawa Model School; Ottawa Collegiate Institute; University of Toronto, (B.A., 1915); Osgoode Hall. Read Law with Starr, Spence, Fraser & Hall, Toronto; Called to the Bar of Ontario, 1927. Chairman, Administrative Committee, Royal Winter Fair Horse Show, 1930-31-32; Hon. Chairman, 1933-34-35-36-37-38. Made Hon. Life Director, Royal Agricultural Winter Fair, 1939. Member, National Executive, Canadian Institute of International Affairs, 1948-62; National War Finance Committee; Weston, Leaside and North York District, Vice-Chairman, 1st, 2nd, 3rd and 4th Victory Loans; Chairman 5th, 6th, 7th and 8th Victory Loans. An Incorporator of Canadian Hunter and Light Horse Improvement Society and Canadian Hunter Society; committee member of former and director of latter since incorporation, Honourary Life President, 1965; Board Chairman, North York General Hospital, Nov. 20, 1961, to date. Commissioned Lieut. Canadian Corps of Guides, 1911; transferred to 14th Battery, 4th Brigade, C.F.A., C.E.F., Dec. 29, 1914; England, April, 1915; promoted Captain, France, Oct., 1915; wounded, Nov. 7, 1916; transferred to 13th Battery, March, 1917; Mentioned in despatches, Dec. 28, 1917; wounded Aug. 9, 1918; Sept. 4, 1918, promoted Major; gazetted member of D.S.O., Dec. 3, 1918; Mentioned in despatches, Dec. 31, 1918; demobilized May 28, 1919. Awarded British and Allied War Medals and 1915 Star. Engagements taken part in: St. Eloi, Sanctuary Wood Courcelette, Mouquet Farm and Zollern Graben Reduit; Regina Trench, 1916; Vimy Ridge, Arleaux and Fresnoy, La Coulotte and Avion, Hill 70 and Green Grassier, Passchendaele, 1917; Amiens, Drocourt-Queant Line, Canal du Nord and Bourlon Wood, Cambrai, Denian, Valenciennes, 1918; Hon. Lt Col., Governor-General's Horse Guards, 1956-62. Married (first) Doris Margaret Greene (deceased), daughter of the late Sydney Ansen Clifford and Mrs. Margaret (Arthurs) Greene of Toronto, May 5, 1920; has one daughter and one son. Secondly Mrs. Elizabeth (Gillespie) Crispo, April 13, 1963. Clubs: Toronto; University (Toronto); Eglinton Hunt; Toronto and North York Hunt; (President), 1943-50; Joint M.F.H., 1950-68; Master of Fox Hounds Assn. of America, Executive Committee, 1952-54; Rosedale Golf; Toronto Cricket, Skating and Curling Club; Brockville Golf and Country; Canadian; Empire. Societies: A.F. & A.M. (Harcourt Lodge); D. K. E. Fraternity. Recreations: Canadian Hunter Breeding, riding. Independent — Liberal. Residence: 129 Dunvegan Rd., Toronto, Ont.; summer residence: The Boathouse, Mallorytown, Ontario.

ROBERTSON, Norman Stuart, Q.C. — Senior Partner, Robertson, Lane, Perrett, Frankish & Estey, Barristers and Solicitors,

NORMAN STUART ROBERTSON, Q.C.

105 Adelaide St. W., Toronto, Ont.; Director of the following companies: North American Life Assurance Company; G. Tamblyn Limited; Canada Permanent Trust Company; Canada Permanent Mortgage Corpn.; Thompson Paper Box Co. Ltd.; Fielder Paper Box Co. Limited; Canadian Seating Co. Limited; Canadian Gisholt Plastics Limited; Cimco Limited; International Utilities Corporation (Vice-President); N. M. Davis Corporation Limited (Vice-President). Born Orangeville, Ont., son of James S. and Agnes (Hall) Robertson, both of Orangeville, Ont. Educated: Orangeville High School; University of Toronto (B.A.); Osgoode Hall, Toronto. Called to the Bar of Ontario, 1917; K.C., 1945. Employee, McMaster, Montgomery, Fleury & Co., Toronto, 1918; Partner, McMaster, Montgomery, Fleury & Co., 1920; Robertson, Fleury & Lane, 1944; Robertson, Lane, Perrett & Frankish, 1948; elected Director, North American Life Assurance Co., 1941; President, 1946-55; Chairman, 1955-63. Clubs: Kiwanis; National; Toronto; Caledon Mountain Trout. Society: A.F. & A.M. (Master, St. Andrew's Lodge, 1931); Scottish Rite. Recreations: fishing, chess and bee-keeping. Presbyterian. Residence: 6 Rose Park Crescent, Toronto, Ont.

ROSS, Malcolm Mackenzie, B.A., M.A., Ph.D., D.Litt., F.R.S.C. — Professor of English and Dean of Arts, Trinity College, University of Toronto, Ont. Born Fredericton, New Brunswick, Jan. 2, 1911, son of Charles Duff Ross (deceased) and Cora (Hewitson) Ross, both of Fredericton, N.B. Educated: Fredericton High School; University of New Brunswick (B.A.); University of Toronto (M.A.); Cornell University (Ph.D.); D.Litt., University of New Brunswick, 1962. Lecturer, University of Alberta, Edmonton, Alta., 1938-39; Instructor, Cornell University, Ithaca, N.Y., 1939-41; Instructor, Indiana University, Bloomington, Ind., 1941-42; Distribution Officer, National Film Board, Ottawa, Ont., 1942-45; Head of Distribution Division of NFB, 1944-45; Assistant Professor, University of Manitoba, Winnipeg, Man., 1945-46; Associate Professor, Queen's University, Kingston, Ont., 1950; Head of the Department of English, Queen's University, 1957-62; Professor of English, Trinity College, University of Toronto, 1962. Dean of Arts, Trinity College, 1965. Acting Provost, Trinity College, 1968; Visiting Professor, Dalhousie University, 1968-69. Editor, Queen's Quarterly, a Canadian Review, Kingston, Ont., 1953-56. Guggenheim Fellow, 1949-50. Elected Fellow, Royal Society of Canada, 1955; President of the Humanities Association of Canada, 1956-58. Author of: Milton's Royalism, Ithaca, 1943; Our Sense of Identity, Toronto, 1954; Poetry and Dogma, Rutgers University Press, 1954; The Arts in Canada, 1958; General Editor, New Canadian Library (McClelland and Stewart); Editor, Man and His World, Toronto, J. M. Dent, 1961; other literary articles in numerous publications. Married Lois Natalie Hall, daughter of Alfred Vargrave Hall, June 4, 1938; has one daughter (Julie Martha). Societies: Modern Language Association; Canadian Humanities Association; Canadian Association of University Teachers (National Secretary, 1952-53); Association of Canadian University Teachers of English; Chairman, Nuffield Selection Committee for the Humanities and Social Sciences, 1961-64; Chairman, Committee on Research and

Teaching of the Association of Universities and Colleges of Canada, 1964-; Member of the Academic Panel of the Canada Council, 1965-. Member of the Arts and Letters Club, Toronto. Recreations: music and gardening. Anglican. Residence. 110 Kimbard Blvd., Toronto 12, Ont.

OGILVY, John Angus, Q.C., B.A., B.C.L. — Advocate, Ogilvy, Cope, Porteous, Hansard, Marler, Montgomery & Renault. Advocates, Barristers, etc., Suite 700, Place Ville Marie, Montreal 2, Que. Director and Vice-President of Dominion Bridge Company Limited; Director: The Royal Bank

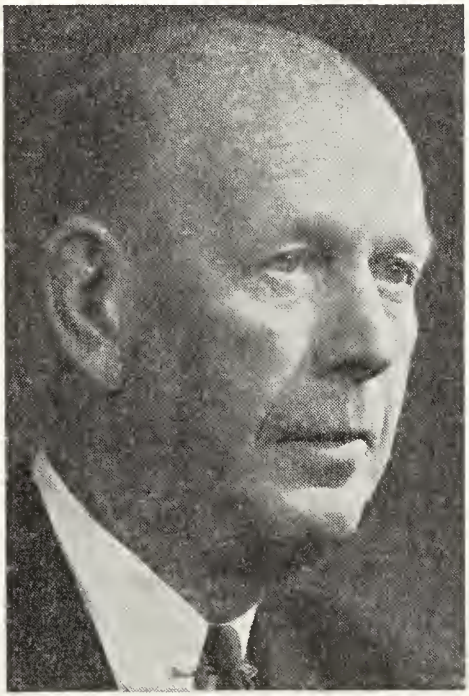

JOHN ANGUS OGILVY, Q.C., B.A., B.C.L.

of Canada; Canadian International Paper Co.; Northern Electric Company Limited; Firth Brown Steels Ltd.; Montreal Refrigerating & Storage Ltd.; Chairman of the Board and Director, Electrolux (Canada) Ltd. Born Westmount, Que., Nov. 24, 1903, son of John and Isabella (Laurie) Ogilvy, both of Montreal. Educated: Argyle School; Feller Institute; McGill University (B.A. 1923; B.C.L. 1926). Read law with Brown, Montgomery & McMichael; called to the Bar of Quebec, 1926. Created K.C. 1942. Practising with present firm since being called to the Bar. Has one son and three daughters. Clubs: Engineers; Mount Royal; Kanawaki Golf. Recreations: golf and gardening. Residence: 1321 Sherbrooke St. W., Montreal, and 847 Lake St. Louis Road, Woodlands, Que.

FLAHIFF, Terrence Fleming — Barrister; Chairman of the Board, Manicouagan Power Company, est. 1949; Vice-President and Director, Quebec North Shore Paper Company, est. 1938, 680 Sherbrooke St. W., Montreal; Vice-President and Director, Ontario Paper Co. Limited, est. 1912, Thorold, Ont. Born Paris, Ont., April 29, 1907, son of John James

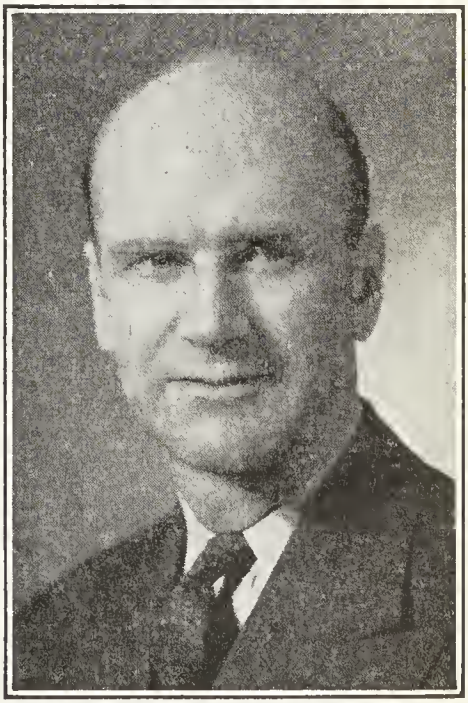

TERRENCE FLEMING FLAHIFF

and Eleanor Rose (Fleming) Flahiff, both of Paris, Ont. Educated: Paris schools: Osgoode Hall (Law Society of Upper Canada). Read Law with Read & Innes, Brantford, Ont.; called to the Bar of On-

tario, Nov., 1938. Hotel and Theatre Manager, Paris, 1929; Law Society of Upper Canada, Toronto, 1933-38; Corporation Solicitor, Companies Branch, Ontario Government, Toronto, 1938-39; Legal Secretary, Attorney-General, Ontario Government, Toronto, 1939-40; Assistant Crown Attorney for City of Toronto, 1940-41. Enlisted on active service, 1941-46; Executive Assistant to Director General of Industrial Reconversion, Federal Government, Ottawa, 1945; Deputy Director General, Industrial Reconversion, 1945; Director of Overseas Operations, War Assets Corp., Federal Government, London, Amsterdam, Brussels, Paris, Rome, Berlin, 1945-46; Co-ordinator of Housing for Canada, 1946; Timber Controller, for Canada, 1946-47; Assistant to President, Ontario Paper Co. and Quebec North Shore Paper Co., Montreal, 1947. After graduation from Osgoode Hall in 1938, in which year he was President of the school, he was engaged by the Ontario Government to serve as Legal Secretary to the Attorney General's Department. Later appointed Assistant Crown Attorney of the City of Toronto, which position he resigned to enlist as a cadet in the Canadian Armoured Corps, 1941. Transferred to Royal Canadian Ordnance Corps, 1941; called to Ottawa, Jan., 1942, to set up Canadian end of organization for strategic distribution of munitions, which later grew into the Combined Munitions Assignments Board. He served as Secretary of the Canadian branch, taking active part in London and Washington, rising from rank of Lieutenant in 1942 to Lieutenant-Colonel in 1943; attached to American Army, graduating as U.S. Military Government Officer, 1943, for Overseas duty. Recalled to Ottawa to continue work with munitions allocating committee until 1945. Assigned to making technical investigation of German science and industry. Travelled extensively through Germany in period immediately following V-E Day. Returned to Ottawa, Nov., 1945, as Deputy Director-General of Industrial Reconversion and later executive assistant to Deputy Minister of Reconstruction and Supply. Appointed by Rt. Hon. C.D. Howe, Minister of Reconstruction and Supply, to liquidate Canadian equipment on European Continent. Promoted to rank of Brigadier. Later he became Co-ordinator of Housing and Timber Controller. Decorated by President of United States with Legion of Merit; Decorated by Queen Wilhelmina of the Netherlands with Order of Orange-Nassau, Degree of Commander (with Swords); invested as knight of the Sovereign and Military Order of Malta. Received in private audience by His Holiness, Pope Pius XII, in Rome, March 6, 1946, and by Pope John XXIII on March 17, 1961. Served on (Reserve), 2nd-10th Dragoons (Cavalry), 1933-38; Irish Regiment of Canada (Infantry, 1940-41); enlisted, Canadian Armoured Corps, June 3, 1941); (on active service); transferred to Royal Canadian Ordnance Corps. Nov., 1941; Secretary, Canadian Munitions Assignments Board (Military Appt.), on duty London, Washington, Ottawa; 2nd Lieut., June 3, 1941; Lieut. Nov. 6, 1941; Capt., May 27, 1942; Major, Sept. 1, 1942; Lieut.-Col., March 27, 1943; Brigadier, Nov. 20, 1945. Married Francoise Sevigny, daughter of the late Hon. Albert Sevigny, P.C., Q.C., Chief Justice of Superior Court, Province of Quebec, May 17, 1941; has two sons (George and Robert). Society: Delta Chi Fraternity (Law). Roman Catholic. Residence: 3794 Avenue Vendome, Montreal 260, P.Q.

McGRAW, John — President, Continental Securities Corporation Ltd., est. 1932, Vancouver, B.C.; Continental Investment Corporation Limited; Glacier Investments Ltd. Born Hamilton, Scotland, Sept. 25, 1908, son of the late James McGraw and of the late Annie (Robertson) McGraw, both of Hamilton, Scotland. Educated: Public and High Schools, Penticton, B.C. Joined the firm of Pemberton & Sons Ltd., 1927, progressed through various departments until 1932, when purchased present investment company. Personnel Manager, Assistant General Manager, General Manager, Boeing Aircraft of Canada Limited, 1940-46. Vice-President, Vancouver Stock Exchange, 1937; President, 1938; continuously on the committee since 1932; President, Vancouver Stock Exchange, 1954-55. Married Jean Creighton Buckman, daughter of the late John A. Buckman, one time Speaker in the B.C. Legislature, April 20, 1932; has three sons (John James, Robert William and Richard Dwight). Clubs: Vancouver; Shaughnessy Heights Golf and Country, Vancouver, B.C. Recreations: golf and hunting. Protestant. Residence: 6038 Adera St., Vancouver, B.C.

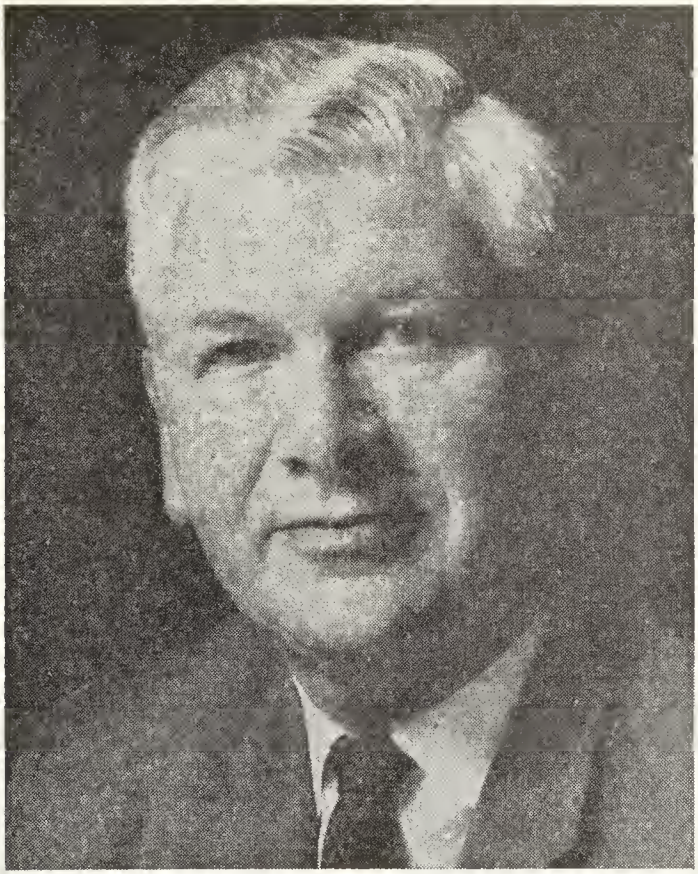

LEONARD HYNES, B.A., M.A.

HYNES, Leonard, B.A., M.A.—President and Director, Canadian Industries Limited, manufacturers and distributors of chemical products, 630 Dorchester Blvd. W., Montreal, Que. Director: Bank of Montreal; The Royal Trust Company; Pilkington Brothers (Canada) Limited. Born Toronto, Ontario, July 3, 1911. Educated: St. Michael's College, University of Toronto (B.A., M.A.). Joined Canadian Industries Limited, Hamilton, 1933, chemist; Management Committee Secretary, 1943; Manager, paints and coated fabrics, 1951; Vice-President and Director, 1954; President, 1962. Director, St. Mary's Hospital, 1954-62 (President, 1960-62). Member, Science Council of Canada, 1968-71; Vice-Chairman, Chemical Producers Association, 1964-65; Chairman, 1965-66; Member, Board of Directors, Manufacturing Chemists' Association, 1968-69; Vice-President, Federated Appeal of Greater Montreal, 1968; Vice-President, Combined Health Appeal of Greater Montreal, 1962-63. Campaign Chairman, Federated Catholic Charities of Montreal, 1959. Member, Executive Council, Canadian Chamber of Commerce, 1955-61 (Chairman 1960-61). Awarded Gold Medal of Society of Chemical Industry, 1967. Member: Chemical Institute of Canada; Montreal Board of Trade; American Management Association (Member, Canadian Advisory Group, Canadian Management Centre); Canadian Institute of Mining & Metallurgy; Society of Chemical Industry. Married Jessie Grant, daughter of Gordon Grant and Katherine McCarthy of Toronto, 1937; has two sons and two daugh-

ters. Clubs: Mount Royal; St. James's; University; Royal St. Lawrence Yacht (Rear Commodore, 1961 and '62. Vice-Commodore, 1963 and '64; Commodore, 1965 and '66) Montreal; Royal Canadian Yacht; National, both of Toronto. Recreation: sailing. Residence: 500 Laird Blvd., Town of Mount Royal, Que.

MARLER, John de Montmollin, M.B.E., Q.C., B.A., B.C.L. — Ogilvy, Cope, Porteous, Hansard, Marler, Montgomery & Renault, advocates, barristers and solicitors, 700, 1 Place Ville Marie, Montreal, Que. Director: United Shoe Machinery

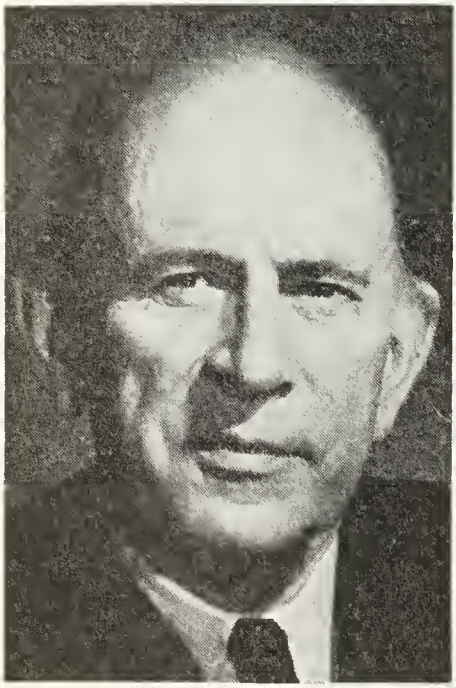

JOHN DE MONTMOLLIN MARLER, M.B.E., Q.C., B.A., B.C.L.

Company of Canada, Limited and certain private companies. Born Montreal, Que., Jan. 7, 1908, son of William de Montmollin and Harriett A. (Jamieson) Marler, both of Montreal, Que. Educated: Selwyn House School; Lower Canada College; McGill University, B.A., B.C.L. Read Law with R. C. McMichael, K.C. and upon being called to the Bar of Montreal, 1932, joined the firm of Brown, Montgomery and McMichael, of which and its successor firms he has been a member ever since; created K.C., 1951. Chairman, Canadian Tax Foundation, 1962-63. Served with 14 Fd. Regt., 3 Med. Regt. and 7 Med. Regt., Royal Canadian Artillery, June 1940-Januuary, 1945, overseas and Canada; joined Canadian Military Headquarters Staff, London until discharge, May, 1946 with rank of Lt.-Col. Awarded M.B.E., June, 1946. Married Diana Laing, daughter of the late Campbell Laing, Knowlton, Que.; has one son and two daughters. Clubs: Saint James's; Royal Montreal Golf (Pres., 1953-55); Montreal Hillside Tennis; Montreal Indoor Tennis; Mount Bruno Country. Society: Zeta Psi Fraternity, McGill University. Recreations: golf, tennis. Liberal. Anglican. Residence: 638 Clarke Ave., Westmount, Que.

CLARKE, Brock Francis, Q.C., B.A., B.C.L. — Partner, Ogilvy, Cope, Porteous, Hansard, Marler, Montgomery & Renault,

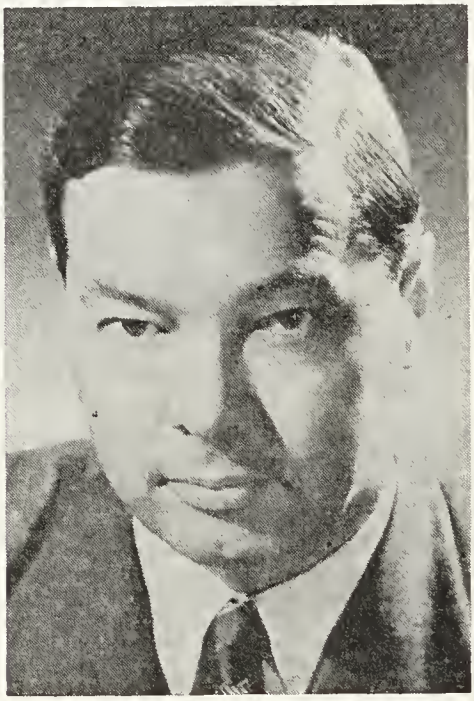

BROCK FRANCIS CLARKE, Q.C., B.A., B.C.L.

Room 700, 1 Place Ville Marie, Montreal 113, Que. Director: Clarke Traffic Services Ltd.; Clarke Steamship Company Limited; Quebec-Newfoundland Equipment Lim-

ited; Donohue Brothers Limited; St. Raymond Paper, Limited; Liberian Iron Ore Limited: RCA International, Ltd.; NBC International, Ltd.; La Compagnie de Transport du bas St. Laurent Ltée.; Charlevoix Paper Company Limited; Gulf Ports Steamship Co. Ltd. Born Quebec City, August 30, 1919, son of Desmond Arthur Clarke, O.B.E., and Aline Paradis Clarke, both of Montreal, P.Q. Educated: Quebec City: Loyola High School, Montreal; Loyola College, B.A.; McGill University, B.C.L. Read law with present firm; called to the Bar of Quebec, 1943; Created Q.C., Feb. 11, 1960. On active service with R.C.N. V.R., 1943-45; discharged with rank of Lieutenant. Married Simonne de Fonville Ethier, June 14, 1951; has four sons and one daughter. Clubs: St. James's; Mount Royal; Mount Bruno Country; Murray Bay Golf. Societies: Member, Canadian Bar Association; Canadian Maritime Law Association. Roman Catholic. Residence: 4 Hudson Avenue, Montreal 217, Que.

VACHON, Rt. Rev. Msgr. Louis-Albert, D.Th., D.Ph., P.A., V.G. — Rector, Laval University since 1960. Born St. Frederic (Beauce), P.Q., Feb. 4, 1912, son of Napoleon and Alexandrine (Gilbert) Vachon. Educated: Quebec Seminary, B.A. 1934; Laval University, D.Ph., 1947; Angelicum, Rome, D.Th., 1949. Honorary degrees: in Law McGill Univ. 1964; Univ. of Montreal 1964; in Law Univ. of Victoria 1964; in letters Univ. of Guelph 1966; in Letters Univ. of Moncton 1967; in Law Bishop Univ. 1968. Professor of Philosophy, Laval University, 1941-47; Professor of Theology, 1949-55; Superior of Grand Seminary of Quebec, 1955-59; Vice-Rector of Laval University, 1959-60. Author of "Espérance et présomption", 1958; "Vérité et Liberté", 1962; "Unité de l'Université", 1962; "Apostolat de l'universitaire catholique", 1963; "Memorial", 1963; "Communauté universitaire", 1963; "Progrès de l'université et consentement populaire", 1964; "Responsabilité collective des universitaires", 1964; "Les humanités aujourd'hui", 1966. President: The Conference of Rectors and Principals of Quebec Universitie, 1965-1968; Vice-President: l'Association canadienne des éducateurs de langue française (ACELF); Member of Adm. Board: Association of Universities and Colleges of Canada (AUCC); Association des universités partiellement ou entièrement de langue française (AUPELF); Fédération internationale des universités catholiques (FIUC); Association of Commonwealth Universities; Member: Canadian Education Association; Société canadienne de théologie; Société canadienne de l'histoire de l'Eglise catholique; The Catholic Theological Society of America; Société canadienne pour l'histoire et la philosophie des sciences; Société des écrivains canadiens; Amitiés Québec-Afrique. Address: Laval University, Quebec 10.

DUNCAN, John Norman Valette (Val), O.B.E. (1944) — Born London, England, July 18, 1913, son of Norman Duncan, M.C. Educated: Harrow; Brasenose College; Oxford (M.A., Law). Called to English Bar 1938. Chairman and Chief Executive, The Rio Tinto - Zinc Corp. Ltd., since 1964; in Canada, Chairman, Rio Algom Mines Ltd.; President and Chairman, Tinto Holdings Canada Ltd.; Director, British Newfoundland Corp. Ltd.; in Australia: Director; Conzinc Rio Tinto of Australia Ltd.; Hamersley Iron Pty. Ltd.; Co-

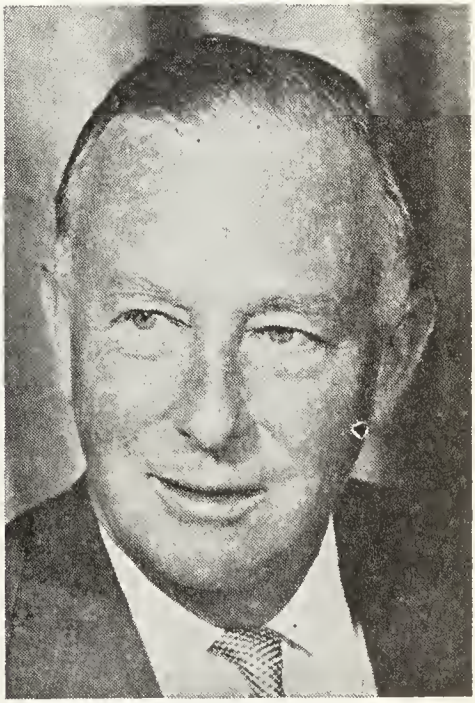

JOHN NORMAN VALETTE (VAL) DUNCAN, O.B.E.

malco Industries Pty. Ltd.; in Africa, Director, Palabora Mining Co. Ltd.; in Spain, Director, Cia Espanola de Minas de Rio Tinto, S.A.; in France. Director, Le Nickel; Assistant Secretary, Control Office for Germany and Austria, 1946-47; Assistant Director, Marketing, National Coal Bd., 1947-48; appointed Managing Director, The Rio Tinto Co. Ltd., 1951; became Managing Director and Chief Executive of present Company, 1962. World War II 1939 to end of war, served R. E. Col. Q. (Movements), 21st Army Group 1944. American Legion of Merit (twice), Commander, Order of Orange Nassau (Netherlanders). Married Lorna Frances (d. 1963), daughter of the late Robert Archer - Houblon, Kelowna, B.C., 1950. Clubs: St. James's; Lansdowne; Canadian (New York); Toronto; Melbourne. Residence: Edenbridge House, Edenbridge, Kent, England; Offices: 120 Adelaide St. W., Toronto, Ont.; 6 St. James's Sq., London, S.W. 1, England.

COOK, Sidney Jabez, M.A., F.C.I.C. — (Retired). Part-time lecturer, St. Patrick's College, Ottawa, Ont., 1955-61; Canadian Correspondent, American Chemical Society. Born Owen Sound, Ont., March 22, 1889, son of the late William and Louisa (Morgan) Cook of Collingwood, Ont. Educated: Owen Sound and Collingwood public schools; Collingwood Collegiate Institute; University of Toronto (B.A. in the Honors Course, Chemistry and Mineralogy, with specialization in Chemistry, 1914). Fellow in Chemistry, 1914-15. Appointed Dominion Analyst, Department of Inland Revenue, Ottawa, 1915; loaned to Research Council of Canada to prepare a report on "Canada's Chemical Industries", 1919; appointed Chief of the Mining, Metallurgical and Chemical Branch, Dominion Bureau of Statistics, Ottawa, Ont., 1919; appointed a Member of the Associate Committee of Chemists, National Research Council, 1930; appointed Research Investigator, Division of Research Information, National Research Council, Ottawa, Ont., 1930. Seconded for duty as General Secretary and Editor of the Fifth Pacific Science Congress, held in Victoria and Vancouver, B.C., June, 1933. Completed postgraduate studies in French, University of Ottawa, 1936; awarded M.A. in French Literature, Economics and International Law. Thesis: "The Influence of Science on French Literature from the Middle Ages to the End of the 18th Century". Seconded for duty as Secretary, Canadian Delegation, British Commonwealth Scientific Conference, London, Eng., 1936. Appointed Officer-in-Charge, Research Plans and Publications Section, National Research Council, 1938; appointed Secretary, War Inventions Board, 1940 and Executive Secretary. N.R.C. Medical Committees, 1942-46; Appointed Officer-in-Charge, Public Relations Branch, National Research Council, 1947-54. Made first comprehensive survey of Canada's chemical industries: organized Mining, Metallurgical and Chemical Branch of Dominion Bureau of Statistics; co-ordinated Federal Government work in this field and established co-operative system of collecting data through Provincial Governments; one of the founders of "Canadian Institute of Chemistry" and Professional Institute of the Public Service of Canada". A contributor of scientific articles and reviews to technical and other periodical publications. Author of: White Paints (1918); Directory of the Chemical Industries in Canada; 1st Ed., 1919; 2nd Ed., 1921; Reports on Industrial Progress in Canada (Annual, 1920-29), viz.: (1) Mineral Production of Canada, (2) Iron and Steel and Their Products, (3) Manufacturers of Non-Metallic Minerals. (5) Chemicals and Allied Products; Le Progrès de la Chimie au Canada depuis la Confederation (1927); Sixty years of Progress in Canada's Mining Industry (1927): Canada's Future in Copper (1928); Editor of Proceedings, Fifth Pacific Science Congress (5 vols., Toronto, 1935): Editor, N. R. C. Review (annual) and N. R. C. Research News (monthly), 1947-54; Hon. Secretary-Treasurer, Ottawa Branch, University of Toronto Alumni Federation (1920-25); Chairman, Ottawa Branch, Canadian Institute of Chemistry, 1926; Hon. Secretary, Professional Institute of the Public Service of Canada, 1920-24; Member, American Chemical Society, 1918; Hon. Secretary, Ottawa Section, Society of Chemical Industry, 1918-23; Fellow, Chemical Institute of Canada (Charter Member, and Member of first Council). Married Amy Rose Plunkett Rooney, daughter of the late Captain Daniel Rooney, Cobourg, Ont., Sept. 7, 1921 (deceased, Oct. 15, 1946). Secondly, Gertrude Mary, daughter of the late Lt.-Col. and Mrs. J. A. McKenna, Ottawa, June 23, 1951. Club: Canadian (Ottawa). United Church of Canada. Residence: 140 Broadway Avenue, Ottawa, Ont.

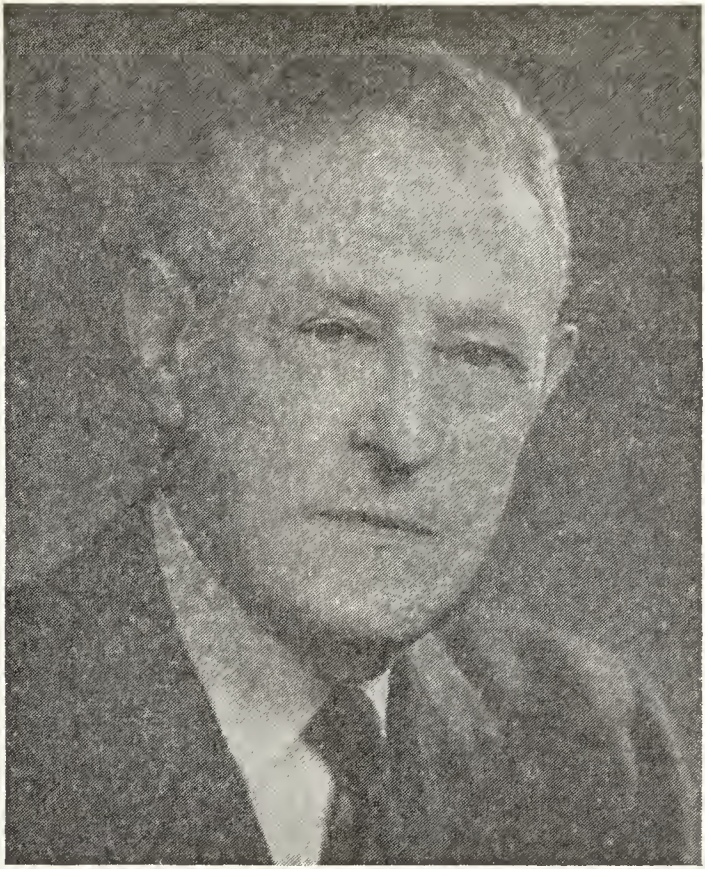

JACK PEMBROKE, C.B.E.

PEMBROKE, Jack, C.B.E. — Chairman of the Board and Executive Committee, and Director, The Royal Trust Company, 630 Dorchester Blvd. W., Montreal, Que. Born London, Eng., Aug. 10, 1898. Educated: public school and Oxford University, England. Joined The Royal Trust Company, 1929; appointed Supervisor of Investments, 1945; Asst. General Manager, 1947; General Manager, 1950; Director, 1953; Vice-President, 1954; President, 1955; Chairman of the Board, 1963. Governor, McGill University. Honorary Life Member (formerly National President). Victorian Order of Nurses for Canada; Member, Board of Management, Investment and Nursing Committees, Montreal General Hospital; Director, Canadian Welfare Council; former President, Montreal Council of Social Agencies; Member, Board of Governors, Welfare Federation of Montreal; Director: Bank of Montreal; Canada and Dominion Sugar Company Limited; Signet Fund (Bermuda) Limited; Canadian Curtiss-Wright, Limited. Member, Advisory Committee, Dept. of Business Administration, Bishop's University; Chairman, Canadian Advisory Board and Investment Committee, The Commercial Union-Northern & Employers Group of Insurance Companies. Served in France with Imperial Forces in World War I; served in World War II as Assistant Deputy Minister of National Defence and Chairman of Dependents' Board of Trustees; awarded C.B.E. (Civil). Married Genevieve Lawrence Hurd, daughter of William Burton Hurd, June 1930 (deceased, 1955). Clubs: Mount Royal; St. James's; Forest and Stream (Montreal); Rideau

(Ottawa, Ont.); York (Toronto); Royal Montreal Golf. Recreations: Social Welfare Work and golf. Independent. Anglican. Residence: 1700 McGregor St., Montreal 25, Que.

CUNNINGHAM, Douglas Gordon, C.B.E., D.S.O., E.D., C.D., Q.C., LL.D.—Cunningham & Cunningham, Barristers and Solicitors, 38 Clarence St., Kingston, Ont. Director: Colonial Coach Lines and other Canadian Companies. Born Kingston, Ont., March 22, 1908, son of Arthur Breden and

DOUGLAS GORDON CUNNINGHAM, C.B.E., D.S.O., E.D., C.D., Q.C., LL.D.

Kathleen (Gordon) Cunningham, both of Kingston, Ont. Educated: Upper Canada College; Kingston Collegiate Institute; Royal Military College, LL.D., Oct. 1968; Osgoode Hall. Read law with A. B. Cunningham, K.C., and Public Trustee, Toronto, Ont. Called to the Bar of Ontario, 1933. Created K.C., 1946; has practised law in Kingston since 1933. Overseas with 2nd Can. Division (Capt.); Commanded Camerons of Canada; Commanded 9th Can. Inf. Bde.; Commandant Royal Military College, Brigadier General, Feb. 1968; Hon. Col., Princess of Wales own Regiment. Married Isabelle Simpson, daughter of Huntington Simpson of Kingston, Nov. 11, 1939; has two sons (John Douglas and Ian Simpson) and one daughter (Kathleen Elizabeth). Clubs: Cataraqui Golf & Country; Kingston Yacht; University (Toronto); Mid Ocean Club, Bermuda. Society: Kappa Alpha. Recreations: golf, boating, shooting. Conservative. United Church of Canada. Residence: Alwington Place. Kingston, Ont.

LANDON, Fred, M.A., LL.D., D.Litt. — Historian journalist and educator. Born London, Ont., Nov 5, 1880. Educated: London Public Schools and Collegiate; Western University, London (B.A., 1906; M.A., 1919). Connected with editorial dept., London Free Press, 1906-1916. Member, Parliamentary Press Gallery, Ottawa, 1907-08 and 1912-14; Public Librarian, London, 1916-23; Lecturer in History, Western University, 1917-23; Librarian and Professor of American History, 1923-46; Vice-President, University of Western Ontario, 1946-50. President: London & Middlesex Historical Society, 1918-20; Ontario Historical Society, 1926-27, and awarded the Cruikshank Medal 1967; Canadian Historical Association, 1941-42; Bibliographical Society of Canada, 1947-49; Ontario Library Association, 1926-27. Chairman, London Board of Victorian Order of Nurses, 1924-38. Fellow, Royal Society of Canada since 1929 and awarded the Tyrrell Medal in History, 1945. Member, representing Ontario, on the Historic Sites and Monuments Board, 1932-57 (Chairman, 1950-57). Author of: "Western Ontario and the American Frontier" (1940); "Lake Huron" (1944); "An Exile from Canada to Van Dieman's Land" (1961), and numerous historical articles of Canadian and American history, particularly on slavery and abolition. On editorial board on Inland Seas since 1944. On retirement from the University of Western Ontario, 1950, received the honorary degree of Doctor of Letters (D.Litt.) and from McMaster University, Hamilton, the honarary degree of Doctor of Laws (LL.D.). Married Lena, daughter of George Rowntree, London, 1910 (deceased 1912); secondly, Margaret, daughter of John A. Smith, Ivan, Ont., 1914; has one son and one daughter. United Church of Canada. Residence: 128 St. James Street, London, Ont.

DAVIES, Arthur Llewellyn — President and Publisher, The Kingston Whig-Standard, King St. E., Kingston, Ont.; President, Bo-Flan Photo Engraving Co. Ltd.; Frontenac Broadcasting Company. Director, Kawartha Broadcasting Company. Born Brantford, Ont., Aug. 18, 1903, son of William Rupert Davies of Welshpool,

ARTHUR LLEWELLYN DAVIES

Wales, and Florence (Mackay) Davies of Langford, Ont. Educated: Collegiate Institute, Renfrew, Ont.; Central Technical School, Toronto. President: Kingston Chamber of Commerce, 1940-41; Ontario Provincial Dailies Association, 1949; Canadian Daily Newspaper Publishers Association, 1958; Kingston and District United Fund, 1964-65; Community Chest, 1948-49; Chairman, Board of Governors, Kingston General Hospital, 1950-53. Member Board of Trustees, and Chairman Building Committee, Queen's University. Married Dorothy Eleanor Porter, daughter of Dr. S. E. Porter of Kingston, Ont., May 5, 1934; has two sons. Clubs: National (Toronto); Cataraqui Golf & Country; Kingston Yacht Club; Trident Yacht Club. Society: A.F. & A.M. Presbyterian. Residence: Alwington Place, Kingston, Ont.

CARSWELL, John Ballantyne, O.B.E., B.Sc., M.Inst.C.E., M.E.I.C. — Consulting Engineer; business address, 67 Yonge St., Toronto. Director: Guaranty Trust Co. of Canada. Born Paisley, Scotland, April 9, 1888, son of the late Allan Brown and the late Elizabeth W. Carswell. Educated: John Neilson Institution, Paisley, Scotland; Glasgow University, (B.Sc.). Articled as Civil Engineer, J.B. Brodie, C.E., Glasgow,

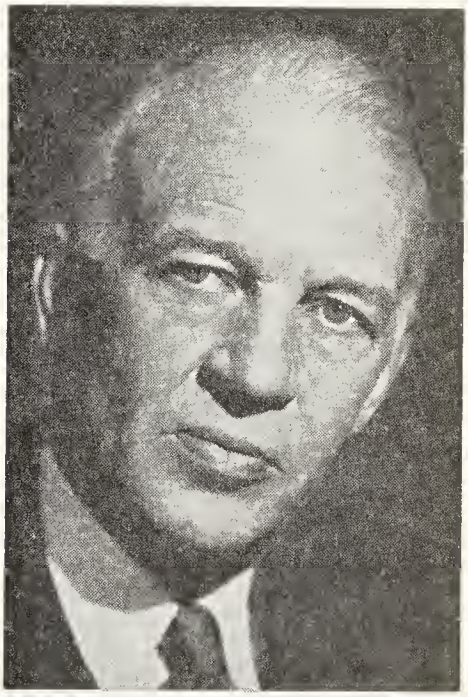

JOHN BALLANTYNE CARSWELL, O.B.E., B.Sc., M.Inst.C.E., M.E.I.C.

1904-10. Came to Canada, 1910. Grand Trunk Railway and Ross & Macdonald, Montreal and Toronto, 1910-16; Chief Engineer, Aviation Department, Royal Air Force in Canada, 1916-18; Carswell Construction Co. Ltd., Toronto, 1918-28; Burlington Steel Co. Ltd., Hamilton, 1928-39; U.S. Representative of Minister, Munitions & Supply in Washington, D.C., 1939-45; awarded O.B.E., 1943. President, War Assets Corp., 1945-46. Chairman: Fraser Val-

ley Dyking Board, 1948-50; Greater Winnipeg Dyking Board, 1950-51; Kitimat Constructors, 1952-55; Senior Past President, Canadian Construction Association; Past President, Engineers' Club, Toronto. Clubs: National; Eglinton Hunt; Granite. Recreations: golf and gardening. United Church of Canada. Residence: 333 Steeles Ave. E., Willowdale, Ont.

SYER, Robert Marven, B.A. — President, General Manager and Director, Canadian Trailmobile Limited, est. Canada, Oct. 19-46, manufacturer of commercial highway semi-trailers, semi-trailer dumps, semi-trailer cattle vans, refrigerated semi-trailers, low-beds, van bodies, dump bodies, containers for ship, rail and aircraft, and bulk commodity carriers, Shaver St.,

ROBERT MARVEN SYER, B.A.

Brantford, Ont.; Toronto office: 6205 Airport Road, Malton, Ontario. Born Thamesville, Ont., Feb. 19, 1912, son of the late Frank Morgan Syer and Maud L. Syer of London, Ont. Educated: Thamesville Public School; London Central Collegiate; University of Western Ontario, B.A., business administration, 1934 (President of Graduating Class), Marketing Management Course degree, 1959 (Class President). Assistant Manager Sales Promotion, McCormick's Limited, London, Ont., 1934; Sales Representative, McCormick's Limited, London, Ont., 1935; Sales Representative, Firestone Tire & Rubber Co., London, Ont., 1936; Truck Tire Sales Representative, Firestone Tire & Rubber Co., Hamilton, Ont., 1939; Public Relations Officer, Management Service Division (on loan) Wartime Prices and Trade Board, Toronto, Ont., 1944; Branch Manager, Firestone Tire & Rubber Co., Hamilton, Ont., 1945, Branch Manager, Calgary, Alta., 1947, Manager, Tire Sales, Hamilton, Ont., 1950; Canadian Trade-Sales Manager, Hamilton, 1950; General Manager, Mindustrial Corporation, Toronto, Ont., 1953; Vice-President, Copp-Clark, Toronto, Ont., 1955; Vice-President, Sales, Canadian Trailmobile Ltd., Toronto, Ont., 1958; Vice-President and General Manager, 1959; President and General Manager since 1960. Married Frances Teresa Lynes, daughter of the late Timothy E. Lynes, London, Ont. and Mrs. T. E. Lynes of Toronto, July 26, 1939; has four sons and three daughters. Clubs: Granite; Weston Golf & Country; Board of Trade. Society: Delta Upsilon. Recreations: curling and golf. Anglican. Residence: 1247 Ravine Dr., Clarkson, Ont.

GILLES, John William, B.A., M.A., M.Ed., Ed.D. — Director, Summer Session and Evening Credit Program, The University of Alberta, Edmonton, Alta. Born Preston, Ont., Feb. 23, 1906, son of John William and Magdalena Gilles, both of Preston, Ont. Educated: Preston Separate School; De La Salle College, Aurora, Ont.; Toronto University; University of Alberta (B.A., M.A., M.Ed.); Stanford University (Ed.D.). Principal, Millet School, Alberta, 1929-31; Assist. Principal, Camrose High School, 1931-37; Inspector of Schools, Alta., Dept. of Education, MacLennan, Alta., 1937-38; Supt. of Schools, Peace River School Division, 1938-42; Instructor, Edmonton Normal School, 1942-45; Assoc. Professor of Education, The University of Alta., 1945-53; Professor of Education, The University of Alta., since 1953. Married Irene Ann Schaplowsky, daughter of the late Frank Schaplowsky, Oct. 5, 1929. Recreations: gardening. Roman Catholic. Residence: 10655 Saskatchewan Drive, Edmonton Alta.

BROWN, Ralph MacLachlan, B.A. — British Columbia Manager, Crown Life Insurance Company, Crown Life Bldg., 1550 W. Georgia St., Vancouver, B.C. Born Vancouver, B.C., Sept. 1, 1909, son of Brenton S. and Mary (MacLachlan) Brown, both of Vancouver, B.C. Educated: public and high schools, Vancouver, B.C.; University of British Columbia (B. A., 1931). On leaving University, 1931, associated in business with the Crown Life Insurance Company and Parsons Brown Ltd., until leaving with the Canadian Army, 1942. On returning to civilian life,

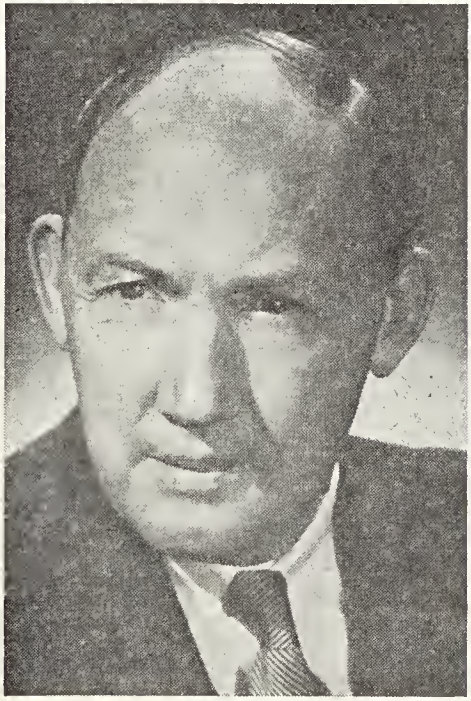

RALPH MacLACHLAN BROWN, B.A.

1945, became engaged in the insurance business as Manager for British Columbia for the Crown Life Insurance Co. Joined Canadian Active Army, as Infantry Officer, 1942; went Overseas on loan to an Imperial Infantry Battalion; saw service in Normandy, Belgium and Holland; discharged, 1945, with rank of Captain. Married Margaret J. Rankin, daughter of C. S. Rankin, Vancouver, B.C., June 15, 1934; (deceased, May 1962); has four sons (Ralph, Alan, Peter and Robert). Married Margaretta Smith, Vancouver B.C., June 1967. Clubs: Vancouver; Capilano Golf & Country; Shaughnessy Golf; Vancouver Lawn Tennis; Laurier; Vancouver Board of Trade. Society: Zeta Psi Fraternity. Recreation: golf. Liberal. Protestant. Residence: 3979 Angus Drive, Vancouver 9, B.C.

TORRENS, Robert Warren — Professor, The University of Western Ontario, London, Ontario. Born Medford, Massachusetts, Jan. 25, 1904, son of Robert Torrens, U.S.A., and Florence L. (Coy) Torrens, Canada. Educated: Medford High School, Medford, Massachusetts, U.S.A.; Dartmouth College, Harvard University, Cornell University (B.S.; M.A.; Ph.D.). Began as Instructor in Modern Languages, Centenary College, Shreveport, La., 1926-27; Instructor in Modern Languages, Hobart College, Geneva, N.R., 1927-31; Assistant Professor, 1931-43; Assistant Professor of Romance Languages, Cornell University, Ithaca, N.Y., 1943-44; Professor of Romance Languages and Head of Department, Universtiy of Western Ontario, London, Ont., 1944 to date; Ontario Department of Education: Member of Prescriptions Committee, 1951-55; Member of Supervising Board, 1948-59; American Philosophical Society Grant in Aid of Research for work in Paris, 1950-51; University College Rrepresentative on Senate of University of Western Ontario, 1954-56, 1965-1967; Representative of Faculty of graduate studies on Senate 1967-1968; Member of Executive Council Ontario Association for Curriculum Development, 1967-; Chairman of Faculty Association, U.W.O., 1959-60; President, London Branch of Humanities Association of Canada, 1954-55; Editor: School-edition of Gabrielle Roy's "La Petite Poule D'Eau", Clarke Irwin, 1955; Contes De Nos Jours, 1957, and Lectures Variées, 1958, both published by Copp Clark; school edition of Claude Aveline's "La Double Mort de Frederic Belot", Longmans Green, 1959, Jean L'Hote's "La Communale", 1959, and Jules Romain's "Donogoo", 1962, both published by Appleton, Century, Crofts, and "Contes d'Aujourd'hui", Holt, Rinehart, Winston, 1963. Married Eleanor Howland Graves, daughter of Henry B. Graves, Geneva, N.Y., June 25, 1934; has one son (Robert W., Jr.) and one daughter (Mrs. Jon L. (Carol) Creighton). Clubs: Council for Adult Education, President, 1956-57, 1964-65, and Ontario Modern Language Teachers Assoc., President, 1957-58; Lon-

don Film Society (Pres., 1949 and 52); Phi Sigma Iota; Alpha Psi Omega; Modern Language Association; American Association of University Professors; Association of Canadian University Teachers of French; Canadian Association of University Teachers (President, 1963-64). Recreation: music. Residence: 102 Maitland Street, London, Ont.

WESTWATER, George Traill, M.A., F.F.A., F.C.I.A., A.S.A.—General Manager for Canada and Executive Director, The Standard Life Assurance Company, est. 1825, Life Insurance, 1245 Sherbrooke

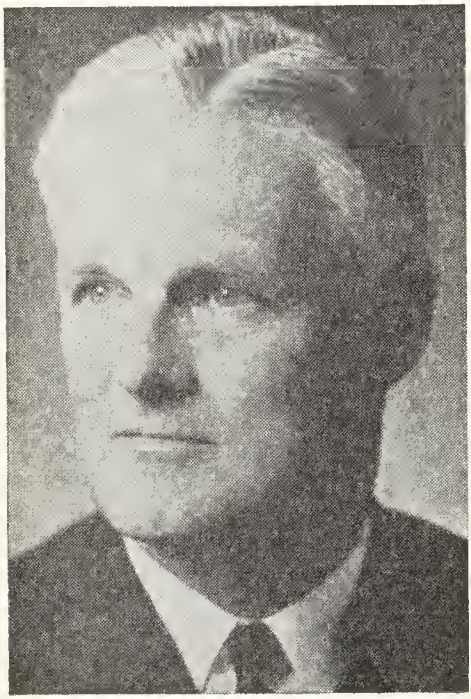

GEORGE TRAILL WESTWATER, M.A., F.F.A., F.C.I.A., A.S.A.

St. W., Montreal, Que. Born Hawick, Roxburgshire, Scotland, June 26, 1911, son of Alexander and Christina (Henderson) Westwater, both of Hawick. Educated: Edinburgh Institution, Edinburgh University; (M.A., 1st class Hons., 1933), M.A., F.F.A., F.C.I.A., A.S.A. Junior Clerk, The Standard Life Assurance Co., Edinburgh, Scotland, 1933; Actuary for Canada, Montreal, 1956; General Manager for Canada, Montreal, since 1957. Served in World War, 1939-46, with R.N.V.R., Naval Meteorol Service. Married Phoebe Mary Moss, daughter of George E. Moss, St. Helena, Jan. 12, 1944; has one daughter (Judith Margaret). Clubs: Mount Royal; Royal Montreal Golf; Seigniory. Recreation: golf. Anglican. Residence: 14 Willow Ave., Westmount, Que.

ARGUE, Kenneth Farnam, B.A., M.A., D.Ed. — Professor of Education, Chairman, Department of Educational Foundations; Faculty of Education, University of British Columbia, Vancouver, B.C. Born Vegreville, Alta., July 9, 1906, son of Albert Benson Argue of Stittsville, Ont., and Bertha P. Farnam of Farnam's Corner, Que. Educated: Alberta Public Schools; Crescent Heights Collegiate Inst., Calgary, Alta.; University of Alberta (B.A.); Oxford University (M.A.); Columbia (D.Ed.). Teacher and/or Principal, Elementary Schools, Alberta, 1925-29; Research Scholarship, University of Alberta, 1930-31; Overseas Scholarship of I.O.D.E., Oxford, 1932-33; Teacher and/or Principal, Jr. & Sr. High Schools, Alberta, 1934-37; Post-graduate scholarships at Columbia University, 1938; Member of Survey Staff, Div. of Field Studies T.C., New York, St. Louis, Missouri, 1939; Advanced School Staff, Columbia University, New York, N.Y., Summer 1939; Research Associate, University of State of New York, Albany, N.Y., 1939-40; Assistant, then Associate Professor of Education, University of Alberta, Edmonton, Alta., 1940-46; Associate then Professor of Education, U.B.C., Vancouver, B.C., 1946-60; Professor of Education, University of California — Summer Session, Berkeley, California, 1952; Director of Summer Session, University of B.C., 1954-1964; Acting Director, Division of Secondary Education, 1965-66. Visiting Scholar, University of London, 1968-69. Member: Canadian Newfoundland Education Association Survey Committee, 1942-43; Education Section, Canadian Youth Commission, 1943-45; General Chairman, Social Studies Revision Committee for The Secondary Schools of British Columbia, 1946-50. Author of numerous educational publications. Married Jean Margaret Irwin, daughter of Howard L. Irwin (Edmonton), August 25, 1943; has one son (Richard) and one daughter (Corinne). Residence: 4486 W. 5th Ave., Vancouver 8, B.C.

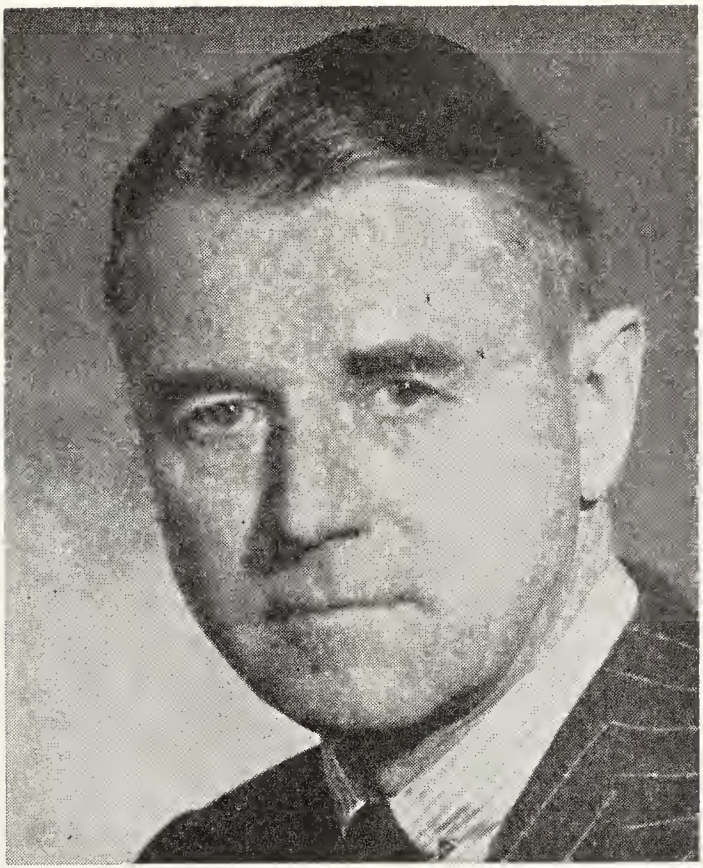

JAMES ARTHUR WRIGHT, Q.C., B.A.

WRIGHT, James Arthur, Q.C., B.A. — Vice-President, Law, Canadian Pacific Railway Company, est. 1881, Transportation, Windsor Station, Montreal, Quebec. Director, Soo Line Railroad Company. Born Branford, Ont., July 14, 1907, son of Henry Alfred Wright and Florence Louise Connolly, both of Amherstburg. Educated: Public and High Schools, Amherstburg, N.S.; University of Toronto; Osgoode Hall Law School, B.A., 1928. Read Law with Beaton, Bell & Ross, Toronto, 1928-1931. Called to the Bar of Ontario, 1931. Created Q.C., 1956. Began as Assistant Solicitor, Canadian Pacific, Montreal, April, 1937; Solicitor, Vancouver, July, 1946; Solicitor, Toronto, March 16, 1954; General Solicitor, Montreal, February, 1960; Vice-President, Law Montreal, Aug., 1964. Married Isabelle L. Gordon, daughter of Col. H.D. Lockhart Gordon, July 7, 1940; has two sons (George H., James G.) and one daughter (Mary K.). Clubs: Toronto; Toronto Golf; St. James's; Mount Bruno Country; The Royal Montreal Curling. Anglican. Residence: 3164 The Boulevard, Montreal 6, P.Q.

BEAULIEU, Roger Louis, Q.C., B.A., B.C.L., M.B.A. — Partner with the firm of Martineau, Walker, Allison, Beaulieu, Tetley & Phelan, Advocates, Place Victoria, St. Jacques, Montreal 115, P.Q. Born Montreal, Que., Sept. 26, 1924, son of the late Guillaume A. (George) Beaulieu and Eulalie (Galibert) Beaulieu, both of Montreal, Quebec. Educated: College Jean-de-Brebeuf (B.A., 1944), Montreal, Que.; McGill

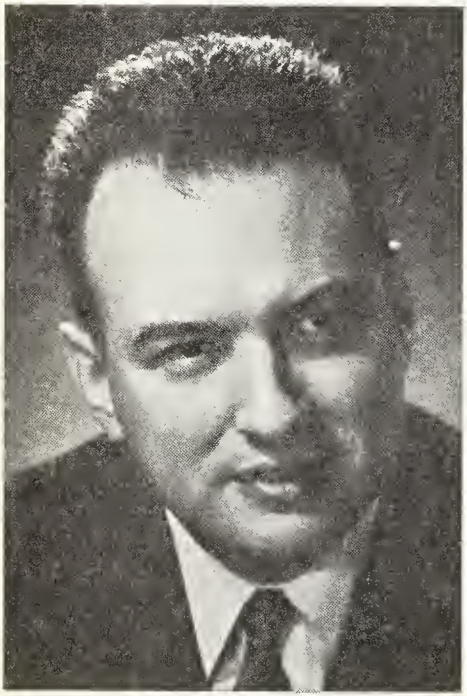

ROGER LOUIS BEAULIEU,
Q.C., B.A., B.C.L., M.B.A.

Law School (B.C.L., 1947); The Graduate School of Business Administration, Harvard University (M.B.A., 1949); honorary scholar of the Province of Quebec at Harvard. Read law with the firm of Robertson, Abbott, Casey & Brierley, Montreal, Que.; called to the Bar of Quebec, 1947; appointed Queen's Counsel, 1958; Lecturer Corporation Law, University of Montreal. Member: Harvard Business School Association of Montreal; Montreal and Canadian Bar Association; Past-President, Montreal Citizens Committee; Director: Marigot Investment Ltd.; National Ballet Guild; General Impact Extrusions Ltd.; Town Publishers Ltd.; Molson Development Ltd.; Intrafina Ltd.; Montreal Advisory Board, Canada Permanent Trust Company. Married Andrée Prieur, March 5, 1955; three children (Marc, Nicole and Michèle). Clubs: University; St. Denis; Montreal (Chairman). Recreation: travelling. Roman Catholic. Residence: 3044 St. Sulpice Rd., Montreal, Que.

JAMIESON, Robert Learmont, Q.C., B.A., LL.L.—Barrister and Solicitor, Cerini, Jamieson, Salmon, Watson, Brown & Souaid, Law Practice, Corporate Estates and General, 1010 St. Catherine St. W., Montreal, Que.; Director: Anti Hydro of Canada Ltd.; Anti Hydro of Canada Sales Ltd., etc. Born Kinnear's Mills, Que., May

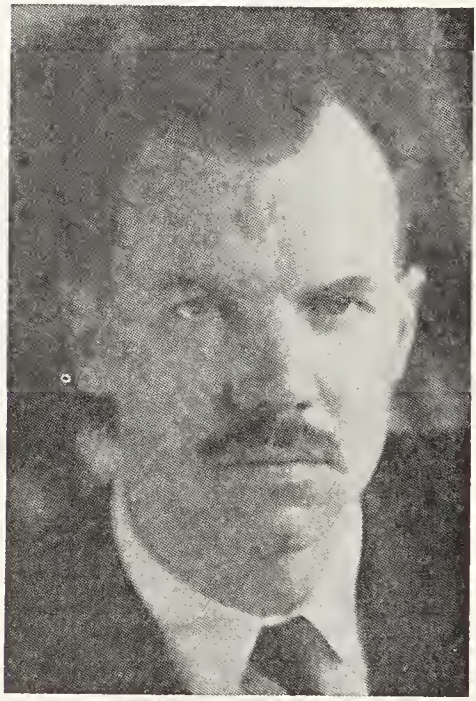

ROBERT LEARMONT JAMIESON,
Q.C., B.A., LL.L.

22, 1922, son of James McKee and Edith Wallace, Kinnear's Mills, Que. and foster son of Mr. and Mrs. R. J. Jamieson. Educated: Bishop's University; Laval University; McGill University (B.A., 1941, LL.L., cum laude, 1944). Two years post-graduate study in Law, McGill University. Read

law with Germain, Lapointe, Roberge & Fortier (Quebec, P.Q.). Called to the Bar of Quebec, 1944; appointed Q.C., Mar. 30, 1960. Municipal Judge, Ste Genevieve, August, 1962. Associate, Webster & O'Connor, Montreal, 1945; Partner, Webster, Cerini & Jamieson, Montreal, 1952; Partner, Cerini & Jamieson, Montreal, 1952; former Secretary, Junior Bar Association; former District Solicitor, Department of Veterans Affairs; Alderman, City of Pointe Claire, 1953-58. Bishop's C.O.T.C., 1938; R.C.E., 1939, 5th Army Tp. C.A.S.F.; C.O.T.C. Bishop's 1939-41; C.O.T.C. Laval, 1941-43; U.N.T.D. Laval, 1943-44; R.C.N.V.R., 1944-45. Married Marion Lake Adey, daughter of Rev. Charles A. Adey, June 1947; has three sons. Clubs: Engineers' (Montreal); Beaconsfield Golf; Pointe Claire Curling; Canadian Bar Association. Societies: Noble Grand Leeds Lodge, I.O.O.F. (Baltimore), 1944; Chief Patriarch, Montreal Encampment No. 1, I.O.O.F., 1952; Director and Secretary, Edith Kathan Home (Odd Fellows), 1949-68. Recreations: shooting, golf and curling. Liberal. Protestant (Elder, Cedar Park United Church). Residence: 15 Westwood Drive, Pointe Claire, Que.

ROWE, Hon. Frederick William, B.A., D.Paed. — Minister of Education, Government of Newfoundland, St. John's, Nfld. Born Lewisporte, Sept. 28, 1912, son of the late Eli and Phoebe Rowe. Educated: Lewisporte United Church School; Prince of Wales College, St. John's; Newfoundland Normal School; Memorial University College; Mount Allison University; University of Toronto. Graduated from Memorial University College with First Class Honours 1936. Valedictorian for the graduating class. Winner of Public Speaking Scholarship. Mount Allison, 1941 (B.A.). Awarded O. E. SMITH Scholarship. Bachelor of Pedagogy (Hon.) (University of Toronto, 1949). Doctor of Pedagogy (University of Toronto, 1951). Principal of schools at Bishop's Falls, Bonne Bay, Lewisporte, Wesleyville, Grand Bank and St. John's. Supervising-Inspector of Schools, 1942-43; Appointed first Principal of Curtis Academy, St. John's, 1943; First Deputy Minister of Public Welfare, 1949-52; Elected (by acclamation) Member of the House of Assembly to represent the District of Labrador, 1952; elected to represent the District of White Bay South, Oct. 1956; re-elected August, 1959; and Nov. 1962; Minister of Mines & Resources in the Government of Nfld., 1952-56; Minister of Public Welfare, 1955-56; Minister of Education, June, 1956-59; Minister of Highways, April, 1959-64; Minister of Finance, Dec. 1964-Sept. 67; Minister of Community and Social Development, Dec. 1966-Sept. 67; Minister of Labrador Affairs, Sept. 67-July 68; Minister of Education, Sept., 1967-. Lectured in English and Education at Memorial University College, Summer Sessions, 1938-1946; engaged by Toronto Y.M.C.A. to do original research in 1948-49; gave series of talks over C.B.C. network from Toronto on Newfoundland life and culture, 1949; gave weekly talks over Newfoundland network of C.B.C. for two years on Newfoundland welfare and related topics, 1950-52. First President, St. John's Branch, Newfoundland Teachers' Assoc., 1945; Member of Council of Higher Education, 1945-48; Vice-President, Confederate Association of Newfoundland, 1947-48; Member of the first Board of Regents, Memorial University, 1950-52; Vice-Chairman and Chairman of United Church Board of Education, St. John's, 1951-56; Member, United Church Education Council, 1952-56; Chairman, Conference on Labrador Affairs, Feb. 13-16, 1956; Chairman: Northern Newfoundland Conference, March 6-9, 1956; Southern Newfoundland Conference, March 13-16, 1956; Conference on Teacher Shortage, January 16-19, 1957; General Conference on Education, Nov. 3-7, 1958; Baie Verte Peninsula Conference, Jan. 16-18, 1961. President of Canadian Good Roads Association, 1963-64. Chairman of the Governing Committee, Newfoundland's "COME HOME YEAR 1966." Wrote article "Political History of Newfoundland" published in the Encyclopedia of Canada; articles on Newfoundland and Labrador for the World Book Encyclopaedia; Author: "History of Education in Newfoundland," published by the Ryerson Press, 1952; "Blueprint for Education in Newfoundland," 1958; "The Development of Education in Newfoundland," 1964, Ryerson. Married Edith Laura Butt, daughter of the late George C. Butt of Bonne Bay, Newfoundland; has four sons (Frederick B., Stanley H., William N., and George E.). Recreations: reading, music, bridge, outdoor activities. United Church of Canada. Liberal. Business Address: Confederation Bldg., St. John's, Nfld., Residence: 15 Dublin Road, St. John's, Nfld.

BRYNELSEN, Bernard Orlande, B.A.Sc. — Manager, Western Division, Noranda Exploration Company, Limited, 1050 Davie Street, Vancouver 5, B.C. President: Choqua Oil Co. Ltd.; Brenda Mines Ltd.; Churchill Copper Corporation Ltd.; Magnum Consolidated Mining Co. Ltd. (NPL); Director: Lovitt Mining Co. Ltd., Wenatchee, Wash.; Vice President: Brynnor Mines Ltd.; Northwood Mills Ltd.; Director: James United Steel Limited, Calgary; Bank of British Columbia and various mining companies; Wenatchee Silica Sand Company. Wenatchee, Wash.

BERNARD ORLANDE BRYNELSEN, B.A.Sc.

Born Vancouver, B.C., Aug. 1911, son of John and Anna (Knutsen) Brynelsen, both of Vancouver, B.C. Educated: public and high schools, Vancouver, B.C.; University of British Columbia (B.A.Sc.). Started as Field Engineer, Inca Mining Corporation, 1932-36; Mine Superintendent, Polaris Taku Mining Co., 1936-43; Manager, Consolidated Nicola Goldfields, 1942-43; Construction Superintendent, Keyes Construction Co., 1943-45; Manager for British Columbia, Quebec Gold Mining Corporation, 1945-48; Manager, Western Division, Noranda Exploration Company Limited, 1948 to date. Served with C.O.T.C., 1931-35. Married Eileen Manning Simon, daughter of Will R. Simon, May 15, 1937; has one daughter (Karen Lorene). Clubs: Vancouver; Terminal City; Capilano Golf & Country; Royal Vancouver Yacht. Societies: C.I.M.M.; A.I.M.E.; Professional Engineers of British Columbia. Recreations: yachting and fishing. United Church of Canada. Residence: 1962 Knox Road, University Area, Vancouver, B.C.

HURD, Edwin Cecil, B.A., B.Sc.—President and Director, Trans Mountain Oil Pipe Line Company, est. 1951, pipeline transportation of petroleum, 400 E. Broadway, Vancouver 10, B.C. Born Marquis, Sask., July 3, 1914, son of the late Francis Edwin Hurd and Hattie D. (Tanner) Hurd, of Vancouver, B.C. Educated: Schools: Marquis and Moose Jaw, Sask.; Uni-

EDWIN CECIL HURD, B.A., B.Sc.

versity of Saskatchewan, B.A. (1932); B.Sc. Chemical Engineering (1934). Various positions to Refinery Manager and Assistant to General Manager of Refineries, The British American Oil Co. Ltd., Moose Jaw, Montreal and Toronto, 1934-49; Industrial Engineer, Co-operative Refinery Association, Kansas City, Mo., 1950-51; Refinery Superintendent, Mercury Oil Refinery Co., Oklahoma City, Okla., 1951-52; Manager, Oil Movements, Administration Manager, Trans Mountain Oil Pipe Line Company, Vancouver, B.C., Jan. 1, 1953; Vice-President, 1958; President and Director, since Oct. 25, 1960. Married Helen Zuella Edick, daughter of the late Francis Edick, May 29, 1937; has one son (Randall Eugene) and two daughters (Frances Patricia and Penelope Jane). Clubs: Shaughnessy Golf and Country; Vancouver Club; Marpole Curling. Societies: M.E.I.C.; American Petroleum Institute; Association of Oil Pipe Lines; Canadian Power Squadrons; A.F. & A.M. Rcereations: golf, bridge, yachting, curling. Anglican. Residence: 22271-88th Ave., R.R. 5, Langley, B.C.

CORMIER, Rev. Clement, C.S.C., L.Th., B.Sc.Soc.—Past President, University of St. Joseph, est. 1864, and University of Moncton, est. 1963; Retired 1967. Born Moncton, N.B., January 15, 1910, son of Clement Cormier of Moncton and Leontine (Breau) Cormier of Memramcook, N.B. Educated: St. Bernard's School, Moncton; St. Joseph's University; University of Montreal; Laval University; B.A., L.Th., B.Sc. Soc.; Honorary degrees: University of New Brunswick, Laval University, Univ. of Montreal, Mount Allison Univ., Sacred Heart Univ., Laurentian University, Univ. of Moncton (1968). Professor at External Ste Croix, Montreal, 1936-38; (studied at Laval, 1938-40); Dean of Studies, St. Joseph's University, St. Joseph, N.B., 1940-47; Dean of Studies, College Assumption, Moncton, 1947-48; President: St. Joseph's University, 1948-53; new branch Moncton, 1953-54; leave of absence, 1954-56; St. Joseph's University, 1956-1963; University of Moncton, 1963-67. N.B. Provincial Museum, 1953-54; Association Canadienne des Educateurs de Langue francaise, 1955-57; Past Vice-President: N.B. Mental Health Council, N.B. Drama League; Association of Universities and Colleges of Canada. Medal of Service, Order of Canada, awarded Nov. 24, 1967. Roman Catholic. Residence: University of Moncton, Moncton, N.B.

MacLACHLAN, Graham Martin—President and Chief Executive Officer, Maple Leaf Mills Limited, established 1910, food and agriculture, 417 Queen's Quay West, Toronto 2B, Ontario. Director: Maple Leaf Mills Limited; Canada Bread Co. Limited; United Accumulative Fund Limited; United Funds Canada-International Limited;

GRAHAM MARTIN MacLACHLAN

McGavin Toastmaster Limited; Eastern Bakeries Limited; United Venture Fund Ltd.; United American Fund Ltd.; United Investment Insurance Co. Ltd.; Eagle Star Insurance Group; Associates Acceptance Co. Limited; Governor, Ridley College, St. Catharines, Ontario; Advisory Board: Clifton House Boys Home, Toronto; School of Business, York University. Born Winnipeg, Manitoba, June 4, 1914, son of Daniel Campbell MacLachlan and Jean Agnes (Martin) MacLachlan. Educated: Ridley College, St. Catharines, Ontario; University of Toronto, B.A.; Osgoode Hall Law School, Toronto, Ontario; called to the Bar of Ontario, 1940. Joined Maple Leaf Milling Company Limited as Executive Assistant, Toronto, 1945; pro-

moted to Assistant General Manager, 1947; Vice-President, 1954; Executive Vice-President, 1956; President, 1963. Military Career: Served in 2nd World War with Canadian Army, 1940-45; Lieutenant-Colonel, Royal Regiment of Canada and Royal Hamilton Light Infantry. Member: National Millers Assoc.; Council Toronto Board of Trade. Married Mary Howard McIlwraith, daughter of the late Dr. Douglas McIlwraith, Sept. 12, 1957; has two stepsons: Charles K. Doolittle and James D. Doolittle. Fraternity: Alpha Delta Phi. Recreations: golf, photography, music. Clubs: The Toronto; University (Toronto; President, 1960); Toronto Golf. Anglican Church of Canada. Residence: 17 Valleyanna Drive, Toronto 12, Ontario.

WILSON, John Alexander, F.C.A.—International Co-ordinating Partner, Touche, Ross, Bailey & Smart, International Accounting and Consulting Firm, Box 486,

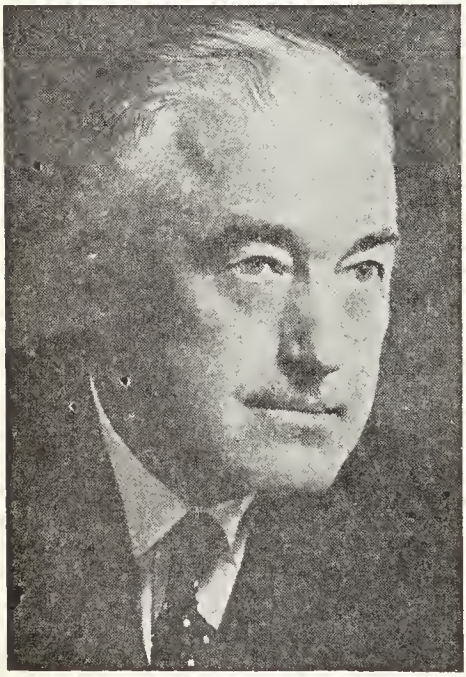

JOHN ALEXANDER WILSON, F.C.A.

Wall Street Station, New York, N.Y. 10005, other offices, principal cities of Canada, associated firms in the United States of America, Great Britain, Australia, New Zealand, India, Continental Europe, Mexico, South America, West Indies, Panama, South Africa, Rhodesia, Ghana, Bahamas. Born Peterborough, Ont., May 13, 1908, son of the late Robert Alexander and Rose Margaret (Graystock) Wilson, both of Peterborough, Ont. Educated: Peterborough Collegiate Institute. Admitted, Institute of Chartered Accountants of Ontario, Jan. 1933; Fellow 1947; Past President (1951); Past President, Canadian Institute of Chartered Accountants, (1960); Past Chairman, Canadian Tax Foundation (Governor, 1951-57). Married Gertrude G. Norman, B.A., daughter of the late Dr. T. H. Norman, BA., Toronto, Ont., May 9, 1938; has one son and two daughters. Clubs: National; Granite; Lambton Golf & Country; The Toronto Hunt. Recreations: golf, bridge, music, curling and photography. United Church of Canada. Address: 500 East 77th St., Apt. 3524, New York, N.Y. 10021 and Carefree Apartments, Apt. 4B, Cable Beach, Nassau, Bahamas.

BELL, Charles Renfrew — President and Director: Charles R. Bell Ltd.; Beverage Sales Ltd.; Gaden's (West) Ltd.; Past President, St. John's City Club; Member, Advisory Board, The Royal Trust Company. Vice-President and Director: Bavarian Brewing Ltd.; Gaden's Ltd.; Gaden's (Central) Ltd.; Realties Ltd.; Director: Newfoundland Fire and General Insurance Co. Limited; Old Colony Club; Nfld. Theatres Ltd.; Blue Star Brewing Ltd.; Jockey Club Brewing Ltd.; Newfoundland Grenfell Assn.; Member, St. John's Memorial Stadium Commission. Born St. John's, Nfld., Dec. 2, 1901, son of Hon. S. K. and M. E. (Crosbie) Bell. Educated: Methodist College, St. John's; King's College, Windsor, N.S.; Lower Canada College; Royal Military College; McGill University. Married Ruth, daughter of Albert E. Hickman, St. John's, Nfld., June 3, 1939 (deceased 1962). Married Mrs. R. D. Harvey of Victoria, B.C., 1963. Clubs: Fish and Game; Bally Haly Golf; City (Past Pres.); Past Commodore, Royal Newfoundland Yacht; Curling; Canadian (New York). Recreations: sailing, fishing, hunting and golf. Methodist. Residence: 16 Kingsbridge Road, St. John's, Nfld. Summer Residence: Topsail, Conception Bay, Nfld.; Office, 81 Kenmount Rd., St. John's, Nfld.

KENNETH A. WHITE, C.D.

WHITE, Kenneth A., C.D. — Executive Vice-President, The Royal Trust Company, est. 1892; Canada'a Leading Executor and Trustee, 630 Dorchester Blvd. W., Montreal 2, Que. Director: The Royal Trust Company; The Royal Trust Company Mortgage Corp.; Canabam Ltd.; Royal Trust (Bahamas); Canadian Leasebacks Ltd.; Dorchester University Holdings; Member of Advisory Board and Investment Committee, Commercial Union-Northern Employers Group of Insurance Companies; Life Governor, Douglas Hospital. Born Toronto, Ontario, April 5, 1914, son of Richard H. and Emily Alexander White, Educated: Frankland Public School, Toronto; Jarvis Collegiate, Toronto. Former employment, A.E. Ames & Co., Toronto. Entered The Royal Trust Co., Toronto Branch, appointed joint manager, Investment Dept., 1950; Asst. Supervisor of Investments, Toronto, 1956. Assistant Manager, Toronto Branch, 1957; Supervisor of Investments, Montreal Branch, 1958; Company Supervisor of Investments, 1961: Asst. General Manager and Manager, Toronto Branch, 1963; Vice-President and Manager, Montreal Branch, 1964; Executive Vice-President, 1965. Joined Toronto Scottish in Toronto, Second Lieutenant, served overseas, 1940-1946. Post War Service: Reserve Army, Militia Staff Course Lieutenant Colonel, C.D. Married Joan Frankish; has three sons (David, Alan, and Kenneth). Clubs: Toronto, Engineers', Montreal, St. James's, Montreal Board of Trade. Anglican. Residence: 339 Cote St. Antoine Road, Westmount, Quebec.

FOGDEN, Thomas George—President, Gilbey Canada Limited, est. U.K. 1857 and Canada 1933, Distillers, 120-18th Street, Toronto 14, Ont. Director: Ste. Pierre

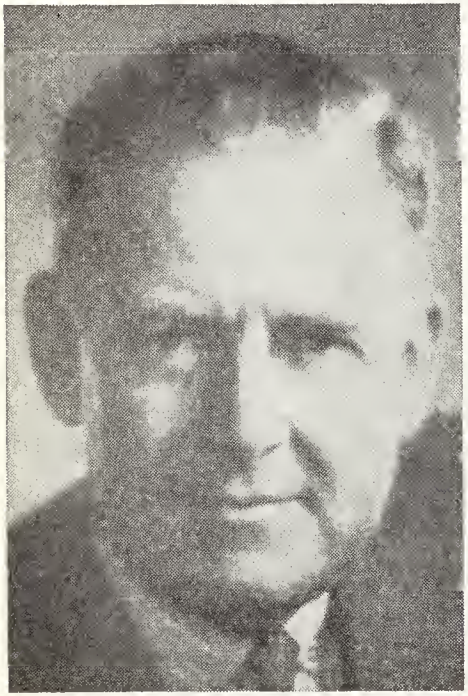

THOMAS GEORGE FOGDEN

Smirnoff Fls. (Canada) Ltd., Toronto, Canada; Eighteenth Street Warehousing Ltd., Toronto, Canada. Born London, England, Jan. 22nd, 1907, son of Thomas Charles and Kate Emily Martha (Whitwell) Fogden, both of London, Eng. Educated: St. Aloysius College, Highgate. Clerk—Export, W. & A. Gilbey, London, April 23, 1924; Trainee Canada, Toronto, March, 1927; Export Rep. West Indies and Central America, 1927-1931; South America and U.S.A., 1931-1933; Resident Representative, Toronto, 1934; Managing Director, Toronto, 1957; President, 1962. Founder — President, Association of Canadian Distillers; Member: Toronto Board of Trade, Pres. B.E.O. Branch 1938-39; International Chamber of Commerce; Canadian Manufacturers Association. Married Catriona Eleanor Croucher, daughter of Chas. Croucher, M.C., March 23, 1962; has four sons (Michael Thomas, Peter Douglas, Thomas Charles George, Alexander Whitwell). Clubs: Toronto Golf; Toronto Curling. Recreations: golf, skiing. Residence: 11 Ancroft Place, Toronto 5, Ont.

NEWSON, Ernest Alfred Reeve, Q.C.—Lawyer, 330 Bay St., Toronto; Member: Toronto Advisory Board, The Huron and Erie Mortgage Corporation; Toronto Advisory Board, The Canada Trust Company. Director: "Visites Interprovinciales". Born

ERNEST ALFRED REEVE NEWSON, Q.C.

Brighton, Ont., October 1900, son of John Storey and Rose (Rendle) Reeve Newson. Educated: Brighton High School; Osgoode Hall. Partner, Roebuck & Newson, Toronto, 1925-30; E. A. R. Newson, Toronto, 1930-34; Newson & Sheard, 1954; Queen's Counsel, 1955. Married Josephine Rachel May Wagg, daughter of the late Albert Edward Wagg, 1925; has two daughters Gloria (Mrs. Jos. D. Sheard), and Elizabeth Helen (Mrs. I. Ross McLean). Clubs: Arts & Letters (Toronto); Hardy Bay (North Bay). Recreations: music and bridge. Conservative. Anglican. Residence: 123 Highland Cres., York Mills, Willowdale, Ont.

KINNEAR, Thomas Clark, B. Comm., F.C.A.—Partner, Price Waterhouse & Co., Chartered Accountants, P.O. Box 51, Toronto-Dominion Tower, Toronto 1, Ont. Toronto Trustee The Toronto General Burying Grounds. Born Toronto, Ont.,

THOMAS CLARK KINNEAR,
B.Comm., F.C.A.

Feb. 7, 1910, son of Thomas Herbert and Margaret Greenlees (Nasmith) Kinnear, both of Toronto, Ont. Educated: University of Toronto Schools; University of Toronto; Cambridge University; B.Comm., F.C.A. Commenced with Price Waterhouse & Co., Toronto, Oct. 16, 1933; Partner, July 1, 1948. Past-President (1962), Institute of Chartered Accountants of Ontario; Fellow 1953. Married Ruth Isobel Rutherford, daughter of Samuel John Rutherford, May 29, 1937; four children: Thomas Rutherford (married Marie Stillar 1967), Robert Clark (married to Karen Rosar 1965), William Nasmith (married Beverley Ward, 1968) and Margo Ruth. Clubs: University Club of Toronto; Lambton Golf & Country; Canadian Club of New York. Past Master (1963) Harcourt Lodge, A.F. & A.M. Recreations: yachting, curling. Presbyterian. Residence: 225 Dunvegan Road, Toronto 7, Ontario. Summer residence: Honey Harbour, Georgian Bay, Ontario.

HEDDON, Kenneth Frederick, B.A.Sc., P.Eng.—President, Sun Oil Company Limited, est. 1919, Refiners and Marketers of Petroleum products in the Provinces of Ontario and Quebec, 85 Bloor St. East, Toronto 5, Ont. President, Great Canadian Oil Sands Limited, producer of oil from

KENNETH FREDERICK HEDDON,
B.A.Sc., P.Eng.

Athabasca tar sands, 85 Bloor St. East, Toronto 5. Director, Sun-Canadian Pipe Line Company Limited. Born Columbus, Ont., Aug. 27, 1912, son of Frederick J. Heddon and Elsie E. (Orchard) Heddon, both of Durham County. Educated: Oshawa Collegiate Institute, Oshawa, Ont.; University of Toronto, Faculty of Applied Science and Engineering, B.A.Sc. Assistant Chassis Engineer, General Motors of Canada Limited, Oshawa, 1933-36; Financial Interest in Chrysler-Plymouth De-

alership, 1936-38; Sales Representative, Sun Oil Co. Ltd., Toronto, 1938-40; Technical Representative, 1940-44; Manager, Industrial Products and Wholesale Departments, 1944-58; District Manager, London, 1958-59; Asst. Regional Manager, Sun Oil Co. (Western Region, U.S.), Detroit, 1959-62; General Sales Manager, Sun Oil Co. Ltd., Toronto, 1962-64; President, 1964. Member: Association of Professional Engineers of the Province of Ont.; American Petroleum Institute; Board of Trade of Metropolitan Toronto; Canadian Chamber of Commerce. Married Doris Bone, daughter of George Luther Bone, July 15, 1939. Clubs: Canadian; National; Toronto Curling. Recreations: fishing, photography (16mm movies, 35mm stills), hi-fi. United Church of Canada. Residence: 10 Daleberry Place, Willowdale, Ont.

BUNTING, John Pearce, B.Comm. — Stockbroker, President, Alfred Bunting & Co. Ltd., 68 Yonge St., Toronto, Ont. Di-

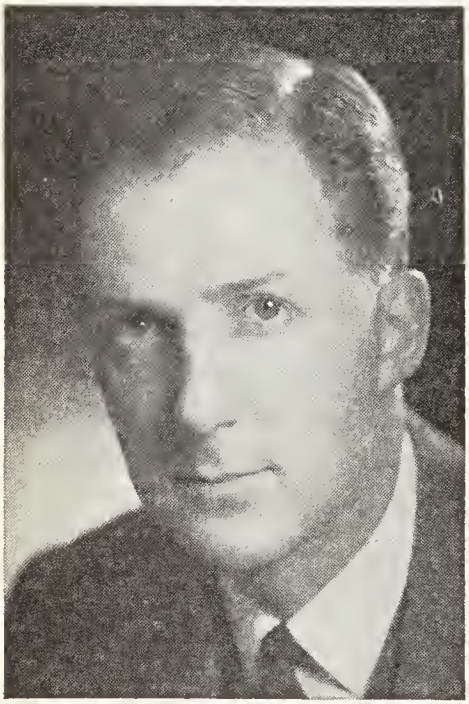

JOHN PEARCE BUNTING, B.Comm.

rector: Iso Mines Ltd.; North Toronto Y.M.C.A.; St. John's Convalescent Hospital. Born Toronto, Ont., Sept. 6, 1929, son of Alfred Bunting and Harriet Lee Bunting, both of Toronto, Ont. Educated: Appleby College; McGill University (B.Comm.). Member and Governor, Toronto Stock Exchange. Board of Governors, Appleby College; Hon. Member, Toronto Junior Board of Trade. Married Bodil Ingegard Malmstrom, daughter of Ture Malmstrom, Malmo, Sweden, June 5, 1956; has one son (Mark Alfred) and two daughters (Elsa Brenda, Harriet Elizabeth). Clubs: University; Toronto Racquet; Board of Trade Golf; Lakeland Conservation Limited. Society: Kappa Alpha. Anglican. Residence: 129 Dinnick Cres., Toronto 12, Ont.

JONES, Hon. Walter Selby Kennedy, Q.C., B.A., LL.B., D.C.L. — Minister of Finance and Economics, Government of Nova Scotia, Hollis Street, Halifax, N.S., Director of Industrial Estates Limited. Born Sault Ste. Marie, Ont., July 24, 1919, son of the late Charles Hugh Le Pailleur Jones and the late Elisabeth Kennedy Jones, both of Montreal, Que. Educated: Kings College School, Windsor, N.S.; Kings College and Dalhousie University; (B.A., (Dal.)., LL.B. (Dal.), D.C.L. (Kings). Read Law with J. A. MacG. Stewart, Q.C., 1940-42; Called to the Bar of Nova Scotia, 1942; Created Q.C., 1957. Practised law with Stewart, Smith, MacKeen, Covert and Rogers, private practice at Liverpool, N.S., 1949-57; Senior Partner, Jones, Milford and Freeman, Liverpool, 1962-64; Town Solicitor, Town of Liverpool, 1956-60. Member: Canadian Bar Association; Bar Society of Nova Scotia; Western Counties Bar Association. Speaker, N.S. House of Assembly, 1957-60; Minister of Public Welfare and Provincial Secretary, 1960-64; Minister under the Water Act, 1963-66 and 68; Minister of Trade and Industry, 1964-68; Minister of Finance and Economics, 1968-. Elected to N.S. House of Assembly, 1953, 1956, 1960, 1963 and 1967. Military: Served overseas with West Nova Scotia Regiment and Third Canadian Infantry Brigade Headquarters, 1943-44. Married Anne MacDonald Seaborne, daughter of Rolfe L. Seaborne, August 12, 1942; has four sons (Hugh, David, Stephen and Rolfe) and two daughters (Elisabeth and Deborah). Clubs: Liverpool Kiwanis; Halifax. Progressive Conservative. Anglican. Residence: 57 Main Street, Liverpool, Nova Scotia.

GORDON PETER OSLER

OSLER, Gordon Peter — Chairman and President, UNAS Investments Limited, 3101 Toronto-Dominion Centre, Toronto, Ontario; Osler, Hammond & Nanton Investments Limited; Vice-President and Director, Canadian First Mortgage Corp.; Director: Toronto-Dominion Bank; Trans-Canada Pipe Lines Ltd.; North American Life Assurance Co.; Inter City Gas Ltd.; Interprovincial Steel Pipe Corp. Ltd.; Versatile Mfging. Ltd.; Velen Engineering Ltd.; North Star Steel Company; Canada Permanent Trust Co.; Peace River Mining & Smelting Limited; C. F. Haughton Limited; Canadian Surety Company. Born Winnipeg, Manitoba, June 19, 1922, son of Colonel Hugh F. and Kathleen (Harty) Osler. Educated: Ravenscourt School, Winnipeg, Man.; Queen's University, Kingston. In 1942, joined Royal Canadian Armoured Corps as a Trooper; promoted to Lieutenant; went Overseas, Jan., 1945, and served in the European theatre; discharged February, 1946. Member: Board of Governors: St. John's Ravenscourt School. Married Nancy, daughter of C. S. Riley, Winnipeg, Aug. 20, 1948; has one son (Sanford Lake) and two daughters (Susan Harty & Gillian Gordon). Clubs: Manitoba; St. Charles Country; Toronto Club. Recreations: riding and skiing. Anglican. Residence: 112 Dunvegan Road, Toronto 7, Ont.

OSLER, Campbell Revere, Q.C., B.A. — Osler, Hoskin & Harcourt, Barristers and Solictors, 4 King Street West, Toronto 1, Ontario. Director: A. E. LePage Limited; Taylor Instrument Companies of Canada Limited. Born Toronto, Ont., June 21, 1918, son of Britton and Marion P. Osler, both of Toronto, Ont. Educated: Upper Canada College, Trinity College

CAMPBELL REVERE OSLER, Q.C., B.A.

School; Trinity College; University of Toronto; Osgoode Hall (B.A.). Read Law with Osler, Hoskin & Harcourt, 1945-48; Called to the Bar of Ontario in 1948; Created Q.C., 1961. Member: Canadian Bar Association. Served as an Officer of the Royal Canadian Artillery in England, Italy and France, 1939-45, and continued in Reserve until 1950, and retired with rank of Lieutenant-Colonel. Married Dorothy Elizabeth Ridout, daughter of G. Lawton Ridout, Jan. 12, 1940; has three sons (Lawton Campbell Britton, Richard Ridout, and Campbell Charles William) and one daughter (Elizabeth Victoria). Clubs: Toronto; University; Toronto Golf; Badminton and Racquet. Society: Phi Kappa Pi. Recreations: hunting, shooting, fishing. Anglican, Residence 180 Warren Road, Toronto 7, Ont.

CHRÉTIEN, Joseph Hebert, B.A., LL.L. —Vice-President, Administration and Trust Company, administrators, executors, trustees, liquidators and financial agents, 10 St. James St. W., Montreal, Que.; Director: Administration and Trust Company; Themis Building Ltd.; Cie de Charlevoix Ltée; Cie de Placements des Milles Isles; L. H. Hébert & Cie; Jos. Simard & Cie Ltée; Corporation Equitable

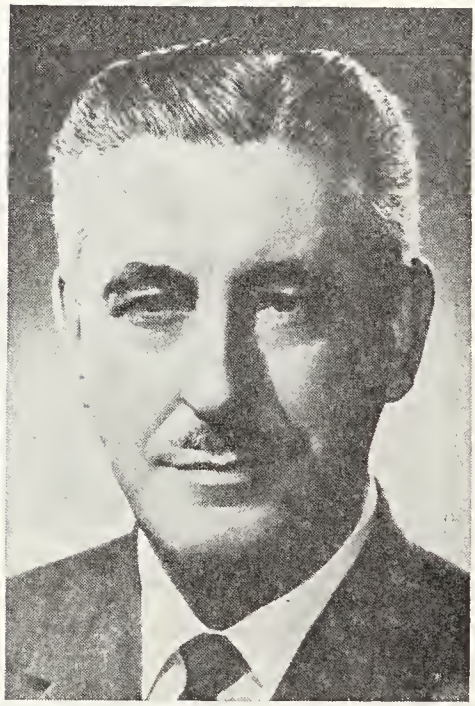

JOSEPH HEBERT CHRÉTIEN, B.A., LL.L.

Canadienne; Granville Chemical Selections, Ltd.; Bonsecours Realty Corporation; Trustee, Canadian Red Cross (P.Q. Division); Director: Victoria Square Building; Granger & Frères Ltée; Hôpital Notre Dame; Prêt Ville-Marie Inc.; Notre Dame Parish; Cote des Neiges Cemetery. Born Cap-Chat-Gaspé, Que., Dec. 12, 1904,

son of the late Norbert Chrétien. Educated: Seminary of Rimouski, Que.; Laval University (B.A., LL.L., 1931). Read Law with Rockette & Gosselin, Quebec; called to the Bar of Quebec, 1931. Practised as barrister and solicitor under the firm name of Pouliot, Nadeau & Chrétien, Quebec, Que., until 1934; took a Commercial and Financial Course at Toronto, Ont., 1934; Secretary The Sun Trust Ltd., 1935; Manager, Quebec Branch, 1940; Assistant General Manager, 1945; appointed General Manager, 1946 and Vice-President, 1964; resigned as General Manager, 1966. Married Muriel McMahon, daughter of the late E.J. McMahon, Quebec, Que., June, 1946. Clubs: St. Denis; Laval-sur-le-Lac; Montreal Club; Garrison (Quebec); Montreal Amateur Athletic Association. Member, Montreal Board of Trade and La Chambre de Commerce. Recreation: golf. Roman Catholic. Residence: 3555 Côte des Neiges, Montreal, Que.

KEYS, David Arnold, M.S., B.A., M.A., Ph.D., D.Sc. — Physicist; Formerly Scientific Adviser to the President, Atomic Energy of Canada Ltd., Chalk River, Ontario. Born Toronto, Ont., Nov. 4, 1890, son of David Reid Keys, late Professor, University of Toronto and Erskine McLean Keys. Educated: Upper Canada College, Toronto (Head boy, 1909-10); Maths and Physics under Professor Roentgen, Munich, Germany, 1910-11; University of Toronto, B.A., 1915, M.A., 1916; awarded Loudon Gold Medal for Physics and Governor General's Medal, Trinity College; Ph.D., Harvard, 1920; Ph.D., Cambridge (Corpus Christi), 1922; D.Sc. (Honoris Causa); McMaster, 1947; McGill, 1947; Toronto, 1953; Ottawa, 1957; Honorary Fellow, Trinity College, Toronto, 1958; Hon. LL.D., Mount Allison, 1958; Hon. Doct., Humanities, Lawrence Institute of Technology, 1959; Hon. Member, Engineering Institute of Canada, 1959; Hon. Fellow, Chemical Institute of Canada, 1960; Hon. Member, Royal Canadian Institute, 1967; Assistant in Physics, University of Toronto, 1914-15; Fellow, Physics Department, University of Toronto, 1915-16; Whiting Fellow, Harvard University, 1916-17, Assistant in Physics; Lecturer in Physics, University of Toronto, 1917-18; Austin Teaching Fellow, Harvard University, 1919-20; Sheldon Travelling Fellow of Harvard to Cambridge, 1920-21; Assistant Demonstrator, Cavendish Laboratory, 1921-22; Assistant Professor of Physics, McGill University, 1922-26; Associate Professor, McGill University, 1926-1929; Professor of Physics, 1929-41; Macdonald Professor of Physics, 1941-47; Vice-President (Scientific) National Research Council, in charge of the Atomic Energy Project, Chalk River, 1947-55; Scientific Adviser to the President, Atomic Energy of Canada Limited, since Dec., 1953; retired Dec. 31st, 1965. Geophysicist, United States Bureau of Mines, Washington, D.C., 1927-28; Consulting Geophysicist, U.S. Bureau of Mines, 1929; Geophysicist, Geological Survey of Canada, Ottawa, 1929-30. Editor, Section 111, Royal Society of Canada, 1937-57; Secretary, 1941-45; Member, National Research Council of Canada, 1945-55; AECL Overseas Representative, Aug., 1960 to April, 1961, London, Eng.; Canadian Representative, NATO Science Committee, 1961-1963. Awarded Canadian Association of Physicists 1964 Gold Medal Award; Awarded Medal of Service of the Order of Canada, July, 1967. Author and Co-author of many scientific publications and books, four of which are: Applied Geophysics, Cambridge University Press, 1929 (by A. S. Eve and D. A. Keys); Fourth Edition, revised by D. A. Keys, 1954; College Physics, D. C. Heath and Company, 1935 (by Mendenhall, Eve and Keys). Fourth Edition, revised by Keys and Sutton, 1955; An Elementary College Course in Experimental Physics, Renouf Publishing Co., 1936 (by D. A. Keys and H. G. I. Watson). Revised by Keys, Watson and A. I. McPherson, 1943; Heat, Light and Sound, a Laboratory Manual, Renouf Publishing Co., 1934 (by D. A. Keys. Revised by Keys and F. R. Terroux), 1941. Physicist, Anti-submarine Division, British Admiralty, 1918-19; Executive Secretary, Special War Committee set up by Sir Edward Beatty, Sept., 1939; Director, R.C.A.F., Radio Mechanics Course, McGill University, 1941-43; Director, No. 2 Canadian University Army Course, 1943-44; Member, Special Committee of McGill on Postwar Needs; Member, Wartime Bureau of Technical Personnel Division; Director, Special Course for Veterans, McGill, 1945. Married May Irene Freeze, daughter of Samuel Freeze, Doaktown, New Brunswick, 1921; has one son. Societies: Fellow, American Association for Advancement of Science, 1937; American Physical Society, 1923; Royal Society of Canada, 1926. Recreation: gardening. Protestant. Residence: 30 Lakeside Drive, Deep River, Ont.

MacKAY, Robert deWolfe, Q.C., MA., B.C.L. — Duquet, MacKay, Weldon, Bronstetter, Willis, & Johnston, Barristers, Suite 3411, The Royal Bank of Canada Bldg., Place Ville Marie, Montreal 113. Director: Warnock Hersey International

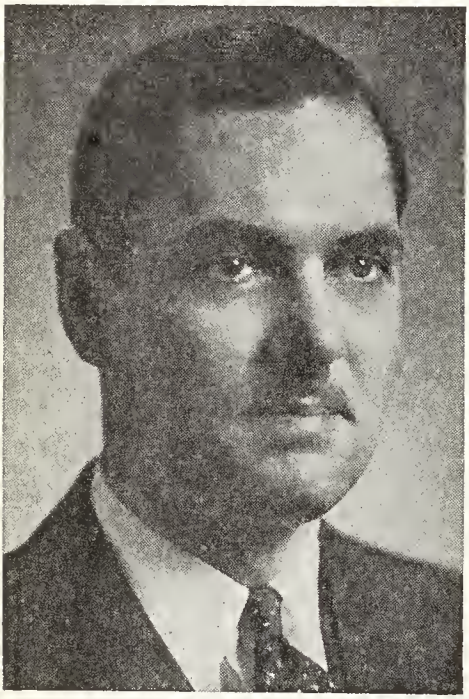

ROBERT deWOLFE MacKAY,
Q.C., M.A., B.C.L.

Limited; Robert Morse Corporation Limited; Geigy (Canada) Limited; Bahamas-Caribbean Development Corporation Limited. Chairman of the Canadian Tax Foundation, 1955. Born Winnipeg, Man., May 5, 1907, son of Ira A. MacKay and Margaret (deWolfe) MacKay, both of Nova Scotia. Educated: St. John's College, Winnipeg, Man.; Lower Canada College, Montreal, Que.; McGill University (M.A., B.C.L.) and Lecturer at McGill University, 1928-32. Called to the Bar of Quebec, 1932; created a K.C., 1949. Married Mary Agnes de Lotinbiere, daughter of Alain Joly de Lotbiniere, 1936; has two sons and two daughters. Clubs: Mount Royal; St. James's (Montreal); Rideau (Ottawa); Mount Bruno Country. Recreations: golf and skiing. Presbyterian. Residence: Saint Bruno, P.Q.

RENAULT, Paul F., Q.C., B.A., LL.L., B.Comm. — Barrister and Solicitor, Ogilvy, Cope, Porteous, Hansard, Marler, Montgomery & Renault, 1 Place Ville Marie, Montreal 113, Que. Born Quebec City, Quebec, Feb. 21, 1916, son of the late Hon. Henri R. Renault, of Beauceville, Que. and Meleda (Drouin) Renault, of Quebec City. Educated: Ste. Anne-de-la-Pocatiere College (B.A., 1937); Laval University (LL.L., 1940); McGill University

PAUL F. RENAULT,
Q.C., B.A., LL.L., B.Comm.

(B.Comm., 1942). Read Law with St. Laurent, Gagne & Taschereau, Quebec, Que. Called to the Bar of Quebec, July 1940. Created Q.C., 1959. Practising with the present firm since June 1942. Member: Canadian Bar Association and Labour Relations Section Montreal Board of Trade, Labour Relations Division. Married Louise Morin, daughter of the late Louis

Morin, Q.C., of St. Joseph de Beauce, Beauce County, Que., April 1943; has two sons (Pierre and Louis) and two daughters (Jeanne and Suzanne). Clubs: Saint-Denis; Saint James's; Laval-sur-le-Lac; Reform. Society: Phi Kappa Pi, McGill University. Residence: 3781 Vendome Ave., Notre-Dame-de-Grâce, Montreal, Que.

DAY, Grant Hall, Q.C., B.A., B.C.L. — Advocate and partner, Doheny, Day, Mackenzie & Lawrence, Barristers and Solictors, 5 Place Ville Marie, Montreal, Que.;

GRANT HALL DAY,
Q.C., B.A., B.C.L.

Director and Member of Executive Committee, National Drug and Chemical Company of Canada Ltd.; Director: The B.D.M. Fund Ltd.; Pilkington's Tiles (Canada) Ltd. and private companies. Born Montreal, P.Q., Sept. 2, 1923, son of Henry Stockwell and Madeleine (Hall) Day. Educated: Selwyn House, Bishop's College School; Bishop's University; McGill University; B.A., B.C.L. Read Law with the late George H. Montgomery, K.C.; called to the Bar of Quebec, 1949. Associate, Mann, Mathewson, Lafleur & Brown, Montreal, 1949; Elder, Laidley, Leslie, Bourgeois & Doheny, 1957; Partner, Elder, Bourgeois, Doheny, Day & Mackenzie, 1958. Served at sea with R.C.N.V.R., 1940-45. Hon. Solicitor and member of Executive Committee and Board of Management, Canadian Red Cross (Quebec Division); Hon. Solicitor, The Federated Appeal of Greater Montreal; one time Hon. Solicitor, Montreal Farmers Club Class Agent, Bishop's University, Alumni Assoc. Director of St. Andrews Youth Centre; Hon. Solicitor, National Ballet (Que.). Has three daughters (Penelope, Audrey and Sarah). Clubs: Mount Bruno Golf and Country; St. James's; Montreal Naval Officers'; Le Cercle de la Place d'Armes; Hillside Tennis; Montreal Farmers. Societies: Member, Canadian Bar Association; Montreal Board of Trade; Naval Officers' Association; Canadian Aberdeen Angus Association; Canadian Tax Foundation. Anglican. Residence: Montreal, P.Q.

ROBSON, Charles Norman—Chairman of the Board, Robson-Lang Leathers Limited, Oshawa, Ont., which operates Tanneries at Barrie, Cobourg, Kitchener, London and Oshawa. Chairman of the Board, Murray-Selby Shoe Co. Ltd., London, Ont. Born Oshawa, Ont., Dec. 14, 1913, son of the late Charles Norman and Mabel (Williams) Robson, both of Oshawa, Ont. Educated: Oshawa public school; Trinity College school. With Robson Leather Co. Ltd., 1931 to date. Married Ursula Mary Beaufoy, daughter of the late Sidney Beaufoy, Winnipeg, April 24, 1943; has two daughters (Sandra and Barbara). Recreations: fishing and shooting. Anglican. Residence: R.R. No. 3, Oshawa, Ont.

MUTTART, Merrill Davis—President, M. D. Muttart and Associates Ltd., 10940 84th Street, Edmonton, Alberta, is the Head Office for some 70 companies which Mr. Muttart owns or controls. Born Summerside, P.E.I., March 6, 1903, son of Samson Henry Muttart and Alma (Davis) Muttart. Educated: Alberta College (Edmonton, Alta.), and University of Alberta. Married Gladys Edith Bowling, Stratford, Ont., daughter of William Bowling, September 14, 1927; has one son and one daughter. Clubs: Granite Club, Toronto; Edmonton Club;

Kiwanis; Canadian (Edmonton); Royal Glenora (Edmonton); University of Alberta Faculty Club; Edmonton Petroleum Club.

IVEY, Richard G., Q.C.—Counsel to Ivey & Dowler, Barristers, 291 Dundas Street, London, Ont. Chairman, Northern Life Assurance Company of Canada; Director: The Bank of Montreal (Vice-President); Canadian International Paper Company; Royal Trust Company; Canadian General Insurance Company; Silverwoods Dairies Ltd.; Supertest Petroleum Corporation Limited. Born London,

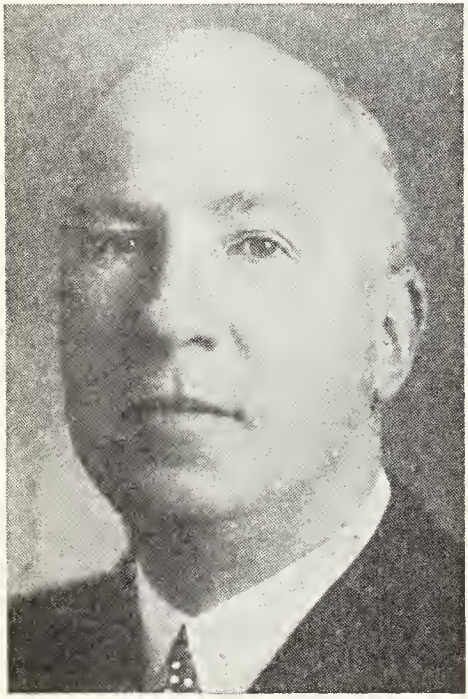

RICHARD G. IVEY, Q.C.

Ont., March 6, 1891, son of Charles H. Ivey of London, Ont. and Louise H. (Green) Ivey. Educated: public schools, London, Ont.; Osgoode Hall, Toronto, Ont. Read Law with Masten, Starr & Spence, Toronto; called to the Bar of Ontario, 1913; junior partner, Ivey & Ivey, 1913-20; formed partnership of Ivey, Elliott & Guillanders, 1920, which subsequently became Ivey & Logan, 1939 and Ivey, Livermore & Dowler, and Ivey & Dowler. Married Jean Macaulay, daughter of the late George Macaulay of Southampton, Ontario, Feb. 10, 1915; has one son and two daughters. Clubs: Mount Royal (Montreal); National (Toronto); London; London Hunt & Country. Recreation: fishing. Protestant. Residence: R.R. No. 2, London, Ont.

SIFTON, Michael Clifford—Publisher and Broadcaster, Toronto-Dominion Centre, Toronto, Ont. President: Armadale Co. Limited; Phoenix Management Ltd.; The Leader-Post Ltd.; The Saskatoon Star-Phoenix Ltd.; Transcanada Communications Ltd.; Vice-President and Director, Wentworth Radio Broadcasting Co. Ltd.; Director, Quality Records Ltd.; Vice-President, Toronto Airways Ltd.; Pres., Toronto Life Magazine. Born Toronto, Ont., Jan. 21, 1931, son of Lieutenant-Colonel Clifford Sifton, D.S.O., and Doris Margaret (Greene) Sifton. Educated: Blythwood and Bedford Park Public Schools, Toronto, Ont.; Trinity College School, Port Hope, Ont.; Thornton Private School; University of Western Ontario, London, Ont. While attending University of Western Ontario, worked with London Free Press Printing Co. Ltd., London, Ont.; employed with Peterborough Examiner, Peterborough, Ont., summer 1954, later that year joining Sifton family group of companies as Executive Assistant; elected President, Cortleigh Investments Ltds., 1960 (now Armadale Co. Ltd.). Served with Royal Canadian Armoured Corps (Militia), Governor-General's Horse Guards; Lieutenant, 1954; Supplementary Reserve, 1958. Member, Board of Governors, North York General Hospital; Member: Toronto Art Gallery; Canadian Daily Newspaper Publishers Association; Canadian Association of Broadcasters; American Newspaper Publishers Association; Board of Trade of Metropolitan Toronto; Active Committee Member, Royal Winter Fair, since 1954. Responsible for revival of polo in Toronto after World War II. Married Heather Ann McLean, daughter of Hamilton A. McLean, September 8, 1956; has three sons (Clifford, Michael and Derek) Clubs: Canadian; Empire; Toronto Cricket, Skating and Curling; Toronto; Toronto and North York Hunt; Eglinton Hunt; Brockville Country; Toronto Polo (President); Georgian Peaks Ski; Saskatoon (Saskatoon, Sask.); Assiniboia (Regina, Sask.). Recreations: flying, riding, skiing, water sports. Anglican Church of Canada. Residence: Fox Den Farm, Gormley, Ont.

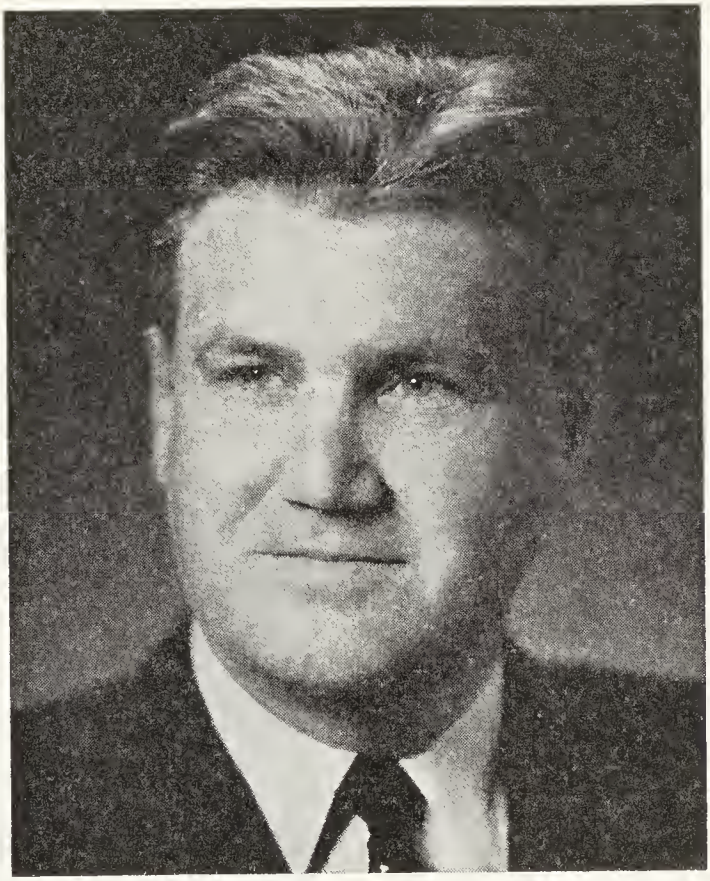

VESEY COURTHOPE HAMILTON, O.B.E.

HAMILTON, Vesey Courthope, O.B.E. —Chairman, Canada Cement Company Limited, est., 1909, Canada Cement Building, Phillips Square, Montreal, Quebec. Born Ontario, Jan. 10, 1903. Educated: Lakefield Preparatory School, Ont. 1915-20; Royal Military College, Kingston, 1920-24. Forestry and Woods Dept., Price Bros. & Co., Ltd., Quebec, 1924-27; Plant Engineer, Canada Cement Company Limited, Lakefield, Ont., 1927, successively Superintendent of plant operations at different plants of Canada Cement Company Limited becoming General Superintendent over all plants, 1950; appointed General Manager of Operations, 1957; Director, 1957; Vice-President and Assistant General Manager, 1960; Vice-President and General Manager, 1961; President and General Manager since 1962. Served with Royal Canadian Engineers, England and Europe, 1940-46, attaining rank of Lieut.-Col. awarded O.B.E. Clubs: St. James's; Engineers'; Canadian; Royal Montreal Golf; Mount Royal Club; Mount Bruno Golf Club. Societies: Engineering Institute of Canada; Military Engineers Association. Recreations: golf and fishing. Residence: 4300 Western Ave., Apt. 804, Westmount, Que.

DAWSON, Dudley Brough, B.A.—Senior Vice-President and Director, Greenshields Incorporated, investment dealers, 4 Place Ville Marie, Montreal 2, Que. Director: Windsor Hotel; Lord Simcoe Hotel; Combined Estates Corporation, Société Financière pour le Commerce et l'Industrie; Winnipeg Supply & Fuel Co. Ltd.; The Mortgage Insurance Company of Canada. Born Winnipeg, Man., Feb. 17, 1913, son of the late Dudley and Willa B. (Howard) Dawson, both of Toronto, Ont. Educated: Trinity College School, McGill University, (B.A.) 1935. Served with Royal Canadian Artillery, World War II. Married Jean Patricia Gamble; has three daughters. Clubs: St. James's; Montreal Racket; Toronto; Toronto Golf; Royal Montreal Golf; Mount Bruno Country. Residence: 218 Edgehill Road, Westmount, Montreal 6, Que.

DUDLEY BROUGH DAWSON, B.A.

DOLMAN, C. E., M.R.C.S., M.B., B.S., D.P.H., Ph.D., F.R.C.P.(Lond.), F.R.C.P. (C), F.A.P.H.A., F.R.S.(C.) — Professor of Bacteriology and Immunology, University of British Columbia, Vancouver, B.C. Born Porthleven, Cornwall, England, May 23, 1906, son of John Ernest and Peternal Emilie Dolman, both of England. Educated: Christ's Hospital; St. Mary's Hospital Medical School; University of London; M.R.C.S.(Eng.); M.B.; B.S.; F.R.C.P.; D.P.H.; Ph.D. (London). Research Member, Connaught Medical Research Laboratories, University of Toronto. Has contributed extensively to scientific and medical journals. Ed. "Water Resources of Canada", 1967. Residence: 1611 Cedar Crescent, Vancouver 9, B.C.

FERGUSON, Graham Charles—President and Director: Canadian Security Management Limited; Canadian Security Growth Fund Ltd., est. September 15, 1963, Mutual Fund, fully managed fund investing in Canadian Industries, Natural Resources and Commerce; Canadian Gas and Energy Fund, est. July 1, 1960, Mutual Fund, specializing investment in Gas, Oil, Energy and Natural Resource Industries, 2200 Yonge Street, Toronto, Ont.

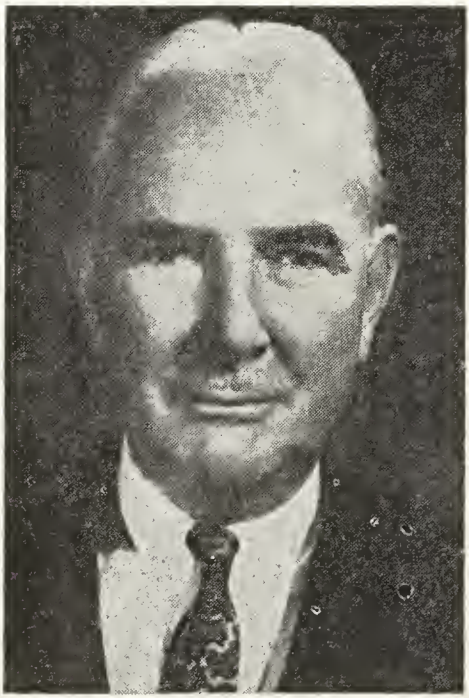

GRAHAM CHARLES FERGUSON

Chairman and Director, Canada Fishing Tackle and Sports Limited. President and Director, Mayger Investments Limited. Born Montreal, Que., Dec. 22, 1908, son of Joseph and Margaret Ann (Walsh) Ferguson, both of Montreal. Educated: Montreal High School. Began with Abitibi Power and Paper Co., Iroquois Falls, Ont. and Montreal, 1928-33; Sales Representative, Dixie Cup Ltd., Montreal, 1933; Sales Representative, Burroughs Business Machines Limited, Montreal, 1936; Branch Manager, Windsor, 1944; Toronto, 1948; General Sales Manager, George H. Hees, Son and Co. Ltd., 1950; Burroughs Business Machines Ltd., Special Representative, 1954; Regional Manager, United Investment Services, Toronto, 1957-63; Director and Vice-President Canadian Security Management Limited, 1963; President and Director, Canadian Gas and Energy Fund Ltd., Jan. 1965 to date; President and Director, Canadian Security Management Limited and Canadian Security Growth Fund Ltd., Sept. 1965 to date. Married Isabel Elizabeth Walker, daughter of Percival H. Walker, Dec. 27, 1939; has one son (Peter Charles) and two daughters (Daphne Joan, Heather Isabel). Clubs: Bayview Golf and Country; The Goodwood Club; The Ontario Club. Recreations: golf, hunting, fishing. Residence: 34 Wilket Road, Willowdale, Ont.

SCOTT, Francis Reginald, C.C., Q.C., B.A., B.Litt., B.C.L., F.R.S. — University teacher and author, formerly Dean of Law, McGill University. Born Quebec, Que., Aug. 1, 1899, son of Archdeacon Frederick George Scott, Montreal, and Amy (Brooks) Scott. Educated: Quebec High School; Bishop's College, Lennoxville, Que.; Magdalen College, Oxford (Rhodes Scholar); McGill University, Montreal; B.A. (Bishop's and Oxon); B.Litt. (Oxon); B.C.L. (McGill); LL.D. (Dalhousie, Manitoba, Queen's, U.B.C., Sask.; Osgoode Hall, McGill); D.és Jur. (Montreal); D.Litt. (Sir George Williams, Toronto); Fellow, Royal Society of Canada (1947). Order of Canada (1967). Member, American Academy of Arts and Science (1967). Called to the Bar of Quebec, 1927. Teacher: Quebec High School, Quebec, 1919; Bishop's College School, Lennoxville, Que., 1920; Lower Canada College, Montreal, 1923-24; Member of legal firm, Lafleur, MacDougall, Macfarlane & Barclay, 1927-28; Ass't Prof. of Federal and Constitutional Law, McGill Univ., 1928; Associate Prof., 1929; Professor of Civil Law, 1934; Dean, Faculty of Law, 1961-64; United Nations Technical Assistance Resident—Representative in Burma, 1952; Visiting Lecturer, University of Toronto, School of Law, Toronto, 1953-54; Michigan State University, 1957; Chairman of Governors, St. George's School, Montreal, 1938-40; Pres., League for Social Reconstruction 1935-36. Association of Canadian Law Teachers, 1951. Pres., McGill Assoc. of University Teachers, 1953-54. Guggenheim Fellowship, 1940; Fellow, Royal Society of Canada, 1947; Molson Award, 1965. Delegate to Institute of Pacific Relations Conference, Yosemite, 1936; British Commonwealth Relations Conference, Sydney, 1938; British Commonwealth Labour Parties Conference, London, 1944, and Toronto, 1947. Constitutional Advisor to Govt. of Saskatchewan at Constitutional Conference, 1950, and 1960-61. Member National Council, Canadian Institute of International Affairs, 1935-50; National Chairman, Co-operative Commonwealth Federation, 1942-50; Chairman, Quebec Federation, 1942-50; Chairman: Quebec Section, C.C.F., 1942-43; Canadian Writers' Conference, Queen's University, 1955; Member, Royal Commission on Bilingualism and Biculturalism, 1963-. Author of Canada Today, Her National Interests and National Policy, 1938; Overture (1945); Events and Signals (1954); The Eye of The Needle (1957); St. Denys Garneau & Anne Hébert (Trans. 1962); Signature (1964); Selected Poems (1966); Co-author of Labour Conditions in the Men's Clothing Industry, 1935; Democracy Needs Socialism, 1938; Make this Your Canada, 1943; Canada After the War 1943; Trouvailles (1967); New Provinces, Poems of Several Authors, 1936; The Blasted Pine, an Anthology of Satire, Invective and Disrespectful Verse, 1957; articles on Canadian Constitution in various periodicals, Co-Editor: McGill Fortnightly Review, 1925-27; Canadian Mercury, 1928-29; Canadian Forum, 1936-39; Can. Journal of Economics and Pol. Science, 1935-36; Preview, 1942-45; Northern Review, 1945-46. Chairman, Committee on Legal Research, Canadian Bar Association, 1954-56. Special lecturer, French Canada Studies Program, McGill, 1967-. Married Marian Mildred Dale, daughter of R. J. Dale (deceased), Feb. 28, 1928; has one son. Club: McGill Faculty. Member: N.D.P. Residence: 451 Clarke Ave., Westmount, Que.

FERRABEE, Francis Gilbert, B.Sc., P.Eng.—Chairman of the Board and Director, Canadian Ingersoll-Rand Company Limited, est. 1882, mining industrial and construction machinery manufacturers, 620 Cathcart Street, Montreal, Que. Born Montreal, Quebec, Aug. 25, 1902, son of Gilbert Ferrabee of Montreal (Born England) and Mary (Partridge) Ferrabee of Montreal (born Fredericton, N.B.). Educated: Lower Canada College, Montreal, Que.; Royal Military College, Kingston, Ont. (Diploma); McGill University, Montreal (B.Sc.). Student Engineer, Ingersoll-Rand Co. Phillipsburg, N.J., Sept. 1924; Sales Engineer, Pittsburgh, Pa., July 1925; Representative, Huntingdon, W.Va., Jan. 1926; Assistant to Manager, Pittsburgh, Pa., Nov. 1928; General Sales Dept., New York, N.Y., Dec. 1933; General Sales Manager, Canadian Ingersoll-Rand Company Limited, Montreal, Que., June 1934; Director, 1937; Vice-President, Sales Division, 1939; Vice-President and Assistant General Manager, 1941; Vice-President and General Manager, 1942; President and General Manager, 1953; Director, Ingersoll-Rand Company (U.S.A.), 1955; Chairman of the Board, Canadian Ingersoll-Rand Co. Ltd., Montreal, Que., 1965. Served with 2nd Regiment, R.C.A., N.P.A.M. as Lieut., 1922-24; No. 3 Army Field Workshop, R.C.O.C. (Reserve) 2 i/c and Capt., 1938-41; No. 4 Reserve Div. Ordnance Workshop, C.O. and Major, 1941-43. Director, Compressed Air and Gas Equipment Division Wartime Prices & Trade Board (1942-45). Married Roberta Dunton, daughter of R.A. Dunton, Montreal (deceased) June 16, 1926; has one daughter (Joan Dunton wife of Dr. J.B.I. Sutherland) and two sons (John Gilbert and Francis James). Clubs: Engineers' (Past Pres.); University; Mount Royal; Montreal Racket; Montreal Indoor Tennis; St. George's (Sherbrooke); Mount Bruno County. Societies and Associations: Engineering Institute of Canada; Canadian Institute of Mining and Metallurgy; Machinery and Equipment Manufacturers' Association of Canada (Founding President); Canadian Industrial Preparedness Association (Past Director); Montreal Board of Trade (Past President); Canadian Chamber of Commerce (Past Member, Executive Committee); Canadian Manufacturers' Association; Montreal R.C.E.M.E. Corps Association (Past Chairman); McGill Graduates Society (Past President); Delta Upsilon (McGill). Recreations: gardening and golf. Anglican. Residence: R.R. 1, St. Bruno, Vercheres Co., Que.

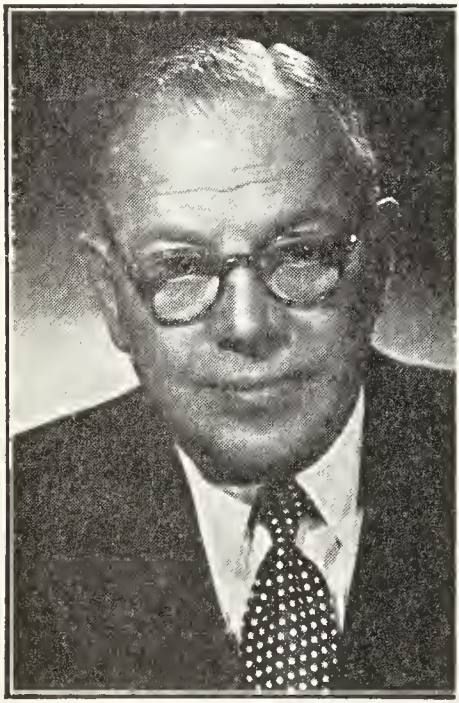

FRANCIS GILBERT FERRABEE, B.Sc., P.Eng.

PENTON, Denys Stephen, M.A., LL.D. — Headmaster Emeritus, Lower Canada College, 4090 Royal Ave., Montreal, Que.; Schools-Liaison Officer, McGill University. Born London, England, March 10, 1903, son of the late Sir Edward Penton, K.B.E., and the late Eleanor (Sharpe) Penton. Educated: Repton, England; Oxford University (M.A.). Associated with his father's business, 1925-33. Travelled extensively in Europe, Asia and North America previous to coming to Canada, 1935. Appointed Headmaster, Lower Canada College, Aug. 1941. Awarded LL.D. (Honoris Causa), McGill, 1959. Order of Scholastic Merit, Province of Quebec, Third Degree for Distinguished Service, 1966. Married Margaret Christina Laidlaw, daughter of Dr. Campbell Laidlaw, Ottawa, Ont., 1938;

has two sons and two daughters. Residence: 3834 Melrose Avenue, Montreal, Que.

GREARSON, Emory Taylor, B.Com., C.A.—Vice-President and General Manager, Newconex Holdings Limited, est. 1962, Suite 4003, P.O. Box 40, Toronto-Dominion Centre, Toronto, Ont; Vice-President and Director, Dana Securities Limited; Director: Newconex Canadian Exploration Ltd.; Melita Investments Limited; Buell-Norblo Ltd.; Charles Albert Smith

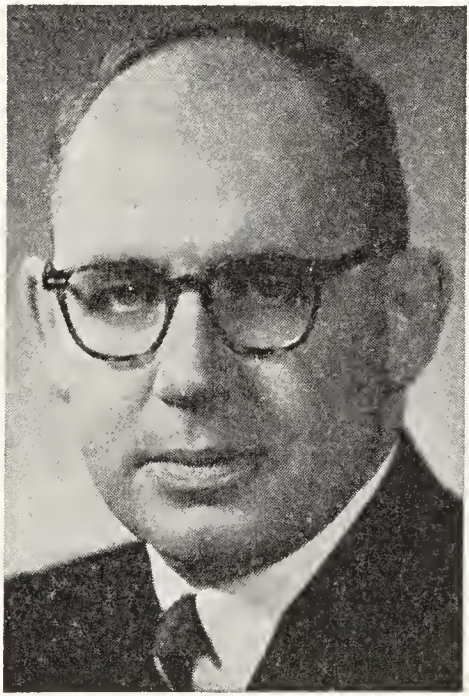

EMORY TAYLOR GREARSON, B.Com., C.A.

Ltd.; Pacific Truck & Trailer Manufacturing Ltd. Born Montreal, P.Q., August 26, 1920, son of Chipman Earl and Vera May Grearson, both of Montreal, P.Q. Educated: West Hill High School, Montreal; McGill University; B.Com. (Bachelor of Commerce); C.A. (Chartered Accountant). Senior Auditor, Price, Waterhouse & Co., Chartered Accountants, Montreal, 1941-52; Supervisor, 1952-56; Secretary and Ass't Treasurer, The Foundation Co. of Canada Ltd., Montreal, 1956-63; Treasurer and Comptroller, Toronto, 1963-64; Vice-President and General Manager, Newconex Holdings Ltd., Toronto, 1964. Member: Institute of Chartered Accountants of Ontario; Institute of Chartered Accountants of Quebec; Canadian Institute of Mining & Metallurgy; Assoc. Member, The Board of Trade of Metropolitan Toronto. Canadian Officers Training Corps (McGill University), 1943. Married Jean Mary MacDonald, daughter of George Frederick MacDonald, August 26, 1950; has one son (Donald) and one daughter (Linda). Club: Monkland Tennis (Montreal). Society: President, C.A. Students' Society of Quebec, 1946-47. Recreation: golf. Protestant. Residence: 297 Dawlish Ave., Toronto 12, Ont.

CARROTHERS, Alfred William Rooke, B.A., LL.B., LL.M., S.J.D.—Dean, Faculty of Law, University of Western Ontario, London, Ont. Born Saskatoon, Sask., June 1, 1924, son of William Alexander, Brookeborough, Co. Fermanagh, N. Ireland (deceased) and Agnes Elizabeth (Godber) Carrothers, Nottingham, England. Educated: University Hill School; University of British Columbia (B.A., LL.B.); Harvard Law School (LL.M., S.J.D.). Called to the Bars of British Columbia and Ontario. Lecturer in Law, University of British Columbia, Vancouver, 1948-50; Assistant Professor of Law, Dalhousie University, Halifax, 1951-52; Assistant Professor of Law, University of B.C., Vancouver, 1952-55; Associate Professor of Law, 1955-60; Professor of Law, 1960-64; Director, Institute of Industrial Relations, 1960-62; Dean, Faculty of Law, University of Western Ontario, London, Ont., July 1964. President, Canadian Association of University Teachers, 1961-62; Member, Association of Canadian Law Teachers, Canadian Bar Association, Commonwealth Association of University Teachers. Author of numerous books and articles, mainly in the field of labour law and industrial relations. Chairman of numerous conciliation, arbitration and inquiry boards under provincial and federal labour legislation. Chairman, Federal Advisory Commission on the Northwest Territories. Married Margaret Jane Macintosh, daughter of Lt.-Col. MacGregor Fullarton Macintosh, July 1, 1961; has two sons and one daughter. Clubs: University, Vancouver; University, London. Societies: Zeta Psi Fraternity; L'Ordre du Radis Magnifique. Protestant.

HARRIS, William Bowles, M.A., B.A.—President and Director, Harris & Partners Limited, Investment Securities—11 King St. W., Toronto 1, Ont. President: Harris & Partners Inc., New York; Osler & Hammond Limited. Director, Household

WILLIAM BOWLES HARRIS, M.A., B.A.

Finance Corporation of Canada. Born Toronto, Ont., Aug. 17, 1930, son of William Cranfield and Ethel Mary (Bowles) Harris. Educated: Upper Canada College; University of Toronto, B.A., 1953; Oxford University (Christ Church), M.A., 1955. Joined Harris & Partners in 1955; appointed a Director, 1960; Vice-President, 1964; President, 1966. Director: Toronto Symphony Orchestra; Ontario Waterfowl Research Foundation; Nature Conservancy of Canada; Trustee, Hospital for Sick Children. Married M. Patricia Smith, daughter of Canon F. Arthur Smith, May 22, 1957; has three daughters (Diana, Philippa and Virginia) and one son (William Arthur). Clubs: Toronto; University (Toronto); Toronto and North York Hunt. Recreations: shooting and hunting. Society: Alpha Delta Phi. Anglican Church of Canada. Residences: 52 Cluny Drive, Toronto, Ont.; R.R. 2, King, Ontario (Country Home).

ROSSITER, Roger James, B.Sc., M.A., D.Phil., D.M.—Dean, Faculty of Graduate Studies; Professor, Department of Biochemistry, University of Western Ontario, London, Ont.; Consultant in Biochemistry, Westminster Hospital, Victoria Hospital, St. Joseph's Hospital. Born Glenelg, South Australia, July 24, 1913, son of James Leonard and Marguerit (Sparkman) Rossiter, both of Perth, Western Australia. Educated: Wesley College, Perth, Australia; University of Western Australia (B.Sc.); University of Oxford (M.A., D.Phil., D.M.). Demonstrator in Biochemistry, University of Oxford, 1938-46; Tutor in Physiology, Oxford; Professor and Head, Department of Biochemistry, University of Western Ontario, 1947-65. Author of: Various articles in medical and scientific journals. Major, R.A.M.C., 1943-46. Married Helen Margaret Randell, daughter of Mr. G. H. Randell, Bridgetown, W. Australia; has three sons and one daughter. Clubs: Baconian; London Hunt; Madawaska; numerous scientific societies. Societies: Kappa Alpha; Alpha Omega Alpha. Recreation: history of biochemistry. Church of England. Residence: 504 Colborne Street, London, Ontario.

SHOOK, Very Rev. Laurence Kennedy, C.S.B., M.A., Ph.D. — President, Pontifical Institute of Mediaeval Studies; Priest and Professor of English, St. Michael's College, University of Toronto, Toronto, Ont. Born Toronto, Ont., Nov. 6, 1909, son of Richard Conrad and Mary Ann (Kennedy) Shook, both of Toronto, Ont. Educated: St. Cecelia's separate school; St. Michael's College; University of Toronto (B.A., M.A.); Harvard University (A.M., Ph.D.). On the staff of the Pontifical Institute of Mediaeval Studies (Department of Vernacular Literature). Named Sheldon Fellow by Harvard University, 1940. Author of a number of articles in the field of Old English. Served with the Royal Canadian Air Force as Chaplain (R.C.), 1943-45. Superior and President of St. Michael's College, 1952-58. Roman Catholic. Residence: St. Michael's College, Toronto, Ont.

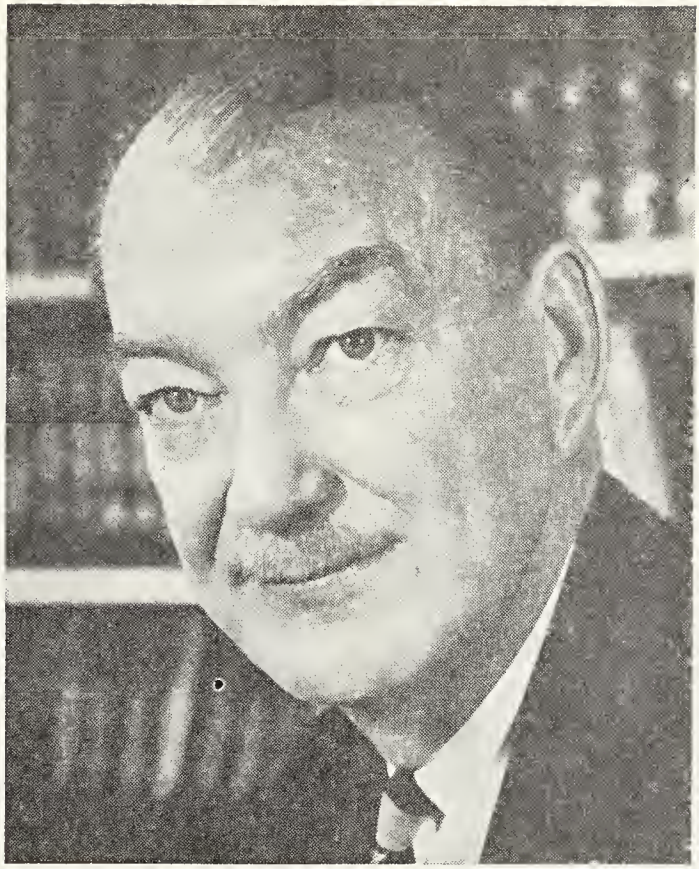

GEORGE EDWARD HALL, A.F.C., E.D., M.S.A., M.D., Ph.D., D.ès.S., LL.D., F.R.S.C.

HALL, George Edward, A.F.C., E.D., M.S.A., M.D., Ph.D., D.ès.S., LL.D., F.R.S.C. —Chairman of the Board, Northern Life Assurance Co., London, Ont. Director: Canada Duphar Limited; Labatt Industries Limited; International Business Machines Company Limited. Born Lindsay, Ont., Oct. 10, 1907, son of George William and Eetta (Brandon) Hall, both of Lindsay, Ont. Educated: Lindsay Collegiate Institute; Ontario Agricultural College; University of Toronto; University of Ghent; M.S.A., M.D., Ph.D., D.ès.S. (Laval), LL.D. (Windsor, Madras, Queen's, Toronto, London), F.R.S.C. (Fellow Royal Society of Canada). Research Fellow, Banting Institute, Toronto, Ont., 1929; Research Associate, 1933, Assistant Professor, 1936; Associate Professor, 1937; Professor, 1939; Dean, Faculty of Medicine, University of Western Ontario, London, Ont., 1945; President and Vice Chancellor, University of Western Ontario, London, Ont., 1947-67. Publications of scientific nature in Biochemistry and Physiology. Served in World War II with Royal Canadian Air Force, 1939-45 (A.F.C., E.D., Legion of Merit, U.S.A.). Married Lola Ruth McDonald, daughter of Burt A. McDonald, New York, U.S.A., June 26, 1937; has one son and four daughters. Clubs: Canadian; London Hunt and Country; University Club, New York. Societies: National Research Council (1950-56); Canada Council (1960-66); National Cancer Institute (Pres., 1950-51); Director (1948-66); Assoc. Canadian Uni-

versities and Colleges (Pres., 19-); Association of Commonwealth Universities (Chairman, 1964-65); Ontario Research Council (1947-53; National Productivity Council (1962-64); Ontario Council of Health (1956-57); Canadian Forces Medical Council (1956-66); Chairman, 1962-66); Physiological Society (Gt. Br.). Church of England. Residence: 114 Fittons Rd. E., Orillia, Ont.

HAUGHAN, Wallace Bruce—Chairman, Laing Construction and Equipment Limited est. 1953, Contractors and Engineers, 701 Audley Blvd., Annacis Industrial Estate, New Westminster, B.C. and 11th Floor, 789 West Pender St., Vancouver 1, B.C. Director, John Laing & Son Limited,

WALLACE BRUCE HAUGHAN

London, England; Director and President: Grosvenor-Laing (B.C.) Limited and associated companies; Chairman: John Laing & Son (Canada) Limited and Laing Installations Limited. Director, Crown Zellerbach Canada Limited. Born Cumberland, England. Educated: Carlisle and Regent St., London, Polytechnic Schools. Business pupil, John Laing & Son, Carlisle, England, 1920; Assistant Contracts Manager, London, England, 1926; Contracts Manager, 1930; General Manager North of England; Carlisle, England, 1945; Overseas General Manager, London, England, 1951; President of John Laing & Son (Canada) Limited and Laing Construction and Equipment Limited from 1953 to 1965. Married Elisabeth Waring, daughter of the late James Waring, Thornton Cleveleys, Lancs., England, Dec. 26, 1927; has two daughters (Hilary and Jean). Clubs: Border, England; Capilano Golf and Country; The Vancouver (Vancouver). Recreations: tennis, squash, golf, gardening. Church of England. Conservative. Residence: 4826 Drummond Drive, Vancouver, B.C.

SISAM, John William Bernard, B.Sc.F., M.F., D.Sc., R.P.F.—Forester, Dean of the Faculty and Professor of Forestry, Faculty of Forestry, University of Toronto, Toronto 5, Ont. Born Springhill, N.S., May 22, 1906, son of William Bernard Sisam, England, and Emma Annie (Ancient) Sisam, Canada. Educated: Aberdeen High School, Moncton, N.B.; Provincial Normal School, Fredericton, N.B.; University of New Brunswick, Fredericton, N.B.; Yale University, New Haven, Conn., U.S.A.; Bachelor of Science in Forestry (B.Sc.F.), Master of Forestry (M.F.), Doctor of Science (Hon.). Forester on Silvicultural Research, Dominion Forest Service, Ottawa, Ont. and Petawawa Forest Experiment Station, Chalk River, Ont., 1932-39; Director, Imperial Forestry Bureau, Oxford, England, 1944-45; University of Toronto, Toronto, Ont. 1945-47; Professor and Dean, 1947-. Author of various technical publications. Past President, Canadian Institute of Forestry; Past President, Ontario Professional Foresters Association; Chairman, Advisory Committee, Minister of Lands and Forests (Ontario), 1951-63, 1968-; Chairman, FAO (United Nations), Advisory Committee on Forestry Education, 1966-. Married Betty Stewart Neill, daughter of the late J. Stewart Neill, Fredericton, N.B., Oct. 15, 1932; has two sons. Recreations: tennis and gardening. Clubs: University (Toronto); Faculty (University of Toronto); Rosedale Golf; the Queen's Club. Society: Sigma Xi. Anglican. Residence: 6 Garland Ave., Toronto 12, Ont.

IRWIN, Richard Arnold, B.A.Sc.—President, Chief Executive Officer and Director, Consolidated-Bathurst Limited, Head Office, 800 Dorchester Blvd. W., Montreal 2, P.Q. President and Director, Bathurst Paper Limited, Head Office, Bathurst, N.B., Executive Offices, 800 Dorchester Blvd. West, Montreal 2, P.Q. Chairman of the Board, Consolidated-Bathurst (Overseas) Limited; Director: Rolland Paper Company, Limited; Congoleum-Nairn Inc.; Maritime Paper Products Limited; Standard-Modern Tool Company Limited; Dominion Glass Co. Ltd. Born Tara, Ontario, April 5, 1909, son of Alexander James Irwin, Toronto, Ontario and the late Amelia Jane (Hassard) Irwin. Educated: Winnipeg and Toronto Public Schools; Grimsby and Waterdown High Schools; University of Toronto, Toronto, Ontario (B.A.Sc., chemical engineering). Sanitary Engineer, Ontario Department of Health, Toronto, Ontario, 1931; Chemical Engineer, National Carbon Co., Toronto, Ontario, 1932-33; Somerville Industries Limited, London, Ontario; Vice-President, 1934-53; President, 1953-57; President and Managing Director, Eddy Paper Co., Hull, Quebec, 1954-57; Vice-President, Bathurst Power & Paper Company Limited, Montreal, Quebec, 1957-59; Director, 1958; President, 1959; firm name changed to Bathurst Paper Limited, June 1965. President, Consolidated Paper Corporation Limited, 1967; President, Consolidated-Bathurst Limited, Oct. 1967; President, Canadian Paper Box Manufacturers' Association, 1953-54; Chairman of the Executive Board, Canadian Pulp & Paper Association, 1964-65. Married Catherine Janet Moffat, daughter of the late Frederick William Moffat, Weston, Ontario, September 4, 1937; has one son and three daughters. Clubs: Mount Royal; Saint James's; Engineers (Montreal); National (Toronto); London; London Hunt and Country; Seigniory Club, Montebello; Canadian Club, (New York). Society: Phi Delta Theta Fraternity. Recreations: golf, curling. Independent. United Church. Residence: 3555 Cote des Neiges Rd., Montreal, P.Q.

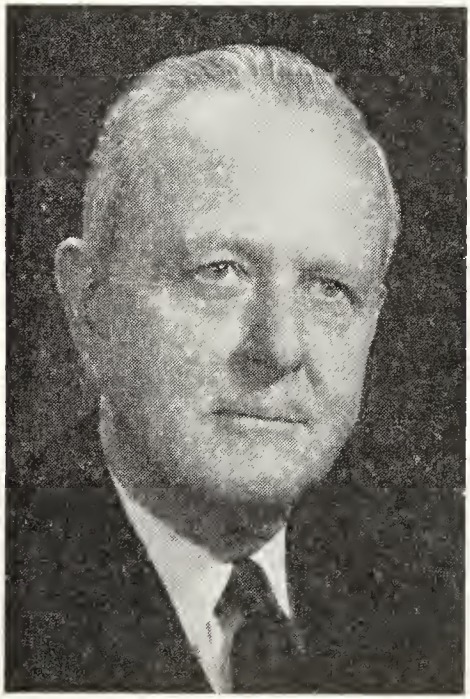

RICHARD ARNOLD IRWIN, B.A.Sc.

CRAMPTON, Earle Wilcox, M.Sc., Ph.D.—Emeritus Professor of Nutrition, Macdonald College (McGill University), Macdonald College P.O., Quebec, Que. (Canada). Born Middletown, Connecticut, Aug. 15, 1895, son of A.B. and Jessie Crampton. Educated: Middletown public and high schools; Mount Herman Boys' School; University of Connecticut; Iowa State College; Cornell University (B.Sc., M.Sc., Ph.D.). Lecturer, Animal Husbandry, Macdonald College, St. Anne de Bellevue, Que., 1922; Assistant Professor, 1926; Associate Professor, 1933; Professor of Nutrition, 1941; Chairman, Dept. of Nutrition, 1947-1961 (retired from chairmanship); Rank of Emeritus Professor conferred 1965. Fellow, Royal Society of Canada; Commander, Order of Agricultural Merit (Quebec); Fellow: Agricultural Inst. of Canada; Amer. Soc. An. Sci. Author of over one hundred scientific publications on Nutrition. Served with Company F, Regiment 104, as Company Officer in World War I; Overseas service with American Expeditionary Forces, 26th Division U.S. Army. Married Ethel Bemont, Sept. 3, 1920. Recreation: photography. Protestant. Residence: 18 Senneville Road, Senneville, Que.

JOHNSON, Richard Golding, B.A., LL.B. —President, Canadian Institute of Steel Construction, the national organization representing the structural steel and plate fabricating industries, 1815 Yonge St., Toronto 7, Ont. Chairman, Canadian Steel Industries Construction Council. Born Calgary, Alta., March 3, 1913, son of Percy Wilfrid and Lottie May (Golding) Johnson, both of Vancouver, B.C. Edu-

RICHARD GOLDING JOHNSON, B.A., LL.B.

cated: Public Schools of Calgary; Strathcona High School, Edmonton; University of Alberta, B.A., 1933; LL.B., 1935. Read Law with Milner, Steer & Company, Edmonton; called to the Bar of Alberta, 1936. Estates Officer, London & Western Trusts Co., Ltd., Toronto, and Trusts Officer, London, 1937-40; Solicitor, Dept. of Munitions & Supply, Ottawa. 1940-41; Contracts Officer, Defence Projects Branch, Assistant Director, 1941-44; Secretary, Dept. of Reconstruction & Supply, 1944-45; General Manager, Canadian Construction Association, Ottawa, 1945 -55; Construction Consultant, Canadian Commercial Corporation, Ottawa, 1950; President, Defence Construction Ltd., Ottawa, Nov. 1950-1963; Executive Vice-President, Canadian Institute of Steel Construction, 1963; President, 1966. Married Emily Irene Loney, daughter of C. W. Loney, Owen Sound, Ont., Sept. 14, 1940; has one son. Clubs: Rotary (Toronto); Rideau (Ottawa); Rivermead Golf; Carlton, Toronto. Recreations: golf and swimming. United Church of Canada. Residence: Apt. 631, Kensington Towers, 21 Dale Ave., Toronto, Ont.

ETTINGER, George Harold, M.B.E., B.A., M.D., C.M., D.Sc. (Hon.), M.D. (Hon.) F.R.S.C., LL.D.—Director of Medical Planning, Addictions Research Foundation, Toronto, Ont.; formerly, Dean, Faculty of Medicine; Professor of Physiology and Head of Dept., Queen's University, Kingston, Ont. Born Kingston, Ont., May 9, 1896, son of John George and Elizabeth Jane (Watts) Ettinger, both of Kingston, Ont. Educated: Kingston Public School and High School; Queen's University; University of Chicago; Edinburgh University. Lecturer, Queen's University, Kingston, Ont., 1920; Assistant Professor and Associate Professor, 1929-35. Research Associate, University of Toronto, 1931-35; Professor of Physiology, Queen's University, Kingston, 1935-62; Head of Physiology, Dept., 1949-62; Dean, Faculty of Medicine, 1949-62; Honorary Secretary, Associate Comm. on Med. Research and subsidiary Comms. N.R.C. (National Research Council) 1942-46; Asst. Director, Division of Medical Research, N.R.C., 1946-58; Director of Medical Planning, Addictions Research Foundation, 1962 to date; Senior Member, Can. Med. Association, 1968; F.R.S.C., 1941; M.B.E., 1946; LL.D. (Hon.), Queen's University, 1967. Author of numerous papers in field Physiology. "History of Associate Committee on Medical Research", National Research Council, Ottawa, 1946; "Medical Research" An Essay prepared for the Royal Commission on National Development in the Arts, Letters and Sciences, 1949-51. Served with RCAMC as Pte., 1918-19. Married Pearl Elizabeth Blyth, daughter of William Blyth, Ottawa, Dec. 21, 1920; has one daughter. Member, United Church of Canada. Residence: 219 Union St. W., Kingston, Ont.

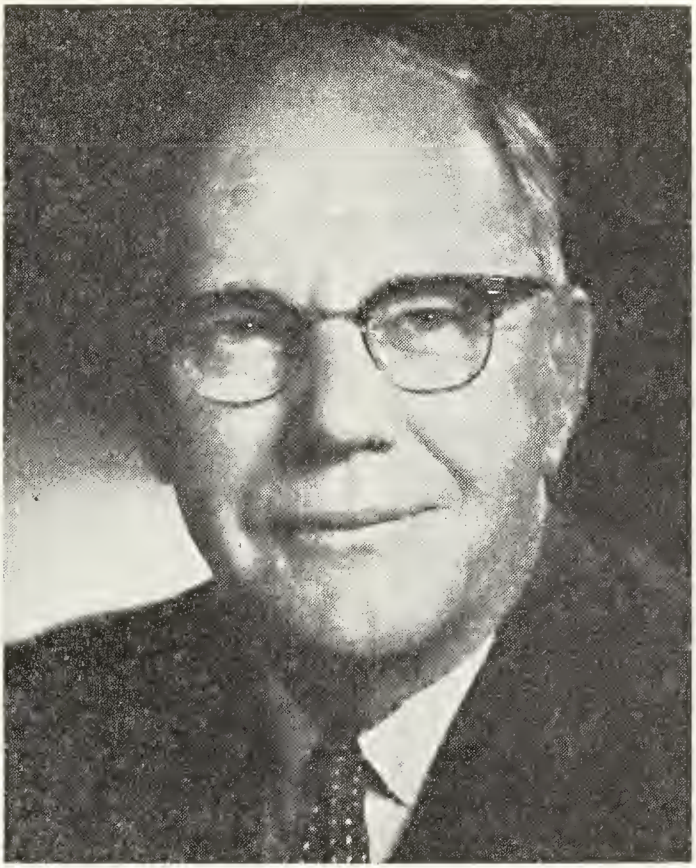

ALFRED THOMAS SEEDHOUSE

SEEDHOUSE, Alfred Thomas — President, The Manufacturers Life Insurance Company, est. 1887, 200 Bloor St. E., Toronto, Ont. Vice-President and Director, The Mercantile Bank of Canada; Director, Canadian Enterprise Development Corp. Ltd. Born Wolverhampton, England, April 9, 1906, son of Thomas Seedhouse of Toronto, Ont. Educated: Riverdale Collegiate Institute, Toronto. Clerk, Cashier's Department, Manufacturers Life Insurance Company, 1925; Manager, Securities Dept., 1936; Assistant Treasurer, 1944; Associate Treasurer, 1955; Vice-President, Administration, 1960; Director, 1962; President, 1964. Director, Metro Toronto Association for Retarded Children and Honorary Governor, Canadian Assoc. for Retarded Children; Past President, Canadian Life Insurance Association; Director, Institute of Life Insurance (New York). Member of Council, Forest Hill, 1952-60; Deputy Reeve, 1956-60. Served as Lieutenant, 48th Highlanders of Canada (Second Reserve Battalion), 1941-46. Married Mona Whitebread, daughter of Parker Whitebread, Toronto, Jan. 12, 1933; has two daughters. Clubs: Granite; Carlton; Thornhill Country. Recreation: curling (Granite). Residence: 86 Forest Heights Blvd., Willowdale, Ont.

LEOPOLD, Irwin David, B.A.—President and Managing Director, Ruby Foo's Ltd.; President and Managing Director, Leopold-Candler Associates Ltd.; Vice-President and Director: MonDev Corporation Ltd.; Westmount Square and Centre Inc.; Treasurer and Director, Decarie Square Inc.; Secretary and Director, Société

IRWIN DAVID LEOPOLD, B.A.

Immobilière Place d'Armes Ltée; Director, Place Ste. Cyrille Ltée; Real Estate, 1 Place Ville Marie, Montreal, P.Q. Born Montreal, P.Q., October 27, 1924, son of the late Samuel Leopold and Rhoda (Atkins) Leopold. Educated: Roslyn Public School; Westmount High School; McGill University, B.A. (honours Economics and Political Science); McGill School of Law, 1945-47. Operated family-owned real estate company Montreal, P.Q., 1947-58. In 1958 established Leo pold-Candler Associates Ltd. which company was instrumental in the acquisitions of Dominion Square Building, Ruby Foo's Restaurant, Medical Arts Building, Calgary. In 1963 joined MonDev Corporation Ltd., which company has developed Westmount Square and the new head office building for the Banque Canadienne Nationale; Treasurer and Director, Quebec Heart Foundation. Director: Canadian Heart Foundation; member of the executive committee, Corporations Division, of the Combined Jewish Appeal; member of the Young Presidents' Organization; class representative for Arts and Science, 1945, McGill Graduates' Society. Married Elaine Barbara Leopold, daughter of the late Bernard Albert and Evelyn (Vineberg) Albert, Montreal, P.Q., October 9, 1950; has two sons (Stephen and John). Club: Elm Ridge Golf and Country. Recreations: golf and tennis. Hebrew. Residence: 28 Summit Crescent, Montreal 6, P.Q.

EAGLES, Blythe Alfred, B.A., M.A., D.Sc., Ph.D., F.R.S.C., F.C.I.C., F.A.I.C.—Dean Emeritus of Agriculture (Teaching Administrator) part time Lecturer, The University of British Columbia, Vancouver 8, B.C. Born New Westminster, B.C., April 23, 1902, son of John Edmund and Amelia Jane Eagles. Educated: Duke of Connaught High School, New Westminster, B.C.; The University of British Columbia (B.A.); Toronto (M.A., Ph.D); Yale (post doctoral). Assistant Professor, Dept. of Dairying, University of British Columbia, Vancouver, B.C., 1929-30; Associate Professor, 1930-32; Research Chemist, Powell River Pulp and Paper, Powell River, Sept. 1932 to March 1933; Research Assistant, Department of Dairying, University of British Columbia, Vancouver, B.C., 1933; Assistant Professor, Dec. 1933; Associate Professor and Acting Head, 1934-36; Professor and Head of Dept., 1936; Dean, Faculty of Agriculture, Professor and Head, Department of Dairying, Aug. 1949. Burnaby Town Planning Commission; Member of Senate, The University of British Columbia; Member, Agricultural Institute of Canada; Canadian Society of Microbiologists (President, 1968-69); Canadian Society of Nutrition; Chemical Institute of Canada; Canadian Physiological Society; Institute of Food Technology; Biochemical Society. Author of various Scientific publications. Married Violet Evelyn Dunbar, daughter of John Dunbar, June 25, 1930. Recreation: gardening. Anglican. Residence: 5655 Sperling Ave., N. Burnaby, B.C.

LOVE, Gage Hayward, B.A.—President, W. J. Gage Limited, est. 1844, textbook publishers, book, envelope, and stationery manufacturers, 1500 Birchmount Rd., Scarborough, Ont. Born Toronto, Ont., Sept. 17, 1917, son of Harry Hayward and Eva Burnside (Gage) Love, both of Toronto, Ont. Educated: University of Toronto Schools; University of Toronto (B.A.). Started in warehouse (estimating) W. J. Gage & Co., 1939; Service Manager, 1945; Sales Manager, 1948; General Manager,

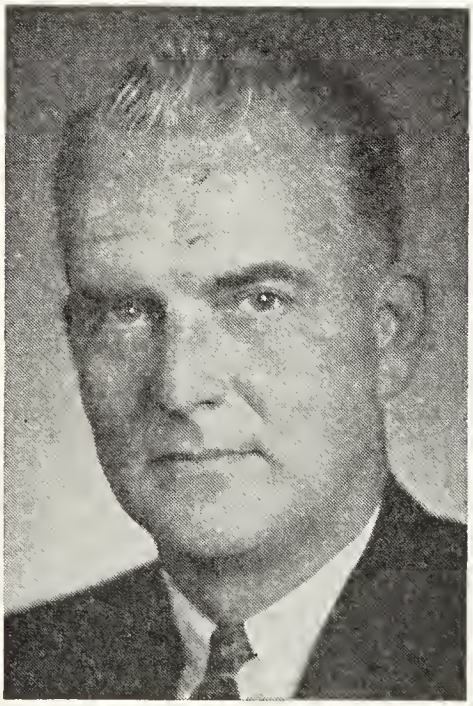

GAGE HAYWARD LOVE, B.A.

1950; President since 1955. Member: St. Andrews College Foundation; Board of Trade of Metropolitan Toronto (President, 1967-68); Past Member, Young Presidents Organization; Member of Sessions, King City United Church; Vice-President, National Sanitarium Association. Has taken part in many association and community activities as follows, formerly, on executive, Toronto Junior Board of Trade; Area Vice-Chairman, United Appeal; Chairman, Council of Printing Industries; School Trustee, King, Ont.; Chairman, Advisory Council, Boy Scouts of Metropolitan Toronto; Board of Cancer Society; Past President, Stationers Guild of Canada. Served with R.C.N.V.R., 1942-45 with rank of Lieut. Married Clara Elizabeth Flavelle, daughter of Sir Ellsworth Flavelle, Sept. 20, 1941; has four sons (Gage, David, Peter and Geoffrey). Clubs: National; Toronto Hunt. Society: Alpha Delta Phi. Recreations: golf, tennis and farming. Residence: Westwinds, R.R. No. 2, King, Ont.

McCORMACK, Thomas Gunn—President and Director, Dominion Stores Limited, est. 1919, Retail Food Distribution, 605 Rogers Rd., Toronto, Ont. Director, Argus Corporation. Born Montreal, Que.,

THOMAS GUNN McCORMACK

July 2, 1912, son of Thomas Andrew McCormack of Montreal, Que. and Margaret (Gunn) McCormack of Prescott, Ont. Educated: public and high schools, Montreal; University of Toronto (1944). Joined Dominion Stores Limited, Montreal, 1929; President, 1955. Served with Royal

Canadian Army Reserve, 1940-45. Married Emma E. Boyd, daughter of James Boyd, Montreal, Que., April 16, 1938; has one daughter (Roslyn Ann). Clubs: National; Toronto (Toronto); St. James's Saint-Denis (Montreal); Granite; Lambton Golf and Country Club. Trustee, United Community Fund; Governor, Toronto Bible College; Director of Yonge St. Mission. Director, Royal Agricultural Winter Fair.

MOLSON, John David—President and Director, Canadian Arena Company, 2313 St. Catherine St. West, Montreal, Que. Club de Hockey Canadien Inc.; Director: Molson Breweries Limited; Royal Automobile Club of Canada. Born Montreal, Que., June 1, 1928, son of John

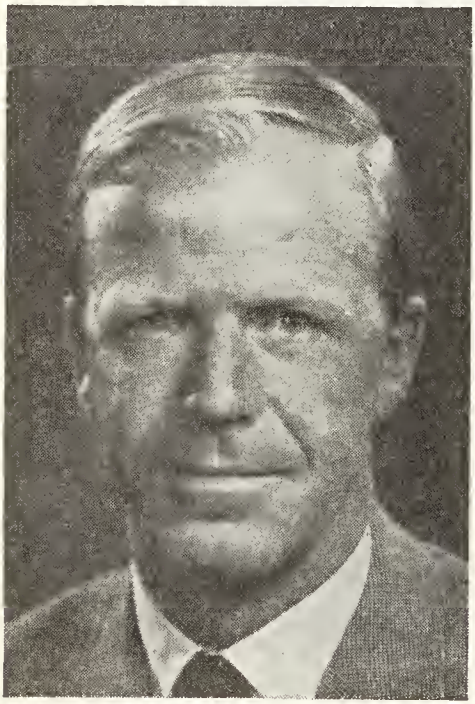

JOHN DAVID MOLSON

Henry Molson and Florence Hazel (Browne) Molson. Educated: St. George's School, Montreal, Que. (1935); Lower Canada College, Montreal, Que. (1936-46); University of Brussels, Belgium (1948-50). Montreal Gazette, 1946-48; joined Molson Breweries Limited in 1949 and occupied various positions until appointed Vice-President in January 1964; also appointed Vice-President, Canadian Arena Company in January 1964 and subsequently President in June 1964. Member, Corporation of Bishop's University; Governor: Montreal Children's Hospital; Montreal General Hospital; Queen Elizabeth Hospital. Married Claire Vermilyea, daughter of the late Dr. George Faulkner, Nov. 4, 1955; has two sons (John Henry and David Hugh) and one daughter (Catherine Elizabeth). Clubs: St. James's; Montreal Indoor Tennis; Hillside Tennis; Royal St. Lawrence Yacht; Seigniory; Royal Automobile Club of Canada; Canadian (Montreal); The Forest & Stream. Recreations: tennis, skiing, yachting. Anglican Church of Canada. Residence: 20010 Lakeshore Road, Baie d'Urfe, Que.

LUMSDEN, Clarence Basil, B.A., B.D., Ph.D. — Professor Emeritus of Greek, Acadia University, Wolfville, N.S.; Director, C.B.C. 1958-64. Baptist Minister. Born Canso, N.S., January 21, 1895, son of James Robert Lumsden and Annie Rebecca Lumsden, Canso, N.S. Educated: Canso-Acadia Collegiate; Acadia University; Newton Theological College; Yale University (B.A., B.D., Ph.D.). Pastor, Hampton Baptist Church, Hampton, N.B., 1923-25; Dartmouth Baptist Church, Dartmouth, N.S., 1925-28; Olivet Baptist Church, New Haven, Conn., 1928-35; Professor, Brandon College, Brandon, Man., 1935-1936; Professor, Acadia University, Wolfville, N.S., 1936-1954; Executive Secretary Board of Governors, Acadia, 1954-58. Served as President, King Co. Branch, Canadian Legion, Nova Scotia Command Canadian Legion; Nova Scotia Representative, Dom. Command Canadian Legion; 1st Vice-President, Dom. Command; President, Dom. Command. Author of various articles, Acadia Bulletin, Maritime Baptist, the Legionary. Served with Company D, 25th Battalion, Stretcher-bearer, Feb. 1, 1915-Aug. 1, 1917; Lost arm in Somme, Oct. 1, 1916; awarded Military Medal, June, 1916. Married Ruth Somerville Wilson, daughter of George Johnson Wilson, Sept. 17, 1924; has one son and one daughter. Clubs: Kenwo Golf; Wolfville Curling. Recreations: golf, curling and fishing. Baptist. Residence: 23 Westwood Ave., Wolfville, N.S.

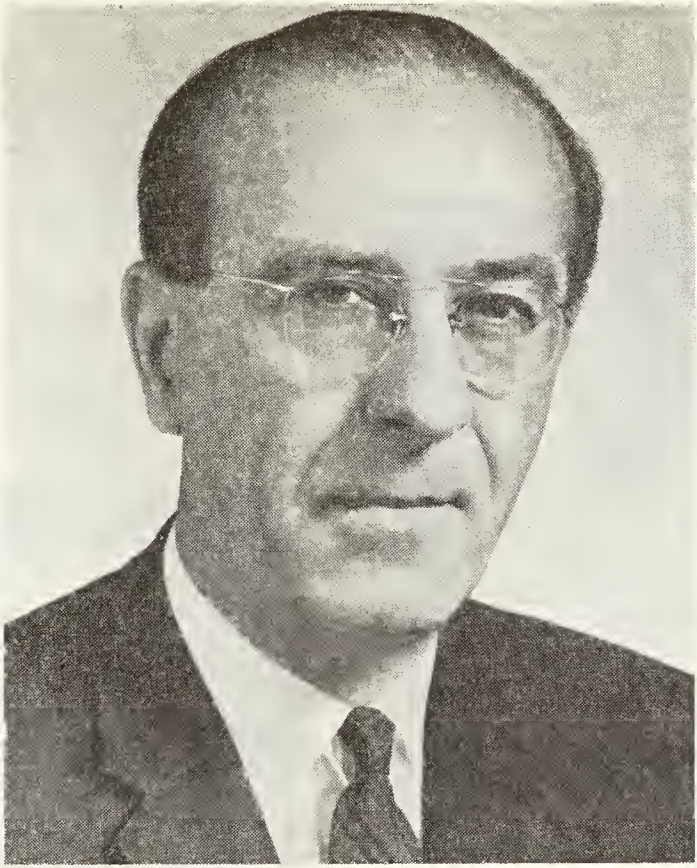

NICHOLAS IGNATIUS BATTISTA, B.Sc.

BATTISTA, Nicholas Ignatius, B.Sc.— Chairman of the Board, President, Chief Executive Officer and Director, Courtaulds (Canada) Limited, est. 1924, manufacturers of viscose textile yarn, viscose industrial yarns and viscose staple fibre; President and Director, Caravelle Carpets Limited, manufacturers of tufted carpets; Chairman of the Board, President and Director, Courtaulds Canada Synthetic Fibres Ltd., manufacturers of nylon yarns; Chairman of the Board and Chief Executive Officer, TCF of Canada Limited, Cornwall, Ontario; Director, Courtaulds North America Inc. Born Corwall, Ont., Jan. 13, 1911, son of the late Liberato Battista and Carmela (Infante) Battista of Cornwall, Ont. Educated: Cornwall Separate School; Cornwall Collegiate Institute; Queen's University, Kingston, Ont., B.Sc., Chemical Engineering. Head of Laboratory, Courtaulds (Canada) Ltd., Cornwall, Ont., 1934; Technical Manager, 1945; Research Director, 1955, Assistant General Manager, 1960; President since 1961. Served on Advisory Vocational Committee of the Cornwall Collegiate and Vocational School for seventeen years. President, Hotel Dieu Hospital Advisory Board. Married Sylvia Costello, daughter of the late Harry J. Costello, Sept. 18, 1942; has one son and two daughters. Clubs: Chemist; Cornwall Golf and Country; University (Montreal). Societies: Knights of Columbus; Fellow, Canadian Institute of Chemistry; Associate Textile Institute. Recreations: fishing, golf and oil painting. Roman Catholic. Residence: 229 Second St. East, Cornwall, Ontario.

PAGE, Charles Gordon—President, Elliott & Page Ltd., est. 1955, Investment counsel, Suite 1120, 120 Adelaide St. West, Toronto 1, Ont. Born Oakville, Ont., Mar. 7, 1915, son of Dr. Charles Alexander, Oakville, Ont., and Laura May (Tudhope) Page, Toronto, Ont. Educated:

CHARLES GORDON PAGE

Oakville Public School; Appleby College, Oakville. Statistician, A. E. Ames, Toronto, 1932-39; Excess Profits Tax Div., Dept. of National Revenue, Ottawa, Ont., 1940-43; Statistician, A. E. Ames, Toronto, 1946-49; Statistician, Courtland Elliott, Toronto, 1949-55; Vice-President, Elliott & Page Ltd., Toronto, 1955; President, 1959. Past Director, Financial Analysts Association of Toronto. Vice-President and Hon. Treasurer, Ontario Division, Canadian Arthritis & Rheumatism Society and Chairman of their Bequest Fund. Served with R.C.N.V.R., 1943-46; retired as sub-Lieutenant. Married Louise Winifred Lander (deceased June, 1964), daughter of Newton John Lander, Sept. 15, 1939; has one son Charles Alexander (Sandy) and two daughters (Mrs. Francis Richardson, Oakville, and Penelope). Second marriage Mary Elizabeth Galbraith, Aug. 10, 1965, daughter of Dr. Thomas Maxwell Galbraith; one daughter (Nancy Jane). Clubs: National; Lambton Golf & Country; Board of Trade of Metropolitan Toronto and Toronto Board of Trade Club; Granite. Recreation: walking. Anglican. Residence: 63 Lawrence Cr., Toronto 12, Ont.

RANSEN, Irving Rocke—President and Chief Executive Officer, MonDev Corporation Ltd., real estate development and construction, 1 Place Ville Marie, Montreal, Que.; President and Director: Westmount Square and Centre Inc.; Decarie Square Inc.; Vice-President and Director:

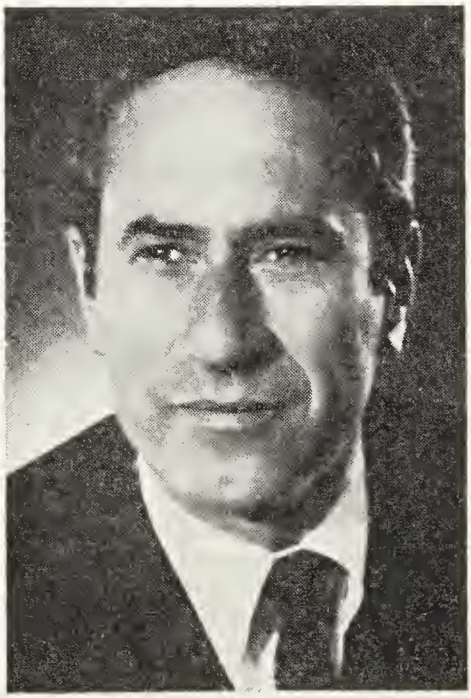

IRVING ROCKE RANSEN

Societé Immobiliére Place d'Armes Ltée (Edifice Banque Canadienne Nationale); Place Ste. Cyrille Ltee (Quebec); Director: Stewart-Smith (Canada) Ltd.; The Dorfried Corporation; Dorado Investment Corp. Born Montreal, Que., Dec.

20, 1921, son of Samuel S. Ransen and Frances (Brock) Ransen, New York and Montreal. Educated: Montreal High School; Sir George Williams College. Member: Urban Land Institute; International Society of Shopping Centres; Property Owners League of Montreal; Honorary Director, Province of Quebec Professional Golfers Association. During World War II, 1941-45, served with the Royal Canadian Air Force. Married Dorothy Anne Zalkind, daughter of Hyman and Gertrude Zalkind, Montreal, Que., Oct. 14, 1947; has one son, David Leigh and one daughter, Merrill Joy. Clubs: Montefiore; Elmridge Golf & Country; Greystone Curling; Pinegrove Golf & Country (Honorary Life President). Society: A.F. & A.M. (Ionic Lodge 54). Recreations: golf, skiing, curling. Residence: 26 Shorncliffe, Westmount, Montreal 6, Que.

ROBINSON, W. A., D.S.O., B.A.Sc., M.B.A.—President and Director: Newconex Holdings Limited; Melita Investment

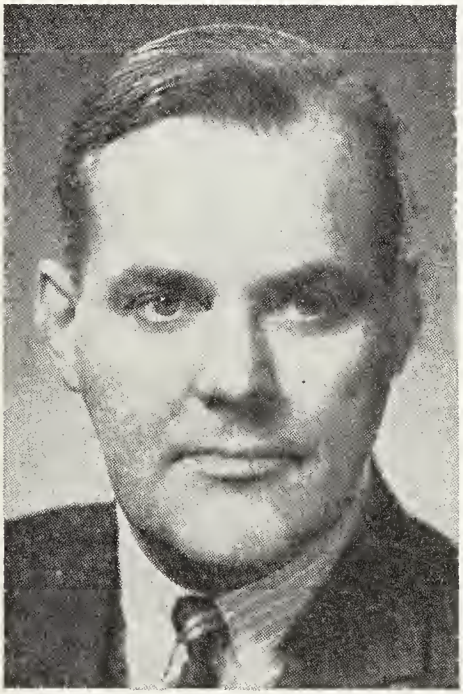

W. A. ROBINSON, D.S.O., B.A.Sc., M.B.A.

Limited; Dana Securities Limited; Newconex Canadian Exploration Ltd., Mining and Finance, Suite 4003, P.O. Box 40, Toronto-Dominion Centre, Toronto, Ont.; Director: Pyramid Mining Co.; Canadian Gas & Energy Fund Limited; Canadian Security Growth Fund Limited; Buell-Norblo Ltd.; Engineers Club of Toronto. Born Toronto, Ont., June 5, 1917, son of George Edward Robinson of Toronto and Ella May Robinson of Norwhich, Ont. Educated: University of Toronto, Harvard University; B.A.Sc., M.B.A. Mining Engineer, various Mining Companies, Northern Ontario, 1946-49; On the Staff of Dept. of Mining Engineering, University of Toronto. 1949; Geologist, Dominion Gulf Co. Ltd., Toronto, 1949-55; Mining Engineer and Geologist, Gairdner & Co., 1955-64; Partner and Director, 1959-64; Secretary and Director, Canadian Gas & Energy Fund Limited, 1960-64; President: Newconex Holdings Limited; Newconex Canadian Exploration Ltd., since 1965. Member: Canadian Institute of Mining & Metallurgy; Prospectors & Developers Assoc.; Professional Engineers Assoc. of Ont.; The Institution of Mining & Metallurgy. Served with 1st Hussars, 2nd Cdn. Armoured Brigade, 1940-46; Overseas, 1941-46; Rank, Major. Awards, Distinguished Service Order. Married Jean Mitchell, daughter of A. Bell Mitchell, Dec. 11, 1952; has two sons (William Arthur and Richard James) and one daughter (Kathleen-Jean). Clubs: Engineers of Toronto; Royal Military Institute; Boisclair Fish & Game. Society: Sigma Chi Fraternity. Residence: 37 Strathearn Road, Toronto, Ont.

BOOTH, Andrew Donald, B.Sc., Ph.D., D.Sc., M.E.I.C., M.I.E.R.E., F.Inst.P., (Hon. F.I.L., F.R.S.A., F.R.M.S. — Dean of Engineering, University of Saskatchewan, Saskatoon, Sask.; Professor, Autonetics, Western Reserve University, Cleveland, Ohio. Hon. Director of Research, Birkbeck College, University of London. Born East Molesey, Surrey, England, Feb. 11, 1918, son of Sidney J. Booth, Falkirk, Scotland, and Catherine J. (Pugh) Booth, Dolgelly, Wales. Educated: Habendasher's, Hampstead, London; Universities of London, Birmingham, Princeton. B.Sc., 1940; Ph.D., 1944; D.Sc., 1951. Industrial Training Course, Messrs. Rootes Securities Aero Factory, Coventry, 1937; Assistant Works Manager, Coventry, 1940; Assistant to Chief Engineer, Nuffield Engine Factory, Coventry, 1940; Research Physicist, British Rubber Producers' Re-

search Association, Welwyn, 1944; Consultant, 1945; Nuffield Fellow, Birkbeck College, University of London; Part-time lecturer in Physics at that College, 1945; Rockefeller Fellow and Member, Institute for Advanced Studies Princeton, U.S.A., 1947; Director, Electronic Computer Project, Birkbeck College, 1948; Visiting full Professor of Theoretical Physics, University of Pittsburgh. U.S.A., 1949: Consultant: British Tabulating Machine Company, British Rayon Research Association, 1951; Lecturer in Physics, Birkbeck College, London, 1952; Reader in Computational Methods and Director of the Computational Laboratory, Birkbeck College, 1954; European Scientific Advisor, American Machine and Foundry Co., 1956; Head of Department, Numerical Automation, Birkbeck College, 1957; Scientific Advisor, Institute for Aviation Medicine, 1958; Professor and Head of the Department, Electrical Engineering, University of Saskatchewan; Hon. Director of Research, Birkbeck College, University of London, 1962; Dean of Engineering, University of Saskatchewan; Professor of Autonetics, Western Reserve University, Cleveland, Ohio, 1963. Chairman, Canadian Division, Institution of Electronic & Radio Engineers, 1965. Editorial Board; "Computers and Automation", 1953; "Information and Control", 1957; "Information Retrieval", 1958; Library of Computer & Information Science, 1964. Chairman of Committee set up by National Research and Development Corporation to establish a National Computer Society, 1959. Director of Studies, British Council Course on Digital Computers, 1959. Chairman of Scientific Group and Member of Council, British Computer Society; Member, Research Committee, Marie Curie Memorial Foundation; Scientific Advisor, Institute of Aviation Medicine; "Students' Lecturer", Institution of Electrical Engineers 1958. Secretary, Section A, British Association for the Advancement of Science; Ernest Sykes Memorial Lecturer, Institute of Bankers; Inaugural Lecturer for the British Computer Society, Belfast and Bristol; Regular panel member, B.B.C. Science Information Programme, 1959. Threlford Memorial Lecturer, Institute of Linguistics, 1960. Member of Council, Royal Microscopical Society. Editor of the "Journal", 1961. Author: "Fourier Technique" Cambridge, 1948; "Automatic Digital Calculators", Butterworths, 1953, 1956 and 1966; "Numerical Methods", Butterworths, 1955 and 1956; "Machine Translation", Wiley, 1956; "Mechanical Resolution of Linguistic Problems", Butterworths, 1958; "Automation and Computing", MacMillan, 1960 and 1966; "Progress in Automation" (vol. 1), Butterworths, 1961; Digital Computers, Pergamon, 1965; "Progress in Machine Translation" North-Holland Publishing Co., 1967; About 300 articles and scientific papers. Inventor: The Magnetic Drum store for digital computers; The science and art of machine translation. Council, Brit. I.R.E., 1956-62; Chairman, Computer Group, 1958-62; Chairman, Scientific Group, British Computer Society; Council, Royal Microscopical Society; Designed one of the first electronic computers in the world. Awarded: Major Scholarship by British Rubber Producers' Research Association, 1940. Married Kathleen Hilda Valerie Britten, daughter of F. K. Britten, Aug. 29, 1950; has one son and one daughter. Recreations: music, mountaineering, travel. Philosophical anarchist. Humanist. Residence: 908 Sask. Cresc. E., Saskatoon, Sask.

BELANGER, David, M.A., L.Ph., Ph.D. — Professor and Chairman, Institut de Psychologie, University of Montreal, Montreal, Que. Born Saint-Fabien (Rimouski), P.Q., June 4, 1921, son of Gaudiose and Laura (Chouinard) Bélanger, both of Wayne, Maine. Educated: Seminaire de Rimouski (Laval University); University of Montreal; B.A., M.A. (Psychology); L.Ph. (Psychology), Ph.D. Research Assistant, Allan Memorial Institute, McGill, Montreal, 1948; Assistant Professor, University of Montreal, 1950; Associate Professor, 1952; Professor, 1961; Chairman of Dept. since 1963. Fellow: Canadian Psychological Association (President, 1966-67). Member: Association des Professeurs de l'Université de Montreal; member and Advisor, Corporation des Psychologues de la Province de Quebec; Member, Inter-American Society of Psychology. Author of several articles in scientific journals on psychology. U.S. Army, Eighth Regiment (Infantry), fourth division, European Campaign, 1944-46. Married Beatrice daughter of F.X. Hudon, Dec. 4, 1948; has one son (Claude) and three daughters (Helen, Sylvie, France). Society: Sigma Xi (McGill Chapter). Recreation: golf. Roman Catholic. Residence: 5609 Westminster Ave., Côte Saint-Luc, Montreal 29, Que.

RALPH PICKARD BELL, O.B.E., B.A., D.C.L.

BELL, Ralph Pickard, O.B.E., B.A., D.C.L. —President, Pickard Investments Limited, Honorary Director, The Bank of Nova Scotia; Emeritus Chancellor, Mount Allison University, Sackville, New Brunswick (1960). Born Halifax, Nova Scotia, March 28, 1886, son of the late Andrew Mackinlay and the late Mary Emerancy (Pickard) Bell. Educated: Mount Allison University (B.A., 1907). Engaged in various business, 1907-1939. Member, Executive Committee, Department of Munitions and Supply, Ottawa, Ont. June 19, 1940; Director-General of Aircraft Production, Aug. 20, 1940; Member, Joint Defence Production Committee, Canadian Section, Nov. 5, 1941; Aircraft Controller, July 22, 1942; resigned three last-mentioned posts, Dec. 31, 1944. President, National Sea Products Limited, 1945; resigned 1953. President, The Halifax Insurance Company, 1954; resigned 1959. Awarded O.B.E., 1943; D.C.L., 1944. Married Marguerite Deinstadt, daughter of the late Reverend T.J. Deinstadt, May 21, 1907 (deceased March 17, 1943). Secondly, Marjorie Young, Smith of Younglands. Shediac Cape, New Brunswick, June 14, 1944; three daughters by the first marriage (Mrs. J.I. Maclaren, Mrs. S.B. Wood and Mrs. Robert W. Moncel). Clubs: Halifax, Royal Nova Scotia Yacht Squadron (Halifax); Rideau (Ottawa); Mount Royal (Montreal), United Church. Recreation: sailing. Residence: High Head, Murder Point, Mahone Bay, N.S.

STEEVES, Winston Arnet — President, Modern Construction Limited, est. 1945, General Contractors, Moncton, N.B. President: Modern Enterprises Limited; Eastern Paving Limited; Moncton Crushed Stone Company Limited; Imperial Realty Limited; Imperial Equipment Limited. Vice-President, Steeves Motors Limited. Director, Y.M.C.A.; Member, Board of Directors, New Brunswick Development Corporation. Past President, Board of

WINSTON ARNET STEEVES

Trade. Chairman, Salvation Army Advisory Board. Exec. Member, Board of Governors, Acadia University. First Vice-President: Atlantic United Baptist Convention; Dominion Cabinet Member Gideons International in Canada. Born Hillsboro, Albert County, N.B., Sept. 18, 1918, son of Mary Edna and the late Joseph E. Steeves of Moncton, N.B. Educated: Hillboro High School; Success Business College, Moncton, N.B. Laborer, Tominson Construction, Hillsboro, 1936; Timekeeper and Clerk, Modern Paving Buctouche, 1937-39; Purchasing, E.G.M. Cape, St. John's, Newfoundland, 1941-44; Secretary-Treasurer, Wheaton Bros., Moncton, 1944-45. Served with 8th Field Battery as Gunner, Moncton. Married Audrey McFarlane Brown, daughter of Bruce M. Brown, June 7, 1941; has two sons (Peter and James) and one daughter (Dianne). Clubs: Moncton Rotary (Past President); Moncton Shriners (Past President); Moncton Golf and Country; Moncton Curling. Societies: A.F. & A.M.; Luxor Temple Scottish Rite. Recreations: golfing, fishing, curling and boating. Baptist. Residence: Salisbury Road, Moncton, N.B.

WISENER, Robert A., B.Sc.—President and Director, Wisener & Partners Co. Ltd., 220 Bay Street, Toronto, Ontario. Member, Toronto Stock Exchange, and Midwest Stock Exchange. Born Toronto,

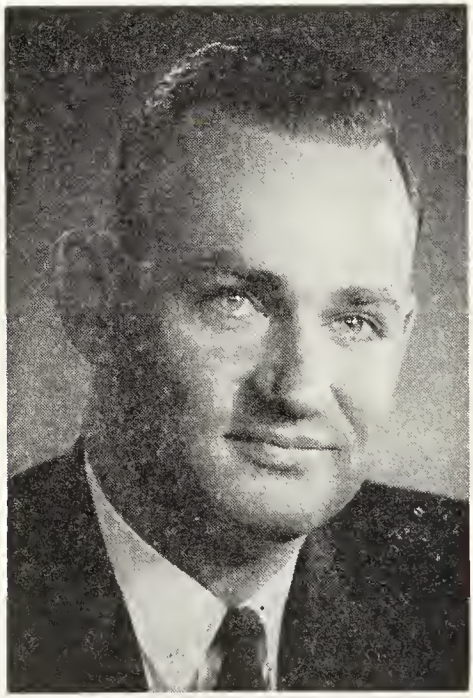

ROBERT A. WISENER, B.Sc.

Ontario, February 8, 1927, son of the late Philip A. Wisener and Margaret Jeanette (McLaughlin) Wisener. Educated: Toronto Public Schools; Crescent School, Toronto; Trinity College School, Port Hope, Ontario; Royal Canadian Naval College; Un-

iversity of Toronto, B.Sc., 1950. After graduation joined Pacific Petroleums Limited, 1950-52; Tanner Brothers Ltd., Calgary, Alberta, 1952-54; Dawson, Hannaford Ltd., Toronto, Ontario, 1954-56; Wisener & Co. Ltd., Toronto, Ontario, 1956-61; Wisener, Mackellar & Co. Ltd., 1961; appointed a Director, Wisener, Mackellar & Co. Ltd., 1961; President and Director, 1964; President, Wisener and Partners Co. Ltd., 1967; Governor, Toronto Stock Exchange, 1967. Military Record: Royal Roads, Chief Cadet Captain, 1944-46; Midshipman, 1947. Married (secondly) Mauveen Hall, daughter of the late Albert Hall, Cardiff, Wales; children: Cynthia, Philip, Lee, Robin, Susan and Joanne. Anglican Church of Canada. Clubs: National; Royal Canadian Yacht; Badminton & Racquet; Metropolitan (New York). Recreations: sailing, squash, skiing. Residences: 82 Forest Hill Road, Toronto, Ontario; Sturgeon Point, Ontario (Summer Home).

CAMERON, James Carruthers, B.Com., M.Com. — Retired; formerly Professor of Industrial Relations and Head of the Department, Queen's University, Kingston, Ont. Member: Board of Governors, Kingston General Hospital; Director of Fairbanks Morse (Canada) Ltd. Born Lockerbie, Scotland, Dec. 25, 1894, son of Angus Park Cameron of Lockerbie, Scotland, and Frances (Carruthers) Cameron of Parkgate, Scotland. Educated: Lockerbie Academy; Queen's University (B.Com. and M.Com.). Research Assistant, Queen's University, Kingston, Ont., 1929-33; Professor of Industrial Relations, 1937-40; Executive Assistant, Dept. of Labour, Ottawa, Ont., 1940-41; Professor of Industrial Relations, Queen's University, Kingston, Ont., 1941-60; Economist, Canada Packers, Toronto, Ont., 1933-37; Executive Assistant, Dominion Department of Labour, part of 1940 and 1941; Commissioner for National War Labour Board on a number of occasions, 1941 and 1942; Research Consultant, Industrial Relations Counsellors Service, Inc., 1959-63; Research Associate, The Thorne Group Ltd., 1963. Has acted as Chairman on Boards of Conciliation; acts as Chairman on Arbitration Boards. Author of: numerous bulletins, pamphlets and articles on employer-employee relations. Married Alice Rebecca Cripps, daughter of Alfred Cripps, London, England, June 30, 1915; has one son and one daughter. Clubs: The General Alumni Association of Queen's University; Queen's Faculty Association; Member of Kingston-St. Lawrence Personnel Assoc. Society: A.F. & A.M. Recreations: gardening and fishing. Liberal. United Church of Canada. Residence: 74 Kensington Ave., Kingston, Ont.

McCALLUM, Kenneth James, B.Sc., M.Sc., Ph.D.—Professor and Head Dept. of Chemistry and Chemical Engineering, and Associate Dean of Graduate Studies, University of Saskatchewan, Saskatoon, Sask. Born Scott, Sask., Canada, April 25, 1918, son of James Alexander and Alice (Fines) McCallum. Educated: Scott High School; University of Saskatchewan (B.Sc., M.Sc.); Columbia University (Ph.D.). Assistant Professor, University of Saskatchewan, Saskatoon, Sask., 1943; Associate Professor, University of Saskatchewan, Saskatoon, Sask., 1946; Professor, University of Saskatchewan, Saskatoon, Sask., 1952. Councillor, Chemical Institute of Canada, 1948-51 and 1959-62; Director of Scientific Affairs, 1961-64; Vice-President, 1967-68; President, 1968-69. Associate Editor, Journal of Chemical Physics, 1946-49; Nuffield Fellow in Natural Science, 1950-51. Elected Fellow, Royal Society of Canada, 1954. Author of numerous and varied articles in scientific publications. Married Christina Chorneyko, daughter of Alexander Chorneyko, Arran, Sask., Sept. 2, 1950; has one daughter and one son. Recreations: curling, music. Liberal. Protestant. Residence: 1622 Park Ave., Saskatoon, Sask.

MUSTARD, William Thornton, M.B.E., M.D., M.S. (Tor.), F.R.S.(C.), F.A.C.S., F.A.C.C. — Surgeon, 123 Edward St., Toronto 2, Ont. Born Clinton, Ont., Aug. 8, 1914, son of James Thornton Mustard of Brucefield, Ont., and Pearl (MacDonald) Mustard of Clinton, Ont. Educated: Model School, Toronto; University of Toronto Schools; University of Toronto; M.D., M.S. (Tor.), F.R.C.S.(C.), F.A.C.S., F.A.C.C. Chief, Ardiovascular Surgery, Hospital for Sick Children, Toronto; Assistant Professor of Surgery, University of Toronto. Major, O.C. No. 7 F.S.U., Canadian Army, 1942-45. Married Elise Dunbar Howe, daughter of the late Lyman P. Howe, Oct., 1941; has two sons and five daughters. Club: University, Toronto. Recreations: all sports. Conservative. Residence: 50 Prince Arthur Ave., Toronto 5, Ont.

DAVIES, Robert Adair, Q.C., B.A., LL.M. —Barrister and Solicitor, Partner, Davies, Ward & Beck, 16th Floor, Canada Trust Building, 110 Yonge Street, Toronto 1, Ont. Director, various Canadian Companies. Born Lethbridge, Alta., Nov. 23, 1924, son of Gordon F. and Helena Jean (Simpson) Davies. Educated: University of Toronto Schools; University of Toronto, B.A. 1947; Osgoode Hall Law School, 1950; Columbia Law School, LL.M., 1952. Read Law with Fraser, Beatty, Tucker, McIntosh & Stewart; called to the Bar of Ontario, 1950; practised law with Fraser, Beatty, Tucker, McIntosh & Stewart, as associate and partner, 1951-61; Created Queens Counsel,

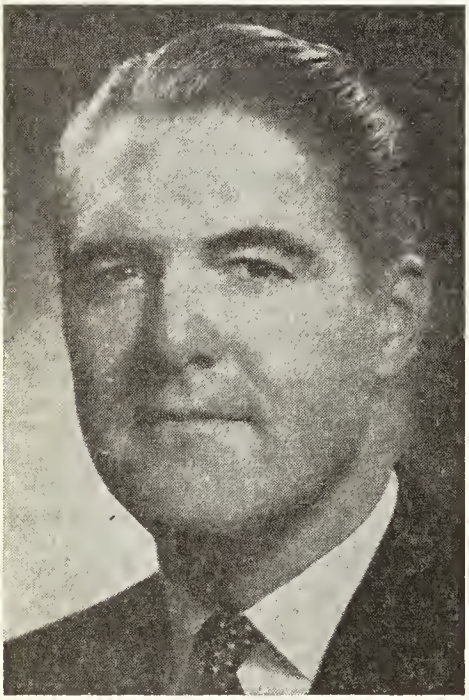

ROBERT ADAIR DAVIES, Q.C., B.A., LL.M.

1961; formed law firm of McDonald, Davies & Ward in 1961. Co-Author, "Canadian Corporation Precedents" by Mullin & Davies, (Carswells, 1962). Member, Attorney General's Committee on Securities Legislation, 1963-65; Counsel, Select Committee of Ontario Legislature on Company Law, 1965-. Served in the Royal Canadian Artillery and Royal Canadian Air Force with rank of Captain. Member: Canadian Bar Association; Canadian Tax Foundation. Married Winnifred Ruth McIntyre, daughter of Dr. Donald F. and Ethel E. McIntyre, Winnipeg, Man., Oct. 8, 1948; has one daughter (Adair) and three sons (Gordon, Donald and Evan). Clubs: Granite; National; Mississauga Golf. Residences: 21 Ava Road, Forest Hill, Toronto 10, Ont. and R.R.#2, Caledon, Ont.

PARMENTER, Morgan Dewart, B.A., M.A. — Professor of Guidance and Director of the Guidance Centre (formerly Vocational Guidance Centre), The College of Education, University of Toronto, 371 Bloor St. W., Toronto 5, Ont. Born Toronto, Ont., June 28, 1904, son of Frank Dewart and Mertie Ethel Parmenter, both of Toronto, Ont. Educated: University of Toronto Schools; University of Toronto. Toronto, Ont. (B.A., M.A.). Teacher and Counsellor, Danforth Technical School, Toronto., Sept. 1, 1939; Lecturer in Psychology, Ontario College of Education, University of Toronto, Toronto, Ont., July 1, 1942; Director of the Vocational Guidance Centre, National Committee for Mental Hygiene (Can.), Toronto, Ont., April, 1943 (Vocational Guidance Centre transferred to Ontario College of Education, Jan. 1, 1943); Associate Professor of Guidance and Director of The Guidance Centre (formerly Vocational Guidance Centre), Ontario College of Education, University of Toronto, Toronto, Ont., July 1, 1947; Professor of Guidance and Director of the Guidance Centre (formerly Vocational Guidance Centre), now the College of Education, University of Toronto, Toronto, Ont., July 1, 1943. Author of: You and Your Future, 1959; You and Your Career, 1961; Success in the World of Work, The Producing Occupations, 1944; The Service Occupations, 1945; Exploring Occupations, 1961; Growing Up, 1960; Your Further Education, 1961; You and Your Work Ways, 1960; You and University, 1961; Blueprint for Guidance in Canadian Schools, 1965. All of the foregoing books revised in 1967 or 1968. Married Eleanor Weir Taylor, daughter of the late Rev. Dr. and the late Mrs. John T. Taylor, Richmond Hill, Ont., June 28, 1941; has two sons (Michael and Douglas). United Church of Canada. Residence: 56 Glencairn Ave., Toronto 12, Ont.

DAVIS, Edgar Hawkins, B.Sc.—President, Brampton Investments Limited, 600 Sixth Avenue S.W., Calgary, Alberta. President: Acadia Shopping Centre Ltd.; Janus Holdings Ltd.; Eau Claire Estates Ltd. Born Gladstone, Man., December 3, 1916, son of Edgar Charles Henry, Birmingham, England, and Letitia Pearl, London, Ontario. Educated: Lethbridge Collegiate Institute, University of Alberta, B.Sc. Civil Engineering. President: Davis and

EDGAR HAWKINS DAVIS, B.Sc.

Associates, Calgary, 1948 to 1950; Haddin Davis & Brown Co. Limited, 1950 to 1964; Kelwood Corp., 1953 to 1961; Acadia Shopping Centre Ltd., since 1961; Janus Holdings Ltd., since 1954; Athbasca Tower Ltd. Director: Chalet Wines Ltd., etc. Member: Engineering Institute of Canada, Urban Land Institute; Professional Engineers of Alberta. Past President, Association of Consulting Engineers of Canada. President, Calgary Chamber of Commerce. Past President, Calgary Olympic Development. Chairman: Calgary Transit Commission, 1961 to 1963. Author of Economics of Large Scale Land Development, etc. Served as Lieutenant (E) R.C.N.V.R. Married Katherine Joyce, daughter of Hugh James Stephens, Feb. 5, 1954, has three sons. Clubs: Petroleum; Ranchmen's; Earl Grey Golf and Country; Glencoe. Recreations: skiing, scuba diving. United Church of Canada. Residence: 4320 Britannia Drive, Calgary, Alta.

PEPPER, Philip Barry Chaytor, Q.C., M.A.—Barrister, 320 Bay Street, Toronto, Ontario; Counsel to Fraser, Beatty, Tucker, McIntosh and Stewart. Born Lichfield, Staffordshire, England, October 1, 1922, son of Arthur Chaytor and Phyllis Pepper, both of Worcestershire, England. Educat-

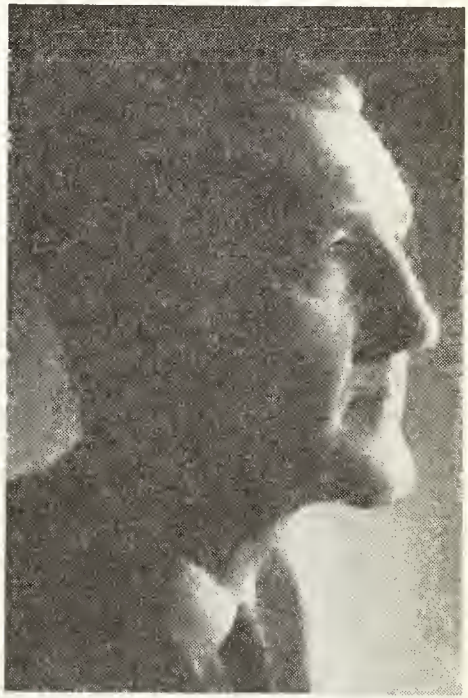

PHILIP BARRY CHAYTOR PEPPER, Q.C., M.A.

ed: Bromsgrove School, Worcestershire, England; Peddie School, New Jersey, U.S.A.; Oxford University, B.A., 1947; M.A., 1952. Read Law with Shirley Denison, Q.C., 1947 and Joseph Sedgwick, Q.C., 1949. Called to the Bar of Ontario, 1950. Created Q.C., 1959. Member: Canadian Bar Association; Medico-Legal Society (President,

1964-65). Bencher of The Law Society of Upper Canada. Served with the R.C.A.F. 1941-45. Flying Boat Captain 423 Squadron (R.C.A.F.) Overseas. Married Marjorie Ruth, daughter of the late Dr. L. C. Palmer and Mrs. Clare Palmer, July 5th, 1947, Toronto; one son (Anthony) and three daughters (Sarah, Anne, and Nicole). Clubs: Albany; Royal Canadian Yacht; English Speaking Union, Toronto; Mid-Ocean Club, Bermuda. Anglican. Residence: 7 Gardiner Road, Toronto 10, Ontario; Summer residence c/o Foote's Bay P.O., Muskoka, Ontario.

BAKER, John J.—Executive Vice-President and Director, Joseph E. Seagram & Sons Ltd., distilling, 1430 Peel St., Montreal, P.Q. Vice-President and Director: Thomas Adams Distillers; Calvert Distillers; Hopewell Farms Limited and other companies. Born Arnprior, Ontario, Aug. 30, 1918, son of Alfred Joseph and Martha Elizabeth Baker, both of Arnprior, Ont. Educated: Arnprior High School; Tabers Business College; University of Western Ontario. Began with Public Relations, Joseph E. Seagram & Sons, Ltd., Toronto, 1952; National Sales Manager, Thomas Adams Distillers, Montreal, 1957; Vice-President and General Sales Manager, Joseph E. Seagram & Sons, Ltd., Toronto, 1964. Member: Board of Trade of Metropolitan Toronto; Canadian Manufacturer's Association; Director, C.N.E. Military Service: R.C.A.F., 1941-45. Married Evelyn Ruth, daughter of Ezra Smith, October 2, 1937; has one daughter, Elizabeth Ann, married to F. W. Baillie, and three grand daughters, Julia, Christie, and Suzanne. Clubs: Toronto Cricket, Skating & Curling; The Albany; Mt. Stephen; Beaconsfield Golf & Country; St. George's; Curling; Canadian (New York); Seigniory (Montebello, P.Q.). Societies: Past Director, Royal Order of Jesters, Court 63; Past Governor, Kiwanis International; Confrerie de la Chaine de Rotisseurs. Member of Royal Line, Royal Order of Jesters of North American Continent and Hawaii. Recreations: golf, curling, hunting. Anglican. Residence: 9 Suncrest Drive, Don Mills, Ont.

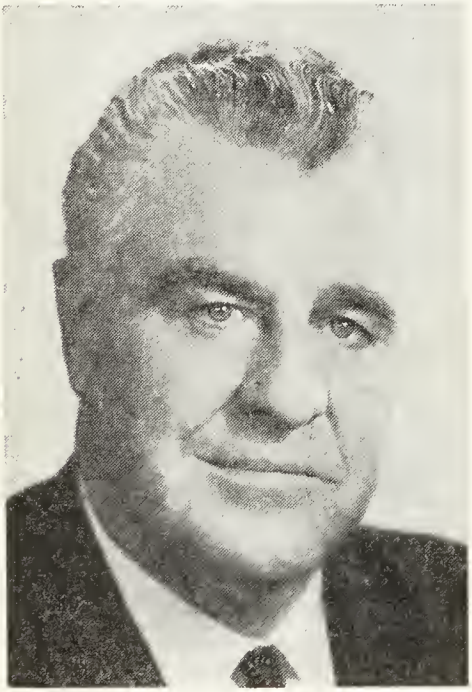

JOHN J. BAKER

PENHALE, Helen Eileen Marie, B.Sc., M.A. — Prof. of Nursing, Michigan State University, East Lansing, Mich. Chairman Professional Nursing Practice Committee, Michigan Nurses' Association. Member, Board of Directors, Michigan League for Nursing. Born St. Thomas, Ont., June 8, 1909, daughter of the late Nelson J. Penhale and the late May (Campbell) Penhale. Educated: S.S. No. 23, Elgin County, Ont.; St. Thomas Collegiate Institute; Normal School, London, Ont.; School of Nursing, Mt. Sinai, New York; Columbia University, New York, N.Y. (B.Sc., M.A.). Teacher, public school, Pt. Bruce, Ont., 1927-28; Medical Supervisor, Mt. Sinai Hospital, New York, N.Y., 1933-37; Clinical Supervisor, University of Michigan, Ann Arbour, Michigan, 1938-41; Assistant Instructor, Teachers College, New York, N.Y., 1941-42; Assistant to Director of Nurses, Massachusetts General Hospital, Boston Mass., 1942-43; Director, Nursing Education, University of Western Ontario, London, Ont., 1943-46; Professor of Nursing, University of Alberta, Edmonton, Alberta, 1946-Sept. 1, 1956. Club: Altrusa (Lansing). Progressive Conservative. Presbyterian. Residence: 212 Highland Ave., East Lansing, Michigan.

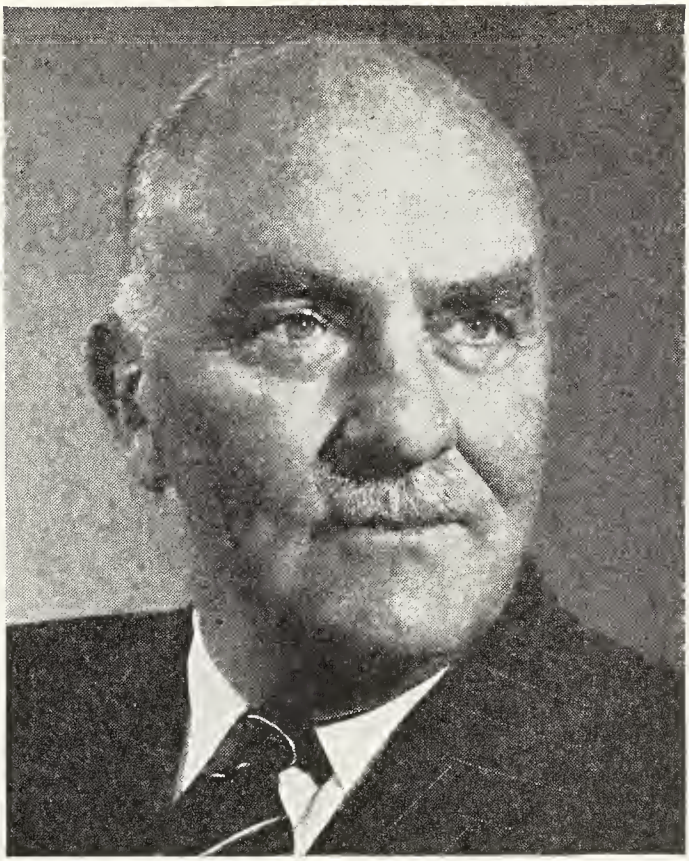

DOUGLAS WHITE AMBRIDGE, C.B.E., B.Sc., LL.D.

AMBRIDGE, Douglas White, C.B.E., B.Sc., LL.D.—Honorary Chairman of the Board, Abitibi Paper Company Ltd., manufacturers of: newsprint and fine papers, pulp, corrugating medium, corrugated containers, panelboards, hardboards, and particle boards, veneers and hardwood plywoods, insulation board and siding; Toronto-Dominion Centre, Toronto 1, Ontario. Director: Canada Steamship Lines Limited; Montreal Trust Company; Canron Limited; Canadian Petrofina Limited; The Royal Bank of Canada; Canada Malting Co. Limited; Canadian Gas and Energy Fund Ltd.; Canadian Security Growth Fund Ltd.; Taylor Woodrow of Canada Limited. Born Mexico City, January 5, 1898, son of the late Charles Theodore Ambridge of Hamilton, Ontario and the late Frances (White) Ambridge of St. Thomas, Ontario. Educated: Lower Canada College, Montreal; McGill University, Montreal (B.Sc. 1923). Awarded Honorary Doctor of Laws, Waterloo Lutheran University, October, 1962. Following graduation, joined Abitibi Power & Paper Co., Limited, Iroquois Falls, Ontario as Control Engineer, for four years; General Superintendent, Anglo-Canadian Pulp & Paper Mills Limited, 1927-36; later Assistant General Manager, Anglo-Newfoundland Development Company; Assistant to the President, Ontario Paper Company, Thorold, Ontario, 1936; then Assistant General Manager, elected Vice-President and Assistant General Manager, 1943. During 1937 was closely connected with the construction of the company's plant at Baie Comeau, Quebec. Called to Ottawa as Director, Shipbuilding Branch, Depar-

tment of Munitions and Supply, 1941. In 1942 elected a Director and subsequently Vice-President, Polymer Corporation; directed construction of the huge synthetic rubber properties at Sarnia, Ontario. Appointed Director-General of Naval Shipbuilding, with headquarters at Ottawa, May 1943-Oct. 1944, when he returned to his position with the Ontario Paper Company Limited. From 1945 to 1947, President of the Polymer Corporation, left the Board of that Corporation, 1950. Elected President and General Manager, Abitibi Power & Paper Company Limited, April 1946; Awarded the insignia of Commander of the Order of the British Empire, 1946; retired as President of Abitibi Power & Paper Co. Ltd., Feb. 1963 and became Chairman of the the Board; Honorary Chairman of the Board, July 1, 1967. Community activities have always interested him, acted as General Chairman of the building fund for the new Canadian National Institute for the Blind Centre, Toronto 1954-55; Chairman of the Ontario Heart Foundation, Sept. 1955-Oct. 1959 and Vice-President, 1959-62; Chairman, Canadian Heart Fund 1960-61; President, Canadian Heart Foundation 1963-64, and is now a member of the Senior Advisory Council. Elected President of the Graduates' Society of McGill University, June 1956-Jan. 1958, then became a member of the Board of Governors, McGill University. Appointed to the Board of Trustees, Toronto General Hospital, Dec. 1959. Member: Senate for the Stratford Shakespearean Festival Foundation of Canada; was a member of the Steering Committee for H.R.H. The Duke of Edinburgh's Second Commonwealth Study Conference, 1962; Board of Directors, C. D. Howe Memorial Foundation; Fathers of Confederation Memorial Citizens Foundation; Board of Trustees for the Ontario Centennial '67 Project; Chairman, Canadian Council of the National Industrial Conference Board, 1960-62 and now a Life Councillor. Promoted from Officer to Commander (Brother) Order of St. John, May, 1966; Chairman, Ontario Deposit Insurance Corporation, Feb. 1967 to Dec. 1967; awarded the Civic Award of Merit by Metropolitan Toronto, May 29, 1961. In the first Great War, served three years overseas with the 25th Battery, C.F.A., 2nd Division, C.E.F., receiving his commission. Married Jessie Louise Barlow, daughter of the late Edward W. Barlow of Montreal, June 10, 1924; has four daughters. Clubs: Toronto; York; Toronto Golf; Mount Royal (Montreal); Mill Reef, Antigua, W.I. Societies: Phi Delta Theta Fraternity; McGill Graduates. Recreations: golf, gardening, fishing. Anglican Church of Canada. Residence: 19 Wychwood Park, Toronto 4, Ontario.

BARSS, Alden Forrest, A.B., B.S.(Agr.), M.S., Ph.D. — Retired; Professor Emeritus of Department, Horticulture, University of British Columbia, Vancouver, B.C. Born Hoosick, New York, March 29, 1888 (naturalized, 1927). Educated: Rochester University (A.B., 1910); Cornell University (B.S. in Agriculture, 1912); Oregon State College (M.S., 1914); Chicago University (Ph.D., 1929). Research Assistant, Horticulture, Oregon State College, 1914-17; Assistant Professor, Pomology, 1917-18, Oregon State College; Associate Professor, Horticulture, University of British Columbia, 1918-26; acting head of department, 1920-26; Professor and Head, Department of Horticulture, University of British Columbia, 1926-53. Chairman, Dept. of Horticulture, 1953-54. Member, Board of Governors, Anglican Theol. College of B.C. since 1927; Sect., Board of Governors, 1933-1960; Sect., B.C. Fruit Growers Assoc., 1921-29. Societies: Alpha Delta Phi; Phi Beta Kappa; Sigma XI; Fellow, A.A.A.S.; Fellow, Royal Hort. Soc.; Member, Am. Soc. Hort. Sci.; Fellow, Agricultural Institute of Canada, B.C. Institute of Agrologists; Honorary Life Member, Pacific National Exhibition. Married Emily Malcolmson, Jan. 1, 1915; has one son and two daughters. Residence: 4244 West 13th Ave., Vancouver 8, B.C.

AITKEN, Margaret — Journalist; Associate Director, Gallup Poll, Toronto, Ont.; Canadian Representative on the United Nations Human Rights Commission. Born Newcastle, New Brunswick, Canada, July 3, 1908, daughter of the late J. Mauns Aitken and the late Katharine McAffee. Educated: Branksome Hall, Toronto, Ont. Author of a political adventure "Hey Ma! I Did It", 1953. Elected Member for York-Humber to House of Commons, Ottawa, 1953; re-elected 1957; re-elected 1958; defeated, 1962. Clubs: Canadian Women's Press; Heliconian; Delta Gamma Fraternity. Recreations: reading and golf. Conservative. Presbyterian. Residence: 149 South Drive, Toronto, Ont.

BOOK, Myrle William—President, Allied Tower Merchants Ltd., Department Store Chain, Head Office, 110 Orfus Road, Toronto, Ont. Trustee, Mass Merchandising Research Foundation, Headquarters, New York City, N.Y. Born Toronto, Ont., Sept. 2, 1912, son of the late George W. Book and Mae Book of Waubaushene,

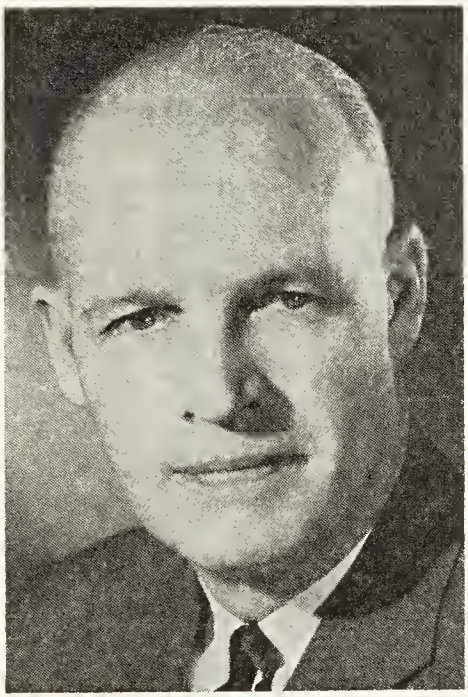

MYRLE WILLIAM BOOK

Ont. Educated: John English Public School; Shaw's Business Schools, Toronto; La Salle University. Store Manager, Branch Stores Manager, Ontario; Merchandise Manager, Central Region, Eaton's of Canada, Toronto, 1935-63; Merchandise Manager, Vice-President, Merchandising & Operations, Allied Towers Merchants Ltd., Toronto, 1963; President since August 1964. Member of Reserve Corps of Canadian Army Officers Governor Generals Foot Guards, Ottawa. Married Muriel Lillian, daughter of the late Ernest and Lillian Morrow, February 1931; has two sons (George Barry, Ronald William) and two daughters (Carol Anne, Linda Dianne). Society: Lebanon Lodge A.F. and A.M. (Masonic), Oshawa. Recreations: skiing, boating, music. Protestant (Anglican). Residence: 98 Brentwood Road North, Toronto, Ont.

CAMPBELL, Alexander John, Q.C., B.A., LL.B., LL.M.—Advocate, Brais, Campbell, Pepper & Durand, Advocates, Barristers & Solicitors, 1 Place Ville Marie, Montreal 2, Quebec; Member, Canadian Advisory Board, Royal Exchange Assurance; Director: United Canada Insurance Company; Ultramar Canada Limited; Rediffu-

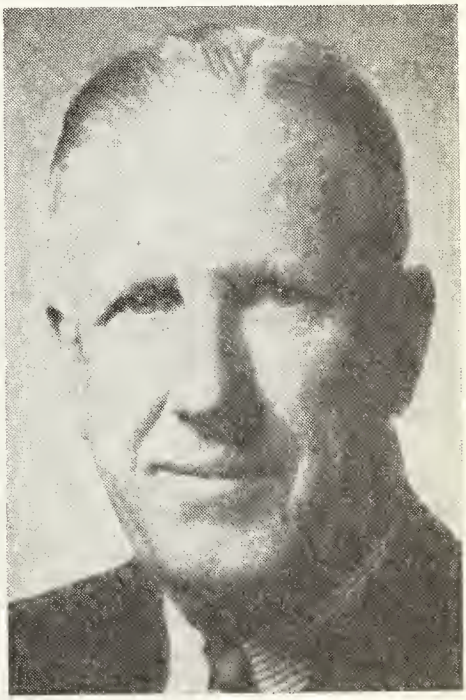

ALEXANDER JOHN CAMPBELL, Q.C., B.A., LL.B., LL.M.

sion Incorporated; Transvision (Eastern Townships) Limited; Redifon (Canada) Limited; Les Cinémas Odeon Limitée; Grace Dart Hospital. Born Truro, Nova Scotia, April 4, 1904, son of Alexander John Campbell, Q.C. and Blanche (Tremaine) Campbell, both of Truro, N.S. Educated: Colchester Academy, Ashbury College, Dalhousie University, Harvard University, B.A., LL.B., LL.M. Read Law with A. J. Campbell, Q.C. 1925-27; Called to the Bar of Nova Scotia, 1927; Bar of the

Province of Quebec, 1930, Created K.C., November 19, 1946. Practiced law in Truro, N.S. with father, A. J. Campbell, Q.C., Truro, 1927-29; Moved to Montreal and practiced law with Brown, Montgomery & McMichael in 1929; with Audette & O'Brien until 1932 when became associated with Hon. F. Philippe Brais, Q.C., which association has continued to date, save the period of 1946-49 when the position of Puisné Judge of the Superior Court of the Province of Quebec was held Bâtonnier of the Bar of Montreal, 1966-1967, Bâtonnier of the Bar of the Province of Quebec, 1966-1967. Member of the Bar of the Province of Quebec, Bar of Montreal, Canadian Bar Association. Judge of Superior Court of the Province of Quebec, 1946 to 1949. Married Frances Weatherbe, daughter of the late Dr. Philip Weatherbe, Halifax, 1940 (deceased), 1962; has two daughters (Susan and Elizabeth). Remarried, 1963, Mary Claire Gordon, widow of R. Grant Gordon of Toronto, daughter of the late E. D. Bucknall and Mrs. Bucknall of Toronto. Clubs: St. James's; University of Montreal: Montreal Reform; Kanawaki Golf. Recreations: golf, skiing. Liberal. Protestant. Residence: 60 Sunnyside Avenue, Westmount, Quebec.

TATHAM, George, M.A., Ph.D. — Master, McLaughlin College, Dean of Students, Professor of Geography, York University, 2275 Bayview Ave., Toronto, Ont. Born Kendal, Westmorland, Eng., Jan. 24, 1907, son of George William and Christina Elizabeth (Wilson) Tatham. Educated: Kendal Grammar School; Oulton Secondary School, Liverpool; Liverpool University; Clark University, Worcester, Mass.; B.A., M.A., Ph.D. Lecturer: University College, London, 1930-32; University of Birmingham, Eng., 1934-35; Armstrong College, Newcastle-on-Tyne, 1935-36; University College, Hull, 1936-39; Assistant Professor, Associate Professor, University of Toronto, 1939-60; Professor of Geography, York University, 1960-61; Dean of Faculty, 1961-62; Dean of Students, 1962. Commonwealth Fellow, 1932-34. Married Catherine Millar McIntosh, daughter of James McIntosh, Lamlash, Isle of Arran, Scotland, Sept., 1937; has two daughters. Residence: McLaughlin College, ge. Residence: McLaughlin College, York York University, Toronto.

WOOD, W. Donald, B.A., M.A., A.M., Ph.D. (Econ.) — Professor of Economics and Director, Industrial Relations Centre, Queen's University, Kingston, Ont. Born Palermo, Ont., April 5, 1920, son of the late George Stanley Wood, and F. Ethel Wood of Palermo, Ont. Educated: Oakville High School; McMaster University, B.A.; Queen's University, M.A.; Princeton University, A.M., Ph.D (Econ.) with special work in industrial relations and public affairs. General Merchant and Postmaster, self employed, Palermo, Ont., 1945-47; Research Economist, Dept. of Labour, Ottawa, 1952; Research Economist, Industrial Relations Centre, Princeton University, 1954-55; Director, Industrial Relations Research Division, Imperial Oil Ltd., Head Office, Toronto, 1955-60; Director of Industrial Relations Centre and Professor of Economics, Queen's University, Kingston, since 1960. Member of Ontario Economic Council; also Member of many Royal Commissions, government committees and advisory boards. Director of Research (Manpower Project) Royal Commission on Government Organization (1961-62). Author of: Occupational Trends and their implications: a research report prepared for Senate Committee on Employment and Manpower, 1961. Reports on (1) Manpower Trends and (2) Compensation Policy in the Canadian Federal Public Service, prepared for the Royal Commission on Government Organization (1961-62); "The Current Status of Labour-Management Cooperation in Canada" (W.D. Wood, 1964); "Areas of Economic Stress in Canada" (Editor, W.D. Wood, 1965). Author of a number of articles, reports and speeches in the field of economics, industrial relations, personnel and public personnel administration. Served with R.C.A.F., Administrative and personnel work, 1940-45. Married Constance A. Leigh, daughter of William G. Leigh, Aug. 23, 1945; has two daughters (Leslie-Anne and Sandra Leigh). Member: Canadian Political Science Association; American Economics Association; Industrial Relations Research Association; International Industrial Relations Assoc.; American Academy of Political and Social Sciences; Canadian Institute of Public Affairs. Recreations: public affairs, international relations, music and sports. United Church of Canada. Residence: 54 Edgehill St., Kingston, Ont.

J. C. BARROW

BARROW, J. C.—Chairman of the Board and Chief Executive Officer, Simpsons-Sears Limited, 108 Mutual St., Toronto, Ont. Director: Simpsons-Sears Limited; Simpsons-Sears Acceptance Co. Ltd.; Allstate Insurance Co. Born Toronto, July 9, 1914, son of the late John Barrow. Educated: Toronto. Assistant Buyer, Woman's Ready--to-Wear, Mail Order Division, The Robert Simpson Company Limited, 1946-49; Buyer, Girls' Wear, Mail Order Division, The Robert Simpson Company Limited, 1950-52; Mail Order Sales Manager, Simpsons-Sears Limited, 1953-55; Merchandise Supervisor, Men's Wear, Simpsons-Sears Limited, 1955-58; Merchandise Supervisor, Men's and Boy's Wear, 1958-60; General Retail Merchandise Manager, Simpsons-Sears Limited, 1960-62; Executive Assistant to the President, Simpsons-Sears Limited, 1962; Executive Vice-President, 1962-66; Chairman of the Board and Chief Executive Officer, April 14, 1966. Past Pres., Retail Council of Canada; Past Chairman, Corporate Division, United Appeal of Metropolitan Toronto; President of United Community Fund of Greater Toronto, 1968. Served with the Canadian Army, 1941-44. Married and has one son and one daughter. Clubs: Lambton Golf and Country; Granite. Recreation: golf. Residence: 106 Elm Ave., Toronto 5, Ont.

WALKER, Hon. David James, P.C., Q.C. —Senator; Senior Partner of law firm, Walker, Rice, Ellis & Pezzack, 1606 National Trust Building, 21 King St. E., Toronto 1. Director: Rapid Grip and Batten Limited; Canadian SKF Company Limited; Great Lakes Reinsurance Company; Premier Insurance Company; Anglo-Canada Fire and General Insurance Company; Gibraltar Insurance Company. Born Toronto, Ont., May 10, 1905, son of David James and Margaret (Robertson) Walker.

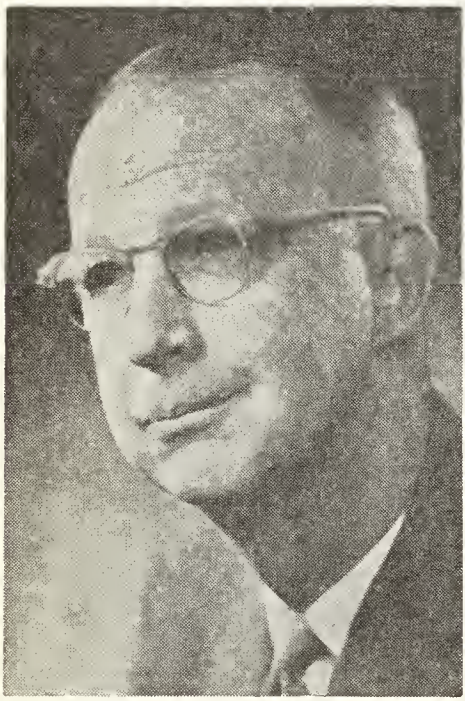

HON. DAVID JAMES WALKER, P.C., Q.C.

Educated: Winchester Public School, Toronto Model School, Jarvis Collegiate Insitute, Toronto; University of Toronto, B.A., 1928; Osgoode Hall, Toronto, 1928-31. Read law with Tilley, Johnston, Thompson & Parmenter; called to the Bar of Ontario, 1931; Special Crown Prosecutor for Dominion Government, 1931-35; Secretary, Royal Commission investigating H.E.P.C., 1932. Created a King's Counsel, 1944; elected to Council, Canadian Bar Association, 1953; elected Bencher, Law Society of Upper Canada, 1955. Defeated candidate for House of Commons, general election, 1953; first elected to House of Commons at g.e., 1957 for Constituency of Rosedale; appointed Parliamentary Assistant to the Minister of Justice, Aug. 19, 1957. Re-elected at general election, March 31, 1958. Sworn to Privy Council and appointed Minister of Public Works, Aug. 20, 1959, Minister for Central Mortgage and Housing Corporation, Oct., 1959; Minister for National Capital Commission, Jan., 1960; defeated g.e., 1962; appointed to Senate of Canada, Feb. 5, 1963. Married Elizabeth Joyce, daughter of Irving W. Smith, Toronto, Sept. 2, 1933; one son (David James) and two daughters (Margaret Joyce (Mrs. W. Darcy McKeough) and Diane Elizabeth (Mrs. Bruce Walters). Clubs: Albany (President, 1949-52); Badminton and Raquet, Toronto Hunt, Eglinton Hunt, Toronto Lawyers (President, 1951-52) all of Toronto; Rideau, Ottawa. Recreations: riding, skiing. Progressive Conservative. Anglican. Residence: 65 Glen Edyth Drive, Toronto 7, Ont.

ROGERS, Evan Benjamin, B.A., M.Sc.(Econ.) — Diplomat; Ambassador of Canada, Madrid, Spain. Born Vernon, B.C., Aug. 3, 1911, son of the late Reginald Heber Rogers and the late Anna Fraser Rogers, both of Charlottetown, P.E.I. Educated: Prince of Wales College, Charlottetown; Dalhousie University, Halifax, N.S., B.A.; University of London, England, M.Sc. (Econ.). Research Assistant, Royal Institute of International Affairs, London, Eng., 1935-36; Acting National Secretary, Canadian Institute of International affairs, Toronto, Ont., 1937-38; Third Secretary, Dept. of External Affairs, Ottawa, 1938-39; Diplomatic Appointments: Canberra, Australia, 1939-43; Washington, U.S.A., 1943-44; Rio de Janeiro, Brazil, 1944-48; Dept. of External Affairs, Ottawa, 1948-50; Charge d'Affaires a.i. Prague, Czechoslovakia, 1950-52; Dept. of External Affairs, Ottawa, 1952-55; Canadian Ambassador to Peru, 1955-58; Canadian Ambassador to Turkey, 1958-60; Deputy High Commissioner for Canada, London, England, 1960-64. Author of "Canada Looks Abroad" (jointly with R. A. Mackay), Toronto, 1938. Married Frances Morrison, daughter of the late Dr. M. D. Morrison, Halifax, N.S., Nov. 27, 1939; has one son. Recreations: reading and golf. United Church. Residence: Calle de Zurbano 36, Madrid, Spain.

JEFFERY PAGE REIN WADSWORTH

WADSWORTH, Jeffery Page Rein—Vice-Chairman, Canadian Imperial Bank of Commerce, 1155 Dorchester Blvd. West, Montreal, P.Q.; Vice-President of the Board of Directors, Confederation Life Association; Director: Holt, Renfrew Co. Ltd.; Imbank Realty Company Limited; Dominion Realty Company Ltd.; Pilot Insurance Company; Honorary Chairman, Board of Governors, Lakefield College School; Governor, University of Waterloo. Born Toronto, Ont., July 27, 1911, son of William Rein Wadsworth, Toronto, Ont. and Mildred (Jeffery) Wadsworth, Montreal, P.Q. Educated: Lakefield Preparatory School; Upper Canada College. Joined The Canadian Bank of Commerce (est. 1867), Port Credit, Ont., 1928; Inspector's Department, Head Office, Toronto, Ont., 1934; Assistant Manager: Hamilton, Ont., 1943-45; Toronto, Ont., 1945-49; Regional Superintendent, Calgary, Alta., 1950-53; Assistant General Manager, Head Office, Toronto, Ont., 1953-55; Montreal, Que., 1955-56; General Manager, Head Office, Toronto, Ont., 1956; Vice-President and Director, December 1957. Elected Vice-President and General Manager at amalgamation with Imperial Bank of Canada, June 1, 1961; President, May 23, 1963; Vice-Chairman, December 8, 1964. Married Elizabeth Cameron Bunting, daughter of John R. Bunting, Toronto, Ont., Sept. 23, 1940; has one daughter. Clubs: Mount Royal; St. James's (Montreal); York; Toronto (Toronto); Hamilton (Hamilton); Ranchmen's (Calgary). Recreations: golf, skiing, sailing and fishing. Anglican. Residence: 44 Rosemount Avenue, Westmount, P.Q.

ROSS, Sam Foster, Q.C.—Barrister and Solicitor, Ross & Robinson, est. 1890, 39 James St. S., Hamilton, Ont. President: Fidelity Mortgage & Savings Corporation: First Hamilton Corporation Limited; Fidelity Management Limited: Wenagara Corporation Limited; Spruceside Investments Limited; Director: Hamilton Wire Products Co. Limited; Philpco Investments Limited; Grafton-Eraser Limited; S. F. Bowser Company Limited; Durisol Materials Limited; Onondaga Camp Limited; The Hamilton Lens Company Limited;

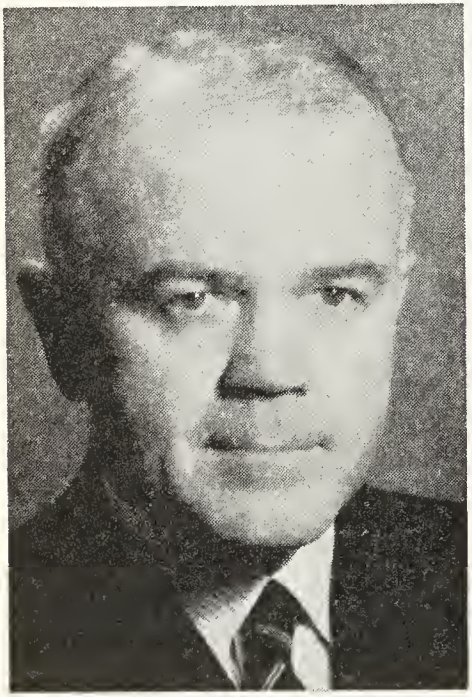

SAM FOSTER ROSS, Q.C.

Standard Refractorie Limited. Born Hamilton, Ont., June 30, 1915, son of William Leaper Ross, K.C. and Florence Alice (Griffith) Ross, both of Hamilton, Ont. Educated: Public schools, Hamilton; McMaster University (B.A., 1936); Osgoode Law School. Called to the Bar of Ontario, 1939; created Q.C., Dec., 1957. Member Board of Governors: The Art Gallery of Hamilton; Hamilton Philharmonic Orchestra; Hamilton branch, Canadian Corps of Commissionaires; Board of Trustees, Hamilton Cerebral Palsy Centre School. Commissioned Probationary Sub. Lieut., R.C.N.-V.R., 1940; served during second World War, R.C.N.V.R., 1940-45; discharged with rank of Lieut. Commander; appointed C.O., HMCS STAR (Hamilton) Reserve Naval Division, 1946; served as C.O. HMCS STARR, R.C.N. (Reserve), 1946-50; retired from active reserve with rank of Commander R.C.N.(R), 1950. Married Marjorie King DuMoulin, Hamilton, Ont., daughter of Septimus Stuart DuMoulin, July 25, 1942; has one son (Andrews Foster) and three daughters (Marjorie Alice, Judith Ann and Mary Rebecca). Clubs: Hamilton Tamahaac; Hamilton Golf & Country; Hamilton District Officers Institute; Rotary (Hamilton); Toronto. Fraternity: Kappa Alpha. Recreation: golf. Progressive Conservative. Anglican Church of Canada. Residence: 50 South St. West, Dundas, Ont.

OWEN, Rev. Derwyn Randulph Grier, L.Th., M.A., Ph.D., D.D. — Provost and Vice-Chancellor, Trinity College, Toronto. Ont. Born Toronto, Ont., May 16, 1914, son of the late Most Rev. Derwyn Trevor (Archbishop of Toronto and Primate of All Canada) and the late Nora Grier (Jellett) Owen. Educated: Ridley College; Trinity College, University of Toronto, B.A., 1936, L.Th., 1940; Corpus Christi College, Oxford, B.A., 1938, M.A., 1941; Union Theological Seminary, 1940-41; University of Toronto, Ph.D., 1941; St. John's College, Winnipeg, D.D. (honoris causa), 1958; Wycliffe College, Toronto, and King's College, Halifax, D.D. (honoris causa), 1959; Emmanuel College, Saskatoon, D.D. (honoris causa), 1964; Bishop's University, Lennoxville, D.C.L. (honoris causa), 1965. Lecturer, Dept. of Ethics and Philosophy, Trinity College, 1941-42; Professor in Ethics and Philosophy of Religion, Trinity College, 1946-54; Professor and Head of Dept. of Religious Knowledge, 1954-57; Provost and Vice-Chancellor, Trinity College, 1957; formerly Assistant at St. Cuthbert's Church, Leaside, Ont. Served in World War, 1942-46, with Canadian Chaplain Services; Hon. Captain, No. 2 District Depot District, Toronto, 1942-43; Westminster Regt., 5th Canadian Armoured Division, England, Italy, N.W. Europe, 1943-45; Khaki University of Canada, England, 1945. Publications: "Scientism, Man and Religion," 1952; "Body and Soul," 1956. Society: Alpha Delta Phi. Residence: 96 Highland Ave., Toronto, Ont.

MOCKRIDGE, Harold Charles Featherston, Q.C., B.A.—Senior partner, Osler, Hoskin & Harcourt, Barristers and Solicitors, 4 King St. West, Toronto 1, Ontario. President, Anglo—Canadian Mining & Refining Co. Ltd.; Director: Bank of Montreal; Central Scientific Co. of Canada Ltd.; International Nickel Co. of Canada Ltd.; Hudson Bay Mining & Smelting Co. Ltd.; Churchill River Power Co.

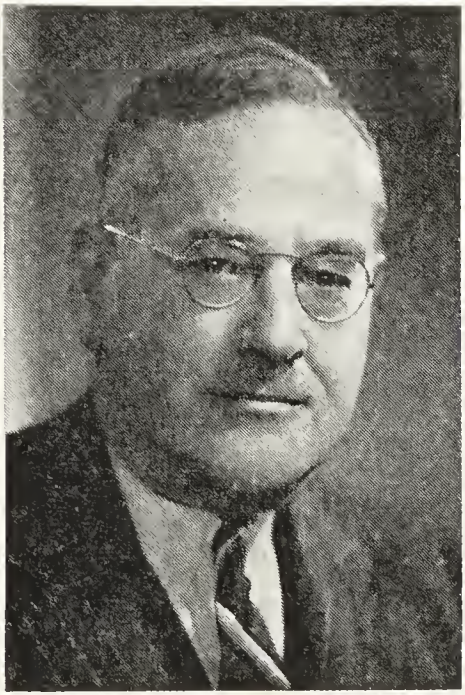

HAROLD CHARLES FEATHERSTON MOCKRIDGE, Q.C., B.A.

Ltd.; The Royal Trust Co.; Confederation Life Association; Canadian Bank Note Co. Ltd.; Molson Breweries Limited; Northern & Central Gas Ltd. Born Detroit, Mich., Sept. 24, 1901, son of Rev. John Mockridge, Toronto, Ont., and the late Beatrice Osler, daughter of the late Judge Osler, Toronto, Ont. Educated: Lakefield Preparatory School, Lakefield, Ont.; The Episcopal Academy, Philadelphia, U.S.A.; Princeton University, Princeton, N.J., U.S.A. (B.A., 1923); Osgoode Hall, Toronto, Ont. Read Law with Osler, Hoskin & Harcourt, 1923; called to the Bar of Ontario, 1927; admitted to partnership, 1931; created K.C., 1948. Trustee, The Hospital for Sick Children, Toronto; Retirement System of the International Nickel Co. of Canada Ltd. (Canadian Fund and United States Fund). Married Katherine Hamilton Ewart, daughter of the late John Hamilton Ewart, Toronto, Ont., June 1, 1928; has three sons and one daughter. Clubs: Badminton & Racquet; York; Toronto; Mount Royal (Montreal); Echo Beach Fishing; Princeton Club of New York. Recreations: shooting and fishing. Anglican. Residence: 492 Russell Hill Rd., Toronto 7, Ontario.

KOLBER, Ernest Leo, B.A., B.C.L.—Vice-President and Managing Director (Lawyer by Profession), Cemp Investments Ltd., est. 1951, private investment company, C.I.L. House, Dorchester Blvd. W., Montreal, Que. Director and Chairman of the

ERNEST LEO KOLBER, B.A., B.C.L.

Board, Canadian Equity & Development Co. Limited; President: The Fairview Corporation; N.G.C. Cinemas Ltd.; Director: Metro-Goldwyn-Mayer Inc.; Montreal

Alouette Football Club; Fairview Shopping Centres Ltd.; Toronto-Dominion Centre; Supersol Ltd.; Claridge Investments Ltd. Born Montreal, Que., Jan. 18, 1929, son of the late Dr. Moses Kolber and of Luba (Kahan) Kolber, both of Montreal, Que. Educated: Westhill High School; McGill University, B.A., B.C.L. Called to the Bar of Quebec. Lawyer, Mendelsohn, Rosentzveig, Shacter & Taviss, Montreal, 1952; Managing Director, Cemp Investments Ltd., Montreal, 1957. Member, Quebec Bar. Married Sandra Maizel, daughter of Mr. and Mrs. Haim Maizel, Sept. 8, 1957; has one son and one daughter. Clubs: Montefiore; Elm Ridge Golf & Country; Lord Reading Yacht. Recreation: golf. Jewish. Residence: 756 Lexington Ave., Westmount 6, Quebec.

LANGMUIR, Archibald David — President, Ferro Enamels (Canada) Limited, est. 1927, manufacturers of raw materials for the ceramic and plastic industries, Davis

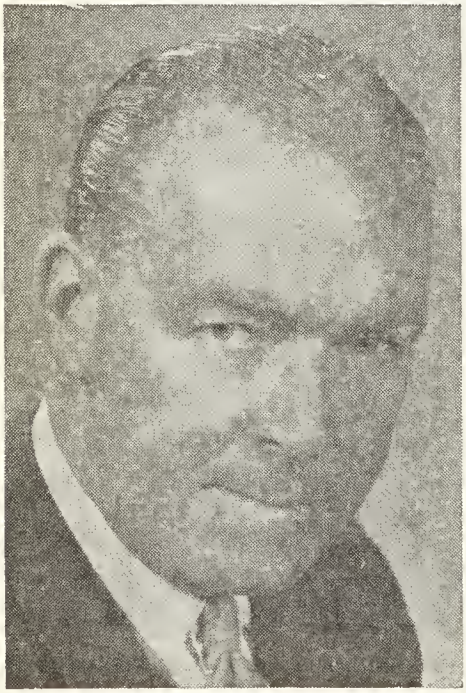

ARCHIBALD DAVID LANGMUIR

Rd., Oakville, Ont. Born Toronto, Ont., Sept. 10, 1906, son of the late Archibald David Langmuir and the late Margaret (Ince) Langmuir, both of Toronto. Educated: Appleby College; Royal Military College. Engineering Dept., Ferro Enamels (Canada) Limited, 1935; Manager, 1945; Vice-President, Dec. 1952; Director, 1954; Executive Vice-President, 1961; President since Nov. 1962. Served with R.C.E. as Lieut., Feb. 1940; England, Aug. 1940; France and Germany, 1944; discharged 1945 with rank of Major; Mentioned in Despatches. Married June 15, 1936, Alice L. Manbert (deceased); secondly, Margaret Fennell, Oct. 20, 1961. Clubs: Toronto Golf; University (Toronto). Recreation: golf. Anglican. Residence: 1024 Linbrook Rd., Oakville, Ont.

TOOLEY, James Francis—Chairman of the Board, Nordair Ltd., Dorval, Que.

JAMES FRANCIS TOOLEY

Director: CAE Industries Ltd.; Mitchell-Holland Limited of Montreal; Selkirk Navigation Co. Ltd.; Marine Transport Ltd., and Tooley (1950) Limited of Winnipeg. Born Winnipeg, Manitoba, Sept. 9, 1915, son of the the late Herbert Tooley and

Hannah Sutherland (McBeath) Tooley, both of Winnipeg. Educated: St. John's College School, Winnipeg; University of Manitoba; C.A. Studied Accounting with Millar, MacDonald and Co., Winnipeg, (C.A. 1939); Chief Accountant, Fur Trade Dept., Hudson Bay Co., Winnipeg, 1939-41; General Accountant, Canadian Pratt and Whitney Aircraft Company, Montreal, 1941-45; Chief Finance Officer, International Civil Aviation Organization, Montreal, 1945-47; Assistant Comptroller, Canadair Limited, Montreal, 1947-1950; Comptroller, 1950-1954; Vice-President, Comptroller, 1954-1957; President and Chief Executive Officer, CAE Industries Limited, Montreal, 1957; Member: Financial Executives Institute, Montreal Chapter (President, 1956-57); Institute of Chartered Accountants of Manitoba. Married Dorothy Bernice, daughter of Arthur Yates, Victoria, B.C., Sept. 16, 1939; has two sons (H. James Arthur and George Yates) and one daughter Mrs. Robert A. Watt (Heather Jane). Residence: 3185 Delavigne Road, Montreal 6, Que.

Le ROY, Donald James, F.C.I.C., F.R.S.C., M.A., Ph.D.—Professor and Chairman, Dept. of Chemistry, University of Toronto, Toronto 5, Ontario. Born Detroit, Michigan, March 5, 1913, son of the late Charles Lafayette Le Roy, Toronto and the late Emma Frances (McCoubrey) Le Roy. Educated: Vaughan Road Collegiate; Unversity of Toronto. (B.A. (1935); M.A. (1936); Ph.D. (1939). Research Chemist, Ontario Research Foundation, Toronto, 1939-40; Research Chemist, National Research Council, Ottawa, 1940-44; Assistant Professor, University of Toronto, Toronto, 1944-47; Associate Professor, 1947-50; Professor, 1950-; Chairman of the Dept. of Chemistry since 1960. Member: Royal Society of Canada; Chemical Institute of Canada; American Chemical Society; American Physical Society; Faraday Society. Author: Over sixty-five research papers in the field of Physical Chemistry; co-author of book, "Principles of Phase Equilibria". Member, National Research Council. Awarded: Fellow of the Chemical Institute of Canada (F.C.I.C.), 1944; Fellow of the Royal Society of Canada (F.R.S.C.), 1947; Centennial Medal. Married Lillice Marie Eyer Read, daughter of Alexander Pollock Read, June 12, 1940; has four sons. Recreations: tree farming, photography. Conservative. Anglican. Residence: 605 Oriole Parkway, Toronto 12, Ont.

HOWARD, William Arnold, C.D., Q.C.—Howard, Moore, Dixon, Mackie & Forysth, Barristers & Solicitors, 600-6th Ave. S.W., Calgary, Alta. Director: Bow Valley Industries Ltd.; Alberta-National Drug Company, Limited. Born Calgary, Oct. 19, 1918, son of the late Horace and Elizabeth (Johnson) Howard. Educated: Calgary Public and High Schools; University of Alberta (B.A. 1940; LL.B. 1941). Read law with W. H. McLaws, Q.C., Calgary; called to the Bar of Alberta, 1942; created Q.C., 1955. Commenced the practice of his profession with McLaws, Cairns and McLaws, Calgary, 1946; associated with J. M. Cairns (now The Hon. Mr. Justice Cairns) as Cairns & Howard, 1947-51; Mahaffy & Howard, 1951-57; present firm since 1957. Member: Calgary Bar Association (Past President); Canadian Bar Association; Law Society of Alberta. Enlisted as Lieutenant with R.C.A.C., 1942; proceeded overseas; gazetted Captain, 1944; C.O. King's Own Calgary Regiment, with rank of Lieutenant-Colo-

WILLIAM ARNOLD HOWARD, C.D., Q.C.

nel, 1955-57; appointed Brigadier, 22nd Militia Group; Appointed Militia Advisor (Western Canada) holding the rank of Brigadier General, to Deputy Chief (Reserves), Canadian Forces Headquarters, 1966. Married Margaret Elizabeth, daughter of the late G. A. Hannah, April 8, 1950; has two sons and two daughters. Clubs: Ranchmen's; Calgary Golf & Country; Glencoe. Recreation: golf. United Church of Canada. Residence: 1232 Belavista Crescent, S.W., Calgary 9, Alta.

MITCHELL, Gerald Benson—Executive Vice-President and Director, Dana Corporation, Toledo, Ohio; Chairman of the Board, Hayes-Dana Limited, Thorold, Ontario, Dana's Canadian subsidiary, est. 1922. Hayes-Dana supplies wide range of drive train components and frames to automotive and agricultural equipment manufacturers, provides predelivery service to automotive customers, remanufactures and distributes replacement parts; services aftermarket coast to coast. Born Goderich, Ont., Aug. 29, 1927, son of Reginald Mitchell of St. Catharines, Ont. and Mary (Sanders) Mitchell, Goderich, Ont. Educated: St. Catharines Collegiate Institute; University of Western Ontario-Management Training. Apprentice Draftsman, Hayes Steel Products Ltd., St. Catharines, Ont., 1944; Proceeded through Drafting, Machine Operator, Foreman to Superintendent, 1957; Plant Mgr., Merritton Div., 1959; Director of Manufacturing, 1961; Vice-President, Manufacturing, 1962; President and Director, 1963; Executive Vice-President and Director of Dana Corporation, 1967; Chairman of the Board of Hayes-Dana Limited, 1968; Director, Shaw & Begg Ltd. Member: Automotive Parts Manufacturers (Canada) Association-President 1966; YPO (Young Presidents Organization). Married Dianne Clara Gayder, daughter of the late Arthur Alexander Gayder, May 19, 1951; has two sons (Fraser Frederick and Michael Coker) and three daughters (Jamie Lyn, Briar Lee and Melissa Ann). Clubs: Niagara Falls Club (Niagara Falls, Ont.); The Inverness Club (Toledo, Ohio); The Toledo Club (Toledo, Ohio). Recreations: golf, curling, show horses. Residence: 3554 Edgevale Road, Toledo, Ohio.

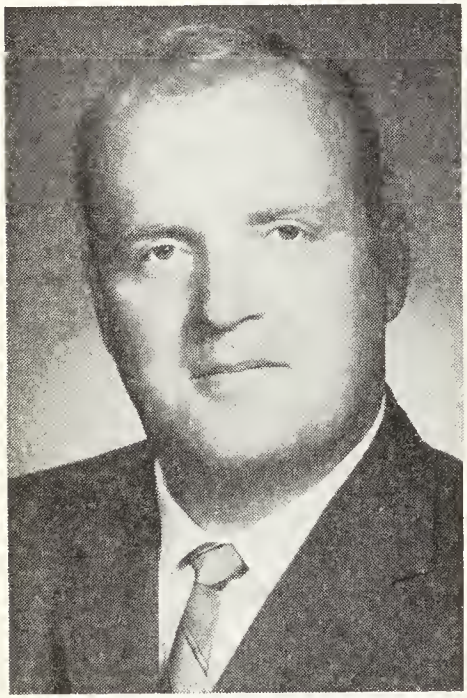

GERALD BENSON MITCHELL

VERNEY, Douglas Vernon, M.A., Ph.D. — Professor, Political Science, York University, est. 1960, Toronto, Ontario. Born Liverpool, England, January 21, 1924, son of John Henry and Olive Shirley Verney, both of Manchester, England. Educated Cowley School, St. Helens; Oxford University, M.A. (Ph.D. Univ. of Liverpool). Lecturer, Svenska Handelhogskolan, Helsinki, 1948-49; Lecturer in Political Science, University of Liverpool, 1949-61. Member: Canadian Political Science Association; American Political Science Association; Political Studies Association of the U. K.; Canadian Institute of International Affairs; Canadian Institute of Public Affairs. Author of Parliamentary Reform in Sweden, 1866-1921; Public Enterprise in Sweden; The Analysis of Political Systems; Political Patterns in Today's World (with Professor Sir Denis Brogan) British Government and Politics. Captain, West Somerset Yeomanry, Royal Artillery, 1943-45. Married Diana Mary Read Robinson, daughter of William Robinson, June 24, 1950; has two sons. Club: University of Toronto. Recreations: squash, tennis, swimming. Anglican. Residence: 164 Lytton Blvd., Toronto 12, Ontario.

WILLIAM PETER McGILL,
B.A., M.A., P.Eng.

McGILL, William Peter, B.A., M.A., P.Eng.—Consulting Geologist, William P. McGill & Associates Ltd., est. Jan. 10, 1968, Management & Resources consulting business, Suite 906, 365 Bay St., Toronto, Ont. Born Montreal, Que., July 29, 1919, son of the late W. E. McGill of London, Ont., and O. M. Babcock of Toronto. Educated: University Western Ontario, London; B.A., M.A., 1943. Geologist Engineer, Normetal Mining Corp., Normetal, P.Q., 1945-46; Engineer, Canadian Pacific Railway, Sudbury, 1946-47; Geologist, Inco., Sudbury, Ont., 1947; Geologist, Can. Refractories, Kilmar, P.Q., 1948; Geologist, Inco., Copper Cliff, 1948-56; Consulting Geologist, Sulmac Exploration Service Ltd., Toronto, 1956-Dec. 1, 1967; President, Spartan Air Services, Toronto, 1960-66; Chairman, Spartan Air Services Ltd., Toronto, 1966-Dec. 1, 1967. Started own Business William P. McGill & Associates Ltd., Jan. 10, 1968. Member: Association of Professional Engineers of the Province of Ontario; Canadian Institute Mining and Metallurgy; Lt. R.C.E., 1942-45. Married Ruth J. McGuire, daughter of J. H. McGuire, June 5, 1945; has two sons (Lawrie, Peter) and three daughters (Byrn, Leslie, Elizabeth). Clubs: Oakville; Mississauga Golf; Engineers (Toronto). Board of Trade of Metropolitan Toronto. Recreations: horseman, farmer. United Church of Canada. Residence: 1060 Argyle Drive, Oakville, Ont.

BACON, Frank Coxe — Manufacturers' Agent, Frank C. Bacon Limited, est. 1953, Suppliers to the Pulp & Paper Industry, 1111 West Georgia St., Vancouver 5, B.C.; Vice-President and Director, Capital Wire Cloth Western Limited; Director, Western Corrosion Engineering Limited; President: Frank C. Bacon Equipment Ltd.; Bacon & Wood Ltd.; Stancroft Estates Ltd.; Director: Inter-Provincial Bond & Mortgage Ltd.; Stephen Court Limited; Vice-President, White Cap Oyster Farms Ltd. Secretary, Paxton Sales Ltd. Born

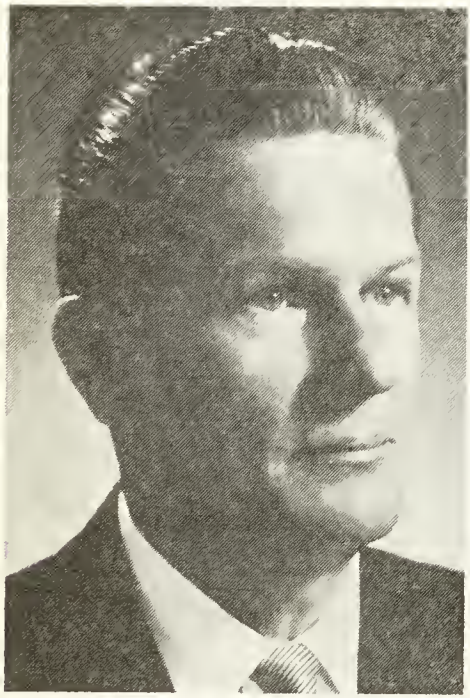

FRANK COXE BACON

Vancouver, B.C., Jan. 21, 1918, son of the late William Russell and Edith Rose Bacon of Vancouver, B.C. Educated: Prince of Wales High School; University of British Columbia. Senior Shop Clerk, Boeing Aircraft, Vancouver, 1942; Equipment and Maintenance Supervisor, Canadian Pacific Air Lines, Vancouver, 1942-46; Manager, Hi-Baller Saw Company, Vancouver, 1946-47; Sales Manager, Industrial Coatings, Ltd., Vancouver, 1948-53; President, Frank, C. Bacon Limited, since 1953. President, British Columbia Safety Council, 1945-46. Married Aileen Mary Cruickshank, June 10, 1948; has one son and one daughter. Clubs: Shaughnessy Golf; Royal Vancouver Yacht; Vancouver Lawn Tennis & Badminton; The Arbutus, Moat Lake. Societies: Sigma Phi Delta (Engineering) Fraternity, University of British Columbia; International Brotherhood of Migratory Peddlers. Recreations: golf, tennis, fishing. Protestant. Residence: 5637 Cypress St., Vancouver 13, B.C.

HURLBUT, Robert St. Clair, B.Comm.— President, General Foods Limited, est. 1927, manufacturer of convenience food products, 2200 Yonge Street, Toronto, Ontario. Born Toronto, Ontario, June 10, 1924, son of St. Clair Hurlbut and Maude I. (Burleigh) Hurlbut, both of Toronto, Ontario.

ROBERT ST. CLAIR HURLBUT, B.Comm.

Educated: Earl Haig Collegiate; University of Toronto (B.Comm.); Osgoode Hall (Barrister & Solicitor). Called to the Bar of Ontario, 1951. Began as Lawyer, Daily, Thistle, Judson & McTaggart, Toronto, 1951-52; Salesman, Colgate Palmolive, Toronto, 1952-53; Brand Manager, 1953-54;

Group Manager, 1954-55; Product Manager, General Foods Ltd., 1956-59; Product Group Manager, 1959-62; Manager, Sales Operations, Mar. 1962—Nov. 1962; Development Manager, 1962-63; Advertising & Merchandising Mgr., 1963-65; National Sales Manager, 1965-66; Marketing Manager, May 1966—Nov. 1966; Vice-President, Marketing, 1966-67; President, Dec. 1967-. Director and member of Executive Committee, Grocery Products Manufacturers of Canada; Past Director, American Marketing Association; Association of Canadian Advertisers Inc.; Advisory Council, York University, Toronto, Ont. Military Service: Ordinary Seaman, April 1943-December 1943; commissioned December 1943; discharged September 1945 as Lieutenant, R.C.N.(R). Married Anne Marilyn Moffat, daughter of Walter T. Moffat, May 2, 1953, has two sons (Andrew and David). Clubs: Toronto Cricket, Skating & Curling; Granite; Board of Trade Golf; Devils Glen Country Club. Society: Sigma Nu Fraternity (Secretary). Recreations: sailing, curling, photography, golf, skiing. Progressive Conservative. Church of England. Residence: 44 Blue Ridge Road, Willowdale, Ontario.

SANSOM, Lieut.-General E. W., C.B., D.S.O., O.St.J., C.D. — Born Stanley, N.B., Dec. 18, 1890, son of John Edwin and Minnie Myrtle (Howe) Sansom, both of Stanley, N.B. Educated: Stanley and Fredericton and Staff College, Camberley, Eng. Served with infantry and later with Canadian Machine Gun Corps in first Great War, returning to Canada, 1919, as a Lieut.-Colonel commanding 1st Battalion, Canadian Machine Gun Corps; joined the Permanent Force, 1920, and commanded the Royal Canadian Machine Gun Brigade until unit was disbanded in Sept., 1923; attended Army Staff College, Camberley, Eng., during 1924-25; later held appointments on the General Staff Military District No. 6 (Halifax), Defence Headquarters, Ottawa, Ont., Military District No. 4 (Montreal) and on the Administrative Staff of Military District No. 12 (Regina). When war broke out he had been for three years Director, Military Training and Staff Duties at Defence Headquarters, Ottawa; vacated this appointment to go Overseas with General McNaughton as Assistant Adjutant and Quartermaster General on the Head quarters, 1st Canadian Division; after commanding the 2nd Infantry Brigade for three months, was appointed Deputy Adjutant General at Canadian Military Headquarters in London, Eng., vacating this appointment on being recalled to Canada to assume command of the 3rd Canadian Division, Nov., 1940; with the formation of the 1st Canadian Armoured Division was transferred to the Command, March, 1941; appointed Commander, 2nd Canadian Corps, England, Jan., 1943; returned to Canada for hospital treatment, Feb., 1944; appointed Inspector General, Jan., 1945; retired, 1945. Honourary Lt.-Colonel 1st Battalion Royal New Brunswick Regt. (Carleton & York). Secretary, Progressive-Conservative Association of New Brunswick, 1946; unsuccessfully contested riding of York-Sunbury, 1945 and 1947. Appointed New Brunswick representative on the Historic Sites and Monuments Board of Canada, Feb. 16, 1962. Life Member of the Canadian Rehabilitation Council for the Disabled. Married Eileen Curzon-Smith of Folkstone, Kent, Eng., June 13, 1918 (deceased, 1927); has two daughters (Hazel Ernestine and Charmian Odette); secondly, Mary Lucy Aymor Waddell, daughter of the late Prof. John Waddell of Kingston, Ont., Feb. 2, 1930; has one daughter (Anne Gwendoline). Recreations: hunting and fishing. Church of England. Residence: Fredericton, N.B.

FERGUSON, James Kenneth Wallace, M.B.E., B.A., M.A., M.D., F.R.S.C. — Director, Connaught Medical Research Laboratories, University of Toronto, Toronto, Ont. Born Formosa, March 19, 1907, son of James Young and Harriet (Wallace) Ferguson, both of Toronto, Ont. Educated: Malvern Collegiate Institute, Toronto, Ont.; University of Toronto (B.A., 1928; M.A., 1929; M.D., 1932); Cambridge University, Assistant Professor of Physiology, Ohio State University, 1936-38; Prof. of Pharmacology, University of Toronto, 1945-55. Research contributions of Chemistry of the Blood; Physiology of Respiration and Physiology of the Posterior Pituitary Gland. Served with the Medical Branch, R.C.A.F., Feb. 3, 1941-Sept. 15, 1945; from Flying Officer to Wing Commander (May, 1944); M.B.E., June, 1945. Married Mary Wyndow, daughter of William Thomas Wyndow, Toronto, Ont., Aug. 30, 1933; has two sons and two daughters. Recreation: boating. United Church of Canada. Residence: 56 Clarkhaven St., Thornhill, Ont.

CORRIVEAU, Gerard A., B.A., B.Ph., B.Sc. — Vice-President and Executive Director, Institute de Recherches et de Normalisations Economiques et Scientifiques Inc.—IRNES, 700 Cremazie W., Montreal, Que. Born Quebec, October 18, 1917. Educated: Laval University, B.A. (1937); B.Ph., Social Sciences (Honours, 1939); B.Sc. (Honours, 1943). Control Engineer, Sorel Industries Ltd., 1943-44; Technical Advisor, French Supply Council, Washington, D.C., 1944-47; Head Structural Steel Division, 1947-49; Head Energy Division—steel (concrete, lumber, railroad materials) 1949-51; Project Engineer, Defence Construction Ltd., construction of Radar Station, St. Sylvestre, 1951-53; Area Engineer, Defence Construction Ltd., responsible for all new military construction projects in the province of Quebec, 1953-55; Assistant Director, European Operations, Metz, France. Member: Canadian Delegation on Negotiations of Construction Agreement with Germany; Technical Advisory Committee to NATO, 1955-58; Director, European Operation; President of the Technical Advisory Committee to NATO, 1958-65; Director, Construction—Department Public Works, 1965-66; Executive Director, IRNES, 1967. Member: Corporation of Professional Engineers, Province of Quebec; Engineering Institute of Canada; Advisory Committee—B.E.A.M., Department of Industry. Married Marie Paul Tremblay, writer, Chicoutimi, has five children, (Céline, Hélène, Isabelle, Jeanne, François). Roman Catholic.

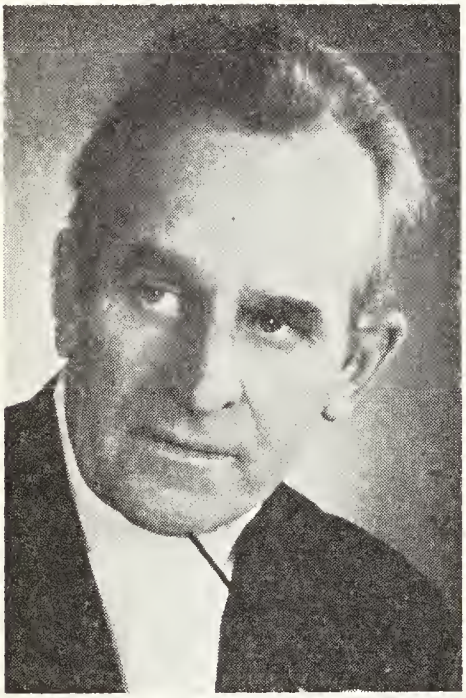

GERARD A. CORRIVEAU, B.A., B.Ph., B.Sc.

CAREW, Stanley James, B.Sc., B.E., D. Eng.—Master, Paton College and Professor of Engineering, Memorial University of Newfoundland, St. John's, Nfld. Born Bell Island, Conception Bay, Nfld., Dec. 31, 1914, son of John James and Agnes (Cahill) Carew. Educated: St. Michael's School, Bell Island; St. Bonaventure's College, Halifax, B.Sc.; (Dalhousie, 1936); University, Halifax, N.S. Technical College, Halifax, B.Sc., (Dalhousie, 1936); B.E. (N.S. Technical College, 1938); Hon. D.Eng. (N.S. Technical College, 1964). Member of Engineering Mining Staff, D.O.S.-C.O., Wabana Mines Newfoundland, Bell Island, Nfld., 1938-41; joined Memorial Staff, Memorial University College, St. John's, 1941; Associate Professor and Head, Engineering Dept., 1942; Professor, 1946; Dean, Faculty of Applied Science, 1950-1968; summer work with government and private firms in Engineering, 1942-51. Chairman, St. John's Branch, Engineering Institute of Canada, 1952-53; President, Association of Professional Engineers of Newfoundland, 1957-58; 1951 appointed Chairman, Provincial Apprenticeship Board (Nfld.); Chairman, Board of Examiners for Nfld. Land Surveyors Association. Member of Senate of Nova Scotia Technical College. Member: Roman Catholic School Board of Education for District of St. John's; Canadian Services Colleges Advisory Board, 1951- and 1961-64; Advisory Committee, St. Clare's School of Nursing 1963-; Vice-President, The Engineering Institute of Canada, 1962-64. Married Margaret Edith Sansom, daughter of the late Edwin Sansom; has one son (Robert) and four daughters (Barbara, Rosemary, Lois and Marjorie). Awarded Newman Honour Key, 1967; Centennial Medal, 1967. Club: Newfoundland Fish & Game Association Ltd. Recreations: reading and music. Roman Catholic. Residence: 9 Pine Bud Avenue, St. John's, Nfld.

BEVERLEY MATTHEWS, C.B.E., Q.C.

MATTHEWS, Beverley, C.B.E., Q.C.—Barrister and Solicitor, a senior partner of legal firm of McCarthy & McCarthy, Toronto-Dominion Centre, Toronto, Ont. Born Toronto, Ont., Feb. 23, 1905, son of Frederick William and Elizabeth Mary (Leslie) Matthews. Educated: University of Toronto Schools; University of Toronto (Political Science, B.A.); Osgoode Hall (Gold Medal). Called to the Bar, 1930; K.C., 1945. Director: Brazilian Light & Power Company Limited; The Toronto-Dominion Bank; The British American Oil Company Limited; Gulf Oil Corporation; Brown Forest Industries Ltd.; Trans-Canada Pipe Lines Limited; Canadian Gypsum Company Ltd.; Canadian Westinghouse Company Limited; Canadian Niagara Power Company Limited; Canada Permanent Mortgage Corporation; Canada Permanent Trust Company; W. H. Smith & Son (Canada) Ltd.; and other companies. Member: Board of Governors, The University of Toronto. Past President, The Board of Trade of Metropolitan Toronto. Joined 48th Highlanders of Canada, 1939; Overseas, 1940-45; awarded O.B.E. and Mentioned in Despatches (Italy) and C.B.E. and Mentioned in Despatches (Continent); appointed Commander of Orange Nassau by Dutch Government; Brigadier. Married Pauline Ritchie, April 29, 1938; (deceased August 13, 1967) has three sons and one daughter. Clubs: Toronto; York; University; Mount Royal (Montreal); Duquesne (Pittsburgh); White's (London). Recreations: shooting and fishing. Conservative. Anglican. Residence: 45 Ardmore Road (Village of Forest Hill), Toronto, Ont.

TOLEDO, Antonio — President, Benson & Hedges (Canada) Limited, est. 1914, cigarette company, 1010 Lagauchetiere W., Montreal 3, Que. Born New York, Feb. 8,

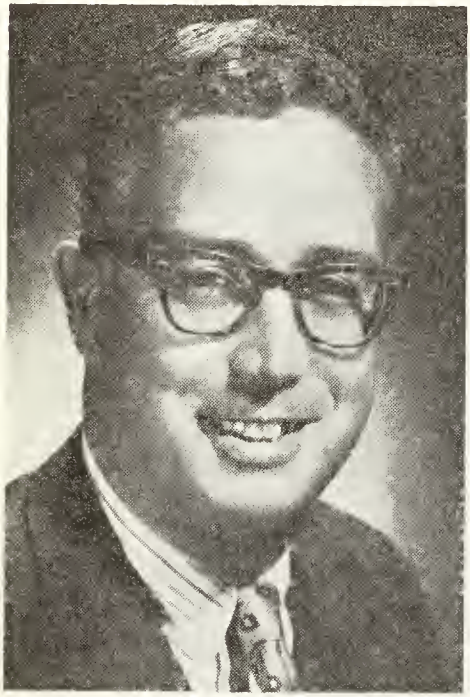

ANTONIO TOLEDO

1930, son of Antonio and Beliza (Perez) Toledo, of Cuba. Educated: New York University; Sir George Williams University. Began as Sales Representative, Philip Morris International, New York, 1951; Assistant Latin American Sales, 1954; Sales Manager, Latin American Sales, 1956; Marketing Manager, Tabacalera Nacional, Venezuela, 1958; Vice-President, Director of Marketing, Benson & Hedges (Canada) Ltd., 1961; Executive Vice-President, 1962; President, 1967; Regional Vice-President, Philip Morris International, 1968. Guest lecturer, Graduate School of Business Administration, University of Western Ontario. Served in Signal Corps Intelligence U.S. Army, 1948-50. Awarded Canadian Tobacco Man of the Year, 1964. Married Susan Marjorie, daughter of Walter J. Blackburn, June 10, 1961; has one son (Antonio) and two daughters (Kate and Kyra). Clubs: Sales Executives'; Montreal Athletic; Amateur Athletic Association (Montreal). Recreations: reading, skiing, tennis, squash. Residence: 4854 Côte des Neiges, Montreal 26, Que.

VANDENDRIES, Corneil Alfred, Ph.D.— President, Brockville Chemical Industries Limited, est. 1959, Manufacturers of Nitrogen Chemicals, Fertilizers, Industrial Gases, Place Ville Marie, Montreal, Quebec. Director, Sogemines Limited. Born Louvain, Belgium, January 17th, 1906, son of Alfred Vandendries and Mathilde (Loyens) Vandendries. Educated: High school, Ixelles, Belgium, University of Brussels (Ph.D. in Chemistry). Began as Research Chemist, Carbochimique, Tertre, Belgium, 1930-39;

CORNEIL ALFRED VANDENDRIES, Ph.D.

Manager Research Dept., Carbochimique, Tertre, Belgium, 1940-44; General Manager, Les Colorants de Tertre, Tertre, Belgium, 1945-60; General Manager, Executive Vice-President, President, Brockville Chemical Industries Limited, Maitland, Ontario, 1960-68. Member: Society of Chemical Industry (Canadian Sections); Can-

adian Chemical Producers' Association; Director, Canadian Fertilizers Association; Vice-President, Belgian & Luxemburger Chamber of Commerce. Expert for Belgian Government at the Belgian Economic Mission-Washington, D.C., 1945-46; Belgian Government at E.O.E.C. (Paris, France), 1947-60; Experts Committee of Belgian Chemical Association, 1947-60. Decoration Industrielle de liere Classe (Belgium) 1957; Chevalier de l'Ordre de la Couronne (Belgium), 1960. Married Marcelle Theys, daughter of Jules Joseph Theys, April 20, 1950; has one son (Paul) and one daughter (Micheline). Clubs: Mount Stephen (Montreal); Brockville Golf & Country. Recreations: reading, painting, golf. Roman Catholic. Residence: 4300 Maisonneuve West, Montreal, Quebec.

RIKER, Robert L., B.Sc.—President and Chief Executive Officer, Combustion Engineering-Superheater Ltd. (est. 1921), manufacture and installation of steam generators, power equipment and pulverising equipment, 2015 Peel St., Montreal, Que. Born Newark, N.J., U.S.A., Feb. 22, 1915, son of George Newton and Emma (Johns) Riker, both of Newark, N.J., U.S.A. Educated: Stevens Institute of Technology; Rutgers University (B.S.—Civil Engineering). Began as Estimator, Combustion Engineering, Inc., New York, N.Y., U.S.A., 1937; Manager, Estimating Dept., 1945; Assistant Sales Manager, 1949; Assistant to President, 1954; General Manager, Nuclear Operations, 1956; General Manager, Combustion Engineering-Superheater Ltd., Montreal, Que., 1958; Vice-President and General Manager, 1959. Member: American Society of Mechanical Engineers; American Management Association; Engineering Institute of Canada; Canadian Boiler Society (Past President). Married Edith, daughter of Richard W. and Lydia Foot Hanwell, London, England, Oct. 10, 1936; has two daughters (Lois and Jennifer) and two sons (John and Robert L. Jr.). Clubs: Mount Stephen (Montreal); Canadian (New York). Society: Phi Gamma Delta. Recreations: golf and gardening. Methodist. Residence: 293 Victoria Dr., Baie D'Urfe, Que.

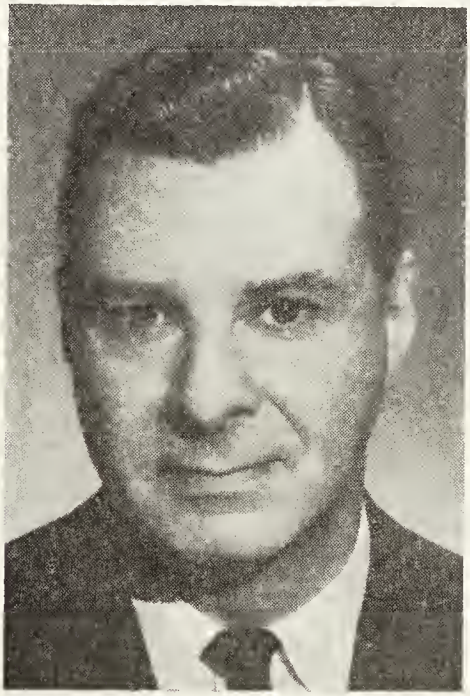

ROBERT L. RIKER, B.Sc.

MacLENNAN, Hugh, B.A., M.A., Ph.D., D.Litt., LL.D., F.R.S.C. — Writer and Associate Professor of English, McGill University, Montreal, Que.; a certain amount of freelance and T.V. work. Born Glace Bay, N.S., March 20, 1907, son of Samuel John and Katherine (MacQuarrie) MacLennan. Educated: Halifax Academy; Dalhousie University; Oxford University; Princeton (Graduate College); (B.A., M.A., Ph.D.). Author of Oxyrhynchus An Economic and Social Study (Princeton 1935); "Barometer Rising", Novel, 1941; "Two Solitudes", Novel, 1945; "The Precipice", Novel, 1948; Cross Country, (Essay Collection), 1949; "Each Man's Son," Novel, 1951; Thirty And Three (Essay Collection), 1954; "Return of the Sphinx" a Novel, 1967; "The Watch That Ends The Night", 1959; two books of Non-Fiction: "Scotchman's Return And Other Essays" and "Seven Rivers of Canada". Companion of the Order of Canada, 1967. Married Dorothy Duncan (deceased 1957), daughter of Edwin L. Duncan and Dolly D. Duncan, 1936; Frances Aline, daughter of the late Frank Walker and Mrs. Walker. Clubs: Montreal Indoor Tennis; North Hatley Club; Faculty Club (McGill University). Recreations: tennis, gardening and walking. Residence: 1535 Summerhill Ave., Montreal, Que. and North Hatley, Que.

BURTON, Reginald Bruce—General Manager, Bank of British Columbia, est. 1967, Ste. 1760, One Bentall Centre, 505 Burrard St., Vancouver. Director to 1966 Bakersfield Petroleum Club, Bakersfield, Cal.; Director and Division Chairman: United Community Fund, Bakersfield, Cal. to 1966. Born Victoria, B.C., June 21, 1925, son of Joseph Bruce Burton (deceased), Cape Breton Island, Nova Scotia and Helena

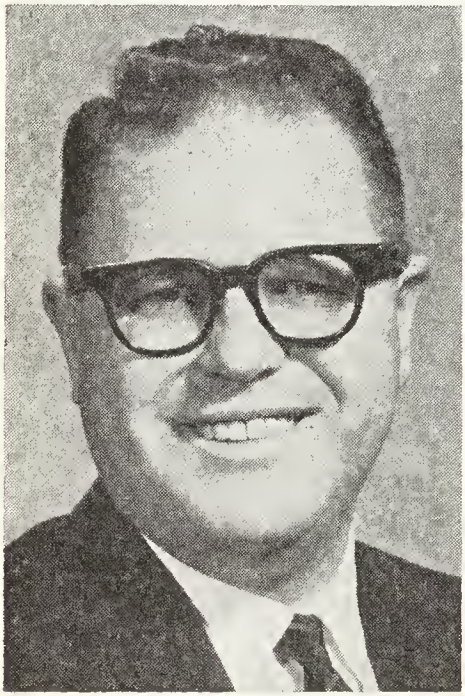

REGINALD BRUCE BURTON

(Gill) Burton, Southport, Lancashire, England. Educated: Public Schools, Victoria, B.C. Clerk, Toronto-Dominion Bank, Victoria, B.C., 1941; Asst. Acct., Edmonton, Alta., 1943; Chief Clerk, Grenfell, Sask., 1945; Asst. Acct., Vancouver, B.C., 1946; Inspector, Western Division, Winnipeg, Man., 1947-50; Act. Manager, Lethbridge, Alta., 1951; Credit Officer, Western Division, Winnipeg, Man., 1953; Asst. Manager, Main Office, Edmonton, Alta., 1953-54; Manager (South Edmonton Office), Edmonton, Alta., 1954-60; Asst. Vice-President, Fresno Main Office, United California Bank, Fresno, Cal., 1960-61; Vice-President and Manager, Bakersfield Main Office, 1961-66; Vice-President, Loan Administration, First Western Bank & Trust Co., Los Angeles, Cal., 1966-67; Regional Vice-President, Oakland-Sacramento Branches and north to Oregon border. Responsibilities also included being member of Bank's Northern Division Loan Committee at San Francisco Headquarters, 1967-68. General Manager, Bank of British Columbia, 1968-. Married Alice Shirley Harrad, daughter of Percy Harrad, (deceased) and Allison (Clark) Harrad, both of Lethbridge, Alta., January 6, 1951; has one daughter, Deborah. Clubs: University (Vancouver, B.C.); Athenian Nile (Oakland, Cal.). Recreations: golf, bridge, swimming. Anglican. Residence: 670 Southborough Drive, West Vancouver, B.C.

SALMON, Edward Togo, B.A., M.A., Ph.D., Litt.D. — Messecar Professor of History, McMaster University, Hamilton, Ont. Born London, England, May 29, 1905, son of the late Edward Holmwood and Florence Salmon, both of Sydney, NSW, Australia. Educated: Sydney High School; University of Sydney (B.A.); Cambridge University (B.A., M.A., Ph.D.), Litt.D. (Acadia). Assistant Professor of Classics, Acadia University, Wolfville, N.S., 1929-30; Assistant Professor of Classics, McMaster University, Hamilton, Ont., 1930; Associate Professor, 1934; Professor of Ancient History, 1944; Messecar Professor and Head of Department of History 1954; Principal of University College, 1961; Vice Pres., arts, 1967-68. Fellow of Royal Society of Canada, 1954; Fellow of Royal Historical Society, 1957; President, Classical Association of Canada, 1952-54; Executive Committee, International Federation of Classical Associations, 1959-. Vice Pres., American Philological Association, 1969. Author of: History of Roman World 30 B.C.—138 A.D. (6th edition, 1968. Methuen, London); Samnium and the Samnites (Cambr. Univ. Press, 1967). Encyclopedia Articles (Oxford Classical Dictionary; Collier's Encyclopedia; Grolier Encyclopedia). Numerous papers and reviews in learned journals since 1928. Served with McMaster University Contingent, Canadian Officer's Training Corps: 1940-1946 Contingent Officer; 1946-54 Commanding Officer with rank of Major. Married Marina Teodora Popescu, daughter of the late Alexander Popescu, Aug. 22, 1930. United Church of Canada. Residence: 36 Auchmar Road, Hamilton, Ontario.

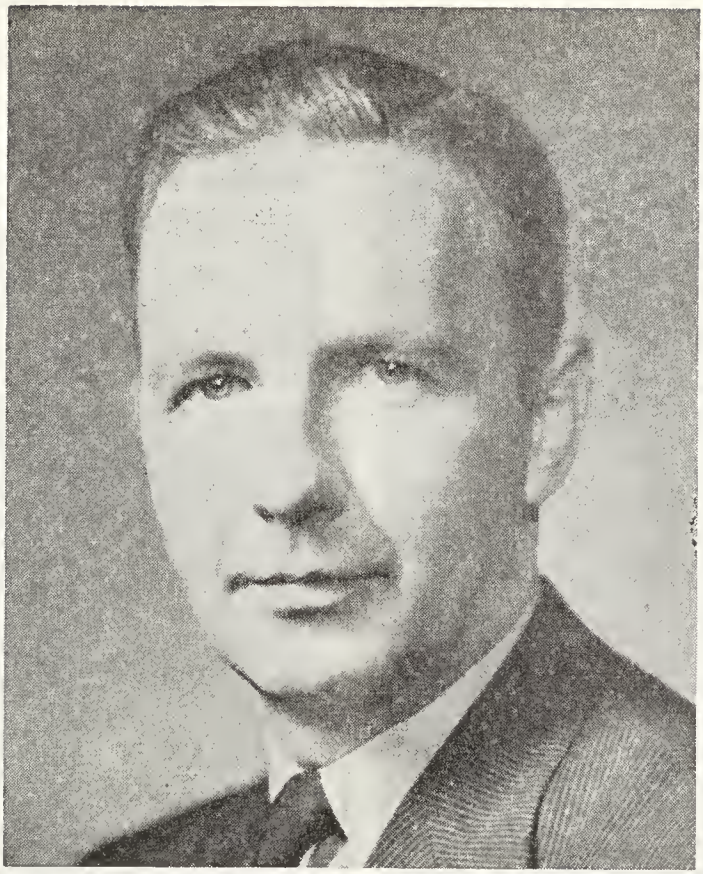

JOHN SHELLAR FRALICH, M.E., Chem.E.

FRALICH, John Shellar, M.E., Chem.E. —President and Managing Director, Hoffmann-LaRoche Ltd., (est. 1931), manufacturer of pharmaceutical products and vitamins to drug trade, 1956 Bourdon St., Montreal 9, Que. Born Pittsburgh, Penn., U.S.A., Jan. 10, 1911, son of the late J. S. Fralich and Ida K. Fralich, both of Chicago, Ill., U.S.A. Educated: Purdue University, Lafayette, Ind., U.S.A. (M.E., Chem.E.) Sales Dept., Champlain Oil Products, 1933; subsequently Manager of Industrial Dept.; joined Wingate Chemical Co., Sales Manager, 1946; President, Strong Cobb & Co. Ltd., Montreal, Que., 1951; assumed present position, President and Managing Director, Hoffmann-LaRoch Ltd., 1965. During World War II, 1943-46, served with U.S. Army General Staff, Lieut.-Col.; attached to General Eisenhower's stay in Europe. Married Kathleen, daughter of the late L. G. Ryan, Montreal, Que., Nov. 14, 1936; has two sons (John and Peter). Clubs: Canadian (New York); Kanawaki Golf. Recreations: hunting and fishing. Protestant. Residence: 1965 Dumfries Rd., Town of Mount Royal, Montreal 16, Que.

CROOKS, K.O.W., M.I., Mech.E. — President and General Manager, Rolls-Royce (Montreal) Limited, Montreal, Quebec; This Canadian Company operates the aero, industrial and automotive business previously carried on by Rolls-Royce of Canada Limited; President: Go-Tract Limited; Soulanges Industries Limited. Born Wimbledon, England, February 5, 1921. Educated: Matriculated from Rutlish Public Secondary School in 1937. Subsequently attended Derby Technical College on a Part

K. O. W. CROOKS, M.I., Mech.E.

Time 'Day Release' Course pursuant to the Rolls-Royce Engineering Apprenticeship. National Certificate in Mechanical Engineering, 1939; Higher National Certificate in Mechanical Engineering, 1941; Endorsements in Industrial Administration and Theory of Machines, 1942-43. Joined Rolls-Royce Limited, Sept. 1937; Engineering Apprentice, 1937-42; Power Plant Stress Engineer, 1942-46; Aero Engine Stress Engineer, 1946-50; Section Leader —Stress Engineering Dept., 1950-59; Chief Stress Engineer, 1959-61; Project Engineer—Civil Avons, 1961-62; Joined Rolls-Royce of Canada Limited as Vice-President, Engineering, August 1962; Vice-President and General Manager, Rolls-Royce of Canada Limited, 1963-67; President and General Manager, Rolls-Royce (Montreal) Limited, Jan. 1968. Member: Board of Rolls-Royce Holdings Canada Limited; Rolls-Royce Inc.; Ashton Press Mfg. Co. Ltd. Married Gwendoline Mary Paine, daughter of Walter James Paine, April 15, 1944; has two sons (Kevin and Colin). Anglican.

DESMARAIS, Louis R., B.Comm., C.A. — President, Provincial Transport Enterprises Ltd., est. 1928, Intercity Bus Transportation in Quebec, Ontario, New Brunswick and United States, 1135 Drummond St., Montreal 25, Que.; Vice-President, Princeville Furniture Inc. Director: Canadian Home Assurance Co.; Gelco Enter-

LOUIS R. DESMARAIS, B.Comm., C.A.

prises Ltd.; Trans Canada Corporation Fund; Blue Bonnets Raceway, Inc.; Show Mart. Inc.; Drummond Welding & Steel Works Ltd.; Henderson Furniture Ltd.; Anthes Baetz Furniture Company, Limited, Kitchener; La Presse, La Tribune, Dimanche Matin, Le Nouvelliste. Born Sudbury, Ontario, February 16, 1923, son of

Jean Noel Desmarais, Q.C. and Lebea (Laforest) Desmarais of Sudbury, Ontario. Educated: University of Ottawa and McGill University (B.Comm., C.A.). Began with Courtois, Fredette & Co., Montreal, Chartered Accountants, 1945-51; Desmarais & Parisien—now Desmarais, Arsenault & Co., Sudbury, 1951-65; President, Dupuis Frères, Limitée, Montreal Department Store, 1965-66; Trans Canada Corporation Fund, 1966-67; Executive Vice-President, Provincial Transport Enterprises Ltd., September 1967-68; President, Provincial Transport Enterprises Ltd., February 1968-. President of class—University of Ottawa; First honorary citizen of the City of Sudbury. Deputy Mayor and Controller, City of Sudbury, 1963-65. President, Sudbury Richelieu Club, 1956; Chairman of the Board, Sudbury District Home for the aged, 1957-58; President: Sudbury District Tuberculosis Association; Board member: Richelieu Society, Ottawa, 1960-63; Commissioner, Ontario Water Resources Commission, 1964-65; Deputy Mayor, City of Sudbury. Married Lucille Normand, daughter of M. Normand of Ottawa, February 19, 1949; has three sons (Louis Jr., Luc and Bernard) and three daughters (Nicole, Monique and Natalie). Clubs: St. Denis; Islesmere Golf & Country. Residence: 635 Algonquin Avenue, Town of Mount Royal, Que.

QUART, Hon. Josie, M.B.E. — Senator, Dominion of Canada, Ottawa, Ont. Born Quebec City, P.Q., Nov. 8, 1899, daughter of Michael Dinan and Nora Nellan, both of Quebec City, P.Q. Educated: St. Lewis Academy, Quebec City; New England Conservatory. Delegate: to the United Nations Status of Women Commission for a three-year term; U.N. General Assembly on the Canadian Delegation, 1957. National President, Women's Progressive Conservative Assn. of Canada. Appointed to The Senate, Nov. 16, 1960. Awarded: George and Mary Coronation Medal; M.B.E., 1944, for War Work during World War II; 1967 Centennial Medal. Married Harry S. Quart, June 7, 1916; has four sons and one daughter. Clubs: Quebec Garrison; Quebec Winter; Hon. Member: Attrusa; Business & Professional Women's; Canadian; I.O.D.E.; English Speaking Union; C.W.L. of Canada; United Nations Association. Progressive Conservative. Roman Catholic. Residence: 236 Metcalfe St., Ottawa, Ont.

BROADBENT, Joseph Sowden — Vice-President and General Manager, Pacific Great Eastern Railway Company, Transportation, 1095 W. Pender Street, Vancouver, B.C. Born Moose Jaw, Sask., Aug. 14, 1916, son of Joseph Sowden Broadbent

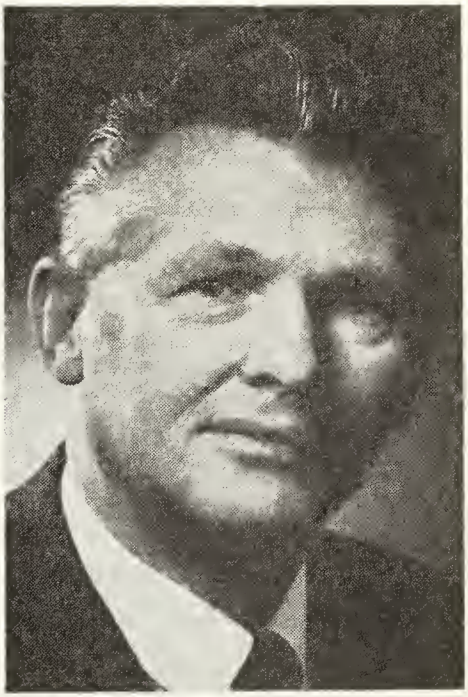

JOSEPH SOWDEN BROADBENT

of New Zealand and Elizabeth Broadbent of Germany. Educated: Saskatchewan schools; University of British Columbia, three years engineering (not completed). Surveyor, Dept. of Mines and Resources, Ottawa, 1938-39; Chief Draughtsman, Dept. Railways, Victoria, B.C., 1949-52; Asst. Deputy Minister, Dept. Railways, Victoria, B.C., 1952-54; Construction Manager, Pacific Great Eastern Railway and Deputy Minister Railways, Victoria, B.C., Sept. 1, 1954; General Manager of Construction and Operating, Pacific Great Eastern Railway, Vancouver, B.C., Oct. 1, 1956. Vice-President and General Manager since June 1, 1962. Served with Company "A", First Survey, R.C.A. as Sergeant, 1940-45, in Africa, Italy, France, Belgium, Holland and Germany. Married Mary Herlihy, daughter of Timothy Herlihy, Inchabeg, Rathmore, County Kerry, Ireland,

May 25, 1942; has one son (David) and two daughters (Maureen and Ann Marie). Club: Vancouver Board of Trade. Recreations: model railroading, fishing, photography, skiing and golf. Protestant. Residence. 3850 Westridge Ave., West Vancouver, B.C.

HICKMAN, George Albert, M.A., Ed.D. — Dean, Faculty of Education, Memorial University of Newfoundland, St. John's, Nfld. Born Fortune, Nfld., Jan. 9, 1909, son of John Robert and Mary Frances (Parsons) Hickman. Educated: Elementary and High Schools, Fortune, Nfld.; Mount Allison University, B.A., 1937; Acadia University, M.A., 1941; Columbia University, Ed.D., 1954. Teacher and Principal under several Boards of Education, Newfoundland for 15 years, 1927-44; Head, Education Dept., Memorial University College, 1944-48; Dean, Faculty of Education, Memorial University of Newfoundland, since 1949. Many contributions to Educational Journals. Married Mary Martin, June 5, 1945; has two sons (John and William). Protestant. Residence: 7 Bideford Place, St. John's, Nfld.

WEIR, John Robert, B.S.A., M.Sc., Ph.D., F.A.I.C., F.A.A.A.S., F.R.S.A. — Director, Science Secretariat, Privy Council Office, Ottawa. Member: Ontario Institute of Agrologists; New York Academy of Science. Fellow: Agricultural Institute of Canada; American Association for the Advancement of Science; Royal Society of Arts. Member: Canadian Agricultural Services Coordinating Committee; Research Directorate, Agricultural Economics Research Council of Canada. Born Wingham, Ont., Oct. 17, 1912, son of the late John Weir, Wingham, Ont., and Elizabeth (Vanstone) Weir of Wingham, Ont. Educated: Wingham High School; Stratford Normal School; Toronto University (B.S.A., 1936); University of Alberta (M.Sc., 1938); University of Minnesota (Ph.D., 1944). Began as Student Assistant, Central Experimental Farm, Ottawa, Ont., Summers 1933-35; Graduate Assistant, Dept. of Field Crops, Alta. University, Edmonton, Alta., 1936-39; Research Assistant, Division Agronomy and Plant Genetics, Minnesota University, St. Paul, Minnesota, 1939-40; Lecturer, Assistant Professor and Assistant Head, all ranks held in Dept. of Field Husbandry at the Ontario Agricultural College from 1940 to 1952. Dean, Faculty of Agriculture and Home Economics, The University of Manitoba, Winnipeg, Man., 1952-65. Deputy Director, Science Secretariat, Privy Council Office, Ottawa, July, 1965-67. Author of various scientific publications. Married Nora Gwendolyn Hiscocks, daughter of the late Bertram Hiscocks, Teeswater, Ont., Dec. 30, 1946; has two sons. Society: Waverly Masonic Lodge, No. 361, Guelph, Ont., Junior Warden, 1951-52. Recreations: golf and curling. Anglican. Residence: 2377 Georgina Drive, Ottawa 14, Ontario.

MACKINTOSH, William Archibald, C.C., C.M.G., M.A., Ph.D., (Hon.) LL.D. and D.C.L.—Retired Vice-Chancellor, Queen's University, est. 1841, Kingston, Ont. Born Madoc, Ont., May 21, 1895, son of William Mackintosh of Madoc, Ont., and Agnes (Cowie) Mackintosh. Educated: Madoc Schools; St. Andrew's College, Toronto; Queen's University; Harvard University; M.A., Ph.D., (Hon.) LL.D. and D.C.L. Lecturer in Economics, Brandon College, Brandon, Man., 1917-19; Assistant Professor, Economics, Queen's University, Kingston, Ont., 1920; Director, School of Commerce, 1922-51; Sir John A. Macdonald Professor of Economics, 1927-51; Vice-Principal, 1947-51; Principal and Vice-Chancellor, 1951-61; Vice-Chancellor, 1961-65. Special Assistant to Deputy Minister of Finance, Government of Canada, Ottawa, 1939-44; Acting Deputy Minister of Finance, 1945; Director General of Econ. Research, Dept. of Reconstruction and Supply, 1944-46. Preisdent, National Conference of Canadian Universities, 1952-53; Chairman, Assoc. of Universities of the British Commonwealth, 1953-54; President, Royal Society of Canada, 1956-57; Member, Committee on Organization of Government in Ontario, 1958-59; Member, Royal Commission on Banking and Finance, 1961-64; Director, Bank of Canada, 1964-. Author of: Agricultural Co-operation in Western Canada, 1924; Prairie Settlement, 1934; Economic Problems of the Prairie Provinces, 1935; Economic Background of Dominion-Provincial Relations, 1938, appendix to Report of Royal Commission on Dominion-Provincial Relations. Married Jean Easton, daughter of Alexander W. Easton, Renfrew, Ont., Aug. 11, 1928; has one daughter. Residence: 235 Alwington Place, Kingston, Ont.

BENTLEY, Leopold Lionel Garrick—Senior Vice-President, Canadian Forest Products Ltd., 505 Burrard St., Vancouver 1, B.C. Chairman of the Board: Prince George Pulp & Paper Ltd.; Intercontinental Pulp Co., Ltd.; President: Stave Lake Cedar Limited; Chairman of the Board: Seaboard Lumber Sales Co., Ltd.; Seaboard Shipping Co., Ltd.; Director: West Coast Woollen Mills, Ltd. Born Vienna, Austria, Nov. 6, 1905, son of the late Dr. Gustav Block-Bauer and Thedy Bauer.

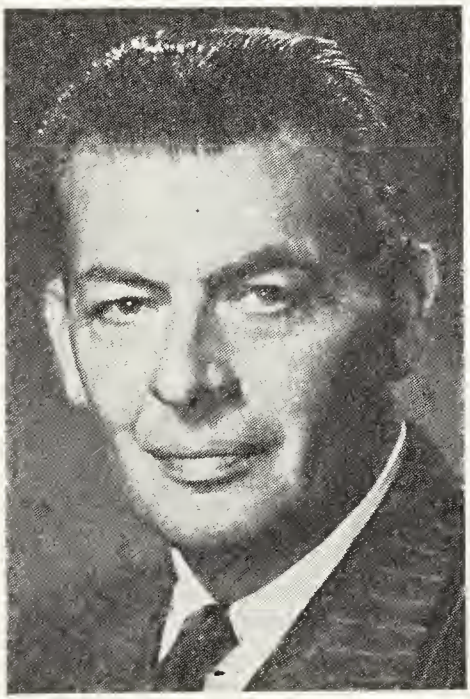

LEOPOLD LIONEL GARRICK BENTLEY

Educated: Vienna, Austria; University of Vienna; Textile Engineering School of Reutlingen, Germany. Came to Canada in 1938, previous to which time he had been connected with the textile industry in Austria; together with his associates he entered the plywood industry and in 1940 their interests were expanded to include sawmills and logging companies; a consolidation of these various interests was effected in 1944 under the name of Canadian Forest Products Limited and he became Vice-President. In Oct. 1953, Howe Sound Pulp Co. Ltd., was consolidated with Canadian Forest Products, Ltd. Member: B.C. Lumber Manufacturers Association (Director and Past President); Canadian Pulp & Paper Association; Director and Past Chairman, Forest Industry Council of B.C. Married Antoinette Ruth, daughter of the late Otto Pick, June 25, 1929; has one son (Peter John Gerald). Clubs: Capilano Golf and Country (charter member); Marine Drive Golf. Recreations: golf and shooting. Residence: 1402 McRae Avenue, Vancouver, B.C.

CAMPBELL, John Russell, Q.C—Partner, Campbell & Rogers, 8 King St. E., Toronto, Ont.; Director: Revenue Properties Company Limited; Tankoos Yarmon Limited; The Rubin Corporation Limited; G. I. Russell & Co. Ltd.; Director and Vice-President, Canada Hardware Limited. Born Toronto, Ont., May 3, 1924, son of

JOHN RUSSELL CAMPBELL, Q.C.

Gordon D. Campbell, F.C.A. of Toronto and the late Flora I. Campbell. Educated: Ridley College; Trinity College, University of Toronto; Osgoode Hall (B.A.). Read Law with the late Hon. G. Peter Campbell, Q.C.; called to the Bar of Ontario, June 1950; created Q.C., Jan. 1, 1962. As-

sociated with Arnoldi, Parry and Campbell, June 1950-54; own firm since March, 1954. Member, many legal associations. Served in Europe, Lieut., 1st Canadian Armoured Carrier Regt., 1944-45. Married Margery McLeod, daughter of W. N. McLeod, Sept. 11, 1948; has three sons (John, David and Timothy) and two daughters (Flora and Sarah). Clubs: University; Granite; Albany (Toronto); University (New York); Muskoka Lakes Golf and Country. Societies: Kappa Alpha and St. Andrews. Recreations: golf and sailing. Anglican. Residence: 110 Dunvegan Rd., Toronto, Ont. Summer Residence: Port Sandfield, Muskoka, Ont.

WYLLIE, John, M.A., M.D., Ch.B., B.Sc. (Glasgow), D.P.H. (Camb.) — Emeritus Professor, Public Health and Preventive Medicine, Queen's University, Kingston, Ont. Born Bo'ness, Linlithgowshire, Scotland, May 1894, son of John and Netta (McNae) Wyllie. Educated: Bo'ness Academy; Glasgow University, M.A., 1915; M.B. and Ch.B., 1920; B.Sc. (public health), 1924; M.D., 1935; Cambridge University, D.P.H., 1924. Has contributed many articles to medical journals. Married Constance Eliza Clifton, Nov. 1928; has four children. Protestant. Residence: 14 Sydenham St., Kingston, Ont.

HAWTHORN, Harry Bertram, B.A., B.Sc., M.Sc., Ph.D., F.R.S.C. — Professor of Anthropology, 1947- and head of the department of Anthropology and Sociology, 1956-1968, University of British Columbia, Vancouver, B.C. Born Wellington, New Zealand, Oct. 15, 1910, son of Henry Josiah and Louisa (Hansen) Hawthorn, both of New Zealand. Educated: Wellington College; University of New Zealand; University of Hawaii; Yale University (B.A., B.Sc., M.Sc., Ph.D.). Chairman, Northwest Anthropological Conference, 1950-51; Chairman and Editor, Doukhobor Research Committee, University of B.C., 1951-52; Director, Indian Research Project, 1954-56, 1964-67. President, Western States Branch, American Anthropological Association, 1952-54; Vice-President, Canadian Political Science Association, 1953-54; President, Anthropology and Sociology Chapter of the Canadian Political Science Association, 1957-58; Honorary President, Canadian Sociology and Anthropology Association, 1967-. Secretary, Projects Committee, the Leon and Thea Koerner Foundation, 1961-; Consultant, the Government of Manitoba, on the Industrial Potential of the Indian and Metis; Senate, U.B.C., 1964; Academic Panel of the Canada Council, 1965-1968. Killain Awards Committee, 1967-; Regional Committee of the Woodrow Wilson Foundation, 1965; Chairman, 1966. Guggenheim Fellowship, 1959-60; Percy Smith Medal in Anthropology, Otago University (1961). Canada Centennial Medal, 1967. Author of: The Maori; A Study in Acculturation, 1944; (Editor), The Doukhobors of British Columbia, 1952. Co-author: The Indians of British Columbia, 1956. Editor: A Survey of the Indians of Canada, 1967. Married Audrey Engle, daughter of Dr. E. T. Engle, Suffern, N.Y., 1941; has one son and one daughter. Residence, 4411 West Third Avenue, Vancouver, B.C.

JAY, Eric George, B.A., M.A., B.D., M.Th., Ph.D.—Dean of Divinity, Professor of Systematic Theology and Minister of Religion (Anglican), McGill University, 3520 University St., Montreal 2, P.Q. Born Colchester, England, March 1, 1907, son of Henry and Maude (Lucking) Jay, both of Colchester, England. Educated: High School, Colchester; University of Leeds (Yorkshire); University of London. B.A., M.A. (Leeds), B.D., M.Th., Ph.D. (London). Curate, St. Augustine's, Stockport, Cheshire, 1931-34; Lecturer in Theology, King's College, London, 1934-47; Curate, St. Andrew Undershaft, City of London, 1935-40; Rector, St. Mary-le-Strand, London, 1945-47; Dean of Nassau, Bahamas, 1948-51; Senior Chaplain to Archibishop of Canterbury, Lambeth Palace, London, 1951-58; Professor, Systematic Theology, McGill University, 1958-; Principal, Montreal Diocesan Theological College, 1958-64; Dean, Faculty of Divinity, McGill University, since 1963. Member: Canadian Theological Society (President, 1964-65). Author: "The Existence of God", 1946; "Origen's Treatise on Prayer", 1954; "New Testament Greek", an Introductory Grammar, 1958; "Friendship with God", 1959; "Son of Man Son of God", 1965. Canon of Christ Church Cathedral, Montreal, 1960. Served as Chaplain, Royal Air Force, 1940-45. Awarded Fellow of King's College, London, 1949. Married Margaret Webb, daughter of The Rev. Alfred W. Webb, July 22, 1937; has one son and two daughters. Club: McGill Faculty. Anglican. Residence: 570 Milton St., Apt. 8, Montreal 18, P.Q.

THOR EYOLFUR STEPHENSON, B.A.Sc., M.Sc.

STEPHENSON, Thor Eyolfur, B.A.Sc., M.Sc.—President and Director, United Aircraft of Canada Limited (formerly Canadian Pratt & Whitney Aircraft Company Limited, est. 1928), aircraft engines, helicopters, propellers, aircraft accessories, electronics, 1000 Marie Victorin Blvd., Jacques Cartier, Que. Born Winnipeg, Man., Nov. 7, 1919, son of Fredrik and Anna (Olson) Stephenson, both of Winnipeg, Man. Educated: Pickering College, Pickering, Ont. (Senior Matric, 1937); University of Toronto (B.A.Sc. (Hons.), 1942); Californian Institute of Technology (M. Sc.—Aeronautics, 1946). Junior Research Engineer to Assistant Director, Division of Mechanical Engineering, National Research Council, Ottawa, Ont., 1942-52; Assistant Director of Aircraft Production, Dept. of Defence, Ottawa, Ont., 1952-54; Director of Aircraft Production, Dept. of Defence, Ottawa, Ont., 1954-56; Sales Manager, Canadian Pratt & Whitney Aircraft Company Limited, Montreal, Que., 1956-58; Executive Vice-President and Director, 1958-59; President, 1959; firm name changed to United Aircraft of Canada Limited, 1963. Vice-President and Director, Industrial Air Industries Transport Association; Past President, Canadian Aeronautical Institute, 1956. Married Aileen Marjory Olson (deceased), daughter of the late Dr. B. H. Olson, Winnipeg, Man., Apr. 26, 1943; has three daughters: Sigrid Anna, Signy Aileen and Kathryn Thora and one son, Norman Thor. Secondly, married Joan S. Jenkins, daughter of Colonel and Mrs. J. S. Jenkins,

Charlottetown, P.E.I. Society: Phi Delta Theta. Recreations: golf and skiing. Lutheran. Residence: 3940 Cote des Neiges Rd., Montreal, P.Q.

COHEN, Harry—Managing Director, General Distributors Limited. In Partnership with five brothers in General Distributors Limited, who own and operate their own business in the cities of Montreal, Toronto, Winnipeg, Calgary, Vancouver and Tokyo, Japan, 130-9th Avenue W., Calgary, Alta.

HARRY COHEN

Association with Saan Stores Limited and Metropolitan Stores of Canada Limited who operate 160 Retail Stores across Canada; Purchased Greenberg Stores, Montreal, as of Aug. 1st, 1968. President, Petro-Chemical Buildings Limited (Sun Oil Building, Regency Building). Vice-President: Minwell Enterprises Limited (Honeywell Controls Building); Ribco Enterprises Limited (Shell Oil Laboratory Building); Vice President of General Distributors of Canada Limited. Born Winnipeg, Manitoba, Feb. 18, 1912. Educated: Norquay Public School, Winnipeg, Man.; Aberdeen Jr. High, Winnipeg; St. John's Technical High, Winnipeg, Man. Film Inspector, shipper, Poster Clerk, Warner Bros. Pictures Distributing Company Limited, Winnipeg, Man., May, 1930-Nov. 28th, 1932; Poster Clerk and Branch Booker, Calgary, Alberta, Nov. 29th, 1932-April, 1938; Film Salesman, Empire Universal Films Limited, Winnipeg and Calgary District, April, 1938-June, 1939; Branch Manager, Warner Bros. Pictures Distributing Co. Limited, Calgary, Alberta, June, 1939-January 31st, 1943; Own Business-Managing Director, General Distributors Limited, 1943. Honorary Treasurer, The Boy Scouts Association; Member, City of Calgary Centennial Committee; Director: Calgary Downtown Business Association; Canadian Council of Christians and Jews (Western Region); Chairman, Finance Committee, Metro Calgary and Rural General Hospital District No. 93. Past Member, Advisory Board, Salvation Army; Citizen of the Year, 1960 Choice of Calgary Jr. Chamber of Commerce; Human Relations award in Western Canada by Canadian Council of Christians and Jews, 1967; Past Honorary Treasurer, Allied Arts Council Foundation; Past President, The Calgary Jewish Welfare Fund; Past President (Chairman), State of Israel Bond Campaign; Past Chairman, National Firm Division, Community Chest Campaign, 1959; Past Member, The Calgary Liberal Association; Past Vice-President, The Calgary Booster Club; Shareholder, Calgary Exhibition and Stampede Board. Married Martha Ruth Block, B.A., M.A., Past-President, National Council of Jewish Women; President, Women's Auxiliary to the Providence Creche; Member, Ladies Auxiliary, Holy Cross Hospital; has two sons (Philip Frank, 18; David Irwin, 12) and two daughters (Cheryl Beth, 15; Faye Patricia, 13). Clubs: Director: The Stampeder Football; Past Director, Rotary Club of Calgary. Society: President, B'nai B'rith Lodge No. 816. Executive Member, Beth Israel Synagogue. Residence: 1311 Cabot Avenue, Calgary, Alta.

REYNOLDS, Helen Cassels, B.Sc. - Warden, Royal Victoria College, McGill University, Montreal. Born Upper Musquodoboit, N.S., Oct. 13, 1904, daughter of Francis Athol Reynolds of Upper Musquodoboit and Anne (Guild) Reynolds of Middle Musquodoboit. Educated: Truro Academy, N.S.; Dalhousie University; B. Sc. with Distinction in Mathematics and Physics. High School Science Teacher, Halifax Ladies' College, Halifax, N.S.,

1936; Head of Science Dept. and Teacher of High School Chemistry, Havergal College, Toronto, Ont., 1940; Dean of Women (with some teaching in Chemistry), Dalhousie University, Halifax, 1955-62; Warden Royal Victoria College, and Lecturer in Chemistry at McGill University, Montreal.

SANDWELL, Percy Ritchie, B.A.Sc., M.E.I.C., P.Eng. — Consulting Engineer; President, Sandwell and Company Limited, Pulp and Paper Mill Engineers, 1500 Alberni St., Vancouver 5, B.C. Born in London, England, October 26, 1912, son of Percy Sandwell, M.E.I.C. (deceased, 1941) and Frances (Ritchie) Sandwell. Graduated from the University of British Columbia in 1935 with Honours in Mechanical Engineering, awarded Brock Scholarship Convocation Prize. Registered Professional Engineer: British Columbia, 1940; Oregon, 1949; Washington, 1950. Following graduation, he spent several years in the design and construction of pulp and paper manufacturing facilities in Quebec, Tasmania, Ontario and British Columbia, where he became Chief Engineer of the Powell River Co., a position he left in 1948 to found Sandwell and Company Limited in Canada and associated companies in the U.S.A., Sweden and Switzerland, professional engineers and managers serving the forest products industry in 40 countries. The companies have been responsible for projects of international importance representing, by the end of 1965, total investments of $600 million. President and Director, Ritchie Developments Limited, Vancouver; Director: Swan Wooster Engineering Co. Ltd., Vancouver; Forestal Forestry & Engineering Limited, Vancouver; Athabasca Columbia Resources Ltd., Calgary; Canada Permanent Trust Company Ltd., Vancouver (Member Advisory Board). Member: Science Council of Canada, Ottawa; B.C. Research Council, Vancouver; B.C. Medical Research Council, Vancouver; General Appraisal Company, Los Angeles; Newcomen Society; Engineering Institute of Canada; Association of Consulting Engineers of Canada; Canadian Pulp and Paper Association Technical Section; Technical Association of the Pulp and Paper Industry (U.S.A.); British Paper and Board Makers Association; Australian and New Zealand Pulp and Paper Industry Technical Association. Licensed as a professional engineer in British Columbia, Washington and Oregon. Has participated in various international conferences having to do with the forest products industry and is the author of several technical papers related thereto. Married Lillian Patricia Scott, April 1938; has three daughters (Stephanie Joan Anderson, Cheryl Lois, and Barbara Frances); married Inge Agnete Poulsson, May 1961; has one stepdaughter (Agnete Butler) and three stepsons (Sven Poulsson, Magnus Andreas Poulsson, and Esben Sofren Poulsson). Clubs: Vancouver, Vancouver; Union Club Victoria; Mount Royal, Montreal; Rainier, Seattle; Shaughnessy Golf, Vancouver. He is a yachtsman, owner of the ocean racing sloop Gabrielle III, and a member of the following yacht clubs: Royal Vancover Yacht, Vancouver; Royal Swedish Yacht (KSSS), Stockholm; Transpacific Yacht, Los Angeles; West Vancouver Yacht, Vancouver. Residence: 1389 The Crescent, Vancouver 9, B.C.

PERCY RITCHIE SANDWELL, B.A.Sc., M.E.I.C., P.Eng.

TAYLOR, John Allyn, B.A.—Chairman, President and Director: The Canada Trust Company; The Huron & Erie Mortgage Corp., est. 1864, Financial Services—Savings, Deposits, Debentures, Mortgage Loan complete Trust Services, Dundas and Clarence, London, Ont.; Director and Member Executive Committee, London Life Insurance Company, and John Labatt Limited; Director: Canadian General Investments Limited; Canadian Reassuraance Company; Canadian Reinsurance Company; General Products Mfg. Corporation Limited; Silverwood Dairies Limited; Supertest Petroleum Corporation Limited. Board of Governors, University of Western Ontario. Born Winnipeg, Man., April 10, 1907, son of John and Florence E. (Poyntz) Taylor. Educated: St. Michael's School, Victoria, B.C.; Kelvin High School, Winnipeg; University of Manitoba, B.A., 1928. Accounting Estates Dept. and Chief Clerk, Royal Trust Co., Winnipeg, 1929-35; Estates Manager, The Canada Trust Co., Winnipeg, 1935-43; Trust Superintendent, Head Office, London, Ont., 1943-45; Trust Executive, Head Office, 1945-49; Assistant General Manager, Huron & Erie Mortgage Corp., Canada Trust Company, 1949-55; Joint General Manager, 1955-57; General Manager and Director, 1957-58; General Manager, Director and President since 1958. President: Trust Companies Association of Ontario, 1949; Trust Companies Association of Canada, 1955 and 1965; The Dominion Mortgage and Investments Association, 1962; Past President: London Chamber of Commerce, the London Y.M.C.A. and the London Unit of the Canadian Cancer Society; Past National Campaign Chairman, Canadian Red Cross Society. Married Elizabeth C. Haig, daughter of the late Hon. John T. Haig, Q.C., Winnipeg, Man., 1938; has one son (John) and two daughters (Ann, Lynn). Clubs: London (London, Ont); London Hunt and Country; York (Toronto, Ont.); National (Toronto, Ont.). Recreations: golf, bridge. Anglican. Residence: 1117 The Parkway, London, Ont.

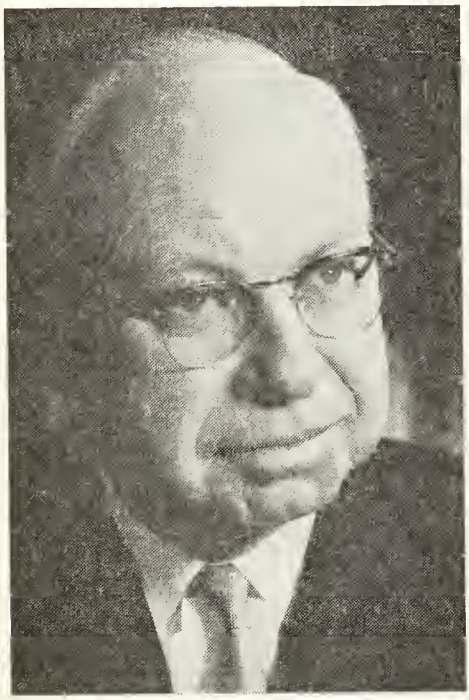

JOHN ALLYN TAYLOR, B.A.

FERGUSON, George Andrew, B.A., Dip.Ed., M.Ed., Ph.D., F.R.S.C.—Professor of Psychology, and Chairman of Department, McGill University, Montreal, Que.; Vice Dean for Biological Science, McGill University; Past President, Canadian Psychological Association; variety of Professional Associations. Born New Glasgow, N.S., July 23, 1914, son of Alexander McNaughton and Jean Smith, Pollock (Dennistoun) Ferguson, both of Halifax, N.S. Educated: Halifax Academy, Halifax, N.S.; Dalhousie University, Halifax, N.S.; University of Edinburgh, Edinburgh, Scotland (B.A., Dip.Ed., M.Ed., Ph.D.). Fellow of the Royal Society of Canada. Research Assistant, University of Edinburgh, Edinburgh, Scotland, 1938-39; Research Associate, Dept. of Educational Research, University of Toronto, 1940-41; Consulting Psychologist, Stevenson & Kellogg Ltd., Toronto, Ont., 1945-57. Assistant Professor of Psychology, McGill University, Montreal, Que., 1947-48; Associate Professor, 1948-50; Full Professor, 1950. Author of four books and about thirty articles in the field of psychology and statistical methodology. Served with Canadian Army, 1941-45, RCAMC; overseas, 1942-44; 1944-45, Senior Medical Statistician, RCAMC, Ottawa; held the following staff appointments: Staff Lieutenant, Staff Captain, D.A.A.G., D.A.D.M.S.: discharged Sept., 1945 with rank of Major. Married Rowena Sheldon, May 28, 1954. Church of England. Residence: 3003 Cedar Ave., Montreal, Que.

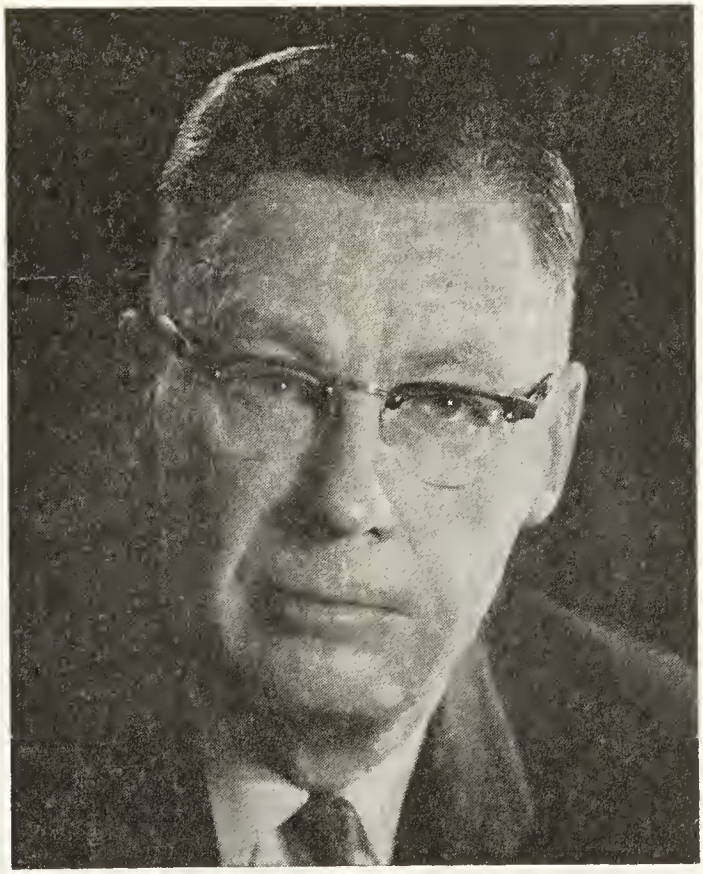

HAROLD WILFRID THOMSON

THOMSON, Harold Wilfrid—Vice-Chairman, Canadian Imperial Bank of Commerce, 25 King Street West, Toronto 1, Ont.; Director: National Life Assurance Co. of Canada, Toronto; Beaver Insurance Co.; F.W. Woolworth Co. Ltd.; Caledonian-Canadian Insurance Co.; Guardian Insurance Co. of Canada; Member: Canadian Committee, Union Insurance Society of Canton; Canadian Committee, Guardian Assurance Co. Ltd., London, England. Born Fort Qu'Appelle, Sask., April 1906, son of William Murray and Grace J. (White) Thomson, both of Fort Qu'Appelle, Sask. Joined Imperial Bank of Canada at Fort Qu'Appelle, Sask., August 1921; served at Regina and Moose Jaw; transferred to Winnipeg, 1930; appointed Accountant, Winnipeg, 1937; and Assistant Manager, 1939. In February 1944, appointed Manager, Brandon and in 1946, Manager, Winnipeg; appointed Superintendent of Branches, Head Office, Toronto, February 1950; Assistant General Manager, Aug. 1950; and General Manager, Nov. 1958; Joint General Manager, June 1, 1961 at amalgamation with The Canadian Bank of Commerce; Director and Vice-President, May 1962; Vice-Chairman, May 23, 1963. Past President, Canadian Bankers' Association, 1960-61. Married Mary H. Lees, daughter of Thomas Lees, Arcola, Sask., July 16, 1930; has two sons. Clubs: National; Granite; Toronto; Rosedale Golf; Seigniory. Recreations: golf, curling. Anglican. Residence: 8 Valley Ridge Place, Willowdale, Ont.

JACKSON, George Ernest—Vice-Pres. and Director, Cronyn, Pocock & Robinson Ltd., Brokers of all forms of Insurance, est. 1850, 150 Fullarton St., London, Ont. Director: Clarkside Corporation Limited; Jomorco Management Ltd. Born Toronto, Ont., Feb. 2, 1921, son of George Ernest and Jean T. Jackson, both of London, Ont. Educated: Public and Secondary Schools, Toronto and London, Ont. Hobbs Glass as Manager, Brantford Operation, 1945-47; Cronyn, Pocock & Robinson Ltd., as Junior Partner, London, 1947; Full Partner, 1952; Director, 1953;

GEORGE ERNEST JACKSON

Vice-Pres., 1962. Campaign Manager for Hon. J.P. Robarts, 1961-63 and 1967 General Elections. Member: London South, Ontario Legislature, 1955-59. Served in Sicily and Italy 1940-45; Royal Canadian Regiment; discharge rank Captain. Married Barbara E. Cronyn, daughter of Richard Hume Cronyn, March 21, 1942; has one son (George E.) and four daughters (Mrs. Kathleen Bieman, Mrs. Barbara Prevedello, Ann Elizabeth, Dorothy Jean). Clubs: London; Granite; London Hunt; Albany. Societies: Kiwanis; Mason. Recreations: golf, fishing, hunting. Conservative. Anglican (Cronyn Memorial Church). Residence: 408 Windermere Road, London, Ont.

LAW, Robert, B.Comm.—Barrister and Solicitor, Blackwell, Hilton, Treadgold & Spratt, est. 1954, 110 Yonge Street, Suite 1501, Toronto, Ontario. Secretary and Director: American Growth Fund Limit-

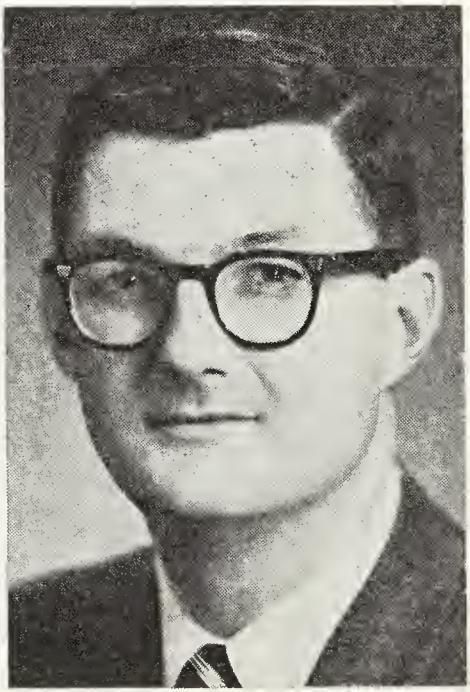

ROBERT LAW, B.Comm.

ed; European Growth Fund Limited; Growth Equity Fund Limited; Canadian Tire Corporation Limited and Foseco Canada Limited. Born Kirkfield, Ontario, Jan. 8, 1930, son of Ronald Graham and Janet (Paton) Law. Educated: Town of Mount Royal High School; McGill University; Osgoode Hall School. Called to the Bar of Ontario, June, 1956. Solicitor, Blackwell, Hilton, Treadgold & Spratt, Toronto, June, 1956; Partner, November, 1959. Member: Canadian Bar Association; Canadian Tax Foundation; Toronto Security Analysts Society (Honorary). Married Barbara Susanne Craig Young, daughter of William George Young, Feb. 20, 1960; has one son (Graham William) and two daughters (Madeline Janet and Jennifer Craig). Clubs: Lambton Golf and Country; Strol-

lers; The Ticker Club. Recreations: golf, curling. United Church of Canada. Residence: 105 Garfield Avenue, Toronto, Ont.

TENNANT, Hawley Somerville—President, Avco Finance Limited, est. 1927, Personal Loans and Acceptance Business, 291 King Street, London, Ont. President, Avco Finance Company, Omaha, Nebraska; Vice-President, Avco C.F.C. Corporation, London, Ont.; Executive Vice-President, Avco Delta Corporation Limited; President: Phoenix Life and Accident Insurance Company; General Finance Company Limited, Winnipeg; Vice-President: Avco; Highland Plan Limited, London; President: American Industrial Bank, Denver, Colorado; Modern Insurance Agency Inc., Omaha, Nebraska; Century Insurance Agency Inc., Omaha, Nebraska. Born London, Ont., son of John Frederick and Mary Orissa Tennant, both of London, Ont. Educated: London Public Schools; Sir Adam Beck Collegiate; University of Western Ontario—attended 1933-36. Adjuster, Household Finance Corp., London, 1936; Manager, District & General Supervisor—Finance in Ontario, Quebec and Maritimes, Household Finance, 1958; Vice-President and General Manager — Loan Div., Delta Acceptance, London, 1958; The Crescent Finance Corp., Ltd.; President, Crescent Finance London, 1964; Executive Vice-President, Delta Acceptance, London, 1966. Past President and Director, Canadian Consumer Loan Association (1965); Member, National Consumer Finance Association. Past President, Kiwanis Club, Sudbury, Ont. Married Jean Isabel Scott, daughter of the late Arthur Scott, May 27, 1939; has five sons (James, Derek, John, Stuart, and Malcolm) and five daughters (Mrs. James Davies, Caroline, Catherine, Marjorie and Heather). Club: London. Recreations: golf, boating. Protestant. Residence: 871 Riverside Dr., London, Ontario. Summer Residence: R.R. No. 1, Ripley, Ont. (Point Clark, Ont.).

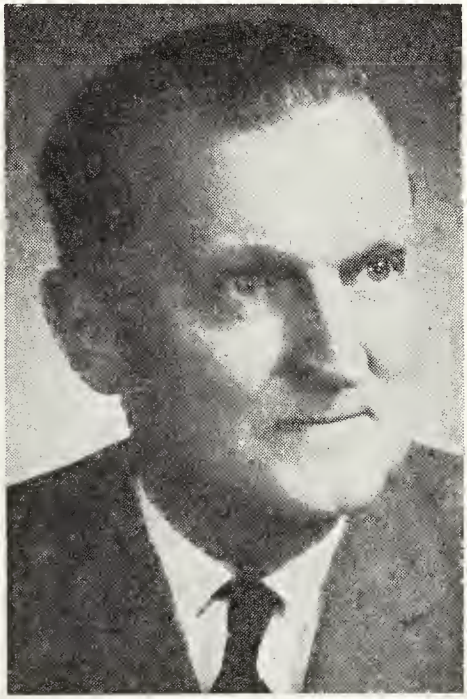

HAWLEY SOMERVILLE TENNANT

INMAN, Mark Keith, B.A., M.A., Ph.D., D.Litt.—University Professor, Vice-President. Arts and Science, University of Western Ontario, London, Ontario. Born Argyle Shore, Prince Edward Island, Aug. 23, 1899, son of Peter and Margaret Emily (Matheson) Inman, both of P.E.I. Educated: Public School, Argyle Shore, P.E.I.; Acadia Collegiate Academy, Wolfville, N.S.; Acadia, Oxford, Harvard Universities; B.A. (Acadia); M.A., Ph.D. (Harvard); D. Litt. (Acadia). Lecturer in Economics, Queen's University, Kingston, Ont., 1928; Assistant Professor of Economics, University of Western Ontario, London, Ont., 1929; Associate Professor of Economics, 1938; Acting Head, Dept. of Econ. and Political Science, 1938; Professor of Economics and Head of Department, 1939; Associate Dean, Faculty of Arts and Science, 1962; Dean, Faculty of Arts and Science, 1963; Vice-President, Arts and Science, 1965. Member: American Economic Association; Canadian Political Science Association. Author of "A Social Approach to Economics" (with H. A. Logan) and "Economics in a Canadian Setting". Awarded: I.O.D.E. Overseas Scholar, 1925; Austin Scholar, Harvard University, 1933. Married Georgina Livingston, daughter of Boyd Livingston, Sept. 10, 1932; has two daughters (Fay Ruth and Heather Jean). Club: Sunningdale Country. Recreations: gardening and golf. Liberal. Baptist. Residence: 1014 Colborne St., London, Ontario.

YANTIS, Richard William—Chairman of the Board of Avco Delta Corporation Canada Limited, est. 1954; Acceptance, Small Loans, Casualty Insurance, home improvements and banking, 291 King St., London, Ont. Director: Avco Finance Ltd. London; Consolidated Finance Co., Vancouver; Adanac General Insurance Co. of Canada, London; London & Midland General Insurance Co.; Ontario Loan & Debenture Company; Colorado Industrial Bank; Westminster Colorado Industrial Bank; East Denver Colorado Industrial Bank; Englewood Colorado Industrial Bank; Allied Innkeepers; Director, Avco Corporation of New York, New York. Born Tipp City, Ohio, U.S.A., Nov. 19, 1923, son of Guy Everett and Frances (Barnhart) Yantis, both of Tipp City, Ohio. Educated: Student University of Dayton prior to enlistment in U.S.N.R. 1941. Regional Mgr. General Finance Corporation, Chicago, 1946-53; Vice-President, Fruehauf Trailer Finance Co., Detroit, 1953-56; President, Delta Acceptance Corporation Ltd., London, 1956-66; Chairman of the Board, 1966-. Company name changed Nov. 1, 1966, to Avco Delta Corporation Canada Limited. Served with U.S.N.R. 1941-45. Married Marjories Louise (Gray), daughter of Walter A, Gray, May 11, 1943; has three daughters (Cheryl (Mrs. Jeffrey Quinn), Sandra Lee, Susan Elizabeth). Clubs: London; London Hunt & Country; Sagemace Country; Winnipegosis, Manitoba; San Jacinto Country, Palm Springs, Cal. Society: Mason (shriner). Residence: 5 Doncaster Ave., London, Ont.

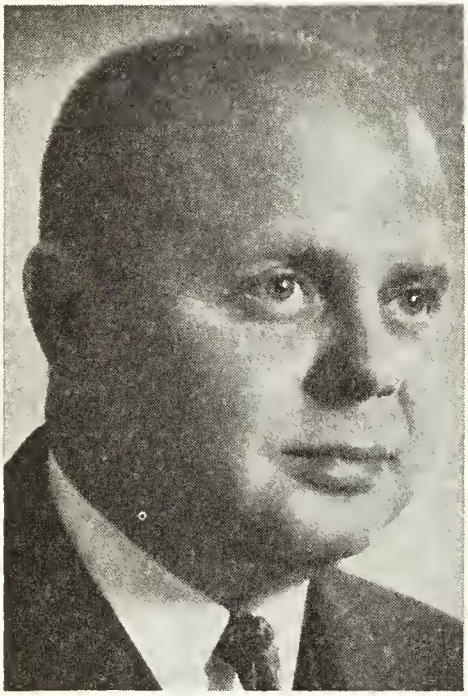

RICHARD WILLIAM YANTIS

HELLENS, Alexander Daniel, M.C., B.Sc.—Consulting Mining Engineer; President, Hellens Management & Development Company Limited, 901-159 Bay St., Toronto, Ont.; President: Voyager Explorations Limited; Temco Mines Limited; Silvermaque Mining Limited; Lepaladan Corporation Limited. Born Elk Lake, Ont., Oct. 24, 1911, son of Daniel William and Elizabeth (Lever) Hellens, both of Cobalt, Ont. Educated: public and high schools, N. Cobalt. Six years mining with general mining experience in Kirkland Lake, Tim-

ALEXANDER DANIEL HELLENS, M.C., B.Sc.

mins, Noranda and Arntfield Areas prior to entering University; Michigan Technological University, B.Sc., Mining Engineering, 1939. After discharge from Army, 1946 returned to Cobalt where he did consulting work at the same time making a general study of the camp; instrumental in formation of Cobalt Lode Co. Ltd., 1949. Member, Association of Professional Engineers of Ontario. Served four years with the R.C.E. Overseas, Italy and Holland; retired with rank of Captain, Supplementary Reserve, 1946; awarded M.C. during action in Holland. Past Chairman, Toronto Branch, Military Engineers' Association of Canada; Past Vice-President, Canadian Institute of Mining & Metallurgy. Married Elizabeth Claire Donaldson, daughter of the late Harry Leith Donaldson and Ethel M. Donaldson, Toronto, May 9, 1942; has two sons (Alexander Leith and Daniel Victor Gordon) and two daughters (Patricia Claire and Laurie Eilzabeth). Clubs: Engineers' (Toronto); Albany (Toronto); Scarboro Golf; Scarboro Curling. Recreations: golf, fishing and curling. Church of England. Residence: 27 Hill Crescent, Scarboro, Ont.

BROSSEAU, Rev. Richard, S.S., B.A., B.Th., L.Th., L.Ph., D.Ph.—Professor Priest, Theology, Religious Sciences, University of Montreal, P.O. 6128, Montreal 3, Que.; Dean, Faculty of Theology, University of Montreal. Born Montreal, Que., June 30, 1921, son of Thomas and Mélina (Beauchamp) Brosseau, both of Montreal, Que. Educated: University of Montreal; Faculty of Arts (College de Montreal, Seminary of Philosophy), Faculty of Theology; University of Angelicum (Rome); Faculty of Philosophy, B.A., B.Th., L.Ph., D.Ph. Professor of Philosophy, Seminary of Philosophy, University of Montreal, Montreal, 1947-48; Professor of Mathematics, 1948-49; Professor of Theology, University of Montreal, Faculty of Theology, Montreal, 1951-; Director Institute Supérieur de Sciences Religieuses, 1953-. Member: Catholic Theological Society of American (President of Canadian Section); Canadian Philosophical Association. Author of: Nature et de Méthode de la Théologie, Montreal, Studia Montis Regii, 1955. Société des états et Souveraineté, Montreal, Studio Montis Regii, 1959. Member of the C.O.T.C., 1940 & seg. Recreation: travelling. Roman Catholic. Residence: 2065 Sherbrooke West, Montreal, Que.

ARMSTRONG, Herbert Stoker, B.A., M.A., Ph.D., D.Sc., F.R.S.C. — Dean, Graduate Studies and Research, Professor of Geology, University of Guelph, Guelph, Ont. Field Geologist, summer (occasionally), Ont. Dept. of Mines. Born Toronto, Ont., Nov. 23, 1915, son of George Readie Armstrong of Roscommon, Ireland, and Ethel Frances (Stoker) Armstrong of Longford, Ireland. Educated: Earlscourt Public School; Oakwood Collegiate Institute, Toronto, Ont.; Univ. of Toronto (Victoria Coll.) B.A., 1938; M.A., 1939); Univ. of Chicago (Ph.D., 1942); D.Sc., McMaster, 1967. Graduate student assistant, University of Toronto, Toronto, Ont., 1938-39; Research assistant, University of Chicago, Chicago, 1939-41; Lecturer in Geology, McMaster University, Hamilton, Ont., 1941-44; Assistant Professor, 1944-47; Assistant Dean of Arts & Science, 1946-48; Associate Professor of Geology, 1947-48; Associate Dean, 1948-50; Professor of Geology, 1948-62; Dean of Arts & Science, 1950-62; Professor of Geology, University of Alberta, Edmonton, Alta., 1962-64; Dean of Science, 1962-63; Vice-President (Academic) 1963-64; Professor of Geology, University of Alberta at Calgary, 1964-68; President, UAC, 1964-66; Univ. of Calgary, 1966-68; Professor of Geology, University of Guelph, 1968; Dean of Graduate Studies & Research, 1968-; Geological Field Assistant, Ont. Dept. of Mines, Ontario, summer, 1937-41; Associate Field Geologist, summer, 1942-44; Field Geologist, summer, 1945, '46, '52, '55, '56; President, Hamilton Association for Advancement of Lit., Science Arts, 1951-52; Board of Management, Art Gallery of Hamilton, 1950-62. President, 1957; 59; Board of Directors, Hamilton Philharmonic Orchestra, 1959-62; Board of Directors, Hamilton Y.M.C.A., 1958-62; Chairman, Camp Committee, 1958-61; Board of Directors, Edmonton Symphony Society, 1963-64; Calgary Philharmonic Society, 1965-68. Author of numerous scientific publications. Married Helen Kathleen Halbert, daughter of Edwin J. Halbert, Toronto, Ont. Sept. 6, 1941; has two daughters. Societies: Royal Society of Canada (1957); Geogolical Association of Canada; Geological Society of Finland; Canadian Institute of Mining & Metallurgy; Walker Mineralogical Club; Royal Canadian Geographic Society; Geochemical Society, etc. Freemason; Sigma-Xi; Kappa Episilon Pi (Treasurer, 1940-41). Recreations: canoeing, landsca-

ping and reading. United Church of Canada. Residence: 43 Queen Street, Guelph, Ont.

McCULLOCH, Robert George, B.A.—Investment Dealer, Midland-Osler Securities Limited, Investment Dealers & Stock Brokers, Toronto-Dominion Centre, Toronto, Ont.; Executive Vice-President and Director, Midland-Osler Securities Limited; President, Adanac Investment Corporation Limited; Director, Harvey's Foods Limited; Past President and Past Governor, Winnipeg Stock Exchange; Member, Exec-

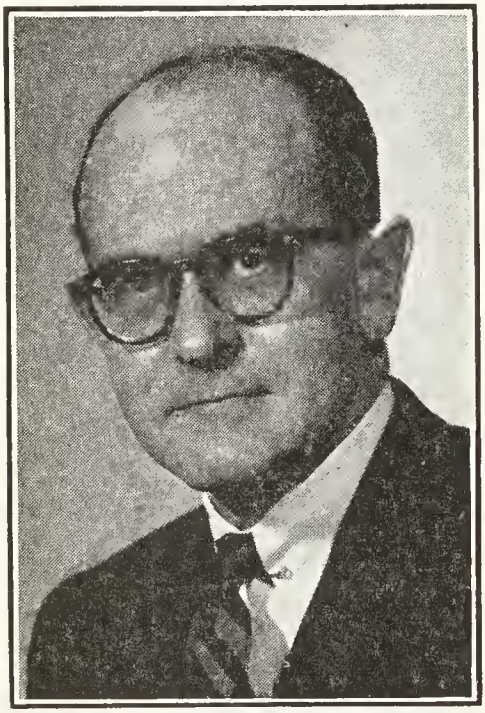

ROBERT GEORGE McCULLOCH, B.A.

tive Committee and Council, Winnipeg Chamber of Commerce, 1958-63, 1st Vice-President, 1962-63. Member, Executive Board, Committee on Manitoba's Economic Future, 1962-63. Member, Board of Governors, Winnipeg Better Business Bureau, 1960-63. Born Souris, Man., Sept. 23, 1913, son of Richard James McCulloch, Souris, Man., and Gladys Harwick (McLelland) McCulloch, Boston, Mass., U.S.A. Educated: Souris, Manitoba Public Schools; Brandon College, University of Manitoba; McMaster University (B.A., 1935). Wood, Gundy & Company Limited, Winnipeg, Man., 1935-41; Royal Canadian Navy, 1941-1946; Manager, Bond Department, Osler, Hammond & Nanton Limited, Winnipeg, 1946-54; General Manager, Investment Securities Division, Osler, Hammond & Nanton, Limited, Winnipeg, 1954; Director, April 1956-63; Vice-President, 1960-63. President, United Services Club of Winnipeg, 1949-50; Vice-President, Investment Dealers' Association of Canada, 1953; President, Navy League of Canada, (Manitoba Division), 1959-60. Royal Canadian Navy, Sub Lieutenant (s) 1941-42; Lieut. (s), 1943-44; Lieut.-Cmdr., 1944-1946. Married Lois Aurice Wright, daughter of George Wright, Winnipeg, Man., Nov. 4th, 1939; has one son (William Robert) and one daughter (Carolyn Jane). Clubs: Manitoba; Toronto; Cherry Downs Golf & Country; Royal Military Institute. Society: Phi Delta Theta Fraternity. United Church. Residence: 33 Rosehill Avenue, Toronto 7, Ont. Country Residence: R.R. No. 2, Claremont, Ont.

SAVAGE, Alfred, B.S.A., D.V.M., F.R.C.V.S. — Retired (1965); Emeritus Professor, University of Manitoba, Winnipeg, Man. Born Montreal, Que., Aug. 10, 1889, son of Robert Donaldson and Jessie Fisher (Ritchie) Savage, both of Montreal, Que. Educated: Montreal High School; McGill University; Cornell University; Edinburgh University (B.S.A., D.V.M., F.R.C.V.S.). College Veterinarian, MacDonald College, St. Annes, Que., 1914-15 and 1919-21; Animal Pathologist, Man. Agric. College, Winnipeg, Man., 1921-24; Professor, Animal Pathology, University of Manitoba, Winnipeg, Man., 1924-65; Dean of Agriculture, 1934-38; Provincial Animal Pathologist, Man. Dept. of Agric., 1938-55. Member: Royal College of Veterinary Surgeons; American Veterinary Medical Ass'n; Canadian Veterinary Medical Ass'n; Agricultural Institute of Canada; Society of American Bacteriologists; International Ass'n of Medical Museums. Author of seventy technical and professional papers, notes, etc. Served in France, as Lieut, and Capt., Canadian Army Veterinary Corps, 1915-19. Married Mary Norquay, daughter of John George Norquay, May 21, 1929; has one son and one daughter. Club: Wildwood. Anglican. Residence: 541 Manchester Blvd., Fort Garry, Man.

PETER MUNK, B.Sc., P.Eng.

MUNK, Peter, B.Sc., P.Eng. — Electrical Engineer; Director, Clairtone Sound Incorporation Limited, est. 1957, design and management of high quality television and hi fidelity sets, 100 Ronson Drive, Rexdale, Ont. Investment and Management Consultant, 25 Prince Arthur Ave., Toronto 5, Ont. Born Budapest, Hungary, Nov. 7, 1927, son of Louis and Catherine (Abranyi) Munk, both of Toronto, Ont. Educated: Jevenus High School, Zurich, Switzerland; University of Toronto (B.Sc.; P.Eng.). Married Linda Gutterson, daughter of William Jay Gutterson, Sept. 3, 1956; has one son (Anthony, Born 1960) and one daughter (Nina, Born 1967).

TILLMANN, Peter Francis, M.R.A.I.C. B.Arch.—Architect, Tillmann & Lamb (formerly Watt & Tillmann), 645 Richmond Street, London, Ontario. Born London, Ontario, April 30, 1921, son of William Joseph Tillmann, M.D., K.C.S.G., and Mary Agnes (Coughlin) Tillmann, both of London, Ontario. Educated: London Separate Schools; De La Salle High School; University of Western Ontario; University of Toronto. Bachelor of Architecture. Winner of the R.A.I.C. Medal on graduation,

PETER FRANCIS TILLMANN, M.R.A.I.C., B.Arch.

1946. Junior Architectural Designer, Marani & Morris, 1946-1947; Associate Architect, John M. Watt, 1947-1954; Senior Partner, Watt & Tillmann, 1954-65; Senior Partner, Tillmann & Lamb, since, 1965. At present designing the hospital for the University of Western Ontario. Designed the following buildings: St. Joseph's Hospitals—London and Chatham; St. Mary's Hospital, London; Crippled Children's Treatment Centre, London; Bank of Nova Scotia Branches, London; Canada Permanent Buildings, London and Woodstock, 200 Queens Avenue, Office Building, London. Past member, Council of Ontario Association of Architects; Past President of London Chapter of the Ontario Association of Architects; President: Victorian Order of Nurses, London Branch, 1968; Boy Scouts Association, London Branch, 1968; Past Director, London Chamber of Commerce. Married Mary Julaine Brophy, daughter of John Wilbur Brophy, Cleveland, Ohio, June 27th, 1953; has three sons and five daughters. Clubs: London (Past President 1965); London Hunt & Country. Recreation: golf. Roman Catholic. Residence: 999 Harrison Avenue, London, Ontario.

YANEFF, Chris — Chris Yaneff Limited, est. 1956; advertising agency, industrial and graphic design and public relations, 119 Isabella Street, Toronto, Ont. Born

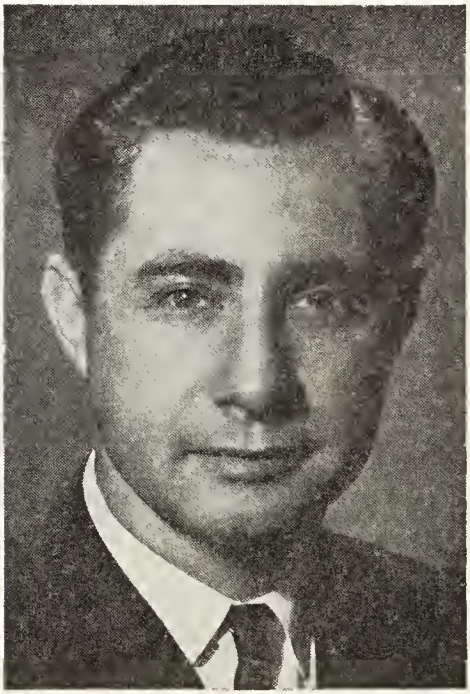

CHRIS YANEFF

Toronto, Ont., May 18, 1928, son of John V. and Rose Yaneff both of Toronto. Educated: Central Technical School; Ontario College of Art. Nor Baker Engravers, Toronto, 1945-47; Design and Copy, Hugh C. MacLeans, 1947-49; Art Director, The

Financial Post, 1949-56. Member: Art Director Club; Canadian Packaging Design Council; Advertisers Guild; Association of Industrial Advertisers; Society of Typographical Designers of Canada; Advertising and Sales Club of Toronto; The Empire Club. Member, The Toronto Mens' Press Club. Graphic designs on exhibit throughout the world. Design Awards in New York; Los Angeles; London, England; Zurich, Switzerland; Hamburg, Germany; Tokyo, Japan. Married Kathleen Anna, daughter of William C. Knowles, August 6, 1956; has one son (Gregory Mark) and one daughter (Martha). Clubs: Carlton (Toronto); Canadian Owners and Pilots Association; (Director) Lake of Bays Sailing; Caledon Ski. Recreations: sailing, flying, painting, skiing. Protestant. Residence: 119 Isabella Street, Toronto, Ontario.

NICKLE, Samuel C.—Vice-President, Canadian Gridoil Limited, est. 1966, Oil and Natural Gas exploration and production.

SAMUEL C. NICKLE

330 9th Ave. S.W., Calgary, Alta. Vice-President, Scenic Oils Ltd.; Director: Producers' Pipelines Ltd.; Westspur Pipe Line Ltd.; Panarctic Oils Ltd.; Nickle Map Service Ltd. Born Winnipeg, Man., April 5, 1913, son of Samuel Clarence, Philadelphia, Pa., and Gudrun Olga Mylada (Simonson) Nickle, Winnipeg, Man. Educated: South Calgary and Western Canada High School. Owner, President and Director, Nickle Map Service Ltd., Calgary, 1935; Explor. Mgr. and Vice-President, Anglo-American Expl. Ltd., 1956; Vice-President: Norcan Oils, 1962; Gridoil Freehold Leases Ltd., 1963; Canadian Gridoil Limited, 1966. Member: American Petroleum Institute; American Society of Photogramatists; Newcomen Society; Canadian Chamber of Commerce; Calgary Chamber of Commerce. Served with The Calgary Highlanders and Canadian Intelligence Corps during World War II as Captain. Married Rosemary June Ellison, daughter of Albert H. Ellison, Dec. 7, 1945; has one daughter (Suzanne Elizabeth). Clubs: Calgary Petroleum; United Services Institute; Canadian Military Intelligence Assn.; Past President, The Calgary Highlanders Assn. Societies: Past President, Calgary Philatelic Society, Life Member, B.N.A.P.S.; R.P.S. of Canada; C.P.S. of G.B. Recreation: philately. Conservative. Anglican. Residence: 1208 Belavista Cresc., Calgary 9, Alta.

ELLIS, Roy Gilmore, B.D.S. (Adel.), D.D.S. (Toronto), M.Sc. (Dent.), F.D.S.-R.C.S. (Eng).—Dentist, Dean of The Faculty of Dentistry, University of Toronto, est., 1827, 124 Edward St., Toronto, Ont. Member of the Senate, University of Toronto. Born Peterborough, South Australia, July 10, 1906, son of Sydney Howard (deceased) and Mary Ellis (deceased), both of Adelaide, South Australia. Educated: Unley High Schools, Australia; Adelaide University, Australia; Toronto University; Guys Hospital, London, B.D.S. (Adel); D.D.S. (Toronto); M.Sc. (Dent.) 1948. Fellowship conferred by Faculty of Dental Surgery of the Royal College of Surgeons of England. Dentist, practising in Adelaide, South Australia, 1926-28; Associate in Dentistry, Toronto University, 1931-36; Associate Professor in Dentistry, 1936-39; Professor of Operative Dentistry and Director of Clinics, 1944-47; Dean, Faculty of Dentistry, 1947. Author of Bulletin, Canadian Dental Research Foundation, Oct., 1943, "Electro-deposition and Its Applications in Dentistry". Text, "The Classification and Treatment of Injuries to the Teeth of Children"; Year Book Publishers, Chicago, 1945. Married Constance

Ferguson, daughter of Thomas Ferguson (deceased), June 29, 1935; has two sons. Club: Granite. Society: Xi Psi Phi Fraternity. Recreations: fishing and gardening. Conservative. Protestant (United Church of Canada). Residence: 426 Glencairn Ave., Toronto 12, Ont.

PARKER, Ralph Douglas—The International Nickel Company of Canada, Limited, Toronto-Dominion Centre, Toronto 1, Ont., Canada. Director: Canada Permanent Trust Company; The Dominion Insurance Corporation; Interprovincial Pipe Line Company; Lakehead Pipe Line Company; Honorary Chairman and Member, Board of Governors, The Laurentian University of Sudbury. Born Lockeford, California, April 27, 1898, son of Joseph Douglas Parker and Minerva (Hartley) Parker (deceased). Educated: Elementary and High Schools, California; University of California, B.Sc. (Mining, 1921); Honorary LL.D., The Laurentian University of Sudbury, May, 1961; Hon. LL.D., University of California, 1965. Placer Mining in Butte County, California, then to Cherry Creek Mining Company, Vernon, B.C., 1920-21; Asst. Mine Supt., McIntyre Porcupine Mines, Schumacher, Ont., 1921-28; The International Nickel Company of Canada, Limited, Copper Cliff, Ont., Supt., Creighton Mine, 1928-29; Supt., Frood Mine, 1929-31; Supt. of Mines, 1931-35; General Supt., Mining and Smelting Division, 1935-47; Asst. Vice-President, 1947-54; Asst. Vice-President and General Manager of Canadian Operations, 1954-55; Vice-President and General Manager of Canadian Operations, 1955-57; elected a Director, 1957; Vice-President in Charge of Canadian Operations, 1958; Senior Vice-President, 1960; Special Officer, 1963; Consultant 1964. Retired, 1967. Served in U.S. Army, 1917-18, Machine Gun Corps and the Officers Training Camp. Married Mina Bayne Todhunter, daughter of Charles Clark Todhunter, Jan. 1, 1930. Clubs: Idylwylde Golf & Country (Sudbury); The Mount Royal (Montreal); Toronto Hunt; Engineers'; Rosedale Golf; Toronto and York Clubs (Toronto). Societies: Canadian Institute of Mining and Metallurgy (President, 1964-65); American Institute of Mining, Metallurgical and Petroleum Engineers; South African Institute of Mining & Metallurgy, Institute of Metals, and the Institution of Mining and Metallurgy, London, England. Recreations: golf, hunting, fishing and flying. Protestant. Residence: The Colonnade East Penthouse, 131 Bloor St. West, Toronto 5, Ont.

RALPH DOUGLAS PARKER

KELLOCK, The Hon. Roy Lindsay, B.A. — Barrister; partner Blake, Cassels & Graydon, 25 King St. West, Toronto. Director: Canada Permanent Trust Co.; North American Life Assurance Company. Born Perth, Ont., Nov. 12, 1893, son of James F. and the late Annie M. (Macdonald) Kellock. Educated: Harbord Collegiate; McMaster University (B.A., 1915); Osgoode Hall. Read Law with Macdonald, Shepley, Donald & Mason; called to the Bar of Ontario, Sept., 1920; created K.C., 1934; joined Mason, Foulds, Davidson & Kellock, May, 1920. Appointed Justice, Court of Appeal for Ontario, 1942; appointed Justice, Supreme Court of Canada, Oct. 3, 1944; resigned Jan. 15, 1958. Chancellor, McMaster University, 1955-60. Married Elinor Harris, daughter of the late Burton Shenstone Harris of Toronto, Ont., June 15, 1932; has one son and one daughter. Baptist. Residence: 28 Alexandra Wood, Toronto, Ont.

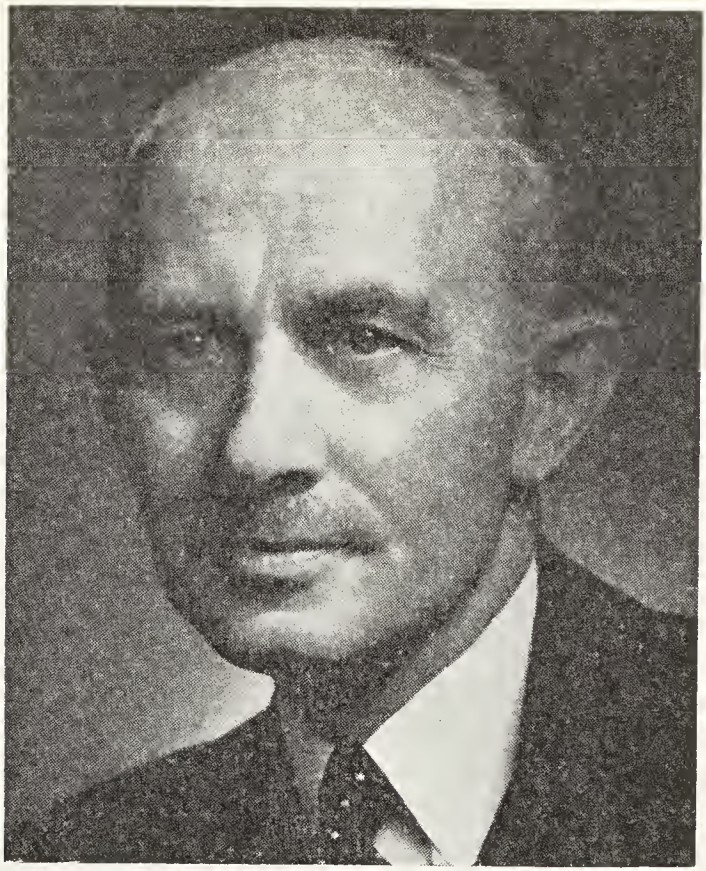

LIEUT.-COL. THOMAS ASHMORE KIDD, V.D.

KIDD, Lieut.-Col. Thomas Ashmore, V.D. —Born Burritt's Rapids, Ont., May 1, 1889, son of the late Thomas Albert Kidd (for many years Warden and active in the political life of the United Counties of Leeds and Grenville) and the late Esther (Ennis) Kidd. Educated: Burritt's Rapids; Kemptville, Ont.; Toronto. Engaged in business as a wholesale merchandise broker, Kingston, Ont.; represents various Canadian manufacturers. Director, Victoria and Grey Trust Company; Member, Ontario Board of Parole, 1921-26; Past President, Kingston Y.M.C.A.; Past President, Kingston Hockey Association. Past Chairman and Life Member, Board of Governors, Kingston General Hospital; Honorary Treasurer, Kingston General Hospital; Past President and Chairman, Grand Orange Lodge (Benefit) Fund; Past President and Chairman, British America Publishing Co. Ltd.; Chairman, Salvation Army Advisory Board, Kingston; Past President, Frontenac Deanery Laymen's Association; Warden of St. George's Cathedral, Kingston, 1931-42; Hon. Lay Secretary of the Synod of the Diocese of Ontario; Member of the Executive Council of the General Synod; Member of the Anglican Foundation of Canada. Alderman, Kingston, 1922-26. First elected to Legislative Assembly of Ontario for Kingston, general election, 1926; moved address in reply to Speech from Throne, first session of the 16th Legislature, 1926; re-elected by acclamation, general election, 1929, general election, 1934, and general election, 1937; Speaker of the Ontario Legislature for five sessions, 1930-34; Chief Whip, Conservative Party (Ont.),

1937-40; Chairman of the Platform Committee at the Ontario Conservative Convention, 1938. Resigned as Member, The Ontario Legislature, 1940. Member of the House of Commons, 1945-49. Attended the Coronation of Her Majesty, Queen Elizabeth II, 1953. Voted "Man of the Year" in 1962 awarded the Honourable Achievement by the Council of the Corporation of the City of Kingston. Joined 56th Grenville Lisgar Regt.; Captain and Adjutant, 1913-14; volunteered for Overseas with the First Canadian Contingent, Aug., 1914; served with distinction 2nd Canadian Btn. landing in France, Feb., 1915; severely wounded, battle of Ypres, 1915; appointed A.D.C. to Major-General T.D.R. Heming, M.D. No. 3, 1916; A.A. and Q.M.C., M.D. No. 3, 1918-1920; awarded Col. Officers Decoration; re-organized Grenville Regt., 1920-25. Married Eva Richardson, daughter of the late Hon. Senator H.W. Richardson, Feb. 4, 1920 (deceased March 2, 1950). Clubs: Cataraqui Golf & Country; Kingston Yacht; Kingston Curling (Life Member); Charter Member, Kingston Kiwanis; Life Member, Kingston Flying Club; Albany (Toronto); Royal Canadian Military Institute; Empire (Toronto); Canadian Legion. Societies: A.F. & A.M. (Past Master, Ancient St. Johns No. 3); 33rd Degree of the Ancient and Accepted Scottish Rite of Freemasonry, Royal Order of Scotland and Noble of the Mystic Shrine in Rameses Temple, Toronto; Past Grand Senior Deacon, Grand Lodge A.F. & A.M., of Canada in the Province of Ontario; P.G.M. of Orange Young Britons B.N.A., Past Imperial Grand Master, Grand Orange Council of the World. Recreations: golf, fishing and gardening. Progressive Conservative. Anglican. Residence: 100 Stuart Street, Kingston, Ont.

DYCE, E.J., B.S.A., M.Sc., Ph.D. — Professor of Apiculture, Emeritus, Cornell University, Ithaca, New York. Born Meaford, Ont., July 15, 1900, son of the late George and Sarah (Jones) Dyce, both of Meaford, Ont. Educated: Meaford public and high schools; Ontario Agricultural College, McGill University; Cornell University, B.S.A., M.Sc., Ph.D. Demonstrator, Apiculture, 1924-28; Lecturer, Apiculture, O.A.C. 1928-34; Professor of Apiculture and Provincial Apiarist, O.A.C., 1934-40; Manager, Finger Lakes Honey Producers Cooperative, Groton, New York, 1940-42. Extension Apiarist, Cornell University, 1942-45; Assoc. Professor, 1945-46. Professor of Apiculture, 1946, Cornell University, 1946 to Dec. 31, 1965, when he retired. Awarded the title of Professor of Apiculture, Emeritus, by the Board of Directors of Cornell University, effective the same date. Best known as the inventor of the Dyce process for preparing finely granulated honey for market. This is the dripless butter-like form of honey which is sold in this and other countries under various trade names such as Honi-Spred, Easy Spread and Creamed Honey. Process patented and donated to Cornell University on method of preparing Finely Crystalled Honey for market. Macdonald Scholarship, McGill University, Montreal, Que., 1925; Schuyler Scholarship, Cornell University, Ithaca, New York, 1930. While on sabbatic leave during the fall and winter of 1951-52, worked with the Point Four Program in Costa Rica and Peru on pollination and other beekeeping problems. During a seven-month period commencing October, 1958 and continuing until May, 1959, travelled around the world studying various phases of honey production and pollination in the Hawaiian Islands, New Zealand, Australia, India, Europe and the British Isles. During his trip spoke at numerous meetings of bee-keepers and exchanged both practical and scientific information with hundreds of honey producers and packers. Author of several bulletins and numerous articles on apiary and honey-house management. In 1954 elected to honorary membership in the Bee Research Association of Great Britain, being the second Apiculturist in America to receive this honor. In 1963, in celebration of its 25th anniversary, The Agricultural Society of Argentina honoured Mr. Dyce with a silver medal "in recognition of his valuable contributions to the progress of agriculture in Argentina." Member Sigma Xi scientific society, and Epsilon Sigma Phi. Married Evelyn Elizabeth (Buchanan) Dyce (deceased Jan. 1956), daughter of the late Alex Buchanan, Mount Forest, Ont., Dec., 1927; has one son (Rolf Buchanan) and one daughter (Marilyn Joan); secondly Colina Campbell, daughter of the late John D. Campbell, Spokane, Wash., Aug., 1957. Societies: Waverly Lodge, A.F. & A.M. No. 361, G.R.C., Guelph, Ont. Recreations: canoe trips, fishing and golf. Protestant. Residence: 39 Hillcrest Rd., Ithaca, New York.

McKENZIE, William Andrew, B.A.—President, Admac Holdings Ltd., 207 Northern Life Building, 291 Dundas St., London, Ont. President, Sarnia Broadcasting (1964) Ltd.; Secretary-Treasurer: Kraft Tapes Limited; Seal-On Products, Toronto, Ont.; Director, Northern Life Assurance Company of Canada. Born Sarnia, Ont., September 7, 1923, son of Andrew Dominion and Alice May McKenzie. Educated: St. Andrew's College, Aurora, Ont.; University of Western Ontario, London, Ont. (B.A.). Member Board of Stewards, Metropolitan United Church, London, Ont. Married Catherine Anne Kennedy, daughter of Dr. J. F. M. Kennedy, June 17, 1950; has four daughters. Clubs: London; London Hunt and Country. Societies: Masonic Lodge; St. Andrew's College Old Boys' Association; Kappa Alpha Society. United Church of Canada. Residence: 407 Huron Street, London, Ont. Summer residence: Lake Huron.

WILLIAM ANDREW McKENZIE, B.A.

OUIMET, Henri—Chairman of the Board and President of Executive Committee, Société Nationale de Fiducie, est. 1918, trust company, 41 St. James St. W., Montreal, Que. Vice-Pres. and Member of Executive, Banque Canadienne Nationale. Director, L'Economie Mutuelle D'Assurance; Chairman of the Board, J. B. Baillargeon Express Company. Director, Societe Nationale D'Assurances. Born Montreal, Que., January 22, 1900, son of J. Godfroy Ouimet and Victorine Coutellier, both of Montreal, Quebec. Educated: Ecole Superieure le Plateau; Shaw Correspondence School; Hamilton Institute, Chicago; Bixby, Inc., N.Y. Started with Societe Nationale de Fiducie, 1918; President, 1956. Le Pret D'-Honneur Aux Etudiants; Past Vice-President, Kiwanis Club (St. Lawrence); Chairman of Board, Notre Dame Hospital; Member, Montreal Board of Trade; Past-President and Member, Chambre de Commerce; Past President, Trust Companies Association of Canada (Quebec Section). Married Gertrude Couture, daughter of Joseph I. Couture, Oct. 10, 1922. Clubs: St. Denis; Seigniory; Laval-Sur-Le-Lac; Cercle de la Place d'Armes Inc. Society:

HENRI OUIMET

Life Member, St. Jean Baptiste. Recreations: golf, fishing, travelling. Roman Catholic. Residence: 1160 Laurier Ave. West, Outremont, Que.

VALLE, Henry—President and Director, MLW-Worthington Limited, est. 1902, manufacturers of diesel locomotives, transit cars, heat exchangers, feedwater heaters, condensers, pumps, paper machinery, steel mill equipment, compressors, control valves, 1505 Dickson, Montreal 5, Que.; Chairman, W. K. Davidson & Co. Ltd.;

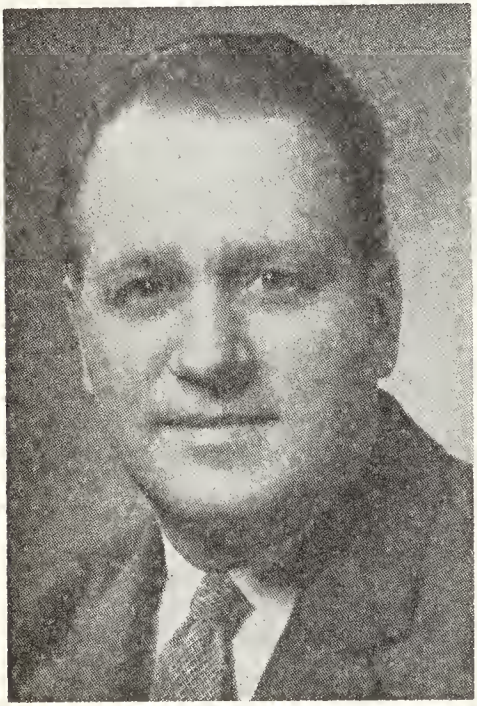

HENRY VALLE

Worthington (Canada) Ltd. Born Hammerfest, Norway, Nov. 23, 1920, son of the late Henry Valle and Inga Valle of Montreal, P.Q. Educated: High School of Montreal; University of Western Ontario (Management Training Course). Apprentice Draftsman, Montreal Locomotive Works, Ltd., Montreal, 1939-41; Draftsman, 1941-42 and 1945-48; Service Engineer, 1948-49; Chief Service Engineer, 1949-51; Manager, Diesel Service, 1952-56; Manager, Marketing, 1957-59; Vice-President, Marketing, 1960-61; Vice-President, 1961-62; President since 1962. Served with R.C.O.C. as Captain, 1942-45. Past Chairman, Executive Council, Canadian Chamber of Commerce, Member, Board of Governors, Sir George Williams University; Honorary LL.D. Degree, Waterloo Lutheran University. Member, Bd. of Gov. Can. Export Ass'n; Member Board of Trade; Newcomen Society in North America. Married Carmel Costello, daughter of the late J. O. Costello, April 7, 1951; has two sons. Clubs: Engineers', Mt. Royal; Kanawaki Golf; Rotary; Canadian Railway; Canadian Club, all of Montreal. Recreations: golf, fishing, skiing. Protestant. Residence: 436 Barton Avenue, Town of Mount Royal, P.Q.

KIMBER, John Robert, Q.C., B.A.—President, The Toronto Stock Exchange, 234 Bay Street, Toronto, Ont. Member of Board of Governors, Toronto East General

JOHN ROBERT KIMBER, Q.C., B.A.

and Orthopaedic Hospital. Born Toronto, Ont., Feb. 24, 1918, son of Robert Leonard and Anna May (Lackey) Kimber, both of Toronto. Educated: Malvern Collegiate Institute; University of Toronto; Osgoode Hall Law School. (Bachelor of Arts). Read Law with Salter, Stapells, Sewell

and Reilly. Called to the Bar of Ontario, 1944; Created Q.C. 1964. Partner in law firm of Kimber and Dublin, Toronto, 1944-1957; Master, Supreme Court of Ontario, Toronto, 1957; Sr. Master, 1963; Vice-Chairman, Ontario Securities Commission, Toronto, 1963; Chairman, 1964; President, The Toronto Stock Exchange, Toronto, 1967. Chairman of The Attorney General's Committee on Securities Legislation in Ontario-report issued 1965. Married Helen Mae Harris, daughter of Joseph Henry Harris, Jan. 11, 1949; has two sons (Robert Joseph, John Mitchell) and one daughter (Jane Ellen). Clubs: Scarboro Golf and Country; University Club of Ontario. Recreations: curling and fishing. United Church of Canada. Residence: 17 Lakehill Crescent, Scarboro, Ont.

HAWKE, John Howard, B.A.—President and General Manager, Gairdner & Company Limited (1965), Investment Dealer, P.O. Box 53, Toronto-Dominion Centre,

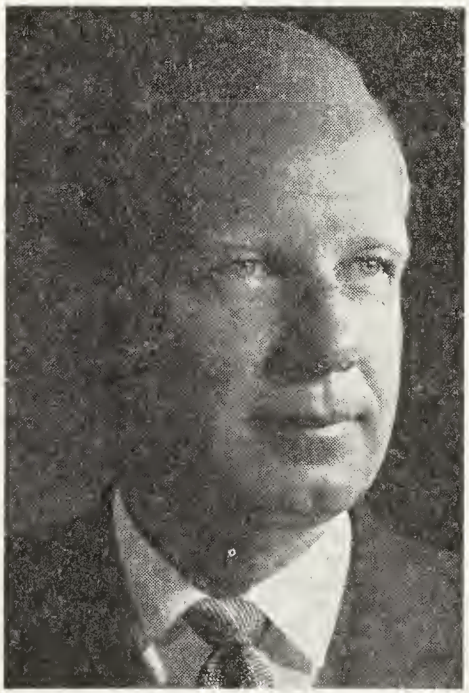

JOHN HOWARD HAWKE, B.A.

Toronto 1, Ont. Vice-President and Director: The International Helium Company Ltd.; I.T.L. Industries Ltd.; Director: Gairdner & Company Inc.; Gairdner, Son & Company Ltd.; The Glengair Group Ltd.; Canada Brick Company Limited; Venezuelan Power Company Limited; Granisle Copper Limited; Lady Manhattan (Canada) Limited; Jefferson Lake Petrochemicals of Canada Ltd.; Exquisite Form Brassiere (Canada) Ltd.; Consolidated Building Corporation; Rideau Carleton Raceway Investments Limited; Northern Tar, Chemical and Wood Limited; Canadian Security Management Limited; Atlantic Sugar Refineries Co. Limited; Canadian Security Underwriters Growth Fund; Tancord Industries Ltd.; Radio Engineering Products Limited; Internatoinal Tools Ltd.; Canadian Gas & Energy Fund Ltd.; Formosa Spring Brewery; Canadian Executive Service Overseas. Born St. Catharines, Ont., April 14, 1926, son of Charles W. and Edith Moore (Magee) Hawke. Educated: St. Catharines Collegiate Institute; University of Toronto (B.A.). Statistician, Gairdner & Co., Toronto, 1949; Salesman, St. Catharines, 1950-53; Assistant Manager, Kitchener, 1953-54; Manager, 1954-56; Underwriter, Toronto, 1956-58. Director, 1958; Vice-President, 1960. Served as Sub-Lieutenant, R.C.N.V.R., 1944-45. Married Aileen Gwendolyn Demont (secondly), daughter of A. Gordon Demont, Jan. 29, 1960; has two sons and three daughters. Clubs: The Ontario; Empire Club of Canada; Lambton Golf & Country; Marco Polo, New York; Granite. Society: Delta Upsilon Fraternity. Recreations: golf, skiing. Protestant. Residence: 34 Whitney Avenue, Toronto 5, Ontario.

YOLTON, John William, B.A., M.A., D.Phil. — Professor and Chairman, Department of Philosophy, York University, est. 1960, 4700 Keele St., Downsview, Toronto, Ont. Chairman, Department of Philosophy, York University. Born Alabama, U.S.A., Nov. 10, 1921, son of Robert Elegene and Ella Maude (Holmes) Yolton, both of Illinois. Educated: University of Cincinnati, Ohio; University of California, Berkeley; Oxford University, England, B.A. and M.A.; University of Cincinnati, 1945, 1946; D.Phil., Oxford University, 1952. Assistant Professor, Princeton University, New Jersey, 1952-57; Associate Professor, Kenyon College, Ohio, 1957-60; Professor, University of Maryland, Maryland, 1960-62; and Acting Dean, Graduate Studies, 1967-68; Professor and Chairman, York University, Toronto, 1963-. Member: American Philosophical Association; Canadian Philosophical Association; Mind Asso-

ciation. Author of: "John Locke and the Way of Ideas", Oxford U. Press, 1956; "The Philosophy of Science of A. S. Edington", Nijohff, The Hague, 1960; "Thinking and Perceiving", Open Court, 1962. Editor of John Locke's "Essay Concerning Human Understanding", Everyman Lib. (Dent), 1961, John Locke's "Essay Concerning Human Understanding", abridged, Dent University Paperbacks, 1965; "Theory of Knowledge: Sources in Philosophy" (Macmillan), 1965; "Metaphysical Analysis", (U. Toronto Press) 1967. Married Jean Mary Sebastian, Sept. 5, 1945; has two daughters. Recreation: tennis. Residence: 18 Paulson Rd., Toronto 15, Ontario.

MYETTE, Jeanne-Marie B.—Insurance Executive, Managing Vice-President and Secretary, Canadian Universal Insurance Company Limited, est. 1944, multiple line

JEANNE-MARIE B. MYETTE

insurance underwriting, Canadian Imperial Bank of Commerce Building, 1155 Dorchester Blvd. West, Montreal, Quebec. Secretary-Treasurer, E. Givernaud Incorporated, Insurance brokers, Montreal; Vice-President, Imperial Adjusting Office Limited, insurance adjusters, Montreal; Secretary, American Universal Insurance Company, Providence, Rhode Island, Director of all the foregoing companies. Born Woonsocket, Rhode Island, U.S.A., daughter of Hormidas J. and Bertha G. Myette, both of Newton, Mass. Educated: St. Clare Academy of Rhode Island; Employers School of Insurance, Boston. Attended Special Courses, Harvard University, Cambridge. Secretary, Maurice H. Savel Inc., Boston, 1936; Governor's Secretary, Commonwealth of Massachusetts, Boston, 1948-50 (on leave of absence from insurance company); Special Representative, Canadian Universal Insurance Co. Ltd., Montreal, 1951; Manager, 1952; Managing Secretary, 1953; Managing Vice-President for Canada, 1961. Past President and Founding Member, Montreal Association of Insurance Women; President and Director of Zonta International Club, Montreal; member of the Insurance Institute of Canada; C.I.B. (Chartered Insurance Broker); Member: Insurance Brokers Association of the Province of Quebec; Montreal Board of Trade; La Chambre de Commerce du District de Montreal; La Chambre de Commerce de la Province de Quebec; Montreal Museum of Fine Arts. Appointed a member of Governor's Secretariat, Commonwealth of Massachusetts by the late Governor Paul A. Dever. Clubs: Hillside Tennis, Montreal; Montreal Amateur Athletic Association. Recreation: art (primarily Canadian Graphic Art collecting). Residences: 3555 Cote des Neiges, Montreal, Que.; 130 Clark St., Newton Centre, Mass., U.S.A.

LAFLEUR, Henri Grier, Q.C. — Of Lafleur & Brown, Advocates, 800 Victoria Square, Montreal 3, Que.; Vice-President and Director, Canadian Ingersoll-Rand Company Limited; Director, Continental Can Company of Canada Limited. Born Montreal, Que., June 17, 1908, son of Henri and Olive (Grier) Lafleur. Educated: Selwyn House School, Lower Canada College; McGill University; Oxford University (Rhodes Scholar, 1929-32). Called to the Bar, Inner Temple London, 1932; Quebec, 1933; K.C., 1946. City Councillor, Montreal, 1939-46. Married Celia Frances Cantlie, March 14, 1952; has twin sons by former marriage. Clubs: Mount Royal; Montreal Racquet; University (Toronto); Canadian (New York). Associations: Canadian and Quebec Bar. Presbyterian. Residence: 3464 Ontario Ave., Montreal, Que.

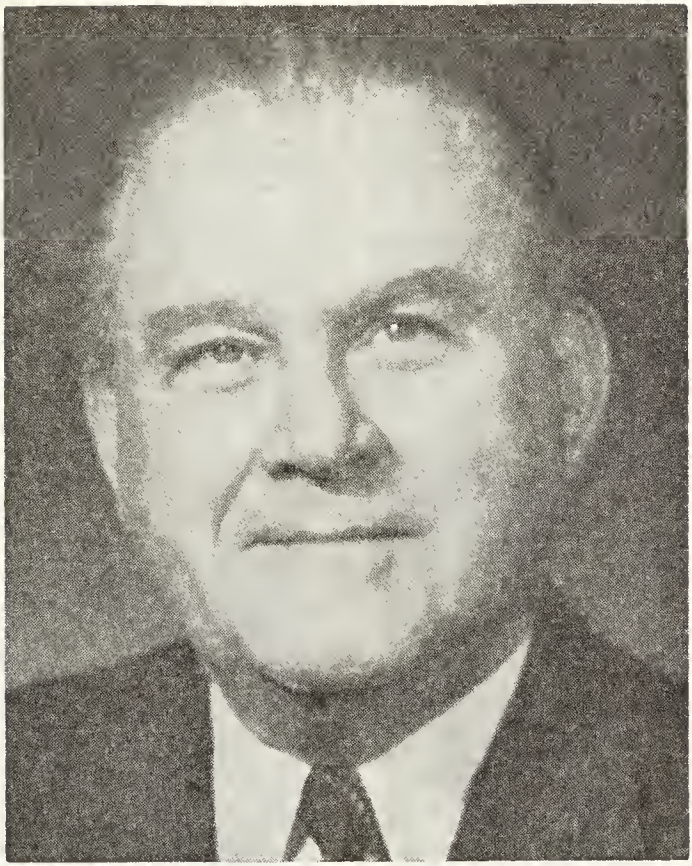

HON. SALTER ADRIAN HAYDEN, Q.C.,
M.A., Ph.M., LL.D.

HAYDEN, Hon. Salter Adrian, Q.C., M.A., Ph.M., LL.D.—Senior Partner, McCarthy & McCarthy, Barristers & Solicitors, Toronto-Dominion Centre, Toronto, Ont.; Member of the Senate of Canada. Director: Bank of Nova Scotia; Anglo-Rouyn Mines Limited; Graymont Limited; Grayron Industries Limited; Provincial Service Agency Limited; Scotts Restaurants Limited; Union Carbide Canada Limited; Parker Pen Company Limited; Veme Investments Limited; Vice-President and Director: Atlantic Sugar Refineries Co. Ltd.; Acadia-Atlantic Sugar Company Limited; Carun Limited; Dominion Mines & Quarries Limited; Dominion Oxygen Company Limited; Domet Limited; Electric Furnace Products Company Limited; National Carbon Company Limited; Visking Limited; Ucar Limited; Emet Limited; Canadian Tuna Company (1965) Limited; Atlantic Fish Processors Co. Ltd. Director and Secretary, Bowles Enterprises Ltd.; Director, Allied Towers Merchants Limited; Chairman of the Board and Director, Acadia Pulp and Paper Co. Ltd. Born Ottawa, Ont. May 31, 1896, son of the late Patrick J. and Helen Elizabeth (Salter) Hayden, both of Ottawa, Ont. Educated: Ottawa University (M.A., Ph.M., LL.D. (Hon.); Osgoode Hall. Read Law with the late Edward J. Daly, Ottawa; and Foy, Knox, Monahan and Keogh, Toronto, Ont.; Called to the Bar of Ontario, Sept. 1922; K.C., 1934. Joined the firm of McCarthy & McCarthy, 1923 and became partner, 1929. Unsuccessful Liberal candidate for St. Paul's riding,

Toronto, Oct. 1935; summoned to the Senate of Canada, Feb. 9, 1940. Has three sons (Salter, Gerald and Wildred). Married secondly, Jean Cleland Burton of Montreal, Que., 1946. Clubs: R.C.Y.C.; Newman (Alumni); University; Rosedale Golf; Granite. Recreation: golf. Liberal. Roman Catholic. Residence: 140 Heath St., West, Toronto, Ontario.

HALLS, James Winslow—President, Consolidated Engines and Machinery Co. Ltd., 8550 Delmeade Road, Town of Mount Royal, Que. Born Chicago, Ill., U.S.A., Dec. 13, 1902, son of Frank Ernest and E. Josephine (Pierce) Halls, both of Winnipeg, Man. Educated: Winnipeg public and high schools; Culver Military Academy; University of Wisconsin. Until 1939, was in the engineering department of Carter, Halls, Aldinger and Co., Ltd., Winnipeg, Man., being chief architectural designer, when he resigned to assume his present position. A director of various companies in Winnipeg and Montreal. During his residence in Winnipeg took an active part in community affairs; Member, Winnipeg School Board, 1938-39; Chairman, Campaign Committee, Winnipeg Community Chest, 1936, 1937 and 1938; Chairman Campaign Committee Manitoba Red Cross Society, 1934-35; Past President, Young Men's Section, Winnipeg Board of Trade; Vice-President, Winnipeg Family Bureau; Organizer and Past President, Winnipeg Family Bureau; Organizer and Past President, "Back-to-the Land" Assistance Association; President: Canadian Association of Equipment Distributors, 1953; Vice-President, Association of Equipment Distributors (U.S.A.), 1954. Clubs: Engineers' (Montreal, Que.); Mount Bruno Country; Forest & Stream; Seigniory (Montebello); Member Montreal Board of Trade; Naval Architects & Marine Engineers; Canadian Association of British Manufacturers and Agencies. Society: Psi Upsilon. Anglican. Recreations: golf and hunting. Residence: 16 Oakland Ave., Westmount, Que.

JAMES WINSLOW HALLS

ROY, John H.—President, Roy Marchand Ltd., est. 1946, Wholesale Electrical Supplies, 6615 Park Ave., Montreal, Que. Chairman of the Board, Span-Canada Electric Ltd.; Member, Advisory Board, Fiscal Investments Ltd. Director, Falcon

JOHN H. ROY

Pictures of Canada Ltd. Born Iles De La Madelein, Que., July 7, 1918, son of Maurice L. and Berthe (St-Louis) Roy, both of Montreal, Que. Educated: Ecole Superieure St. Viateur, Ecole Polytechnique. Member: Canadian Electrical Distributors Association; La Chambre De Commerce De Montreal. Served in Active Service—Les Fusiliers Mont-Royal, 1939-45; Discharged Lieutenant; Militia, 1945-56 as Major. Married Beatrice Haggerty; has four sons (Maurice, Nicolas, Philippe, John). Clubs: St. Denis; Laval Sur Le Lac; Club Outremont; Club Des Officiers Fus. Mt. Royal; Seigniory. Recreations: skiing, golf, hunting, fishing. Roman Catholic. Residence: 69 Beloeil, Outremont, Que.

FITZPATRICK, John James, Q.C., B.A. —Barrister-at-Law, Gardiner, Roberts, Anderson, Conlin, Fitzpatrick, O'Donohue & White, 365 Bay St., Toronto, Ont. Director, National Sewer Pipe Limited. Born

JOHN JAMES FITZPATRICK, Q.C., B.A.

Toronto, Ont., Sept. 1, 1914, son of John Joseph and Agnes (Wray) Fitzpatrick, both of Toronto, Ont. Educated: De La Salle College, Toronto; University of Toronto (B.A.); Osgoode Hall. Read Law with Haines & Haines, 1945-48; Called to the Bar of Ontario; Created Q.C., 1962; Barrister, Phelan, O'Brien, Phelan Fitzpatrick, Toronto, 1949; Parkinson, Gardiner, Roberts, Anderson, Conlin & Fitzpatrick, Toronto, 1960. Flight Lieutenant, R.C.A.F. Pilot, 1941-45. Married Joan Elizabeth Cowie, daughter of Canon James Cowie, Aug. 25, 1945; has two sons (John, James) and six daughters (Kathleen, Margaret Ann, Moira, Janet, Sheila, Joan). Clubs: National; Queen's; Toronto Cricket, Skating and Curling; Muskoka Lakes; Osler Bluff. Societies: Sigma Chi; Phi Delta Phi. Professional Associations: Internation Association of Insurance Counsel; Trustee of County of York Law Assn. Chairman of Advisory Bd., Sacred Heart Children's Village. Recreations: tennis, skiing. Liberal. Roman Catholic. Residence: 210 Inglewood Drive, Toronto, Ont.

SAUNDERS, Richard Loraine de Chasteney Holbourne, M.B., Ch.B. (Edin.), M.D., (Commend) (Edin.), F.R.S.E., F.R.S.A. — Professor and Head of the Department of Anatomy, Dalhousie University, N.S. Born Grahamstown, C.P. Union of South Africa, May 29, 1908, son of Colonel Frederick Anastasius Saunders, Grahamstown, South Africa, and Lucy Anderson (Meiklejohn) Saunders of St. Andrews, Scotland. Educated: St. Andrew's College, Grahamstown, South Africa; Rhodes University, South Africa; Edinburgh University, Scotland, M.B., Ch.B. (Edin.), M.D. (Commend) (Edin.), F.R.S.E., F.R.S.A. Clinical Assistant to Regius Professor of Clinical Surgery, Edinburgh University, Edinburgh, 1932; successively Demonstrator, Assistant and Lecturer in Anatomy, Edinburgh University, 1933-37; successively Assistant Professor and Associate Professor of Anatomy, Dalhousie University, 1937-47; Professor of Pathological Anatomy and Director of Medical Museums, Dalhousie University, 1947-48; appointed Professor of Anatomy and Head of the Department of Anatomy, Dalhousie University, 1949. Fellow: Royal Society of Edinburgh; Royal Society of Arts, London; American Association for the Advancement of Science. Author of various publications in the field of x-ray microscopy, gross developmental and applied anatomy (1938-61). Married Sarah (Moya) Cameron Macintyre, M.B., Ch.B. (Edin.), daughter of Major Alexander Cameron Macintyre, M.C. (Killed in Action), March

25, 1936; has one son (Alastair C. de C.M.). Club: Society for Visiting Scientists (London). Society: Alpha Eta Chapter of Phi Rho Sigma (Hon. Member). Recreations: painting and angling. Anglican. Residence: 1124 Robie Street, Halifax, N.S.

GRAHAM, John Webb, Q.C., B.A.—Partner, Payton, Biggs and Graham, Barristers and Solicitors, est. 1958, 250 University Avenue, Toronto 1, Ontario. Chairman, Reliable Insurance Company of Canada; President and Director: Bridle Park Investments Limited; Notebook Publishers Limited; Viscount Investments Corporation Limited. Director: Actuarial Consultants

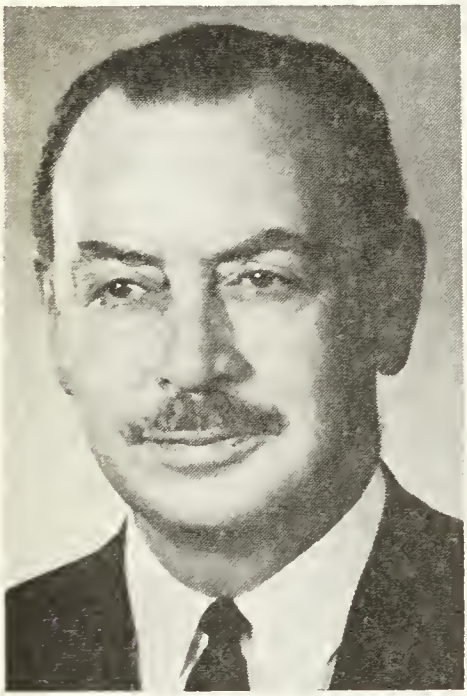

JOHN WEBB GRAHAM, Q.C., B.A.

of Canada Limited; Bramalea Telecable Limited; Bulk Fertilizer Limited; Destination Transport Limited; Edward S. Rogers Limited; General Broadcast Company Limited; Hendeles Developments Limited; Janus Museum Consultants Limited; Kentnor Holdings Limited; Natomas of Canada Ltd.; Ontario Plant Foods Limited; Premium Oil Company Limited; Quality Radio Network Limited; Rogers Broadcasting Limited; Rogers Cable TV Limited; President, St. Hilda's College, Toronto. Born Toronto, Ont., Sept. 10, 1912, son of George Wilbur and Rosaline Campbell (Webb) Graham, both of Toronto, Ontario. Educated: Upper Canada College, Toronto; University of Toronto; Osgoode Hall Law School, B.A., Barrister-at-Law. Read Law with Peter White, K.C., 1933-36. Called to the Bar of Ontario, 1936, created Q.C., Jan. 1, 1956. Corporate Trust Officer, The Toronto General Trusts Corporation, Toronto, 1936-1939; Solicitor, Daly, Thistle, Judson & McTaggart, 1946-1948; General Counsel, The Imperial Life Assurance Company of Canada, 1949-58; Partner, Payton, Biggs & Graham since 1958; Member: Canadian Bar Association; York County Law Association; The Lawyers Club of Toronto; Association of Life Insurance Counsel; Canadian Tax Foundation; Board of Trade of Metropolitan Toronto; Estate Planning Council of Toronto; Chairman, Executive Committee, Corporation of Trinity College; Registrar, Incorporated Synod of the Diocese of Toronto. Author of: Taxation in Estate Planning; Past President, St. Paul's Progressive Conservative Association; Vice-President, Progressive Conservative Business Men's Club of Metropolitan Toronto. Served with Governor General's Body Guard, 1930-1936; Governor General's Horse Guards, 1936-1939; Royal Canadian Armoured Corps, 1939-1946; Served in Canada, England and North West Europe; Retired as Major, Efficiency Decoration, 1944. Married Velma Melissa Taylor, daughter of William J. Taylor, June 19, 1941; has one stepson (Edward Samuel Rogers) and one daughter (Ann Taylor Graham). Clubs: Albany; Granite; Muskoka Lakes Golf and Country. Society: Sigma Chi, Chairman Board of Grand Trustees. Conservative. Anglican Church of Canada. Residence: 405 Glenayr Road, Toronto 10, Ontario.

RAIT, William McG. — Chairman, Pioneer Grain Company, Ltd.; Director: Richardson Terminals Limited; Westland Elevators; Burrard Terminals Ltd.; Pres.: Grain Insurance & Guarantee Co.; Grain Insurance Brokers Ltd. Born Glasgow, Scotland, July 31, 1890, Scottish parentage. Educated: public and high schools, Milngavie and Glasgow. Has two daughters. Clubs: Manitoba; St. Charles Country; The Vancouver. Residence: 136 Grenfell Blvd., Tuxedo, Winnipeg 29, Man. Office: Grain Exchange Bldg., Winnipeg 2, Man.

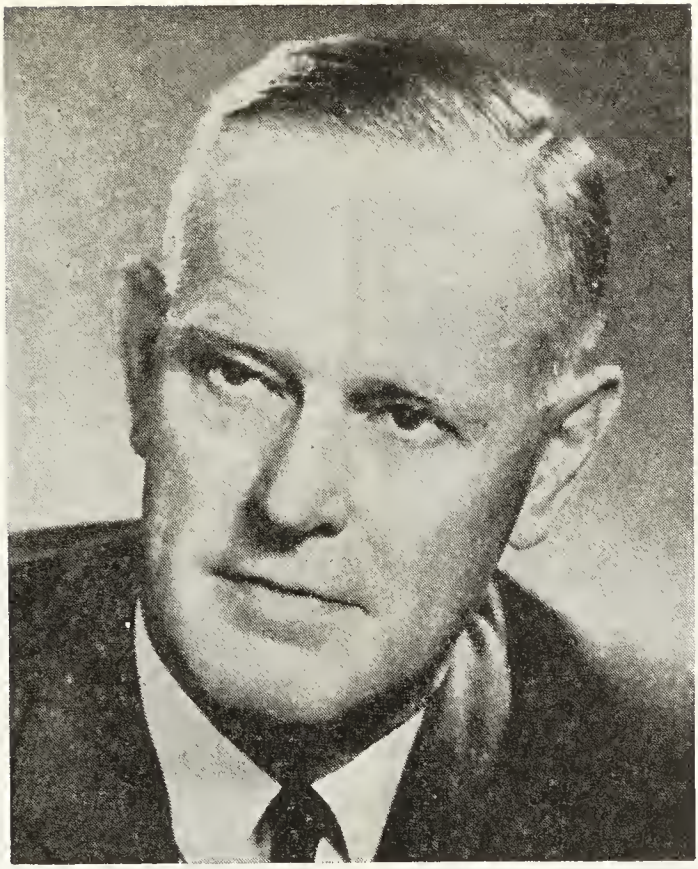

WILLIAM MASTERTON CURRIE

CURRIE, William Masterton — Vice-Chairman, Canadian Imperial Bank of Commerce, 640 W. Hastings St., Vancouver, B.C.; Director: General Accident Assurance Company of Canada; Scottish Canadian Assurance Corporation; Canadian Nuclear Association; President, The Canadian Bankers' Association, June 1963-December 1964. Born Medicine Hat, Alta., May 22, 1910, son of William Masterton and Mary (Murdoch) Currie, both of Medicine Hat, Alta. Educated: Public and High Schools, Medicine Hat, Alta. Entered the service of The Canadian Bank of Commerce (est. 1867), July 4, 1927; served at branches in Alberta and at Port of Spain, Trinidad; Naval Service, April 1943 to July 1946; returned to duty with the Bank and posted to London, England, branch; appointed Assistant Manager, Kingston, Jamaica, 1950; Manager Mortgage Dept., Head Office, 1954; Chief Inspector of the Bank, 1955; Regional Superintendent, Winnipeg, Man., 1956; Assistant General Manager, Winnipeg, Man., November 1957; Ontario, May 1959; Deputy General Manager, Head Office, December 1959; appointed Deputy General Manager at amalgamation with Imperial Bank of Canada, June 1, 1961; appointed Chief General Manager, May 23, 1963. Elected Director, May 21, 1964; President, December 8, 1964; Vice-Chairman of the Board of Directors, April 4, 1968. Married Audrey Margaret Echlin, daughter of Charles Echlin, Toronto, Ont., Apr. 7, 1956; has two sons and two daughters. Clubs: Toronto; York; Toronto

Golf; Granite (Toronto); Mount Royal (Montreal); Shaughnessy Golf and Country (Vancouver). Residence: 1438 Minto Cres., Vancouver 9, B.C.

BRINK, Reginald Murray—Chairman of the Board and President, Johnston Terminals Limited, est. 1913, warehousing and distribution, 2020 Yukon Street, Vancouver, B.C. President: Murzo Holdings Ltd.; The Elk Creek Water Works Company Ltd.; Brink, Hudson and Lefever Ltd.;

REGINALD MURRAY BRINK

Peterson Electrical Construction Co. Ltd.; Director: Evergreen Press Ltd.; Pacific Leasing Corp. Ltd.; City Construction Co. Ltd.; Allied Van Lines Ltd.; Governor: Commercial Industrial Research Foundation, Vancouver, B.C.; Brink, Hudson and Lefever Ltd. Born Woodstock, Ontario, December 31, 1904, son of the late Arthur Melville Brink of Woodstock, Ontario, and the late Ellen Julia (Hacker) Brink of Beachville, Ontario. Educated: Public schools, Calgary and Vancouver; University of British Columbia, B.A. (1924), M.A. (1925). During 1925-26 on the teaching staff of the University of Washington; associated with Benwell & Atkins, advertising, Vancouver, 1926-29; joined Pemberton Securities Ltd., Vancouver, 1929; later elected a director and vice-president; resigned to organize Brink-Hudson Securities Ltd., 1952, assuming the office of president; elected president, Johnston Terminals & Storage Ltd., 1954. Served as Vice-Chairman, National War Finance Committee for British Columbia and the Yukon, for eight of the nine Victory Loans. Member: Vancouver Board of Trade. Awarded O.B.E., 1946. Married Zoe Eileen (B.A. (1925) U.B.C.) daughter of the late William Jackson Farrand of Woodbridge, Ontario, August 7, 1930; has one son (Russell Murray). Clubs: Vancouver; Union (Victoria, B.C.). Society: Delta Sigma Phi. Recreations: gardening. United Church of Canada. Residence: 5826 Angus Drive, Vancouver 13, B.C.

DOUGLAS, John Boyd, B.A.Sc., P.Eng.—Consulting Engineer; Vice-President, Sandwell and Company Limited, Consulting Engineers in pulp and paper, thermal and

JOHN BOYD DOUGLAS, B.A.Sc., P.Eng.

hydro electric power, 1717 Sun Life Building, Montreal 2, Quebec. Director, T. W. Beak Consultants Limited, Montreal. Born in Red Deer, Alberta, January 6, 1922,

son of the late John H. W. Douglas and Alice B. (Scarr) Douglas. Educated: Public and High Schools, Edmonton; Graduated from University of British Columbia, B.A.Sc. with honours in Mechanical Engineering, 1944. Prob. Sub-Lt. RCNVR, 1944. Design Engineer, Northern Electric Co., Montreal, 1944-46; Design Engineer, Babcock & Wilcox Co. Ltd., Galt, Ontario, 1946-51; Project Engineer & Chief Engineer, Sandwell and Company Limited, Vancouver, 1951-63; Regional Manager and Vice-President, Sandwell and Company Limited, Montreal, 1963 to date. Member: Canadian Pulp & Paper Association, Technical Section; Technical Association of the Pulp & Paper Industry (U.S.A.); Registered Professional Engineer: Ontario, 1951, British Columbia, 1953, Quebec, 1963. Married Phyllis M. Folds, September 1951; has one son, two daughters. Clubs: Engineers, Montreal; Town of Mt. Royal Curling. Recreations: skiing, curling, boating. Presbyterian. Residence: 348 Revere Avenue, Town of Mount Royal, Quebec.

MacMILLAN, Sir Ernest Campbell, B.A., Mus.D. (Oxon.), LL.D., Litt.D., F.R.C.M., F.R.C.O.—Musician; formerly Conductor, Toronto Symphony Orchestra, 1913-56; Conductor, Toronto Mendelssohn Choir, (1942-57); Vice-President, Royal College of Organists (London); Principal, Toronto Conservatory of Music (1926-42); Dean, Faculty of Music, University of Toronto, 1947-52; President, Composers, Authors and Publishers Association of Canada (Capac); Chairman, Canadian Music Council (1947-66), and Canadian Music Centre; President, Canadian College of Organists (1927-28); Hon. Pres., Les Jeunesses Musicales du Canada. Born Mimico, Ontario, August 18, 1893, son of Alexander and Wilhelmina (Ross) MacMillan, both of Toronto. Educated: Rosedale School; Jarvis Street Collegiate Institute; Viewpark School, Edinburgh, Scotland; University of Toronto; (Musical work at Edinburgh and Oxford); Mus.D. (Oxon.); B.A. (Toronto); LL.D. (Honoris Causa), U.B.C., Univ. of Toronto, Queen's, Mount Allison and Univ. of Ottawa; Mus.Doc. (Honoris Causa), Laval; Univ. of Rochester, N.Y.; Litt.D. (Honoris Causa), McMaster; Hon. R.A.M.; Fellow, Royal College of Organists and Royal College of Music. Knighted by the late King George V for services to music in Canada, 1935. Began as concert organist at age of ten years; a year or two later left for the Old Country and spent four years, gaining much distinction; won the Diploma of Associate of the Royal College of Organists at thirteen years of age; that of Fellow, at seventeen, gaining the Lafontaine Prize as the candidate with the highest number of marks; graduated the same year as Bachelor of Music, University of Oxford; returned to Canada and took an Arts Course, University of Toronto; while studying in Paris, summer of 1914, paid a visit to Bayreuth; this visit came at an unfortunate time for war broke out and he was unable to leave Germany for four years and was interned Ruhleben Prison Camp; during time of imprisonment, gained the Degree of Doctor of Music, Oxford University; composing as thesis, a setting of Swinburne's Ode, "England", which has been performed in Canada by the Mendelssohn Choir, with the Philadelphia Orchestra, by the Conservatory Choir and Toronto Symphony Orchestra, under his direction, and in England by the Sheffield Choir; other works given from time to time have enhanced his reputation as a composer; is well known in United States and Canada as a Concert Organist, appearing with great success in Wanamaker Auditorium, New York, at Annual Convention of the National Association of Organists in Chicago, and in many other leading American cities; has given recitals in almost all of the larger cities, having made several most successful transcontinental tours; has also gained a considerable reputation as a choral and orchestral conductor; acted as Guest Conductor with many orchestras, including The Philadelphia, N.B.C. (New York), the Chicago, the National Symphony Orchestra, Washington, Detroit (Ford Hour), Hollywood Bowl, B.B.C. (London), Vancouver Orchestras, and with Concerts Symphoniques of Montreal. Toured Australia (1945), as Guest Conductor for the Australian Broadcasting Commission and conducted a series of concerts in Brazil, 1946. Appointed Principal, Toronoto Conservatory of Music, 1926, succeeding the late Dr. A. S. Vogt, whom he also succeeded as Dean of the Faculty of Music in University of Toronto; resigned the former post, 1942, and the latter in 1952. Elected, Fellow of the Royal College of Music, 1931; appointed Conductor, Toronto Symphony Orchestra in succession to the late Dr. Luigi Von Kunits, 1931;

retired, 1956; Conductor of the Toronto Mendelssohn Choir (1942-57); Member of the Canada Council (1957-63). Married Laura Elsie Keith, daughter of Alexander Keith, of Toronto, Dec. 31, 1919; has two sons. Clubs: Arts and Letters (Toronto); University; University of Toronto Faculty Club. Independent. Presbyterian. Residence: 115 Park Road, Toronto, Ont.

MOORHEAD, Harold Parker Jackson, B.A.Sc., P.Eng.—Consulting Engineer; Vice President, Sandwell and Company Limited, est. 1949, Consulting Engineers in the

HAROLD PARKER JACKSON MOORHEAD, B.A.Sc., P.Eng.

field of pulp, paper, lumber, plywood and other wood products, thermo power and hydro electric power, 1500 Alberni Street, Vancouver 5, B.C. Born Victoria, B.C., October 5, 1910, son of the late Charles Andrews and Jane Coulter (Jackson) Moorhead. Educated: Magee High School, Vancouver; University of B.C., B.A.Sc., 1933—Mechanical Engineer. Registered Professional Engineer, B.C. 1942. Various appointments in operations and the engineering department of B.C. Pulp & Paper Co., Port Alice, B.C. now Rayonier Canada Limited, 1933-37; Design Engineer Quebec North Shore Paper Company, Baie Comeau, Quebec, 1937-40; Project Engineer Ontario Paper Company, Thorold, Ontario, 1940-42; Resident Engineer and Vice-President i/c of engineering, Powell River Company Limited, Vancouver, B.C., 1942-60; Vice-President engineering, MacMillan & Bloedel Limited, Vancouver, B.C., 1960-63; Vice-President, Sandwell and Company Limited, 1963 to present. Member: Technical Section Canadian Pulp & Paper Association; Association of Professional Engineers of the Province of B.C., President in 1960. Married Miriam Kathleen Day-Smith, June 3, 1939; has two sons and two daughters (Denis Alan, Charles David, Susan Kathleen, Francis Jane). Clubs: Vancouver; Arbutus; Shaughnessy Golf and Country Club. Recreations: golf, swimming. Anglican. Residence 1463 Devonshire Crescent, Vancouver 9.

ROSE, Albert, B.A. (Hon.), M.A., Ph.D. — Professor of Social Work, University of Toronto, 273 Bloor St. W., Toronto, Ont. Born Toronto, Ont., Oct. 17, 1917, son of Mark Edward and Frances Rose, both of Toronto, Ont. Educated: University of Toronto, 1935-39; University of Illinois, 1939-42; B.A.(Hon.). Toronto, 1939; M. A. 1940; Ph.D., 1942, (University of Illinois). Assistant Economist, J. D. Woods Co. Ltd., Toronto, 1942; Directorate of Military Intelligence, 1943-45; Research Director, Community Chest of Greater Toronto, Toronto, 1946-48; Professor, University of Toronto, Toronto, since 1948. Research Director or Consultant for Studies of: Central Mortgage and Housing Corporation; Dept. of Citizenship and Immigration; Canadian Welfare Council; Civic Advisory Council of Toronto; presently member, Board of Directors, Ontario Housing Corporation. Author of: "Local Housing conditions and needs", 1955; "Regent Park, A study in slum clearance", 1958. Editor of "A People and its Faith", essays on Jews and Reform Judaism in a Changing Canada, 1959. Directorate of Staff Duties (Weapons), NDHQ, 1943-44; Directorate of Military Intelligence, NDHQ, 1944-45; (rose from private to 1st Lieut., enlisted, 1943). Married Thelma Bernice Harris, daughter of Samuel A. Harris, 1942; has two sons and one daughter. Recreation: philately. Independent. Judaism. Residence: 225 Cortleigh Blvd., Toronto 12, Ont.

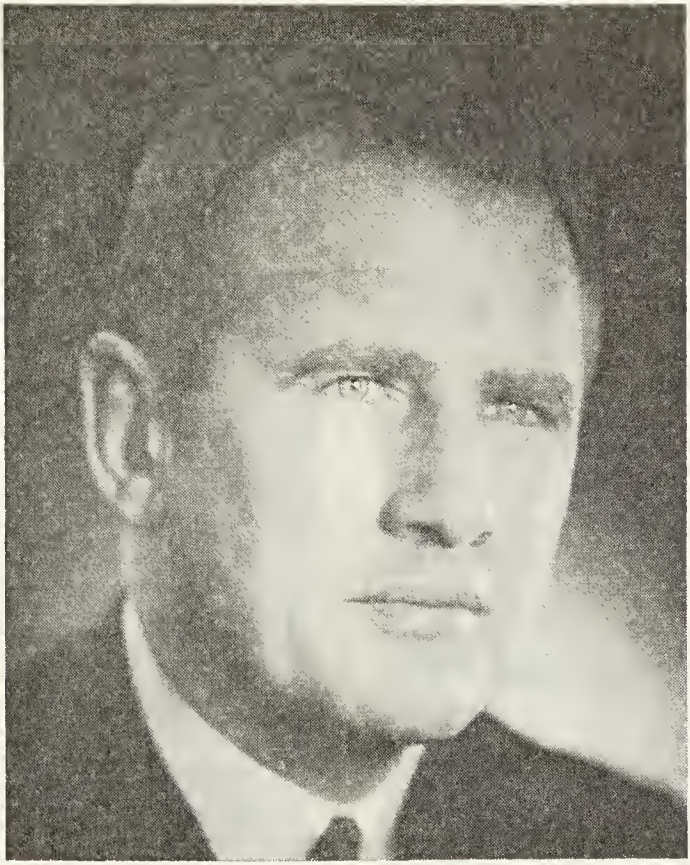

JEAN JACQUES PIGOTT, B.A.Sc., P.Eng.

PIGOTT, Jean Jacques, B.A.Sc., P.Eng. —Executive Vice-President and Director, Pigott Construction Co. Ltd., est. 1875, building and heavy construction, 105 Adelaide St. West, Toronto, Ont. President: Omega Marble Ltd.; Crump Mechanical Contracting Ltd.; Crump Sheet Metals Ltd.; Fraser-Brace Enginecring Co. Ltd.; Vice-President: Capital Construction Equipment Co. Ltd.; Pigott Structures Co. Ltd.; Director: Pigott Realty Ltd.; First Wentworth Ltd.; Southam Press Limited; North American Life Assurance Co.; M. J. O'Brien Ltd.; The Metropolitan Trust Co.; British Northwestern Insurance Co. Born Born Detroit, Mich., U.S.A., Dec. 16, 1916, son of Joseph Michael Pigott, C.B.E., K.C.S.G., Hamilton, Ont. and Yvonne (Prince) Pigott, Battleford, Sask. Educated: St. Joseph's Separate School; Cathedral High School, Hamilton, Ont.; University of Toronto — Faculty Applied Science (B.A.Sc.). Manager, Toronto Division, Pigott Construction Co. Ltd., 1946; became Vice-President, 1956, upon the death of Mr. R. B. Pigott. Served during World War II, 1940-45, Royal Canadian Navy; rank of Lieutenant-Commander. Member, Association of Professional Engineers of Ontario. Married Carol Catherine, daughter of Douglas W. and Irene (Smith) Gray, Toronto, Ont., April 22, 1941; has one daughter (Susan Carol) and three sons (Jean Jacques, Jr., Douglas D'Arcy and Christopher Séan). Clubs: National; Rosedale Golf; St. James's (Montreal); The Hamilton; The York Club. Society: Delta Upsilon. Recreations:

golf, skiing, photography. Roman Catholic. Residence: 66 Fifeshire Rd. N., Willowdale, Ont.

LEFRANCOIS, Roland G., Q.C.—Lawyer, President, Nordair Ltée-Nordair Ltd. (est. 1947), air transportation, Montreal International Airport, Dorval, Que. President, Nordair Holdings Ltd. Director of Canadian Overseas Telecommunications and other Canadian Companies. Honorary Treasurer, Air Transport Association of Canada. Born Montreal, Quebec, May 8, 1919, son of the Hon. Eugene Lefrancois, Senator of Montreal, Que. Educated: University of Montreal B.A., 1939, LL.L. (Bachelor in Law, 1942). Read Law with

ROLAND G. LEFRANCOIS, Q.C.

Hyde & Ahern, 1944-53. Called to the Bar of Province of Quebec, 1942; created Q.C., 1961. Administrator "Le Quartier Latin" University of Montreal, Students Newspaper, 1941-42; University of Montreal Representative on the Inter-University debating contest, 1942; LL.L. (Bachelor in Law) degree from University of Montreal—admitted to the Bar of the Province of Quebec, 1942; Ecole des Hautes Etudes Commerciales (School of Commerce—University of Montreal) 1942-1943; Publisher and Editor of "Documentaire sur l'Universite de Montreal" on the occasion of the official opening of the New University Building and Campus on the top of the Mount Royal, 1943; Decorated "Ordre du Mérite Universitaire" by the University of Montreal, 1943; Scholarship for studying abroad from the Province of Quebec on recommendation from University of Montreal, 1943; School of Commerce—Columbia University, New York City, 1943-44; Member of the law firm of Hyde & Ahern of Montreal, 1944-1953; President of the Montreal District Young Liberal Association, 1948-49; Founding President of the Province of Quebec Young Liberal Federation, 1949-1950; Appointed Queen's Council, 1961; Senior Member of the law firm Lefrancois, Goulet & Tellier of Montreal (founded 1953) up to 1967; President of Nordair Ltée—Nordair Ltd., (associated with this company —originally called Boreal Airways Ltd.— since 1949). Past President of the Air Transport Association of Canada, presently Honorary Treasurer. Member: Canadian Bar Association, La Chambre de Commerce de Montreal; Montreal Board of Trade; Montreal Reform Club. Married Thérése Jean, daughter of the Hon. Joseph Jean, former Judge of the Superior Court and former Solicitor General of Canada (member of the MacKenzie King and St. Laurent Governments), February 26, 1949; has one daughter (Johane).

MacINTOSH, Frank Campbell, M.A., Ph.D., LL.D., F.R.S., F.R.S.C., LL.D. — Joseph Morley Drake Professor, Dept. of Physiology, McGill University, Montreal, Que. Born Baddeck, N.S., Dec. 24, 1909, son of Rev. C. C. MacIntosh and Beenie A. MacIntosh. Educated: Stellarton and New Glasgow, N.S. High Schools; Dalhousie University (M.A.); McGill University, Montreal, Que. (Ph.D.); LL.D. (Hon.), University of Alberta, 1964; LL.D. (Hon.), Queen's University, 1965. Member of research staff. Medical Research Council (U.K.), London, Eng., 1938; Professor of Physiology, McGill University, Montreal, Que., 1949. Author of numerous papers in scientific journals. Married Mary MacLachlan MacKay, daughter of Rev. A. L. MacKay, Pictou, N.S., Dec. 14, 1938; has two sons and three daughters. Residence: 145 Wolseley Avenue, Montreal West, Que.

MacKAY, Douglas Griffiths, B.Sc., M.A.—President, Canadian Aero Service Limited, aerial photography, mapping, airborne geophysics, ground geophysics, regional resource inventory & planning, 380 Hunt Club Road, Ottawa, Ontario. President: Personal Plane Ltd.; Canadian Aero Minerals Ltd. Born Vonda, Saskatchewan, February 15, 1917, son of William MacKay, M.D., Pictou Co., Nova Scotia, and Annetta (Griffiths) MacKay, Port Talbot, S. Wales. Educated: University of Sask-

DOUGLAS GRIFFITHS MacKAY, B.Sc., M.A.

atchewan, (B.Sc. (Hon.) Geology 1939); Queen's University (M.A. Geology 1941). Underground and surface labour, Kirkland Lake, Ont., summer, 1938; Geological Survey of Canada field party, Northern Sask., summer, 1939; Geological Survey of Canada, detailed mapping, vicinity Noranda, Que., summer, 1940; junior partner with geological consultant, Red Lake, Ont., 1946; Mine captain and geologist, McMarmac Red Lake Gold Mines, 1947; Assistant Mine Manager, 1948; Photographic Survey Corp. Ltd., Toronto, geological mapping, vicinity Goose Bay, Labrador, 1948; Operations Manager, Aeromagnetic Surveys Ltd., Toronto, 1949; General Manager, 1952; founded and became first President of Ronka Geophysical Instruments Ltd. concurrent with the managing of Aeromagnetic Surveys Ltd. 1956; General Manager, Hunting Survey Corp. Ltd., Toronto, 1959; Vice-President and General Manager, Lockwood Survey Corp. Ltd., 1965, (same company renamed because of ownership change); President, Canadian Aero Service Ltd., 1966. A number of trips made in an advisory or consulting Capacity in 1965 included: Malaysia, to investigate and report on proposed regional survey for the Canadian External Aid Office; East Pakistan, to advise on regional resources survey for Forestal Ltd.; India, to advise on proposed regional mining exploration project, United States AID; Saudi Arabia, to advise on proposed regional airborne geophysical survey Government, Saudi Arabia; Denmark, to advise on proposed airborne geophysical survey work in Greenland Geological Survey of Greenland, 1964; British Guiana, to advise on regional air survey problems, Government of British Guiana, 1961. Other Countries in which some time was spent in the course of contract negotiations or job supervision include: Australia, Lebanon, Kenya, Zambia, South Africa, Nigeria, Ghana, Liberia, Brazil, Surinam, Venezuala, Colombia, Ecuador, Trinidad, and Jamaica. Military Service: Navigator and Navigation Instructor R.C.A.F. 1941-45; Rank on Discharge—Flight Lieutenant. Member: President, Canadian Association of Aerial Surveyors; Canadian Institute of Mining and Metallurgy; Society of Exploration Geophysicists; American Society of Photogrammetry. Married Roma Zerebko, daughter of Orest Zerebko, February, 15, 1941; has one son (William Andrew) and one daughter (Katherine Lynn). Clubs: Ottawa Hunt; Engineers' Club of Toronto. Recreation: golf. United Church of Canada. Residence: 327 Island Park Drive, Ottawa, Ontario.

RUYS de PEREZ, Alfred Diederik Coenraad, A.B.—Investment Broker, Wisener and Partners Company Limited, est. 1966, 220 Bay Street, Toronto 1, Ontario. President and Director, The Incubation Group Limited; Director, Allied Graphic Arts, Inc. Born the Netherlands, November 1, 1935, son of Pierre Jean Baptiste Ruys de Perez and Marie Dorethee Brandt. Educated: Appleby College; Pickering College; Middlebury College, Vermont (A.B.). Began as Analyst, Dominion Securities, Toronto; Loan Officer, Mavotex, N.Y.,

Amsterdam; Director, Wisener, Mackellar, Toronto; Vice-President and Director, Wisener and Partners, Toronto. Married Stephanie Eberth, daughter of John Eberth, March 22nd, 1957; has two sons (Charles Antony, Peter Alexander). Club: R.C.Y.C. Recreations: motor car racing, skiing, travelling. Protestant. Residence: 55 Plybridge Road, Willowdale, Ontario.

BISSON, André, B.A., M.Comm., M.B.A.—Director, Institute of Canadian Bankers, est. 1967. The Institute is the educational body of the Canadian Bankers' Association which coordinates management and

ANDRÉ BISSON, B.A., M.Comm., M.B.A.

banking courses offered to bankers across the country, 2114 Place Victoria, Montreal 3, Quebec. Associate Professor of Business Administration, Laval University, Quebec City (on a part-time basis). Born Trois-Rivières, Que., Oct. 7, 1929, son of Judge Roger Bisson of Trois-Rivières, Que. and Marcelle (Morin) Bisson of St. Hyacinthe, Que. Educated: Séminaire de Trois-Rivières; Laval University (B.A. cum laude) 1946-50; (M.Comm. Magna cum laude) 1950-53; Harvard Graduate School of Business Administration (M.B.A.) 1953-55. Laval University: Associate Professor of Business Administration, (1955); Chairman: Division of Research, (1961-63); Department of Business Administration, 1963-66; Co-ordinator of various management training programs, 1956-66. Participation in Management Development Course (also at The University of Western Ontario, London, Ont.). The Canadian Bankers' Association, Director of Education (July 1966). Management training and Research Programs at: Aluminum Company of Canada Limited; Bell Canada; Opemiska Copper Mines (Quebec) Ltd.; Shawinigan Chemicals Ltd.; Dominion Textile Co. Ltd.; Quebec Pulp & Paper Safety Association; Quebec Iron & Titanium Co. Ltd.; Marine Industries Ltd.; Canadian Industries Ltd.; Quebec Cartier Mining; Price Brothers Ltd.; Donohue Bros.; The Province of Quebec Board of Trade; The Department of Education, Government of Quebec. Author of Research work in collaboration with Prof. William Foote Whyte and Laurent Picard published in William Foote Whyte, Men at Work. Several articles published in professional journals. Member Boards of Directors: L'Union Canadienne, Cie d'Assurances; Quebec Terminals, Ltd.; The Fire Insurance Company of Canada; Centre d'Organisation Scientifique de l'Entreprise (COSE); Stedfast Screw Co. Ltd.; Paragon Business Forms Ltd.; Secretary-Treasurer, Association of Canadian Schools of Business (1962-65). Married Reine Lévesque, daughter of Arthur Lévesque, June 13, 1953; has one daughter (Helene). Clubs: St. James's; Baie d'Urfe Curling; Club de Golf de Cap Rouge. Recreations: swimming and photography. Roman Catholic. Residence: 2 Poplar Place, Baie d'Urfe, P.Q.

BONGARD, Strachan K.—Stock Broker, Bongard, Leslie and Company Limited, est. 1912, 20 King Street West, Toronto, Ontario. Born Toronto, Ont., September 26, 1905, son of Robert Ross and Elsie (Johnston) Bongard, both of Toronto. Educated: Ridley College. President, Bongard, Leslie and Company Limited, 1965. Married Helen Holmes Lawson, daughter of Henry Lawson, September 29, 1928; has one son (David Strachan) and two daughters (Elsie and Judith). Clubs: Toronto; York; Caledon Fishing; Toronto Golf. Recreations: golf, fishing. Conservative. Protestant. Residence: 1 Highland Ave., Toronto and Balmer Heights Farm, Inglewood, Ont.

McDOUGALL, John Malcolm, Q.C., B.C.L.—Lawyer, Laidley, Howard, Stalker, McDougall, Graham & Stocks, Advocates, Barristers, Solicitors, Canada Permanent Building, 3rd Floor, 600 Dorchester Blvd. West, Montreal 2, Que. Born Montreal, Que., June 5, 1923, son of James Malcolm McDougall of Montreal and Kathleen (O'-Connor) McDougall of Halifax. Educated:

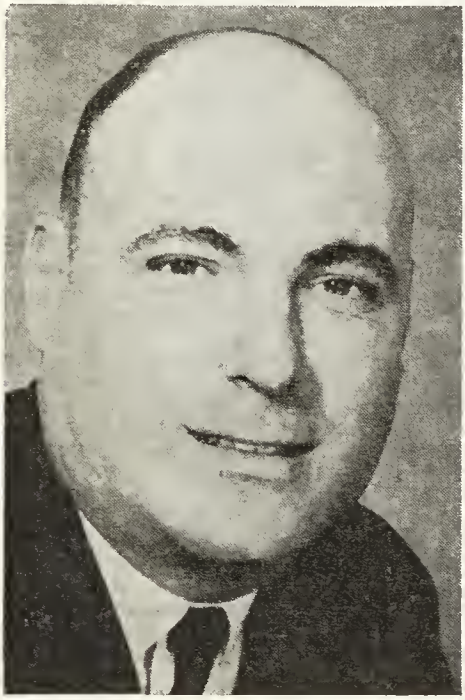

JOHN MALCOLM McDOUGALL, Q.C., B.C.L.

Loyola College; McGill Law School; B.C.L. Read Law with Robertson, Brierley & O'-Connor. Called to the Bar of Quebec, 1948. Created Q.C., Oct. 1962. Member: Former Secretary: Municipal Law, Subsection Quebec Bar Association. Fire Commissioner, City of Montreal. Former Vice-President, Quebec Liberal Federation. Served as Lieut., R.C.N.V.R. 1942-45. Married Mary Jean, daughter of Frank Murtagh, June 10, 1950; has two sons (John and Andrew). Clubs: Reform, Montreal; Rosemere Curling; Kiwanis (Rosemere). Society: Kappa Alpha. Roman Catholic. Residence: 226 Fairfield, Rosemere, Quebec.

HOBBS, Michael Charles Danby—Manufacturer; President, Western Canada Steel Limited (est. 1952), manufacture of hot rolled steel bars, shapes, rod, industrial fasteners and castings, 450 S.E. Marine Dr.,

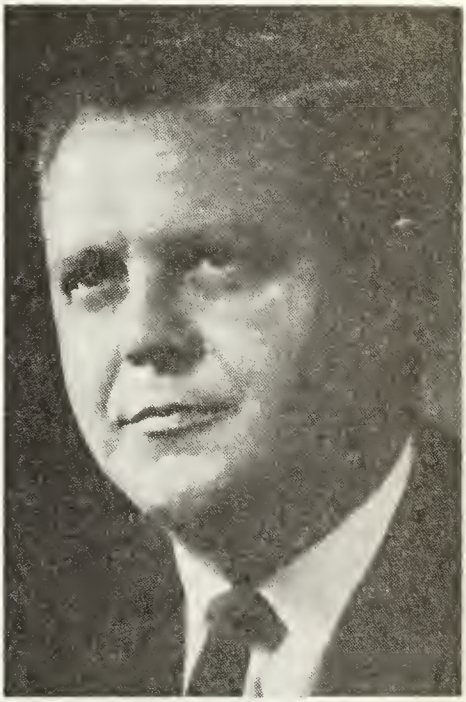

MICHAEL CHARLES DANBY HOBBS

Vancouver 15, B.C. Born Vancouver, B.C., April 8, 1928, son of Charles Danby Hobbs (Deceased) and Victoria May Danby Hobbs, both of London, Eng. Educated: North Shore College; Qualicum College, B.C. Began as Clerk-Labourer, Vancouver Rolling Mills Ltd., Vancouver, 1947; Plant Superintendent, 1953; Vice-President and General Manager, Western Canada Steel Limited, Vancouver, 1966; President, 1968-. Director: Western Canada Steel Limited; Steel Bar Mills Association, Chicago, Ill.; Committee Member, Canadian Standards Association; Member Association of Iron and Steel Engineers. Author of Industrial papers on: Induction Heating; Continuous Casting Rolling Mill Design; Correctional Institution Industrial Education. Married Hulda Jane Thompson, daughter of Ross Thompson, Nov. 7, 1950; has two sons (Patrick and Timothy), one

daughter (Victoria). Clubs: University (Vancouver); Shaughnessy Golf & Country; Royal Vancouver Yacht. Recreations: shooting, fishing and sailing. Church of England. Residence: 4470 Angus Drive, Vancouver 9, B.C.

CAIRD, John Fenwick, F.I.I.C., F.C.I.I. —President, Eagle Star Insurance Group, President and Managing Director, British Northwestern Insurance Company, Toron-

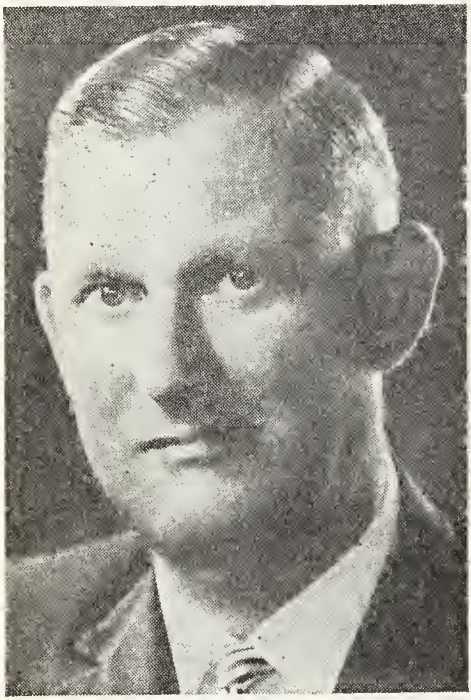

JOHN FENWICK CAIRD, F.I.I.C., F.C.I.I.

to-Dominion Centre, Toronto, Ont, Toronto 1, Ontario. President and Managing Director, Security National Insurance Company. President, Insurance Institute of Ontario (1967). Born Leeds, Eng., Sept. 30, 1921, son of John and Madge (Fenwick) Caird. Educated: Froebelian, Leeds, Eng.; Woodhouse Grove School, Apperley Bridge Eng. Came to Canada, 1956. Road Transport and General Insurance, Leeds, Eng., 1937-41; war service, 1941-46; Branch Superintendent, Caledonian Insurance Company, Hull, England, 1947-56; Inspector, Eagle Star Group, 1956-61; Superintendent of Agencies for Canada, 1961-63; President and Managing Director for Canada, 1963. Served in World War II with the Royal Air Force as Pilot in Canada, India and Burma, 1941-46; discharged with rank of Flight Lieutenant. Fellow: Chartered Insurance Institute; Insurance Institute of Canada. Married Barbara Hubbard, daughter of Wilfred Hubbard; children: Martin, Melanie, Andrew. Clubs: Oakville; National; Royal Military Institute. Society: A.F. and A.M. (Freemason). Anglican Church of Canada. Recreations: tennis, badminton, golf. Residence: Hillhurst Road, Oakville, Ontario.

JELLICOE, Sidney, B.A., M.A., B.D., D.D. — Dean of the Faculty of Theology, Bishop's University, Lennoxville, P.Q., est. 1853 (Royal Charter). Born Liverpool, Eng., Aug. 25, 1906, son of William Jellicoe and Marianne (Turner) Jellicoe, both of Liverpool, Eng. Educated: Liverpool Institute; University of Durham, Eng., B.A. (1933), M.A. (1936), B.D. (1944); D.D. (Honoris causa), Montreal Diocesan Theological College (1955). Curate, Pocklington, York, 1933-37; Precentor of Sheffield Cathedral, Sheffield, 1937-39; Vicar of Sherburn-in-Elmet, Yorkshire, 1939-40; Priest-in-charge of New Maltby, Yorkshire, 1940-44; Private Chaplain to Earl of Scarbrough, K.G., Sandbeck, Yorks, 1940-44; Chaplain and Senior Lecturer in Divinity, Bishop Otter College, Chichester, England, 1944-52; Dioceasan Inspector of Schools, Sheffield, Eng., 1941-44; Examiner, University of Reading and Associated Training Colleges, Reading, Eng., 1945-52. Harrold Professor of Divinity and Dean of the Faculty of Theology, Bishop's University, since 1952. Member of the General Synod of the Anglican Church of Canada, 1955-61. Contributor to Expository Times, 1947, 1949, 1956, 1965; Contributor to Journal of Thoelogical Studies, 1948, 1961, 1962, 1964, 1968. Contributor to New Testament Studies, 1960, 1966. Contributor to Journal of Biblical Literature, 1961, 1963. Author, The Septuagint and Modern Study (Oxford University Press), 1968. Married Winifred Charlesworth, daughter of Charles Robert Charlesworth, Sheffield, Eng., Aug. 26, 1939; has two daughters. Member of the Society for Old Testament Study; Studiorum Novi Testament Societas; Society of Biblical Literature; Canadian Theological Society. Recreations: music, motoring, walking. Anglican, Residence: Bishop's University, Lennoxville, P.Q.

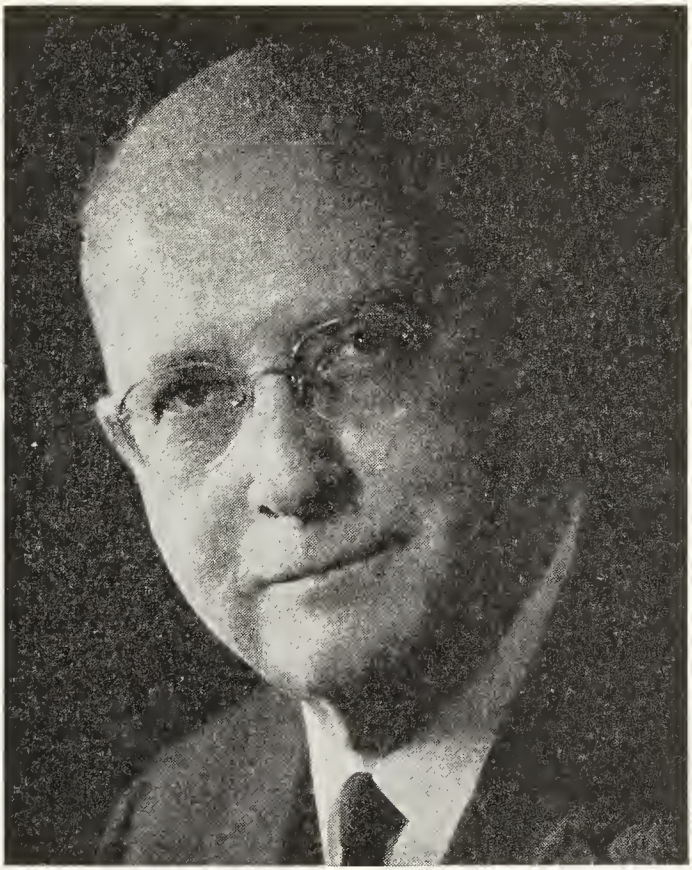

PAUL EAGON ROBERTS

ROBERTS, Paul Eagon—Chairman of the Board, Abitibi Paper Company Ltd., Toronto-Dominion Centre, Toronto 1, Ontario. Director: Abitibi Corporation; Abitibi Manitoba Paper Ltd.; Abitibi St. Anne Paper Ltd. Born Parkersburg, West Virginia, January 25, 1903. Educated: "Kiski" Prep School, Saltsburg, Pa. (Graduated 1921); Lehigh University (B.A. 1925 and post graduate in Mining Engineering). Joined U.S. Gypsum Co., Chicago, Ill., 1926, served in various capacities in Operating, Sales and Engineering Departments; Eastern Operating Manager in charge of Canadian and Eastern United States plants. Manager, New Developments, and member of Management Committee, Abitibi Paper Company Ltd., 1949; Vice-President, General Manager & Director, Alaska Pine & Cellulose Ltd. (in which Abitibi had a large interest), Jan. 1953. Director: Western Forest Industries Ltd.; Canadian Puget Sound Lumber & Timber Co.; Chairman, Pulp and Paper Association, Western Section, 1954. Vice-President, Abitibi Paper Company Ltd., Toronto, Oct. 1955; Executive Vice-President, June 1959; Director, Oct. 1961; President and Chief Executive Officer, Feb. 1963; Chairman of the Board, July 1967. Appointed Chairman, Finance Committee, Canadian Pulp and Paper Association, Nov. 1962; Vice-Chairman, Executive Board, 1966; Chairman, 1967. Elected Trustee, Quetico Foundation, July 1963. Member: Board of Governors, Brock University, 1964; Director, Pulp and Paper Research Institute of Canada, 1965; Trustee, United Appeal for Metropolitan Toronto; Member, Canadian Council, National Industrial

Conference Board; Chairman, Newsprint Information Committee. Married; has one daughter (Mrs. T. R. Poque). Clubs: Toronto; Granite; Canadian; York; Rosedale Golf, all of Toronto; Royal Palm Yacht & Country; Boca Raton Club, Boca Raton, Florida. Societies: Omicron Delta Kappa (Honorary); Sigma Chi (President). Recreations: photography, golf, fishing, reading (history and world affairs). Residence: 2004 Old Mill Towers, 39 Old Mill Road, Toronto 18, Ontario.

JEFFERY, Alexander Haley, Q.C., B.A.—Barrister and Solicitor, of Jeffery & Jeffery, est. 1890, 174-180 King St., P.O. Box 2095, London, Ont. First Vice-President and General Counsel, London Life Insurance Company. President and Director: Forest City Investments Limited; University Heights Development Company Limited; Lonland Holdings Limited; Orchard Park (London) Development Company Limited; Vice-President and Director, Two Hundred Queens Avenue Limited. Director: London Winery Limited; Thames Valley Investments Limited; Secretary and Director, London Realty Management and Rentals Limited; Member: Canadian Bar Association; American Association of Life Insurance Counsel. Past President, Middlesex Law Association. Member, Canadian National Group, Permanent Court of Arbitration. Born London, Ont., Jan. 29, 1909, son of the late James Edgar and Gertrude (Dumaresq) Jeffery, both of London, Ont. Educated: Victoria Public School; London South Collegiate Institute; University of Western Ontario, B.A. (Honour Economics and Political Science); Osgoode Hall, Toronto, Ont. Read Law with Jeffery & Jeffery; called to the Bar of Ontario, June 21, 1934; with Jeffery & Jeffery, London, since June, 1934. Director and Past President, London Liberal Association since 1945 (re-elected President, 1967). Elected to constituency of City of London, June, 1949, until 1953. Married Eulalie E. Murray, daughter of William G. Murray, London, Ont. (deceased), June 29, 1934; has one son and one daughter. Clubs: London Hunt & Country; London; Royal Canadian Yacht (Toronto); University (Toronto); London Curling; Kanagio Yacht (Port Stanley, Ont.); Windsor Yacht; Sarnia Yacht; Great Lakes Cruising; Trans-Erie Sail. Societies: The Tuscan Lodge, No. 195; A.F. & A.M., G.R.C.; Life Member in London Sovereign Chapter of Rose Croix A. & A.S.R.; Life Member, Moore Sovereign Consistory, S.P.R.S. 32nd degree, A. & A.S.R. Recreation: sailing. Liberal. Anglican. Residence: 104 Commissioners Road, East, London, Ont.

ALEXANDER HALEY JEFFERY, Q.C., B.A.

RHODES, Andrew James, M.D., C.R.C.P. (C), F.R.C.P., F.R.S.C.—Director, School of Hygiene, University of Toronto, Toronto 5, Ont. Consultant in Virology, The Hospital for Sick Children, Toronto. Born Inverness, Scotland, Sept. 19, 1911, son of William and Maud Rhodes, both of Inverness, Scotland. Educated: Wellington College, Berkshire, England; University of Edinburgh, Scotland. Lecturer in Bacteriology, University of Edinburgh, Edinburgh, Scotland, 1935; Lecturer in Bacteriology, London School of Hygiene, University of London, London Eng., 1945; Research Associate, Connaught Medical Research Laboratories, University of Toronto, Toronto, 1947; Director, Research Institute, The Hospital for Sick Children, Toronto, 1953; Director, School of Hygiene, Univ. of Toronto, 1956. Author of over 100 papers on microbiology, chiefly virol-

ogy and on public health education: author (with C.E. van Rooyen) of Textbook of Virology, 5th ed., 1968 and of Virus Diseases of Man, 2nd ed., 1948. Anglican. Residence: 79 Rochester Ave., Toronto 12, Ont.

FOOT, Wilfred Walter—President and General Manager, Economical Mutual Insurance Company, est. 1871, fire, automobile and casualty insurance, 10 Duke

WILFRED WALTER FOOT

West, Kitchener, Ontario. President, The Missisquoi and Rouville Insurance Company, (Est. 1835) Frelighsburg, P.Q.; Director, The Waterloo Trust and Savings Company. Born Parry Sound, Ont., June 21, 1900, son of Walter Read and Amy Gertrude Foot, both of Parry Sound, Ont. Educated: Public and High Schools, Parry Sound, Ont. Clerk and Treasurer, Parry Sound, Ont., 1924-27; City Treasurer, Kitchener, Ont., 1927-33; Assistant General Manager, Economical Insurance Co., Kitchener, 1933; General Manager and Director, 1945; President and General Manager, 1965. Fellow, The Insurance Institute of Canada; One of the founders of The Independent Fire Insurance Conference, 1940. Author of numerous papers and addresses on Canadian Insurance. Married Mary Christine Diack, daughter of Robert J. Diack, Kingston, Ont., Sept. 12, 1928; has one daughter, Norah Edith (wife of Reverend David Bolton, Ottawa). Club: Westmount Golf and Country, Kitchener, Ont. Recreations: music, painting. Conservative. Anglican. Residence: 207 Lincoln Road, Waterloo, Ont.

McMILLAN, Thomas Paton—President and General Manager, Outboard Marine Corp., of Canada Ltd., est. 1928, manufacturers of outboard motors, lawn mowers, snowmobiles, etc., 910 Monaghan Road, Peterborough, Ont. Vice-President, Pioneer Saws Ltd.; Director, Outboard Marine

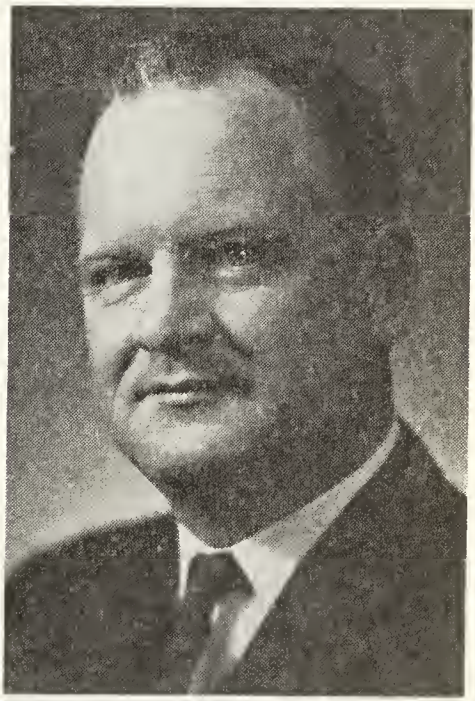

THOMAS PATON McMILLAN

Australia Pty. Limited. Born Glasgow, Scotland, June 13, 1921, son of the late Thomas Paton and the late Lily (Clark) McMillan. Educated: Peterborough Public School; Peterborough Collegiate & Vocational Institute. Toolmaker, Westclox, Peterborough, 1937-41; Toolmaker, Outboard Marine Corporation of Canada Ltd., Peter-

borough, 1941-46; Foreman and Supervisory Positions, 1946-52; Director of Manufacturing, 1952-55; Vice-President in Charge of Manufacturing, 1955-56; Vice-President and Assistant to the President, 1956-62; Vice-President and General Manager, 1962-65; President and General Manager, 1965-. Board of Governors, Trent University, Peterborough; Director of Junior Achievement. Received Order of St. John. Married Ruth Elizabeth Harris, daughter of Hubert C. Harris, Sept. 16, 1944; has three sons (David, Paul and Greg). Clubs: Peterborough; Peterborough Golf and Country; Canadian Manufacturers' Association. Society: Royal Arthur Masonic Lodge. Recreations: boating, fishing, hunting and curling. Presbyterian. Residence: RR #3, Peterborough, Ont.

MacOWAN, William, M.B.E.—President, James Howden & Parsons of Canada Limited, manufacturers of air and gas handling equipment, steam turbine electricity

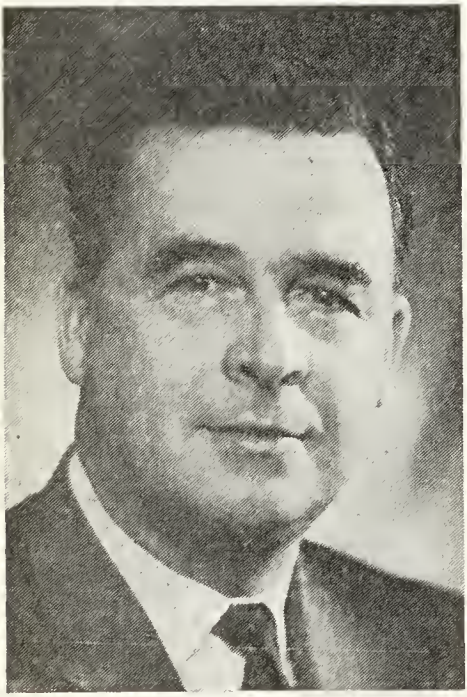

WILLIAM MacOWAN, M.B.E.

generating sets, feed heaters and condensers; Head Office — 1510 Birchmount Road, Scarborough, Ontario. Born Glasgow, Scotland, Jan. 7, 1919, son of William and Elizabeth Williamson (Niven) MacOwan. Educated: Queen Park High School, Glasgow, Scotland. Began as Apprentice Engineer in drawing Office, planning and research department, James Howden & Company, Glasgow, Scotland, 1936-39; rejoined James Howden & Company, London, England, 1946, opened new office for the company in Cardiff, South Wales, Nov. 1496, serving as Manager until Oct. 1949; promote Deputy Export Sales Manager, Head Office, Oct. 1949; Deputy to General Sales Manager, Jan. 1951; Sales Manager, June 1955; Executive Vice-President and Managing Director, James Howden & Company of Canada Limited, Scarborough, Ont., 1957; firm name changed to James Howden & Parsons of Canada Limited, 1963; President, 1966. During World War II, Sargeant, Cameronians, 1939-40; O.C. T.U., 1940-41; Major, Royal Corps of Signals and G.S.O. II, 1941-46; Middle East, Almanein, Salerno, Italy; awarded M.B.E.; Mentioned in Dispatches. Member: Sales Managers' Association; Royal Canadian Military Institute. Married Mabel Catherine, daughter of Robert and Anne (Williamson) Henderson, Sept. 5, 1945; one son (Brian Henderson). Clubs: Caledonia (London); Granite (Toronto). Recreations: golf, fishing, gardening. Anglican Church of Canada. Residence: 21 Cherry Blossom Lane, Thornhill, Ont.

AIKIN, Ruth Catherine, B.A., B.N., M.A. — Dean, School of Nursing, University of Western Ontario, est. 1878, London, Ont. Born Prince Albert, Sask., Jan. 7, 1916, daughter of the late James Alexander Aikin and Olive Mildred Aikin of Toronto, Ont. Educated: Junior school, Winnipeg, Man.; high school, Westmount, Que.; McGill University, B.A. (Honours Psychology), B.N.; University of Chicago, M.A. General Staff Nurse, Montreal General Hospital, April 1938-39; King Edward VII Memorial Hospital, Bermuda, 1939; Private Duty Nurse, 1940-41; Occupational Health Nurse, Canadian Car Munitions Ltd., Montreal, 1941-44; Public Health Nurse, Child Health Org., Montreal, 1947; Operating Room Nurse, Herbert Reddy Memorial Hospital, Montreal, 1948; Teacher of Nursing, Montreal General Hospital, School of Nursing, 1949-50; Head Nurse, Montreal General Hospital, 1950; Assistant Secretary, Association of Nurses, Province of Quebec, 1950-51; Associate Director of Nursing Education, School of Nursing, Calgary General Hosp-

ital, 1952-58; Assistant Professor, Nursing Education, University of Western Ontario, London, Ont., 1958-60; Dean, School of Nursing since 1960. Served with the Royal Canadian Army Medical Corps as Nursing Sister, March, 1944-Sept., 1946. Residence: 1201 Richmond Street, Apt. 808, London, Ont.

MOSCOVICH, Max E., Q.C., B.C.L.—Barrister-at-Law; Moscovich, Moscovish, Spanow & Matisz, established 1924, Oliver Block, Lethbridge, Alta. Born Stockport, Eng., May 15, 1901, son of the late Morris H. and Fanny (Friedman) Moscovich, both of Lethbridge, Alta. Educated: public and high schools, Lethbridge, Alta.; McGill Un-

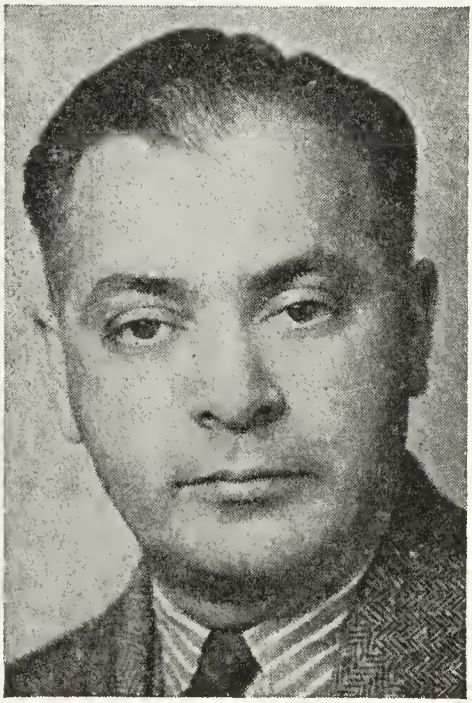

MAX E. MOSCOVICH, Q.C., B.C.L.

iversity (B.C.L., 1921). Called to the Bar of Alberta, June 4, 1924; created K.C., 1939. Member: Lethbridge Chamber of Commerce; Canadian Bar Association; Lethbridge Bar Association; Alberta Law Society. Married Esther Vos, Jan. 16, 1949. Society: B'nai B'rith Lodge. Recreations: music, motoring. Hebrew. Liberal. Residence: 811 11th St., S., Lethbridge, Alta.

SCOTT, Charles Fremont, Q.C., B.A.—Barrister, Partner, Gowling, MacTavish, Osborne and Henderson, 116 Albert Street, Ottawa, Ont. Born Ottawa, Ont., Aug. 26, 1920, son of Charles Fremont and Ruby

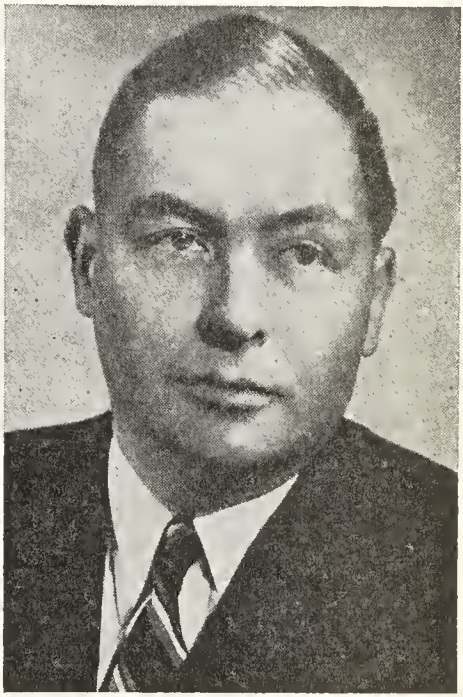

CHARLES FREMONT SCOTT, Q.C., B.A.

Ann (Blake) Scott, both of Ottawa, Ont. Educated: Ottawa Public Schools; Lisgar Collegiate Institute; University of Toronto, B.A. Read law with Mason, Foulds, Davidson & Gale, Toronto; called to the Bar of Ontario, 1946; Created Q.C. 1965, Chairman, Committee of Adjustment of the Corporation of the City of Ottawa, 1965-66. Married Pauline Miriam Hill, daughter of Frederick William Hill, Toronto, Ont., Oct. 1946; has three sons. Clubs: Rideau; Country (Ottawa); Rotary. United Church of Canada. Residence: 505 Island Park Drive, Ottawa, Ontario.

HUNTSMAN, Archibald Gowanlock, B.A., M.D., Hon. D.Sc. (Memor. Univ., Nfld., 1967), F.R.S.C., F.A.A.A.S.—Scientist, scientific investigations of marine and fresh Fisheries Research Board of Canada for

waters in relation to fisheries and of fisheries technology and fisheries education; retired but still associated with Zoological Department University of Toronto, Toronto, Ont., and Atlantic Biological Station, St. Andrews, N.B.; (Professor Emeritus of Biology), University of Toronto; Member and Chairman, North American Council on Fishery Investigations; Hon. Patron, Bermuda Biological Station for Research. Honorary Member, Board of Trustees, Woods Hole Oceanographic Institution; Member and Secretary, Board of Inquiry for the Great Lakes Fisheries. Born Tintern, Ont., Nov. 23, 1883, son of Lution E. Huntsman of Beamsville, Ont., and Elizabeth (Gowanlock) Huntsman. Educated: Tintern Public School; Beamsville High School; St. Catharines Collegiate Institute: University of Toronto (B.A., 1905; M.B. 1907; M.D., 1933; F.R.S.C., F.A.A.A.S.). Lecturer, Biology, University of Toronto, 1907-16; Associate Professor, Marine Biology, 1917-27; Professor, Marine Biology, 1927-54; Curator, Atlantic Biological Station, Biological Board of Canada, St. Andrews, N.B., 1911-13, 1916-19; Director, Atlantic Biological Station, 1919-34; Director, Fisheries Experimental Station, Biological Board of Canada, Halifax, N.S., 1924-28; now an Honorary Member of the Amer. Assoc. Adv. Sc. Editor, 1934-49; Consulting Director until 1954; Biological (now Fisheries Research) Board of Canada, 1934-53. Married Florence Marie Stirling, daughter of the late Duncan Stirling of Toronto, Sept. 11, 1908; has three daughters. Societies: Royal Society of Canada (Pres., Sec. V, 1925; Pres., 1937-38; Flavelle Medal, 1952); Royal Canadian Institute (Librarian, 1920-25); Nova Scotian Institute of Science; American Society of Zoologists; American Fisheries Society (President, 1937, now an Honorary Member); Ecological Society of America; American Society of Limnology and Oceanography; American Wildlife Society (now an Honorary Member); Honorary Member, Canadian Society of Zoologists; Corresp. Member, American Museum of Natural History; Foreign Honorary Member, American Academy of Arts and Science; Honorary Member, Marine Biological Association of the United Kingdom. Author of "Life and the Universe" (University of Toronto Press, 1959). United Church of Canada. Residence: 217 Indian Road, Toronto, Ont. (winter), and Cedar Lane, St. Andrews, N.B. (summer).

ADAMS, Welburn John, F.S.A., F.C.I.A., —Vice-President and Secretary, The Canada Life Assurance Company, est 1847, 330 University Ave., Toronto 1, Ont. Born Toronto, Ont., June 9, 1908, son of the late Nellie S. and the late James Henry Adams, both of Toronto. Educated: Toronto schools. Fellow: Society of Actuaries, 1936; Canadian Institute of Actuaries. Joined Actuarial Division, Canada Life, 1925. Past President: Life Office Management Association, New York, N.Y.; Life Insurance Institute of Canada, Toronto; Ontario Chamber of Commerce; Past Director, Canadian Chamber of Commerce and former Vice-Chairman, Executive Council. Married the late Bessie Campbell, Sept. 15, 1933; has two daughters and one son, Nancy (Mrs. P. G. MacDonnell), Sally and Peter. Married Irene Petersen Hewett, October 18th, 1967. Clubs: Toronto; Albany; Royal Canadian Yacht Club (past Fleet Captain and Rear Commodore); President, Rosedale Progressive Conservative Association. United Church of Canada. Residence: 103 Poplar Plains Road, Toronto 7, Ont.

WELBURN JOHN ADAMS, F.S.A., F.C.I.A.

ROBERT McCORMICK SCHMON, B.A.

SCHMON, Robert McCormick, B.A.—President and Director, The Ontario Paper Company Limited, Thorold, Ont. President and Director: Quebec North Shore Paper Company; Quebec & Ontario Transportation Co. Ltd.; Baie Comeau Company; Illinois Atlantic Corporation; Manicouagan Power Company; Marlhill Mines Limited. Chairman, Ontario Paper Company Foundation; Director: Foster Wheeler Limited; Ritz-Carlton Hotel Company of Montreal Limited. Member: Board of Governors: The St. Catharines General Hospital (Vice-Chairman); Brock University; Ridley College; Honorary Horse Show Committee, Royal Agricultural Winter Fair. Trustee, Quentico Foundation. Born Glen Ridge, New Jersey, U.S.A., Dec. 2, 1923, son of the late Arthur Albert Schmon and the late Celeste (Reynolds) Schmon. Educated: Ridley College, St. Catharines, Ont., Graduated 1942; Princeton University, B.A., 1948. Joined Quebec North Shore Paper Company, in Mill and Woodlands Operations at Baie Comeau, Quebec, 1948; served in various capacities of increasing responsibility; Assistant Sales Manager, The Ontario Paper Co. Ltd., Thorold, Ont., 1952; Assistant to the Executive Vice-President, 1959; appointed Assistant Executive Vice-President, 1960; later that year appointed Vice-President, Development and Planning; appointed President, 1963. Served in Second World War with Royal Canadian Air Force as Pilot, 1942-45; discharged with rank of Warrant Officer. Member: Canadian Pulp and Paper Association (Member of Executive Board); Council of Pulp and Paper Producers of Quebec (Director); Ca-

nadian Council, Internation Chamber of Commerce (Director and Member of Executive Committee); Canadian Chamber of Commerce; Canadian Export Association; Great Lakes Waterways Development Association (Chairman); Princeton Alumni Association of Canada (Member of Executive Committee). Married Galena Netchi, July 2, 1966; has two sons by previous marriage (Arthur Albert II and Robert McCormick, Jr.). Clubs: St. James's (Montreal); Mount Royal (Montreal); Toronto (Toronto); Buffalo Country (Williamsville, N.Y.); Niagara Falls Country (Lewiston, N.Y.); St. Catharines Club, St. Catharines Riding and Driving Club (St. Catharines, Ont.); Princeton (New York); Lyford Cay (Nassau); Grande Romaine (Gethsemani, P.Q.). Recreations: golf, fishing and boating. Anglican Church of Canada. Residence: 115 Front Street, Niagara-on-the-Lake, Ont.

GOTLIEB, Calvin Carl, B.A., M.A., Ph.D.—Professor, Director, Institute of Computer Science, University of Toronto, Toronto 5, Ont. Born Toronto, Ont., March 27, 1921, son of Israel Gotlieb (deceased), and Jennie (Sherman) Gotlieb, both of Toronto, Ont. Educated: Harbord Collegiate Inst., Toronto; University of Toronto. B.A., M.A., Ph.D. University of Waterloo, D.M.; F.R.S.C. Research Assistant, University of Toronto, 1942; Professor, Dept. of Physics, 1960; Director, Institute of Computer Science, 1962-. Member: Computing and Data Processing Society of Canada. (CDPSC); Society of Industrial and Applied Mathematics; Association for Computing Machinery. Chairman, International Federation of Information Processing (IFIP); Co-author: High Speed Data Processing, McGraw-Hill, 1958, and various publications in Technical journals. Editor-in-chief, Communications of the Association for Computing Machinery, 1962-65; Editor, Journal ACM 1966-; Member, Canadian Jewish Congress, Central Region; Past President, Computing Data Processing Society of Canada. Served as Civilian Scientist in Canada and Overseas during the war. Awarded: First Alumni Scholarship, University College, 1938. Married Phyllis Fay Bloom, daughter of Leo Bloom, June 12, 1951; has one son (Leo) and two daughters (Margaret, Jane). Recreations: chess, bridge, reading, swimming. Hebrew (Adath Israel Cong.). Residence: 29 Ridgevale Dr., Toronto 19, Ont.

STEVENSON, James Alexander Franklin, C.D., B.A., M.A., M.D., C.M., F.R.S.C.—Professor and Head, Department of Physiology, University of Western Ontario, London, Ont.; Honorary Consultant, Victoria Hospital and St. Joseph's Hospital, London, Ont.; Research Consultant, Westminster Hospital (DVA), London, Ont.; Chairman, National Committee for Physiology, Canada; Vice-President, Biological Council of Canada; Member of Senate, University of Western Ontario and Member of Board of Governors, University of Western Ontario, London, Ont.; Member, London Public Library Board, London, Ont.; Editor, Canadian Journal of Physiology and Pharmacology; Newsletter, International Union of Physiological Sciences; Editorial Advisor, Physiology and Behavior; Member: Canadian Council on Nutrition; Canadian Association for Advancement of Health Sciences. Born Nanton, Alta., March 15, 1918, son of the late Rev. Dr. James William and the late Margaret Jane Eleanor (MacCauley) Stevenson. Educated: Lennoxville High School, Lennoxville, P.Q.; McGill University, Montreal, P.Q. (B.A., 1937; M.A. (Psychology), 1938; M.D., C.M., 1942). Demonstrator, Dept. of Psychology, McGill University, Montreal, P.Q., 1937-38; Interne: Children's Memorial Hospital, Montreal, P.Q., 1941-42; McGill University Clinic, Royal Victoria Hospital, Montreal, P.Q., 1942-43; RCAMC. Seconded to McGill University Clinic (as above), 1943-44; Asst., then Nutritional Advisor, D.M.S., C.A.O., Major, 1945-46; Caverhill Fellow (McGill U.), Dept. of Physiological Chemistry, Yale University, 1946; Research Assistant-Instructor, Dept. Physiological Chemistry, Yale University, 1946-48; Research Assistant — Assistant Professor, Depts. of Physiology and Psychiatry, Yale University, 1948-50; Associate Professor, Dept. of Medical Research and Lecturer, Dept. of Physiology, University of Western Ontario, 1950-51; Professor and Head, Department of Physiology, Univ. of Western Ontario, 1951-. Royal Canadian Army Medical Corps, June, 1942-April, 1946. Author of various scientific publications. Married Joan Patricia Shouldice, daughter of the late Frederick L. Shouldice, K.C., Calgary, Alta., Oct. 21, 1944; has one son (Skai F. J.) and four daughters (Penelope L., Alexandra B.J., Catherine P.A. and Margaret Joan Alberta). Clubs: Alpha Kappa Kappa (Medical); Baconian. Societies: Sigma Xi; Canadian Physiological; Amer-

ican Physiological and other societies. Residence: 145 Wychwood Place, London, Ont.

MARTIN, Donald Beattie, F.I.A., F.C.-I.I., F.S.S., A.S.A., F.C.I.A.—Insurance executive; General Manager for Canada: Royal Insurance Co. Ltd.; The Liverpool & London & Globe Insurance Co. Ltd.; The London & Lancashire Insurance Co. Ltd.; Law Union & Rock Insurance Co. Ltd., since 1964; President: The Globe Indemnity Company of Canada; The Hudson

DONALD BEATTIE MARTIN, F.I.A., F.C.I.I., F.S.S., A.S.A., F.C.I.A.

Bay Insurance Co.; Quebec Assurance Co.; The Western Assurance Co.; The British America Assurance Company; The British Empire Assurance Co.; The Imperial Guarantee & Accident Insurance Co. of Canada. Born Kettering, Eng., Jan. 31, 1909, son of Charles and Maud Amy (Hartley) Martin. Educated: Haberdasher's Aske's (Hatcham) School, London, Eng. Joined University Life Assurance Soc., April 1927; Royal Insurance Co., Feb. 1929; appointed Assistant Actuary, Liverpool & London & Globe Insurance, 1942; Asst. Secretary, Royal Insurance Co. and Liverpool & London & Globe Insurance Co., 1946; came to Canada, May 1947 as Asst. Manager for Canada, Royal - Liverpool Insurance Group; Deputy Manager for Canada, 1953; Manager for Canada, Royal-London & Lancashire Group, 1962. Married Avril, daughter of the late H. F. Fitch, Nov. 13, 1937; two sons (Graham, Howard) and one daughter (Fiona). Clubs: Toronto; Lambton Golf & Country; Toronto Racquet; Badminton & Racquet (all of Toronto; St. James's (Montreal). Anglican. Residence: 10 Plumstead Court, Islington, Ont.; Office: 40 Scott Street, Toronto, Ont.

CRAWFORD, Edward Hamon, B.A.—Vice-President and Treasurer, The Canada Life Assurance Company, est. 1847; Life Insurance, 330 University Ave., Toronto, Ont., Director, Canborough Limited. Born

EDWARD HAMON CRAWFORD, B.A.

Truro, Nova Scotia, August 14, 1925, son of Edward Smith Crawford of Saint John, N.B. and Marie Eva (Hamon) Crawford of Truro, N.S. Educated: Havana, Cuba; St. Andrew's College, 1938-43 (Aurora, Ont.). University of Toronto, B.A. in Pol-

itical Science & Economics. Member, Canada Life, Home Office Investment Division, June 1948; Investment Representative, British Isles Division, May 1952 — Dec. 1967; Assistant Treasurer, Home Office, Dec. 1957; Associate Treasurer, Sept. 1963; Treasurer, since Jan. 1964. Served with R.C.A.F., 1943-45. Married Barbara Mary, daughter of W. H. Smith, June 25, 1955; has two sons (Douglas Edward Smith, Robert Gordon Smith). Clubs: Reform, London, Eng.; Toronto; Granite. Anglican. Residence: 114 Hillsdale Ave. West, Toronto 7, Ont.

ELLIS, Donald M., B.A., F.S.A., F.C.I.A. —Vice-President and Chief Actuary, The Canada Life Assurance Company, est. 1847, 330 University Ave., Toronto 1, Ont. Fellow, Canadian Institute of Actuaries. Born Granby, Que., April 11, 1906, son of the

DONALD M. ELLIS, B.A., F.S.A., F.C.I.A.

late Rev. John D. Ellis and the late Alice E. Ellis of Kingston, Ont. Educated: Kingston Public and Smiths Falls High Schools; Queen's University, Kingston, Ont.; B.A. (Honor graduate mathematics and physics); F.S.A. 1935. Actuarial Dept., The Canada Life Assurance Company, Toronto, May 1928; Mathematician, Sept. 1937; Asst. Actuary, Jan. 1941; Associate Actuary, Nov. 1950; Senior Actuary, Dec. 1958; Vice-President and Senior Actuary, since Dec. 1959; Past President, Canadian Association of Actuaries. Married Olwen Owen, daughter of the late Ellis Owen, Sept. 11, 1937; has one son (John) and one daughter (Catherine). Clubs: University (Toronto); Royal Canadian Yacht. Recreations: photography, bridge, gardening, woodworking, and music. United Church of Canada. Residence: 283 St. Leonard's Avenue, Toronto 12, Ont.

LAYCOCK, Samuel Ralph, M.A., M.Educ., Ph.D., LL.D. — Dean Emeritus of Education, University of Saskatchewan, Saskatoon, Sask. Born Mormora, Ont., March 7, 1891, son of Ralph and Margaret Laycock. Educated: Albert College, Belleville, Ont.; University of Toronto, B.A., 1911 (Prince of Wales Gold Medal); University of Alberta; M.A., 1916; M.Educ., 1923; Columbia University, N.Y., 1921-22; University of London, England, Ph.D., 1927; LL.D. (Hon.) Sask., 1960. Lecturer, Latin and Psychology, University of Alberta, 1922-25; Professor, Educational Psychology, University of Saskatchewan, 1927-47; Dean of Education, University of Saskatchewan, 1947-53; Lecturer on Education, University of British Columbia, Vancouver, B.C., 1960-64; Member, Royal Commission on Mental Hygiene, Sask., 1929. Chairman, the Saskatchewan Penal Commission, 1946. Director, The Division on Education and Mental Hygiene (Canada). Western Vice-President, the Canadian Federation of Home and School; President, The Canadian Federation of Home and School, 1945-47; Fellow, British Psychological Society and Society for Research and Child Development; President, The Saskatchewan Division, The Canadian Mental Health Association, 1950-53; Diplomat in Clinical Psychology, 1951. Author of: Adaptability to New Situations, 1928; Teaching and Learning, 1954; Brief Chats with Parents, 1956; Gifted Children, 1957; Pastoral Counselling for Mental Health, 1958; Mental Hygiene in the School, 1960; Special Education in Canada, 1963; Educational Psychology, 1966; Family Life and Sex Education, 1967. Served in World War I with 1st Canadian Division Signal Co. Has written many articles for psychological magazines. Anglican. Residence: University of British Columbia, Vancouver, B.C.

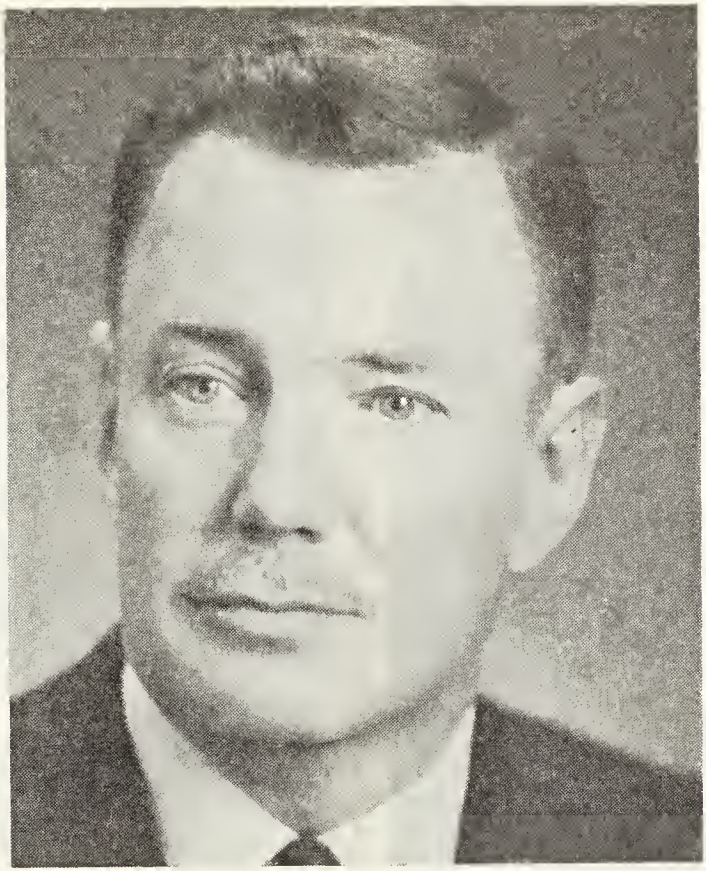

ROBERT LeROY SEGSWORTH, B.Sc.

SEGSWORTH, Robert LeRoy, B.Sc.—Mining Engineer, R. L. Segworth Limited, est. 1955, Consulting Mining Engineer, 85 Richmond St. W., Toronto, Ont.; Vice-President: Frobex Limited; Peruvian Oils & Minerals Limited; Ranworth Explorations Limited; Director and Vice-President, Antipodes Explorations Limited; President, Oliver Severn Gold Mines Ltd.; Director: Bateman Bay Mining Co. Limited; Lyndhurst Mines Limited; Mid-States Australian Oil Company. Born Toronto, Ont., May 31, 1918, son of Walter Edgar Segsworth of Toronto, and Ruby LeRoy Segsworth of Coboconk, Ont. Educated: Upper Canada College; University of Toronto Schools; Michigan College of Mining & Technology, B.Sc., Mining Engineer, 1940; Postgraduate work at University of Toronto, 1945-46. Prospecting and other mining work during high school and university years. Exploration Engineer, Conwest Exploration, various parts of Canada, 1946-47; Chief Engineer, United Keno Mines, November 1947; General Manager, 1953; Conwest Exploration, Toronto, 1953-55; Own business, 1955; Instrumental in acquiring Nickel Property for Marchant Mining Company, 1957, this property now in production as Marbridge Mines Limited. Consulting Engineer, Merrill Island Mining Corporation; Conwest Exploration Co. Ltd. Member: Canadian Institute of Mining & Metallurgical Engineers; Professional Engineers Association of Ontario; Prospectors and Developers Association. Served with Royal Canadian Engineers, 1940-45, retired as Captain. Le Croix de Guerre, Le Croix de Chevalier de Leopold Deuxieme (Se-

cond). Married Jean Margaret Sutherland, daughter of Thomas Fraser Sutherland, Sept. 28, 1940; has one son (Walter Thomas) and one daughter (Katherine Jane). Clubs: Toronto Cricket, Curling & Skating; Engineers Club of Toronto; Boisclair Fish & Game; Royal Canadian Yacht; Metropolitan Board of Trade; Board of Trade Golf Club; National. Society: Psi Upsilon. Recreations: boating, sailing. Conservative. United Church of Canada. Trustee, Metropolitan United Church and Michigan Tech Canadian Foundation. Residence: 23 Errington Avenue, Toronto, Ontario. Summer home: Sturgeon Lake near Bobcaygeon, Ontario.

BEATTY, James Gordon, M.C., M.A., F.I.A., F.S.A., F.C.I.A.—Vice-President and Director, The Canada Life Assurance Company, est. 1847, 330 University Ave., Toronto 1, Ont. Born Brampton, Ont., Feb. 11, 1894, son of the late William James and the late Annie (McConachie) Beatty, both of Brampton, Ont. Educated: public and high schools, Brampton, Ont.; University of Toronto (M.A.). Fellow: The Institute of Actuaries (Great Britain); Society of Actuaries; Canadian Institute of Actuaries; Honorary Member: Spanish Institute of Actuaries; Italian Institute of Actuaries; Belgian Institute of Actuaries. Appointed Fellow in Mathematics, University of Toronto, 1914. Served with Second Divisional Cyclists (Corporal); 5th Battery, Canadian Field Artillery (Lieutenant), Jan., 1915, to May, 1919; awarded Military Cross at Passchendaele, Nov. 1917. Joined Actuarial Department, Canada Life Assurance Company, Toronto, Ont., Sept. 1919; Assistant Actuary, Oct. 1, 1924; Actuary, Sept. 14, 1938; Chief Actuary, March 13, 1946; Vice-President and Actuary, Oct., 1949; Vice-President and Director, Dec., 1958. President, American Institute of Actuaries (now Society of Actuaries), 1947-49; former Member, Board of Governors, Society of Actuaries; Former Vice-President for Canada, International Congresses of Actuaries. Married Anna Florence MacLachlan, daughter of the late Donald MacLachlan, March 28, 1923. Clubs: Granite; University; Canadian. United Church of Canada. Residence: 9 Deer Park Crescent, Toronto, Ont.

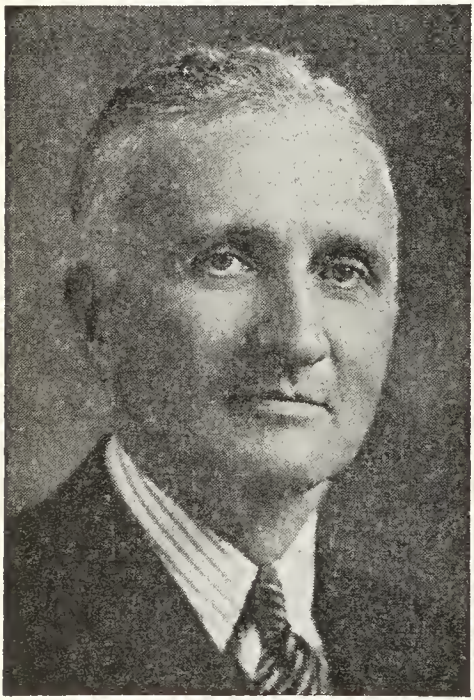

JAMES GORDON BEATTY,
M.C., M.A., F.I.A., F.S.A., F.C.I.A.

McINNIS, Edgar Wardwell — Professor of History and Chairman of the Dept. (1960-68), Dean of Graduate Studies (1963-65), York University, 2275 Bayview Ave., Toronto, Ont. Born Charlottetown, P.E.I., July 26, 1899, son of David McInnis, of Charlottetown, and Eliza Aitken of Montague, P.E.I. Educated: Prince of Wales College; University of Toronto (B. A.); Oxford University (B.A., M.A.); Dartmouth (LL.D.). Assistant Professor, Oberlin College, 1926-28; from Lecturer to Professor, University of Toronto, 1928-52; President, Canadian Institute of International Affairs, 1952-60; Professor of History, York University, since 1960. University Orator, 1968 —. Rhodes Scholar, 1923. Member, Canadian Delegation to 7th U.N. General Assembly, 1952; Governor-General's Award, 1943 and 1945. Tyrrell Medal, 1966. Author of: The War (6 vols.), 1940-46; Canada, a Political and Social History, 1947; The Unguarded Frontier, 1952; The Atlantic Triangle and the Cold War, 1959. Served with 8th Battery, CGA as Corporal, 1916-19. Married Lorene Hull, 1930. Club: York. Residence: 83 Elm Avenue, Toronto, Ont.

PARKS, Arthur Ewart, M.D., F.R.C.P. (C.)—Medical Director, The Canada Life Assurance Company, est. 1847, 330 University Ave., Toronto 1, Ont. Born Toronto, Ont., January 9, 1907, son of William Arthur Parks, Toronto, and Jean (McLen-

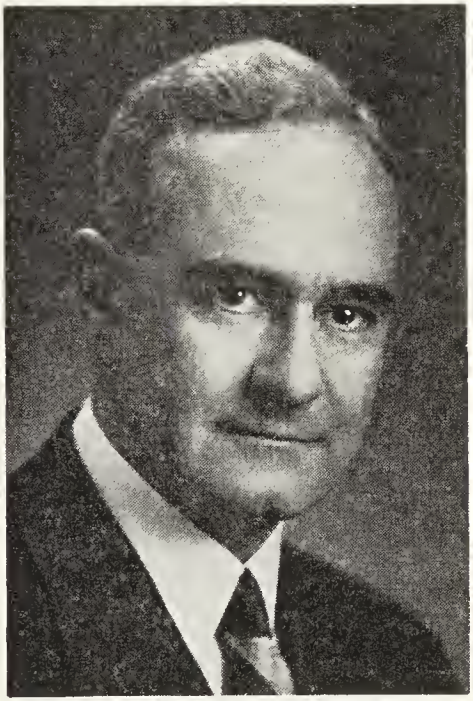

ARTHUR EWART PARKS, M.D., F.R.C.P.(C.)

nan) Parks, Stratford, Ont. Educated: University of Toronto Schools; Upper Canada College, and the University of Toronto (B.A., M.D.), M.R.C.P. (London); F.R.C.P. (Canada); F.A.C.P. Consulting Physician, Toronto, 1936-42; Demonstrator in Medicine, University of Toronto, 1939-42; on Active Service, Royal Canadian Army Medical Corps, 1942-46; Assistant Medical Director, The Canada Life Assurance Company, Toronto, March, 1946; Medical Director, March, 1951; President, Canadian Life Insurance Medical Officers' Association, 1956; Chairman, The Medical Section of the American Life Convention, 1957; President, Royal Canadian Institute, 1959. Married Natalie Alice Drake, daughter of the late Francis E. Drake, Pelham, New York, Dec. 23, 1939; has two sons and one daughter. Clubs: University; Toronto Golf; Aesculapian. Recreation: golf. Anglican. Residence: 70 Highland Cres., York Mills, Willowdale, Ontario.

HARRIS, John Samuel — Vice-President and Director of Agencies, The Canada Life Assurance Company, est. 1847, 330 University Ave., Toronto 1, Ont. Born Toronto, Ont., July 1, 1904, son of the late Samuel John and the late Marguerite Madeline (Ecland) Harris, both of Toron-

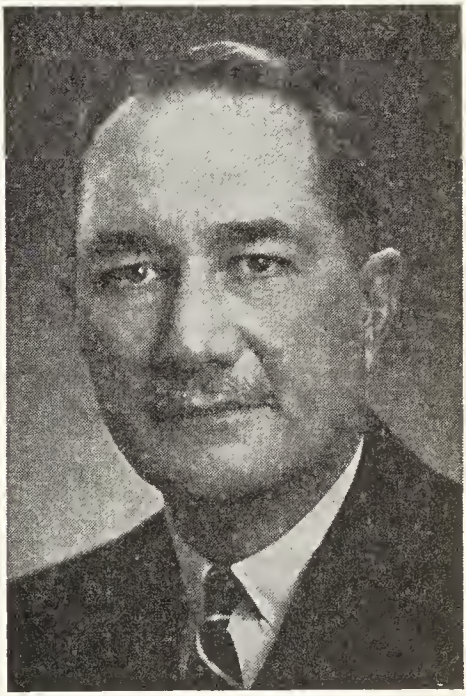

JOHN SAMUEL HARRIS

to, Ont. Educated: Elementary and Prep. Schools, Toronto. Administration and Agency, The Imperial Life Assurance Co. of Canada, Toronto, 1922-41; Supt. of Agencies, National Life Assurance Company of Canada, Toronto, 1946-47; Agency Assistant, The Canada Life Assurance Company, Toronto, 1947; Agency Supervisor, 1948; Assistant Superintendent of Agencies, 1949; Superintendent of Eastern United States branches, 1952; General Superintendent of Agencies, 1959; Vice-President and Director of Agencies, Feb. 1, 1965. Served with Royal Regiment of Canada as Lieut. and with Royal Canadian Air Force attached R.A.F. as R.C.A.F.

Staff Officer, Fighter Command; discharged overseas with rank of Wing-Commander. Married Helen Isabel Sawden, daughter of the late Charles Sawden, Oct. 5, 1929; has one son (Peter). Clubs: Royal Canadian Military Institute; St. George's Society; Granite. Recreations: antiques, sports, photography, public speaking, fishing, hunting. Anglican. Residence: 294 Dawlish Ave., Toronto 12, Ontario.

GRAY, J. Ross, F.S.A., F.C.I.A.—Senior Actuary, the Canada Life Assurance Company, est. 1847, 330 University Ave., Toronto 1, Ont. Born Dundas, Ont., June

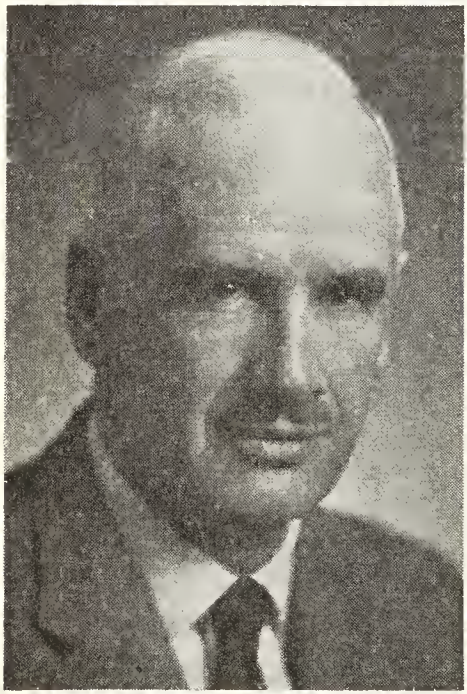

J. ROSS GRAY, F.S.A., F.C.I.A.

15, 1907, son of the late Rev. S. Harper Gray, D.D. and the late Laura A. Laing Gray, both of Toronto, Ont. Educated: University of Toronto Schools, Toronto. F.S.A., 1932. Fellow, Canadian Institute of Actuaries. Mathematical Dept. The Canada Life Assurance Company, Toronto, June 1924; Assistant Actuary, Jan. 1937; Associate Actuary, Nov. 1950; Actuary, Dec. 1958; Senior Actuary since Jan. 1962. Served with Royal Canadian Corps. of Signals, as Lieutenant, Sept. 1939 — Aug. 1940, 1st Divisional Signals. Wartime Prices and Trade Board, Ottawa, Sept. 1943 — Oct. 1944; Past Pres., Canadian Association of Actuaries; Hon. Secy., St. Andrew's Society. Married Mary Cochran, daughter of Malcolm Cochran, June 19, 1937; has two sons and one daughter. Clubs: Royal Canadian Military Institute; Royal Canadian Yacht. Recreations: photography; cottage. Protestant. Residence: 118 Hillsdale Ave. W., Toronto 7, Ont.

LAMBERT, Eric Gordon, C.A.—Vice-President, Finance, British Newfoundland Corporation Limited (est. 1953), development of natural resources, 1 Westmount Square, Westmount (Montreal) Quebec. Director: New Imperial Mines Ltd.;

ERIC GORDON LAMBERT, C.A.

British Newfoundland Exploration Ltd.; Pacific Asbestos Limited; Holdex Group Limited. Born Edinburgh, Scotland, July 4, 1923, son of Robert and Catherine (Johnson) Lambert both of Edinburgh, Scotland.

Educated: George Heriots School, Edinburgh, Scotland; University of Edinburgh (C.A., A.T.I.I.) Began as Partner, Robertson & Carphin, Edinburgh, 1953; Assistant to Vice-President Finance, Rio Algom Mines Ltd., Toronto, 1957; Vice-President Finance: Canada Wire & Cable Co. Ltd., Toronto, 1963; British Newfoundland Corp. Ltd., Montreal, 1966. Member: Institute of Chartered Accountants of Scotland; Institute of Taxation, London, England. Military Record: World War II, 1943-47; Captain, British Army. Married: Catherine Murray, daughter of Andrew Murray, Mar. 11, 1953; has one son (Keith) and two daughters (Valerie and Elaine). Clubs: St. James's, Montreal; Royal Montreal Golf. Recreations: golf, tennis and outdoor activities. Conservative. Presbyterian. Residence: 355 Beverley Avenue, Town of Mount Royal, Que.

THOMSON, Peter Nesbitt, LL.D. — Deputy Chairman, Power Corporation of Canada, Limited, 41st Floor (South), 1 Place

PETER NESBITT THOMSON, LL.D.

Ville Marie, Montreal 113, Quebec. Executive Vice-President, Shawinigan Industries Limited. Vice-President and Director: Bathurst Paper Limited; Capital Management Limited; Canadian Interurban Properties Limited; Warnock Hersey International Limited. Director: Abasand Oils Ltd.; Aircraft Industries of Canada, Limited; Autair Helicopter Services Limited; Bahamas-Caribbean Development Corporation Limited; Blue Bonnets Raceway Inc.; Canada Steamship Lines, Limited; Canadian Industrial Gas & Oil Ltd.; Canadian Inspection & Testing Company Limited; Chemcell Limited; Commonwealth Industrial Bank Limited (Nassau); Consolidated-Bathurst Limited; Dominion Glass Company Limited; Great Britain and Canada Investment Corporation; Greater Freeport Industries, Limited; Inspiration Limited; International Bronze Powders Limited; King Edward Park & Amusement Company; Laurentide Acceptance Corporation; Laurentide Financial Corporation Ltd.; Laurentian Gas Company; P. Lawson Travel Ltd.; McArthur, Irwin, Limited; Meagher's Distillery Limited; Montreal Jockey Club; Montreal Trust Company; Mt-Royal Jockey Club Inc.; North American Recreation Industries Limited; Northern and Central Gas Corporation Limited; Osisko Rouyn Exploration Co. Limited; Petrofina Canada Ltd.; Power Corporation International Limited; Power Corporation Realties (Ontario) Limited; Power Corporation Australia Limited; RoyWest Banking Corporation Limited; Sidbec; Sterling Tankers Limited; The Royal Bank of Canada; Trans-Canada Corporation Fund; Wheeler-Northland Airways, Limited. Governor: Montreal General Hospital; Montreal Children's Hospital; Douglas Hospital; St. Justine Hospital. Director: Montreal Boys' Association; Montreal Symphony Orchestra; Canadian Welfare Council. Born Westmount, Que., March 22nd., 1926, son of late Peter Alfred Thomson and Lottie (Corey). Educated: Selwyn House; Westmount High School; Lower Canada College; Sir George Williams College; Doctor of Laws Degree, St. Thomas University, Fredericton, New Brunswick, 1968. Began with Investment Secretariat Limited, Montreal, Quebec, 1944. Clubs: Montreal Reform; St. James's; Seigniory; Hudson Yacht; Iroquois Yacht; Royal Canadian Yacht; Royal St. Lawrence Yacht; Montreal Badminton & Squash; Quebec Garrison Club; Mount Bruno Golf; Whitlock Golf; Coral Harbour (Nassau); Lyford Cay (Nassau); The Palm Bay (Miami).

WHITTALL, Norman Reginald — 955 W. Hastings St., Vancouver 1, B.C. Chairman, Inland Natural Gas Co.; Director: Western Pacific Products & Crude Oils Ltd.; Westcoast Transmission Co. Ltd.; Canada Permanent Trust Co.; Pacific Petroleums Ltd.; Algoma Central & Hudson Bay Railway Company. Born Istanbul, Turkey

NORMAN REGINALD WHITTALL

(British Subject), Aug. 22, 1891, son of Frederick Edwin and Helen Lily Whittall, both of England. Educated: Wellington College; Pembroke College, Cambridge. Married Glen Margaret McLennan, Jan. 14, 1914; has two sons and one daughter. Clubs: Shaughnessy Golf & Country; Vancouver Club. Residence: 1245 Beach Ave., Vancouver 5, B.C.

MILNER, William Binney — Suite 401, 1033 Davie Street, Vancouver. President: Atkins & Durbrow Ltd.; Atkins & Durbrow (N.B.) Ltd.; Northern Dairies Ltd.; New Taku Mines Limited; Bralsaman Petroleums Limited; Transcontinental Resources Limited. President, Northwest Publications Ltd., Publishing the following Daily and Weekly newspapers: Prince George Citizen (Daily); Prince Rupert Daily News (Daily); William Lake Tribune; Cariboo Observer; Cowichan Leader; Terrace Ominece Herald. Born Sackville, N.B., March, 1891, son of W. C. Milner, LL.D., and Althea (Smith) Milner, both of Sackville, N.B. Educated: Mount Allison Academy, Sackville, N.B.; King's College School, Windsor, N.S.; Nova Scotia Agricultural College, Truro, N.S., Ontario Agricultural College, Guelph, Ont. Served Overseas with 26th Battalion and 1st Division, Machine Gun Corps, 1915-19. Married Charity Rochfort, daughter of the late Captain D'Oly Rochfort, R.A., June 13, 1919. Clubs: Vancouver; Toronto; National (Toronto, Ont.); St. James's (Montreal, Que.). Church of England. Residence: 2890 S.W. Marine Drive, Vancouver, B.C. and Cathedral City, California.

MORGAN, Moses Osborne, B.A., M.A., LL.D. — Vice-President (Academic), Memorial University of Newfoundland, St. John's, Nfld. Born Blaketown, Trinity Bay, Nfld., Aug. 28, 1917, son of Jacob and Flora Susanna Morgan, both of St. John's, Nfld. Educated: Schools: Garnish and Salvage, Nfld.; Bishop Field College, St. John's, Nfld.; Memorial University College, Dalhousie University, B.A., M.A.; Oxford University, B.A., M.A.; Hon. LL.D., Mount Allison University and University of New Brunswick; selected Rhodes Scholar, 1938. House Master, King's College School, Windsor, N.S., 1940-42; Assistant Professor, Dalhousie University, Halifax, N.S., 1948-50; Associate Professor, Memorial University of Newfoundland, 1950; Professor and Head of Dept. of Social Studies, 1955; Assistant Dean of Arts and Science, 1956; Dean of Arts and Science, 1957; President (Pro Tem) March 1966 — June 1967; Vice President (Academic) since 1967; Chairman of Arbitration and Consiliation Boards; Chairman, Military Studies Committee of National Conference of Canadian Universities and Colleges. Author of: several articles; various biographies in Encyclodedia Canadiana; Canadian Army, 1942-45. Served with North Nova Scotia Highlanders in Europe; Commander of 1 Militia Group, 1955-59; Supplementary Reserve, Aug., 1959, with rank of Brigadier. Married the late Margaret Fitzpatrick, daughter of Michael Fitzpatrick, St. John's, Nfld., Aug. 31, 1945. Club: C.I.I.A. Anglican. Residence: P.O. Box 4066, Nagle's Hill, St. John's Nfld.

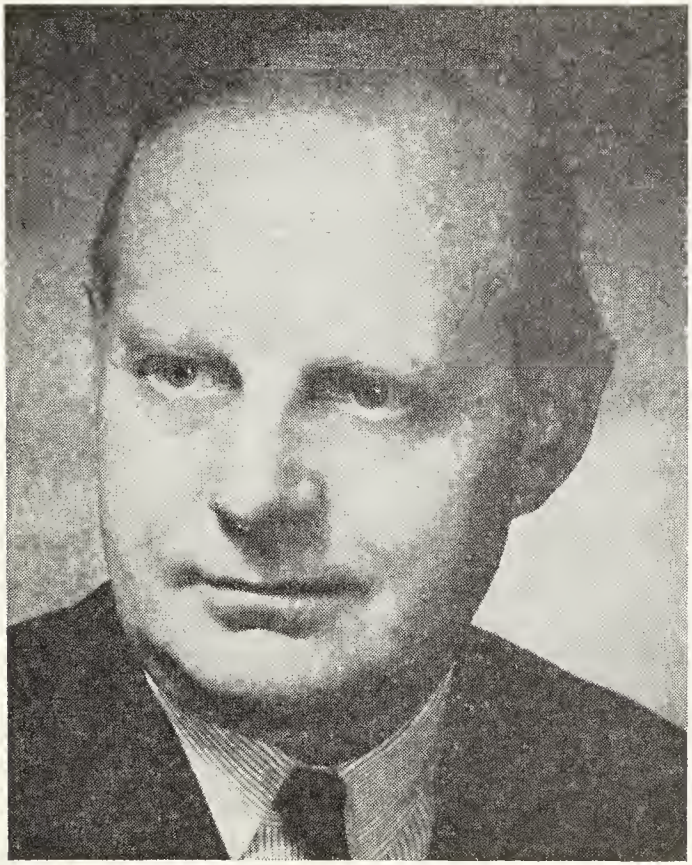

JOHN N. COLE

COLE, John N.—Investment Dealer; Vice-President and Director, Wood Gundy Securities Limited, est. 1905, dealers in government, municipal and corporation bonds, and stocks, 1 Place Ville Marie, Montreal 2, Que. Vice-President and Director: Anglo-Canadian Bond and Share; Director: Belding-Corticelli Ltd.; Eddy Match Company Limited; Donohue Brothers Limited; BP Tankers Finance Company; Peterson, Howell & Heather (Canada) Limited; Charlevoix Paper Company; Sidbec; Montreal Children's Hospital. Born Montreal, Que., May 9, 1910. Joined Wood Gundy & Company Limited, Montreal, 1928; Director, 1947; Vice-President, 1952. Vice-Chairman, Montreal Advisory Board, Salvation Army. Married Elsie May Thomas, 1936. Clubs: Mount Royal; Saint James's; Mount Bruno Golf & Country; Montreal Badminton & Squash; Guards; Murray Bay Golf Pointe-au-Pic Gun. Protestant. Residence: 21 Ramezay Road, Westmount, Que. Summer Residence: Pointe-au-Pic, Murray Bay, P.Q.

LOUGHEED, Peter, B.A., LL.B., M.B.A., M.L.A. — Member, Legislative Assembly, Calgary West and Leader of the Official Opposition. Lawyer Moore, Lougheed, Atkinson, McMahon and Tingle — General Practice — Legal, 55 Hollingsworth Bldg., Calgary, Alberta. Former director, Calgary Stampede; Director: Canadian Olympic Committee; Calgary Community Foundation. Born Calgary, Alberta, July 26, 1928,

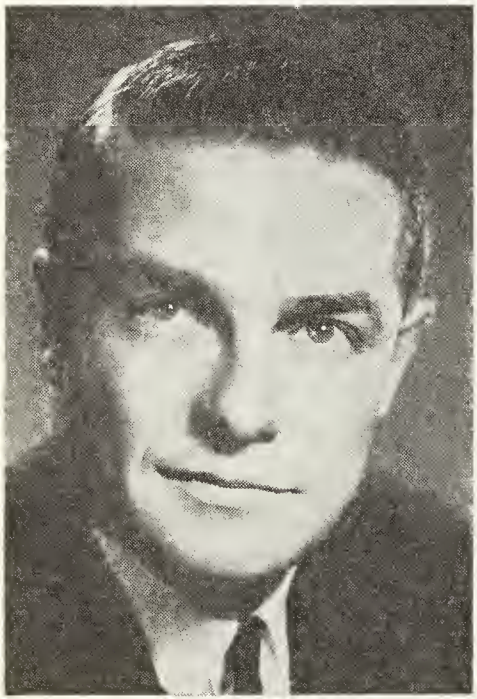

PETER LOUGHEED,
B.A., LL.B., M.B.A., M.L.A.

son of Edgar and Edna (Bauld) Lougheed, both of Calgary. Peter Lougheed's grandfather, Senator Sir James Lougheed, was Alberta's first Conservative Cabinet Minister. Senator Lougheed came to Medicine Hat and Calgary in 1882. He was a leader of the Conservative Party in the Senate for a quarter century and at the time of his death was national chairman of the Party in Canada. Educated: Earl Grey, Rideau Park Schools and Central High School; University of Alberta (B.A., LL.B.); Harvard University, M.B.A. (Harvard). Read Law with Fenerty, Fenerty, McGillivray and Robertson; called to the Bar of Alberta, October 1955. Practised law with Fenerty, Fenerty, McGillivray and Robertson, 1955-56; Secretary, Mannix Co. Ltd., Calgary, 1956; General Counsel, Mannix Co. Ltd., Calgary, 1958; Vice-President, 1959; Director, 1960. Returned to Private Law Practice 1962. Member: Canadian Bar Association, Law Society of Alberta and the Calgary Bar Association; Played professional football with the Edmonton Eskimos and was active in all team sports while attending University of Alberta. Leader of the Progressive Conservative Party, Alberta, March 1965; Elected Member of the Legislative Assembly for Calgary West and Leader of the Official Opposition, May 1967. Married Jeanne Estelle Rogers, daughter of Dr. L. M. Rogers of Camrose and Edmonton, June 21, 1952; has two sons (Stephen and Joseph) and two daughters (Andrea and Pamela). Clubs: Ranchmen's; Calgary Golf and Country; Glencoe. Recreations: golf, skiing, and team sports, Progressive Conservative. Anglican. Residence: 2910 Montcalm Crescent, Calgary, Alberta.

MILLS, Colonel Arthur Lennox Stanley, D.S.O., V.D., M.A., B.C.L. — Hon. Chairman of the Board, Burnett Co., Stock Brokers (est. 1868), 212 St. Sacrament Street, Montreal, Que. Born Montreal, Quebec, June 27, 1890, son of the late Bishop of Ontario, Right Reverend William Lennox Mills, D.D., LL.D., D.C.L., and Katherine Sophia (Bagg) Mills, both of Montreal, Que. Educated: Lower Canada College; Queen's University (B.A.); Oxford University (M.A.); McGill University (B.C.L.). Called to the Bar of Quebec, 1914. Served with 24th Canadian Battalion, Victoria Rifles, as Lieut., Captain and Major in France, 1915-17; Deputy Assistant Adjutant General, Headquarters, Ottawa, Ont., end of 1917-19; mentioned in Despatches and awarded D.S.O. for Vimy Ridge attack, 1917. Commandant, The Black Watch (R.H.R.) of Canada, 1931-32. President, Canadian Red Cross Society (P.Q. Division), 1938-39, National War Finance Committee, 1942-45. Married Martha Georgina Smithers, daughter of George H. Smithers, Montreal, Que., Feb. 2, 1918; has two sons. Clubs: University (Montreal); Royal Montreal Golf; Montreal Indoor Tennis; Montreal. Societies: Alpha Delta Phi Fraternity, McGill. Recreations: lawn tennis and golf. Anglican. Residence: 129 St. James St. W., Montreal, Que.

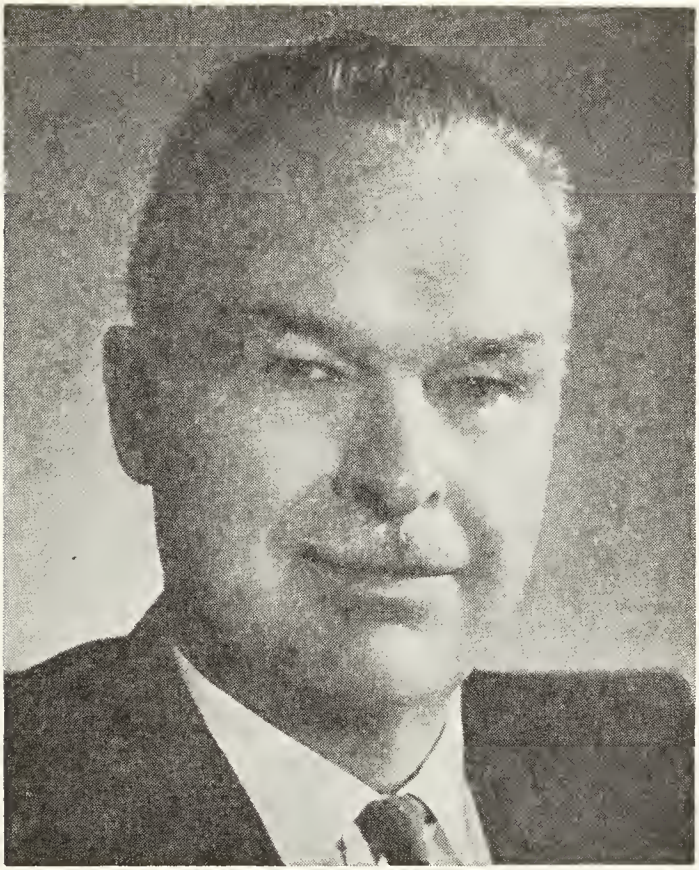

HAROLD FERGUSON FISHLEIGH

FISHLEIGH, Harold Ferguson—Pharmacist, business realtor, Harold F. Fishleigh Realty Company Limited, est. 1945, general real estate business, subdivisions, 250 Bloor St. E., Toronto, Ont.; President: Keystone Realty Company; Hayden Investments Limited; Fishleigh Travel Service; Director: Delta Developments Ltd.; Golfview Heights Ltd.; Metro Property Owners Association; Vice-President, Ontario Property Owners Assoc. Born Wingham, Ontario, May 11, 1903, son of Albert Fishleigh, Wingham, Ont., and Lillian L. (Hind) Fishleigh, Hagersville, Ont. Educated: Chesley High School; Woodstock Baptist College; Ontario College of Pharmacy (B.Sc.). Apprentice, Karns Drugs, Woodstock, 1924; graduated Ontario College Pharm., Toronto, 1928; Assistant Manager, G. Tamblyn Ltd., Toronto, 1928-32; Vice-President, Strong Drug Co., Toronto, 1932-45; owner, Harold F. Fishleigh Realty, Toronto, 1945; President, Keystone Realty, Toronto, 1947; Vice-Pres., Hayden Invest., Toronto, 1950; Alderman, City of Toronto, for nine years representing the business ward. Elected as Progressive Conservative member for Woodbine Riding, 1951; re-elected June 9, 1955; defeated 1959; Hon. Vice-Consul for Spain since 1947 for Ontario. Order of Civil Merit, Order of Isabel the Catholic for Spain. Member, Board of Trade Club, 1946; Past President: Downtown Business Men's Assoc.; Greater Toronto Business Men's Assoc. Former member, Toronto General Hospital Board and Canadian National Exhibition Board; Chairman, York Concert Society, 1961-62. Married Kathleen Margaret Odlum, daughter of Dr. John Odlum, July 13, 1928; has

one son (Wayne Ferguson) and one daughter (Diana Jane). Clubs: Granite; Royal Canadian Yacht; Carlton. Society: A.F. & A.M. Recreation: travel. Progressive Conservative. Protestant. Residence: 47 Kimbark Blvd., Toronto, Ont.

CRAKE, John Ernest Alexander, B.A., M.A., Ph.D. — Professor of Classics and Head of Dept., Mount Allison University, Sackville, N.B. Born Toronto, Ont., June 14, 1911, son of John Housely and Edith Alice Crake. Educated: Upper Canada College, Toronto; Trinity College, University of Toronto (B.A.); St. John's College, Oxford (M.A.); Johns Hopkins University (Ph.D.). Lecturer in Classics, Dartmouth College, Hanover, N.H., 1939-40; Master, Trinity College School, Port Hope, 1941-42; Assistant Professor, Mount Allison University, Sackville, 1946-47; Professor of Classics, and Head of Dept., 1947-. Member: Classical Association of Canada (President, 1966-68). Classical Association (Great Britain); Society for the Promotion of Roman Studies; American Philological Association. Served with the Canadian Army, 1942-45, as Lieutenant; as Captain, 1945-46; with Army Historical Section, 1944-46. Recreations: golf, curling. Anglican. Residence: 27 Estabrooks Street, Sackville, N.B.

BIRNEY, Earle, B.A., M.A., Ph.D., LL.D., F.R.S.C. — c/o McClelland & Stewart, Publishers, Toronto 16, Ont. Born Calgary, Alta., May 13, 1904, son of William George Birney of England and Martha Stout (Robertson) Birney of Shetland Isles. Educated: Banff Public Public School (Alta.); Creston High School (B.C.); University of British Columbia; University of California; University of Toronto; University of London (England). Assistant in English, U.B.C. Summer School, Vancouver, B.C., 1927-33; Teaching Fellow, Univ. of California, Berkeley, Cal., 1927-30; Instructor in English, Univ. of Utah, Salt Lake City, 1930-34; Royal Soc. of Can. travelling Fellow, Univ. of London, London, Eng., 1934-35; Lecturer in English, Univ. Coll., Univ. of Toronto, Toronto, 1936-41; Asst. Professor of English, University of Toronto, 1941-42; Professor of English, University of British Columbia, Vancouver, B.C., 1946-63; Professor and Head of the Department of Creative Writing, University of British Columbia, 1963-65; Writer-in-Residence, University of Toronto, 1965-67; Centennial Writer-in-Residence, University of Waterloo, 1967-68; Regents' Professor, University of California, Irvine, 1968; Visiting Professor, University of Oregon, 1961; Supervisor, European Section, C.B.C. International Service, 1945-46; Literary Awards: Governor-General's Medal for Poetry, 1942; Governor-General's Medal for Poetry, 1945; Stephen Leacock Memorial Medal for Humour, 1948; President's Medal for Poetry, University of Western Ontario, 1951; First Prize, International Poetry Awards, Poetry Society of America, 1951; Royal Society of Canada Medal for Poetry (Lorne Pierce Award), 1952; Canadian Government Overseas (Literary) Fellowship, 1953. Nuffield Grant (Chaucerian research, London), 1958-59; Canada Council Senior Arts Fellowship to West Indies and Latin America, 1952-63; to Australia & N.Z., 1968-69. Author of the following books: David and other poems, 1942; Now Is Time and other poems, 1945; The Strait of Anian (poems), 1948; Turvey (novel), 1949; Trial of a City and other poems 1952; Twentieth Century Canadian Poetry (anthology), 1953; Down the Long Table (novel), 1955; Ice Cod Bell or Stone (poems), 1962; Near False Creek Mouth (poems), 1964; Selected Poems, 1966; The Creative Writer (essays), 1966; Memory No Servant (poems), 1968. Editor of Selected Poems of Malcolm Lowry, 1962; Editor-in-chief, Prism International Magazine, Vancouver, 1963-65. Author of articles on Chaucer in academic journals, from 1938. Contributor of literary essays, poems, short stories, to journals in Canada, U.S.A., Europe, Australia, New Zealand. Radio plays talks, poetry readings over C.B.C. C.O.T.C. Cadet to Lieut. (Res.), Univ. of Toronto, 1940-42; Cdn. Active Army, Personnel Selection Service, 1942-45; Lieut. Army Examiner, 1942; Capt., i.c. Personnel Selection, D.D.2, Toronto, 1934; staff HQ, M.D.2, Toronto, 1943; Personnel Selection, Officer Selection, England, 1943; Maj., i.c. Personnel Selection, Officer Selection, England, 1943; i.c. Personnel Selection, Cdn. Army Northwest Theatre 1944-45. Invalided home, May, 1945. Retired, Major, Sept. 1945. Married Esther Bull, daughter of Emmanuel Bull, London, N.W. 11, Eng., March 6, 1937; has one son (William). Residence: Apt. 406, 2030 Barclay Street, Vancouver 5, B.C.

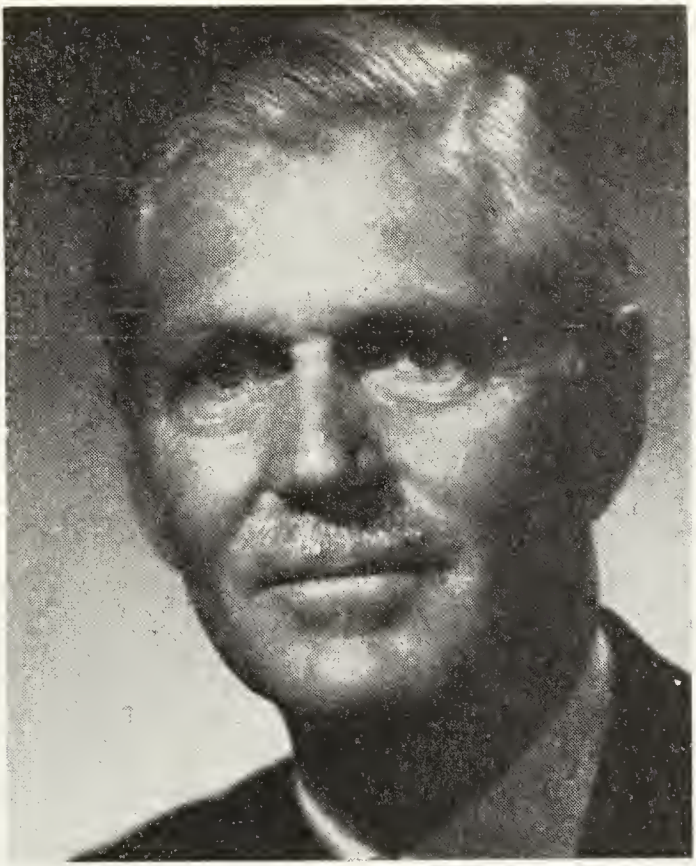

BRIGADIER JOHN MEREDITH CAPE,
M.B.E., E.D., M.E.I.C.

CAPE, Brigadier John Meredith, M.B.E., E.D., M.E.I.C. — Chairman, Chief Executive Officer and Director, E.G.M. Cape & Company (1956) Ltd., General Contractors, est. 1906, 4898 Blvd. de Maisonneuve W., Montreal 6, Que. Governor: Royal Edward Laurentian Hospital, Montreal, Que.; Montreal General Hospital; Montreal Children's Hospital; Douglas Hospital. Born Montreal, Que., April 29, 1910, son of Colonel Edmund Graves Meredith Cape and Lillian Elizabeth (Smith) Cape. Educated: Selwyn House School, Montreal, Quebec; Trinity College School, Port Hope, Ont.; McGill University, Montreal, Que.; Royal Military College, Kingston, Ont. With Royal Canadian Artillery (Reserve), Non-Permanent Active Militia, 1932-39; Served in Second World War; Overseas Service, England, Italy, 1939-45; successively 1st Survey Regiment and Brigade Major 1 Army Group, Royal Artillery; awarded M.B.E.; Commanding Officer 2nd Medium Regiment; with the Reserve Force 1945-50 (Commanding Officer 34th Field Regiment, Brigadier C.R.A. 3rd Division Artillery); Honorary Lieutenant-Colonel 34th Field Regiment 1952-58. Married Mary Elizabeth Ogilvie, daughter of G. L. Ogilvie, June 10, 1936; has two sons (John Christopher and David Edmund) and two daughters (Mary Elizabeth and Susan Ogilvie). Clubs: St. James's; Montreal Indoor Tennis; Mount Royal. Fraternity: Alpha Delta Phi., McGill Chapter. Recreations: tennis and skiing. Anglican Church of Canada. Residence: 9045 Gouin Boulevard West, Montreal 9, Que.

AGNEW, George Harvey, M.D., LL.D., F.A.C.P., F.A.C.H.A.—Physician; Hospital Consultant; President, Agnew, Peckham, and Associates Ltd.; Professor Emeritus of Hospital Administration. University of Toronto, 200 St. Clair West, Toronto, Ont. Born Toronto, Ont., July 26, 1895, son of the late John Henry and the late Mary (Law) Agnew, both of Toronto, Ont. Educated: Humberside Collegiate, Toronto Ont.; University of Toronto, Ont.; Postgraduate work, New York, Vienna and London, Eng. (M.D.), (F.A.C.P.); Fellow,

GEORGE HARVEY AGNEW, M.D., LL.D., F.A.C.P., F.A.C.H.A.

American College of Physicians; (F.A.C.C.H.A.), Fellow, American College Hospital Administrators; Pres., American Association of Hospital Consultants, 1953-55; Doctor of Law, honoris causa, University of Saskatchewan, 1950. Associate Secretary, Canadian Medical Association, Toronto, Ont., 1928-45; Executive Secretary, Canadian Hospital Council, Toronto, Ont., 1931 to 1950; Editor, The Canadian Hospital, Toronto, Ont., 1938 to 1950; Professor of Hospital Administration, University of Toronto, Toronto, Ont., 1947 to 1962; President, Association of University Programs in Hospital Administration, 1953. President: American Hospital Association, 1938-39; American Physicians Art Association, 1946-47; Royal Canadian Institute, 1947-48; Past President, Alumni Federation, University of Toronto, Toronto, Ont. Served with Can. Army Medical Corps during World War I. Married Helen Moore Smith, B.A., (deceased), daughter of the late Robert C. Smith, Toronto, Ont., Oct. 5, 1921; has one son and one daughter; married Mary A. Johnson, Ph.D., M.A., M.S.H.A., of New York City, 1960. Clubs: Granite (Toronto); Faculty Union, University of Toronto. Societies: Alpha Omega Alpha Fraternity; Theta Kappa Psi Fraternity. Recreations: painting and photography. United Church of Canada. Residence: 44 Jackes Ave., Toronto 7, Ont.

FOX, G. Kingsley, F.S.A., F.C.I.A.—Insurance Executive; President, The Imperial Life Assurance Company of Canada

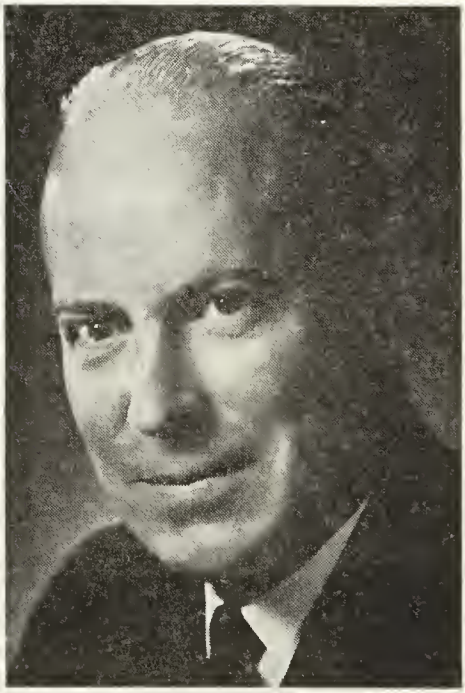

G. KINGSLEY FOX, F.S.A., F.C.I.A.

(inc. 1896), 95 St. Clair Ave. W., Toronto 7, Ont. Director, Impco Properties Ltd. Born Winnipeg, Man., March 31, 1913, son

of Harry and Ivy (Hind) Fox. Educated: University of Manitoba, B.A. (graduated in 1935 in Mathematics and Physics). On graduation, joined the Home Office staff of Imperial Life in 1935 as a member of the Actuarial Department; following service in World War II, returned to the Company in its Underwriting Section; was appointed Supervisor of the Mathematical Section in 1949; in 1950 attained his Fellowship in the Society of Actuaries and that same year was appointed Assistant Actuary of the Company; appointed Executive Assistant in 1951 and an executive officer in 1958; appointed Executive Vice-President, 1964; elected President and Director in 1967. Served in Royal Canadian Navy, 1941-45; Commanding Officer H.M.C.S. "Pictou" 1943-44; H.M.C.S. "Winnipeg", 1944-45. Married Hazel Jean Gore, daughter of Aaron Gore, Prescott, Ont.; has one daughter (Heather Anne). Clubs: Kiwanis; Granite. Residence: 3 Otter Cresc., Toronto 12, Ont.

FISHER, John Heber, M.D., M.Sc., F.R.C.P.(C.) —Retired Professor, Pathology and Head of Department of Pathology, University of Western Ontario, London, Ont. Born Glanworth, Ont., April 18, 1899, son of Maddison Wall and Mary Grace (Barry) Fisher. Educated: University of Western Ontario, London, Ont., M.D., 1922; M.Sc., 1924. Instructor, Pathology and Bacteriology, University of Western Ontario, 1922-25; Interne, New York Lying-in Hospital, 1924; St. Mary's Free Hospital for Children, New York, 1924-25; Assistant Professor Bacteriology, University of Western Ontario, 1925-26, and Associate Professor, 1926-29; Professor, Pathology, Chief of Department of Pathology, 1938-65; Retired from Faculty of Medicine, University of Western Ontario, June 30, 1965. Pathologist-in-Chief, Victoria Hospital; Consulting Pathologist, D.-V.A. (Westminster Hospital). Married Veda Elizabeth Wigmore, daughter of Walter and Vida (Webb) Wigmore; has two children. Club: Delta Upsilon. Societies: Am. Soc. Clin. Path.; Internat. Acad. of Path.; Can. Assoc. Path.; Ontario Assoc. of Pathologists; American Assoc. of Pathologists and Bacteriologists; Alpha Omega and Alpha Honor Medical Society; Canadian Medical Association; Ontario Medical Association; London Academy of Medicine; F.R.C.P., Delta Upsilon. Residence: 383 Huron St., London, Ont.

McVEAN, Gerald H., B.Sc.—Executive Vice-President, American Can of Canada Limited, One International Boulevard, Rexdale (Toronto), Ont. Director. M & T Products of Canada Ltd.; Ontario Society for Crippled Children; Hamilton District Society for Crippled Children; Varsity Fund, University of Toronto. Member, Addiction Research Foundation.

GERALD H. McVEAN, B.Sc.

Born Dresden, Ont., Oct. 6, 1906, son of the late William McVean and Maggie M. McVean, both of Dresden, Ont. Educated: Dresden Continuation School; Sarnia Collegiate; University of Toronto (B.Sc., 1931). Mechanical Engineer, American Can Company, Montreal, Quebec, 1931; Plant Manager, 1940; General Sales Office, American Can Company, New York, 1945; Manager and Director, American Can Company Limited, Vancouver, B.C., 1945; Manager of Sales, 1949; Vice-President, American Can Company, 1953; Vice-President, American Can Company of Canada Limited, 1955; Past President: The Hamilton Chamber of Commerce. Married Helen Ward, daughter of J. Francis Ward, Dec.

7, 1934; has two sons (William and Robert) and two daughters (Katherine and Sally). Clubs: Hamilton Golf & Country; Hamilton; Rotary; Thistle; Vancouver; Societies: A.F. & A.M.; Shriner, Phi Delta Theta (Ontario Alpha). Recreation: golf. Protestant. Residence: 238 Hillcrest Ave., Hamilton, Ont.

FOSTER, William Fitz-Walter—President, Ocean Cement & Supplies Ltd., est. 1888, manufacturers and suppliers of building materials (ready mix concrete, sand, gravel and steel), North ft. of Columbia, Vancouver, 4 B.C. Director: Ocean Cement and Supplies Ltd. and Subsidiary Companies, (including Ocean Cement Limited); Royal General Insurance Company of Canada. Born Revelstoke, B.C., October 25, 1908, son of the late Maj.-Gen. William Wasbrough Foster, C.M.E., Bristol, England, and Olive (Stewart) Foster of Winnipeg, Manitoba. Educated: Vancouver public schools. After graduating from high school in 1926, started as a junior with Willard Equipment (Machinery) and in 1933 went to Powell River Company. Joined Evans, Coleman & Evans Limited in 1934 in the Sales Division; appointed Manager of Building Supplies Department, 1942; Assistant General Manager, 1948; General Manager, 1949 and Director of Company and subsidiaries. Evans, Coleman & Evans Limited, merged with British Columbia Cement Company Limited, 1957, to form new company, Ocean Cement & Supplies Ltd., and appointed Vice-President of this new Company; 1959 appointed Executive Vice-President; 1960, appointed President of Ocean Cement & Supplies Ltd., and Subsidiary Companies. Ocean Cement & Supplies Ltd. is the holding company for Ocean Cement Limited. Governor, The Architectural Centre; Director, Canadian Arthritis and Rheumatism Society, British Columbia Division; Honorary Governor, Canadian Association for Retarded Children, British Columbia Division; Director, Canadian Good Roads Association. Married Jeanie Alexander, daughter of the late Arthur Alexander, Vancouver, B.C., April 9, 1938; has one son (William Alexander) and three daughters (Susan Wilson, (married) Stephanie, Frances). Clubs: Capilano Golf and Country; Shaughnessy Golf & Country; The Vancouver Club; Vancouver Lawn Tennis & Badminton. Anglican. Residence: 1607 West 49th Avenue, Vancouver 13, B.C.

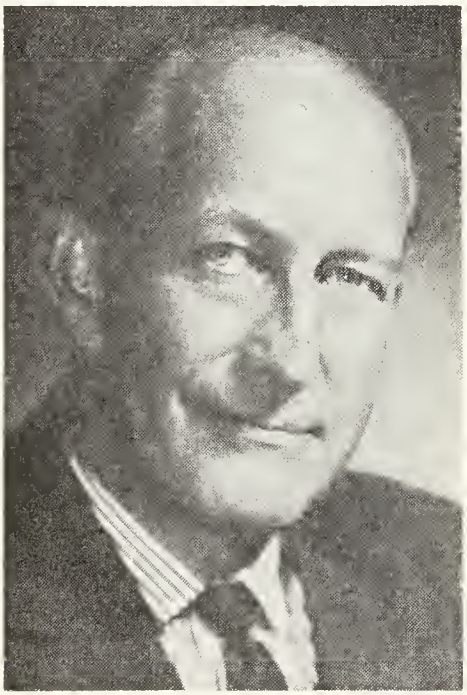

WILLIAM FITZ-WALTER FOSTER

ROBINSON, Allen Dinwoody, B.A., M.A., Ph.D. — Professor of Chemistry, University of Manitoba, Winnipeg, Man. Born Alliston, Ont., May 24, 1904, son of Alexander McLennan and Eleanor Beatrice Robinson, both of Alliston, Ont. Educated: University of Saskatchewan (B.A., M.A.); University of Minnesota (Ph.D.). Instructor, University of New Hampshire, Durham, N.H., U.S.A., 1929; Assistant Professor, University of Manitoba, Winnipeg, Man., 1930. Associate Professor, 1947-50; Professor, 1950. Author of several articles on physical biochemistry, cereal chemistry, foods and animal nutrition in Canadian and American scientific journals. Married Marjorie Elizabeth Guest, daughter of George M. Guest, Regina, Sask., July 2, 1932; has two sons and one daughter. Societies: The American Oil Chemists' Society; American Association of Cereal Chemists; Life Member, Scientific Club of Winnipeg; Fellow, Chemical Institute of Canada; Sigma Xi. United Church of Canada. Residence: 550 Montrose St., Winnipeg 9, Man.

LAWRENCE GEORGE GREENWOOD

GREENWOOD, Lawrence George—President, Canadian Imperial Bank of Commerce, 25 King St. W., Toronto, Ont. Director, The Imperial Life Assurance Company of Canada; Member: Board of Trade of Metropolitan Toronto; National Trust for Scotland; Prospectors & Developers Association; American Management Association; Canadian Institute of Mining & Metallurgy; Canada Netherlands Council; Canadian Advisory Board—Liberty Mutual Insurance Company. Born Briercrest, Sask., June 16, 1921, son of George Tuckfield and Mildred Jane Greenwood (both deceased). Educated: Regina Central Collegiate, Regina, Sask. Joined The Canadian Bank of Commerce, Regina, Sask., May 25, 1938; served with R.C.A.F., 1941-45; Assistant Manager, Toronto Branch, 1953; Manager, Seattle, Wash., 1956; Toronto Branch, 1958; Assistant General Manager, Head Office, 1962; Regional General Manager, International, 1963; Deputy Chief General Manager, Head Office, July 1964; appointed Chief General Manager, December 1964; elected Director, November 1967; President, April 4, 1968. Married Margaret Purser, daughter of William Purser, Winnipeg, Man., June 28, 1947. Clubs: National; Toronto; Toronto Golf; Empire Club of Canada; Canadian (Toronto). Recreations: golf and fishing. United Church. Residence: 35 Old Forest Hill Road, Toronto, Ont.

VAN NORMAN, C. B. K., B.Arch., F.R.A.I.C.—Senior Partner of C.B.K. Van-Norman and Associates, Architects & Engineers, 1030 West Georgia Street, Vancouver, B.C. Born Meaford, Ontario, March 20, 1907, son of the late John Wesley K. Van Norman of Wingham, Ont., and Winnipeg, Man., and the late Mabel Van Norman, Boston, Mass. Educated: public school, Wingham, Ontario; St. John's College, Winnipeg, Man.; University of Manitoba. Practice established 1933. Retained on Industrial, Commercial, Federal and Civic developments in British Columbia and other parts of Canada. Past member of the James Advisory Committee on Reconstruction. Advisor to the United Kingdom Housing Authorities. Designer of the Canadian Embassy in Nanking. Past Member, Vancouver Park Board and Member, Vancouver Board of Trade. Married Dorothy Lucille Spears of Brandon, Man., Oct. 2, 1928; has one son (Gary). Clubs: Royal Vancouver Yacht; Capilano Golf and Country; Westminster. Society: Delta Kappa Epsilon Fraternity. Recreations: yachting and golf. Residence: 1840 West 61st Avenue, Vancouver 14, B.C.

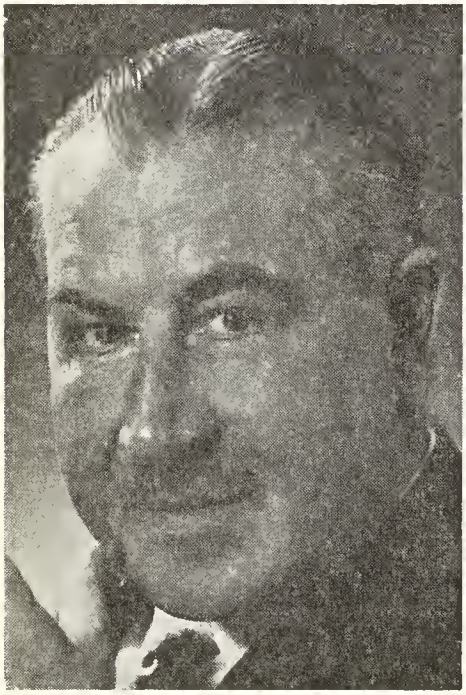

C. B. K. VAN NORMAN, B.Arch., F.R.A.I.C.

BURTON, Alan Chadburn, M.B.E., B. Sc., M.A., Ph.D., F.R.S.(C), F.R.S.A. — University Teacher and Research Worker (Biophysics), University of Western Ontario, Medical School, London, Ont. Born London, England, April 18, 1904, son of Frank Burton, London, Eng., and Annie Grey (Tyrell) Burton of Belfast, N. Ireland. Educated: Berkhamstead (England) and Strand Schools; University of London; (B.Sc., Maths & Physics, 1925). Demonstrator in Physics, University College, London, Eng., 1925-26; Science Master, Liverpool Collegiate, Liverpool, Eng., 1926-27; University of Toronto; Research Assistant, lecturer, demonstrator and Fellow of N. R.C. Canada, 1927-32, M.A. (1928), Ph.D. (Physics, 1932); Research Fellow, School of Medicine & Dentistry, Rochester, N.Y., 1932-34; Fellow of Rockefeller Foundation, Physiology Dept., University of Penn., Philadelphia, 1934-36; Fellow of Johnson Foundation for Medical Research, 1936-40; Research Assistant, National Research Council Banting Institute, Toronto, 1941-45; Assistant Professor of Medical Research, University of Western Ontario, London, Ont., 1946-47; Associate Professor of Biophysics, 1948; Professor and Head of Department of Biophysics, since 1949. Goldsmith Scholar, London, 1922-25; National Research Council of Canada, Fellowship, 1928-31. Elected to membership of Can. Assn. of Physicists; Canadian Physiological Society (Secretary, 1949-53, President, 1962-63); American Physiological Society (President, 1956-57); Royal Society of Canada, 1952; Royal Society of Arts, 1953; Biophysics Society, 1957 (President, 1966-67); Physiological Society (U.K., 1957). Member of Order of the British Empire, 1946; LL.D. Univ. of Alberta, 1963 (Honorary). On Editorial Boards of several journals of Physiology and Committees of Defence Research Board and National Research Council of Canada. Gairdner International Award for Cardiovascular Research, 1961. Author of numerous publications on Physics and Physiology. Book "Man in a Cold Environment", (with O. Edholm, 1955); "Physiology and Biophysics of the Circulation", 1965. Served on Enemy Science Technical Intelligence team in Germany—summer of 1945.

Married Clara Ballard, daughter of Charles Ballard, Niagara Falls, Ont., Aug. 3, 1933; has one son. Society: John Howard (penal reform and rehabilitation) of London (Past Pres.). Recreations: woodworking, verse, watching sports, golf. President, London Rowing Club (1960-64).

FENERTY, Robert Lloyd Doull, Q.C., B.A., LL.B., B.C.L.—Barrister and Solicitor, Fenerty, Fenerty, McGillivray, Robertson, Prowse, Brennan & Fraser, est. 1912, 15th Floor, Guinness House, 7th Avenue S.W., Calgary, Alta.; Director: Peace River Oil Pipe Line (B.C.) Ltd.; Hingley-Terazzo

ROBERT LLOYD DOULL FENERTY, Q.C., B.A., LL.B., B.C.L.

& Tile Co. Ltd.; Chief agent for various insurance companies. Born Halifax, N.S., March 15, 1911, son of Lloyd Hamilton Fenerty of Calgary, Alta., and the late Hilda Constance Fenerty. Educated: Public School, City of Calgary; University of Alberta (B.A., 1931; LL.B., 1933; Rhodes Scholar, 1933); University of Oxford, University College (B.C.L., 1936). Called to the Bar of Alberta, June 18, 1934. Created K.C., Dec. 30, 1949. Student-at-law, Fenerty & Co., Calgary, Alta., April 1933; Partner, Oct. 1942. Former member, Calgary Public School Board; Past President, Calgary Junior Chamber of Commerce; Past International President, Honourable Order of the Blue Goose International; Member, Oxford Foundation of Canada. Married Muriel Edith Sturgeon, daughter of the late Benjamin Sturgeon, Calgary, Alta., Nov. 10, 1937; has three sons. Clubs: Blue Goose (life member); Calgary Petroleum; Ranchmen's; Glencoe; Calgary Golf and Country. Society: Zeta Psi Fraternity. Recreations: fishing, hunting, bowling and bridge. Progressive Conservative. United Church of Canada. Residence: R.R. 2, Westenwald, Calgary, Alta.

SMITH, Wilfred Cantwell, M.A., Ph.D.—Professor of World Religions and Director, Center for the Study of World Religions, Harvard University, Cambridge, Mass. Ordained minister, United Church of Canada, 1961; Fellow: Royal Society of Canada; American Academy of Arts & Sciences, 1967-; President, American Society for the Study of Religion, 1966-. Born Toronto, Ont., July 21, 1916, son of Victor Arnold Smith of Toronto, Ont., and Sarah Cory (Cantwell) Smith of Ohio, U.S.A. Educated: Upper Canada College, Toronto, Ont.; Lycée Champollion, Grenoble, France; University of Toronto (B.A. Hons., 1938); Cambridge University, England; Princeton University (M.A., 1947; Ph.D., 1948). Special Representative, among Muslims, Canadian Overseas Missions Council, Lahore, India, 1941-49; Lecturer in Islamic and Indian History, Forman Christian College, Lahore, 1941-45; Professor of Comparative Religion, Faculty of Divinity, McGill University, Montreal, Que., 1949-63; Director, Institute of Islamic Studies, 1951-63. Visiting Professor: Universities of London (1960); Princeton (1966-67); Toronto (1968). Publications: "Questions of Religious Truth", 1967; "The Faith of Other Men", 1963, 1965; "The Meaning and End of Religion", 1963, 1964; "Islam in Modern History", 1957, 1959; "Modern Islam in India", 1943, 1946 and numerous articles on Islamic and comparative religious matters. Married Muriel McKenzie Struthers, daughter of Dr. and Mrs. R. Gordon Struthers, 48 St. Andrew's Gardens, Toronto, Sept. 23, 1939; has three sons and two daughters. United Church of

Canada. Residence: Center for the Study of World Religions, 42 Francis Ave., Cambridge 38, Mass.

DITCHBURN, Herbert F., M.C., B.Sc., M.B.A., P.Eng.—Mining Consultant; President of H. F. Ditchburn and Associates Ltd., 200 University Avenue, Toronto, Canada. Born Gravenhurst, Ont., April 27, 1917, son of Herbert and Emily (Firman) Ditchburn, both of Gravenhurst, Ont. Educated: Public and High Schools Gravenhurst, Ont.; Humberside Collegiate,

HERBERT F. DITCHBURN, M.C., B.Sc., M.B.A., P.Eng.

Toronto; Pickering College; B.Sc. (Mining Engineering) from Queen's University in 1941. M.B.A. (in Business Administration), 1947; Harvard University. Two years with International Nickel, Hollinger Consolidated and Matachewan Consolidated as miner and apprentice engineer. With Falconbridge Nickel Mines Ltd., eleven diverse years as industrial engineer, divisional superintendent, controller and executive assistant to the President; resigned to establish own consulting practice late 1957. During World War II (1941-45) served as engineer officer in European theatre; 2nd Lieut. to Captain; (Awarded the Military Cross). During the past eleven years, consultations have involved a great variety of technical and economic studies for mining companies, financial institutions and others. Such consultations have required considerable travel to Europe, Mexico, the United States and to nearly every worth while mining operation in North America. Currently, senior consultant on a 17,000 ton per day open pit molybdenum mine. Member: Canadian Institute of Mining and Metallurgy; The American Institute of Mining, Metallurgical and Petroleum Engineers; The Association of Consulting Engineers of Canada; The Canadian Nuclear Association; The American Nuclear Society; Director: Molybdenum Corporation of America; Pago Mining Ltd. Clubs: Engineers'; Board of Trade of Metropolitan Toronto; Mining Club of New York. The Mississaugua Golf & Country Club. Recreations: skiing and fishing. Anglican. Residence: Toronto, Ontario.

FRAPPIER, Armand, O.B.E., M.D., F.R.S.C.—Director, Institut de Microbiologie et d'Hygiène de l'Université de Montreal, est. 1938 (research microbiology and Preventive Medicine Institute); Professor, Dept. of Bacteriology, Faculty of Medicine, University of Montreal, 2900 Mount Royal Blvd., Montreal, Que.; President, Sub-Commission on BCG, International Union against Tuberculosis (1959 and 1960); President, Commission on Hygiene of the City of Montreal (1959); Governor, Montreal Antituberculosis League Inc., 1955; Trustee, Quebec Chapter Canadian Foundation for Poliomyelitis, Canadian Legion 1949; Member: Executive Committee, Quebec Provincial Division, Canadian Red Cross Society, 1943-1964; Governor and Chairman, Advisory Committee, Greater Montreal Combined Health Appeal; Quebec Division, Health League of Canada; Advisory Committees on Medical Research, National Defence, Dept. of National Health and Welfare. Born Salaberry de Valleyfield, Que., Nov. 26, 1904, son of Arthur-Alexis and Bernadette (Codebecq) Frappier, both of Salaberry de Valleyfield, Que. Educated: Séminaire de Valleyfield, B.A. (cum laude), 1924; Université de Montréal, M.D., 1930, L.Sc., 1931; Diploma, Trudeau School of Tuberculosis, N.Y. 1932; Bacteriology Certificates, the Royal College of Physicians and Surgeons

of Canada, the College of Physicians and Surgeons of the Province of Quebec. Head, Laboratories, St. Luke's Hospital, Montreal, 1931-43; Director, Institute of Microbiology & Hygiene of the University of Montreal, since 1938; Dean, School of Hygiene, University of Montreal since 1945 up to 1965; Director (1932-1964) and Professor, Dept. of Bacteriology, Faculty of Medicine, University of Montreal, since 1932. Notable Works and Achievements: Organization of several hospitals' laboratories, particularly St. Luke's, Mtl.; foundation of institutions he presently heads; pioneer of BCG study and vaccination in Canada; foundation and equipment of the Red Cross Blood Donors Clinics in the Province of Quebec, during war; organization of human normal serum desiccation laboratories, during war, at the Institute of Microbiology and Hygiene of Montreal University; organization of the production of Salk Vaccine against Poliomyelitis and of Anti-Influenza vaccine in the same institute, etc. Officier d'Academie (avec palmes). Author of: La Souche du BCG Monography, c 1957; more than 100 scientific papers on experimental tuberculosis, particularly on the prevention of tuberculosis by BCG Vaccination as well as on the epidemiology and the infection-promoting factors in various diseases of bacterial and viral origin. Married Thérèse Ostiguy, daughter of Noël Ostiguy, June 29, 1929; has one son and three daughters. Club: Le Cercle Universitaire de Montréal. Societies: Corresponding Member: National Academy of Medicine (France); Fellow, Royal Society of Canada; Corresponding Member, Medical Society of Paris Hospitals; Fellow: Royal Society of Medicine (London); Fellow, (Vice-President, 1966), American Public Health Association; Doctor honoris causa of the Universitée de Paris, 1964; member of numerous medical and scientific societies of Canada and abroad. Recreations: music, gardening, fishing and hunting. Roman Catholic. Residence: 558 Rockland Avenue, Outremont, Quebec.

HOBBS, George Edgar, B.A., M.D., M.P.H., F.R.C.P. (C.) — Physician-Professor, University of Western Ontario, Consultant in Psychiatry, Westminster Hospital, Department of Veterans' Affairs. Born Toronto, Ontario, December 16, 1907, son of George Thomas and Della Maria (Silverthorn) Hobbs, both of Toronto. Educated: Harbord Collegiate Institute, Toronto, Ontario; University of Toronto (B.A., M.D.); Harvard and Michigan (M.P.H.); F.R.C.P.(C.), 1959. Junior Interne, Toronto General Hospital, Toronto, Ont., 1933-34; Junior Physician, Ontario Hospital, Toronto, Ont., 1934-35; Physician, Toronto Psychiatric Hospital and Instructor in Psychiatry, University of Toronto, 1935-37; Director, Mental Health Clinic, Ontario Hospital, London, and Instructor in Psychiatry, University of Western Ontario, 1937-40, 1941-42. Rockefeller Research Fellow in Neurology, Harvard University, 1940-41; District Psychiatrist, M.D. No. 1, and Consultant Psychiatrist, Director-General of Medical Services, 1942-45; Professor of Clinical Preventive Medicine, U. of W.O., 1946-52; Assistant Dean, Faculty of Medicine, U. of W.O., 1947-61; Professor of Psychiatry and Preventive Medicine, U. of W.O., 1952. Prof. Psych. and Head of Dept. 1967-. Author of numerous articles in the medical literature on subjects of psychiatric significance. Married Reta Marie Devitt, daughter of Mathew Edmund Devitt, June 29, 1935; has one son and one daughter. Club: London Hunt and Country. Society: A.K.K. Undergraduate Fraternity. United Church of Canada. Residence: 117 Bloomfield Drive, Orchard Park, London, Ont.

HOUPERT, Jean André, M.A., D.Litt. — Professor of French Literature, Dean, Faculty of Arts, University of Sherbrooke, Sherbrooke, Que. Born Paris, France, May 29, 1907, son of Francois and Helene Houpert, both of Paris. Educated: Collège Chaptal, Paris; Universities: Illinois, Chicago, Columbia and Montreal; B.A., M.A., D.Litt. Instructor, Morgan Park Military Academy, Chicago, 1930-31; Fellow, University of Chicago, 1934-35; Lecturer, University of Toronto, 1935-43; Assistant Professor, University of Montreal, 1943; Associate Professor, 1947; Professor, 1950; Secretary, Faculty of Letters, 1944; Director, French Summer School, 1945; Head, Dept. of French, 1961; Director, University Extension, 1962. Dean, Faculty of Arts, University of Sherbrooke, 1967. Member: Adult Education Association of the U.S.A.; Canadian Association of University Teachers; Alliance Francaise. Author of: articles on Maurice Barres and other aspects of French Literature of 1850-1914 period. Married Marguerite, daughter of Charles Keller, 1937; has two sons (Francois, married to Denise Gill),

and Jacques) and three daughters (Elizabeth, Sister Isabelle-Marie, O.P.), Anne (Mrs. Jean Lengelle); and Catherine). Roman Catholic. Residence: 67 Argyle, Sherbrooke, Que.

BEAUCHEMIN, Jules Armand—Consulting Engineer, Beauchemin — Beaton — Lapointe, 6655 Cote des Neiges, Montreal 26, Que. Born Montreal, P.Q., Feb. 5, 1890, son of Stanislas and Maria (Lacroix) Beauchemin. Educated: Iberville School of Science; Ecole Polytechnique; University of Montreal (B.A.Sc., C.E.). Began his professional career as assistant Resident

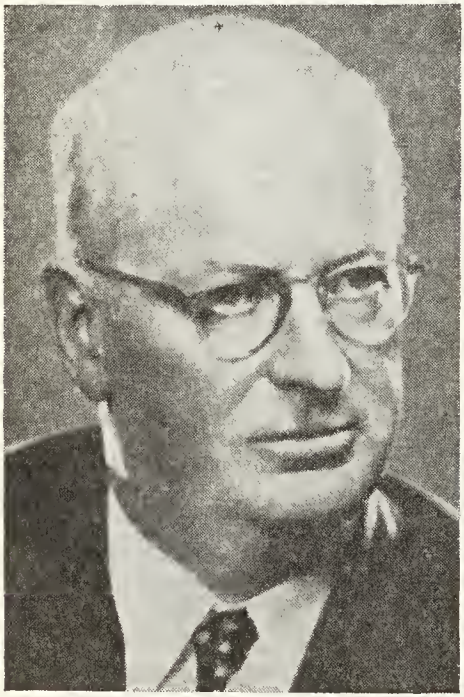

JULES ARMAND BEAUCHEMIN

Engineer, Richelieu River Improvements, 1911-12; Engineer: Department of Public Works, Ottawa, 1912-19; Riordon Co. Ltd., (now Gatineau Power Company), 1919-21; Chief Engineer, Donnacona Paper Company, 1921-27; Founder and first Manager, Dolbeau, Lake St-Jean, P.Q., 1927-30; Personnel Manager, Consolidated Paper Corporation, Port Alfred, 1930-31; Resident Engineer: Wellington Street Tunnel, 1931-32; Honore Mercier Bridge, 1932-35; Chief Engineer, Provincial Electricity Board, 1935-50; Consulting Engineer: Beauchemin & Hurter, 1950; J.A. Beauchemin & Associate 1954; Beauchemin-Beaton-Lapointe, 1956. Member: Corporation of Professional Engineers of Quebec; Engineering Institute of Canada (President, Montreal Branch, 1946); Association des Diplômes de Polytechnique (President, 1946); Association of Consulting Engineers of Canada. Married Marie-Anne, daughter of Olivier Gervais, Pointe aux Trembles, May 16, 1917; has four children: Marcel, Barrister, Roger, Consulting Engineer; Paul, Consulting Engineer; Louise, Accountant. Clubs: St. Denis; Cercle Universitaire. Recreation: travelling. Catholic. Residences: Chantecler Estate, Ste. Adele en Haut, and 825 Marlboro Drive, Town of Mt. Royal, P.Q.

PAGE, Francis Hilton, B.A., M.A., D.D. — Professor and Head of Department of Philosophy, University of King's College (in association with Dalhousie Univ.), est. 1789, Coburg Road, Halifax, Nova Scotia. Born Toronto, Ont., April 11, 1905, son of Francis Harold and Louise Shepherd Page, both of Toronto, Ont. Educated: Toronto Normal Model School, Jarvis Collegiate Institute, University of Toronto, Harvard University, University of London (England). B.A. (Hons.), M.A. Lecturer, University of King's College, Halifax, 1929; D.D. (Honoris Causa), Pine Hill Divinity Hall, 1966; Assistant Professor, 1931; Associate Professor, 1937; Professor, 1947; Head, Dept. of Psychology, 1949; Vice-President, 1959; Head, Dept. of Philosophy, 1962. Member: Canadian Psychological Association (Director, 1956-58; Honorary President, 1965); Maritime Psychological Association, President, 1954-56. Honorary President, 1957; Association of Psychologists of Nova Scotia; Canadian Philosophical Association; Canadian Society for the Study of Religion. Author: articles in Canadian Journal of Psychology, Canadian Psychologist, Bulletin of the Maritime Psychological Association, Dalhousie Review. Fellow, Canadian Psychological Association, 1959. Married Lilian Ashmere Barnstead, daughter of Arthur Stanley Barnstead, LL.B., I.S.O., Q.C., Nov. 6, 1931; has one son (John Hilton) and one daughter (Margaret Elizabeth Page). Recreation: bird watching. United Church of Canada. Residence: 1135 Rockcliffe St., Halifax, Nova Scotia.

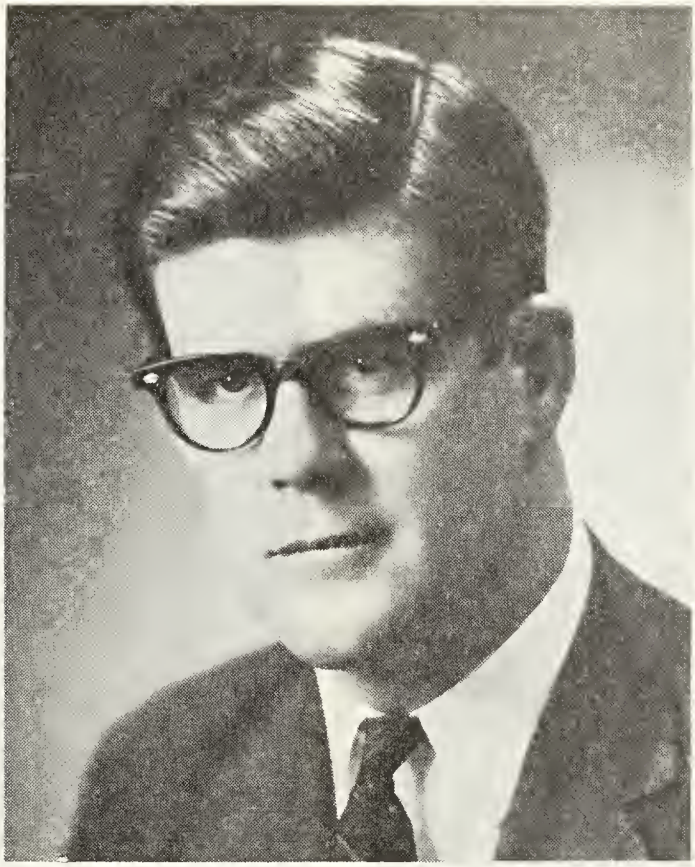

GORDON ROBERTSON SHARWOOD

SHARWOOD, Gordon Robertson — Chief General Manager, Canadian Imperial Bank of Commerce, 25 King Street W., Toronto, Ont.; Director: Kinross Mortgage Corporation; The Western Assurance Company; The British America Assurance Company; The Toronto Symphony; The National Youth Orchestra; The National Ballet Guild of Canada; Member: Canadian Advisory Committee, Royal Insurance Group. Born Montreal, P.Q., February 26, 1932, son of Robert W. Sharwood (deceased) and Joan M. H. Sharwood of Montreal, P.Q. Educated: Selwyn House School; Bishop's College School; McGill University; Oxford University; Harvard University. Joined The Canadian Bank of Commence, Montreal, February 1956; moved to Hamilton, Ont., Assistant Manager, June 1957; Assistant Manager, Vancouver, B.C., Oct. 1958; Manager, Economics Dept., Toronto, Ont., Aug. 1959; Agent, New York, 1960; Assistant General Manager, Toronto, Ont., June 1962; Regional General Manager, Toronto, June 1963; Deputy Chief General Manager, Head Office, January 1966; appointed Chief General Manager, April 1968. Married Sandra Jane Shaw, daughter of Hedley Shaw (deceased), in 1964; has two sons. Clubs: Toronto: Toronto Racquet; Toronto Golf; Royal Canadian Yacht; University; Badminton and Racquet. Residence: 1 Clarendon Crescent, Toronto 7, Ontario.

WATSON, Gordon S.—Chairman, Johnson & Higgins Willis Faber Ltd., 20 Toronto Street, Toronto, Ont. Born Toronto, Ont., August 31, 1915, son of George H. and Elizabeth (Hogg) Watson. (Grandson of Sir James Hogg, after whom Hogg's Hollow, North Yonge Street, is named). Educated: Victoria College, University of Toronto, B.A. With the National Trust Company 1936-51; joined Johnson & Higgins (Canada) Limited, 1951; became active in all departments; Account Executive, 1955-57; appointed Vice-President, 1957; elected Chairman of the Board and Director, Johnson & Higgins (Canada) Limited, 1963. Member: Canadian Chamber of Commerce; Board of Trade of Metropolitan Toronto; Big Brother Movement. Clubs: Granite; National; Big Bay Point Yacht Club. Recreations: boating, swimming, boys' work. United Church of Canada. Residence: 16 Sulgrave Crescent, Willowdale, Ont. Summer Residence: Big Bay Point, Ontario.

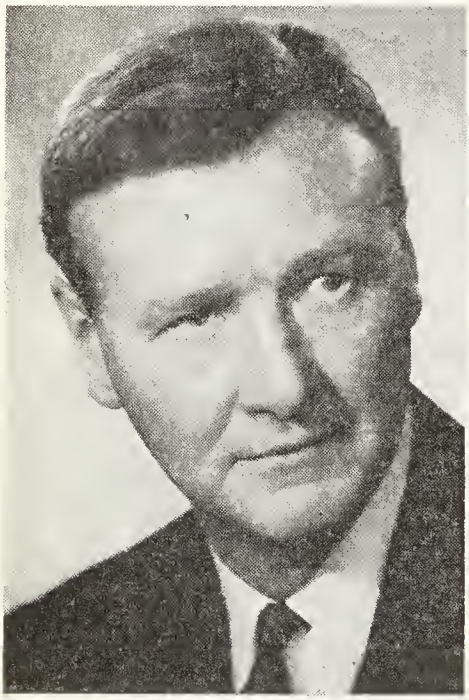

GORDON S. WATSON

BEAUCHEMIN, Paul T., B.A., B.A.Sc., C.E., P.Eng., C.U.Q.—Consulting Engineer and Urbanist; partner, Beauchemin-Beaton-Lapointe, est. 1956, 6655 Cote des Neiges, Montreal 26, Que. Born Montreal, Que., March 26, 1931, son of Jules Armand and Marie Anne (Gervais) Beauchemin. Educated: College de Montreal; College Ste-Marie; Polytechnique; B.A., B.A.Sc., C.E., P.Eng. President: Undergraduate Student Association; Graduating Class; Member, (Chairman, 1961-62) of Private Practice Committee and Expo Committee (65-67); Corporation of Professional Engineers of Quebec; Director of Alumni Association (1961-63). Married Lise Roy, daughter of the late Paul Henri Roy, Oct. 8, 1955; has two sons and one daughter. Clubs: Seigniory; Royal St-Lawrence Yacht; Mount Stephen; Cercle Universitaire. Recreations: fishing, swimming, boating. Roman Catholic. Residence: 3781 The Boulevard, Westmount, Que.

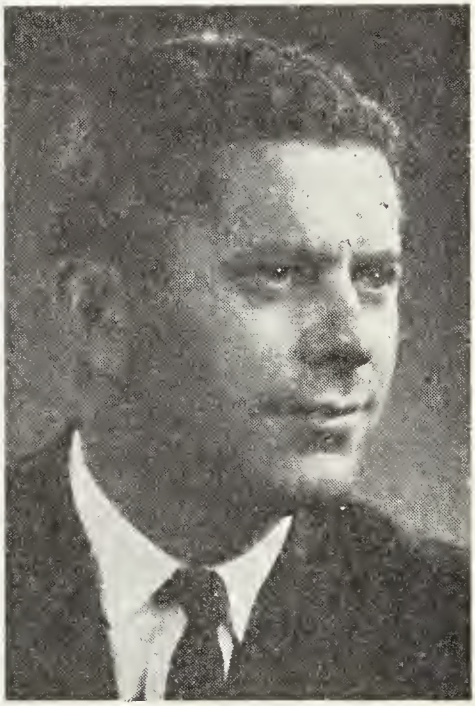

PAUL T. BEAUCHEMIN,
B.A., B.A.Sc., C.E., P.Eng., C.U.Q.

LAPOINTE, Henri, P.Eng.—Consulting Engineer and Partner, Beauchemin-Beaton-Lapointe, est. 1956, 6655 Cote des Neiges, Montreal, Que. Born Terrebonne, P.Q., Jan. 27, 1920, son of Napoleon Lapointe, Mascouche, P.Q., and Candide (Proulx) Lapointe, Manchester, N.H., U.S.A. Educated: Sacred Heart, Verdun, P.Q.; Art & Craft, St. Johns, P.Q.; McGill University (B.Eng.). Project Engineer, Beauchemin-

HENRI LAPOINTE, P.Eng.

Hurter, Montreal, 1951; Associate, Beauchemin & Associates, Montreal, 1954; Partner, Beauchemin-Beaton-Lapointe, since 1956. Personally responsible for numerous projects since 1951 including: Military camps of Petawawa. Valcartier and Bouchard; Municipal projects in cities and towns of Sept Isles, Dolbeau, Riviere-des-Prairies, Anjou, St-Hubert. Brossard, Mont-Royal, St. Laurent, Beaconsfield, St. Vincent-de-Paul, Ste-Catherine, Pincourt; Baie Comeau, Hull, Hull South, Hull West, City of Montreal; Radar Stations and airports. Served with Canadian Infantry Corps, 1941-45. Married Lucille Parent, daughter of Hervé Parent, July 7, 1945; has two sons and two daughters. Clubs: Islemere Golf; Richelieu St-Laurent. Societies: Corporation of Engineers of Quebec; American Water Works Association; Engineering Institute of Canada; Water Pollution Control Federation; American Public Works Association; McGill Graduate Society; L'Association Quebecoise des Techniques de L'eau (L.A.Q.T.E.). Recreations: golf, fishing, hockey. Roman Catholic. Residence: 96 Fernlea Crescent, Town of Mount Royal, Que.

BEATON, William Henry, B.Eng.—Consulting Engineer and Partner, Beauchemin-Beaton-Lapointe, 6655 Cote des Neiges Montreal 26, Que. Born Montreal, Que., May 4, 1921, son of William Alexander Beaton, Ottawa, Ont., and Cecile (Decarie) Beaton, Montreal, Que. Educated: Loyola College, Montreal; McGill University, B.Eng. (Civil). R.C.A.F., 1943-44. Struc-

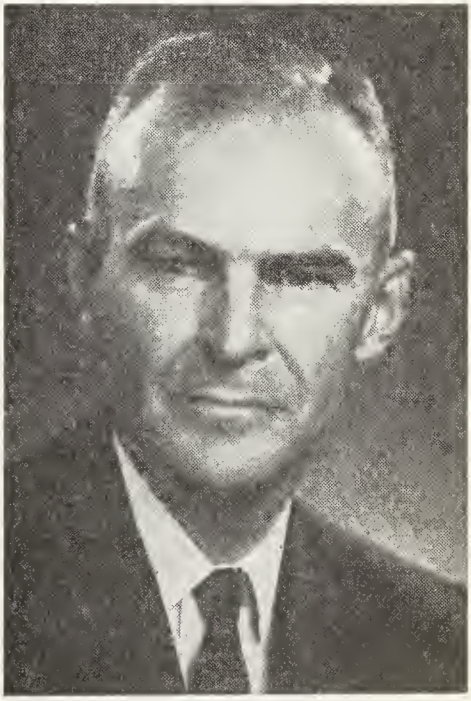

WILLIAM HENRY BEATON, B.Eng.

tural Designer, Stadler Hurter & Co., Consulting Engineers, Montreal, 1947-49; Field Engineer Columbia Cellulose Co. Ltd., Prince Rupert, B.C., 1949-50; Resident Engineer, James MacLaren Co. Ltd., Masson, Que., 1950-51; Project Engineer, Beauche-

min & Hurter, Consulting Engineers, Montreal, 1951-54; Associate, J. A. Beauchemin & Associates, Montreal, 1954-56; Partner, Beauchemin-Beaton-Lapointe, Montreal, since 1956. Project Engineer on defence projects (Army, R.C.A.F.), 1951-55; planning and construction of new mining townsites at Port Cartier and Gagnon, Que. and at Wabush Lake, Labrador, 1956-60; Site Preparation Project for Expo '67. Married Annah Jean Meikle, daughter of Russell Meikle Toronto, Ont., Sept. 29, 1951; has two sons and two daughters. Clubs: M.A.A.A.; Esterel. Societies: M.E.-I.C.; A.C.E.C.; M.Am.-Soc.C.E.; Corporation of Professional Engineers of Quebec and Newfoundland; Montreal Board of Trade. Recreations: photography, sailing and skiing. Independent. Protestant. Residence: 203 Victoria Drive, Baie d'Urfee, Que.

MACDONNELL, Peter Logie Parkin, Q.C., M.A.—Partner, Milner & Steer, Barristers and Solicitors, The Milner Building, 10040-104th Street, Edmonton, Alberta. Director: Royal Bank of Canada; National Trust Company Limited; North American Life Assurance Company; Edmonton Concrete Block Co. Ltd. (Vice-President); Northland Utilities Limited; Northern Transportation Company Limited; Royfund Ltd.; Trans-Prairie Pipelines Ltd.; Selkirk Holdings Limited; Western Supplies Limited; Appointed to the Board, CAE Industries Ltd., Sept. 30/68. Born Toronto, Ontario, October 7, 1919, son of James MacKerras Macdonnell and Christine Marjorie Randolph (Parkin) Macdonnell, both formerly of Toronto, now of Ottawa, Ontario. Educated: Selwyn House School, Montreal; Upper Canada College, Toronto; Queen's University (B.A. Political Science and Economics); Cambridge University (M.A. Law); Osgoode Hall. Called to the Bar, Middle Temple, 1947; called to the Bar of Ontario, 1947; called to the Bar of Alberta, 1950; Queen's Counsel, 1964; Served overseas as pilot with Royal Canadian Air Force 1941 to 1945; seconded to Royal Air Force 1942 to 1944 in North Africa, Sicily and Italy. Member of Council and Past President, Edmonton Art Gallery; Past President, Alberta Branch, Canadian Arthritis and Rheumatism Society. Married Dorothea van Nostrand Wedd, daughter of Brigadier W. B. Wedd, August 4, 1949, has one son and three daughters. Clubs: Edmonton; Mayfair Golf & Country. Recreations, golf and curling. Conservative. Anglican. Residence: 10241-133rd Street, Edmonton, Alberta.

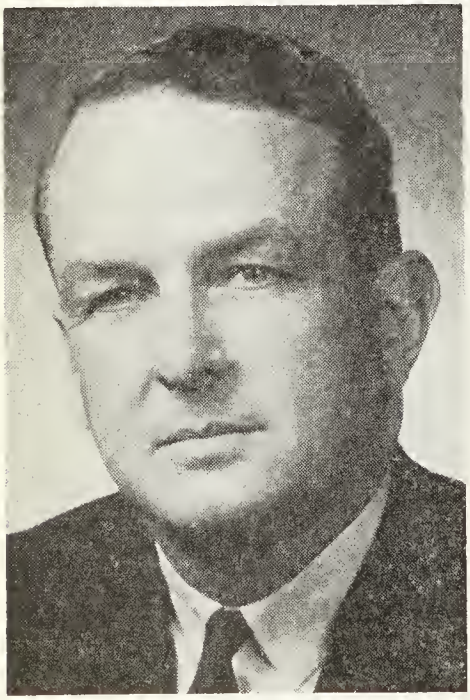

PETER LOGIE PARKIN MACDONNELL, Q.C., M.A.

ALAURENT, Jean (André), L.L. — Urbaniste, Professeur Titulaire, Institute d'Urbanisme, Universitè de Montreal, 2900 Mount Royal, Montreal, Que. Born Auxere (Yonne) France, March 28, 1908, son of General Auguste and Cecile (Desnoyers) Alaurent. Educated: Lycée Buffon, Paris, France; Universities Ecole Nationale de la France d'Outre-mer, Paris. LL., Breveté Centre des Hautes Etudes Administrative, Paris. District Officer, French Equatorial, Africa, 1930; Technical Advisor, Ministry of Town Planning, Paris, 1949; Consultant in Town Planning, Paris, 1954; Professor, Universite de Montreal, Montreal, 1962-. Member: Societies Francaises des Urbanistes des Urbanistes diplômes, Cercle d'etudes architecturales, vice-president, Corporation des Urbanistes du Quebec. Author; L'Aménagement du Territorie (in l'Encyclopedie Francaise) and numerous articles, translations, conferences. Officer, Free French Forces (Fezzan — Tripolitaine — Tunisia, etc.), 1940-45; (Major)

1950. Awarded: Legion d'Honneur, 1945; Croix de Guerre (3 bars) 1941; Officer de la Resistance, Med. Combattant Volontaire. Married Jacqueline, daughter of Colonel E. Rouget de Gourcez, 1954; has two sons. Club: Cercle Interallie, Paris. Residence: 83 Elmwood Place, Outremont, Que.

WIDMAN, Charles Randolph, B.A.—President Cooper-Widman Limited and Subsidiaries, manufacturer and wholesaler of forest products with Canadian sales offices in Calgary, Edmonton, Regina, Winnipeg, Toronto, Montreal. U.S. sales offices in: Concord, N.H.; Sheboygan, Wisconsin. Member, B.C. Regional Advisory. Head Office—1070 Hornby Street, Vancouver, B.C. President, Cooper-Widman (Quebec) Ltd.; President, TruFit Millwork Ltd.; Chair-

CHARLES RANDOLPH WIDMAN, B.A.

man, Omineca Lumber Co. Ltd.; Chairman, Pearson Lumber Co. Ltd. Born Vanvouver, B.C., Feb. 9, 1926, son of Alfred and Lily (Vincent) Widman, both of Vancouver, B.C. Educated: public and high schools, Vancouver, B.C.; University of British Columbia, Vancouver, B.C.; (1947) Honours in Economics, Thesis "International Trade." Trade Associations: Past President, British Columbia Wholesale Lumber Association. Professional Associations: Committee, Canadian Chamber of Commerce. North Pacific Area Vice-President, Young Presidents' Organization; Member of the Council, Vancouver Board of Trade; Past President, Vancouver Hoo-Hoo Club; Past President, Junior Achievement of British Columbia; Director, Junior Achievement of Canada Ltd. Married Dorothy Maude daughter of Leonard Cable of Vancouver, B.C. Nov. 7, 1950; has two daughters (Sheryl Gaye and Janice Lynn) and one son (Bruce Charles). Clubs: Shaughnessy Golf & Country; Terminal City; Arbutus Club. Recreation: golf. Protestant. Residence: 6337 Marguerite Street, Vancouver, B.C.

KIPPEN, Col. Eric Douglas Bruce, O.B.E.—Investment Dealer and Stock Broker; Chairman, Kippen & Company Inc.; Members, Montreal Stock Exchange, Canadian

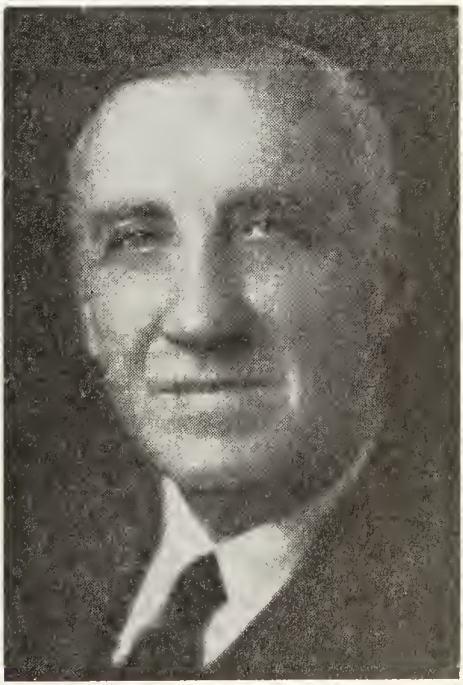

COL. ERIC DOUGLAS BRUCE KIPPEN, O.B.E.

Stock Exchange, The Investment Dealers' Association of Canada, Midwest Stock Exchange, est. 1922, 1155 Dorchester Boule-

vard West Montreal 2. Born Lennoxville, Quebec, May 12, 1893, son of Horace Bruce Kippen, C.E., (took part in building of Canadian Pacific Railway Western Lines, 1883-85, and later, associated with Sir William Van Horne in Cuba) and Elizabeth Irwin (Kirwin) Kippen. Educated: public schools Ont. and Quebec. Began with Bank of Montreal, Toronto, 1911; F. H. Hatch & Co., Stock Brokers, New York, N.Y., 1919; Bond business, Montreal 1920; Kippen & Company, Inc., 1922; Governor, Montreal General Hospital; Commissioner, Westmount School Commission, 1932-37; Member, Montreal Board of Trade; Investment Dealers' Association of Canada; President, United Services Club, Montreal, 1951-52; President Sir Arthur Currie Branch, Canadian Legion, 1951-52. Served in World War I, 1914-18; commissioned, 1916; served in France, wounded and captured, Dec. 1917, battle of Cambrai, Prisoner-of-War until December, 1918; World War II, 1940-46, Commandant of five Prisoner-of-War Internment Camps in Canada, including Lethbridge Internment Camp; retired, 1946, rank of Colonel. Married Marguerite Beresford, daughter of Walter John Stethem, May 16, 1923; has two sons (Anthony Arnold and Walter Bruce). Clubs: St. James's; Canadian; United Services; Lanthier Fish and Game; Maganassippi Fish and Game; Whitlock Golf. Recreations: fishing, hunting, golf, skiing and gardening. Anglican. Residence: 2 de Casson Road, Westmount, Que.

ROBERTSON, Edwin Moody, M.B., Ch.B., F.R.C.S. (Can.), F.R.C.S. (Edin.), F.R.C.O.G., F.A.C.O.G.—Obstetrician and Gynaecologist, Kingston General Hospital, Kingston, Ont.; Professor of Obstetrics and Gynaecology, Queen's University, and Kingston General Hospital; Consulting Gynaecologist, Ontario Cancer Society, Kingston Division; Consulting Gynaecologist, Ongwanada, Sanatorium, Kingston. Born Edinburgh, Scotland, June 19, 1902, son of William James and Helen Mar (Brotchie) Robertson. Educated: George Watson's College, Edinburgh; Morrison's Academy, Crieff, Scotland; Edinburgh University, Lausanne University; Postgraduate study in Berlin, Vienna and Prague, M.B., Ch.B. (1926), F.R.C.S.(E.) (1931), M.R.C.O.G. (1933), F.R.C.O.G. (1939), F.R.C.S.(C) (1946). General Practice, Hawick, Scotland, 1926-27; Senior House Surgeon, Leith Hospital, Edinburgh, April-Sept. 1927; House Surgeon, Gynaecology, Edinburgh Royal Infirmary, April-Sept. 1928; House Surgeon, Obstretrics, Royal Maternity and Simpson Memorial Hospital, Edinburgh, 1928-29; Demonstrator, Anatomy, Edinburgh University, 1929-30; Clinical Tutor and Senior Clinical Asst. to Professor, R.W. Johnstone, Gynaecology Ward, Royal Infirmary, Edin., 1929-33; Edinburgh University, Freeland Barber Research Fellowship, 1929; Gynaecologist, New Town Dispensary, Edinburgh, 1929-33; Physician to Edinburgh Corporation Ante-Natal and Post-Natal Clinics, 1931-39; Physician to Leith Hospital, Edinburgh, 1932-39; Asst. Physician, Royal Maternity and Simpson Maternity Hospital, 1932-39; Examiner, Central Midwives Board of Scotland, 1933-39; Lecturer, Dept. of Midwifery and Diseases of Women, Edinburgh University, 1934-39; Registrar, Royal Maternity and Simpson Memorial Hospital, 1935-39; Examiner, Royal College of Surgeons, Edinburgh, 1938-39; Asst. Gynaecologist and Obstetrician, Western General Hospital, Edinburgh, 1938-39; Asst. Gynaecologist, Hospital for Diseases of Women, Edinburgh, 1939; Asst. Gynaecologist and Obstetrician, Royal Infirmary, Edinburgh, 1939. Author of Cell Smears in the Diagnosis of Carcinoma, 1948; High Lymphadenectomy and Sympathectomy in Carcinoma of the Vulva, Jan. 1948; The Treatment of Dysmenorrhoea, March 1950; The General Practitioner, The Laboratory and the Early Diagnosis of Cancer; Fourth International Cancer Research Congress, Vol. VI, 1950; Infertility and Endometriosis, 1952; Fetal Duodenal Haemorrhage in the Newborn, 1954. Married Hannah Margaret McAinsh Elder, M.B., Ch.B., D.P.H. daughter of the Rev. Hugh Elder (deceased) 1937; has one son (William) and one daughter (Gillian). Clubs: Canadian Medical Association; Ontario Medical Assoc.; Montreal Obstetrical and Gynaecological Association; Society of Obstetricians and Gynaecologists of Canada; Canadian Gynaecological Travel Society; Royal College of Obstetricians and Gynaecologists; American Society for Study of Sterility (founding member); Canadian Society for Study of Fertility (founding member); International Fertility Assoc.; American Academy of Obstetrics and Gynaecology, and others. Recreations: golfing, gardening. Residence: 315 King St. W., Kingston, Ont.

RONALD V. MARKHAM

MARKHAM, Ronald V.—Vice-President, Finance, Dynasty Explorations Limited. Vice-President: Atlas Explorations Limited, 330 Marine Building, Vancouver, B.C.; Anvil Mining Corporations, lead-zinc-silver producer, Yukon Territory; Atlas Oil & Gas Limited; Haldane Silver Mines Limited; Cima Mines Limited. President: United Copper Corporation Limited; Paramount Mining Limited; Mutual Pacific Investments Limited; Canadian South-African Diamond Corporation Limited; Pacific Slate Company Limited. Director: American Associated Industries Canada Limited; Pelly River Mines Limited; and other companies. One of the founders of Dynasty Explorations Limited. Financed the discovery of the Anvil deposit, which was later to become one of the world's largest lead-zinc-silver producers. Also financed the discovery of the Lake Erie Gas deposits for Atlas Explorations Limited, the first well brought in being the largest gas well discovered to date in Lake Erie. Has raised a total of over $16,000,000 for Canadian mining companies and participated in the Anvil bank loan of $42,000,000 U.S.A. funds, the largest bank loan ever made to a Canadian mining company. Participated in several other successful oil and gas discoveries. Born Toronto, Ontario, March 12, 1928, son of Albert V. and Laura Markham, both of Vancouver, B.C. Educated: Vaughan Road Collegiate, Toronto, Ontario. Recreations: firearms, yachting. Personal Office: 1850 One Bentall Centre, Vancouver, B.C.

COOPER, Stewart Ashley — Chairman, Cooper-Widman Limited and Subsidiaries, Manufacturer and wholesaler of forest products with Canadian sales offices in Calgary, Edmonton, Regina, Winnipeg, Toronto, Montreal. U.S. Sales offices in: Concord, New Hampshire; Sheboygan, Wisconsin, Head Office—1070 Hornby Street, Vancouver, B.C. Chairman, Tru-Fit Millwork (Canada) Ltd.; President: Omineca Lumber Co. Ltd.; Pearson Lumber Co. Ltd. Born Deroche, B.C., Jan. 22, 1911, son of the late Stephen D. and Rose L. (Meyers) Cooper, both of Vancouver, B.C. Educated: public and high schools, Vancouver, B.C., Business College, Vancouver, B.C. Trade Associations: National — American Wholesale Lumber Association (Director), Northern Interior Lumber Manufacturers' Association, Director — Interior Lumber Manufacturers' Association. Married Margaret Isabelle, daughter of A.J.B. Fell of Vancouver, B.C., Dec. 30, 1944; has two sons (Martin Allen and Donald Arthur). Clubs: Terminal City Club; Recreation: golf. Protestant. Residence: 6757 Arbutus Street, Vancouver, B.C.

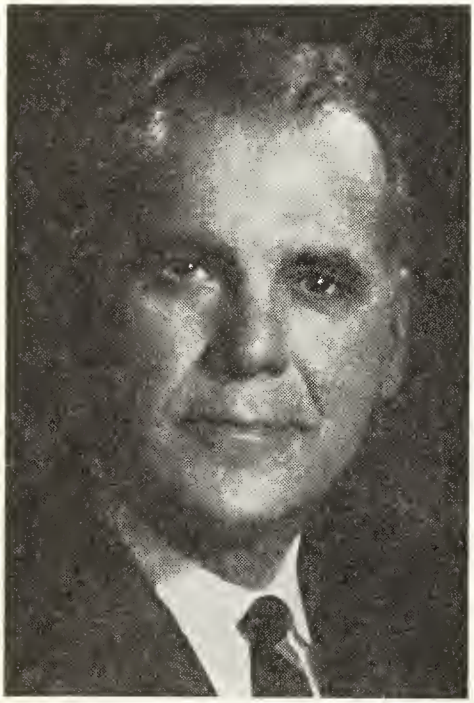

STEWART ASHLEY COOPER

CLIFF, Ronald Laird, B.Comm., C.A. — President, British Columbia Transformer Co. Ltd., est, 1954. Manufacturers of Distribution Transformers, President: Staron Flight Ltd.; Chairman, Canadian Aircraft Products Ltd.; President, Western Finance Co. Ltd.; Director: Morrison Steel and Wire Co. Ltd.; Straits Towing Ltd.; Noranda Copper Mills Ltd. Chairman: Thorcraft Industries Ltd.; Wescorp Industries Ltd.; Seaboard Life Insurance Co.; Director: Charter Truck and Trailer Rentals Ltd.; Member Advisory Board: National Trust Co. Ltd. Born Vancouver, B.C., Mar. 13, 1929, son of Ronald Lorraine and Anna Georgina (Laird) Cliff, both of Vancouver, B.C. Educated: St. George's School; University of British Columbia, B.Comm., C.A. Articled student-in-accounts, Peat Marwick, Mitchell & Co., Vancouver, 1949; Chartered Accountant, 1954; President, British Columbia Transformer Co. Ltd., 1954 to date. Married June Dorrance Brown, daughter of Fred Boyd Brown, Vancouver, B.C., July 7, 1951; has three daughters (Diana D., Leslie G. and Sheila L.) and one son (Ronald L.). Clubs: Vancouver;

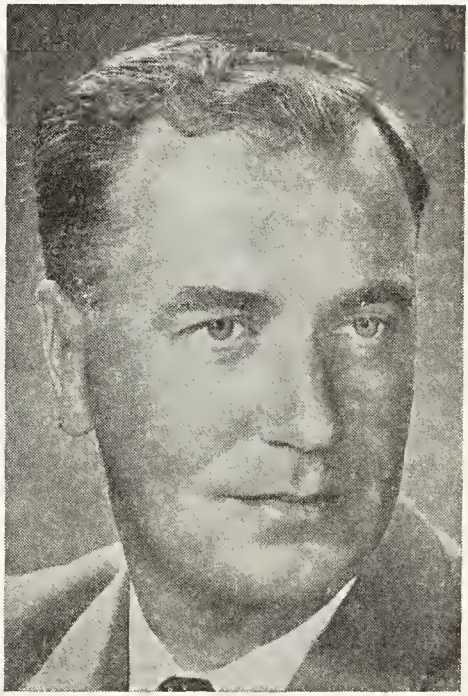

RONALD LAIRD CLIFF, B.Comm., C.A.

Shaughnessy Golf; Capilano Golf and Country; Thunderbird Country. Societies: Beta Theta Pi Fraternity; Institute of Chartered Accountants of B.C.; Treasurer, Vancouver Symphony Society. Recreations: golf and flying. Anglican. Residence: 6263 Carnarvon St., Vancouver 13, B.C. Business Address: 1740 One Bentall Centre, 505 Burrard St., Vancouver, B.C.

CRAWFORD, John Stanley—President, Pacific Export Lines Limited, est., 1954, Shipping Agents, 850 W. Hastings St., Vancouver 1, B.C. Born Vancouver, B.C. Sept. 15, 1917, son of George Edward and Mary Crawford, both of Vancouver, B.C. Educated: Magee High School (Matriculation), Vancouver B.C. Junior Clerk, Canada Shipping Co., Vancouver, 1935; Shipping Manager, W. R. Carpenter Co. (Canada) Ltd., Vancouver, 1942; Freight Broker, 1952. Married Pauline Grace Turpin, daughter of James Turpin, Vancouver, B.C., 1939; has one son. Clubs: Terminal City; Capilano Golf; West Vancouver Yacht Club. Recreations: golf and boating. Protestant. Residence: 630 Barnham Road, West Vancouver, B.C.

JOHN STANLEY CRAWFORD

BIGGS, Stanley Champion, Q.C., B.A., LL.B.—Partner, Payton, Biggs & Graham, Barristers and Solicitors, est. 1958, 250 University Ave., Toronto 1, Ont. Director of various companies. Born Toronto, Ont., Dec. 6, 1913, son of Richard Atkinson Biggs of Toronto and Gertrude Lucinda Biggs (Champion) of Brantford, Ontario. Educated: University of Toronto Schools, University of Toronto, B.A., 1936, LL.B., 1939. At Osgoode Hall read law with the Honourable Frank J. Hughes, Q.C., Called to the Bar of Ontario 1939. Joined Biggs and Biggs first established 1906 by grandfather the Honourable Samuel Clark Biggs Q.C. Served in France as a Captain with the Queen's Own Rifles of Canada during Second World War. Wounded in action. Following convalescence acted as Special Prosecutor in Hedley Down and Aldershot Riot cases. Postgraduate studies 1945, on attachment to London Chambers of Derek-Curtis Bennett, Q.C. including treason trial and appeals of radio broadcaster William Joyce ("Lord Haw Haw").

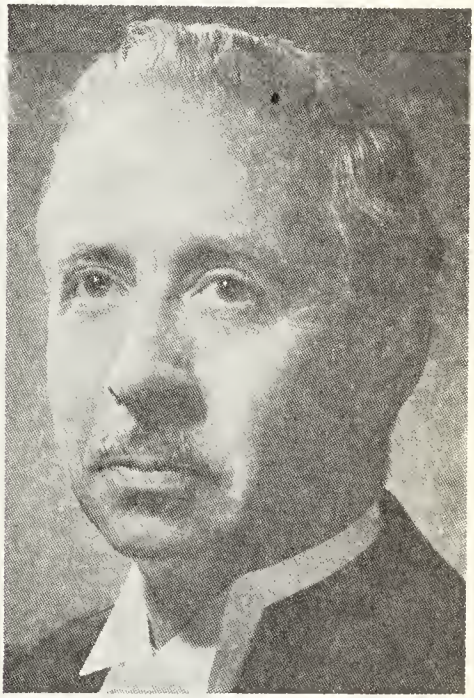

STANLEY CHAMPION BIGGS, Q.C., B.A., LL.B.

Partner, Biggs and Biggs 1946-1958. Queen's Counsel, 1955. Trustee: Forest Hill School Board, 1952-1959. Honorary Counsel, The Canadian Opera Association, 1959-67, 1967-69; The Canadian Opera Foundation, 1968-69. Member: Canadian Bar Association (Member of Council, 1950-1951); The Advocates Society; York County Law Association; London House Association of Canada. Clubs: University, Toronto; Toronto Golf; Lawyers (President 1963-1964). Married Barbara Barrett; has three sons (Christopher, Barrett and John) and one daughter (Cynthia). Fraternity: Phi Delta Theta. Recreations: golf, squash, tree farming. United Church of Canada. Residence: 9 Dunloe Road, Toronto 7, Ontario and "Loriot House" 6th Line, Mono Township, Ontario.

LACROIX, Emérentien (Emé.), Q.C., B.A. —Member of legal firm, Lacroix, Viau, Belanger, Page, Hebert and Mailloux, Ad-

EMERÉNTIEN (EMÉ.) LACROIX, Q.C., B.A.

vocates, 800 Place Victoria, Suite 2810, Montreal, P.Q.; Director: Zodiac Inc.; Urgel Bourgie Ltd.; Alfred Lambert Inc. Born Montreal, P.Q., April 11, 1910, son of Aimé and Eva (Blanchard) Lacroix (both deceased). Educated: Notre Dame College; St. Laurent College; University of Montreal (B.A., 1931). Read Law with Hon. Joseph Léon St. Jacques, Judge of the Court of Appeal for the Province of Quebec. Called to the Bar of the Province of Quebec, 1937; created King's Counsel, March, 1947. Batonnier of the Montreal Bar 1967-68. Married Mariette daughter of Gaspard Rice of Montreal, June 10, 1939; has one son (Francois Rice) and one daughter (Liette). Clubs: Club St. Denis; Laval-sur-le-Lac; Canadian; Seigniory; Chambre de Commerce de Montreal. Recreations: golf and travelling. Residence: 1455 Sherbrooke St. W., Apt. 502, Montreal, P.Q.

BROWNE, Hon. William Joseph, P.C., Q.C. — Born St. John's, Nfld., May 3, 1897, son of the late Liberius and Bridget (O'Reilly) Browne. Educated: Holy Cross School; St. Bonaventure's College; University of Oxford (B.A.); University of Toronto (B.A.Sc.); Gray's Inn, London, Rhodes Scholar, 1919; Jubilee Scholarship, Newfoundland, 1915; Called to the Bar of England, June, 1922; to the Bar of Newfoundland, Oct., 1922; practising law, Newfoundland, since 1922. Member, House of Assembly for St. John's West, 1924-28; Member, House of Assembly, Harbour Main and Bell Island, 1932-34; Member, Executive Council; Acting Minister of Finance and Customs, 1932; Acting Minister of Justice, 1933; appointed K.C., 1934; Judge of the Central District Court, 1935-49. Elected M.P. for St. John's West, Nfld., June 27, 1949, as Progressive Conservative; Elected to Newfoundland House of Assembly by accl. March 9, 1954; re-elected at g.e. 1956; Elected to House of Commons at g.e. June 10, 1957; Sworn of the Privy Council and appointed Minister without Portfolio in Mr. Diefenbaker's Cabinet, June 21, 1957; re-elected at g.e. March 31, 1958. Solicitor-General, 1960. Re-elected to Nfld. House of Assembly, at g.e. Nov. 19, 1962. Married Mary Grace Harris, July 7, 1924 (deceased, Feb. 14, 1930); secondly, Mary Roche, July 4, 1933 (deceased, Oct. 16, 1944); thirdly, Mrs. Margaret Fleming (nee Buckley), June 27, 1951, at Ottawa; has three sons and two daughters. Society: Knights of Columbus. Recreations: angling, philately. Roman Catholic. Residences: "Merton Cottage", Rennie's Mill Road, St. John's, Nfld., and 234—4th Avenue, Ottawa, Ont.

HAROLD WILTON BLAKLEY, P.Eng.

BLAKLEY, Harold Wilton, P.Eng.—President, Director and General Manager, Formosa Spring Brewery Limited, 234 Eglinton Ave. E., Toronto, Ont. Member, Governing Committee, Brewers Association of Canada. Born Grimshaw, Alta., Feb. 1, 1923, son of Everett Thomas and the late Mabel Blakley, both of Grimshaw, Alta. Educated: Public and High Schools, Grimshaw, Alta.; University of Toronto (B.A.Sc.), Engineering and Business. After graduating from the University of Toronto in Engineering and Business Administration, was associated with a number of companies in the petroleum and boiler fabricating industries. In 1960 became Vice-President and General Manager, Crane Limited; President, 1961. In 1962 was appointed by Mr. George Hees, then Minister of Trade and Commerce, to head Canadian Government Trade Mission to the Middle East. President, Consolidated Bakeries, 1963; President, The Carling Breweries Limited, 1964; Vice-Pres. and G.M. Canadian Breweries Ltd. (Central Division) 1966; appointed to present position, 1967. Member, Board of Governors, Toronto Y.M.C.A.; Member, Board of Governors and General Chairman, Founding Campaign, St. George's College. Member, Advisory Council, York University. During World War II, 1943-45, overseas with R.C.A.F. Married Bertha Florence, daughter of Samuel and Elizabeth Brett, Toronto, Ont., Sept. 11, 1948; has one daughter (Carol) and one son (Paul). Clubs: Lambton Golf & Country. Recreations: fishing, skiing, hiking, golf and reading. Anglican. Residence: 472 The Kingsway, Islington, Ont.

PAYNE, Ralph Burridge — Executive; Chairman, Reed Shaw Osler Limited, Insurance Specialists and Consultants, Business established by merger of firms dating from 1850; Head Office Toronto, Ontario; President, Morgan, Nicholson Limited; Vice-President, Alexander, Sexton & Carr, Inc.; Director, The Carter Construction Company Limited. Born Winnipeg, Man., April 1, 1906, son of George W. and Ada (Pearson) Payne, both of Winnipeg, Man. Educated: Mulvey & Kelvin High School.

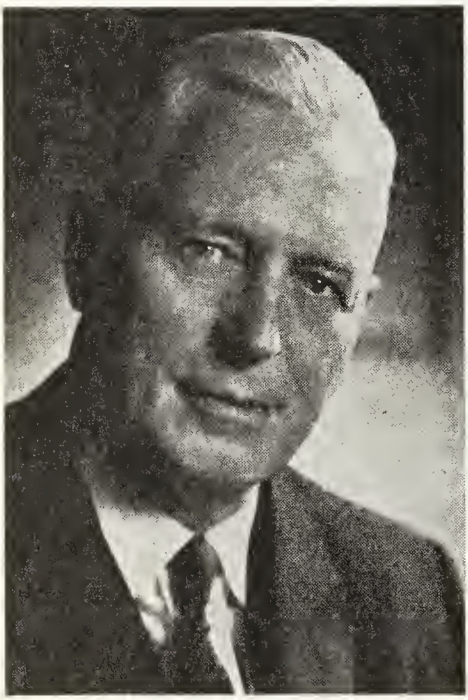

RALPH BURRIDGE PAYNE

Joined Morgan, Nicholson Limited, Winnipeg, 1922; Secretary-Treasurer, Winnipeg 1928; Vice-President, Morgan, Nicholson Limited, Toronto, 1938; President, Toronto, 1946; also Manager, Osler, Hammond & Nanton Limited, 1946; Director, Osler, Hammond & Nanton Limited, 1951; Vice-President, 1955. President, Osler, Hammond & Nanton Insurance Limited, 1964; Chairman, Reed Shaw Osler Limited, 1968. Married Katharine Mary Whitehead, daughter of Edward Whitehead, Feb. 8, 1938; children: John Edward, David George, Mrs. Peter G. Barbour (Judith E.) and Margaret F. Clubs: National (Toronto); Engineers' (Toronto); Manitoba (Winnipeg); Royal Canadian Yacht (Toronto); Rosedale Golf (Toronto); Toronto Cricket, Skating & Curling; Mount Royal (Montreal). Recreations: golf and curling. Anglican. Residence: 1 Garland Avenue, Toronto 12, Ont. Office: 25 Adelaide St. West, Toronto, Ont.

ROBSON, C. George—Robson, Alexander & Guest, Barristers and Solicitors, 736 Granville Street, Vancouver, B.C. Born New Westminster, B.C., Feb. 3, 1917, son of the late Leonard Mathews Robson and Anna Gurine Robson, both of New Westminster, B.C. Educated: Judge Howay and John Robson Elementary Schools; Duke of Connaught High School, New Westminster, B.C.; graduated University of

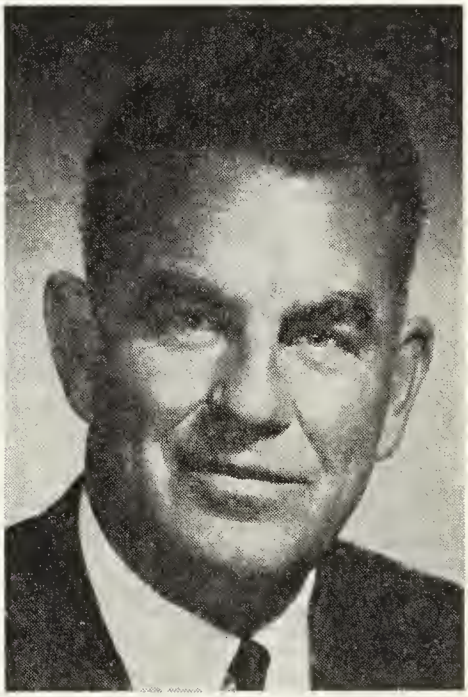

C. GEORGE ROBSON

British Columbia (B.A.) 1938 and Osgoode Hall Law School, Toronto (Barrister-at-Law) 1941. Called to the Bar of British Columbia Sept. 1945. Founded Private Practice, Vancouver, 1947. Member, Vancouver Board of Police Commissioners;

Director, Vancouver Bar Association Foundation; Fellow of the Foundation for Legal Research in Canada; Past President, Vancouver Bar Association; past member of Council, B. C. Section Canadian Bar Association and past Chairman of Labour Law Committee B. C. Sub-section of the Canadian Bar Association; Past Chairman, Vancouver Board of School Trustees. Served as pilot, R.C.A.F., 1941-45, with rank of Flight-Lieutenant, overseas, 1944-1945, with 158 Squadron, R.A.F. No. 4 Group, Bomber Command. Widower; has three sons and one daughter. Clubs: Vancouver; Vancouver Lawn Tennis and Badminton. Societies: Phi Delta Theta Fraternity; Past President, Vancouver Alumni, Phi Delta Theta and B.C. Alumni Inter-Fraternity Council. Residence: 3636 Southwest Marine Drive, Vancouver, B. C.

SANDERS, Edgar Frank Stanley, Q.C. —Lawyer, Sanders, Smith & Cline, Original Firm—est. 1905, Practice of Law, 14 Southwick St., St. Thomas, Ont. Director: Pardee Equipment Limited; Galion Manufacturing of Canada Ltd.; Gorman-Rupp of Canada Limited; Erie Iron Holdings Limited; Kent Trust & Savings Company The W. F. Thomas Foundation. Born Port Stanley, Ont., Sept. 16, 1913, son of the late Edgar Charles Sanders, Q.C., and the late Jane Katherine (Iles) Sanders. Educated: St. Thomas Public School; St. Thomas Collegiate Institute; University of Western Ontario, London; Osgoode Hall, Toronto; B.A. Honour—Economic and Political Science (1934); Articled Lawr & Forester, 1934-1935; George T. Walsh, Q.C 1935-1937. Called to the Bar of Ontario, 1937; Created Q.C. 1952. Member: Law Society of Upper Canada; Elgin Law Association; Middlesex Law Association; Canadian Bar Assn.; The Canadian Tax Foundation. Crown Attorney 1950-1957; Chairman, Board of Management, Alma College, St. Thomas Board of Director's Westminster College, London. Captain — Canadian Infantry C.I.C. — active service 1942-45. Married Martha A. Sterne, daughter of William H. Sterne of Edmonton, Alberta, September 21, 1940, has five daughters (Victoria, Martha, Paula, Karen and Suzanne). Clubs: St. Thomas Golf and Country; London; University Club (Toronto); Rotary (St. Thomas). Societies: St. Mark's Lodge, A.F. & A.M. (Master 1950). Recreations: gardening and golf. Conservative. United Church of Canada. Residence: 4 Farley Place, St. Thomas, Ont. Summer Residence: Sandam, R.R. 4, St. Thomas, Ont.

EDGAR FRANK STANLEY SANDERS, Q.C.

MALONE, Paul — Canadian High Commissioner for Nigeria, P.O. Box 851, Lagos, Nigeria. Born Edmonton, Alberta, February 8, 1915, son of Thomas Peter and Sarah M. Malone (MacMillan) Malone, both of Edmonton, Alberta. Educated: Elementary and high schools, Edmonton, Alberta. Reporter, Journal, Edmonton, 1936-38; Commonwealth Press Union Exchange, Journalist, England (The Times, London, Evening News, Leeds), Australia (Argus, Melbourne, The Sun, Sydney) 1938-40; Representative, Australia, Canadian Wartime Information Board, 1942-46; joined External Affairs, 1946, served in Ottawa, Canberra, Washington, The Hague, 1946-62; appointed Canadian Ambassador to Iran, Nov. 1962; accredited concurrently as Canadian Ambassador to Iraq and Kuwait, April, 1964; appointed Canadian High Commissioner to Nigeria Aug. 1967. Concurrently Canadian Ambassador to Nigeria and Dahomey and High Commissioner to Sierra Leone.

Married Deirdre Ingram, daughter of Sefton Ingram, July 9, 1940; has four sons and one daughter. Club: Rideau, Ottawa. Society: Delta Upsilon Fraternity. Recreation: golf. Catholic. Residence: 12 Temple Road, Ikoyi, Lagos, Nigeria.

MANLEY, James Patrick, Q.C., B.A.— Senior Partner, Manley, Grant Armstrong & Camisso, est. 1953, Barristers & Solicitors, 366 Bay St., Toronto, Ont.; Director, Guaranty Trust Co. of Canada; Director and Officer in several Canadian mining and industrial companies. Born Belleville, Ont., Nov. 15, 1897, son of Michael and Ellen Fitzpatrick (Manley) both of Belleville, Ont. Educated: De La Salle Collegiate Institute, Toronto; St. Michael's College,

JAMES PATRICK MANLEY, Q.C., B.A.

Toronto; University of Toronto, B.A. 1920; Osgoode Hall Law School, 1923. Read Law with Gordon Waldron, K.C. Called to the Bar of Ontario, 1923. Created K.C., 1937. In practice for himself, Toronto, 1923 - May 1947; Partner: Sedgwick, Manley & Ford, Toronto, 1947-48; Manley & Ford, 1948-53; Manley & Grant, 1953-1960; Manley, Grant and Armstrong, 1960-1967; Manley, Grant, Armstrong & Camisso since 1967; Married Isabel Marion, daughter of William Alfred Bishop, April 29, 1943; has one son (Michael William) and one daughter (Karin Patricia). Clubs: Rosedale Golf Lost Tree Club; Pinehurst Country Club; Ontario Jockey; R.C.Y.C.; Granite; National. Society: Phi Delta Phi. Recreation: golf. Roman Catholic. Knight of the Equestrian Order of The Holy Sepulchre. Residence: 25 Country Lane, Willowdate, Ontario.

HODGINS, John Willard, B.A.Sc., Ph.D. — Dean of Engineering and Professor, Dept. of Chemical Engineering, McMaster University, Hamilton, Ont. Born St. Catharines, Ont., Sept. 29, 1917, son of James Willard Hodgins, Lucan, Ont., and Lucy Hodgins, Thorold, Ont. Educated: Thorold Ontario Public and High School; University of Toronto, B.A.Sc., 1938 (Chem. Eng.); University of Toronto, Ph.D., 1947 (Chemistry). Research and development chemist, Algoma Steel Corp., Sault Ste. Marie, 1938-40; Research chemist, Canadian Active Army, Chemical Warfare Laboratories, Ottawa, 1940-45; Graduate student, University of Toronto, Toronto, 1945-47; Head, physical chemistry section. Defence Research Chemical Laboratories, Ottawa, 1947-50; Professor, Chemical Engineering, Royal Military College, Kingston, 1950-56; Dean of Engineering, McMaster University, Hamilton. Chariman, 1962, Chemical Engineering Division, Chemical Institute of Canada. Member: Board of Governors, Mohawk College; Board of Governors, McMaster University. Author of scientific papers on: Diffusion in Porous Media, Free Radical Chemistry, Metal-Ammonia Solutions, Bond Energy Measurements, Solar Energy Storage, Mass Transfer Phenomena, published 1940 to present. Served with Chemical Warfare Laboratories (Canadian Active Army), 1942-45; discharged with rank of Captain. Married Jean Wallace, daughter of the late Gavin W. Russell, July 15, 1944; has one daughter. Clubs: Dundas Valley Golf; Hamilton Rotary; Hamilton Officers Institute. Societies: Fellow, Chemical Institute of Canada; Registered Professional Engineer, Province of Ontario; Member: Engineering Institute of Canada; American Society of Engineering Education. Recreations: sketching, golf, photography and swimming. Anglican. Residence: 25 Joanne Court, Ancaster, Ont.

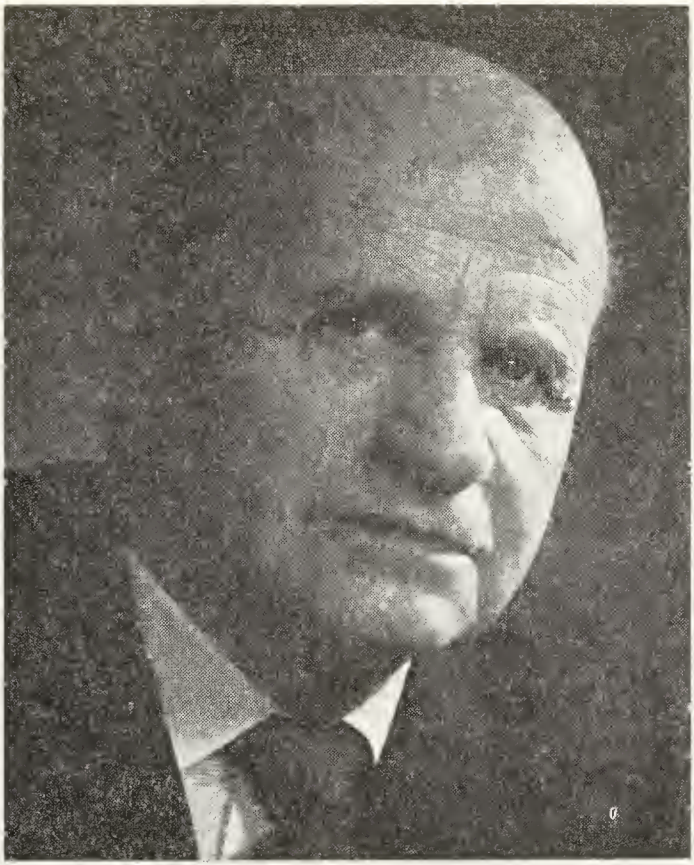

WALTER CHARLES KOERNER, C.C., K. of St. J. of J., LL.D.
(U.N.B. and U. Victoria)

KOERNER, Walter Charles, C.C., K. of St. J. of J., LL.D. (U.N.B. and U. Victoria) —Chairman of the Board: Rayonier Canada Limited and Rayonier Canada (B.C.) Limited, 1111 West Georgia Street, Vancouver 5, B.C. Director: Canadian National Railways; Air Canada; Toronto-Dominion Bank; United Accumulative Fund Ltd.; United American Fund Ltd.; United Venture Fund Ltd. Member, Economic Council of Canada; Chairman, Management Committee, Health Sciences Centre, University of British Columbia. Educated: Prague and Vienna (economics and forestry). Entered family lumber business, operating sawmills and lumber trade; attached to Czechoslovakian Government as Economic Director of the National Forest. Came to Canada in 1939. Member: Board of Governors, University of British Columbia; Vice-President, Canadian Welfare Council; B.C. Provincial Past President, St. John Ambulance Association; National Council of the Canadian National Institute for the Blind; Life Member: U.B.C. Alumni Association; American Forestry Association; English Speaking Union; Former Member, National Council of Canadian Clubs; Former Director, Banff School of Advanced Management; Chairman, Vancouver Red Feather Campaign, 1958; Honorary Life Vice-President, Vancouver Art Gallery and Vancouver Symphony Society; Past Chairman, Canadian Clubs of British Columbia; Former Director, Overseas Institute of Canada; Mem-

ber, Friends of Rowing, U.B.C. Mr. Koerner has founded many scholarships at University of British Columbia and inaugurated research Collections in University of British Columbia Library. Married Marianne Hikl, May 3rd, 1923; has two sons (Nicholas Thomas and Michael Milan). Clubs: Faculty, U.B.C.; University; Shaughnessy Golf & Country; Lawn Tennis & Badminton; Southlands Riding; all of Vancouver; Rideau Club, Ottawa. Residence: 1203 Matthews Avenue, Vancouver 9, B.C.

SIFTON, Flora, B.A., B.Ed., D.Litt.S.,—Principal, Alma College, est. 1877, Independent Secondary School for Girls, 175 Resident Students, Moore Street, St. Thomas, Ontario. Born Guelph, Ontario, daughter of the late John A. and Anna M. Mooney, both of Regina, Sask. Educated: Central Collegiate, Regina; Victoria College, University of Toronto; University of

FLORA SIFTON, B.A., B.Ed., D.Litt.S.

Saskatchewan, B.A., B.Ed., D.Litt.S., (Victoria University, May, 1963). Teacher then Dean of Girls and French Instructor, Regina College, Jr. College, U. of Sask., 1928-1936; Dean of Residence and Sr. French Teacher, Alma College, St. Thomas, Ont., 1951-53; Principal since 1953-. Past President of Assoc. of Headmistresses of Canada. Married Steele C. Sifton, son of Dr. Joseph Wright Sifton, Moose Jaw, Sask., July, 1936; has one son (John Wright). Clubs: University Women's Club, St. Thomas, Toronto; Board of Western Ontario Conservatory. United Church of Canada. Residence: Alma College, St. Thomas, Ontario.

BOUTIN, Jean Pierre, B.A., LL.L.—President, P. A. Boutin Inc., Insurance Underwriters. Born Lauzon, P.Q., April 11, 1915, son of Pierre Alexandre and Juliette (Bar-

JEAN PIERRE BOUTIN, B.A., LL.L.

rette) Boutin, both of Lauzon, Que. Educated: Levis College; Laval University; Osgoode Hall Law School, Toronto, Ont.; Insurance Institute of Toronto. Read Law with Messrs. Dupré, Gagnon, de Billy, Prévost and Home, Quebec and Messrs. Balfour, Drew and Taylor, Toronto; called to the Bar of Quebec, 1938. President, P. A. Boutin Inc., Insurance Underwriters. Was on Active Service with the Royal

Canadian Navy, 1939-45; retired with the rank of Lieutenant-Commander R.C.N. (R). Married Simone Chalifour, Feb. 16, 1952, daughter of J. Georges Chalifour, Quebec; has one daughter (Paule) and one son (Pierre). Clubs: Cercle Universitaire (Quebec); Quebec Garrison; Royal Quebec Golf; Montreal Club; Grunt (Montreal). Societies: Canadian Bar Association; International Association of Insurance Counsel; Chamber of Commerce; Quebec Military Institute. Recreations: golf, fishing. Residence: 1051 Chaumont, Sillery, Que.

O'BRIEN, Melbourne McKim, B.Sc., D.Eng. (Hon.) — Retired. 1520 West 34th Ave., Vancouver 13, B.C.; Director: Mastodan Highland Bell Mines Ltd.; Western Mines & Oil Review. Born Springhill, N.S., Jan. 9 1892, son of James B. O'Brien of

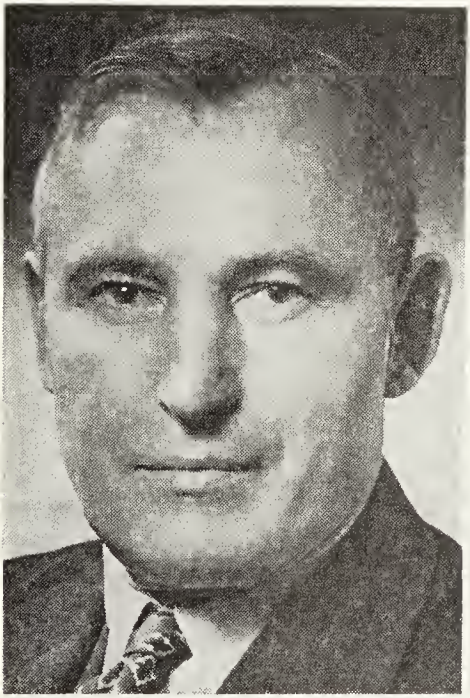

MELBOURNE McKIM O'BRIEN, B.Sc., D.Eng. (Hon.)

Middlebow, N.S. and Elvie Tuttle O'Brien of Wallace Bay, N.S. Educated: public and high schools, Springhill, N.S.; Acadia University; Nova Scotia Technical College (B.Sc. Mining Engineering), D.Eng. (Hon.), Nova Scotia Technical College, 1957. Started underground with Consolidated Mining & Smelting Co. at Rossland, B.C., Sept. 1913; Chief Surveyor at Rossland, B.C., 1915-18; with Canadian Engineers, C.E.F., 1918; Assistant Superintendent at Rossland, Sept. 1919; Assistant Superintendent of Construction, Sullivan Mill at Kimberley, 1922-23; Assistant General Superintendent, Sullivan Mines, Kimberley, 1925; Superintendent of Coast Operations, Vancouver, 1927-35; Asst. Manager of Mines, 1935; Consulting Mining Engineer, Consolidated Mining & Smelting Co. of Canada, Limited, 1914-44; Vice-President and Managing Director, Bralorne Mines Limited (N.P.L.) 1944-59; Director, Mastodan Highland Bell Mines Ltd., 1960, Western Mines & Oil Review, 1959. Dept. Munitions and Supply, Canadian Gov't. 1941. Married Ruth Emily Fox, daughter of Robert Fox, Whitby, Ont., June 10, 1926; has two sons (James Melbourne and Robert McKim) and one daughter (Dorothy Ruth). Clubs: Vancouver; Shaughnessy Golf; Member: C.I.M.M., A.I.M.E. and Professional Engineers (B.C.). Society: A.F. & A.M. Recreation: curling. United Church of Canada. Residence: 1520 W. 34th Avenue, Vancouver, B.C.

SCARFE, Neville Vincent, B.A., M.A., T.D. — Professor and Dean of Education, University of British Columbia, Vancouver, B.C.; Chairman, International Commission on Teaching Geography, 1952-56. Born Braintree, Essex, England, March 8, 1908, son of Albert Scarfe, Danbury, Essex, England. Educated: King Edward VI Grammar School, Chelmsford, Essex; University College, London, England (B.A., M.A., T.D.). Senior Geography Master, Bemrose School, Derby, England, 1928-30; Lecturer in Geography, University of Nottingham, England, 1931-35; Senior Lecturer in Education, Institute of Education, University of London, England, 1935-51; Visiting Professor of Education, Syracuse University, New York, 1948-49; Professor and Dean of Education, University of Manitoba, Winnipeg, Man., 1951-56; Co-ordinator—UNESCO International Seminar, Montreal, summer, 1950; Chairman, Teacher, Training Section, Canadian Educational Association, 1953; President, National Council for Geographic Education of America, 1965. Author of: The Land of Britain, Essex, London, 1942; A Handbook of Suggestions on the Teaching of Geography, Paris, 1951; A Philosophy of Education, Winnipeg, 1952; "Conflicting Ideas in Teacher Education", Boyd Bode

Lectures, Ohio State University Press, 1960; "A new Geography of Canada", 1963, Gage & Co., Toronto; "Geography in School", National Council for Geographic Education, 1965. Director of Press Censorship, Ministry of Information, London, England, 1939-45. Married Gladys Ellen Hunt, B.A., Aug. 1, 1936; has three sons. Recreation: travel. Liberal. Church of England. Residence: 4923 College Highroad, Vancouver 8, B.C.

COTE, Pierre—President, Laiterie Laval Limitée, 875-4-Avenue, Quebec City, Que. Vice-President: Laiterie Fortier Limitée. Vice-President: Place St-Cyrille Limitée. Director: Banque Mercantile du Canada

PIERRE COTE

(Mercantile Bank of Canada); Mutual Life Assurance Company of Canada; Dominion Corset Company Limited; Guarantee Company of North America. Associations: Past-President, L'Orchestre Symphonique de Québec, Quebec Association of Ice Cream Manufacturers; Director: National Dairy Council of Canada; The Canadian Red Cross, Quebec Branch; The National Youth Orchestra. Born Quebec City, Feb. 2, 1926, son of the late Jules-H. Côté and Andrée (Fortier) Côté, both of Quebec City. Educated: Academie de Quebec and Ontario Agricultural College. Married Helene Taschereau daughter of Mr. Justice André Taschereau, Québec, 1950; has two sons (Peter and André). Clubs: Club de la Garnison (Quebec Garrison Club) (Vice-President); Quebec Winter; Club de Golf du Lac St-Joseph; Montreal Club; Mount Royal. Recreations: Golf, fishing, hunting. Residence: 1044 Chaumont, Quebec, Que.

LETOURNEAU, Roger, Q.C., LL.D.—Létourneau, Stein, Marseille, Bienvenue, Delisle & Larue, Advocates, 65 St. Anne St., Quebec, P.Q. Director: Canada Cement Company, Limited; Bank of Montreal; Canadian Petrofina Limited; The Price Company Limited; Canadian Refractories Ltd.; Mattagami Lake Mines Limited; The Royal Trust Company, Que-

ROGER LETOURNEAU, Q.C., LL.D.

bec Advisory Board; Molson Industries Limited; Domtar Limited; St. Lawrence Fertilizers Ltd.; Three Rivers Elevators Ltd., and other Canadian companies. Born Quebec, P.Q., Oct. 6, 1907, son of Elzear and Marie (Larochelle) Letourneau, both

of Quebec City. Educated: Quebec, Laval University. Read Law with St. Laurent, Gagné, Devlin & Taschereau; called to the Bar of the Province of Quebec, 1929; created K.C., May, 1948. Practised under firm name of Letourneau, Kieffer and Johnston, 1933 until 1951, and under the firm name of St. Laurent, Taschereau, Letourneau, Johnston, Cantin & Leahy, 1951 to 1957. Professor of Fiscal Law, School of Law, Laval University. Elected President, Bar of the Province of Quebec, June 1961. Married Marcelle Mercier, daughter of Arthur Mercier, Quebec, P.Q., June 22, 1935; has two daughters. Clubs: Cap Rouge Golf; Garrison; Cercle Universitaire; Mount Royal. Recreations: golf, fishing and sailing. Roman Catholic. Residence: 1213 Delaune Ave., Quebec, Que.

ADDISON, John Hollings, B.A.—President, British & American Chevrolet Oldsmobile Limited, 77 Avenue Rd., Toronto,

JOHN HOLLINGS ADDISON, B.A.

Ont. President: Yorkdale Motors Company Limited; Addison Leasing of Canada Limited; Kingcroft Investments Limited; Chairman: Atlas Leasing Ltd.; Advisory Council, Argonaut Football Club. Director, Toronto and North York Hunt. Born Toronto, Ontario, December 18, 1929, son of James Hardill and the late Irene (Hollings) Addison, both of Toronto. Educated: Pickering College; Upper Canada College; University of Toronto, B.A. Elected June 1962, Member of Parliament for North York, re-elected April 1963, November 1965, retired June 1967. Married Joan Harrison Burns daughter of Charles F. W. Burns, Toronto, Ont., June 12, 1957; has one son and two daughters. Clubs: Osler Bluff Ski; Order of Kentucky Colonels; Good Fellowship Club; Toronto & North York Hunt; Granite; Thoroughbred (America); Racquet; Variety. Societies: Zeta Psi Fraternity; A.F. & A.M. (Acacia). Recreations: Thoroughbred racing, fox-hunting and skiing. Residence: Kingcroft, R.R. No. 3, King, Ont.

ROBINSON, Bertrand G. W., B.A.Sc.—Professional Engineer; President, Fairfield Projects Limited, production feasibility reports, management services, adaptation of

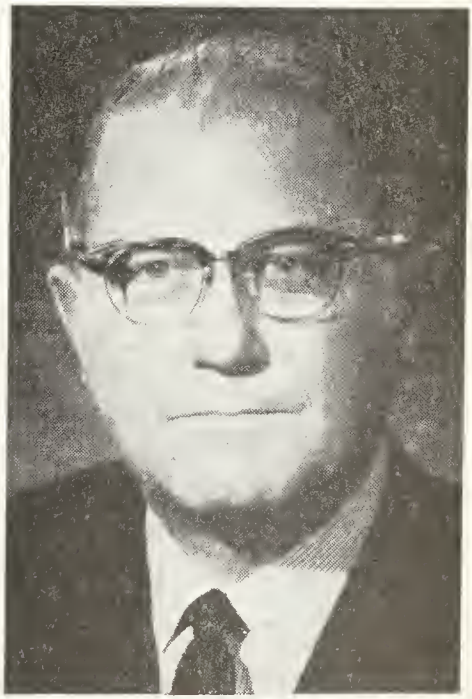

BERTRAND G. W. ROBINSON, B.A.Sc.

equipment to process, economic studies; specialist in comminution and in autogenous grinding, 12 Richmond St. E., To-

ronto, Ont. Director, Peabody Engineering Corporation of Canada Ltd. Born Weston, Ont., July 22, 1907, son of George and Olive (Foster) Robinson. Educated: Weston Public and High Schools; Honour Graduate—B.A.Sc., Mining Department, Faculty of Applied Science and Engineering, University of Toronto, 1930. Underground work, International Nickel Co. of Canada Ltd., Creighton and Frood Mines. Field Work, Ontario Geological Survey, Sudbury area; Cyril Knight Prospecting Co. Ltd., in charge of party, Northern B.C.; International Nickel Co. of Canada Ltd., Engineering Survey Control, Frood Mine; Underground staff, Frood Mine, 1930; Hayden Gold Mines, Mine Supt. and Mine Manager, 1931; Noranda Mines Limited, Concentrator staff, 1931-32; Hayden Gold Mines, Mill Supt. and Mine Manager, Construction and production, 1932-33; Greene Stabell Mines Ltd., Mill Supt. and Mine Manager, 1933-34; Paymaster Consolidated Mines Ltd., Mill Supt. and General Supt., construction to production, 1934-37; Consultant: Central Porcupine Mines Ltd.; McLaren Porcupine Mines Ltd.; Naybob Gold Mines Ltd., Con sultant and Mine Manager, 1938; Bureau of Mines, Ottawa, Staff, Ore Dressing Laboratories, installation and operation, 1938-39; Hardinge Co. Inc., Manager of Canadian District, sales and adaption of equipment to process in mining, municipal, metallurgical, chemical and industrial plants; Equipment specification and sales, 1939-65; Founded Fairfield Projects Limited, power transmission and corrosion resistants, equipment sales; plant design and engineering, consulting mining and process engineers, 1946. Member: Association of Professional Engineers, The Provinces of Ontario, Manitoba and Saskatchewan; Canadian Institute of Mining and Metallurgy; Canadian Institute of Pollution Control; American Institute of Mining, Metallurgical and Petroleum Engineers; Chairman, Crushing and Grinding Committee, Minerals Beneficiation Division, Society of Mining Engineers, 1969-70; The Engineers' Club of Toronto. Married Edna Mae La Rose, daughter of Louis La Rose, May 12, 1932; has one son (Roderick). Club: The Engineers' Club of Toronto. Advocation: Prospecting — Provinces of B.C., Quebec, Manitoba and Ontario. Farming Durham County, Ontario. Protestant. Residence: Hillcroft House, R.R. No. 1, Port Hope, Ont. Residence City: 27 Glen Stewart Crescent, Toronto, Ont. Office: 12 Richmond St. E., Toronto, Ont.

CRAIGIE, John Hubert, S.M., A.B., M.S., Ph.D., D.Sc., LL.D. — Retired. Born Merigomish, Pictou Co., N.S., Dec. 8, 1887, son of John Yorston and Elizabeth (Pollock) Craigie. Educated: Harvard University, Cambridge, Mass., A.B., 1924; University of Minnesota, M.S., 1925; University of Manitoba, Winnipeg, Ph.D., 1930; University of British Columbia, D. Sc. (Honoris Causa), 1946; University of Saskatchewan, LL.D. (Honoris Causa), 1948; LL.D. (Honoris Causa), Dalhousie University, 1951; D.Sc. (Honoris Causa), Manitoba, 1959. Plant Pathologist, Department of Agriculture, 1925-27; senior Plant Pathologist, 1927-28; Officer-in-Charge, Dominion Laboratory of Plant Pathology, Winnipeg, Man., 1928-45; appointed Associate Director, Science Service, Dept. of Agriculture, Feb. 24, 1945; retired, Dec. 8, 1952, but retained until 1959 in the Department to carry on research work. Official delegate for Canadian International Horticulture Congress, London, 1930; 5th Pacific Science Congress, Victoria and Vancouver, 1933. Official Delegate for 6th Pacific Science Congress, Berkeley and Palo Alto, Calif., 1939; and Imperial Agriculture Bureaux Conference, London, 1946. Winner of the Erikson Award in Plant Rust Research presented at International Botanical Congress, Cambridge, Eng., 1930. Winner of first medal awarded by Professional Institute of Civil Service of Canada, for his work in connection with the problem of grain rust, 1937. Awarded "Coronation Medal, 1937" and Flavelle Medal of the Royal Society of Canada, 1942. Outstanding Achievement Award, University of Minnesota, 1951; Elvin Charles Stakman Award 1964; University of Minnesota. Centennial Medal. Served in World War I, with 6th C.M.R., 1915, and with 4th, 1916-18; with Indian Army, 1918-20. Married Miriam Louise Morash, daughter of Allan R. and Clara Louise (Smith) Morash, Lunenburg, N.S., Oct. 4, 1926. Club: Winnipeg Scientific Societies: American Phytopathological; Canadian Association of Microbiologists; Canadian Phytopathological; Agricultural Institute of Canada; Royal Society of Canada; The Royal Society (London); American Association for the Advancement of Science. Residence: 479 Kensington Ave., Ottawa 3, Ont.

JAMES CRAWFORD PARLEE, B.Sc.

PARLEE, James Crawford, B.Sc. — Senior Executive Vice-President and Director, The International Nickel Company of Canada, Limited, Toronto — Dominion Centre, Toronto 1, Ontario and its United States subsidiary, The International Nickel Company, Inc., 67 Wall Street, New York, 10005; Chairman and Director, Canadian Nickel Company, Limited; Director: The National Trust Company Limited; The Borden Company, Limited; The Great-West Life Assurance Company. Born Edmonton, Alberta, March 9, 1911, son of Mr. Justice Hayward Parlee and Mary Haliburton (Ogden) Parlee. Educated: Edmonton, Alberta, elementary and high schools; University of Alberta, B.Sc. in Mining and Metallurgy, 1933. Joined The International Nickel Company of Canada, Limited, Copper Cliff, Ontario, 1933; appointed Mill Superintendent, 1944; Assistant General Superintendent, Mining and Smelting Division, 1948; Manager of Reduction Plants, 1954; Manager, Manitoba Division, 1957; Assistant Vice-President and General Manager, Manitoba Division, 1958; Vice-President, 1960; relinquished responsibilities as General Manager of Manitoba Division, continued as Vice-President moving to Toronto, 1962; in charge of all Canadian operations, 1963; Executive Vice-President, 1964; Senior Executive Vice-President, 1967. Member: Canadian Institute of Mining and Metallurgy; American Institute of Mining, Metallurgical and Petroleum Engineers; Association of Professional Engineers of the Provinces of Ontario and Manitoba. Mar-

ried Dorothy Elizabeth Walker, Oct. 28, 1938; has one son (Stephen Ogden). Clubs: St. Charles Golf and Country and Manitoba (Winnipeg); York; Toronto Hunt; Toronto Golf (Toronto); Boisclair Fish and Game (Mattawa, Ontario); Rideau (Ottawa); Idylwylde Golf and Country (Sudbury); Siwanoy Country (Bronxville, N.Y.); City Midday; India House (New York). Recreations: golf and fishing. United Church of Canada. Residence: 10 South Road, Bronxville, New York, 10708.

HAYES, Barry Bonnycastle Stephen—President and General Manager, Toronto Carpet Manufacturing Co. Ltd., manufacturers of carpets, 1179 King St. West,

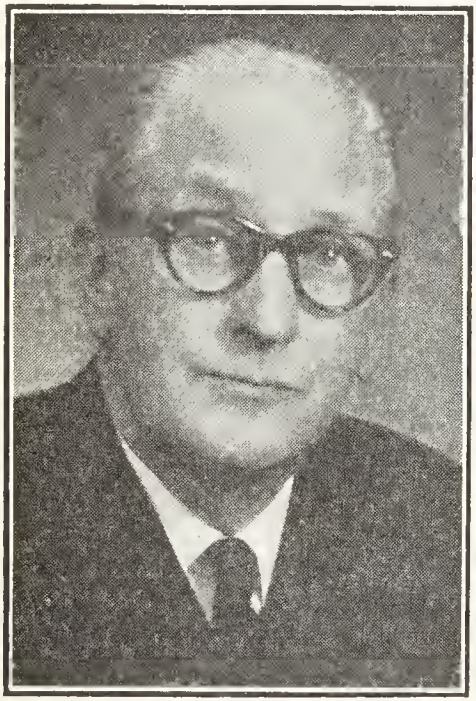

BARRY BONNYCASTLE
STEPHEN HAYES

Toronto, Ont. Born Toronto, Ont., March 11, 1895, son of Frederick Barry Hayes, Toronto, Ontario and Esther Kathleen (Dale) Hayes, Ottawa, Ont. Educated: Upper Canada College; Philadelphia Textile School. President and General Manager: Barrymore Cloth Co. Ltd.; Campbellford Cloth Co., Ltd.; J. Henry Peters Co., Ltd.; Barrymore Furniture Co.; Director, National Life Assurance Co. Trained with 10th Royal Grenadiers Regiment, 1915 as Lieutenant; joined 198th Buffs Battalion, 1916, as Lieutenant; transferred to British Navy, R.N.V.R. overseas, 1916-1919 as Lieutenant. Married Barbara Erskine, daughter of Pakenham Erskine, Belfast, Ireland, Jan. 15, 1919; has one son (Barry P.) Clubs: Toronto; National; York; Albany; Lambton Golf & Country; Caledon Mountain Trout; Empire; Canadian Club; Member, The Board of Trade of Metropolitan Toronto. Recreations: boating, fishing and golf. Residence: 88 Old Forest Hill Road, Toronto 10, Ont.

DESJARDINS, Wilfrid, Q.C., B.A., LL.L.—Advocate, 81 St. Peter St., Quebec, Que.; Andre Desjardins, LL.L., now associated with his father under the firm name of Desjardins, Desjardins, & Sheehan. Born Quebec, Que., Feb. 2, 1900, son of Hilaire

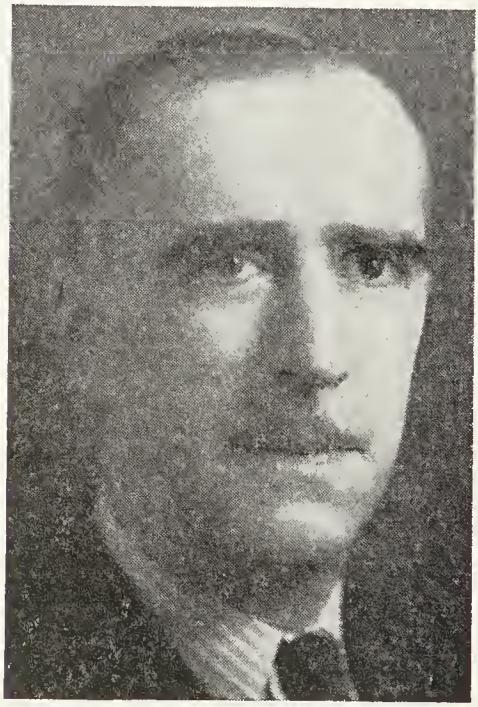

WILFRID DESJARDINS,
Q.C., B.A., LL.L.

and Emilienne (Laliberte) Desjardins, both of Quebec, Que. Educated: Seminary of Quebec; Laval University (B.A., LL.L.). Read Law with Taschereau, Roy, Cannon,

Patent & Taschereau; called to the Bar of Quebec, 1926; created K.C., 1941. Practising in Quebec since 1926. Married Meta Taschereau, daughter of Col. G. O. Taschereau, 1929; has three sons (Andre, Pierre and Yves) and one daughter Renee Clubs: Garrison; Cercle Universitaire Laval; Administrator of the Chamber of Commerce of Quebec. Recreations: golf fishing and hunting. Roman Catholic. Residence: 1180 Vauquelin Ave., Quebec, Que.

SCHNEID, Otto, Professor, Dr.—Painter, sculptor, dramatist, author of books on prehistoric, Greek, Chinese and Jewish art. Traditionalist and innovator. Born in Czechoslovakia from parents of Polish origin.

PROFESSOR DR. OTTO SCHNEID

Studied in Vienna, Art History, Philosophy and Aesthetics, completed his studies in Paris. In 1939 he moved to Israel and taught 1948-60 Art History at the Israel Institute of Technology, Haifa. Then he abandoned research and teaching, to devote all of his time to creative work. In a series of one-man shows in Europe and America he exhibited compositions, landscapes, portraits, interiors and personally conceived biblical motifs, in oil, pastel, bronze and stone. His main tendency is humanism. He never deforms, but strives for greater form and deeper expression of reality. In 1962 he arrived at two innovations. One is his Turnable Paintings in which Up and Down, gravitation and conventional perspective are abolished. The other, his "Opticism," is a revised artistic record of our process of seeing; it introduces into the apperception of the objects the "directly seen" apperceiving subject. Came to U.S.A., 1960, since 1963 in Canada. Works in Pitti Palace, Florence; Roosevelt Memorial, Hyde Park; Everhart Museum, Scranton, Pa.; Museum Skopje, Yugoslavia; Albertina Museum, Vienna; British Museum, London; Important private collections. There are several publications about Schneid's Art. Married Miriam Goldshmid (sculptor and writer); has two sons. Residence: 48 Laurelcrest Ave., Downsview, Ont.

FENNELL, Stanley Elmer, Q.C., LL.D. — Partner, Fennell, Rudden, Campbell and Wilson, 35 Second St. E., Cornwall, Ont. President, Malakoff Corporation Ltd.; Director, Edo (Canada) Ltd. Born Marlborough Twp., Carleton Co., Ont., Oct. 6, 1909, son of Wm. Henry and Isabella (Macartney) Fennell. Educated: Brockville Collegiate Institute; University of Toronto; Osgoode Hall, Toronto, Grad. 1937. Read Law with Balfour, Drew & Taylor; called to Bar of Ontario, 1937; created K.C., 1945; Member, Balfour, Drew & Taylor, Toronto, Ont., 1937-39; Partner, Danis and Fennell, 1940-52; Fennell, Rudden, Campbell and Wilson since 1953. Member, Board of Governors, Cornwall General Hospital (President, 1946-55); Member, Canadian Bar Association (Vice-President for Ontario, 1956-57, Hon. Treasurer, 1959-60, Dom. Vice-President, 1960-61, President, 1961-62). Served in World War 1942-45 in Reserve Army as 2nd in command, Stormont, Dundas and Glengarry Highlanders; R.O. as Major. Married Anna Isobel, daughter of James R. Cameron, July 26, 1941; children: Margaret Ann Boyd, John Robert. Clubs: Cornwall Golf & Country; Seigniory; Canadian (New York). Freemason. Recreations: fishing, curling. Progressive Conservative. United Church. Residence: 330 Sydney St., Cornwall, Ont.

McLAUGHLIN, S. Bruce, B.A., LL.B., — President and Managing Director, S. B. McLaughlin Associates Limited and subsidiaries comprising The McLaughlin Group of Companies, 50 Lakeshore Road East, Port Credit, Ont.; partner and real estate specialist with the law firm of Fraser & McLaughlin. Born Toronto, 1926, son of Stuart Wilson and Florence Beatrice (Hamilton) McLaughlin. Educated: Western Technical Commercial School; University of Toronto (B.A. 1957); University of Toronto Law School (LL.B. 1960). Called to the Bar of Ontario, 1962. Member: Peel County Law Association; Urban Development Institute; International Council of Shopping Centres; Toronto Metropolitan Home Builders Association. Clubs: Eglinton Hunt; Mississauga Country; Chinguacousy Country. Married Patricia Elaine Morrison, Parkhill, Ont. 1951. Residence: 1574 Lochlin Trail, Port Credit, Ont. Country Homes: Chinguacousy Country Club, R.R. #1, Inglewood, Ont., and Blue Ridge Farm, R.R. #1, Terra Cotta, Ont.

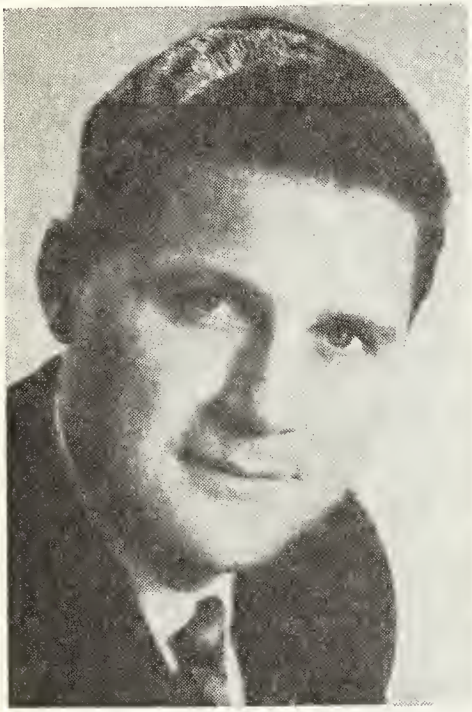

S. BRUCE McLAUGHLIN, B.A., LL.B.

THOMSON, The Hon. Kenneth R., B.A., M.A. — Newspaper proprietor. Chairman, The Times, London, Eng. Born Toronto, Ont., Sept. 1, 1923, son of The Right Honorable Lord Thomson of Fleet of Northbridge of the City of Edinburgh (Founder of the Thomson Newspapers). Educated: Upper Canada College; Univ. of Cambridge, Eng. (Graduated 1947) B.A., M.A. Chairman of the Board, President and Director, Thomson Newspapers Limited. (Owners of 42 newspapers in Canada); President and Director, Thomson Newspapers Inc. (Owners of 70 newspapers in the United States); Chairman of the Board, President and Director, The Independent Inc.; President, Managing Director and Director, Thomson Television (International) Limited; Chairman of the Board and Director, Central Canada Insurance Service Limited, Scottish and York Holdings Limited; President and Director: Canadian Newspapers Limited, The Clewiston News Inc., County Newspapers Limited, Dominion Freightways Holdings Limited, Home Newspapers Limited, Kentholm Holdings Limited, Northern Broadcasting Company

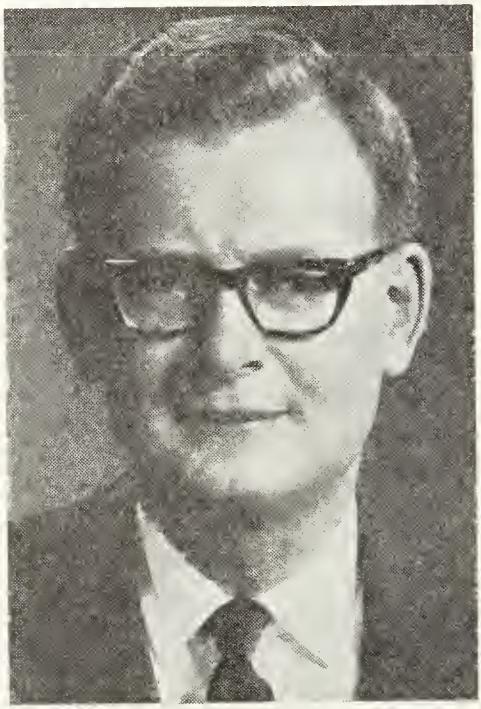

THE HON. KENNETH R. THOMSON, B.A., M.A.

Limited, Ontario Newspapers Limited, The Patriot Publishing Company Limited, The Post Printing Company Limited, Punta Gorda Herald Inc., The Standard St. Lawrence Company Limited, Thomson B.C. Newspapers Limited, Thomson Equitable Corporation Limited, The Thomson Corporation Limited, Thomson International Corporation Limited, Timmins Broadcasting Limited, The Woodbridge Company Limited, The Yorkton Publishing Company Limited; Vice-President and Director: Cochois (International) Ltd., Quebec Newspapers Limited, Tel-Ad Co. Limited, Veribest Products Limited; Vice-President, Northern Broadcasting Limited; Director: Dominion Freightways Co. Limited, Frontenac Broadcasting Company Limited, Kawartha Broadcasting Company Limited, Thomson Canadian Holdings Limited, Thomson Television Limited, Trinidad Publishing Company Limited, Western Publishers Limited. Began in editorial dept. of Timmins Daily Press, Timmins, 1947; Advertising Dept. Galt Reporter, Galt, 1948-50; General Manager, 1950-53. Returned to the Toronto Head Office of Thomson Newspapers to take over direction of Company's Canadian and American operations. Served in 2nd World War with R.C.A.F. Married Nora Marilyn, daughter of A. V. Lavis, June 1956; has two sons (David Kenneth Roy, and Peter John) and one daughter (Lesley Lynne). Clubs: National; Royal and Ancient Golf, Scotland; Caledonian (London). Recreations: collecting antiques and Old Master Paintings. Baptist Church. Residence: 8 Kensington Palace Gardens, London W. 8, England. Office: The Times Printing House Square, London, E.C.4, England.

STARR, Hon. Michael — Born Copper Cliff, Ont., Nov. 14, 1910, son of the late Matthew Starr and Mary (Matechuk) Starr, both of the Ukraine. Apprentice, Oshawa Times-Gazette; Pedlar People Limited, 1928-57. 1944-49, Alderman, City of Oshawa (Chairman, Board of Works); Mayor of Oshawa, 1949-52; elected to House of Commons for Ontario riding, 1952; re-elected, 1953-1957 and 1958, 1962, 1963 and 1965. Minister of Labour for Canada, June 21, 1957 to 1963. Defeated in 1968 Federal elections. Appointed President, Citizenship Court in Toronto, Sept., 1968. Married Ann Zaritsky, Toronto, Sept. 9, 1933; has one son (Robert) and one daughter (Joan). Clubs: Rotary, Oshawa; Chamber of Commerce. Progressive Conservative. Ukrainian Orthodox.

ASSELIN, J. Charles, Q.C., B.A., LL.L. — Lawyer, Vice-President and General Counsel, Canadian Industries Ltd., manufacturers and distribution of chemicals and allied products, 630 Dorchester Blvd. W., Montreal, Que. Born South Durham, Que., April 24, 1905, son of J. Amédée Asselin and Hedwidge Bolduc, both of Montreal. Educated: St. Lambert Commercial Academy; St. Mary's College; University of Montreal; B.A., LL.L. Called to the Bar of Quebec, July 1929. Created K.C. 1947. Began career as Lawyer, Canadian Industries Limited, Montreal, 1929; Head of Legal Dept., 1943; General Counsel, 1955; Vice-President and General Counsel, 1968. Member: Canadian Bar Association; Montreal Bar Association; Chambre de Commerce de la Province de Québec; Association of Canadian General Counsel (Past President); Chambre de Commerce de Montréal (Past President); Governor, Laval University and Montreal Junior Chamber of Commerce. Past Vice-president: Montreal St. Laurent Kiwanis Club; Montreal Port Council; Quebec Branch of the Red Cross. Married

J. CHARLES ASSELIN, Q.C., B.A., LL.L.

Gilberthe Baillargeon, 1930; has two sons (Pierre and Claude) and one daughter (Hedwidge-Suzanne). Clubs: St. Denis; Club de Golf de Beloeil (Past President); Club de Golf; Laval-sur-le-Lac; Montarville Fish and Game. Recreations: golf, hunting and fishing. Residence: 4197 Oxford Ave., N.D.G., Montreal, Que., and 54 Richelieu Blvd., Beloeil, Que.

SCHAFER, George R., J.P. — Board of Trade Building, 300 rue du St. Sacrement, Montreal 125, Que. Assistant to the Treasurer, Schafer Bros. Reg'd, 1954-61; Vice-President, Schafer Bros. Ltd., 1961-; President, St. Lawrence Seeds Limited, 1962-.

GEORGE R. SCHAFER, J.P.

Chairman, La Belle Canadienne Cheveux Chics Ltée de Schafer, 1964-. Far East: 403-413 Hong Kong and Shanghai Bank Building, 1 Queen's Road C., Hong Kong. Chairman of The Board and Managing Director of Schafer Enterprises (Australasia) Limited, 1964-. Born Budapest, Hungary, December 22, 1937, son of David (Popper) Schafer and Anny (Sommer) Fleischman. Educated: English-Hungarian Elementary School, Budapest, 1945-48; Barcsay Gymnazium, Budapest, 1948; Institute Montana, Zugenberg, Switzerland, 1948-49. Ecoles des Garçons de la rue Robert Etienne et de la rue de Florence, Paris, France, 1949-51. Westmount High School, Westmount, Que., 1951-54; Academic Course: Science. First Class Honours. Activities: Red Cross Representative to City Council; Co-Editor of Purple and White school paper; Students' Council; Constitution Committee. Awards: "For Merit" and school's and Students' Council joint highest award "For Outstanding Service". McGill University, Montreal, Que. B.Sc. course: mathematics and psychology. Activities and Awards: McGill Daily, Staff Writer, Bronze Award. Chairman: Model United Nations. Committees: Freshman Reception; Prom; Convocation; World University Service. Elected to Scarlet Key Honour Society. Awarded Red Key and Gold Key of McGill. Continued studies at l'Université de Montreal and Sir George Williams University. Post-graduate work: Under Dr. Harold Segall of McGill. Statistical analyst of cardiological data. Thesis published in The Canadian Medical Association Journal (87 633-640) Sept. 22, 1962. "Heart Sounds in 100 Normal Men: Comparison of Measurements of Duration and Loudness. Electrophonocardiogram and in Quantitative Symbol Phonocardiograms." Honorary Indian (Mohawak) Great Chief, A. Kweks Skowo O'Ka-ra. Clubs: Founder and Chairman: Advance Organization for the United Nations. Member: American Management Association; Board of Trade; Canadian Clubs of Montreal and Hong Kong; American Association for the Advancement of Science; Montreal Museum of Fine Arts; National Geographic Society; United Nations Association in Canada. Residence: 2575 Boul. Edouart Montpetit, Montreal 250, Quebec.

GERVAIS, Rev. Jacques, O.M.I., L.Ph., D.D. — Professor of Divinity, St. Paul University, Ottawa, Ont. Born Berthierville, P.Q., July 4, 1914, son of Aimé and Alphonsine (Laporte) Gervais. Educated: Oblate High School and Junior College, Chambly, P.Q.; Angelicum College, Rome (philosophy), 1933-37; Gregorian University, Rome (divinity), 1937-40; University of Ottawa, 1940; L.Ph., D.D. Professor of Divinity, University Seminary, Ottawa, 1940; Rector, St. Paul University, Ottawa, 1965. Author of: A Dissertation on St. Justin's Works; several papers on Theological periodicals. Residence: 223 Main St., Ottawa, Ont.

DENNIS LLOYD CLAYTON, F.C.A.

CLAYTON, Dennis Lloyd, F.C.A. — Financial Consultant. Formerly President and Managing Director, Coronation Credit Corporation Limited and subsidiary companies. Born London, England, Feb. 12, 1930, son of the late Alfred Clayton and Anne Clayton of London, England. Chartered Accountant, Fellowship of the Institute of Chartered Accountants of England and Wales. Member of Chartered Accountants Institute, Ontario, British Columbia and Canadian. Articled Clerk, Rubens, Sprung and Co., London, 1947-52; Personal Assistant to partner, Gray, Stainforth & Co., London, 1953; Principal, Lloyd Clayton & Co. and Managing Director, Clayton Securities Ltd., 1954-57; General Manager, Coronation Credit Corporation Ltd., 1957, President, 1958. Married Patricia Estelle Morris, Feb. 15, 1953; has two sons (Richard Anthony, born May 25, 1954 and Charles Alfred, born Dec. 2, 1964) and one daughter (Jane, born Nov. 9, 1956). Clubs: Donalda Golf and Country; Bayview Country; Canadian; Board of Trade, Toronto; Craigleith Ski, Collingwood; University, Vancouver. Recreations: theatre, music, reading, golf, skiing. Residence: 30 The Bridle Path, Willowdale, Ont.

WATT, Gordon Crawford — Senior Vice-President and Director, Gairdner and Company Limited, Investment Dealers, 715 Victoria Square, Montreal, Quebec. Director: Gairdner Son and Company Limited, Toronto-Dominion Centre, Box 53, Toronto, Ontario; March Union Inc.; Popular Industries Ltd.; Financial Collection Agencies Ltd.; Radio Engineering Products Ltd.

GORDON CRAWFORD WATT

Born Toronto, Ontario, February 6, 1920, son of Dr. James Crawford Watt and Bessie (Gairdner) Watt. Educated: Rosedale Public School and University of Toronto Schools, Toronto, Ontario. Began business career with Shaw & Begg Limited, Insurance Brokers, Toronto, Ontario, 1938-40; joined present company after war service in 1946; appointed Toronto Retail Sales Manager 1951; became Retail Sales Manager for Canada 1954; appointed Vice-President 1960; Senior Vice-President, 1968. Served in 2nd World War for four and one-half years; four years overseas with 5th Canadian Armoured Division, Royal Canadian Army Service Corps; took Officer's training at English OCTU, only Canadian in class, graduated senior cadet, awarded Belt of Honour. Served in England, Italy and Northwest Europe. Member: Montreal Board of Trade; Montreal Society of Financial Analysts; The Newcomen Society in North America. Married Eleanor May Harcourt, daughter of George Edwin Harcourt, Toronto, Ontario, September 16, 1947; has three sons (James, Robert, Donald). Clubs: St. James's (Montreal); Beaconsfield Golf (Pointe Claire); Granite (Toronto); Canadian (Montreal). Recreations: golf, travel, painting. United Church of Canada. Residence: 125 Astoria Avenue, Priests' Farm, Pointe Claire, Quebec.

HOUSE, Harold Ogilvie—President and/or Director: H. O. House Limited; McCurdy's Limited, Sydney, Nova Scotia; House Investments Limited; Goodyear and

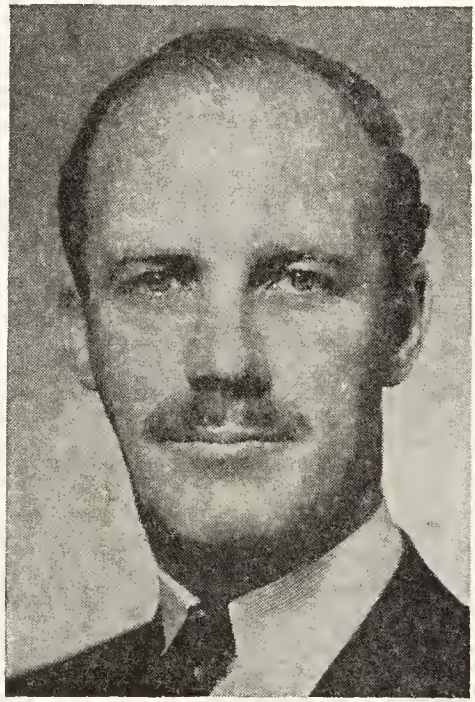

HAROLD OGILVIE HOUSE

House Limited; Humber Pharmacy; Crown Laundry and Dry Cleaning Company, Limited; Basque Theatre Limited; National Wholesalers Limited; Atlas Hardware Limited; Robert Pike Limited; Clark Trading Company (Nfld.) Limited; Quality

Bakery Limited; United Agencies Limited; Western Realty Limited; Xenex Limited; Cabot Drugs Ltd. Born May 20, 1915 at Grand Falls, Newfoundland, son of the late John Ainsworth and Gertrude Julia House. Educated: Corner Brook Public School; Bishop Feild College, St. John's and Memorial University, St. John's. First Chairman of first amalgamated Regional High School, Corner Brook. Governor, Dominion Drama Festival. Served with 166th Newfoundland Field Regiment. Married Jean Howe, Port Aux Basques; three children (Judith Deane Le Moine, John David (deceased) and Edwin Peter). Clubs: Past President, Blomidon Country Club; Charter President, Rotary (resigned); P.G.A. West Palm Beach, Florida; Fort Lauderdale Country Club. Recreations: golf, curling, reading. Anglican. Residence: 19 Cobb Lane, Corner Brook, Newfoundland.

ELGIE, Goldwin Corlett, Q.C., B.A. — Barrister and Solicitor, 330 Bay Street, Toronto, Ont. Born Kent Co., Ont., July

GOLDWIN CORLETT ELGIE, Q.C., B.A.

21, 1895, son of George Albert and Margaret Elizabeth Elgie, both formerly of Chatham, Ont. Educated: Albert College, Belleville, Ont.; University of Western Ontario, B.A. Read Law with Mulock, Milliken, Clark & Redman; called to the Bar of Ontario, Jan. 20, 1920. Created K.C., Dec. 20, 1934. Elected Alderman, Jan. 1, 1931, 1932, 1933 and 1934; headed polls on each election and on each election drew highest vote of any Alderman in the City of Toronto, in 1934 drew largest vote ever polled for Alderman in Toronto. Elected member of Legislature for Province of Ontario for Woodbine-Greenwood Constituency, June 19, 1934. Served for a period of approximately 14 years. Married Vivian Granger McHenry, daughter of Charles L. McHenry, June 22, 1921; has one son (Robert Goldwin, born Jan. 22, 1929, graduated University of Western Ontario, B.A., Osgoode Hall, Barrister and Solicitor; and University of Ottawa, Doctor of Medicine-Neurosurgeon. Created Queen's Counsel, Jan. 1, 1967; M.D., F.R.C.S.(c), 1967 B.A.; Assistant Professor, Neurosurgery, Queen's University, Kingston and associated with Kingston General Hospital and Hotel Dieu Hospital). Clubs: Eastbourne Golf; Scarborough Golf; Granite; Albany; Empire; Canadian; Toronto Board of Trade. Societies: I.O.O.F.; I.O.F.; L.O.L.; Freemason (Rameses Temple); A.A.N.M.S.; Moore Consistory (Hamilton). Progressive Conservative. United Church of Canada. Residence: 40 Glen Rd., Toronto, Ontario.

STEVENS, Warren A., B.S. — Director of Athletics and Recreation, University of Toronto, Hart House, Toronto 5, Ont. Born Syracuse, N.Y., Aug. 6, 1905, son of Gordon Warren and Alice Elizabeth Stevens, both of Syracuse, N.Y. Educated: Delaware School; Eastwood High and Central High Schools; Syracuse University (B.Sc.). Chemist, McColl-Frontenac Montreal, Que., 1931; Director of Athletics, University of Toronto, Toronto, Ont., 1932; Director of Physical Education, 1939; Assistant Professor of Physical Education, 1940; Associate Professor, 1942. Director of Recreation, 1968. Served in Second World War with University of Toronto Contingent, C.O.T.C., Lieutenant, Sept. 1940 to March 1942; Lieut., 48th Highlanders of Canada, March 1942 to Sept. 1943; Fl./Lt., R.C.A.F., Sept. 1943 to Sept. 1945. Married Charlotte Louise Tickner, daughter of the late T. Fred Tickner, July 29, 1932; has one daughter (Jacqueline Ann). Clubs: Rosedale Golf; Badminton and Racquet. Recreations: golf, tennis and squash racquets. Progressive Conservative. Anglican. Residence: 60 St. Ives Cres., Toronto 12, Ont.

DALE, John Clapham, B.Sc. (E.E.), P.Eng., M.E.I.C. — Chairman, Chief Executive Officer and Director: Canadian Utilities, Limited, 10040-104 Street, Edmonton, Alta.; Northland Utilities Limited; Canadian Coachways Ltd.; President and Director, Vancouver Island Transportation Company Limited; Vice-President and Director: International Utilities Corporation, Toronto; Peace River Mining & Smelting Ltd.; Director: Northwestern

JOHN CLAPHAM DALE, B.Sc. (E.E.), P.Eng., M.E.I.C.

Utilities, Limited; MisMat Corporation Limited; Echo Bay Mines Ltd.; Peace River Mining & Smelting Ltd.; The White Pass and Yukon Corporation Limited. Born Lloydminster, Alberta, Sept. 18, 1909, son of John and Alberta (Miller) Dale. Educated: Public School, Kitscoty, Alberta; Battleford Collegiate Institute, North Battleford, Saskatchewan; Alberta College. Edmonton; University of Alberta, Edmonton, (B.Sc. E.E. 1932). Began as an engineer with Northwestern Utilities, Limited, Edmonton, 1932; joined Canadian Utilities, Limited, as an engineer at Edmonton, 1935; Construction Engineer, 1945; General Manager, 1950; elected a Director, 1951; President, 1956; Chairman of the company and Chief Executive Officer, 1968. Armed Forces, 1940-45. Member: Engineering Institute of Canada; Professional Engineers of Alberta; Canadian Electrical Association (Past President); Alberta & Northwest Chamber of Mines and Resources (Past President); Edmonton Chamber of Commerce; Alberta Forestry Association (Chairman); The Canadian Council of Christian and Jews (Western Regional Board of Directors); The Canadian National Institute for the Blind (Member Northern Alberta District Board). Married Jean, daughter of John Gilbertson, June 9, 1934; has a son (Peter) and two daughters (Linda (Mrs. Gordon Leitch), and Lauren). Clubs: Edmonton; Edmonton Petroleum; Garrison; Kiwanis. Society: A.F. & A.M. (Ivanhoe Lodge, No. 142). United Church of Canada. Residence: 14028 Valleyview Drive, Edmonton, Alberta.

MEAGHER, Arthur Joseph, Q.C., B.A., LL.B. — Barrister-at-Law and Law Professor, Dalhousie Law School, Halifax, N.S. Born Edmonton, Alberta, April 9, 1913, son of Arthur Thomas and Mary F. Meagher, both of Halifax, N.S. Educated: St. Mary's College; Dalhousie University, Halifax, N.S. (B.A., LL.B.). Read Law with R. J. Finn, Q.C. and J. G. Fogo, Q.C.; called to the Bar of Nova Scotia, Aug. 1936. Began as partner, Meagher & Batt, Halifax, N.S., Aug., 1936; Partner, Davidson & Meagher, Halifax, N.S., 1938; Associate, Burchell, Smith, Parker & Fogo, Halifax, 1941; partner, Burchell, Smith, Jost, Meagher & Burchell, Halifax, N.S., 1949; Professor, Dalhousie University, Aug. 1952. Appointed Queen's Counsel, 1954. Chairman, Maritime Law Section, Canadian Bar Association (1958-60); Member, Royal Commission on Elections (N.S.); Nova Scotia Supreme Court Rules Revision Committee; Past President: Dalhousie Alumni Association; Canadian Mental Health Assn. (Halifax Branch); Past President: Halifax Skating Club; Halifax Ski Club; Nova Scotia Young Men's Liberal Club. Married Annette Marie, daughter of John E. Belliveau, Halifax, N.S., May 1, 1947; has two sons (Ronald and Peter). Clubs: Halifax Curling; Waegwoltic (Past President); Armdale Yacht (Ex-Commodore). Societies: N.S. Barristers Society, Canadian Bar Assoc.; Knights of Columbus, advocate, 1950-1952. Recreations: sailing, swimming, curling and skating. Liberal. Catholic. Residence: 1609 Connrose Ave., Halifax, N.S.

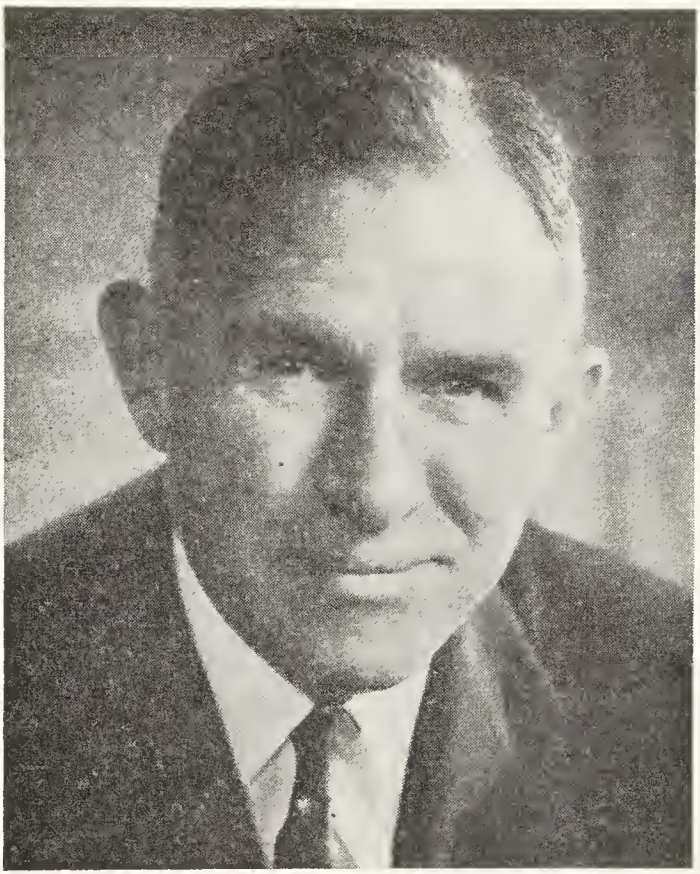

WILLIAM CRANFIELD HARRIS, B.Comm.

HARRIS, William Cranfield, B.Comm.—Chairman, Harris & Partners Limited, Investment Securities, 11 King St. W., Toronto 1, Ont. Chairman, Osler & Hammond Limited. Members, Toronto Stock Exchange and Montreal Stock Exchange; Director: The Bank of Nova Scotia; Brazilian Light & Power Co. Ltd.; The Canadian General Electric Company Limited; The Imperial Life Assurance Company of Canada; Canada Permanent Mortgage Corporation; The Canada Permanent Trust Company; Ralston Purina Co. of Canada Ltd. and others. Proprietor, King Creek Farms, King, Ontario. Trustee: The Hospital for Sick Children. Born Toronto, Ont., Dec. 26, 1900, son of William Thomas Harris (deceased, May 17, 1945) and Ruth (Beesley) Harris (deceased, March 17, 1947), both of Toronto, Ont. Educated: Withrow Public School; Riverdale Collegiate, Toronto, Ont.; University of Toronto (B.Comm., 1925). Married Ethel Mary Bowles, daughter of the Rev. I. G. Bowles, Toronto, Ont., 1926; has one son (Wm. Bowles). Clubs: Toronto Hunt, Toronto, York, (all of Toronto); Caledon Mountain Trout; Links (New York); Rolling Rock (Ligonier, Pa.); Jupiter Island (Hobe Sound, Fla.); Long Point Company (Simcoe, Ont.); North York Hunt; Seminole Golf (West Palm Beach, Florida) Residence: 59 Old Forest Hill Road, Toronto 7, Ont.; King Creek Farms, R.R. 2, King, Ont.; "Blue Horizon," Hobe Sound, Florida, U.S.A.

DAVIES, Michael Rupert Llewellyn, B.A., F.R.S.A. — General Manager, The Kingston Whig-Standard, est. 1926, King St. E., Kingston, Ont. Director: The Kingston Whig-Standard Co. Ltd.; Bo-Flan Photo Engraving Co. Ltd. Born Kingston, Ont., July 22, 1936, son of Arthur Llewellyn and Dorothy Eleanor (Porter) Davies, both of Kingston, Ont. Educated: Victoria Public School, Kingston; Trinity College School, Port Hope; Queen's University, B.A.

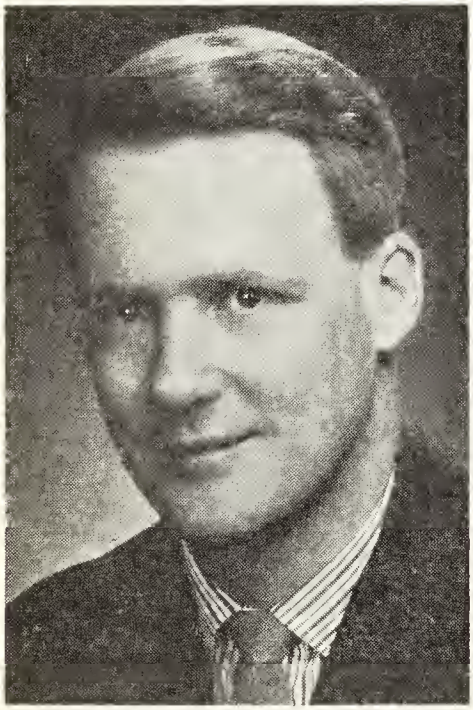

MICHAEL RUPERT LLEWELLYN DAVIES, B.A., F.R.S.A.

(Queen's 1959); Made a Fellow, Royal Society of Arts, London, July 1968. Advertising Salesman, Kingston Whig-Standard, Kingston, Ont., 1959; Promotion Manager, 1960; Assistant to Publisher, 1961-62; General Manager, 1963. Director, Canadian Daily Newspaper Publishers Association; Past President, Ontario Provincial Dailies Association; Member of the Province of Ontario Council for the Arts; Vice-President, Kingston Symphony Association; Vice-Chairman, Grand Theatre Board; Governor and Member, Management Committee, Kingston General Hospital; Member, Management Board, St. Andrew's Presbyterian Church. Married Elaine Frances (Stephens), daughter of Earl Stephens, Kingston, Ont., Oct. 10, 1960; has four sons (Gregory, Eric, Andrew and Timothy). Clubs: Cataraqui Golf & Country; Kingston Yacht. Recreations: curling and sailing. Presbyterian. Residence: 226 Alwington Place, Kingston, Ontario.

CAMERON, Jay Stough, B.A., C.A. — Executive Vice-President and General Manager, The Pedlar People Limited, est. 1861, fabricators and distributors of metal products for industry, construction, farm and road maintenance, Simcoe St. S., Oshawa, Ont. Born St. Thomas, Ont., Feb. 12, 1920, son of William Kenneth and Ruby Lillian Cameron, both of St. Thomas, Ont. Educated: Ridley College, St. Catharines, Ont.; University of Western Ontario (B.A.,

JAY STOUGH CAMERON, B.A., C.A.

1941), (C.A., 1950). Student, Clarkson, Gordon & Company, Toronto, Ont., 1946; Assistant Comptroller, then Comptroller, Massey-Ferguson Limited, Toronto, Ont., 1954; Vice-President, Payne-Ross, Management Consultants, Toronto, Ont., 1961;

Executive Vice-President and General Manager, The Pedlar People Limited, Oshawa, Ont., 1962-. Member: Institute of Chartered Accountants of Ontario; Director: Corrugated Metal Pipe Institute; Canadian Good Roads Association. Active Service with 5th Medium Regiment, 1942-46. Discharged with rank of Captain R.C.A. Married Georgina Styche, daughter of George Styche, Nov. 1946; has two daughters (Susan Sinclair and Judy Ann). Societies: President, Delta Upsilon, 1940; Honour Society, 1941—University of Western Ontario. Conservative. Anglican. Residence: 211 Glencairn Ave., Toronto 12, Ont.

CARRIERE, Brigadier General Jean P., E.D. & F., P.Eng., M.E.I.C., F.A.S.C.E. — President and General Manager, Franki of

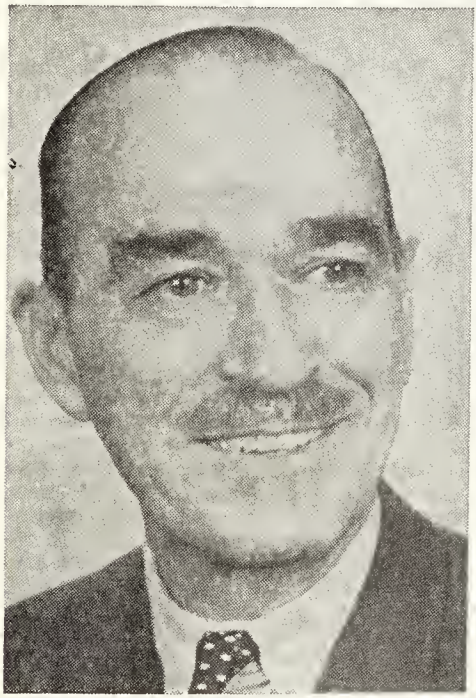

BRIGADIER GENERAL JEAN P. CARRIERE, E.D. & F., P.Eng., M.E.I.C., F.A.S.C.E.

Canada Limited, est. 1932, foundation specialist, 187 Graham Blvd., Mount Royal, Que. Director: Mutual Life Assurance Co. of Canada; Combined Engineered Products Ltd.; Canadian Oxygen (1963) Ltd.; Bell Asbestos Mines, Ltd. Life Governor, Notre-Dame Hospital. Born Nov. 15, 1907, son of Edgar and Laurenza (Bisson) Carriere, both of Hull, P.Q. Educated: La Salle Academy; University of Ottawa; Private tuition; War Staff College, Kingston, Ont. C.E. Engineer, Dept. of Public Works, Ottawa, Rimouski and London, Ont., 1929-40; Assistant to Chief Engineer, Ottawa, 1945-46; General Manager and Chief Engineer, City of Hull, P.Q., 1946-49; Chief Engineer: Dufresne Engineering Co., Montreal, 1949-51; Collet Freres Ltee, 1951-54; Dept. of Public Works, Ottawa, 1954-57; Vice-President, Collet Freres Ltee, Montreal, 1957-59; Executive Vice-President and General Manager, Franki of Canada Limited, Montreal, 1959-63; President and General Manager since 1963. Member: Corporation of Professional Engineers of Quebec; Association of Professional Engineers of Ontario; Fellow, American Society of Civil Engineers; Association of Military Engineers of Canada; Engineering Institute of Canada (Vice-Chairman, Montreal branch, Councillor, 1955-58); Chairman, 1962-63; Councillor, 1951-53 and 1963; Vice-President, 1964-66; President, 1968-69; Canadian Construction Association; Associate Committee on National Building Code; Advisory Committee on Applied Science, University of Western Ontario. Chief Engineer on: Blasting of Ripple Rock, B.C., 2nd section Beauharnois Hydro-Electric project, organization for Trans-Canada Highway; Notre Dame Hospital, Montreal. Author of: various technical articles on civil and military engineering subjects; translation to English "Landslides," University of Toronto, 1950. Previous to 1940 — Officer, Infantry, machine-gun units, Ottawa, Rimouski and London, Ont. Served with Royal Canadian Engineers, Active Service, 1940-46; England, 1940-42; Professor, War Staff Courses, Kingston, 1942-43; England, France, Belgium, Holland and Germany, 1943-45; retired from active service with rank of Colonel, Dep. Chief Engineer, Canadian Army. Commander: Hull Regiment (21st Armoured Regiment); 10th Brigade Infantry, 1950-51; 8th Infantry Brigade, 1951-54. Aide-de-Camp to Lieutenant-Governor of Quebec, 1947-51 and to Governor-General of Canada, 1951-54. Hon. Col. 3 Regt. RCE(M). Awarded: 1939-45 Star; France and Germany Star; Defence Medal; Canadian Volunteer Medal and Clasp; War Medal, 1939-45, with oak leaves for two mentions in despatches; Coronation Medal, George VI and Elizabeth II; Canadian Efficiency Decoration; Officer of Ordre de la Couronne, Belgium;

Chevalier de la Legion d'Honneur, Croix de guerre avec Palme, France. Married Allison Fiset, daughter of Maj. Gen. Sir Eugene Fiset, Kt., C.M.G., D.S.O. & F. and Lady Fiset, Sept. 22, 1932; has two sons (Jean E. and Pierre, both married) and one daughter (Michele, also married). Clubs: St. Denis; Cercle Universitaire; President, Candiac Golf (all of Montreal). Recreations: golf, skiing, bowling and fishing. Roman Catholic. Residence: 250 Clarke Ave., Apt. 320, Westmount, Que.

MINGAY, Arthur Hammond — Vice-President and General Manager, The Huron & Erie Mortgage Corporation, The Canada Trust Company, est. 1864 and Director of both Companies, 220 Dundas Street, London, Ontario. Member of the Canadian Advisory Board, Concordia Life Insurance Company; Director, Ontario Development Corporation. Born Windsor, Ontario, Nov. 26, 1919, son of the late John and Esther (Rodgers) Mingay, both of Windsor, Ontario. Educated: Windsor Public School; Walkerville Collegiate Institute. Canada Trust, Windsor, 1938; Estates Officer, London, 1945; Trust Officer, Chatham, 1948; Manager, Company's Pension Trust Division, Toronto, 1954; Assistant General Manager, Toronto Area, 1959; Vice-President, 1967; General Manager, 1968. Served in R.C.A.F. from May 1941 to November 1945 and discharged as a Flight Lieutenant. Married Florence Carmichael of Windsor, daughter of Henry Carmichael, February 15, 1947; has one son (Cameron) and two daughters (Mary Jane, Margo). Clubs: London; London Hunt and Country; Toronto; Granite; Rosedale. Recreations: golf, swimming. United Church of Canada. Residence: 1088 The Parkway, London, Ontario.

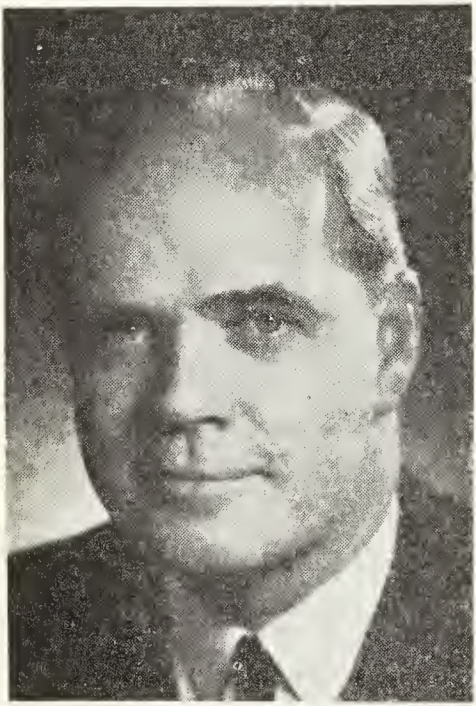

ARTHUR HAMMOND MINGAY

GRANT, John Webster, M.A., D.D., D.Phil.—Professor of Church History, Emmanuel College, Toronto 5, Ont. Born Truro, N.S., June 27, 1919, son of the late William P. Grant and Margaret Dorothy (Waddell) Grant, Halifax, N.S. Educated: Pictou Academy; Dalhousie University; Princeton University; Oxford Univ.; Pine Hill Divinity Hall; M.A., D.Phil. Minister of The United Church of Canada; served at West Bay, N.S., 1943 (ordained 1943); Director of Information to non-Roman Catholic Churches with the Wartime Information Board, Ottawa, Ont., 1943-45; Lecturer in Systematic Theology, Pine Hill Divinity Hall, Halifax, N.S., 1945-46; Woodward Foundation Professor of Church History at Union College of British Columbia, Vancouver, B.C., 1949-59; Visiting Professor at The United Theological College of South India and Ceylon, Bangalore, India, 1957-58; Editor-in-Chief, The Ryerson Press, Toronto, Ont., 1959-63. Rhodes Scholar for Nova Scotia, 1941; Editor, Dalhousie Gazette, 1941-42; Chairman, Canadian Society of Church History, 1967-68; Chairman, Executive Committee, General Commission on Church Union (Anglican and United), 1967-. Author of: Free Churchmanship in England, 1870-1940 (1955); God's People in India (1959); The Ship Under the Cross (1960); George Pidgeon (1962); God Speaks: We Answer (1965); The Canadian Experience of Church Union (1967). Served with Royal Canadian Navy as Chaplain, 1945; Married Gwendolen Margaret Irwin, daughter of the late John S. Irwin, June 3, 1944. Club: Arts and Letters. United Church of Canada. Residence: 33 Old Colony Road, Willowdale, Ont.

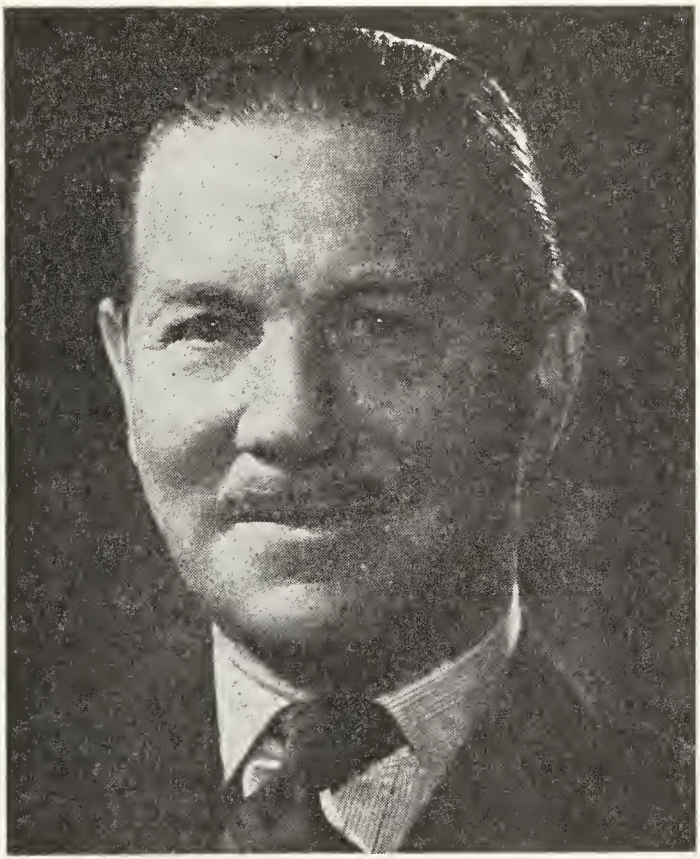

HON. HARTLAND deMONTARVILLE MOLSON, O.B.E.

MOLSON, Hon. Hartland deMontarville, O.B.E. — Senator, Dominion of Canada, Ottawa, Ont.; Chartered Accountant; Company Official. Born Montreal, P.Q., May 29, 1907, son of Lieut.-Col. Herbert, C.M.G., M.C., and Elizabeth Zoe (Pentland) Molson. Educated: Bishop's College School, Lennoxville, P.Q.; Charterhouse, England; Royal Military College, dipl., 1928. Chairman and Director, Molson Breweries Limited; Vice-President and Director, Bank of Montreal; Director: Canadian Industries Limited; Canadian Corporate Management Company; Stone & Webster (Canada) Limited; Sun Life Assurance Co. of Canada; Jr., Clarkson McDonald Currie & Company, 1929; C.A., 1933. In Militia as Lieutenant, 27th Field Battery, 1928-33; joined R.C.A.F., 1939 and served Overseas with No. 1 Fighter Squadron, 1940; retired, 1945, as Group Captain, O.B.E., 1946. Hon. A.D.C. to H.E. the Governor-General of Canada, 1943-46. Appointed Senator, Dominion of Canada, July, 1955. Past President, Canadian Club of Montreal. Fellow, Chartered Institute of Secretaries. Member, Society of Chartered Accountants of P.Q., D.Sc.C. (Montréal); Doctor of University (Calgary). Married Magda Posner, Sept. 29, 1939; has one daughter (Zoe Anne). Clubs: Mount Royal; St. James's; University; Montreal Racket; Royal St. Lawrence Yacht; Forest & Stream; Mount Bruno; Racquet and Tennis (N.Y.); Toronto; Rideau (Ottawa). Anglican. Residence: 3655 Redpath St., Montreal, P.Q. Office: 1555 Notre Dame St. E., Montreal, P.Q.

AYRE, Lewis Haldane Miller — President, Ayre & Sons Ltd.; Water St., St. John's, Nfld. President: Job Brothers & Co. Ltd.; Blue Peter Steamships. Director: Ayre's Ltd.; Northlantic Fisheries Ltd.; Dominion Stores Ltd.; Colonial Cordage Co.; G. R. Parsons Ltd.; Bank of Nova Scotia; Chairman: Avalon Telephone Co.; St. John's Advisory Board, Canada Permanent Trust Co.; Vice-President, Canadian Cancer Society. Born St. John's, Nfld., April 22, 1914, son of Harold C. and Agnes (Miller) Ayre, both of St. John's, Nfld. Educated: Mostyn House School, Cheshire, Eng.; Wrekin College, Shropshire, Eng. Commenced with the present firm, 1932;

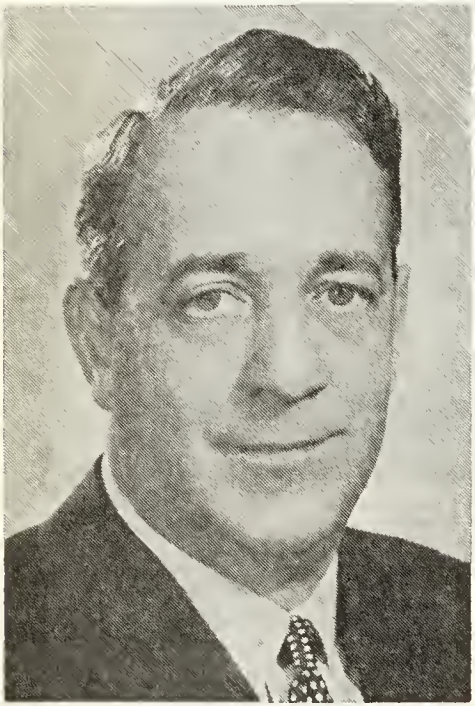

LEWIS HALDANE MILLER AYRE

Past President, Nfld. Board of Trade; President, Nfld. Division, Canadian Cancer Society. Married Olga Crosbie, daughter of the late Sir John Crosbie, 1939; has one son (Miller H.) and one daughter (Penelope M.). Clubs: Toronto; Canadian, N.Y.; St. James's; Newfoundland Game and Fish (Past-Pres.); St. John's City (Past Pres.); St. John's Curling (Past-Pres.); Bally Haly Golf and Country. Residence: King's Bridge Road, St. John's, Nfld. Country Residence: Murray's Pond.

ANDRAS, Kenneth Bertram — President, Andras, Hatch & Hetherington Ltd., Stockbrokers (Member of The Toronto Stock Exchange and The Investment

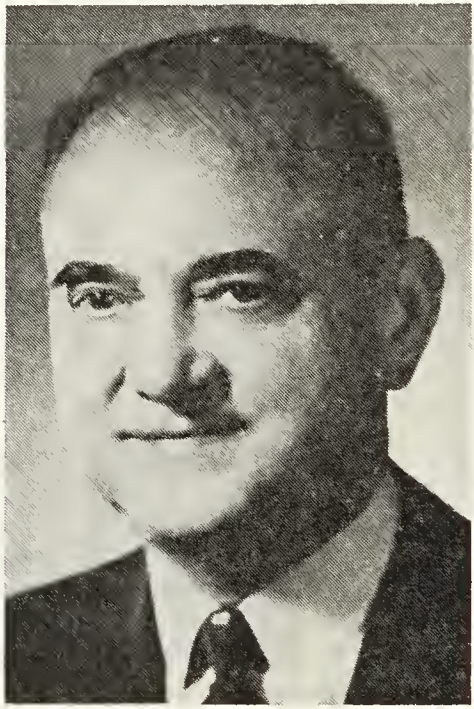

KENNETH BERTRAM ANDRAS

Dealers' Association of Canada), Suite 1100, 4 King Street West, Toronto 1, Ont. President, Zeta Investments Limited; Vice-President: Goldrary Mines Ltd.; Turnelco Limited; Director: Shaw & Begg Ltd.; Interprovincial Building Credits Ltd.; Chairman, Advisory Board, CARE of Canada; Director: Bureau of Municipal Research; The Donwood Foundation; Fort York Branch, Royal Canadian Legion; National Ballet Guild; Vice-President, Tippet Foundation; Treasurer, The National Kennel Club, Inc.; Member: Canadian Institute of International Affairs; Corporation of Trinity College; Country Club Committee, Board of Trade of Metropolitan Toronto; Executive Committee, St. George's Society; Vice-Pres., St. George's Society of Toronto. Born Toronto, Ont.,

April 5, 1909, son of Edward Bertram Gay Andras and Gwendolyn Osler (Francis) Andras. Educated: Brown Public School, Toronto, Ont.; University of Toronto Schools. Commenced career as junior, Mara & McCarthy, Toronto, Ont., 1927; Partner, 1939; Partner (firm name changed), Stanton, Hatch & McCarthy, 1941; Partner (firm name changed) Andras, Hatch & McCarthy, 1952; President, (firm name changed) Andras, Hatch & Hetherington Ltd., 1963. Vice-President, Radio Society of Ontario; Chairman, Bartlett, Cayley & Co. Ltd. Served in Second World War, 1941-45, with Royal Canadian Air Force; Overseas, 1941-44; retired with the rank of Squadron Leader; Mentioned in Despatches. Associations: Advisory Committee, Boy Scouts Association; member, Board of Trade of Metropolitan Toronto; Past President, University of Toronto Schools Old Boys' Association; Advisory Board, Young Women's Christian Association; Honorary Chairman, Toronto Junior Board of Trade. Married Elizabeth Boyd Graham, daughter of the late Dr. Joseph Graham, Sept. 12, 1936; has two sons (Kenneth and John) and two daughters (Jane and Elizabeth). Clubs: Albany (Past President); Rotary (Past President); Toronto Golf; Progressive Conservative Business Men's; Canadian; Badminton & Racquet; National. Recreations: golf, skiing, fishing, photography, ham radio, station VE3UU. Society: St. George's. Conservative. Anglican Church of Canada. Residence: 214 Russell Hill Road, Toronto, Ontario.

ADDY, The Hon. Mr. Justice George Arthur, E.D., B.A.—A justice of the Supreme Court of Ontario, Osgoode Hall, Toronto, Ont. Born Ottawa, Ont., Sept. 28, 1915, son of the late Frederick William Addy and the late Clorida (Laflèche) Addy, Ottawa, Ont. Educated: University of Ottawa High School; University of Ottawa; Osgoode Hall (B.A.). Read law with Cote, Thompson & Code; also J. J. Addy, 1937-40. Called to the Bar of Ontario (in absentia, whilst overseas), 1942. Created Q.C., 1960. Elevated to Bench, Supreme Court of Ontario, 1967. Began career as Associate Barrister, Gaston Vincent, Ottawa, 1945; Partner, Vincent & Addy, 1946-55; Partner, Vincent, Addy & Carbonneau, 1955-60; Senior Partner, 1960-67. Member: Canadian Bar Association; Past President and Life Member Royal Canadian Armoured Corps Association. Member, Board of Governors, University of Ottawa. Militia, 1934-40; active service two tours of service overseas to England and one in Aleutians, 1940-45; Militia, 1945-58. Present rank Lt. Col. Former Commanding Officer Le Reg. de Hull (21st Armoured). Awarded E.D. 1954. Married Joyce Rose Sylvia Head, daughter of John Head, April 1942 (England); has four sons (Paul, Clive, Vincent and George and one daughter Nicole). Clubs: Le Cercle Universitaire D'Ottawa; Rideau, Ottawa; Royal Canadian Yacht; Royal Canadian Military Institute, Toronto. Recreation: yachting. Roman Catholic. Residence: 87 Colleview Ave., Toronto, Ont.

CHALMERS, Floyd Sherman, S.M., LL.D., Litt.D., F.I.A.L., — Chairman, Maclean-Hunter Limited, 481 University Ave., Toronto 2, Ont. Director: Clarke, Irwin & Co. Ltd., Toronto; Shoreacres Broadcasting Co. Ltd. (Radio Station CKEY); The Voice of the Prairies Ltd. (Radio Station CFCN), Calgary; CFCN Ltd. (TV); Maclean-Hunter Cable TV Ltd., Toronto; Huron Cable TV Ltd., Sarnia; Design Craft Ltd., Toronto; Karsh of Ottawa Ltd., Ottawa; Little Wings Co. Ltd.; Orillia Broadcasting Ltd. Chancellor: York University, Toronto, 1968- ; Stratford Shakespearean Festival Foundation of Canada (Member, Board of Governors 1954- ; President, 1965-67). Vice-Chairman, John Graves Simcoe Memorial Foundation. Governor, Toronto Arts Foundation. Member: Council, Commonwealth Press Union, London, England; Executive Committee, Canadian Section, Commonwealth Press Union. Born of Canadian parentage, Chicago, Ill., Sept. 14, 1898, son of James K. and Anna (Dusing) Chalmers. Educated: Public and High Schools of Orillia and Toronto; Khaki College, Ripon, England. Honorary Degrees: LL.D., University of Western Ontario (1962); LL.D., Waterloo Lutheran University (1963); Litt.D., Trent University, Peterborough (1968). Commenced with Bank of Nova Scotia, 1914; Reporter on Toronto World and Toronto News; joined The Financial Post, 1919; Montreal Editor, 1923-25; Editor, 1925-42; Executive Vice-President, Maclean-Hunter Publishing Co. Ltd., 1942-52; President, 1952-64; Chairman, 1964- . (name of firm officially changed to Maclean-Hunter Limited, April, 1968). Member: President: Canadian Club of Toronto, 1932-33; Periodical Press Association of Canada, 1947-49; Canadian Opera Company, 1957-61. Liveryman, Worshipful Company of Stationers and Newspapermakers, London, England (1957). Freeman, City of London, (1957); Fellow, Inter-

national Institute of Arts & Letters (1957) (F.I.A.L.). Travels include Commonwealth Press Conferences U.K., 1946; Canada, 1950; Australia-New Zealand, 1955; Pakistan-India, 1961. Overseas with 1st Canadian Tank Battalion (World War I). Awarded: Medal of Service, Order of Canada, 1967 (S.M.); Centennial Medal, 1967. Married Jean A. Boxall, daughter of Walter G. Boxall of Toronto, April 28, 1921; has one son (Wallace G. (consulting engineer, Montreal) and one daughter (Joan (art director, Toronto). Clubs: York; Toronto Golf; Arts & Letters; Canadian; Empire; Ticker (founder and first President, 1929-30); Canadian Seniors Golf Association. Recreation: golf, fishing, collecting Canadiana. Independent. United Church of Canada. Residence: One Benvenuto Place, Toronto 7, Ont.

BARTLETT, Rupert Wilfrid, Q.C. — Senior partner, Cook, Bartlett, Chalker, Marshall & Thoms, barristers and solici-

RUPERT WILFRID BARTLETT, Q.C.

tors, St. John's, Newfoundland; Member, Advisory Board, Newfoundland Branch of the Royal Trust Company. Born Jan. 23, 1921, son of Lewis G. Bartlett and Clara (Thompson) Bartlett. Educated: Prince of Wales College; Memorial University of Newfoundland. Admitted to the Bar of Newfoundland, 1944. Formed a partnership for the practice of law with Hon. Senator Eric Cook, Q.C., 1944; appointed one of Her Majesty's Counsel, 1963. A Bencher of the Newfoundland Law Society. Member of five Arctic scientific Expeditions under the Command of Captain Bob Bartlett, 1936-40. Director: Brookfield Ice Cream Limited; Creative Printers & Publishers Ltd.; Dominion Distributors Ltd.; Golden Cabs Ltd.; Newfoundland Realty Ltd.; The Daily News Limited; Robinson & Co. Limited; Great Eastern Oil & Import Co. Ltd.; Newfoundland Fluorspar Limited; Seven-up (Eastern) Limited; Avalon Lounge Limited. Married with one son (Robert) and one daughter (Janet). Clubs: Explorers Club of New York City; Bally Haly Golf and Country; Newfoundland Game and Fish Protection Ltd. Societies: A.F. & A.M.; The Newfoundland Historical Society. United Church of Canada. Residence: 1 Dartmouth Place, St. John's, Newfoundland. Summer Residence: Brigus, Newfoundland.

ATTRIDGE, Walter George — Vice-President, Agencies, Sun Life Assurance Company of Canada, Sun Life Bldg., Montreal, Quebec. Born Highgate, Ont., Feb. 26, 1911, son of George Andrew and Nellie May (Hood) Attridge. Educated: West Hill High School; Strathcona Academy (Montreal). Agent, Sun Life, Mansfield Branch, Montreal, 1931; Unit Supervisor, Mansfield Branch, Montreal, 1939; Inspector of Agencies, 1941; Assistant Superintendent of Agencies, 1943; Superintendent of Agencies, 1944; Associate Director of Agencies, 1954; Director of Agencies, 1957; Vice-President and Director of Agencies, 1963; Vice-President, Agencies, 1968. Governor: Sir George Williams University, since 1946; Life Governor, Montreal General Hospital; President: Young Men's Board of Trade, 1943-44; Junior Chamber of Commerce of Canada (National), 1944-45; Member, Executive Committee, Canadian Chamber of Commerce, 1943-45; President, Easter Seal Society, Prov. of Quebec, 1955-56; Past Director: Y.M.C.A. (National); Occupational Therapy and Rehabilitation Centre. Chairman, Life Agency Officers Section, Canadian Life Insurance Officers Association, 1950-51; Director, Life Insurance

Agency Management Association, 1958-61; Past Member, Executive Committee, McGill Associates. Alderman, Town of Hampstead, 1954-58. Married Isabel Graham Ewing, May 14, 1938; has one daughter, Heather Isabel (Mrs. Adrian S. Niderost) and one son (Walter Ewing). Clubs: Montreal Rotary; St. James s. Residence: 32 Stratford Rd., Hampstead, Montreal 23, Que.

ROGERS, Guy Warwick — Chairman of the Board: The Elias Rogers Company Limited; St. Mary's Cement Co., Limited; Canada Building Materials Limited. President, Rosedale Securities Limited. Born Toronto, June 10, 1910, son of Alfred and Winifrede Rogers. Educated: Ridley College, St. Catharines, Ont. and Upper Canada College, Toronto. Married Mary M. Booth, Oct. 1933; has three daughters (Marianne, Winifrede and Gay). Clubs: Toronto; National; York; Royal Canadian Yacht; Toronto Hunt; Rosedale Golf. Anglican. Office: 2200 Yonge St., Toronto. Residence: 50 Ardwold Gate, Toronto, Ont.

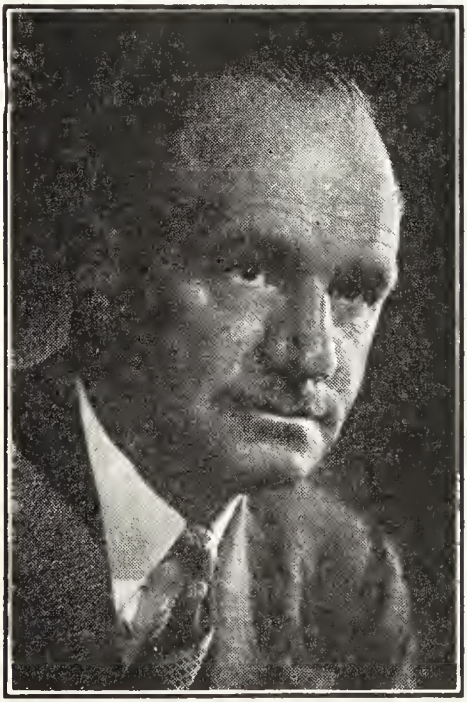

GUY WARWICK ROGERS

CAMERON, Douglas George, M.C., B.Sc., M.D., C.M., F.R.C.P. (Lond.), F.R.C.P.(C.), F.A.C.P. — Physician-in-Chief, The Montreal General Hospital, 1650 Cedar Ave., Montreal 25, Que.; Professor and Chairman, Dept. of Medicine, McGill University; Director, McGill University Medical Clinic, The Montreal General Hospital; Consultant in Medicine, Reddy Memorial Hospital, Montreal; Medical Consultant, Montreal Children's Hospital; Honorary Consultant in Medicine, Queen Mary Veterans Hospital, Montreal; Consultant in Medicine: Royal Edward Chest Hospital, Montreal; Barrie Memorial Hospital, Ormstown, Que.; Brome — Missisquoi — Perkins Hospital, Sweetsburg, Que.; Douglas Hospital, Verdun, Que. Born England, 1917. Educated: University of Saskatchewan, B.Sc. with great distinction, 1937; McGill University M.D., C.M., Wood Gold Medal, Francis Stewart Memorial Prize, 1940, Rhodes Scholarship, 1940; University of Oxford, B.Sc. (Medical Science), 1948. Rotating Internship, The Montreal General Hospital, 1940-41; Resident Physician, Nuffield Dept. of Clinical Medicine, Oxford, 1946-47. Research Assistant to Nuffield Professor of Medicine, Oxford, 1948-49; Senior Medical Research Fellow, National Research Council, Canada, 1949-52; Assistant Director, McGill University Clinic, The Montreal General Hospital, 1952-57; Physician-in-Chief, The Montreal General Hospital; Director, McGill University Medical Clinic of The Montreal General Hospital and Professor of Medicine, McGill University since Sept., 1957, F.R.C.P. (London); F.R.C.P.(C), F.A.C.P. Senior Author and Co-author of some fifty-four publications. Member: American Society for Clinical Investigation; Medical Research Society of London; International Society of Hematology; American Society of Hematology; Association of American Physicians; American Clinical and Climatological Assoc.; Member of Council, Royal College of Physicians of Canada. Past President; Quebec Medical Association; Canadian Society for Clinical Investigation; Montreal Physiological Society; Osler Reporting Society, McGill University. 1940-46, Royal Canadian Army Medical Corps; service in the U.K., Africa, Sicily, Italy and Northwest Europe; M.C. while regimental Medical Officer to Royal Canadian Regiment; Graded Specialist (Medicine); A.D.M.S. — 4th Canadian Armoured Division discharged with rank of Lieut.-Col. Married Jeanne Sutherland Thompson, daugh-

ter of the late Lewis Thompson, of Nova Scotia, Feb. 23, 1946; has two sons and four daughters. Clubs: Town of Mount Royal Curling; Laurentian Lodge Ski. United Church of Canada. Residence: 227 Portland Ave., Town of Mount Royal, Que.

PIPPY, Chesley A., LL.B. — Honorary Lieutenant-Colonel, 56th Independent Field Squadron, Royal Canadian Engineers. President: Newfoundland Tractor & Equipment Company Limited; North Star Cement Limited; Newfoundland Cement Company Limited; Hill Realty Limited; United Cotton Mills Limited; Newfoundland Fibreply Limited; Newfoundland Hardwoods Limited. Newfoundland Advisory Board of Montreal Trust Company. Director: Canadian National Railways; Royal Bank of Canada; Tedcap Equipment Limited. Distinguished Service Cross Salvation Army; Canadian Decoration. Born St. John's, Nfld., Nov. 9, 1894, son of William George and Jessie L. Pippy. Educated: Methodist and St. Bon's Colleges. Married Edna M. Hill, daughter of John Hill, 1920; has two sons (Chesley A. and Douglas J.). Societies: A.F. & A.M.; I.O.O.F. Recreations: fishing and boating. Presbyterian. Residence: Waterford Bridge Road, St. John's, Nfld. Summer Residence: Topsail, Newfoundland.

CHESLEY A. PIPPY, LL.B.

KLINCK, Carl Frederick, M.A., Ph.D., F.R.S.C.—Professor, The University of Western Ontario, est. 1878, London, Ont. Born Elmira, Ont., Mar. 24, 1908, son of John Klinck of Elmira and Annie (Milhausen) Klinck of Elmwood. Educated: Elmira public and high schools: Waterloo College School; Waterloo College, University of Western Ontario (B.A., 1927); Columbia University, New York City, N.Y. (M.A., 1929; Ph.D., 1943). Began as Instructor, Department of English, Waterloo College, Waterloo, Ont., 1928; appointed Professor, 1929; Librarian, Waterloo College, 1936-42; Dean, Waterloo College, 1942-47; Associate Professor, Dept. of English, University of Western Ontario, London, Ontario, 1947-48; Professor and Head of the Department of English, University of Western Ontario, London, Ont., 1948-55; Professor of Canadian Literature, University of Western Ontario, since 1955; elected a Fellow of the Royal Society of Canada, 1961. Author of the following works: Wilfred Campbell, A Study in Late Provincial Victorianism, Ryerson Press, Toronto, 1943; (In collaboration with Henry W. Wells) Edwin J. Pratt, The Man and His Poetry, Ryerson Press, Toronto, 1947; (joint Editor with R.E. Watters) Canadian Anthology, W. J. Gage, Toronto, 1955; William "Tiger" Dunlop, Ryerson Press, Toronto, 1958; Tecumseh, Prentice-Hall, 1961. (Co-editor) Canadian Writers/Ecrivains Canadiens, Ryerson Press, Toronto, 1964; General Editor, Literary History of Canada, University of Toronto Press, Toronto, 1965. Served with Waterloo College Unit of the University of Western Ontario C.O.T.C., 1941-44. Married Margaret Elizabeth Witzel, daughter of the late William A. Witzel, Feb. 27, 1934; has one son (David Michael). Clubs: Humanities Association of Canada; The English Institute (New York City, N.Y.; Baconian Club (London). Lutheran. Residence: 8 Grosvenor St., London, Ont.

JOHN ST. CLAIR WHEELER

WHEELER, John St. Clair—President, Ontario Building Materials, Ltd., 5 Grand Ave., Mimico, Ont. Chairman of the Board, J. S. Wheeler Enterprises Ltd.; Vice-President, Jamaica Ore Ltd.; Director, Scarboro Brick Ltd.; President: Ontario Building Materials (Ottawa) Ltd.; Ontario Building Materials (Montreal) Ltd.; Chairman of the Board, Glazed Finishes Ltd. Born Brackley, Northamptonshire, England, Dec. 17, 1918, son of the late John St. C. Wheeler and Clara E. Wheeler. Educated: Malvern Collegiate Institute (Toronto); University of Michigan; University of Toronto (Postgraduate studies). Founding Governor, St. George's College. Committee member: American Society for Testing Materials; Member: National Concrete Masonry Association; American Concrete Institute; National Concrete Products Association; Specification Writers Association. Served with R.C.A.S.C., 32nd Bde. G.P. Co. during Second World War. Married Mary Katherine Bothwell, May 26, 1944; has three sons (Peter Alexander, Paul Frederick and James Stuart) and one daughter (Wendy Elizabeth). Clubs: Boulevard; Toronto Oneida; Country (Port Credit); Maisonette Shepherd Market (London, Eng.); Le Froy Yacht (Lake Simcoe, Ont.); Seigniory (Montebello, Que.); Santapaula Quitandinha (Rio de Janeiro, Brazil); Nassau Flying; Toronto Flying. Societies: Business Club of Toronto; Board of Trade of Metropolitan Toronto; Past President, Runnymede Lions Club. Recreations: yachting, fishing, choral musician, flying. Anglican. Residence: 2085 Mississauga Rd. W., Mississauga, Ont.

RUSSELL, Hazen Algar — President: Bonavista Cold Storage Co. Ltd.; Bonavista Fish Meals & Oils Ltd., producers of frozen fish, frozen blueberries, bait, fish meal, fish oil, etc.; Director, Newfoundland Tuberculosis Association. Vice-President and Director, Newfoundland Marine Works Ltd.; President, Russell Fisheries Inc., 254 West Foster Street, Melrose, Mass., U.S.A. Born Grand Manan, N.B.,

HAZEN ALGAR RUSSELL

Mar. 8, 1892, son of the late Peter Power Russell, Grand Manan, N.B. and the late Alfaretta (Welch) Russell of Deer Island, N.B. Educated: Connaught Grammar School, St. Andrews, N.B. Began as junior in Bank of Nova Scotia, St. Andrews, N.B., 1910, serving at Riverside, N.B., and Pictou, N.S.; opened branch at Catalina, Nfld., 1916; resigned to become Assistant General Manager, Fishermen's Union Trading Co. Ltd., Port Union, Nfld., 1918; General Manager, 1922-27; Director, Job Brothers Co. Ltd., St. John's, Nfld., 1927; President and General Manager, Job Brothers & Co. Ltd.; Blue Peter Steamships Limited; Northlantic Fisheries, 1940-53; President, Fisheries Council of Canada, 1954; Director, Bank of Canada, 1950-61; Industrial Development Bank, 1950-61. Married Ora Isabine Johnson, daughter of Wilfred Johnson, Merigonish, N.S., Aug. 31, 1918; has two sons and three daughters. Clubs: Rotary (25 years); Canadian (New York); Newfoundland Board of Trade (Past President); Bally Haly Golf and Country. Societies: A.F. & A.M.; Newfoundland Game Fish Protection Society Ltd.; The Newcomen Society in North America. Recreations: boating and fishing. Liberal. Anglican. Residence: 41 Empire Ave., St. John's, Nfld.

CLARKE, Irene Fortune Irwin (Mrs. W. H.), M.A. — Born Toronto, March 21, 1903, daughter of John Irwin, County Leitrim, Ireland and Martha Fortune of Toronto. Educated: Parkdale Collegiate

IRENE FORTUNE IRWIN CLARKE (MRS. W. H.), M.A.

Institute, Toronto; B.A., Victoria University, Classics and Honours English; M.A., University of Toronto, Greek Literature and Philosophy. Associated with her hus-

band, the late William Henry Clarke, founder and President of Clarke, Irwin & Company Limited, Book Publishers, until his death; since then, President and Chairman of the Board. Chairman, Committee on Legal and Economic Status of Women for Canadian Federation of University Women, 1949-52; Delegate to International Federation of University Women, Oosterbeck, Holland, 1951; represented Canadian Federation of University Women at the Coronation of Queen Elizabeth II in Westminster Abbey, June 2, 1953; Founding Member, Canadian Women's Voluntary Services, 1940; Honorary Member, Canadian Council, Girl Guides Association, 1954-57; Honorary President, Ontario Classical Association, 1954-56; Regent, Victoria University, 1946-54; appointed first woman member, Board of Governors, University of Toronto, Oct. 1958; Chairman, Women's Division, National Fund, University of Toronto, 1959-60; Member, Dominion Board of Finance, United Church of Canada, 1960-65. Married June 21, 1927, to William Henry Clarke, B.A., (deceased July 31, 1955), son of Dr. William Henry Clarke and Emma Shaw, Lindsay, Ontario; has two sons (Garrick Irwin, B.A., M.A. (Oxon.), B.D.; and William Henry, M.A., U. of T., Ph.D., U.C.L.A.); and one daughter (Martha Cecily (Mrs. George Leibbrandt). Clubs: Granite; Heliconian; Toronto Ladies'; University Women's Club of Toronto. Interests: church, education, the arts. Residence: Apt. 1407, Tower Hill, 330 Spadina Rd., Toronto 4, Ontario.

McCONNELL, Robert Kendall, A.B. — President, McConnell & Co. Ltd., Investment Dealers, 8 King St. East, Toronto, Ont. Director: Canada Week Limited; Canadian Vickers Ltd.; Barymin Explorations Ltd.; Financial Life Assurance; The Metropolitan Trust Company. Born New York City, August 24, 1908, son of Frank Wallace and Leila Ada (Shaw) McConnell. Educated: Polytechnical Preparatory C.D.S. New York, 1921-1925; Princeton University, A.B., 1929. With McWilliams and Broughall Real Estate, 1929; Brawley Cathers & Co. Investments, 1932; formed McConnell & Co. Ltd., 1950. Served in Second World War, 1942-45 with U.S. Navy, Atlantic and European theatres with rank of Lieut. Married Norah E. Deacon (deceased) June 24, 1934; secondly, Margaret E. Wilson, daughter of the late J. Clark Wilson, Sept. 27, 1945; has four sons (Robert K. Jr., Frank E., John W. and J. Peter) and one daughter (Jane D.). Clubs: University; R.C.Y.C.; Princeton (New York). Society: Phi Beta Kappa. Recreation: Farming. Protestant. Residence: 5 Beaumont Rd., Toronto, Ont.

HICKS, Anthony Rivers, B.A.—Executive Vice-President, Sun Life Assurance Company of Canada, Dominion Square, Montreal, Que. Born Kingston, Ont., Feb. 17, 1916, son of the late R. Keith Hicks, Toronto, Ont., and the late Marjorie Edgar. Educated: Upper Canada College, Toronto, Ont., 1926-33; Trinity College, University of Toronto, 1933-38 (B.A., Political Science and Economics). Joined the Sun Life Assurance Company of Canada, Investment Department, 1938; National Service, 1940-45; Investment Department, 1945; Supervisor British and Foreign Section, Investment Department, 1948; Assistant Treasurer, 1952; Resident Treasurer British Department, 1956; H. O. Associate Treasurer, 1960; Secretary and an Executive Officer, 1961; Vice-President and Secretary, Nov. 6, 1963; Vice-President, Administration, March 1, 1966; Executive Vice-President, 1968; Honorary Treasurer: The Canadian Life Insurance Assoc.; Young Men's Christian Association of Montreal. Member: Metropolitan Board of Directors, Y.M.C.A. (Montreal); National Advisory Board, Canadian University Services Overseas; Council Montreal Board of Trade. Served with R.C.N.V.R., 1940-45, Lt.-Commander R.C.N.(R.). Retired. Married Jeanne Sargent Tirrell, Jan. 26, 1942; has two daughters (Barbara Susan (Mrs. Peter Henry) and Janet Keith). Clubs: United Service (London, England); Forest and Stream (Dorval, P.Q.); Mount Royal. Residence: 120 Beaconsfield Blvd., Beaconsfield, Que.

EVANS, Wilfred Hugo, B.A., D.U.P. — Professor, Queen's University, Kingston, Ont. Born Cardiff (Wales), March 18, 1906. Educated: Cardiff High School; University of Wales; University of Paris (B.A., 1927; Docteur de l'Université, 1931). Fellow of the University of Wales, 1931-33; Lecturer, University of Liverpool, 1934-48; Professor and Head of the Department of French, Queen's University, Kingston, Ont., 1948; Officier d'Académie. Author of: L'historien Mézeray . . . 1930. F/Lt. R.A.F.V.R., 1941-45. Has two daughters. Residence: 113 McMichael Street, Kingston, Ont.

CHANDLER, David Lewis, B.A. — Investment Banker, Bache & Co. Incorporated, (est. 1879), Investment Bankers and Stock Brokers, 360 Bay Street, Toronto 1, Ontario. Board Chairman: Imperial Industries Ltd.; Galt Malleable Iron Ltd.; Vice-President and Director, Bache & Co. Incorporated; Director: Westcoast Monteray Furniture; Ox-O-Lite Plastics. Born Greensboro, North Carolina, August 28, 1924, son of Virgil L. Chandler, Reidsville,

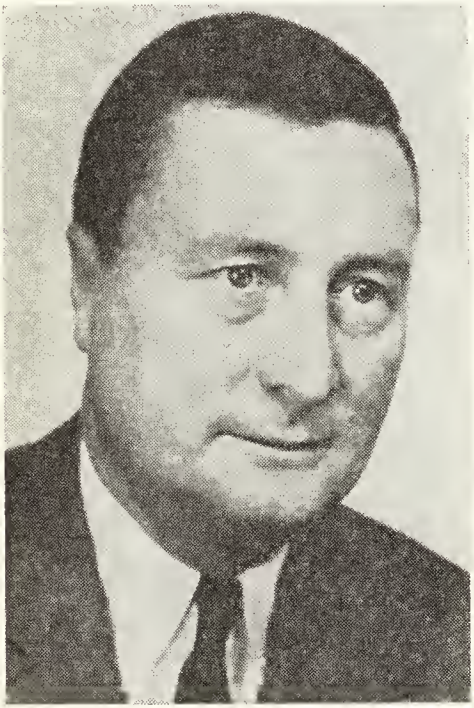

DAVID LEWIS CHANDLER, B.A.

North Carolina and Beatrice (Dillon), Greensboro, North Carolina. Educated: Riverside Academy; University of Virginia, B.A. Began as Research Trainee, Harris, Upham & Co., N.Y.C., 1949-50; Registered Representative, Merrill Lynch Pierce, N.Y.C. Tor. 1950-56; Resident Manager, Baker Weekes & Co., Toronto, 1956-61; Vice-President and Director, Bache & Co. Inc., Toronto, 1961-. Military Service: U.S. Infantry, 1942-45; Awarded Silver Star. Married Ann Phillips, daughter of Henry L. Phillips, May 17, 1952; has one son (David Lee Chandler) and one daughter (Miss Allyn Phillips Chandler). Clubs: Jupiter Island, Hobe Sound, Florida; Rosedale Golf; Badminton & Racquet, both of Toronto. Society: Sigma Alpha Epsilon. Recreation: golf. Anglican. Residence: 126 Warren Road, Toronto 7, Ontario.

ADDISON, James — President, New Brunswick Development Corporation, est. 1963, Crown Agency, responsible for industrial expansion in the Province of New Brunswick, Box 71, Fredericton, N.B. Born Aberdeenshire, Scotland, Oct. 31, 1912. Educated: Rayne School, Scotland; Manchester University, England. Management Trainee, Lancashire Steel Corp., England, 1934-39; War Service, 1939-46; Managing Director, Cotts Holding and

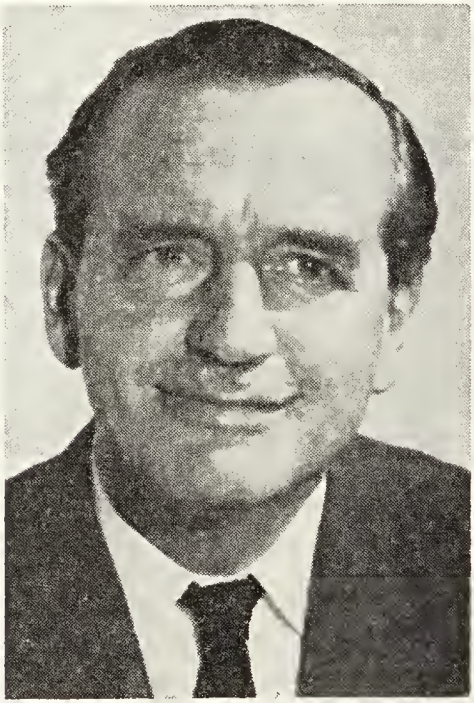

JAMES ADDISON

Invest Co. (Pty) Ltd., South Africa, 1946-61; a Managing Director within the Courtaulds Group, England, 1961-66; President, New Brunswick Development Corporation, N.B., 1966-. Member: Institution of Mechanical Engineers; Institute of Directors, London; Institute of Race Relations; Royal Institute of International Affairs. Royal Air Force to Sqdn-Leader, 1939-46; Served

in Britain, Malaya, Far East, P.O.W. three and a half years. Married Betty Doreen Imrie, daughter of the late R. J. Imrie, Mar. 9, 1936; has one son (Mark) and one daughter (Gail). Clubs: Devonshire (London); Union (Saint John); Rand (Johannesburg). Recreations: fishing and boating. Anglican. Residence: 205 Church Street, Fredericton, N.B.

NUTTALL, Harold, C. Eng., F.I.E.E., F.I.Mech.E., M.I.E.E.E., F.N.Z.I.E.—Chartered Engineer; President and Chief Executive Officer, John Inglis Co. Limited, 14 Strachan Ave., Toronto, Ont. Chairman and Chief Executive Officer, The English Electric Corporation, New York. President and

HAROLD NUTTALL, C.Eng., F.I.E.E., F.I.Mech.E., M.I.E.E.E., F.N.Z.I.E.

Chief Executive Officer, English Electric of Canada Limited, Toronto. Born England, April 23, 1916, son of Joseph and Frances (Brooks) Nuttall. Educated: Queen Elizabeth's Grammar School, Middleton, Manchester, England; College of Technology, Manchester, England; Associate of the College (Electrical Engineering), 1936; Associate of the College (Mechanical Engineering), 1938. Student Engineer at Metropolitan Vickers, Manchester, England, 1934-37; Junior Engineer, 1937-39; Senior Assistant Engineer, North Eastern Electric Supply Co., Newcastle-on-Tyne, England, 1939-40; H. M. Armed Forces, 1940-46; Chief Engineer, Binny & Company, Madras, India, 1947-52; Eastern Area Export Manager, English Electric Co., London, England, 1952-57; Managing Director, English Electric Co. of New Zealand, 1958-61; President, The English Electric Corporation, New York, U.S.A., 1962-63; President, John Inglis Co. Limited, Toronto, Ont., since 1964. Served in Second World War as Lieutenant, Captain and Major in the R.A.O.C., I.A.O.C., I.E.M.E. in England, India, Ceylon, Burma and the Netherlands, East Indies, 1940-46. Came to Canada March 17, 1964. Married Mona Muriel McMullin in 1947. Clubs: Toronto; Royal Canadian Yacht (Toronto); Madras (India); Wellington (New Zealand); Oriental (London, England); Roehampton (London, England); Canadian (New York). Recreations: golf and boating. Residence: 423 Avenue Road, Toronto, Ontario.

MURRAY, Robert George Everitt, M.D., C.M. — Professor of Bacteriology and Immunology, University of Western Ontario (Faculty of Medicine), London, Ont. Born Ruislip, Middlesex, England, May 19, 1919, son of Everitt George Dunne Murray (deceased) and Harriet Winifred Hardwick (Woods) Murray of London, Ont. Educated: Summer Fields, Oxford, England; Lower Canada College, Montreal, Que.; Cambridge University (M.A.); McGill (M.D., C.M.), F.R.S.C., 1958. Began as Lecturer, Univ. of Western Ont., London, Ont., 1945; Assist. Professor, 1947; Assoc. Professor, 1948; Professor and Head of Department of Bacteriology and Immunology, 1950. Author of a number of technical scientific papers. Member, Editorial Board, Journal of Bacteriology for term 1951-55; Editor, Canadian Journal of Microbiology, 1954-60. Member, Editorial Board, Bacteriological Reviews, 1965-; Member of The Bergeys Manual Trust, 1964-. Captain, R.C.A.M.C., 1944-45. Coronation Medal, 1953. Harrison Prize (Royal Soc. of Can.), 1957; Royal Society of Canada Award, 1961; Canadian Society of Microbiologists Medal and Award, 1963. Married Doris Marchand, daughter of Richard Werner Marchand (deceased), Jan. 15, 1944; has two sons and one daughter.

Societies: Canadian Public Health Association (Chairman, Laboratory Section, 1951); Canadian Society of Microbiologists (Pres., 1951-53); American Society for Microbiology; Pathological Society of Great Britain and Ireland; Society for General Microbiology; Electron Microscope Society of America; Society for Applied Bacteriology; American Society for Cell Biology. Recreation: fishing. Residence: 872 Hellmuth Ave., London, Ont.

MASTERS, Gordon Keith — President, Gordon Masters & Co., Limited, financial consultants, Bank of Nova Scotia Building, 44 King St. West, Toronto, Ont. Main activitiy of the Company is in providing a consulting service to industrial companies pertaining to the arrangement of

GORDON KEITH MASTERS

public financing, acting in either the advisory or supervisory capacity. Since commencing the business in 1954, his identification with numerous financing successes in various fields of the Ontario industrial complex — steel, cement, electronics, publishing, automotive — has contributed to his established rating among the top financial consultants in the business today. Ontario's petroleum and mining industries have also become a source of active interest for the Company. Born Halifax, N.S., Nov. 2, 1909, son of the late Major, The Rev. Charles Masters, M.A., M.C., Niagara-on-the-Lake, Ontario, and Jean Campbell (Paterson) Masters, Perth, Ont. Educated: public and high schools, Wiarton, Kingston, St. Marys and Simcoe, Ont.; Ridley College, St. Catharines, Ont.; University of Toronto, (B.A., 1931). Entering the investment business in Feb. 1934, acquired a broad experience in all phases of investment, emphasis being on municipal, industrial and short term money financing, and the high grade bond market. Married Katharine Louise Hobbs, daughter of the late John Wilberforce Hobbs, Toronto, Ont., Aug. 1, 1935; has one son and three daughters. Clubs: University; Badminton and Racquet; Toronto Board of Trade Club (all of Toronto). Church of England. Residence: 11 Alexandra Wood, Toronto, Ont.

O'DONNELL, The Rev. J. Reginald, C.S.B., M.A., Ph.D., F.R.S.C. — Catholic Priest and Professor of Latin and Palaeography in the Pontificial Institute of Mediaeval Studies and the Department of Classics in the School of Graduate Studies, University of Toronto, Pontificial Institute of Mediaeval Studies, 59 Queen's Park Crescent, Toronto, Ont. Fellow of the Royal Society of Canada. Born Jarvis, Ont., Aug. 19, 1907, son of John O'Donnell, Jarvis, Ont., and Mary (Hunks) O' Donnell, Caledonia, Ont. Educated: Cayuga, High School; University of Toronto (B.A., M.A., Ph.D.); The Institute for Advanced Study, Princeton, New Jersey, 1968-69. Recipient of Canada Council Senior Fellowship, 1960-61. Author of The Philosophy of Nicholas of Autrecourt and his Appraisal of Aristotle, 1942; The Exigit Ordo of Nicholas of Autrecourt, 1939; The Syncategoremata of William of Sherwood, 1940. The Meaning of Silva in Commentary on the Timaeus of Plato by Chalcidius, 1945; The Notion of Being in William Auvergne, 1946; The De Bono et Malo of William of Auvergne, 1947; The Liber Contra Collatorem of Prosper of Aquitaine, 1948; The De Bono et Malo, Tractatus, Secundus of William of Auvergne, 1954. Editor of Nine Mediaeval Thinkers, in Studies and Texts, Vol. I, (Toronto, 1955), etc.

CLIFFORD BADEN POWELL

POWELL, Clifford Baden—Food Producer and Distributor; President: C. B. Powell Ltd.; Powell Foods Ltd. (Welch's Grape Juice, Sunkist Products, Rose's Lime Juice, Chivers Products); McIlhenny & Powell Ltd.; L. Rose & Co. (Canada) Ltd. Director: Schweppes (Canada) Ltd.; L. Rose & Co. (America) Ltd.; Montreal Alouette Football Club, Inc.; Canadian Olympic Association. Trustee, Metis Beach United Church. Born Westmount, P.Q. son of James and Martha (Hopper) Powell. Educated: St. Lambert (P.Q.) High School; McGill University. Married Doris Kathleen, daughter of William Sharples, Quebec, P.Q., December 28, 1931; has two sons (Brian Sharples and Timothy Clifford) and one daughter (Ann Murray). Clubs: Mount Bruno Country (Montreal); Montreal (Montreal); National (Toronto); Vancouver (Vancouver); Capilano (Vancouver); St. James' (Montreal); Montreal Badminton & Squash Club (Montreal); Canadian Club of New York (New York). United Church of Canada. Residence: 38 Church Hill, Westmount, P.Q. Office: 20 Grey Nun St., Montreal, P.Q.

McCUAIG, Stanley Harwood, Q.C., B.A., LL.D. — Barrister and Solicitor, McCuaig, Desrochers, Beckingham & McDonald, McLeod Building, Edmonton, Alta. Born Bainsville, Glengarry County, Ont., Feb. 11, 1891, son of Duncan D. McCuaig and Catherine (McIntosh) McCuaig. Educated: Williamstown High School, Williamstown, Ont.; Queen's University, Kingston, Ont., B.A., LL.D. (Hon.). Read Law with Hon. Alexander Cameron Rutherford, Q.C., LL.D.; Called to the Bar of Alberta, Mar.

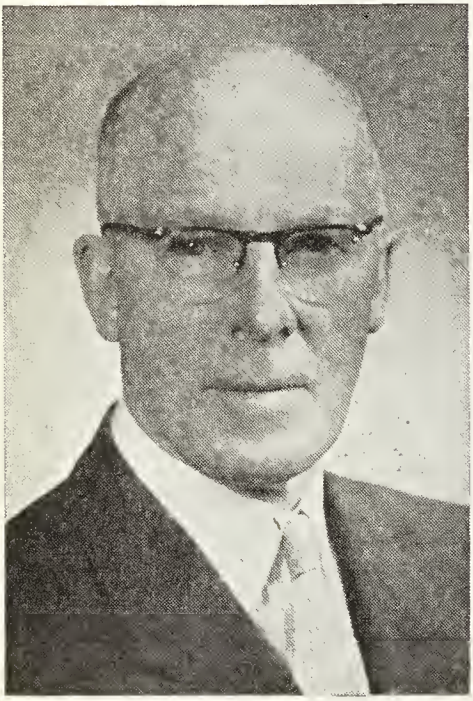

STANLEY HARWOOD McCUAIG, Q.C., B.A., LL.D.

25, 1919; created Q.C., Dec. 28, 1935. Past President: Edmonton Bar Association, Law Society of Alberta, Canadian Bar Association; Past President and Honorary Life Director, Community Chest of Edmonton; Chairman, Alberta Medical Research Foundation, Edmonton; Member of Senate, University of Alberta. Served with 53rd Battery, Canadian Field Artillery, 1st Great War. Married Hazel Elizabeth Rutherford, Sept. 17, 1919; has two sons and two daughters. Clubs: Edmonton, Mayfair Golf and Country. Presbyterian. 1202 Park Towers, 9908 - 114th St., Edmonton, Alta.

KEEPING, George Percy — Chartered Accountant, Clarkson, Gordon & Co., est. 1864, Chartered Accountants, 500 St. James St. W., Montreal, Que. Born London, England, Oct. 13, 1907, son of Edwin George

GEORGE PERCY KEEPING

and Annie Ellen (Pawsey) Keeping of England. Educated: Felsted School, Essex, England. Articled Clerk to Chartered Accountant, Trayton. P. Child & Son, London, Eng., 1925-30; Senior Audit Clerk: Deloitte, Plender, Griffiths & Co., Paris, France, 1930-32; Deloitte, Plender, Haskins & Sells, Montreal, 1932-35; Partner, Deloitte, Plender, Haskins & Sells, Montreal, 1935-50; Toronto, 1950-53; Partner, Clarkson, Gordon & Co., Montreal, 1953 to date. Fellow, Institute of Chartered Accountants in England and Wales; Past President, Institute of Chartered Accountants of Quebec; Fellow, Institute of Chartered Accountants of Ontario; Member, New Brunswick Institute of Chartered Accountants and Institute of Chartered Accountants of Nova Scotia. Past Chairman, Executive Council, Canadian Chamber of Commerce, 1962-63. Royal Canadian Artil-

lery, 1940-45; retired with rank of Major; served in N.W. Europe. Married Harriet Havemeyer Craig, daughter of Dr. Robert H. Craig, April 6, 1946. Clubs: St. James's, Montreal; Toronto, Toronto; Montreal; Montreal Racket. Anglican. Residence: 1509 Sherbrooke St. W., Montreal 25, Quebec.

CRANSTON, Robert Alexander, Q.C. — partner Lang, Michener, Cranston, Farquharson & Wright, 50 King St. W., Toronto 1, Ont.; Secretary and Director, Que-

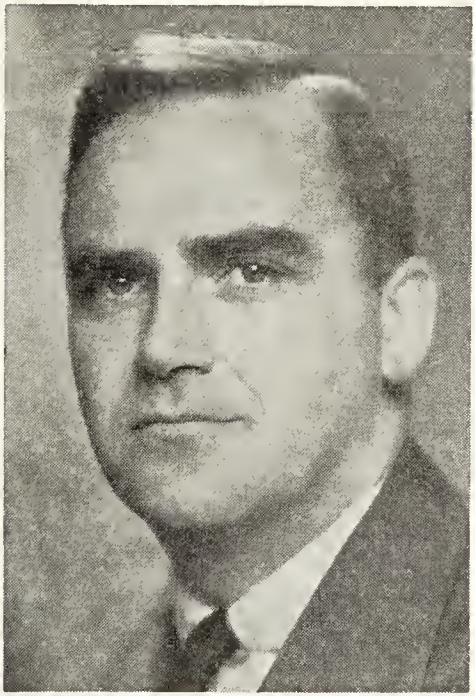

ROBERT ALEXANDER CRANSTON, Q.C.

bec Mattagami Minerals Limited; Secretary-Treasurer, Iso Mines Limited; Director: Ames Crosta Mills (Canada) Limited; Jacuzzi Canada Ltd.; Shafer Valve Company of Canada Limited; Murritt Business Machines Limited; Copperfields Mining Corporation Limited; Lorraine Mining Company Limited; member Canadian Advisory Board, Commercial Union-Northern & Employers Group. Born Collingwood, Ont., July 1, 1912, son of the late William Thomas and Edith (Copeland) Cranston of Toronto. Educated: Alliston High School; University of Toronto (B.A.). Called to the Bar of Ontario, 1936; began as Estates Officer, Royal Trust Company, Toronto, 1939; Solicitor, Lang, Michener & Cranston, Toronto, 1942. Married Gladys Catherine Rutherford, daughter of Dr. A. P. Rutherford, Hawkesbury, Ont., Sept. 28, 1940; has one son and one daughter. Clubs: Lawyers; National. Society: Theta Delta Chi Fraternity. Presbyterian. Residence: 220 Cortleigh Blvd., Toronto 12, Ont.

McCORMACK, James Donald, F.C.A. — Chartered Accountant of McCormack, Parker and Hester, 335 Bay St., Toronto, Ont. Secretary-Treasurer: Haras Corporation Limited; Zero Food Enterprises Limited; Treasurer, St. Andrew's Society of Toronto; Financial Secretary, Ewart College. Born Brantford, Ont., Sept. 2, 1908,

JAMES DONALD McCORMACK, F.C.A.

son of Moses and Margaret (Cameron) McCormack, both of Brantford, Ont. Educated: public and high schools of Brantford, Ont. C.A. with W. H. Hamilton of Brantford, Ont., 1929; partnership, Millard, Smith, Rouse & McCormack, 1932; Mc-

Cormack, Barker & Westbrook, 1940. Formed present firm of McCormack, Parker and Hester, 1968. Elected Fellow of the Institute of Chartered Accountants of Ontario. Member, Toronto Board of Trade; Kiwanis Music Festival Association. Clubs: Granite; National; Kiwanis (Past President, Kiwanis Club of West Toronto). Married Doris Stuart, daughter of Charles Stuart (deceased) of Brantford, Ont., Nov. 2, 1935; has two daughters (Sara Margaret and Catherine Mary). Recreations: curling and skating. Presbyterian. Residence: 35 Blyth Hill Rd., Toronto, Ontario.

FERRIS, Thomas Gordon — President and General Manager, Radio-Television Representatives Ltd. (est. 1940), broadcast time sales to national advertisers, 2 St.

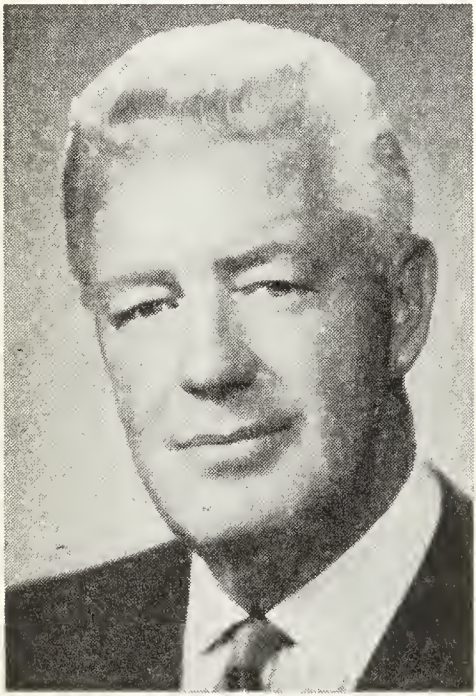

THOMAS GORDON FERRIS

Clair Ave. W., Toronto, Ont. Director: Ferris Agencies Ltd.; Gael Holdings Ltd., 1966-67. Vice-President, Oxford Broadcasting Co. Ltd. Born Halifax, N.S., Nov. 27, 1912, son of Thomas Gordon Ferris, Saint John, N.B. and Maude Macpherson Ferris, Halifax, N.S. Educated: Malvern Collegiate Institute, Toronto, Ont.; McMaster University, Hamilton, Ont. Began with National Trust Co., Toronto, Ont., 1929-36; Household Finance Corp., Toronto, Ont.; subsequently Niagara Falls, Ont.; Windsor, Ont.; London, Ont.; Sudbury, Ont.; Vancouver, B.C.; Victoria, B.C.; Detroit, Mich., U.S.A.; Chicago, Ill., U.S.A.; Director, Advertising and Public Relations, 1936-55; assumed present position and controlling interest in the company, Radio-Television Representatives Ltd., 1955. Member, Board of Governors: Miss Lightbourn's School for Girls, Oakville, Ont.; Member: Research Committee B.B.M.; Radio & Television Sales C.A.B.; Toronto Board of Trade; Past School Trustee, Town of Oakville, Ont., 1955-56; Former Vice-President and Treasurer, A.C.A.; Former President, C.C.L.A. Peoples-Warden, St. Jude's, Oakville. Married Jean, daughter of H. F. and Maude (Kemp) Burton-Brooke, Vancouver, B.C., Nov. 9, 1941; has one son (Gordon Brooke) and one daughter (Alyson Gael). Clubs: Ontario; Laurentian; Oakville; Oakville Curling; Mississauga Golf; Mid-Ocean, Bermuda. Recreations: curling, golf, skiing. Hobbies: photography and travelling. Conservative. Anglican. Residence: 70 Chartwell Road, Oakville, Ont.

JAQUES, Louis Barker, M.A., Ph.D., F.R.S.(Can.) — Professor of Physiology and Pharmacology, University of Saskatchewan, Sask. Born Toronto, Ont., July 10, 1911, son of Robert Herbert and Ann Bella (Shepherd) Jaques, both of Toronto; Ont. Educated: Trinity College, Toronto, University of Toronto (M.A., Ph.D.). Research Assistant, Dept. of Physiology, University of Toronto, Toronto, Ont., 1934-43; Lecturer, 1943-44; Assistant Professor, 1944-46; Professor and Head of Department, Physiology and Pharmacology, University of Saskatchewan, Saskatoon, Sask., 1946 to date. Societies: Fellow: Royal Society of Arts, American Physiological, American Society for Pharmacology and Experimental Biology and Medicine, New York Academy of Science, Canadian Pharmacological, Canadian Physiological, Biochemical Society of Great Britain and Ireland, International Society of Hematology; Associate member: Academy of Medicine, Toronto, Saskatoon and District Medical Society. Author of numerous contributions to Medical and Scientific Journals, The Prayer Book Companion, published privately, Saskatoon, 1966. Anticoagulant

Therapy, C.C. Thomas, Springfield, 1965. Member: Canadian National Committee for the International Union of Physiological Sciences (chairman, 1963-65); General Synod, Anglican Church of Canada, 1952-59; International Committee on Nomenclature of Blood Clotting Factors, 1954-66; Licensed Lay-reader, St. John's (Anglican) Cathedral, Saskatoon, 1958 to date. Married Helen Evelyn Delane, daughter of Thomas Joseph and Catherine Alice (McDermott) Delane, May 15, 1937; has one daughter (Mrs. S. S. Hall, Toronto). Anglican. Residence: 682 University Drive, Saskatoon, Sask.

JODREY, John Joseph—Executive Vice-President, Minas Basin Pulp & Power Co., Ltd., est. 1927, pulp, paperboard and lumber, Prince Street, Hantsport, N.S.; Director: Bank of Nova Scotia; L. E. Shaw Limited; Ben's Limited; Atlantic Traders Ltd. President: Canadian Keyes Fibre Co. Ltd.; Annapolis Valley Canners Ltd.; Scotia Investments Ltd. Vice-President, Maritime Paper Products Ltd. Born Gaspereau, Kings County, N.S., Sept. 18, 1913, son of Roy Adelbert and Lena Isabel Jodrey, both of Hantport, N.S. Member of Board of Governors, Kings College School, Acadia University. Married Uriel Maxine Kirkpatrick; has two sons (Bruce and Thomas) and one daughter (Kathryn). Clubs: Halifax; National, Toronto; Kenwo Country, Kentville, N.S.; Chester Golf, Chester, N.S.; Saraguay Club, Halifax, N.S. Baptist. Residence: Hantsport, N.S.

JOHN JOSEPH JODREY

PATERSON, Hon. Norman McLeod — Canadian Senator; Chancellor Lakehead University, Port Arthur, Ontario; grain merchant; shipowner. Born August 3, 1883, at Portage La Prairie, Manitoba, son of H. S. and Ella Paterson. Educated: Portage Public Schools; Wellesley School, Toronto, Ont. Degree LL.D. Honoris Causa, Carleton University, Ottawa, Ont. Began his career with Manitoba Railway and Canal Co. in 1897; later joined the Great Northern Railway of Canada as telegrapher, resigning as purchasing agent in 1903. In the grain business with his father, 1903, when he organized N. M. Paterson & Company Limited and later Paterson Steamships Limited, now succeeded by N. M. Paterson & Sons Limited, owners and operators of 87 grain elevators between Fort William, Ontario and Saskatchewan and 24 lake freighters. President, Western Engineering Service, Traders Building Association. Chairman of the Board, Royal Edward Hotel. Member of the Board, Carleton University, Ottawa, Ont. Past President, Canadian Club of Canada and Victorian Order of Nurses in Canada. Patron, The Ontario Federation of Anglers and Hunters, Orpheus Operatic Society. Appointed Knight, Order of St. John by the King in 1945. Married Eleanor MacDonald, June 2, 1915; children: Elizabeth (Mrs. Eric T. Webster), Donald, John, Mary (Mrs. Paul A. McNorton Francis), Nancy (Mrs. Paul A. McFarlane, Jr.), Joan (Mrs. Ayton G. Keyes). Clubs: Rideau; Manitoba; Fort William Country; Royal Lake of the Woods Yacht; Royal Ottawa Golf; Seigniory; Ottawa Country; Maganassippi Fish and Game; Ottawa Fish and Game Association (Hon. Pres.). Liberal. Presbyterian. Residence: 500 Wilbrod St., Ottawa, Ont. Office: The Senate, Ottawa, Ontario.

FOX, Harold George, Q.C. — Counsel, McCarthy & McCarthy, Toronto-Dominion Tower, Toronto, Ont. Born Toronto, Ont., May 15, 1896, son of William and Elizabeth Ann (Bond) Fox. Educated: University of Toronto (B.A., LL.B., Ph.D., Litt.D.); Osgoode Hall (LL.D.); University of King's

HAROLD GEORGE FOX, Q.C.

College (B.C.L., M.A.). Called to the Bar of Ontario, 1919; created K.C., 1937. Has practised as counsel in patent, trade mark law and copyright, Toronto and St. Catharines, Ont., since 1919; Hon. Lecturer, Law of Industrial Property, Osgoode Hall, Toronto, Ont. Author: "Digest of Patent & Trade Mark Cases"; "Fox's Patent & Trade Mark Cases", "Canadian Law of Copyright"; "Patents & Monopolies"; "Law & Practice of Patents in Canada"; "Canadian Law of Trade Marks"; also sections on patents, trade marks, trade names and copyright in "Canadian Encyclopaedic Digest" (Ont.) and Canadian Abridgment. Liveried Freeman of Worshipful Company of Stationers, London, England, 1958; elected Honorary Bencher, Middle Temple, London, England, 1961. Married Ethel, daughter of Frederick Croston, London, England, Mar. 31, 1934. Clubs: Albany; Toronto; University; Arts & Letters; Toronto; St. Catharines; Athenaeum (London, England). Anglican. Residence: "Foxcroft", Glenridge, St. Catharines, **Ont.**

BEVERIDGE, James MacDonald Richardson, B.Sc., Ph.D., M.D., F.R.S.C., D.Sc. — President, Acadia University, Wolfville, N.S. Born Dunfermline, Scotland, Aug. 17, 1912, son of James and Margaret (Spence) Beveridge. Educated: Dunfermline High School; Horton Academy (N.S.); Acadia; University of Toronto; Univ. of Western Ontario (B.Sc., Ph.D., M.D., D.Sc., Acadia) LL.D., Mount Allison University. Research Asst., Banting Institute, University of Toronto, Toronto, 1940; Associate Biochemist, Pacific Fisheries Exptl. Station, Vancouver, 1944; Lecturer, Univ. of Western Ontario, London, Ont., 1946; Professor and Head of Dept. of Biochemistry, Queen's University, Kingston, 1950. Chairman, Board of Graduate Studies, 1960; Dean, School of Graduate Studies, 1963; President, Acadia University, Wolfville, Nova Scotia, 1964. Chairman, Biochemistry Subject Division, Chemical Institute of Canada, 1951-52; Secretary, Canadian Physiological Society, 1953-56. Chairman of the Canadian National Committee for the International Union of Biochemistry. Member: Canadian Committee on Fats and Oils; Fisheries Research Board of Canada; Panel on Nutrition and Metabolism of the Defence Research Board. President, Nutrition Society of Canada, 1964. Member of Board of Directors, Canadian Broadcasting Corporation. Author of numerous publications on scientific subjects, biochemistry, etc. Married Jean Frances Eaton, daughter of Frank Howard Eaton, D.D., of Canning, N.S., Dec. 26, 1940; has five sons and two daughters (one married). Clubs: Cataraqui Golf and Country; Ken-Wo Golf & Country Club. Societies: Alpha Omega Alpha; Fellow: Canadian Physiological Society; Chemical Institute of Canada; Royal Society of Canada; Member: The American Assoc. for the Study of Liver Diseases; Council on Arteriosclerosis of the American Heart Association; Canadian Society for Clinical Chemistry; Canadian Biochemical Soc.; American Institute of Nutrition; American Society for Clinical Nutrition. Recreations: golf, bridge and fishing. Independent. United Church of Canada. Residence: Wolfville, N.S.

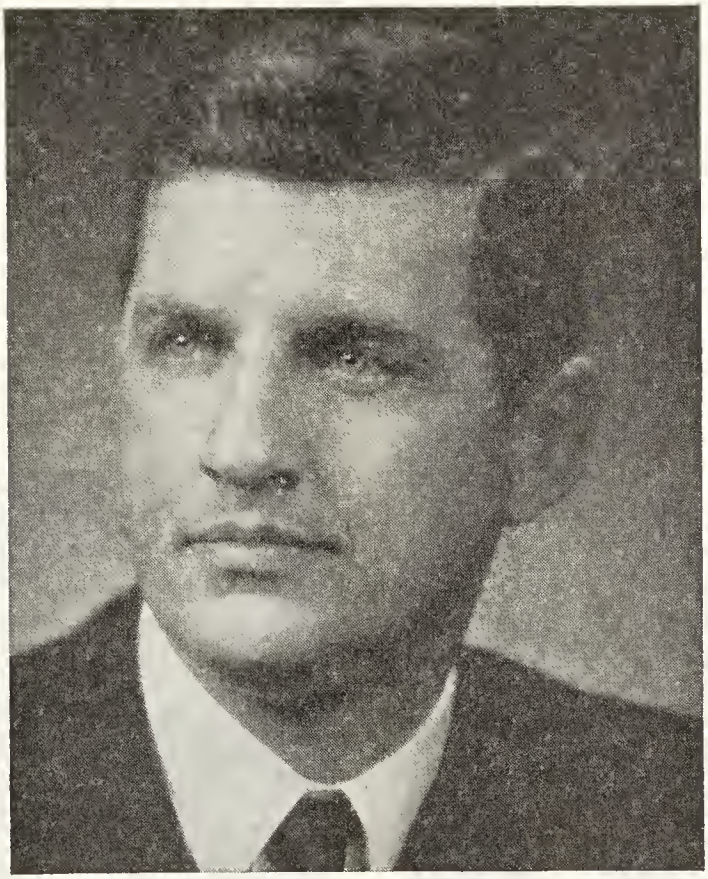

JOSEPH MICHAEL PIGOTT, JR., D.S.O.

PIGOTT, Joseph Michael Jr., D.S.O.—Vice-President and Director, Pigott Construction Co., Ltd., est. 1875, building and heavy construction, Head Office: Pigott Bldg., 38 James St. S., Hamilton, Ont. President, First Wentworth Ltd.; Vice-President: Pigott Structures Co. Ltd.; Pigott Realty Ltd. Director: Capital Construction Equipment Ltd.; Crump Mechanical Contracting Ltd.; Omega Marble Ltd.; Fraser-Brace Engineering Co. Ltd. Born Hamilton, Ont., Nov. 21, 1919, son of Joseph Michael Pigott, C.B.E., K.C.S.G., of Hamilton, Ont. and Yvonne (Prince) Pigott of Battleford, Sask. Educated: St. Joseph's Separate; Cathedral High; University College, Toronto. Field Superintendent, Pigott Construction Co. Ltd., Hamilton, 1946-51; Project Manager, 1951-59; Hamilton Division Manager, 1959-62; Vice-President, Development, 1963. Past President, Hamilton Construction Association. Served with Royal Hamilton Light Infantry, 1940-45. Awarded D.S.O., Holland, 1944, wounded in 1945. Married Olga Beatrice Nicholls, daughter of the late Arthur Nicholls, January 23, 1941; has four sons (Joseph, Marc, Stephen, Brian) and one daughter (Judith). Clubs: Hamilton; Hamilton Thistle; Caledon Mountain Trout; York. Society: Delta Upsilon. Recreations: squash, tennis, fishing. Roman Catholic. Residence: 16 Ravenscliffe St., Hamilton, Ont.

HIGGINSON, George Alexander, B.Sc.—Manufacturing Executive; President: John B. Stetson Company (Canada) Limited, est. 1913, Manufacturers of Men's Fine Fur Felt Hats; Men's Straw Hats; Men's and Ladies' Fur Felt Hat Bodies, Hamilton Street, Brockville, Ontario; Stetson Hats Inc., Philadelphia, Pa. Born Rockland, Ont., May 31, 1913, son of Dr. George W. Higginson, Christchurch, New Zealand and Catherine (Kennedy) of Metcalfe, Ontario. Educated: Rockland Public, Rockland,

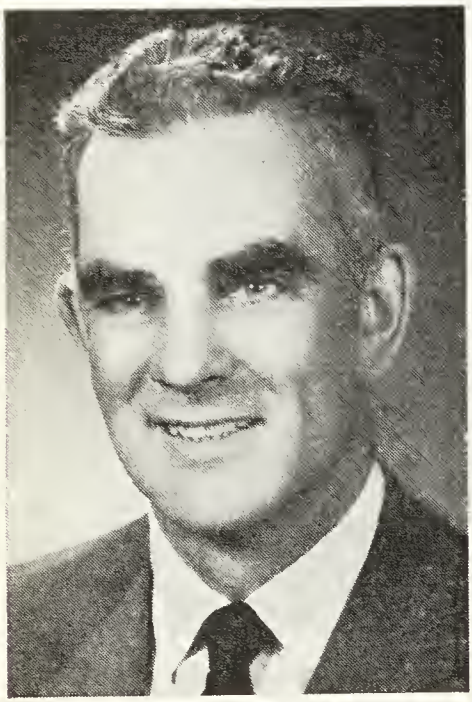

GEORGE ALEXANDER HIGGINSON, B.Sc.

Ont.; Glebe Collegiate, Ottawa, Ont.; Clarkson College, Potsdam, New York, U.S.A.; B.Sc. Business Administration. Advertising Dept., John B. Stetson Co. (Canada) Ltd., Brockville, Aug. 18, 1936; Sales Office, Toronto, Feb. 1, 1937; Sales Representative Province of Alberta and Northern Sask., May 1, 1940; On Active Service, R.C.N.V.R., Dec. 1, 1941-Oct. 8, 1945; Sales Representative, Northern Ontario, Nov. 1, John B. Stetson Co. (Canada) Ltd., 1945; Sales Manager, Brockville, May 1, 1948; Executive Vice-President, Brockville, Feb. 1, 1957; President: Brockville, Jan. 9, 1959; Stetson Hats Inc., Philadelphia, Pa., U.S.A., August 1, 1968. Served with the R.C.N.V.R., Rank of Lieutenant, Dec. 31, 1941-Oct. 8, 1945 had Command of Frigate H.M.C.S. Montreal; Retired with the Rank of Lieut. Commander. Awards: C.V.S.M., Atlantic Star, Battle of Britain Medal. Married Dorothy Marion McKinnon, daughter of the late Hugh B. McKinnon, M.P., Kenora-Rainy River, June 28, 1941; has two sons (Hugh Alexander, Michael George). Clubs: Brockville Country; Brockville Curling; Brockville Rotary. Recreations: golfing, curling, boating and fishing. Roman Catholic. Residence: 95 Hartley Street, Brockville, Ontario.

HUNGERFORD, Richard Becher, Q.C., B.A. — Lawyer, Hungerford & Guthrie, est. prior to 1857, 15 Douglas St., Guelph, Ont. Born London, Ont., Aug. 10, 1905, son

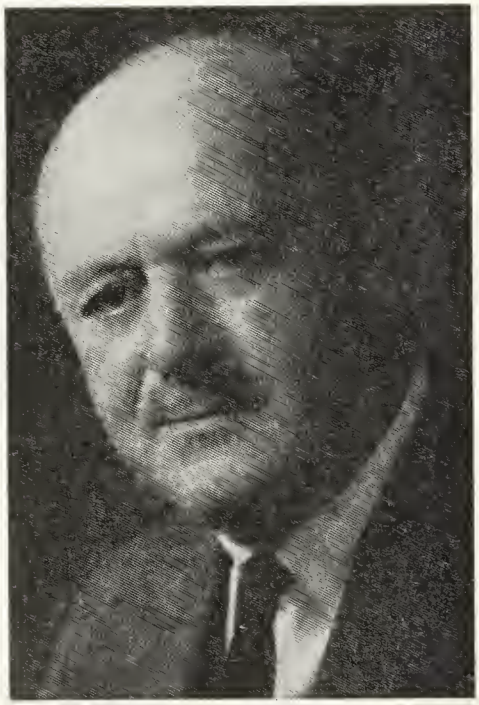

RICHARD BECHER HUNGERFORD, Q.C., B.A.

of Samuel Gibson Getty Hungerford and Bell Stuart (Kittredge) Hungerford, both of London, Ont. Educated: London Public and Secondary Schools; University of

Western Ontario, B.A. 1927; (Honor Political Economy), Osgoode Hall, 1930. Read law with Fraser & Beatty, 1927-1928; Called to the Bar of Ontario, 1930; Guthrie and Kerwin, Guelph, 1931. Created K.C., 1947. Member: Canadian Bar Association; Wellington Law Association, (Past-President). Member, Board of Governors, University of Guelph; has been Chairman of the Guelph Advisory Board of the Salvation Army for twenty-two years. Canadian Army, 1940-45; Royal Canadian Artillery, British Claims Commission Mediterranean, and later Headquarters of British Army of the Rhine. Mentioned in despatches. Married Mary Sophia Buckingham, daughter of Walter E. Buckingham, K.C. Club: University (Toronto). Society: Delta Kappa Epsilon. Conservative. Anglican. Residence: 74 Paisley Street, Guelph, Ont.

BACKLER, Irving Saul, B.Eng., P.Eng., M.E.I.C. — Consulting Engineer, President:

IRVING SAUL BACKLER,
B.Eng., P.Eng., M.E.I.C.

Irving S. Backler Inc. and Viking Inv. Corp., 5253 Decarie Blvd., Montreal, Que. Served as Alderman for City of Westmount, 1960-1969. Born Manchester, England, Dec. 14, 1907, son of Louis Backler, Manchester, England and Gertrude (Novick) Backler, Belfast, Ireland. Educated: Montreal High School; McGill University; B.Eng., 1932 (McGill). In private practice since 1932 as consulting structural engineer. Recent buildings designed: 550 Sherbrooke St. W., office bldg., Montreal; 505 Dorchester Blvd. W., office bldg., Montreal; Gordon Brown office bldg., Mayor St., Montreal; City Centre office bldg., Mayor St., Montreal; 4300 Western Apt. Bldg., Westmount, Que.; Maupol Parking Garage, Quebec City; Boulevard Shopping Centre, Montreal; Normandie Shopping Centre, Montreal; Laurier Shopping Centre, St. Foy, Que.; Rockland Shopping Centre, Town of Mt. Royal, Que.; Seaforth Medical Bldg., Montreal; Montebello Apt. Bldg., Montreal; Westmount Medical Bldg., Westmount; Maimonides Hospital, Home for the Aged, Cote St. Luc, Que.; Westmount Square, Westmount, Que.; Hill Park Apt. Bldg., Montreal; Spring Garden Apt. Bldg., Halifax, N.S.; Montmorency Apt. Bldg., Quebec, Que.; Fleetwood Corp., Montreal; Guy Metro Office Bldg., Montreal. Married Sylvia Lapin, daughter of Abraham and Rose Lapin, Montreal, Que., Oct. 10, 1937; has two sons (Alan and Martin). Clubs: Elm Ridge Golf and Country; Monteflore. Societies: Engineering Institute of Canada; Professional Engineers of Quebec; American Society of Civil Engineers; American Concrete Institute; Governor, Y.M.H.A. and Jewish General Hospital. Recreation: golf. Orthodox Jewish. Residence: 44 Roxborough Ave., Westmount, Que.

CLARKE, George F. S., F.S.A. — Vice-President and Chief Actuary, Sun Life Assurance Company of Canada, Dominion Square, Montreal, Que. Born Govon, Saskatchewan, Feb. 1, 1921, son of the late Joseph Orville Clarke and of the late Edna Francine Clarke. Educated: Govon Public and High School; University of Manitoba (1946-1950) — Bachelor of Commerce (Honours). Fellow of Society of Actuaries (1953). Joined Sun Life Assurance Company of Canada, 1967 as Actuary; Vice-President and Chief Actuary, 1968. Member International Congress of Actuaries. Married Jessie Margaret Clarke, Sept. 18, 1945; has one daughter (Georgia Margaret). Clubs: Masonic Lodge; Royal Montreal Curling. Residence: 1545 McGregor Ave., Apt. 1001, Montreal 25, Que.

GRABHERR, Dr. Hermann — President and Board Director, Siemens Canada Limited, est. 1962, electronic and electric systems (local production, motor control centres), 7300 TransCanada, Pointe Claire, Quebec. Director (since 1966) Polydor Records of Canada Limited, Montreal,

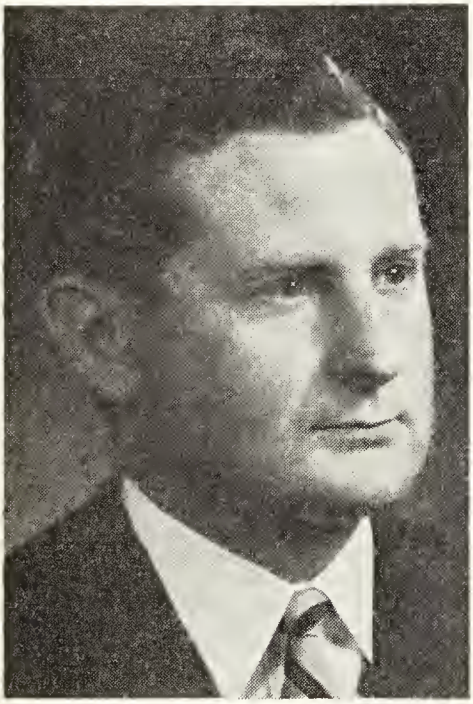

DR. HERMANN GRABHERR

representing Deutsche Grammophon Gesellschaft, Hamburg; Director (since 1968), Canadian-German Chamber of Industry and Commerce, Ottawa. Born Essen, Germany, July 11, 1930, son of Markus and Dorothea Grabherr. Educated: Emory University, Ga.; Johns Hopkins University, Md.; University of Paris, France, M.A. (business School, Emory U.) 1954; Dr. rer. pol. (economics, Univ. of Muenster, Germany) 1957. Began as apprentice and journeyman electrician, Siemens-Schuckert-Werke, Essen, 1945-48; Executive Assistant, Siemens-Halske AG, Munich, 1958-63; Commercial Manager, Siemens Colombian S.A., Bogota, 1963-65; President, Siemens Canada Ltd., Montreal, since 1965. Member, Board of Directors, Canadian-German Chamber of Industry and Commerce. Author of: Doctoral Thesis —1957—Forms, Motives and Limits of Capital Exports. Languages: German, English, French, Spanish. Married Reinhild Ochs, daughter of Dr. med Hermann Ochs, May 6, 1960; has two sons (Robin, born 1961, and Dennis, born 1964). Clubs: Rotary of Montreal; Forest and Stream (Dorval). Societies: Sigma Chi Fraternity (Life Member). Recreations: reading, sailing. Residence: 516 Lakeshore Rd., Beaconsfield, P.Q.

GORDON, Alan S. — President, Royal Securities Corporation Limited, Stock Exchange Tower, Victoria Square, Montreal, Quebec, est. 1903, underwriters and distributors of Canadian and Provincial Government, Municipal Bonds, Corporation

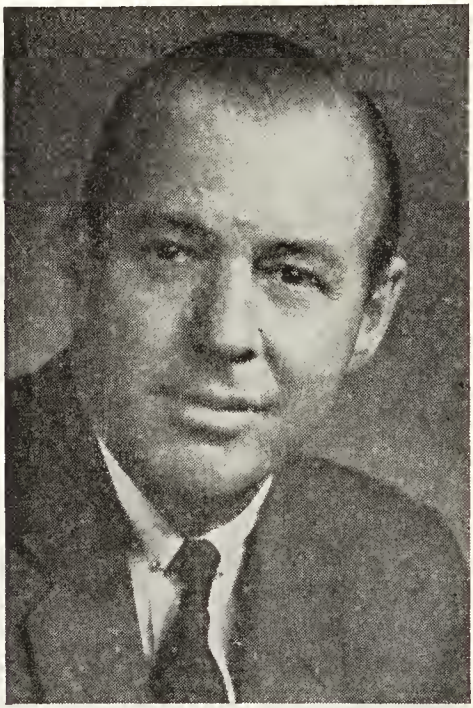

ALAN S. GORDON

Bonds and Stocks. Members through an affiliate of Montreal, Toronto, Canadian, Vancouver and Winnipeg Stock Exchanges. Partner, Royal Securities Company; Vice-President, Ottawa Valley Power Company; Canelco Services Limited; Director: Cal-

gary Power Ltd.; Maritime Electric Company Limited; Newfoundland Light & Power Company Limited; The Price Company Limited; Mussens Limited; Combustion Engineering Superheater Ltd. Born Ottawa, Ont., Nov. 10, 1908, son of James Brown Gordon of Pembroke, Ont. and Phyllis Maud (Stark) Gordon, Ottawa, Ont. Educated: Model School; Lisgar Collegiate, Ottawa, Ont. Clerk, Metropolitan Life, Ottawa, 1926-28; Salesman, Royal Securities, Ottawa, 1928-37; Salesman, Montreal, 1937-42; Executive, Montreal, 1949-50; Director, 1950-54; Vice-President, 1954-56; President since 1956. Served with 28th AA Regiment as Lieutenant, 1942-44; Captain, 1944-45. Married Mary Kingman Sims, daughter of the late G. Ross H. Sims, April 3, 1941; has one son and one daughter. Clubs: Saint James's; Mount Bruno Country; Mount Royal, Montreal. Recreations: skiing, tennis, golf, fishing. Conservative. Anglican. Residence: 3122 Daulac Road, Montreal 217, Que.

BROWN, Lt.-Col. Kenneth Harold, O.B.E., Q.C. — Lafleur & Brown Advocates, 800 Place Victoria, Montreal, Que. Born Montreal, Que., April 12, 1908, son of Ernest and Ruby (Kirkus) Brown. Educated: High School of Montreal; McGill University; Oxford University (Rhodes Scholar, 1929-32). Called to the Bar, Inner Temple London, 1932; Quebec, 1933; K.C., 1947. Director: Montreal Trust Company; Montreal Life Insurance Company; Dominion Equity Investments Ltd.; Dubonnet Inc.; Canadian Stebbins Engineering & Manufacturing Co. Ltd.; Gillespie-Munro Ltd. Member, Canadian and Quebec Bar Associations. Served with Royal Canadian Artillery, Overseas, 1941-45. Appointed O.B.E. (Military Division), 1945. Married Agnes Dennis Morton, Aug. 8, 1934; has one son and one daughter. Clubs: Mount Royal; Montreal; Canadian (New York). United Church of Canada. Residence: 4717 Roslyn Ave., Montreal, Que.

HERDER, James Milley — Chairman of the Board, The Evening Telegram, St. John's Nfld. and Western Star, Corner Brook, Nfld.; Director, George G. R. Parsons Ltd. Born St. John's, Nfld., July 22, 1904, son of the late W. J. and Elizabeth (Barnes) Herder, both of St. John's, Nfld. Educated: Methodist College, St. John's, Nfld. Associated with The Evening Telegram since 1931. Married Esther Carnell, daughter of the late Mr. and Mrs. Andrew Carnell, June 21, 1934; has one son and three daughters. Clubs: Bally Haly; Murray's Pond Fishing; Ex-officers; Canadian Legion. Society: A.F. & A.M. Recreations:

JAMES MILLEY HERDER

boating and fishing. United Church. Residence: 40 Rennies Mill Road, St. John's, Nfld.

BOTT, Edward Alexander, O.B.E., B.A., D.Sc. (McGill, '54) — Professor Emeritus Psychology and Director of Laboratories, University of Toronto, 1926-56. Born Ingersoll, Ont., April 11, 1887. Educated: University of Toronto, B.A., 1912. Lecturer and Associate Professor, University of Toronto, 1916-26; Visiting Associate Professor, Yale University, 1925-26; Director of Training Research in Royal Air Force, Air Ministry, London, 1941-45; Consultant on Aviation Psychology to Defence Research Board, Ottawa, Ont., since 1948. Societies: American Psychological Association, Experimental Psychologists and Canadian Psychological Association. Residence: 38 North Park Dr., Toronto 15, Ontario.

HARTLEY, Eric Llewellyn, M.B.E., E.D., B.Sc. — President, Frankel Structural Steel Limited, 1139 Shaw St., Toronto 4, Ont.; President: Kelsteel Limited, Toronto; Frankel Steel Construction Limited, Toronto, Ont. Born Liverpool, England, Mar.

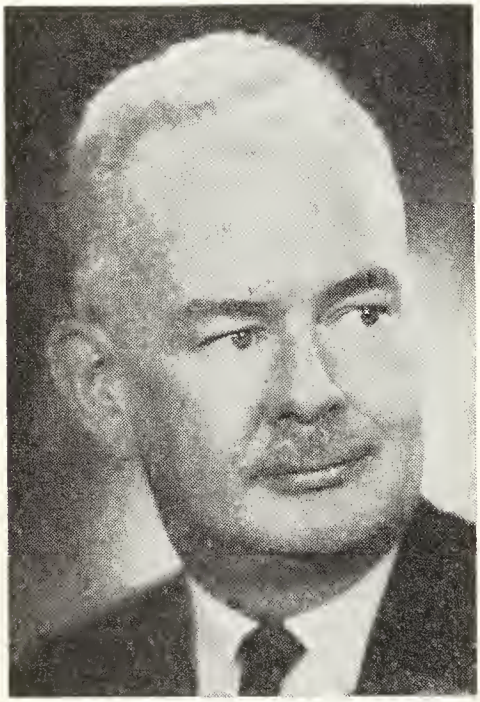

ERIC LLEWELLYN HARTLEY, M.B.E., E.D., B.Sc.

19, 1912, son of the late Frederick Llewellyn and Lila (Roberts) Hartley, both of Liverpool, England. Educated: Liverpool Institute; Queen's University, Kingston, Ont., B.Sc., in Civil Engineering. Member: Corporation of Professional Engineers of Quebec; Association of Professional Engineers of British Columbia and Ontario; Engineering Institute of Canada, (Chairman of Vancouver Branch, 1956, and Member of Council, 1957-58); Military Engineers Association of Canada; Immediate Past Chairman of the Board, Canadian Institute of Steel Construction; Vice-Chairman, Canadian Steel Industries Advisory Council; President, Ontario Federation of Construction Associations. Employed in various engineering capacities in Vancouver with W. G. Swan Engineering Co., Western Bridge Co., B.C. Appraisal Co. and Dominion Bridge Co., Ltd., until 1939. Canadian Army, 1939-45. Design Engineer, Western Bridge and Steel Fabricators Ltd., Vancouver, 1945-47; Contract Engineer, 1947-50; Assistant General Manager, 1950-54; General Manager, 1955; Vice-President, 1958; President, Dominion Structural Steel Limited, Nov. 1959-1961; Vice-President, Canada Iron Foundries Limited, and General Manager, Dominion Structural Steel Division, 1961-62. Served Overseas in Royal Canadian Engineers, Lieut., Sept. 1939; Captain, 1941; Major, 1942, with 2nd Canadian Division, 2nd Bn., R.C.E., and various staff appointments at N.D.H.Q., H.Q. Army Troops Engineers and H.Q. First Canadian Army. Attended Canadian War Staff Course, R.M.C., 1943; mentioned in dispatches, 1944; Member, Order of the British Empire, 1945; E.D., 1945; Officer of the Order of Orange Nassau (Netherlands), 1946. Honorary Lieut. Colonel, 2nd Field Regiment Royal Canadian Engineers, Toronto, Ont. Married Audrey Grace Rolston, daughter of the late Frederick J. Rolston, Vancouver, B.C., Nov. 6, 1937; has three sons. Clubs: Terminal City, Vancouver, B.C.; Vancouver Lawn Tennis & Badminton; St. James's (Montreal); Seigniory (Montebello, Que.); Royal Canadian Military Institute, Toronto; Granite, Toronto. United Church of Canada. Residence: 355 St. Clair Ave. W., Apt. 2406, Toronto 7, Ont.

HURLBURT, Richard H., Q.C., LL.B. — Vice-President and General Counsel, Sun Life Assurance Company of Canada, Dominion Square, Montreal, Que. Born Coronation, Alberta, Nov. 29, 1914, son of Dr. and Mrs. C. W. Hurlburt. Educated: Westmount Public and High Schools, Edmonton; University of Alberta, 1936 (B.A.); University of Alberta, 1938 (LL.B.). Joined Sun Life Assurance Company of Canada, 1940; Legal Assistant, 1945; Assistant General Counsel, 1953; Associate General Counsel, 1954; General Counsel, 1962; Vice-President and General Counsel, 1968. Admitted to the Alberta Bar, May 1939; to the Quebec Bar, Jan. 1949; appointed Queen's Counsel, April 1955. Served in Royal Canadian Navy 1940 to 1945, retired with rank of Lieutenant. Married Margret M. McDonald; has two sons (Charles George and Stephen). Club: Mount Bruno Country. Residence: 1 Langevin, Fort Chambly, Que.

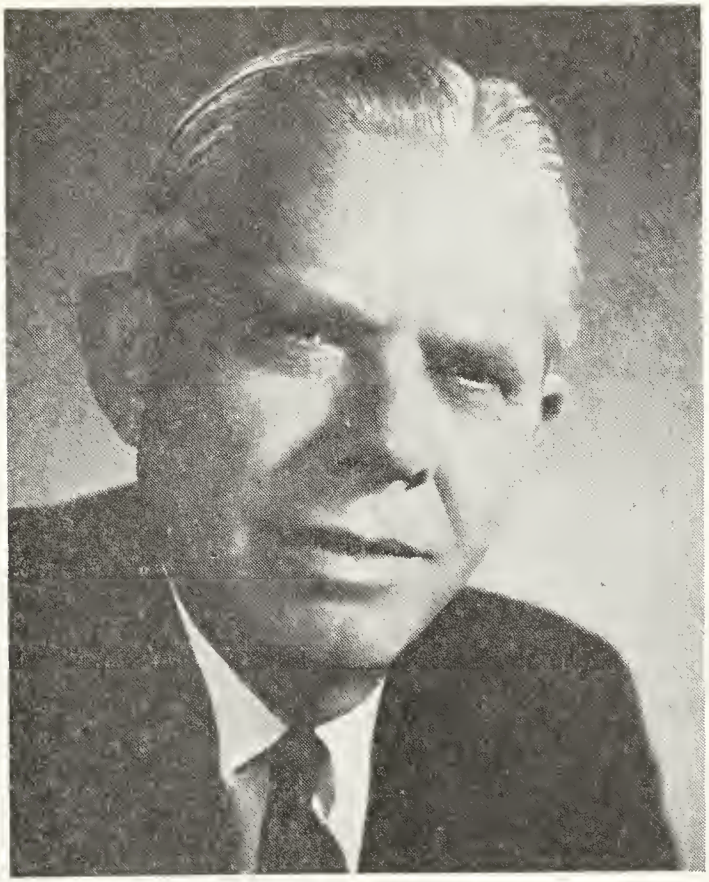

JOHN HERBERT SMITH, D.Sc.

SMITH, John Herbert, D.Sc. — President, Canadian General Electric Company Limited, Electrical Manufacturers, 214 King St. W., Toronto 1, Ont. Chairman, Dominion Engineering Works, Limited; Director: Canadian General Electric Co. Limited; Rio Algom Mines Limited (Algom); Canadian Imperial Bank of Commerce; Sun Life Assurance Company of Canada; Wellesley Hospital. Born Fredericton, N.B., Nov. 21, 1909, son of Charles Arthur and Amy Smith, both of Fredericton, N.B. Educated: University of New Brunswick, B.Sc. (elec.), M.Sc. (elec.), D.Sc. (Hon.); Assumption University, D.Sc. (Hon.). "Test Course", Canadian General Electric Co. Limited, Peterborough, May 1932; Sales Engineer, Hamilton, 1936; Manager, Supply Sales, Toronto, 1945; Manager, Apparatus Division, Toronto, 1948; General Manager, Wholesale Dept., Toronto, 1952; Vice-President, Toronto, 1953; General Manager: Appliance Dept., Montreal, 1955; Apparatus Dept., Montreal, 1955; Peterborough, Oct. 1955; President, Toronto, 1957. President, Association of Professional Engineers of Ontario, 1953; Member, Engineering Institute of Canada; Fellow, American Institute of Electrical Engineers; Member, Board of Trade of Metropolitan Toronto. Married Eldred Marian Shaidle, daughter of the late Frank Joseph Shaidle, June 17, 1937. Clubs: York; Granite; Toronto; National; Board of Trade of Metropolitan Toronto; Lambton Golf and Country. Recreations: gardening and golf. Residence: 57 Old Forest Hill Road, Toronto, Ont.

CARLEY, Robert Hamilton, Q.C., B.Com. —Barrister, Carley, Lech & Fitzpatrick, est. 1891, Law, 425 Water Street, Peterborough, Ont. President Colonial Weaving Co. Ltd.; Director: Consumers Gas Company, Kesco Electric Supply Ltd., and other private Companies. Born Lindsay, Ont., August

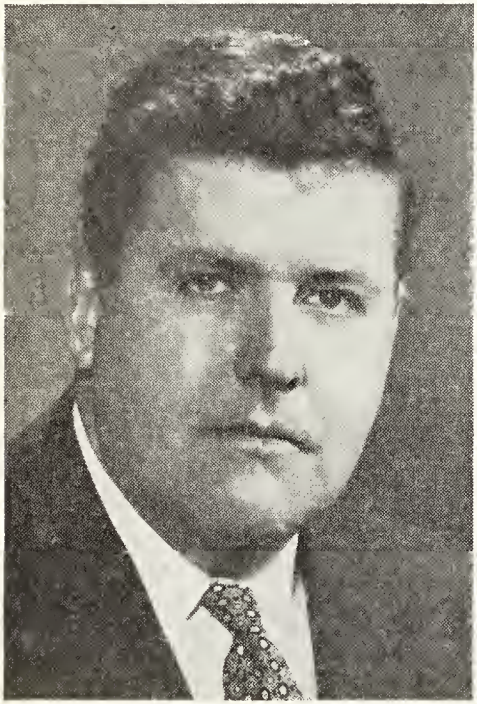

ROBERT HAMILTON CARLEY, Q.C., B.Com.

23, 1925, son of the late Thomas John Carley of Fenelon Falls, Ont. and Grace Hamilton (Sangster) of Bainsville, Ont. Educated: Fenelon Falls and Peterborough Public Schools; Peterborough Collegiate and Vocational School; University of Toronto; Osgoode Hall Law School B.Com. and Barrister-at-Law. Created Q.C., 1967. Read law with Fleming Smoke and Burgess, 1948-51; Called to the Bar of Ontario; Partner in practice of law in Peterborough, 1951 to date; Scholarships: Princeps Aluminus Peterborough Collegiate Vocational School; Edward Blake Entrance Scholarship in Algebra, Geometry, English and History, University of Toronto, 1943; Lawyers Club Prize for Practice — Osgoode Hall, 1949; Gold Medal Winner — Moot court debating — Osgoode Hall, 1950. Canadian Bar Association; Peterborough Law Association (President, 1963); Law Society of Upper Canada. Active participant in Peterborough Civic Organizations; Able Bodied Seaman, R.C.N.V.R., H.M.C.S., Sarnia. Married Margaret Grace, daughter of Gordon Russell Langley, D.Sc., July 9, 1949; has three sons (John Robert, David Langley and Gordon Thomas) and one daughter (Janet Margaret). Clubs: Peterborough; Peterborough Golf and Country; Peterborough Rotary Club (President, 1959). Societies: Sigma Chi Fraternity. Recreation: curling. Liberal. Presbyterian (Elder and Chairman Board of Trustees). Residence: 205 O'Carroll Avenue, Peterborough, Ont.

BALL, Harold John — Chairman of the Board, Ball Brothers Limited, est. 1923, Engineers, Contractors, Builders, Distribu-

HAROLD JOHN BALL

tors, 824 Victoria Street North, Kitchener, Ont. Director, The Dominion Life Assurance Company. Born Hawkesville, Ont.,

Nov. 22, 1899, son of Nicholaas S. and Margaret (Beck) Ball, both of Hawkesville, Ont. Educated: St. Agatha Separate School, Ont.; Euler's Business College, Kitchener, Ont., Globe Furniture Co. Ltd., Waterloo, Ont., Nov. 1914- April 1921; formed partnership with John Gaffney in Construction Company, Gaffney & Ball, West Monkton, Ont., April 1921; formed partnership with brother Frank Ball in Construction Co., Ball Brothers, Kitchener, Jan. 1923; became President of Incorporated Company, Ball Brothers Limited, 1930. Charter Member: Kitchener-Waterloo Builders' Exchange (Director for fifteen years, President, 1930-32); Ontario General Contractors' Association (Director since its formation Chairman of the apprenticeship committee, President, 1950, resigned as Director, Jan. 1957); Construction Safety Association of Ontario (Director, 1928-56), (President, 1935); Member for over twenty years, Provincial Advisory Committee for Apprenticeship in the Building Trades; Member, Canadian Construction Association (Management Committee for fifteen years, has been Honorary Treasurer); representative, 1951-57 on the Technical Council of the Canadian Standards Association; Member, Standard Practices Committee of C.C.A. (Vice-President, 1956 and 1957); President CCA, 1958. In the civic field Mr. Ball is active in many organizations and is at present: Chairman, Local Apprenticeship Advisory Committee for Kitchener-Waterloo area, 1930-64; Past President, Kitchener Board of Trade, 1936-37; Chairman, Kitchener Planning Board, 1959-60; Vice-Chairman, Kitchener Industrial Commission, 1950-57; Past Director, Kitchener Memorial Auditorium Commission and Chairman, 1954 and 1955. Married Lavina Viola Louise McLelland, daughter of Angus John McLelland, April 26, 1927; has four sons. Clubs: Kitchener Granite; Westmount Golf and Country, Kitchener; Kitchener - Waterloo Rotary Club. Society: Knights of Columbus, Fourth Degree. Recreations: curling, hunting and fishing. Roman Catholic. Residence: Edgehill Drive, RR #1, Preston, Ont.

MACKAY, Allan O., M.B.E. — Vice-President, Mortgages and Real Estate, Sun Life Assurance Company of Canada, Dominion Square, Montreal, Que. Director, R. L. Crain Company, Ottawa; President and Director, Central Covenants (Holdings) Limited, Toronto. Born Lethbridge, Alberta, Mar. 15, 1907, son of Mr. and Mrs. George B. Mackay. Educated: Public School, Lethbridge; Alberta and Lower Canada College; Montreal Junior Matriculation. Joined Sun Life Assurance Company of Canada, Montreal, in Investment Department, 1927; Mortgage Department, 1935; Head Office Loan Inspector, 1936; Acting Loan Manager, Montreal Loan Office, 1937; Loan Manager, 1938; Assoc. Supt. of Mortgages, Head Office, 1947; Joint Supt. of Mortgages, 1954; Supt. of Mortgages, 1955; Associate Treasurer, September 1957; Assistant Vice-President, Mortgages, December 1957; Senior Mortgage and Real Estate Officer (also Chairman of the Mortgage Committee), 1962; Executive Officer, Mortgages and Real Estate, 1963; Vice-President, Mortgages and Real Estate, 1968. Governor, Mackay Centre for Deaf & Crippled Children; Governor, Queen Elizabeth Hospital; Member, Corporation of Bishop's University. Commissioned in Black Watch, July 1940; retired 1945 with rank of Major. Awarded M.B.E. and was mentioned in Despatches. Married Ruth Cowans; has one daughter (Joan C. now Mrs. David Mackenzie). Clubs: St. James's; Mount Bruno Country; Montreal Hunt; Montreal Racket; Lake of Two Mountains Hunt; The Forest & Stream. Residence: 3360 Cote Vertu Road, St. Laurent, Que.

DILTZ, Bert Case, B.A., M.A., LL.D. (Queen's), 1960 — Formerly Dean of the Ontario College of Education, University of Toronto, 371 Bloor St. W., Toronto 5, Ont. Born Port Credit, Ont., Feb. 10, 1894, son of the late Charles Elisha Diltz, Moulton, Ont., and the late Martha Jane (Case) Diltz, Aldershot, Ont. Educated: Oakville High School, Oakville, Ont.; West High, Rochester, N.Y.; Trinity College, Toronto, Ont.; Queen's University, Kingston, Ont. (B.A., 1921; M.A., 1922), Honours Course English History, Classics option); Columbia University, New York. Head of Department of English, Collegiate Institute, Lindsay, Ont., Sept., 1923-June, 1928; Vice-Principal, June, 1926-June, 1928; Instructor in English, University of Toronto Schools and Ontario College of Education Lecturer, Sept. 1928-June, 1930; Assistant Professor, June, 1930; Associate Professor and Full Professor. Author of Models and Projects in English Composition, 1932; Co-author: Sense and Structure in English Composition, 1935; Aim and Order in English Composition, 1936; Living English, 1938. Author of Poetic Pilgrimage, 1942; Pierian Spring, 1945; "New

Models and Projects For Creative Writing", 1949; "The Sense of Wonder", 1953; "New Horizons", 1954; "Poetic Experience", 1955. Word Magic, 1957; "Patterns of Surmise", 1962; "Frontiers of Wonder" 1967, Bk I and II; Co-author of "Many Minds", Bks I and II 1965. Served as Signaller with 10th Infantry Brigade, World War I, in France and Belgium, Aug. 10, 1916-Feb., 1919. Married Agnes Marcella Brown, daughter of the late Charles Peter Brown, Toronto, Ont., Aug. 7, 1926; has three sons. Society: A.F. & A.M. Recreations: writing and gardening. Presbyterian. Residence: 92 Colin Ave., Toronto 12, Ont.

BARRIE, Vincent Anthony — Executive; Pelee Shipping Company Limited, est. 1944, Inland Shipping, Auto and Passenger Ferries, 669 Talbot St., St. Thomas, Ont.

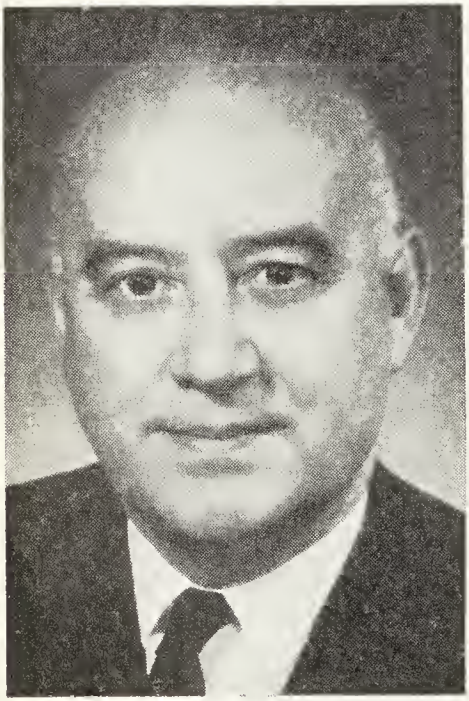

VINCENT ANTHONY BARRIE

Ltd.; V. A. Barrie Industries Ltd.; Brookside Investments Ltd.; Vice-President, President: Arvilla Grande Motor Courts Southside Hotel Company Ltd.; Director: Talbot Realty Ltd.; Mettawas Hotel Co. Ltd.; St. Thomas Sales & Service; American Holiday Passenger Ferries Ltd.; Owner — Ingersoll Inn; Founder and Director of the Barrie Foundation. Born Paris, Ont., son of Enrico and Marianne (Lodato), Barrie. Educated: St. Joseph's High School. Mayor, City of St. Thomas, 1958-64, 1967-68; Vice-President and Director, St. Thomas Industrial Development Corp., 1958-68; Chairman, St. Thomas Police Commission, 1958-64, 1967-68. Member: St. Thomas Public Library Board, 1958-64, 1967-68; Chairman, Special Names, St. Thomas United Appeal, 1962-68; Alderman, City of St. Thomas, 1956-58; President: South Western Ontario Liberal Association, 1963; Elgin Liberal Association, 1965-67; Lake Erie Voactional Association, 1962. Married Marion Sansone, daughter of Salvatore Sansone, May 29, 1932; has one daughter Marianne. Clubs: St. Thomas Golf & Country; St. Thomas Curling; Hon. Member, Kiwanis, Lions and Kinsmen. Society: Member, Knights of Columbus. Liberal. Roman Catholic. Residence: 46 Stanley Street, St. Thomas, Ont.

WINKLER, Carl Arthur, O.B.E., M.Sc., Ph.D., P.Phil., D.Sc.(Hon.), LL.D. (Hon.), F.C.I.C., F.R.S.C. — Vice-Principal, Professor, McGill University, Montreal, Que. Born Virden, Man., 1909, son of Carl and Christine Winkler, both of Denmark. Educated: Virden High School, Man.; University of Manitoba, Winnipeg; McGill University, Montreal, Que.; Rhodes Scholar, Oxford University (M.Sc., Ph.D., D.Phil., F.C.I.C., F.R.S.C.); D.Sc.(Hon.), University of Manitoba, 1966; LL.D. (Hon), Queen's University, 1968. Assistant Research Biologist (Biophysicist) National Research Council, Ottawa, Ont, 1936-39; Assistant Professor of Chemistry, McGill University, Montreal, Que., 1939-42; Associate Professor of Chemistry, 1942-46; Professor of Chemistry, 1946 to present; Vice-Principal, 1966-. C.I.C. Medallist, 1958; Chairman, Dept. of Chemistry, 1955-61; Chairman, Physical Science Group, 1955-61. N.R.C. Senior Research Fellowship, 1962-63. Author of about 200 scientific publications. Married Margaret McEwan, daughter of the late John McEwan, 1937; has one son and three daughters. Recreations: research, travel, photography and gardening. United Church of Canada. Residence: 141 Easton Ave., Montreal W., Que.

BEAN, Walter Alexander, C.B.E., E.D., B.Comm. — President, General Manager and Director, The Waterloo Trust and Savings Company, est. 1913, The Waterloo Trust Building, Kitchener, Ont. Deputy Chairman, Vice-President and Director — Canada Trust Co. & Huron & Erie Mortgage Corpn. Director: Mutual Life Assurance Company of Canada; Dominion Electrohome Industries Limited; Economical Mutual Insurance Co. Born Kitchener, Ont., July 26, 1908, son of the late David Alexander and Rose (Winter) Bean, both of Kitchener, Ont. Educated: Kitchener-Waterloo Collegiate; University of Toronto, B.Comm. With B. F. Goodrich of Canada, Kitchener, Ont., July 1925-Sept. 1926; Statistician, Waterloo Trust and Savings Company, Kitchener, July 1930; Treasurer, 1934; Deputy General Manager, 1951; General Manager, 1957; Vice-President and General Manager, since March 1960; President, March 1964. Past President: Kitchener Chamber of Commerce; Member of Advisory Committee, School of Business Administration, University of Western Ontario; Past President, Trust Companies Association of Canada. Served with Scots Fusiliers of Canada, 1931-40, 2nd Lieut., Lieut., Capt.; Highland Light Infantry of Canada, 1940-41; various Hdqtrs. Cdn. Army, Europe, Africa, Pacific and Canada, 1941-45; Captain, Major, Lt.-Col., Col. and Brigadier; Comd. 2 Can. Inf. Bde. (Reserve), 1948-52, Brigadier. Awarded C.B.E. and E.D.; Hon. Col., Highland Fusiliers of Canada. Married Eleanore Elizabeth Fearman, daughter of the late George D. Fearman, May 30, 1934; has two sons. Clubs: Rotary; Toronto; Gyro; Westmount Golf and Country. Society: Delta Kappa Epsilon. Recreations: golf and sailing (Muskoka). Conservative. Anglican. Residence: 238 Stanley Drive, Waterloo, Ont.

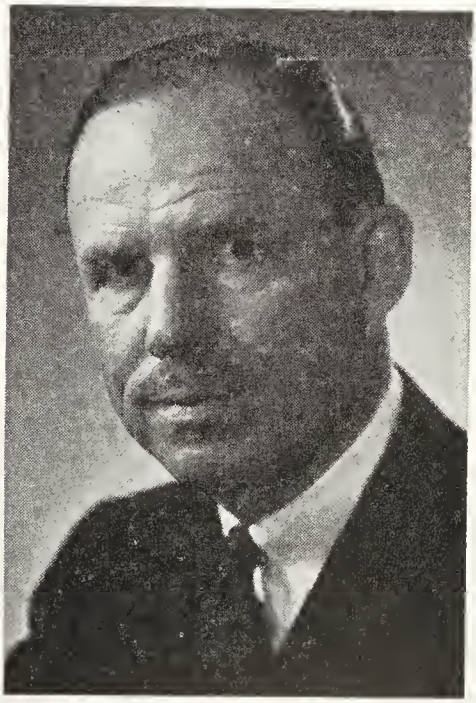

WALTER ALEXANDER BEAN, C.B.E., E.D., B.Comm.

PENNEFATHER, John Barker, M.B.E.— Chairman of the Board and Chairman of the Executive Committee of the Board, Industrial Acceptance Corporation Limited, Sales Finance, I.A.C. Building, Town

JOHN BARKER PENNEFATHER, M.B.E.

of Mount Royal, Que.; Director: Merit Insurance Company; Premier Property Limited; Niagara Finance Company Limited; Niagara Mortgage & Loan Company Limited; Niagara Realty Limited; The Sovereign Life Assurance Company of Canada; IAC Business Development Funds Limited; IAC Business Development Funds (Canada) Limited; Coastal Acceptance Corporation; Director and Member Executive Council, Canadian Chamber of Commerce; Past President, Member Advisory Council and Life Governor, St. Mary's Hospital, Monreal; Vice-President and Director: Federation of Catholic Charities, Montreal; Vice-President, Director and Member of the Executive Committee; Federated Appeal of Greater Montreal; Past Director, Montreal Council of Social Agencies. Born Hamilton, Ont., Sept. 2, 1908, son of Clarence Hubert Pennefather of Chatham, Ontario, and Edith Anne (Barker) Pennefather of Hamilton, Ont. (both deceased). Educated: various schools. Began as Junior, Union Bank of Canada, Peterborough, Ont., 1924; Ledger Keeper, Royal Bank of Canada, Peterborough and Windsor, Ont., 1925; Clerk, Chrysler Corporation of Canada Limited, Windsor, Ont., 1926; Accountant, Industrial Acceptance Corporation Limited, Windsor, Ont., Sept. 1927; Sec.-Treas., July 8, 1930; Comptroller, Montreal, Feb. 14, 1946; Vice-President and Assistant General Manager, Dec. 19, 1950; Vice-President and Director of Operations, 1956; elected a Director, Dec. 1957; Executive Vice-President, Jan. 1958; President, April 1963; Vice-Chairman and Chairman of the Executive Committee of the Board, April 1967; Chairman of the Board, July 1968. Commissioned 2nd Lieut., Sept. 15, 1940; Army; transferred to Reserve as Major, 1946; awarded M.B.E., Dec. 30, 1944. Married Marjorie Louise Smeaton, June 6, 1942; has five daughters. Clubs: The Mount Royal; Royal Montreal Golf. Recreations: golf, fishing, skiing and photography. Roman Catholic. Residence: 40 Roselawn Crescent, Town of Mount Royal, Montreal 16, Quebec.

BOURNS, Arthur Newcombe, B.Sc., Ph.D., F.R.S.C. — Professor of Chemistry, McMaster University, est. 1887, Hamilton, Ont. Born Petitcodiac, N.B., Dec. 8, 1919, son of Evans Clement and Kathleen Bourns, both of Petitcodiac, N.B. Educated: Petitcodiac High School; Acadia University, B.Sc. (Hon. Chemistry); McGill University, Ph.D. (Chemistry). Research Chemist, Dominion Rubber Company, Guelph, Ont., 1944-45; Lecturer, Acadia University, Wolfville, N.S., 1945-46; Assistant Professor of Chemistry, University of Saskatchewan, Saskatoon, Sask., 1946-47; Assistant Professor of Organic Chemistry, McMaster University, Hamilton, Ont., 1947-49; Assoc. Professor of Organic Chemistry, 1949-53; Professor of Chemistry, 1953 to date; Dean of the Faculty of Graduate Studies, 1957-61; Chairman of the Department of Chemistry, 1965-67; Vice-President, Science, McMaster University, 1967 to date. Member of the Committee on University Affairs of the Province of Ontario, 1964 to date. Research publication in Scientific Journals dating from 1944. Married Marion Harriet Blakney, daughter of William S. Blakney, Petitcodiac, N.B., June 23, 1943; has two sons and two daughters. Societies: Chemical Institute of Canada (Fellow); American Chemical Society (Member). Recreaions: travel and camping. United Church of Canada. Residence: 122 Judith Crescent, Ancaster, Ont.

PUTNAM, Donald Fulton, B.S.A., Ph.D., P.Ag. — Professor, Department of Geography, University of Toronto, 100 St. George St., Toronto 5, Ont. Born Lower Onslow, N.S., Aug. 15, 1903, son of the late Albert Putnam and Ella Jane (Fulton) Putnam, both of Lower Onslow, N.S. Educated: Lower Onslow and Truro, N.S.; Nova Scotia Agricultural College; Ontario Agricultural College; Macdonald College; University of Toronto, Ontario. (B.S.A., Ph.D.). Class Assistant, 1931-38; Instructor, 1938-39; Lecturer, 1939-42; Assistant Professor, 1942-47; Associate Professor, 1947-53; Professor, Department of Geography, 1953 (Head of Department, 1953-63). Author of the following works: "The Physiography of Southern Ontario" (with L. J. Chapman), Toronto, 1951; Second Edition, 1966. "Canadian Regions" (with D.P. Kerr, B. Brouillette, J.L. Robinson), Toronto, London, New York, 1952, Second Edition, 1954, Russian Edition, Moscow, 1955, Third Edition, 1957. A Regional Geography of Canada (with D. P. Kerr), Toronto, Vancouver, 1956, Revised Edition, 1964. Married Jean Lucille Wiles, daughter of James Albert Wiles, Truro, N.S. (deceased), Dec. 29, 1931; has one son (Robert G., 1937) and one daughter (Ardith Jean, 1943). Residence: 1295 Sixth Line, Oakville, Ont.

MYLREA, A. James — Of Reed, Shaw and Osler, Insurance Brokers, 25 Adelaide St. W., Toronto, Ont. and with offices in Montreal, Winnipeg, Edmonton, Calgary and Vancouver. Born Castletown, Isle of Man, son of the late Philip Caine Mylrea of Glen Willyn, I.O.M., Eng. and

A. JAMES MYLREA

Elizabeth (Dickinson) Mylrea of Ulverston, Eng. Educated: Crane Institute of Technology, Chicago, Ill., U.S.A. Commenced with Commonwealth Edison Electric Co., Chicago, 1908. Came to Canada, 1910, with Canadian Fire Underwriters' Association, becoming Superintendent, Sprinklered Risk Department, before joining present firm, 1919. Married Fleda Denyes, daughter of James Malcolm Denyes of Milton, Ont., Feb. 20, 1932; has two sons (James Malcolm and Douglas Bruce). Clubs: National, Granite, Rosedale Golf, Toronto Hunt (Toronto); Montreal (Montreal). Societies: A.F. & A.M.; Rose Croix; Moore Sovereign Consistory (Hamilton). Recreations: golf and fishing. United Church of Canada. Residence: 81 Glengowan Road, Toronto 12, Ont.

NORRIS, Hon. Thomas Grantham, Q.C., M.C. — Retired Judge of the Court of Appeal of British Columbia and of the Court of Appeal of the Yukon Territory, Judge of the Court Martial Appeal Court of Canada and District Judge in Admiralty for British Columbia. Born Victoria, B.C., Sept. 14, 1893, son of John Francis Norris, Montreal, Que. and Victoria B.C. and Marianne Lawson Norris, Charlottetown, P.E.I. and Victoria, B.C. Educated: public and high schools, Victoria, B.C.; McGill University (B.C.); Law Society, British Columbia. Read Law with Barnard Robertson and Heisterman, Victoria; called to the Bar of British Columbia, Jan. 1919; K.C. Sept. 17, 1932. Served with 3rd Battery, Canadian Field Artillery, in the ranks, 1915-17; 10th Battery, Canadian Field Artillery, Lieutenant, 1917-18; Military Cross, Aug. 1918; Bar to Military Cross,

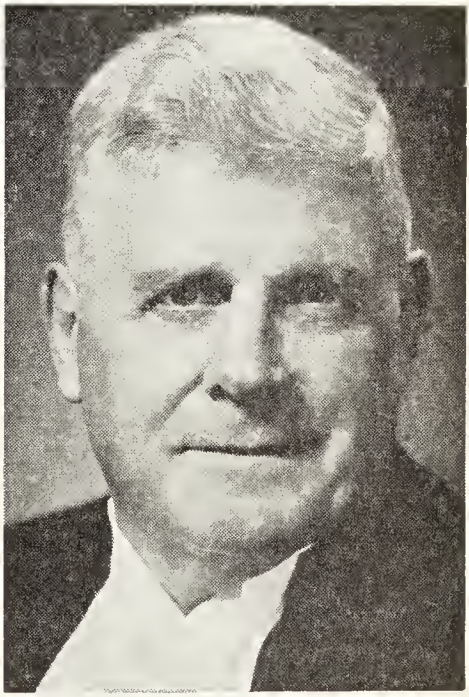

HON. THOMAS GRANTHAM NORRIS, Q.C., M.C.

Sept. 1918; Deputy Judge Advocate-General, 21st Army Group, 1941-45 and Senior Canadian Legal Officer, N.W.

European Theatre of Operations. Former President, Board of Trade, Kelowna, B.C.; President, Vancouver Board of Trade, 1949; Vice-President, Pacific Northwest Trade Association, 1950-51. Member of the Council, Canadian Bar Association, 1948-58; Past President, Vancouver Bar Association; Bencher, Law Society of British Columbia, 1947-57; Treasurer, Law Society of British Columbia, 1957-58; Charter Member and now Honorary President; Borstal Association of British Columbia; Contributor: Canadian Journal of Economics & Political Science on constitutional problems; Journal of Scientific Agriculture; articles on Legal Problems in relation to marketing legislation. Report as Sole Commissioner under the Industrial Relations and Disputes Investigation Act of Canada into the Disruption of Shipping on the Great Lakes, the St. Lawrence River System and Connecting Waters, July 1963—. Retired from the Bench, Sept. 1968. Married Jean Mary Denovan (deceased 1958), daughter of Howard Judson Denovan, M.D., Toronto, Ont. and Calgary, Alta., April 30, 1920. Married 1968 to Joan Mary Appleton, daughter of Mrs. I. D. Rowe, Penticton, B.C., 1960; has two sons and one daughter. Clubs: Vancouver (Vancouver); Union (Victoria). Recreation: gardening. Anglican. Residence: 19551 Lougheed Highway, Pitt Meadows, B.C.

REED, Roger Williams, M.A., M.D., C.M., F.R.C.P.(C.), F.R.S.C. — Medical Bacteriologist, Professor and Chairman, Department of Microbiology and Immunology, McGill University, 3775 University St., Montreal 2, Quebec. Microbiologist-in-chief, Royal Victoria Hospital and Consultant, Alexandra Hospital, Montreal Children's Hospital, Montreal General Hospital; Royal Edward Laurentian Hospital, Jewish General Hospital. Born Hantsport, N.S., April 5, 1916, son of Rev. Peryl Clinton Reed of Berwick, N.S., and Mina Colwell Reed, of Saint John, N.B. Educated: public and high schools, Port Arthur and North Bay, Ontario; Queen's University, Kingston, Ont. (B.A., M.A.); McGill University, Montreal, Que. (M.D., C.M.). Research Assistant (Bact.) Queen's University, 1938-42. Commissioned Scientist, Canadian Army, 1942-46. Bacteriologist, The Montreal General Hospital, Montreal, Quebec, 1949-50; Associate Professor of Bacteriology, Dalhousie University, Halifax, N.S., 1950-52; Professor and Head of Dept., 1952-55. Provincial Bacteriologist, Department of Public Health of Nova Scotia, 1950-55; Bacteriologist, Victoria General Hospital; Consultant, Halifax Children's Hospital and Camp Hill Hospital (D.V.A.), Halifax, N.S., 1950-55. Author of numerous scientific publications. Married Margaret Turnbull, daughter of Franklin W. Turnbull, Q.C., of Toronto, Ont., Aug. 8, 1942; has one son and two daughters. Societies: Canadian Public Health Association; Canadian Society of Microbiologists; American Society for Microbiology; Society for General Microbiology (U.K.); Montreal Medico-Chirurgical Society; Canadian Medical Association. Recreations: fishing, hunting and woodworking. Baptist. Residence: 79 Ballantyne Ave. N., Montreal West, Que.

ELLIOT, Alfred Johnston, B.A., M.D., D.O.M.S., Med. Sc.D., F.R.C.S.(C.) — Physician, Professor of Ophthalmology and Head of Department of Ophthalmology, University of British Columbia, Suite 1108, 750 West Broadway, Vancouver 9, B.C. Born Calgary, Alta., Aug. 16, 1911, son of Laurie Benjamin and the late Mary Elizabeth (Howson) Elliot, both of New Westminster, B.C. Educated: University of British Columbia (B.A., 1932); University of Toronto (M.D., 1937); Columbia University, New York, N.Y. (Doctor of Medical Science (in Ophthalmology), 1941); Royal College of Physicians and Surgeons, London, England (Diploma in Ophthalmic Medicine and Surgery, 1945). Fellow of Royal College of Surgeons of Canada, 1957. Author of many medical papers, Canadian Medical Association Journal, 1940-59. Served with R.C.A.F. (Flying Officer), Aug. 5, 1941; Flt./Lt. Nov. 5, 1941; Squadron Leader, Jan. 1, 1943; Wing Commander, June 1, 1944. Married Jean Kerr MacNaughton, daughter of George Kerr MacNaughton, Cumberland, B.C., March 27, 1942; has three daughters and one son. Clubs: Point Grey Winter; Faculty. Societies: Can. Med. Assoc.; Can. Ophthalmological Society; Am. Ophthalmological Society; Assoc. for Research in Ophthalmology; Am. Acad. Ophth. and Otolaryngology; E.E.N.T. Section, B.C. Div. Can. Med. Association; Ophth. Soc. United Kingdom; Nu Sigma Nu. Recreations: fishing, curling, boating, skiing. Protestant. Residence: 6012 Newton Wynd, Vancouver 8, B.C.

EDGAR TILDEN ALBERTS

ALBERTS, Edgar Tilden — Edgar T. Alberts Limited, established, 1951, General insurance brokerage, Montreal, Toronto, 1900 Yonge St., Toronto, Ont. President: Permanent Agencies Limited, Montreal; Russell and Russell Limited. Born Toronto, Ont., Sept. 27, 1905, son of Joseph George and Florence Katherine Alberts, both of Toronto, Ont. Educated: Humberside Collegiate Institute. Began as office boy, The Canadian Surety Company, Toronto, 1921; resigned as Superintendent of Agencies, 1943; Manager for Canada, Indemnity Insurance Co. of North America, Toronto 1943; resigned, 1951 to incorporate present Company. Formerly Chairman, Board of Trade Club; Commodore, Canadian Canoe Association; President, Toronto Flying Club; Chairman, Greater Toronto War Services Advisory Council. One of Organizers and Provisional Directors, York University. Married Edna Doreen Booth, daughter of Frank Edwin Booth, Toronto, June 4, 1927; has two daughters. Clubs: Donalda; Goodfellowship; Board of Trade (Former member of Council) Toronto. Recreation: Travel. Independent. Anglican. Residence: 84 Chatsworth Drive, Toronto 12, Ont.

WHITTALL, James William — President, Reed Shaw Osler Limited, Insurance Brokers, 1203 West Pender St., Vancouver 1, B.C., offices in Vancouver,

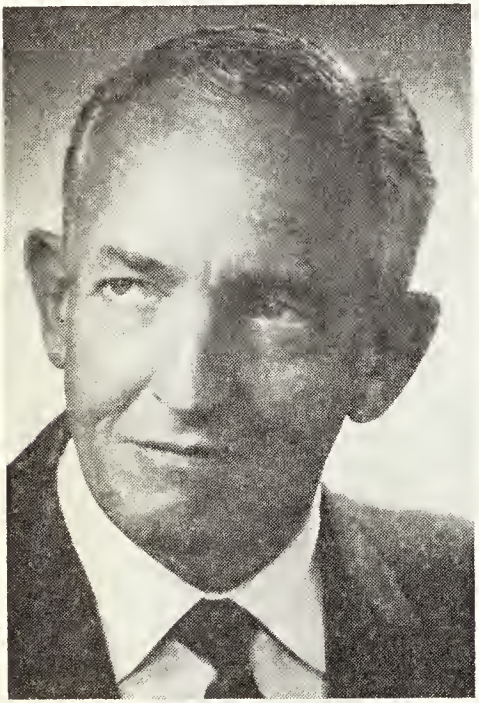

JAMES WILLIAM WHITTALL

Calgary, Edmonton, Regina, Saskatoon, Winnipeg, London, Toronto, Montreal. Lloyd's Agent for British Columbia. Born Vancouver, B.C., Oct. 12, 1914, son of Norman R. Whittall and Glen Margaret (McLennan) Whittall of Vancouver, B.C. Educated: Vernon Preparatory School, Vernon, B.C.; Shawnigan Lake School, Vancouver Island. Member and Associate, Insurance Institute of America. R.C.N.V.R., 1940-45; Overseas, 1940, on loan to Royal Navy until 1945; Mentioned in Despatches, 1942; D.S.C., 1943. Married Mary Filberg (deceased), daughter of Robert J. Filberg, Comox, B.C., July 15, 1944; has one son (Degnan) and three daughters (Catherine, Melanie and Mary Jennifer (Mrs. David Knox)). Clubs: Vancouver, Capilano Golf and Country. Recreations: boating and golf. Protestant. Residence: 3110 Travers Ave., West Vancouver, B.C.

DERRY, Duncan Ramsay, M.A., Ph.D., F.R.S.C. — President, Duncan R. Derry Limited, Consulting Geologist — 25 King Street West, Toronto 1, Ontario. President and Director, Dejour Mines Ltd.; Vice-President and Director, Gortdrum Mines Ltd.; Director and Consulting Geologist, Northgate Explorations Ltd.; United Keno-Hill Mines Ltd.; Scintrex Ltd. Born England, June 27, 1906, son of the late Dr. Douglas E. Derry and Margaret (Ramsay) Derry. Educated: Rugby School, England; Cambridge University (Corpus Christi College) B.A. 1927; University of Toronto, M.A. 1928, Ph.D. 1931. Lecturer in Geology, University of Toronto, 1931-35; joined Ventures Ltd. as Geologist, 1935; Chief Geologist, 1947; joined Rio Tinto Group, 1954 as Executive Vice-President, Rio Tinto Canadian Exploration; upon formation of Rio Tinto

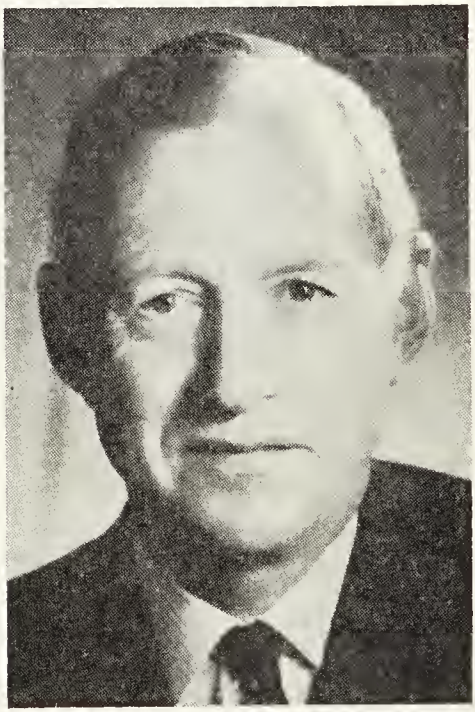

DUNCAN RAMSAY DERRY, M.A., Ph.D., F.R.S.C.

Mining Company of Canada Ltd., 1956, was appointed Vice-President of Exploration and President, Rio Tinto Canadian Exploration; resigned 1960 to found his

present firm of consulting geologists. Served during Second World War with Royal Canadian Air Force overseas, 1940-45; discharged with rank of Squadron Leader. Member: Geological Association of Canada (Past President); Geological Society of America; Canadian Institute of Mining & Metallurgy; Society of Economic Geologists (Past President). Married E. Alice Langstaff, daughter of the late Albert Langstaff, August 29, 1935; has two sons (Ramsay and Douglas). Residence: Adamson's Lane, Port Credit, Ontario. Anglican Church of Canada. Recreations: golf, hunting and riding.

RAMSAY, Allan Burgess, B.A., LL.B. — President and General Manager, Guaranty Trust Company of Canada, est.

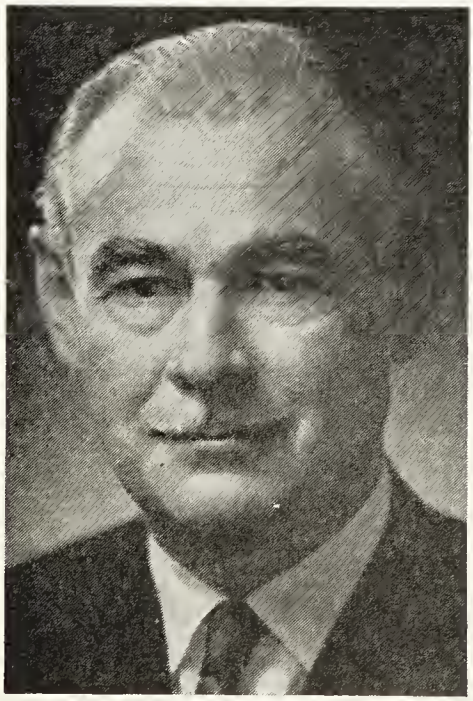

ALLAN BURGESS RAMSAY, B.A., LL.B.

1925, complete trust and savings services, 366 Bay Street, Toronto, Ont. and throughout Canada. President, Trust Companies Association of Canada. Born New Glasgow, N.S., Sept. 18, 1911, son of James Archibald and Hanna Edith (Burgess) Ramsay, both of New Glasgow, N.S. Educated: Primary and Secondary Schools, Moncton, N.B.; Mount Allison University and Dalhousie Law School (B.A., 1932; LL.B., 1936). Read Law with Robinson, Rand & Palmer, Moncton, N.B., 1932-35; Called to the Bar of New Brunswick, Sept. 1936. Trust Officer, Guaranty Trust, Toronto, 1941; Toronto Manager, 1943; Assistant General Manager, 1947; General Manager, 1959; Director, 1961; Vice-President, 1962; President, 1965. Married Mary Elizabeth, daughter of Fredericton Harrison Kinnear, Moncton, N.B., June 27, 1936; has one daughter (Mary Lynn). Clubs: National; Granite; Royal Canadian Yacht; York Downs Golf & Country. Recreations: golfing, curling and sailing. United Church of Canada. Residence: 277 Glengrove Ave. W., Toronto 12, Ont.

RATTENBURY, Hon. Nelson — Business Executive, Industrial Insulators (1961) Limited, est. 1946, Industrial and Commercial Contractors, Ashburn Lake

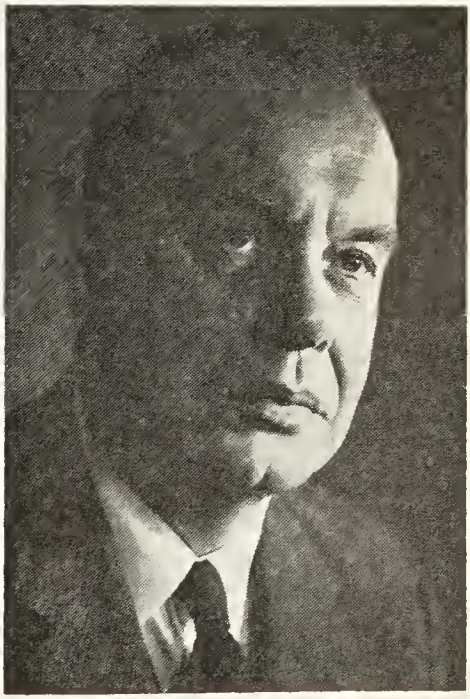

HON. NELSON RATTENBURY

Road, Saint John, N.B. President: D. A. Cummings Ltd., Halifax, N.S.; Northern Roofing & Metal Workers (1961) Ltd., Saint John, N.B.; Director: Canadian

Tuna Corp., Toronto; Atlantic Fish Processors Ltd., Toronto. Born Charlottetown, P.E.I., Oct. 27, 1907, son of the late John Morton and Jessie Margaret Rattenbury, both of Charlottetown, P.E.I. Educated: Public School, Charlottetown, P.E.I. Member the Senate of Canada, appointed Feb. 14, 1964; Past President, Navy League of Canada, New Brunswick Division, 1950-54; President: Saint John Construction Association, 1958-61; Saint John-Albert Liberal Executive, 1949-54. Treasurer, New Brunswick Liberal Association, 1953. Lieutenant, Royal Canadian Naval Reserve, 1935; retired as Commander, 1945. Holder of Foreign Going Master's Certificate and prior to 1939 served as a Ship's Officer in the Canadian West Indies Service. Reserve Decoration, 1944; Centennial Medal, 1967. Married Margaret Robin Smith (deceased), daughter of George J. Smith, O.B.E., Saint John, N.B.; secondly, Phyllis June Blakeny, daughter of Dr. C. H. Blakeny, LL.D., Sept. 5, 1963, has one son (Brian) and stepdaughter (Christine Henss). Clubs: Union Riverside Golf & Country; Royal Kennebecasis Yacht, Saint John; Royal Nova Scotia Yacht Squadron, Halifax, N.S. Societies: St. John No. 1, A.F. & A.M. Recreations: yachting and fishing. Liberal. Anglican. Residences: 61 Rocky Terrace, Saint John, N.B. and Julianna Apts., 100 Bronson Ave., Ottawa, Ont.

PARKIN, John Burnet, B.Arch., F.R.I.B.A., F.R.A.I.C., Hon. F.A.I.A. — Partner, John B. Parkin Associates; Chairman, Parkin Associates Limited, est. 1938, Architects and Engineers, 1500 Don Mills Rd., Don Mills, Ontario. Associate: University of California; California Institute of Technology. Born Toronto, Ontario, June 26, 1911, son of John Parkin and the late Minnie Netta (Burnet). Educated: Adelaide Hoodless Public School; Delta Collegiate, Hamilton; University of Toronto, B.Arch., 1935; F.R.A.I.C., 1959. Married Jean Elizabeth Renshaw, daughter of the late Allan Renshaw, Nov. 5, 1943; has one son (John (at University of Southern California) and one daughter (Ann (at Westlake). Clubs: National; Granite; Lambton Golf & Country; Mount Royal (Montreal); Seigniory (Montebello); California; Los Angeles Country; Bel Air Country.

PARIZEAU, Gérard, L.S.C., F.I.I.C., F.R.S.C. — Chartered Insurance Broker; President, La Nationale, Compagnie d'Assurance Contre l'Incendie les et risques divers, Gérard Parizeau Ltée and Le Blanc, Eldridge Parizeau, Inc., 401 St. Nicholas St., Montreal 1, Que. Director:

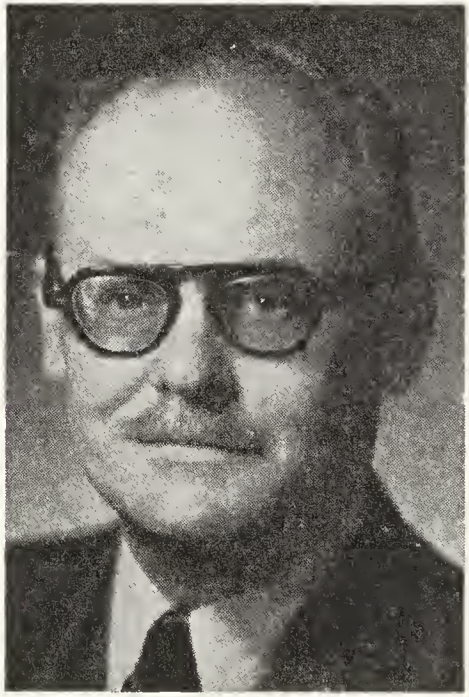

GÉRARD PARIZEAU, L.S.C., F.I.I.C., F.R.S.C.

La Prévoyance Cie d'Assurance; L'Union Canadienne Compagnie d'Assurances, La Paix Cie d'Assurances generales du Canada; Director and Editor, "Assurances" Magazine; Governor: Hôpital Notre-Dame; Hôpital Ste-Justine; Hôpital Ste-Jeanne d'Arc; Membre du Conseil d'administration de l'Ecole des Hautes Etudes Commerciales de Montréal. Born Montréal, Qué., Dec. 16, 1899, son of Dr. T. Parizeau of Montréal. Married Germaine Biron, daughter of Edouard Biron, Notary, Montréal, 1928; has three sons. Clubs: Laval-sur-le-Lac; St-Denis; Canadian; Cercle Universitaire; Cercle de la Place d'Armes; Montréal. Recreation: golf. Roman Catholic. Residence: 10 Glencoe Ave., Outremont, Que.

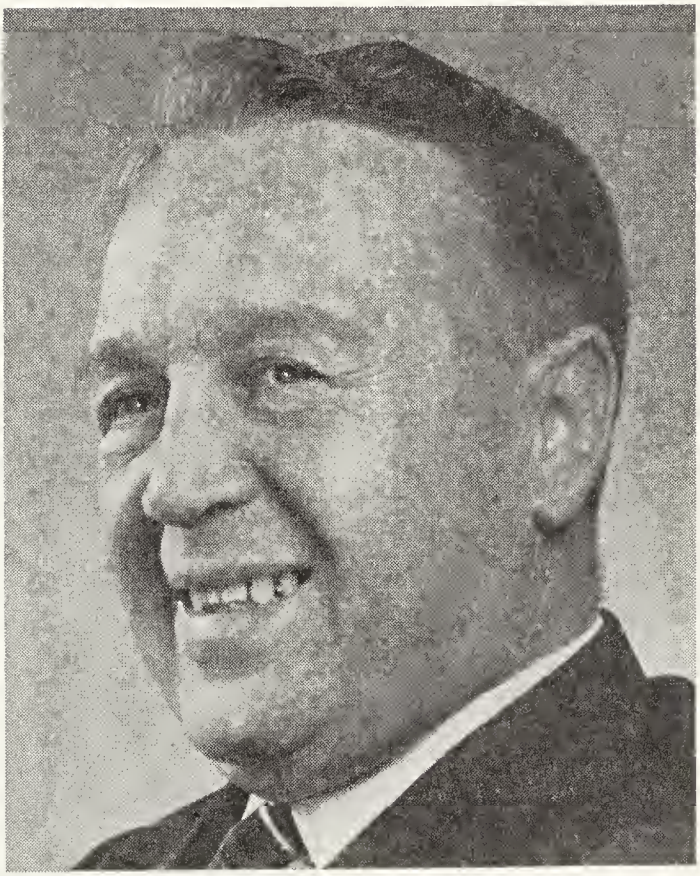

LIEUT.-COL. HORACE EVERETT, M.M., C.D.

EVERETT, Lieut.-Col. Horace, M.M., C.D. — Chairman of the Board and Chief Executive, Dominion Motors Limited, chain of Ford Dealerships. Chairman and Director: Dominion U-Drive; Dome Insurance Corporation Limited; Royal Canadian Securities Company, Limited and other companies. Life Member of Board of Directors, St. Boniface Hospital, Winnipeg. Served in France with the Imperial Army and Royal Airforce from 1914 to 1919 in the First World War. Awarded Military Medal and Mons Star. Clubs: Manitoba; St. Charles Golf and Country; Lakewood Country; Winnipeg Winter Club; National Club (Toronto). Societies: Fellow, Royal Society of Arts, London, England; The Newcomen Society of England. Recreations: golf, shooting and fishing. Anglican. Liberal. Residence: 1107-9—99 Wellington Crescent, Winnipeg, Man.

DOUGLAS, Colin Riordon, C.D. — Real Estate and Investments; President, Upper Canada Estates Limited, est. 1921, 330 Bay St., Suite 1405, Toronto, Ont.

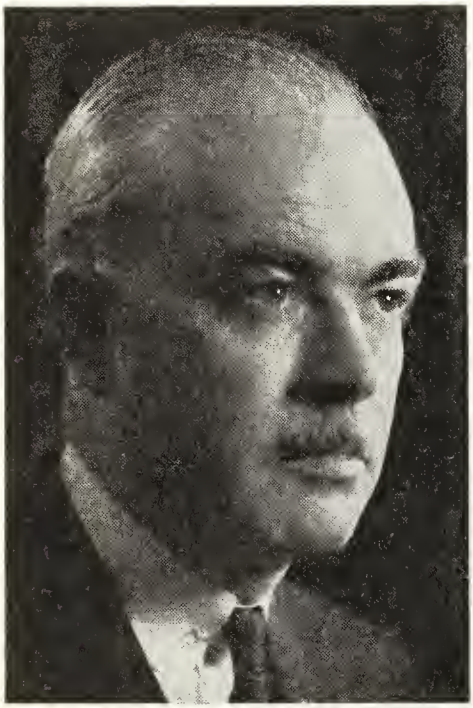

C. R. DOUGLAS, C.D.

President, Romany Investments (1960) Limited. Born Toronto, Ont., April 16, 1915, son of Howard Riordon and Clara (Simpson) Douglas, both of Toronto, Ont. Educated: Upper Canada College; Trinity College. C.A. Student, Fred Page Higgins and Co., Chartered Accountants, Toronto, 1936-38. Premier Trust Co., Toronto, 1939-40. Vice-President, Canadian Association of Neighbourhood Services. Director, Central Neighbourhood House; Governor of The Military and Hospitaller Order of Saint Lazarus of Jerusalem in Canada. Served first; one year, 2nd Bn., Queen's Own Rifles of Canada; four and a half years, Lord Strathcona's Horse (RC); six and a half years, H.Q. 19th Armored Brigade and H.Q. 15th Militia Group. Canadian Forces Decoration (1956). The Order of St. Lazarus of Jerusalem (1964). Married Betty Juliet Gordon, daughter of Hon. A. St. Clair Gordon and Mrs. Gordon; has two sons (David G. Temple and Donald P. Temple) and one daughter (Mrs. Douglas G. Bassett). Clubs: The Toronto Hunt; The Badminton and Racquet Club of Toronto; Muskoka Lakes Golf and Country; Georgian Peaks Ski Club. Recreations: skiing, swimming and sailing. Conservative. United Church of Canada. Residence: 192 Dunvegan Road, Toronto 7, Ontario.

LORRIMAN, James Garfield — President, Canadian Heat Treaters Limited, est. 1963, Heat Treating of Steel and other metals, 300 Newkirk Road, Richmond Hill, Ont. Board of Governors, Lakefield College School. Born Toronto, Ont. Aug. 1, 1914, son of the late James Garfield and Ida M. (McFarland) Lorriman both of Preston, Ont. Educated:

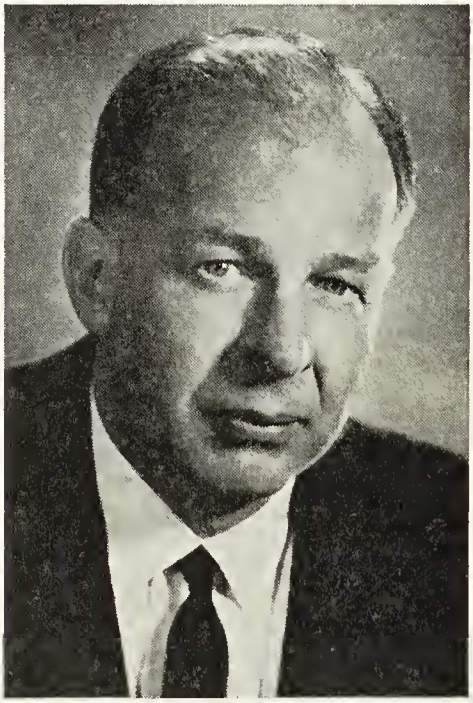

JAMES GARFIELD LORRIMAN

Preston Public School; Galt Collegiate Institute; University of Western Ontario (Business Administration (1937). Salesman, Jones & Laughlin Steel Corp.,

Toronto, 1937; Assistant District Sales Manager, 1945; District Sales Manager, 1947-63; Established Canadian Heat Treaters Limited in 1963 and appointed President. Chairman: Toronto Brigantine Incorporated; Ontario Management Board, Navy League of Canada; Central Neighbourhood House; Naval Officers Association of Canada. Served R.C.N.V.R., 1942-45 Lieut. Married Mary Stuart, daughter of Stuart B. Playfair, Sept. 21, 1946; has six sons (James G. the III, Douglas P., S. Scott, Robert M., Edward B., Peter A.). Clubs: Granite; Rosedale Golf; Royal Canadian Yacht; Board of Trade of Metropolitan Toronto. Societies: Past-President, Delta Upsilon Fraternity, 1936, Western Ontario Chapter. Recreations: sailing, skiing, golf. Anglican. Residence: 38 Schofield Avenue, Toronto 5, Ont.

KENDALL, Douglas Neville, O.B.E. — President, Kenting Limited, Toronto-Dominion Centre, Toronto 1, Ont. Director:

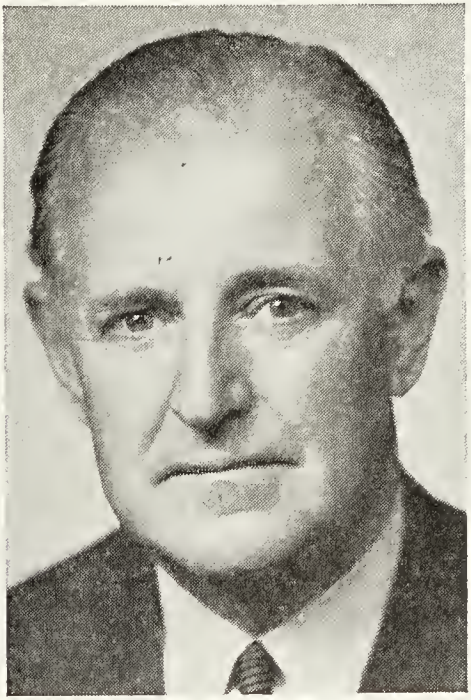

DOUGLAS NEVILLE KENDALL, O.B.E.

Canadian Enterprise Development Corporation; Phoenix Assurance Company; Acadia Life Insurance Company; Petrolia Oilwell Drilling Ltd.; Accurate Exploration Ltd.; Foothills Aviation Ltd.; Kenting Aircraft Services Ltd.; Kenting Exploration Services Ltd.; Huntec Ltd.; Inspiration Ltd.; All Canadian Venture Fund Inc.; Cyprane Ltd.; Eucalyptus Pulp Mills Ltd.; Devtek Ltd.; E.M.I. Electronics Ltd.; Field Aviation Company Limited. Born Oporto, Portugal, Sept. 18, 1914, son of Edward Neville Kendall of Oporto, Portugal and Cecelia Burns of Cheshire, England. Educated: Ampleforth College; Oxford University (Christ Church); (Mathematics, 1933-34); Royal Geographical Society (Surveying), 1935. Worked for and partly owned the Aircraft Operating Company (Pty) Limited in South Africa. From 1936 to 1939 served this pioneering aerial survey and mapping organization in all capacities. During the war served as Chief Technical Officer with the Royal Air Force's Central Photographic Interpretation Unit with rank of Wing Commander. Was responsible, in co-operation with an American Colonel for the aerial reconnaissance work of the Allied force. In 1946 joined the Hunting Group in England as Manager of Hunting Aerosurveys Ltd. Came to Canada few months later to establish the Photographic Survey Corporation Limited, the nucleus of the present Lockwood Survey Corporation Limited. In 1956 and 1957 the company was awarded the Blue Ribbon. Award by Mining World/World Mining for the development of the first commercial airborne electromagnetometer. Has served three years as President of the Conservation Council of Ontario, a Government Private body. Fellow, Canadian Aeronautics and Space Institute; President, Canadian Association of Aerial Surveyors. Fellow, Royal Geographical Society; Honorary President, Conservation Council of Ontario; Member: Canadian Institute of Surveying; American Society of Photogrammetry; Arctic Institute of North America; Member, General Adjustment Assistance Board. Wing Commander, R.A.F. 1940-45; O.B.E. 1943; U.S. Legion of Merit, 1945; Canada Centennial Medal. Married Joan Mary Hollis, daughter of Charles Hollis, April 16, 1938 (Johannesburg, S. Africa); has two sons (Jeremy Neville; David Edward) and one daughter (Nicola Mary). Clubs: Caledon Mountain Trout; Caledon Riding and Hunt; Caledon Ski; Bath Club (London, Eng.). Recreations: fishing, skiing, riding, farming. Roman Catholic. Residence. R.R. 2, Caledon, Ont.

LEACH, Augustus Searle, B.A., LL.D. — Chairman, Federal Grain Limited, 810 Grain Exchange, Winnipeg, Man.; Vice-President, The Great-West Life Assurance Company; Director: Bank of Montreal;

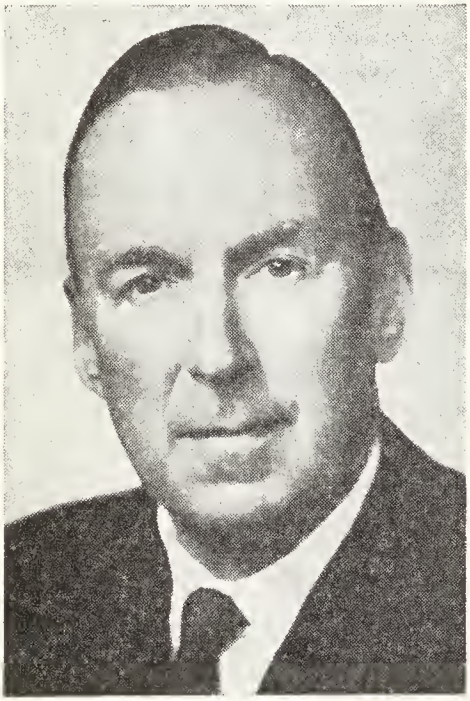

AUGUSTUS SEARLE LEACH, B.A., LL.D.

Northern and Central Gas Corporation Limited; Canadian Breweries Ltd.; Dominion Tanners Limited; Uniroyal (1966) Limited; Consolidated-Bathurst Limited; Member, Winnipeg Advisory Board of The Royal Trust Company. Born Winnipeg, Manitoba, July 4, 1909, son of Norman Lawrence Leach of Toronto and Rosabelle (Searle) Leach of Minneapolis. Educated: Winnipeg Public Schools; Shattuck School, Faribault, Minn.; Dartmouth College (B.A.); Oxford University (B.A.); Honorary Doctor of Law, Dartmouth College, 1967. Associated with Searle Grain Company, Limited since 1933, merged with Federal Grain Limited in 1966. Chairman, Board of Governors, Winnipeg Grain Exchange, 1955-56. President, United Way of Winnipeg, 1966; President, Canadian Chamber of Commerce, 1969; Chairman, Manitoba Council of Higher Learning, 1966-67; Member, Board of The Winnipeg Foundation. Married Frances Conway Gilman, daughter of Maurice Clark Gilman, Winnipeg, Man., Jan. 23, 1937; has three sons (Augustus S., Jr., Lawrence C. and Norman L.) and one daughter (Linda A.). Clubs: Manitoba; St. Charles Country (Winnipeg); Saint James's (Montreal). Society: Delta Kappa Epsilon. Recreation: golf. Anglican. Residence: 761 Wellington Crescent, Winnipeg 9, Man.

LITTLE, Arthur John, B.A., F.C.A. — Partner, Clarkson, Gordon & Co. and Woods, Gordon & Co., 15 Wellington St.

ARTHUR JOHN LITTLE, B.A., F.C.A.

West, Toronto, Ont. Born London, Ont., Dec. 17, 1913, son of the late Arthur Thomas Little and the late Lylian E. Little, both of London, Ont. Educated: Appleby College, Oakville, Ont.; University of Western Ontario, B.A. Joined Clarkson, Gordon & Co. following graduation 1935; C.A., 1939; became Partner, 1945. Fellow, Institute of Chartered Accountants, 1956; Past

President: Canadian Chamber of Commerce, 1964-65; Toronto Board of Trade, 1956-57; Toronto Community Chest 1954; Chairman, Canadian Tax Foundation, 1960-61; Hon. Treasurer, Canadian Save the Children Fund; Vice-President, St. John Ambulance, Ontario Council; Member, Board of Trustees, Toronto General Hospital; Member, Board of Governors: York University; Appleby College; City of Toronto Redevelopment Advisory Council. Married Margaret Hunter Moore, daughter of Dr. S. R. Moore, London, Ont., August 28, 1939; has one son and one daughter. Clubs: University (Toronto); Toronto; York; Toronto Hunt; London (London, Ont.); Nekabong Hunting and Fishing. Recreation: fishing. Anglican. Residence: 26 Ava Road, Toronto 10, Ont.

LEMON, Kenneth William, F.C.A. — Chartered Accountant, Clarkson, Gordon & Co., est. 1864, Chartered Accountants,

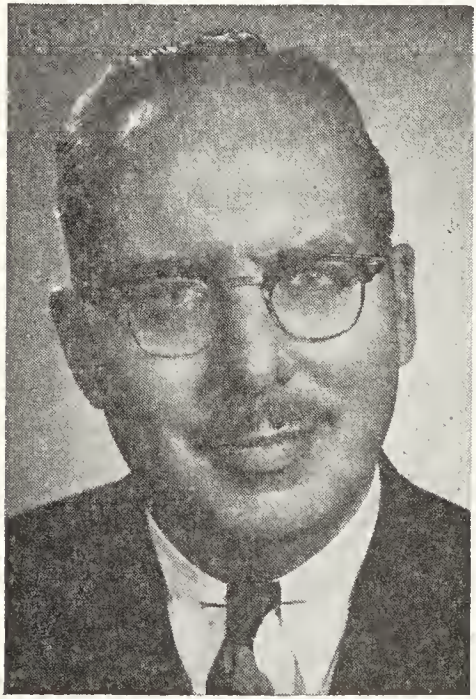

KENNETH WILLIAM LEMON, F.C.A.

291 Dundas Street, London, Ont. Born Orillia, Ont., Oct. 1, 1916, son of Thomas Henry Lemon of Toronto and Blanche Eva (Snoulten) Lemon of Orillia. Educated: Humberside Collegiate Institute, Toronto. Fellow of the Institute of Chartered Accountants of Ontario (F.C.A.). Student-in-accounts, Clarkson, Gordon & Co., Toronto, 1936; Graduated as Chartered Accountant, 1942; Opened Office in London, Ontario as Resident Manager, 1948; Admitted to Partnership, 1949; Elected F.C.A., 1956. Member: Institute of Chartered Accountants of Ontario (Secretary, 1968); Chartered Accountants Association of Western Ontario (President, 1949-50); Administrative Management Society, London Chapter (President 1952-53); Executive Board of Huron College since 1960; Executive Secretary, Fanshaws College of Applied Arts and Technology since 1966. Author of: Taxation and Business (regular article in University of Western Ontario Business Quarterly). President of United Appeal of Greater London, 1955-57; President, Y.M.-Y.W.C.A. of London, 1958; President, London Little Theatre, 1961-63; Treasurer, St. James (Westminister) Anglican Church since 1950; Member, Advisory Vocational Committee of London Board of Education since 1953; President, London Football Club since 1959. Married Honor Florence Eileen Shribbs, daughter of Reginald Shribbs, July 4, 1942; has two sons (Richard Henry, Peter William Reginald) and one daughter (Patricia Ann). Clubs: London; London Hunt & Country; Highland Country; London; National (Toronto); Caughnawana Fishing and Hunting. Recreations: golf and fishing. Residence: 154 Highland Road, London, Ontario.

McGRATH, Hon. James Michael, M.B., B.Ch., B.A.O.—Physician, Minister of Finance, Gov't of Newfoundland, St. John's, Nfld. Born St. John's, Nfld., August 29, 1902, son of James and Mary McGrath, both of St. John's, Nfld. Educated: St. Bonaventure College; St. Francis Xavier High School; National University of Ireland (M.B., B.Ch., B.A.O.-Specialist in Public Health). Elected four times as Member for St. Mary's District, Nfld. Minister of Health for Nfld., from 1956 to 1967. Awarded Gold Medal in Medicine, Jervis St., Dublin, 1927. Married Anita M. Kearney, daughter of George Kearney, Aug. 29, 1931; has three sons (Seumas, John, Phillip K.) and eight daughters (Elizabeth, Sheila, Mary, Janet, Leslie, Toni, Carol, Georgina). Recreation: fishing. Liberal. Roman Catholic. Residence: 119 Rennie's Mill Road, St. John's, Nfld.

BONNIER, Paul E., M.Comm., C.A., R.I.A. — Chartered Accountant; Special Partner: Samson, Bélair, Côté, Lacroix et Associés, Chartered Accountants, Suite 3120, Place Victoria, Montreal 115, Que.

PAUL E. BONNIER,
M.Comm., C.A., R.I.A.

Born Montreal, Que., Dec. 2, 1909, son of the late J. O. Bonnier and the late Julie Anne (Trudelle) Bonnier. Educated: Plateau High School, Montreal; Montreal School of Higher Commercial Studies (Master of Commerce). Articled with P. S. Ross and Sons, Montreal, obtaining his degree in Chartered Accountancy, December 1932. Engaged in the practice of his profession in Montreal since 1933, under the name of Paul E. Bonnier & Co., until May 15, 1964, at which time he joined the firm of Samson, Bélair, Côté, Lacroix et Associés, Chartered Accountants. Honorary Treasurer and Member, Board of Administrators and Executive Committee, Notre Dame Hospital; Treasurer, Montreal Cancer Institute; President and Managing Director, Sauquoit Industries Ltd., Granby, Que.; Vice-President, J. L. Brisette Ltée, St. Agathe des Monts; Director: The New Method Washing Limited, Montreal; Charbonneau Ltée, Montreal. Member: Institute of Chartered Accountants of the Province of Quebec; Society of Industrial and Cost Accountants (R.I.A.); Canadian Tax Foundation; Chambre de Commerce de Montréal. Married Lucile, daughter of Albert Dorion of Montreal, April 21, 1935; has three sons (Claude, Yvon and Philippe) and one daughter (Raymonde). Clubs: Seigniory (Lucerne-in-Quebec); Mount Stephen; Laval-sur-le-Lac Golf; St. Denis; Canadian (New York); Cercle Universitaire; St. Lawrence Kiwanis. Society: K. of C. (4th degree; member, Order of the Alhambra). Recreations: fishing, hunting, golf, bowling and skiing. Roman Catholic. Residence: 555 Riverside Drive, St. Lambert, Que.

BINGHAM, Robert Hunter, D.D.S. — Dentist, Professor of Oral Diagnosis, Dalhousie University, est. 1818, Halifax, N.S. Vice-President and Director, William Bingham, Ltd.; Director, Provisioners Maritimes Limited. Born Moncton, N.B., Oct. 17, 1917, son of William and Emily Ross (Hunter) Bingham, both of Moncton, N.B. Educated: Moncton Public and High Schools; Mount Allison University; Dalhousie University, D.D.S. Dental practitioner, Moncton, 1945-55; Professor of Oral Diagnosis and Director of Dental Clinic, 1955-1965. Professor, Oral Diagnosis, 1965 to present. Dalhousie Dental School, Halifax, Nova Scotia. Member: Canadian Association University Teachers; Halifax County Dental Society; Nova Scotia Dental Association; Canadian Dental Association; International College of Dentists; Senate of Dalhousie University; Senate Council Dalhousie University. Secretary to the Faculty of Dentistry, Dalhousie University. Active Service, as Dental Officer, Royal Canadian Dental Corps, in Canada and Overseas, 1942-45. Made a Fellow of the International College of Dentists, 1963. Married Helen Grace McQuarrie, daughter of Daniel Lorne McQuarrie, May 23, 1942; has one daughter (Nancy Patricia). Club: Saraguay. Societies: Past President, Moncton Dental Society; President, New Brunswick Dental Society, 1953-54; Phi Delta Theta Fraternity; Honorary Member, Phi Rho Sigma Fraternity. Recreations: fishing, camping, photography, painting, music. United Church of Canada, Elder. Residence: 5840 Inglewood Drive, Halifax, N.S.

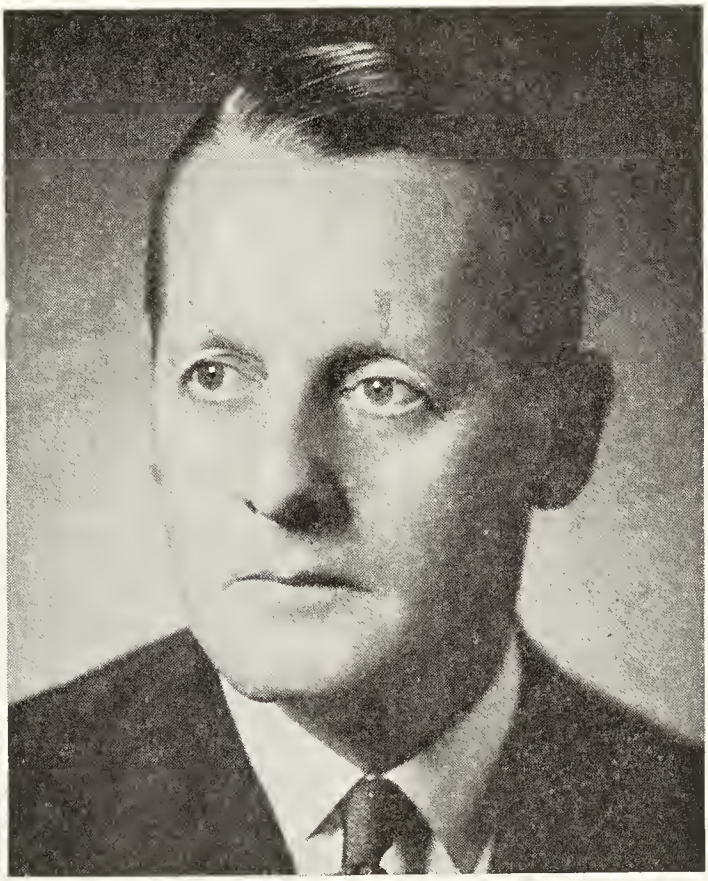

THE HONOURABLE CAMPBELL L. MACPHERSON, O.B.E., LL.D., KNIGHT OF JUSTICE ORDER OF THE HOSPITAL OF ST. JOHN OF JERUSALEM

MACPHERSON, The Hon. Campbell L., O.B.E., LL.D., Knight of Justice Order of the Hospital of St. John of Jerusalem — President, The Royal Stores Ltd., St. John's, Nfld., and associated companies. Director: Horwood Lumber Co. Ltd., St. John's, Nfld.; Standard Manufacturing Co. Ltd., St. John's, Nfld.; Newfoundland Marine Insurance Co. Ltd. Lieutenant Governor of Newfoundland, 1957-1963. Born St. John's, Nfld., July 4, 1907, son of Dr. Cluny and the late Eleanora (Thompson) Macpherson of St. John's, Nfld. Educated: Methodist College, St. John's; Westminster School, London, England; Columbia University, New York City; LL.D. (Honoris Causa), Mount Allison University, 1962; Memorial University of Newfoundland, 1963. Entered employ of the Royal Stores Ltd., 1925; elected to Board of Directors, 1930. Member, Board of Regents: Memorial University of Newfoundland, 1949-57; Mount Allison University; President, Order of St. John Council for Newfoundland; Chairman, Children's Hospital Corporation, St. John's; Director, International Grenfell Association. Married Faith Vilas, daughter of Charles A. Vilas of New York, June 6, 1932; has two sons and one daughter. Clubs: Bally Haly Golf; City; Mount Royal, Montreal; Canadian Club of New York; Naval and Military, London. Societies: Masonic, A.F. & A.M. (E.C.); Past

Master St. John's Lodge No. 579; Royal Commonwealth. Recreations: golf and motoring. United Church of Canada. Residence: Westerland, St. John's, Newfoundland.

WANSBROUGH, Frederick Arthur, E.D., B.A. — Senior Deputy General Manager, Canada Permanent Trust Company and Canada Permanent Mortgage Corporation, 320 Bay St., Toronto 1, Ont. Born Grand Valley, Ont., July 31, 1906, son of William Alexander and Sarah Jane Wansbrough, both deceased.

FREDERICK ARTHUR WANSBROUGH, E.D., B.A.

Educated: Orangeville High School; Victoria College, University of Toronto, B.A., 1928. Secretary, Hart House, University of Toronto, Toronto, May, 1928; Field Officer, The Toronto General Trusts Corporation, Toronto, May, 1930; Trust Officer, May, 1932; Branch Manager, Windsor, Ont., May 1936-Sept., 1939; Trust Officer, Toronto, April, 1945; Branch Manager, Winnipeg, Man., May, 1948; Assistant General Manager, Toronto, Feb., 1958; Deputy General Manager, June, 1960. Lieutenant, Toronto Scottish Regt., 1928-36 and Essex Scottish Regt., 1936-39, Captain, 1939-43, Major, 1943-45; awarded E.D. Member, Board of Regents, Victoria University; President, G. T. Fulford Co. Limited. Married Elizabeth Rutgers Cattermole, daughter of the late Dr. George S. Cattermole, Boulder, Colorado, Sept. 5, 1934; has one son and one daughter. Clubs: Toronto; Manitoba (Winnipeg); University (Toronto). Toronto Cricket, Skating and Curling. Society: Theta Delta Chi, University of Toronto. Recreation: curling. United Church of Canada. Residence: 273 Dawlish Avenue, Toronto 12, Ontario.

RIPLEY, T. Stewart — Executive Vice-President and Director, The Metropolitan Trust Co., 353 Bay St., Toronto, Ont. Director: Combined Mortgage Corp.; Denlyn Investments Ltd.; Ortem Invest-

T. STEWART RIPLEY

ment Corp.; Morgan Storage & Moving; Morgan Insurance Co.; Canadian College Bowl; O'Brien Gold Mines Ltd.; Peerless Carbon & Ribbon. President and Director, International Savings and Mort-

gage Corporation, Montreal. Born Toronto, Ont., Aug. 8, 1921, son of Thomas Sedgewick (deceased), Amherst, Nova Scotia and Lilla (Dicks) Ripley of Newfoundland. Educated: Central Technical, Toronto, Ont. Clerk, Registry Office, Lands & Titles, County of York, 1938; Chief Clerk, Wartime Housing, Toronto, 1945; Assessor, Village of Swansea, 1946-47; Property Manager, National Trust Co. Ltd., Toronto, 1947; Chief Appraiser, Crown Life Insurance Co., 1949; Manager, Mortgage & Real Estate Dept., Montreal Trust Co., Toronto, 1954; Director, Vice-President and General Manager, Metropolitan Trust Co., 1962; Executive Vice-President, 1964; Director: 1965; Morgan Trust Co., 1966. Governor, International Society of Real Estate Appraisers, 1960-63; (Past Vice-President, 1964). Ontario Land Economist. Served with Canadian Army as Private, 1940; Commissioned, 1942; West Europe, Royal Regiment of Canada; Prisoner of War, July 1944 - April 1945. Married Dorothy Elizabeth Dayman, daughter of the late Edwin Dayman, Lynden, Ont., Oct. 5, 1946; has three sons (Douglas Stewart, Bruce Cornell, Stephen Ross). Clubs: Donalda; Empire; Albany; Metropolitan Toronto Board of Trade. Recreations: curling, sailing. United Church of Canada. Residence: 16 Ruden Crescent, Don Mills, Ont.

STEPHENSON, Herbert Roy, F.S.A., A.I.A. — Director, Crown Life Insurance Company, 120 Bloor St. E., Toronto, Ont. Retired as Chairman, Feb. 1, 1964. Born Oct. 25, 1888, son of George Herbert and Rosanna (Baillie) Stephenson, both of Toronto, Ont. Educated; public and high schools, Markham, Ont.; Jarvis Collegiate Institute, Toronto, Ont. Joined Manufacturers' Life Insurance Co., Toronto, Ont., 1905; Actuary, Crown Life Insurance Co., Toronto, 1912; Assistant General Manager, 1916; General Manager, 1919; Appointed Director and General Manager, 1927; Vice-President and Managing Director, 1946; President, 1951; Chairman, 1959. Past President, Canadian Life Insurance Officers' Assn., Dominion Mortgage and Investments Association and Insurance Institute of Toronto, Ont.; Fellow, Society of Actuaries; Associate, Institute of Actuaries of Great Britain. Married Hazel Myrtle Evans, daughter of Charles A. Evans of Halifax, N.S., 1926; has three sons. Clubs: National; Rosedale Golf; Toronto Hunt. Recreation: golf. Anglican. Residence: 33 Sighthill Avenue, Toronto, Ont.

WILLS, Leonard F. — President, Honeywell Controls Ltd., 740 Ellesmere Road, Scarborough, Ontario. Born Toronto, Ont. Educated: Oakville and Toronto.

LEONARD F. WILLS

Spent several years in industrial engineering in the automotive industry in Detroit and Toledo. On returning to Canada in 1932, he joined Honeywell Controls Limited and was responsible for establishing the company's first Canadian manufacturing operations; appointed Manager of manufacturing, 1947; became Vice-President and General Manager, 1956 and a Director; President, 1966. Vice-President, Canadian Manufacturers' Association; Chairman, Ontario Pension Commission. Married to the former Bessie E. Ingram; two children. United Church. Residence: 39 Blyth Hill Rd., Toronto 12, Ont.

STEVENS, Sinclair McKnight, B.A. — Stevens, Charlebois & Stevens, barristers and solicitors, 48 Yonge St., Toronto, Ont. President and Director: Stevens Securities Limited; Computer Age Security Holdings Limited; Canadian Finance & Investments Ltd. Chairman, Comtech Group Limited. Director: British Northwestern Insurance Company; Security National Insurance Company; Cardiff Construction Co. Limited. Born Esquesing Township, Ontario, February 11, 1927, son of Robert Murray Stevens of Toronto and Anna Bailey McKnight (deceased). Educated: Oakwood Collegiate Institute; University of Western Ontario, B.A., Journalism, 1951. Osgoode Hall Law School, 1955. Barrister-at-Law. Read Law with Fraser, Beatty, Tucker, McIntosh & Stewart, 1955-57. Called to the Bar of Ontario, June 23, 1955. Member: Canadian Bar Association; Progressive Conservative Business Men's Club. Married Noreen Mary Charlebois, daughter of Theophill A. and Mary B. Charlebois, May 17, 1958. Clubs: Albany; Canadian Club of New York. Societies: Phi Delta Phi; Delta Sigma Phi. Recreations: hunting, farming and fishing. Progressive Conservative. Protestant. Residence: R.R.#3, King City, Ont.

SINCLAIR McKNIGHT STEVENS, B.A.

SEDGEWICK, Kenneth Middleton — Director, Pitfield, Mackay, Ross & Co., Ltd., Investment Dealers and Stock Brokers, 235 St. James St. W., Montreal, Que. Born Middle Musquodobolt, N.S., March 7, 1911, son of James Adam and Norma (Sprott) Sedgewick, both of Nova Scotia. With Royal Bank of Canada, July 1929-Dec. 1960; joined W. C. Pitfield & Co. Ltd., April 15, 1961. Married Beatrice Margaret Brophey, daughter of W. A. Brophey, Montreal, P.Q., Sept. 18, 1937 (deceased). Second marriage to Marian E. Johnston of Vancouver, B.C., Dec. 21, 1963; has one son. Clubs: Mount Royal; St. James's, Montreal; Mount Bruno Golf; York (Toronto); Toronto Golf. Recreation: golf. Residence: 3472 Mountain St., Montreal, P.Q.

KENNETH MIDDLETON SEDGEWICK

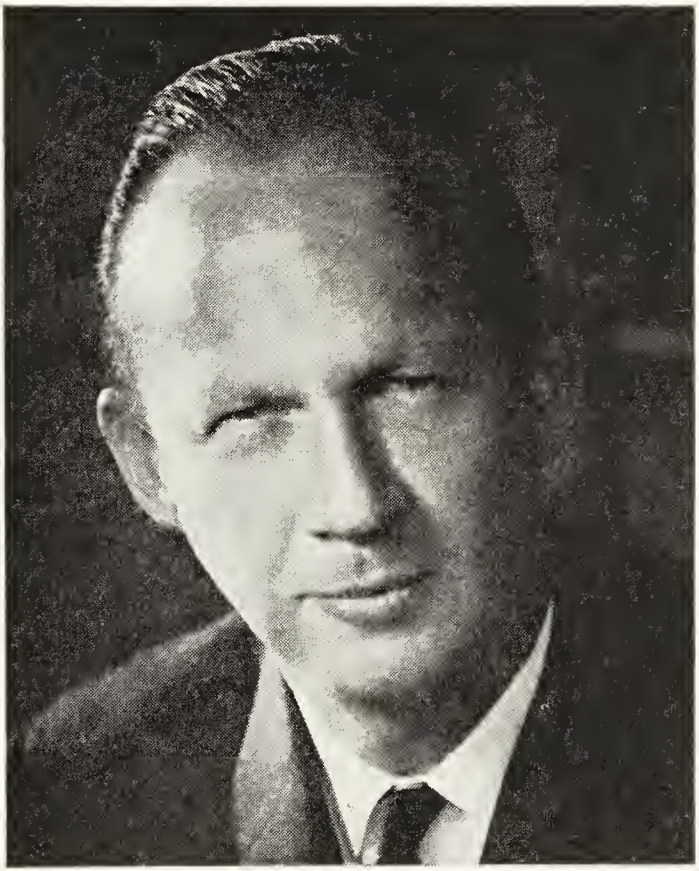

DONALD LLOYD ANGUS, B.A.Sc.

ANGUS, Donald Lloyd, B.A.Sc.—Consulting Engineer, H. H. Angus & Associates Ltd., est. 1921, Consulting Engineers, Air Conditioning, Heating, Electrical, 50 Maitland St., Toronto, Ont. Born Toronto, Ont., July 9, 1917; son of Harry H. Angus of London, Ont., and Blanche J. Mowat of Toronto, Ont. Educated: Oakwood Collegiate, Toronto; University of Toronto, B.A.Sc., 1941 (Mechanical engineering). From 1941 to 1945 he served as a Captain with the Royal Canadian Electrical and Mechanical Engineers in North West Europe and at the end of the war joined H.H. Angus & Associates Limited. In 1954 he was made General Manager and in 1959 became President. From their offices in Toronto the firm have conducted a consulting engineering practice in the mechanical and electrical fields for about fifty years. Work has ranged from air conditioning and lighting to heavy steam plants, refrigeration plants, waste systems, electrical systems and signal systems. They have been responsible for the design of work for some of Canada's most important buildings including some 70 hospitals from Prince Edward Island to the Yukon, stores for Eaton's, Simpson's and the Hudson's Bay Company, office buildings for Toronto-Dominion Centre, Bank of Canada Toronto and Ottawa, Crown Life, Manufacturers Life, Great West Life, London Life, North American Life, Monarch Life, Excelsior Life, Parliament Buildings, Toronto. They have designed central heating and cooling plants for University of Saskatchewan, Regina and Saskatoon, York University, University of Guelph, University of Waterloo. They

are the designers of the District Heating Plant for downtown Toronto. Their practice has included industrial plants for SKF Toronto, Outboard & Marine Manufacturing Co., Peterborough, Canadian Raybestos, Western Clock, Frigidiare Products, Hudson's Bay Mining & Smelting. Mr. Angus is Past President (1964), Association of Professional Engineers of Ontario; Member, Association of Professional Engineers of Manitoba; Member, Association of Consulting Engineers of Canada, Director 1961-64; Canadian Regional Director of the American Society of Heating, Refrigerating and Air Conditioning Engineers, (1959-61); Member, Engineering Institute of Canada; Illuminating Engineering Society. Author of many technical papers. Canadian Army, Canada and Overseas, N.W. Europe 1942-45. Married Edith Katherine Gordon, daughter of John D. Gordon, May 16, 1942; has one son (Harry Gordon) and one daughter (Edith Wendy). Clubs: Toronto Granite; Thornhill Golf; Royal Canadian Yacht; Board of Trade of Metropolitan Toronto. Recreations: golf, sailing. Protestant (Lawrence Park Community Church). Residence: 25 Bayview Wood, Toronto 12, Ont.

BOYD, Eldon Mathews, B.A., M.A., M.D., C.M. — Professor and Head, Department of Pharmacology, Queen's University, Kingston, Ont.; Consultant, Kingston General Hospital. Born Kingston, Ont., Sept. 1, 1907, son of Joseph R. and Annabella Boyd, both of Kingston, Ont. Educated: Kingston Collegiate Institute; Queen's University; University of Rochester. (B.A., M.A., M.D., C.M.). Research Fellow, University of Rochester, Rochester, 1932-34; Lecturer in Pharmacology, Queen's University, Kingston, Ont., 1934-37; Assistant Professor in Pharmacology, 1937-38; Professor and Head of the Department of Pharmacology, since 1938. Medical Education and Research. Author of some four hundred articles in various medical and scientific journals and books. Defence research in World War II. Married Eleanore Marion Rowland, daughter of Thomas Walter Rowland (deceased), 1933; has one son and one daughter. Faculty, Queen's University, Academy of Medicine, Kingston, Ont. Societies: A.F. & A.M., W.M., 1942; A.A.S.R., M.W.S., 1944. Recreations: travelling and gardening. Protestant. Residence: 211 Union St., Kingston, Ont.

WATT, M. Laird, C.A. — Chartered Accountant; Partner, Price Waterhouse & Co., 5 Place Ville Marie, Montreal, Que. Born Montreal, Que., May 21, 1913, son of Robert N. Watt and Marguerita V.

M. LAIRD WATT, C.A.

(Vittie) Watt. Educated: Public School, 1920-26; Westmount High School, 1926-31; McGill University, 1931-34 (Bachelor of Commerce, 1934, C.A., 1937). Student in accounts, Price Waterhouse & Co., Montreal, Que., 1934; Chartered Accountant, 1937; Partner, 1948. President: Institute of Chartered Accountants of Quebec, 1960-61; Canadian Lawn Tennis Association, 1962-63; Canadian Club of Montreal, 1963-64; The Graduates' Society of McGill University, 1966-67; Governor: The Montreal Children's Hospital; Alexandra Hospital. Commissioned Officer, R.C.A.F. (Accounts and Finance), 1943-46. Awarded Centennial Medal from Government of Canada, 1968. Married Anne Mary Fraser, daughter of Charles B. Fraser, Sept. 14, 1940; has three daughters. Clubs: Montreal Indoor Tennis; University, Montreal; Seigniory; The Royal Montreal Golf.

Recreations: tennis (Davis Cup Team 1934, '37 and '46) and golf. Protestant. Residence: 50 Finchley Road, Hampstead, Que.

BRAIDE, David Ian William, M.A. — Vice-President, Canadian Industries Limited, manufacturers and distributors of chemicals and allied products, 630 Dorchester Blvd. W., Montreal, Que.

DAVID IAN WILLIAM BRAIDE, M.A.

Director: Alchem Ltd.; Canadian Safety Fuse Co. Ltd.; Cornwall Chemicals Ltd.; Millhaven Fibres Ltd. Born Liverpool, Eng., Feb. 23, 1928, son of Col. Reginald William (deceased) and Laura Davida (Ker) Braide, Victoria, B.C. Educated: University School, Victoria, B.C;. Trinity College School, Port Hope, Ont.; Victoria College; University of British Columbia; University of Toronto; B.A. (Econ. and Pol. Sc.), M.A. (Econ.). Began career Economics Studies Assistant, Canadian Industries Ltd., Montreal, 1949; Economics Studies Manager, 1956; Control Manager, Explosives, 1961; General Manager, "Fabrikoid", 1964; Executive Assistant to Senior Vice-President, 1966; Vice-President, 1968. Married Janet (Harbron), Dec. 22, 1949; has one son (Robbie David) and two daughters (Martha Janet and Mary Jane Davida). Clubs: St. James's; Royal St. Lawrence Yacht. Residence: 492 Wood Ave., Westmount, Que.

BRAZIER, Charles William, Q.C., B.A. — Barrister and Solicitor, Davis Hossie, Campbell, Brazier and McLorg, 1030 West Georgia Street, Vancouver, B.C. President: Timber Management Limited; Director: Canada Trust Co.; Neon Pro-

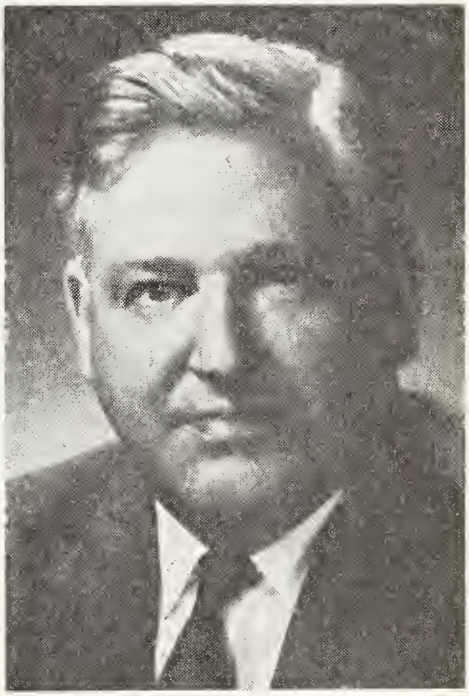

CHARLES WILLIAM BRAZIER, Q.C., B.A.

ducts of Canada Ltd.; Pacific Western Airlines Limited; FMC Chemicals Ltd.; Commonwealth International Corporation Limited; Commonwealth International Leverage Fund Ltd.; Canadian Channing Venture Fund Limited; Canadian Foundation Company Ltd.; Smith Davidson & Lecky Ltd.; Pioneer Envelopes Ltd. Member, Vancouver Advisory Committee, Canada Trust Co. Born Vernon, B.C., Feb.

24, 1910, son of the late George Arthur and Clara (Harrod) Brazier, both of Vernon, B.C. Educated: public and high schools, Vernon, B.C.; University of B.C. (B.A., 1930). Read Law with Reginald Hibbert Tupper, Q.C.; called to the Bar of B.C., Oct. 22, 1933; established law practice in Vancouver, B.C., 1934; Enforcement Counsel for British Columbia Wartime Prices and Trade Board, 1940-47; Counsel for the Province of British Columbia Freight Rates, 1948 to present time; Counsel for the Province of British Columbia Royal Commission on Transportation, 1950-51; Counsel in British Columbia for Canadian Bankers' Association; Bencher, Law Society of British Columbia; Member; Vancouver Board of Trade. Appointed Q.C., Jan., 1957. Served with D.C.O.R., 1942-45. Married Margaret Samis, daughter of the late H. C. Samis of Vancouver, B.C., April 29, 1937; has two sons (George Robert and Douglas Charles). Clubs: Vancouver; Shaughnessy Golf. Society: Psi Upsilon fraternity. Anglican. Residence: 1529 West 36th Ave., Vancouver, B.C.

FROST, Rev. Stanley Brice, B.D., M.Th., Dr.Phil., D.D., D.Litt. — Dean and Professor of Old Testament Language and Literature, McGill University, Montreal, Que.; Minister of the United Church of Canada. Born London, Eng., Feb. 17, 1913, son of Henry George Frost of London Eng., and Rosa (Goodbody) Frost of Norfolk, Eng. Educated: Aske's Hatcham, Haberdashers' School, London; University of London, B.D., M.Th.; University of Marburg, Germany, Dr. Phil. Ordained in the British Conference, the Methodist Church, 1939; Pastorates in London and Stoke-on-Trent, 1939-48; Rowbotham Chair of Old Testament Studies, Didsbury College, Bristol, 1949-56; Special Lecturer in Hebrew, Bristol University, 1952; Fernley-Hartley Lecturer, 1952; Professor, McGill University, 1956; Dean of Divinity, 1957; Dean of Graduate Studies and Research, 1963; Hon. D.D., Victoria University, Toronto, 1963. Author of Die Autoritatslehre in den Werken, John Wesley (1948); The Pattern of Methodism (1948); Old Testament Apocalyptic (1952); The Beginning of the Promise, Eight Lectures on Genesis (1960); Patriarches and Prophets (1963); Hon. D.Litt., Memorial Univ., Nfld. Married Margaret Florence Bradshaw, daughter of George William Bradshaw, July 29, 1939; has one son and one daughter. Residence: 5 Granville Rd., Hampstead, Que.

McINTOSH, John Ranton, B.A., B.Ed., M.Ed., Ph.D.—Director and Professor, Secondary Teacher Education, Faculty of Education, University of British Columbia, Vancouver, B.C. Born Morden, Man., May 9, 1910, son of James Albert McIntosh (deceased) and Jane Elizabeth (Ranton) McIntosh (deceased). Educated: Nutana Collegiate Institute, Saskatoon, Sask.; University of Saskatchewan, Saskatoon, Sask. (B.A., B.Ed., M.Ed.); Columbia University, New York (Ph.D.). Began as Teacher: High School, Wynyard, Sask., 1932-53; Nutana Collegiate, Saskatoon, Sask., 1935-40; Associate in Educational Psychology, Columbia University, New York, N.Y., 1940-42; Assistant Professor of Education, University of Saskatchewan, Sask., 1942-45 (on leave for service with R.C.A.F., 1943-45); Assistant Superintendent of Educational Training, Dept. of Veterans' Affairs, Ottawa, Ont., 1945; Assistant Professor of Education, University of Toronto, Toronto, Ont., 1945-46; Professor of Education, University of Saskatchewan, Saskatoon, Sask., 1946-48; Professor of Education and Psychology, University of British Columbia, Vancouver, B.C., 1948-; Director of Summer Session, University of B.C., Vancouver, B.C., 1949-53; Director, School of Education, University of B.C., Vancouver, B.C., 1953-; Member: Staff of Children's Hospital, Vancouver, B.C. Professional Committee on the Secondary School Curriculum of the Provincial Dept. of Education. B.C. Mental Health Association. Author of "Learning by Exposure to Wrong Forms", 1945; Canadian Reading Development Series, 1948 (35 vols.); Gen. Ed. R.C.A.F., directorate of Personnel Selection & Research as Flight Lieut., 1943-45; Chief Instructor, R.C.A.F. Personnel Counselling School, Rockcliffe, 1944; R.C.A.F. headquarters, Ottawa, 1943 and 1944; Dept. of Veterans' Affairs, Assistant Supt. of Educational Training, 1945. Married Mary Smith Young, daughter of James Young, Wynyard, Sask., July 4, 1936. Societies: American Psychological Association: Canadian Educational Association; Canadian Psychological Association. Recreations: golf, hobbies. Independent. United Church of Canada. Residence: 4807 Paton St., Vancouver 8, B.C.

GEORGE HOBSON STEER, Q.C., M.A.

STEER, George Hobson, Q.C., M.A. — Barrister and Solicitor, Partner, Milner & Steer, The Milner Building, 10040-104th St., Edmonton, Alta. Born Hamilton, Ont., April 25, 1886, son of the late Edward and the late Louisa (Sidsworth) Steer, both of Hamilton, Ont. Educated: public and high schools, Hamilton, Ont., Queen's University, Kingston, Ont. (M.A., 1912, Political Science and History); graduated in Law, Alberta, 1915; called to the Bar of Alberta, 1915; created K.C., 1928. Bencher, Law Society, 1933-46; President, Alberta Law Society, 1945-46; Professor of Law, University of Alberta, 1921-49; LL.D. (Hon.) Queen's University; LL.D. (Hon.) University of Alberta. Served in World War I with 1st Canadian Tank Battalion. Married Irma E. Blackett, daughter of the late J. S. Blackett, June 30, 1938; has one son (George Alexander Cameron). Clubs: Edmonton; Ranchmen's (Calgary, Alta.); Mayfair Golf. Society: A.F. & A.M., 32nd Degree Scottish Rite. Recreations: golf, skiing and riding. Protestant. Residence: 11830-100th Avenue, Edmonton, Alta.

CARMICHAEL, Harry John, C.M.G. — Director: Argus Corporation Limited; Dover Industries Limited; Canadian Gas & Energy Fund; Canada Permanent Trust Company; Continental Can Company of Canada; Foster Wheeler Limited; Hayes Steel Products Limited; Massey-Ferguson Limited; T. G. Bright & Company Limited; The Jockey Club Limited; Supervised Executive Fund (1955) Limited. Born New Haven, Connecticut, Sept. 29, 1891, son of the late William

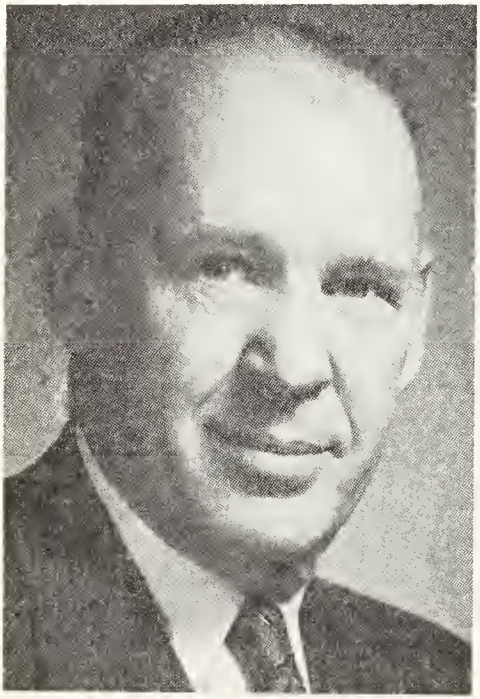

HARRY JOHN CARMICHAEL, C.M.G.

Carmichael and Mary Ann (Moran) Carmichael. Educated: Lovell School, New Haven; New Haven High School. Hon. Degrees in Science of Business Administration, University of Windsor and St. Francis Xavier, Nova Scotia. With Sargeant and Company, New Haven Conn., 1908-12; McKinnon Industries Limited, 1912 (upon acquisition by General Motors Corp. became President and General Manager, 1929); Vice-President and General Manager, General Motors of Canada, 1936-41; Joint Director-General, Munitions Production, Dept. of Munitions and Supply, 1941-42; Co-ordinator of Production and Chairman, Production Board, Department of Munitions and Supply, Dominion Government; Canadian Chairman, Joint United States-Canada War Production Board, 1942-45; Chairman, Industrial Defence Board, Department of Trade and Commerce, Dominion Govt., 1948-51; Vice-President, Conroy Mfg. Co. Ltd., 1924—. Past President, Victorian Order of Nurses, St. Catharines; Member, Executive Council, Ottawa; Past President, Boy Scouts Association and Honorary President, Boy Scouts Association, St. Catharines, and Member of Dominion Board; Chairman, Hotel Dieu Advisory Board, Hotel Dieu Hospital, St. Catharines; Past President, St. Catharines Chamber of Commerce. Awarded C.M.G., 1943; Awarded Medal of Freedom, U.S. Govt., 1944. Married Marie Woods, May 11, 1942. Clubs: Granite (Toronto); St. Catharines; St. Catharines Golf; Niagara (Niagara Falls); Buffalo Athletic; Country Club of Buffalo; Canadian Club of New York; Niagara-on-the Lake Golf; Rideau (Ottawa). Residence: 619 Avenue Road, Toronto.

BERGSTROM, Lyle Herbert, B.A., B.Paed. — Deputy Minister of Education, Dept. of Education, Government of Saskatchewan, Avord Tower, Regina, Sask. Born Barron, Wisconsin, U.S.A., April 19, 1912, son of the late Eric N. and Laura M. Bergstrom, of Victoria, B.C. Education: Completed Secondary School at Melville, Sask.; University of Saskatchewan; University of Toronto; B.A. (Sask.), B.Paed. (Toronto). Teacher, Sask., 1931 (Sept.); School Principal, 1932-44 (July); Superintendent of Schools, Oxbow, Sask.; 1944-56 (August); Faculty Member, Teachers College, Moose Jaw, Sask., 1956-58 (August); Chief Superintendent of Schools, Regina, Sask., 1958-63 (January); Assistant Deputy Minister of Education, Regina, 1963-65 (June); Deputy Minister of Education, Regina, 1965-. Member, Board of Directors, Canadian Education Association (Immediate Past President). Married Dorothy Alice, daughter of the late Ernest C. Dumbleton, Aug. 31, 1935; has one son (Wayne Lyle). Societies: Various offices of Masonic Order; G.M. (1960-61) of Grand Lodge of Saskatchewan A.F. & A.M. Recreations: golf, fishing, reading. United Church of Canada (Wesley United Church, Regina). Residence: 26 McNab Crescent, Regina, Sask.

CARON, H. Marcel, C.A., L.s.Comm., L.s.Comp. — Chartered Accountant, Clarkson, Gordon & Co., est. 1864, Accountants & Auditors, 500 St. James St. W., Montreal, Que.; Partner, Woods, Gordon & Co., Management Consultants.

H. MARCEL CARON, C.A., L.s.Comm., L.s.Comp.

Born Montreal, Sept. 16, 1919, son of Henri and Eva (Mercure) Caron both of Montreal. Educated: Mount Saint Louis College; Ecole des Hautes Etudes Commerciales de Montreal; University of Montreal; L.s.Comm., L.s.Comp., C.A. Clerk, City of Montreal, 1939-43; Junior Audit Clerk, Clarkson, Gordon & Co., Montreal, 1943; Manager, 1947; Partner, 1949; Partner, Woods, Gordon & Co., Montreal, 1957. Member: Immediate Past Chairman, The Canadian Tax Foundation; Past President, Institute of Chartered Accountants of Quebec; La Chambre de Commerce du district de Montréal and Le Club Laval-sur-le-Lac; Revue Commerce; Treasurer, L'Institut de Recherches Cliniques de Montréal; Director: Les Grands Ballets Canadiens; Director, Le Théâtre du Nouveau-Monde; Accounting Advisor: Royal Commission on Prices in 1948; Quebec General Investment Corporation in 1963; Quebec Parliamentary Committee on Labour Relations in 1964 and Steel Complex in 1968; Co-President, Canada Committee. Treasurer, Province of Quebec Chamber of Commerce. Married Madeleine Dussault, daughter of Henri Dussault, Nov. 26, 1949; has three sons (Pierre, François, Robert) and two daughters (Michèle, Marie). Clubs: St. Denis; Laval-sur-le-Lac; Montréal Cercle Universitaire; Nekabong Fishing; Montcalm Salmon. Recreations: golf, fishing, sailing, skiing. Residence: 8 Coucelette Ave., Outremont, Quebec.

PRESTON, John Campbell — President, John C. Preston Ltd., Office Planning Consultants, 1061 St. Alexander St., Montreal, Que. Head Office, 222 City

JOHN CAMPBELL PRESTON

Centre, 880 Wellington St., Ottawa, Ont.; Director, Center for Environmental Study & Development. Born Montreal, Que., Nov. 26, 1918, son of James Preston and Florence Geraldine Preston, both of Stratford, Ont. Sales Representative,

Preston Noelting Ltd., Stratford, Ont., 1940-42; Branch Manager, Imperial Typewriter Co. of Canada, Ottawa, Ont., 1942-47; acquired Imperial Typewriter Co. of Canada, Ottawa; established John C. Preston Ltd., Ottawa, 1947; opened branch in Montreal, 1952. Married Marion Jean Dewar, daughter of Harry Dewar, June 3, 1944; has two sons (Eric and John Campbell) and two daughters (Janet Elizabeth and Marion Carol). Clubs: Mount Stephen; Beaconsfield Golf; Mount Royal Curling; Foundation (Ottawa). Recreations: golf, hunting, fishing and curling. United Church of Canada. Residence: 2150 Cambridge Road, Town of Mount Royal, Montreal 16, Que.

WEBER, Johnstone Ainsley, B.Comm., F.R.I. — President and Managing Director, Weber Bros. Realty Ltd., est. 1911,

JOHNSTONE AINSLEY WEBER, B.Comm., F.R.I.

Commercial, Industrial and Residential Real Estate, Appraisals, Mortgages, Property Management and General Financing, Weber Building, 10013 101A Avenue, Edmonton, Alta.; President, Chapman-Weber Ltd., General Insurance; President and Managing Director: Edmonton Finance and Development Co. Ltd.; Gateway Investments Ltd.; Chairman of the Board, The Edmonton Canadian Insurance Company; Director, Century Mortgage Co. Ltd. Born Edmonton, Alta., Dec. 28, 1914, son of the late Lewis Alfred Weber and Matilda Edith (Trapp) Weber, both of Edmonton, Alta. Educated: public and high schools. Edmonton, Alta.; University of Alberta; University of British Columbia (B.Comm., May 1937); President, Alberta Chamber of Commerce; Past President, Western Canadian Chapter of Society of Industrial Realtors; Charter Member and Past President, Canadian Institute of Realtors; Member, Executive Council, Canadian Chamber of Commerce; Past President, Edmonton Chamber of Commerce; Vice-President, National Council, CNIB; Chairman, Alberta Division, C.N.I.B.; Past President, Junior Chamber of Commerce of Edmonton, Alta.; Past Regional Vice-President, Junior Chamber of Commerce; Past President: Edmonton Insurance Agents Association; Edmonton Real Estate Board; Alberta Real Estate Association; Canadian Association of Real Estate Boards. Served as Lieutenant Royal Canadian Sea Cadets, 1940-45. Married Maxine McMillan, March 21, 1942; has one daughter (Keltie). Clubs: Edmonton Golf and Country; Edmonton Petroleum; Royal Glenora. Society: A.F. & A.M. Al Azhar Temple, Calgary, Alta. Recreations: curling and hunting. United Church of Canada. Residence: 20 Riverside Crescent, Edmonton, Alta.

ROBERTSON, Alexander C.M., F.F.A. — Vice-President, Group Operations, Sun Life Assurance Company of Canada, Dominion Square, Montreal, Que. Born Glasgow, May 26, 1923, son of the late A. S. Robertson and C. M. Robertson. Educated: Robert Gordon's College, Aberdeen; St. Andrews University; Faculty of Actuaries. Joined Sun Life Assurance Company of Canada in London Office, 1947; Head Office, 1952; Actuarial Assistant, 1952; Assistant Mathematician, 1954; Mathematician, 1955; Assistant Actuary, 1956; Assistant Group Actuary, 1958; Associate Group Actuary, 1959; Group Actuary, 1962; Executive Officer, Group, 1965; Vice-President, Group Operations, 1968. Served as Pilot, R.A.F., 1942-1945, with rank of Flight

Lieutenant. Married Joyce F. Bradford; has one son (Andrew Scott) and one daughter (Anna Marie). Clubs: M.A.A.A.; Engineer's; Montreal West Curling. Residence: 20 Easton Ave., Montreal West, Que.

NICHOL, Lyndon Elvert — President, Director and Vice-Chairman of the Executive Committee of the Board, Industrial Acceptance Corporation Limited, est. 1925, Sales Financing and Commercial Lending, 1320 Graham Blvd., Mount Royal, Que. Director: Merit Insurance Company; Niagara Finance Co. Ltd.; Niagara Mortgage & Loan Co. Ltd.; Niagara Realty Ltd.; Vice-President and Director; Premier Property Ltd.; Coastal Acceptance Corp.; Chairman and Director: IAC Business Development Funds (Canada) Ltd. President and Director: Capital Funds (IAC) Ltd.; Capital Funds (IAC Ontario) Ltd. Born Lennoxville, Que., Aug. 8, 1914; son of the late John and Katherin Trussler Nichol, both of Lennoxville, Que. Educated: Lennoxville High School (Matric., 1933); Bishop University (1 year Arts, 1933-34); McGill University (2 years, engineering 1934-36). Financial Analyst, Financial Publishing Co. of Canada, Montreal, Sept. 1936 - Dec. 1937; Industrial Acceptance Corp. Ltd. since Jan. 1938; Branch Manager, Halifax, July 1939 - Mar. 1948; Branch Manager, Winnipeg, Mar., 1948 - Dec., 1948; Regional Manager, Winnipeg, Dec., 1948 - Nov., 1949; Branch Manager, Toronto, Nov., 1949 - Nov., 1952; Assistant Vice-President, Montreal, Nov., 1952 - Dec., 1957; Vice-President and Director of Operations, Montreal, Dec., 1957 - Jan., 1963; Vice-President and Senior General Manager, Montreal, Jan., 1963 - Dec., 1964; Executive Vice-President, Dec., 1964; Director: April, 1966; President and Vice-Chairman of the Executive Committee of the Board, April 1967. Married Louise Nelson Cann, daughter of the late William Nelson and Florence Gouenlock Cann, Sept. 24, 1938; has one son (Peter Nelson), born Sept. 27, 1941; and one daughter, Nancy Vivian (Mrs. M. F. Moriarty), born Aug. 9, 1943. Clubs: Kanawaki Golf; Montreal Skeet; Canadian (Montreal); Mid-Ocean (Bremuda). Societies: Canadian Chamber of Commerce; Bishop's University Alumni Association; McGill Associates. Recreations: golf, fishing, hunting. Anglican. Residence: 10 Sunset Ave., Senneville, Que.

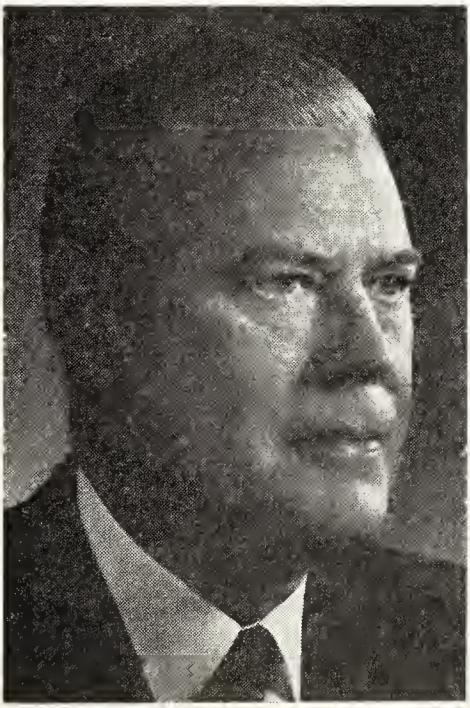

LYNDON ELVERT NICHOL

GALT, Thomas Maunsell, F.S.A., F.C.I.A. — Executive Vice-President, Sun Life Assurance Company of Canada, Dominion Square, Montreal, Que. Born Aug. 1, 1921, Winnipeg, Man., son of the late George F. Galt and Mrs. R. M. Gemmel (Muriel Julyan Maunsell). Educated: Ashbury College, 1929-33; Lakefield Prep. School, 1934-37; Arnprior High School, 1937-39; Queen's University, 1939-41; 1945-46; Manitoba University, 1946-48 (B.Comm.). Joined Mathematical Dept., Sun Life Assurance Company of Canada, Aug. 30, 1948; Assistant Mathematician, May 1, 1951; Mathematician, April 1, 1953; Assistant Actuary, July 1, 1954; Associate Actuary, Dec. 4, 1956; Actuary, May 2, 1961; Chief Actuary, June 6, 1962; Vice-President and Chief Actuary, Nov. 6, 1963; Exec. Vice-President, 1968. F.S.A. Fellow of the Society of Actuaries, Jan. 1, 1951. Served with R.C.A.F., 1941-45 (F/Lt). Married Helen W. Hyndman, daughter of George Duncan Hyndman, Southboro, Mass., June 15, 1942; has one son (George Hyndman) and one

daughter (Lesley Maunsell (Mrs. S. R. Brown). Clubs: Mount Bruno Country; Montreal Skeet; Seigniory; Mt. Royal; St. James's (all of Montreal); Royal Ottawa Golf. Residence: 4015 Trafalgar Rd., Montreal, Que.

RICHARDSON, Malcolm Dumaresq — Partner, Richardson, Garratt, de Pencier, Insurance Brokers and President, Richardson, de Pencier Limited, Insurance, 112 King Street West, Toronto 1, Ont. Director: Dominion and Anglo Investment Corporation Limited; Salem-Brosius (Canada) Limited; Timed Investment Fund Limited; The Jockey Club Limited; Can-Fer Mines Limited. Member: Honorary Horse Show Committee Royal Agricultural Winter Fair Horse Show; United Hunts Racing Association, New York. Born Georgetown, Prince Edward Island, March 2, 1900, son of the late Harry A. Richardson and Ann (Macdonald) Richardson. Educated: Model School, Toronto; University Schools, Toronto; Royal Military College, Kingston, Ont. Clubs: Toronto Club; Toronto Hunt; Toronto and North York Hunt; Rolling Rock Club, Ligonier, Pa., U.S.A.; Lyford Cay Club; Lyford Cay, N.P., Bahamas. Recreations: riding, Thoroughbred horse breeding and racing, farming. Residence: Foxley Green, Aurora, Ont.

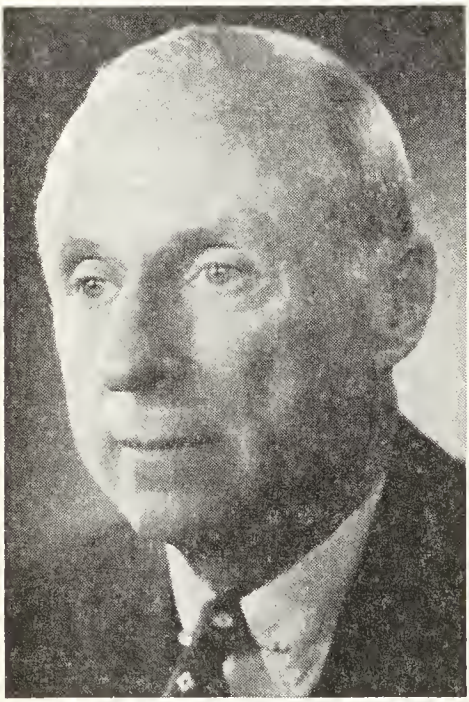

MALCOLM DUMARESQ RICHARDSON

CREIGHTON, Donald Grant, C.C. 1967 (Companion of the Order of Canada), B.A., M.A., D.Litt., LL.D. — University Professor, University of Toronto, 1967; Professor of History, University of Toronto, Toronto, Ont. Born Toronto, Ont., July 15, 1902, son of W. B. and Laura (Harvie) Creighton, both of Toronto. Educated: Humberside Collegiate Institute; Victoria College, University of Toronto (B.A.); Balliol College, Oxford University (M.A.); Honorary D.Litt., University of Manitoba, McGill University; Honorary LL.D., Universities of New Brunswick, Queen's, Saskatchewan, British Columbia Victoria University (B.C.) 1967; St. Francis Xavier, 1967. Lecturer, Dept. of History, University of Toronto, 1927; Assistant Professor, 1932; Associate Professor, 1939; Professor, 1945; Sir John A. Macdonald, Professor of History, University of Toronto, 1965; Chairman, 1955-59. Chairman, Canadian Advisory Board Encyclopedia Americana, 1956-63; Member, Advisory Commission on the Review of the Constitution of the Federation of Rhodesia and Nyasaland, 1960; Member, Ontario Advisory Committee on Confederation, 1965; Awarded: Tyrrell Medal for History by Royal Society of Canada, 1951; the Governor General's Medal for Academic Non-fiction, 1952 and 1955; the University of British Columbia's Medal for Biography, 1955; the University of Alberta's National Award in Letters, 1957; Molson Prize, awarded by the Canada Council, 1964. Author of: British North America at Confederation, 1940; Dominion of the North: a History of Canada, 1944; John A. Macdonald: The Young Politician, 1952; John A. Macdonald: The Old Chieftain, 1955; The Empire of the St. Lawrence, 1956; Harold Adams Innis: Portrait of a Scholar, 1957; "The Story of Canada", 1959; "The Road to Confederation", 1964. Married Luella Sanders Browning Bruce, June 23, 1926; has one son and one daughter. Societies: Royal Society of Canada; Canadian Historical Association (President, 1956-57); Canadian Political Science Association. Club: The Athenaeum. Residence: 15 Princess St., Brooklin, Ontario.

WILLIAM NORMAN ALLAN, B.A., M.Com., F.R. Econ. S.

ALLAN, William Norman, B.A., M.Com., F.R. Econ. S. — President and Director, Fiscal Investments Limited, investment and holding company, 522 Mt. Pleasant Rd., Toronto, Ont.; President and Managing Director, Great Lakes Commercial and Holding Corporation Ltd.; Chairman of the Board, Anglo-Permanent Corporate Holdings Limited; Chairman, Transprovincial Financial Corporation Limited; Vice-President, Director and Chairman, Investment Committee, Laurier Life Insurance Company; Vice-President and Director, Reserve Acceptance Company Limited; Chairman and Director, Economic Realty Corp. Limited; President, Toronto Business Investment Club. Born Toronto, Ont., May 30, 1925, son of Leslie Brown and Anne Lillian Allan, both of Toronto, Ont. Educated: University of Toronto, 1948 (Victoria College); B.A. University of Toronto, 1951 (Graduate School of Business Administration); M.Com. Fellow Royal Economic Society, London, England (F.R. Econ. S.) (Elected Life Fellow); Member of the Political Science Academy, Columbia University; Fellow, American Academy of Political Science. Economist with Ontario Treasury Department, 1949-52 — worked on Economic Survey of Ontario — in charge of Mining Section. Business Consultant and Economist specializing in organizing business, advising on insurance, wills, succession duties, incorporations, corporate financing, 1952-57; Executive Assistant to the Minister of Finance, Canada, July 1957-March 1961. President, Graduate Business Administration Course, University of Toronto, 1950; Life Governor, Royal Humane

Society; Governor, College of Management and Industrial Engineering of Birmingham, England; Fellow, The Institute of Commercial and Industrial Managers; Council Member, Institute of General Managers; Member, National Trust for Scotland; Honorary Life Membership as a Fellow, American International Academy. Married Jean Mary Pryzdial, daughter of Louis and Agnes Pryzdial of Toronto, May 22, 1965. Clubs: Albany, Toronto; University, Ottawa; Board of Trade of Metropolitan Toronto. Societies: Kappa Sigma Alumni Association of Toronto; Victoria College Alumni Association, University of Toronto; Graduate Business Administration Alumni Club; L.O.L.; Scarlet Chapter; Black Preceptory, Toronto; 32° Mason (Scottish Rite) and Shriner. Recreations: fishing, nature study, ornithology, astronomy. Protestant. Residence: 157 Golfdale Rd., Toronto 12, Ont.

BALFOUR, St. Clair, D.S.C., B.A. — President and Managing Director, Southam Press Limited, 321 Bloor Street East, Toronto 5, Ontario; Chairman: The Southam Printing Company Limited; Southam Business Publications Limited; Balfours Limited; Vice-President and Director, Niagara Television Limited; Honorary President, Canadian Press; Director: Kitchener-Waterloo Record; Pacific Press Limited; The London Free Press Printing Company Limited; Selkirk Holdings Ltd.; Quality Records Limited; Murray Printing & Gravure Limited; Chedoke Securities Limited; Age Publications Ltd.; B.C. Journal of Commerce; Southstar Publishers Ltd.; Sun Publishing Co. Ltd. (Brandon); Canadian Daily Newspaper Publishers Association; NTV Communications Corp. Ltd. Born Hamilton, Ont., April 30, 1910, son of St. Clair and Ethel May (Southam) Balfour, both of Hamilton, Ontario. Educated: Highfield; Trinity College School; Trinity College (Toronto) B.A. Board of Governors, McMaster University; Canadian Heart Foundation. Royal Canadian Naval Volunteer Reserve, 1939-45 (Commander). Married Helen Gifford Staunton, daughter of Edmund Gifford Staunton, Toronto, Ont., Jan. 21, 1933; has one son and one daughter. Clubs: Tamahaac; Hamilton; Toronto; Toronto Golf; University; Badminton & Racquet; York. Society: Zeta Psi Fraternity. Anglican. Residence: 17 Ardwold Gate, Toronto, Ont.

SCHNEIDER, Frederick Paul, M.Comm. — President, J. M. Schneider Limited, Kitchener, Ont., (est. 1890), meat packing, 321 Courtland Ave., Kitchener, Ont.; cheese, Wellesley Plant. Born Kitchener, Ont., Mar. 14, 1926, son of Frederick Henry and Ella (Daniels) Schneider, both of Kitchener. Educated: KCI, Kitchener; McMaster University; University of Toronto; B.A., M.Comm. Began in office, J. M. Schneider Limited, Kitchener, 1949; subsequently By-Products Manager; Vice-President; Director, 1952; Executive Vice-President;

FREDERICK PAUL SCHNEIDER, M.Comm.

President, Mar. 1968-. Secretary-Treasurer, African Students Foundation, Kitchener-Waterloo Area Branch. President, Meat Packers Council of Canada. Married Frances Jane Cressman, daughter of Ervin Cressman, July 11, 1953; has three sons (Peter, Daniel and Thomas) and two daughters (Margaret and Anne). Recreations: skiing, sailing and scuba diving. Mennonite. Residence: R.R. #3, Kitchener, Ont.

SHEPARD, Clarence Day, Q.C., LL.B. — Chairman of the Board and Director, Gulf Oil Canada Limited, 800 Bay Street, Toronto, Ont.; Director: Toronto-Dominion Bank; The Carborundum Company, Niagara Falls, N.Y. Born July 31, 1914, son of the late Clarence Day Shepard and May Merrill Shepard, both of Winnipeg. Educated: Winnipeg Public Schools; St. John's College School, Winnipeg; Appleby College, Oakville, Ont.; McGill University,

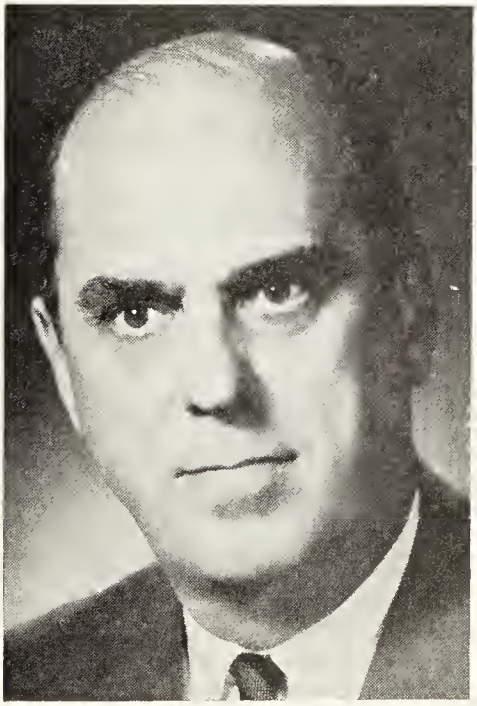

CLARENCE DAY SHEPARD, Q.C., LL.B.

Montreal, Que.; University of Manitoba Law School (LL.B., 1937). Internal Solicitor, Grain Insurance and Guarantee Company, Winnipeg, Man., 1937-1939; Western Supervisor, Phoenix Insurance of Hartford Group, Winnipeg, Man., 1939-1940. Fellow, Insurance Institute of America. Law Partner, 1945-1957, with firm Thompson, Shepard, Dilts, Jones and Hall, Winnipeg. Created Q.C., Jan. 1951. Chief Commissioner, Board of Transport Commissioners for Canada, Ottawa, Jan. 15, 1957 to Dec. 31, 1958. Acting Chairman, Air Transport Board, Ottawa, July 23 to Dec. 31, 1958; General Counsel, The British American Oil Company Limited, Jan. 1959; Vice-President and General Counsel, Feb. 1960 to Sept. 1, 1964. Bencher, Law Society of Manitoba, 1952-57; Lecturer, Manitoba Law School, 1946-53. President, Manitoba Division of the Canadian Red Cross Society, 1955; Chairman, National Campaign Committee, Canadian Red Cross Society, 1958-59, and National Budget Committee, 1959-62. Chairman, Winnipeg Civic Election Committee, 1950-1953; Member Board of Governors, St. John's-Ravenscourt School, Winnipeg. Trustee: Hospital for Sick Children, Toronto, Ont. Director: Ontario Division of the Canadian Disaster Relief Fund; the Toronto Symphony Orchestra Association. Member: Board of Governors, Stratford Shakespearean Festival; Alcoholism and Drug Addiction Research Foundation. Served Overseas in Canadian Army, World War II; discharged with rank of Captain, R.C.A., 1945. Married Caroline Faith Spring, Duluth, Minnesota, April 23, 1938; has two sons (Clarence Day and Merrill Webster) and two daughters (Caroline Kennedy (Mrs. Hugh Nagle) and Sarah). Clubs & Associations: Manitoba, Winnipeg; Rideau, Country (Ottawa); National; Rosedale; Donalda; York; Toronto; The Board of Trade of Metropolitan Toronto. Residence: 17 Tudor Gate, Willowdale, Ont.

MacKINNON, Malcolm Hugh Murdoch, B.A., M.A., Ph.D. — Dean of Wellington College of Arts & Science, University of Guelph, Guelph, Ont. Born Regina, Sask., Feb. 5, 1917, son of Rev. Dr. Murdoch A. MacKinnon of Cape Breton, N.S., and Lilian (Vaux) MacKinnon of Brockville, Ont. Educated: University of Toronto Schools, Univ. of Toronto, B.A., M.A., Ph.D. Appointed Lecturer, Queen's University, 1939-41; Assistant Professor, University of Western Ontario, 1946; Associate Professor, University of Western Ontario, 1949; Professor, University of Western Ontario, 1956. Head of Department, 1960; Vice-Principal, University College, 1963; Appointed Dean of Wellington College, Oct. 1964. Served with R.C.A.F. 1942-45. Retired as S/L Commanding Officer, University of Western Ontario Reserve Squadron, R.C.A.F., 1949-58. Married Elizabeth Young, daughter of Dr. George S. Young, Toronto, Dec. 20, 1941; has one son and three daughters. Recreation: Scottish country dancing. United Church of Canada. Residence: Colborne St., Guelph, Ont.

TORREY, Arthur Starratt, B.Sc. — Honorary Chairman, Pitfield, Mackay, Ross & Company Limited (est. 1928), Investment Dealers, 235 St. James St. W., Montreal, Que.; Chairman of the Board, Phillips Cables Limited; Director: Anglo-Canadian Telephone Co.; United North Atlantic Securities Ltd.; British Newfoundland Corporation Limited; Churchill

ARTHUR STARRATT TORREY, B.Sc.

Falls (Labrador) Corporation Limited; Phillips-C.B.A. Conductors; Mount-Royal Jockey Club. Born Rockland, Mass., February 21, 1902, son of George Winthrop and Jennie F. (Starratt) Torrey. Educated: Private Schools, Massachusetts; St. Lawrence University (B.Sc., 1924); New York University (Business Administration). Started with Electric Bond and Share Company, New York, 1923; came to Montreal, 1926, with Royal Securities Corporation; joined present company, 1928, as Manager, Ottawa office; General Sales Manager, Montreal, 1932; elected Director, June 1933; appointed Vice-President and Resident Director of Toronto office, July 1934; returned to Montreal head office in April 1935, as General Sales Manager; General Manager, Oct. 1938; President, 1949-58; Honorary Chairman, 1958. Married Josephine Edith Leonard, 1926, (deceased). (Married Phyllis Mary Thompson, Nov. 4, 1960); has two sons (David Leonard and William Arthur) and two daughters (Barbara Ann and Jane Elizabeth). Clubs: St. James's; Montreal; Toronto; Mount Royal. Societies: A.F. & A.M.; Beta Theta Phi. United Church of Canada. Recreation: golf. Residence: 3468 Drummond St., Montreal, Que.

LEGARE, Most Rev. Henri Francis, B.A., M.Sc.Soc., D.Sc.Soc., LL.D. (Hon.) — Bishop of Labrador, Schefferville, P.Q. Formerly Rector, University of Ottawa, est. 1848, 75 Laurier Ave. East, Ottawa, Ont. Born Willow Bunch, Sask., Feb. 20, 1918, son of the late Philippe and Amanda (Douville) Legare (deceased), both of Willow Bunch, Sask. Educated: Public School, Willow Bunch, Sask.; College Catholique de Gravelbourg, Gravelbourg, Sask.; Scolasticate of the Sacred Heart, Lebret, Sask.; Laval University, Quebec; Catholic University of Washington, D.C.; Catholic University of Lille, France; University of Fribourg, Switzerland; B.A., M.Sc.Soc., D.Sc.Soc. (Lille); LL.D. (Hon.), Carleton University; Assumption University of Windsor; Queen's University; University of Saskatchewan; Waterloo Lutheran University. Professor of Sociology, Laval University, Quebec City, Fall term, 1946; Treasurer and Professor, Grand Seminary, St. Norbert, Sask., 1947-48; Assistant Editor, "La Liberte et le Patriote", Winnipeg, Man., 1950-52; Professor of Sociology, University of Ottawa, Ottawa, Fall term, 1951; National Chaplain and Executive Director, Catholic Hospital Assoc. of Canada, Ottawa, 1952-57; Dean, Faculty of Soc. Econ. and Pol. Sciences, 1954-58; 2nd Vice-Rector, 1955-58; Professor of Medical Ethics. 1955-58; Rector, 1958-64; consecrated Bishop of Labrador, Schefferville, P.Q., Sept. 9, 1967. Co-author of the Moral Code for Catholic Hospitals, 1955; Co-author of the Proceedings of the National Institute on Nursing Educ., 1954; Author of the Proceedings of the Institute on Medical Ethics, Regina, Sask., 1954; Chairman, Canadian Universities Foundation, 1960-62; President, National Conference of Canadian Universities and Colleges, 1960-62. Residence: Schefferville, P.Q.

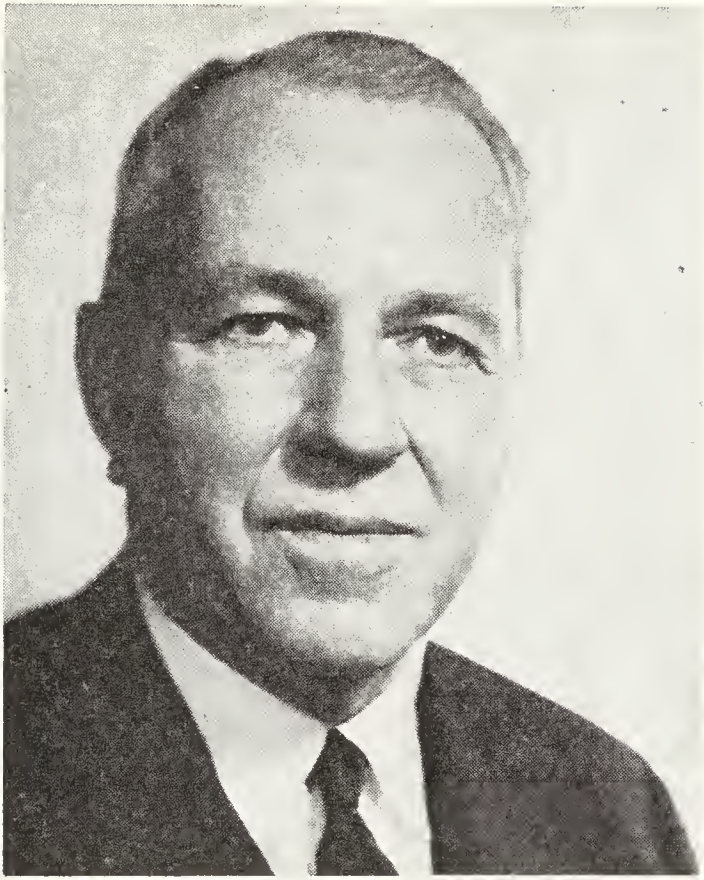

ALBERT P. GAGNEBIN, B.Sc., M.Sc.

GAGNEBIN, Albert P., B.Sc., M.Sc. — President, Director and Member of the Executive Committee, The International Nickel Company of Canada, Limited, Toronto-Dominion Centre, Toronto 1, Ont., and its United States subsidiary, The International Nickel Company, Inc., 67 Wall Street, New York, N.Y., 10005. Director: The Toronto-Dominion Bank, Toronto; Centennial Insurance Company; Sterling Forest (N.Y.) Board of Design; The American Committee for the Institute for Advanced Study-Europe, Inc.; Abex Corporation; Yale Engineering Association; Albert Gallatin Associates of New York University; Canadian Export Association; and the International Copper Research Association, Inc.; Councillor of the French Chamber of Commerce in the United States, Inc.; Vice-President and Director of the Tokyo Nickel Company Limited; Trustee of the Atlantic Mutual Insurance Company. Born in Torrington, Connecticut, January 23, 1909. Educated: Yale University (Bachelor of Science degree in mechanical engineering from Yale University, 1930; Master of Science degree in metallurgy in 1932, also from Yale). Association with International Nickel dates from the summer of 1930, when he held a summer position at its Huntington Works in West Virginia. After completion of graduate studies in metallurgy at Yale University in 1932, joined the staff of the Research Laboratory of The International Nickel Company, Inc., at Bayonne, New Jersey, engaging in ferrous metals research. In 1949 transferred to the company's New York office to establish a group for the commercial development of

ductile iron of which he was a co-inventor. In 1955, appointed Assistant Manager of the Nickel Sales Department, becoming Manager, 1956. Elected Assistant Vice-President of The International Nickel Company, Inc., 1957 and Vice-President, 1958. Became Vice-President of the parent company, 1960; Executive Vice-President, 1964; Director, 1965 and President, 1967. While on the staff of the Bayonne Laboratory, was concerned with research into factors influencing the toughness of steels at sub-zero temperatures; the effect of deoxidation treatments on the mechanical properties of cast steels and many studies on cast irons. Over a period of years, was associated with others in fundamental studies on the solidification characteristics of iron which eventually led to the discovery of a process for making ductile iron. In May 1952, together with an International Nickel associate was awarded the Peter L. Simpson Gold Medal award of the American Foundrymen's Society for "outstanding work and development in the field of spheroidal cast iron." In July 1965, was co-recipient of the Annual Award of the Ductile Iron Society "for outstanding contribution to the ductile iron industry and its technology in the field of technical contribution and industry leadership." In Oct. 1967, was presented with the Grande Medaille d'Honneur of L'Association Technique de Fonderie at the 34th International Foundry Congress. The medal, established in 1932, has only been awarded eight times. Hon. Life Member, American Foundrymen's Society; Member: Mining and Metallurgical Society of America; American Society for Metals; American Institute of Mining, Metallurgical and Petroleum Engineers; American Society of Mechanical Engineers; Society of Sigma Xi, honorary scientific fraternity; Pan American Society of the United States; Woods Hole Oceanographic Institution. Married Genevieve Hope; has two daughters, Anne Hope (Mrs. John D. Coffin) and Joan De Vere (Mrs. David O. Wicks, Jr.). Clubs: Yale, Down Town Association, Corinthians, Mining, City Midday (all of New York); Duquesne (Pittsburgh, Pennsylvania); Rumson Country (Rumson, New Jersey). Residence: 143 Grange Avenue, Fairhaven, New Jersey, 07702.

CRERAR, Hon. T. A., P.C., LL.D. (Hon.) — Formerly Senator, Dominion of Canada, Ottawa, Ont.; ex-President of the following companies: United Grain Growers Ltd., Head Office, Winnipeg, Man.; Grain Growers' Export Co., Inc. of New York; Grain Growers' Export Co., Limited; Winnipeg Grain Growers' Guide Publishing Co.; Public Press, Limited; U.G.G. Securities, Limited; Has resigned from The Board of The Great West Life; Algoma Steel Corporation, Sault Ste. Marie, Ont.; Canada Steamships Lines, Montreal; Eastern and Chartered Trust Company, Halifax, N.S.; Modern Dairies, St. Boniface, Man. Born Molesworth, Perth County, Ont., June 17, 1876, son of William and Margaret Crerar. Educated: public school; Collegiate Institute, Portage la Prairie and part of term in Manitoba College, Winnipeg, Man. LL.D. (Honorary) Manitoba University. Came to Manitoba, 1881; on father's farm until nineteen years of age; taught school while putting himself through college; farmed for several years. President, United Grain Growers, Ltd., Head Office, Winnipeg, Man., occupying this position continuously, 1907-29. Never active in politics until he accepted portfolio in the Borden Cabinet on the formation of Union Government, 1917. Elected for Marquette, Man., constituency, with majority of over 7,000, Dec., 1917. Member, Board of Grain Supervisors, Sept., 1916-Oct., 1917; sworn in as Minister of Agriculture, Oct., 1917; retired from Union Government, June, 1919. Was minister responsible for operations of Food Control Board and Greater Production Campaign from the time of organization of Union Government to the end of the World War I. Elected, general election, Dec. 6, 1921, with majority of 5,600. Leader of Progressive Party, 1921, which was returned with sixty-six members in election, until Nov. 12, 1922, when he resigned position to devote more attention to business. In general election, 1925, did not stand for re-election; sworn in as Minister of Railways and Canals, Dec., 1929; defeated in general election, July, 1930; re-elected general election, 1935; sworn in as Minister of the Interior, Minister of Mines, Minister of Immigration & Colonization and Superintendent General of Indian Affairs, Oct., 1935; Dec. 1, 1936, these four departments were amalgamated to form the Department of Mines and Resources, and Mr. Crerar was sworn in as Minister, remaining until April, 1945; called to the Senate, April, 1945, was member of delegation representing Canadian Government at coronation of Their Majesties, May, 1937 and to Imperial Conference following; was representative of Canadian

Government at Conference of Dominion Ministers at London, Nov., 1939, to co-ordinate war effort. Member, Cabinet, War Committee, Cabinet Wheat Committee and National Film Board; resigned 1966. Married Jessie Hamilton Solsgirth, 1906; had two daughters (one deceased). Society: I.O.O.F. Clubs: Manitoba (Winnipeg); Rideau; St. Charles Golf and Country (Winnipeg). Presbyterian. Residence: Ottawa, Ont., and 30 Roslyn Crescent, Winnipeg 13, Man.

SWEATMAN, Alan, Q.C., B.A., LL.B. — Barrister-at-Law, Pitblado, Hoskin & Co., est. 1904, Barristers and Solicitors, 220 Portage Avenue, Winnipeg, Man.;

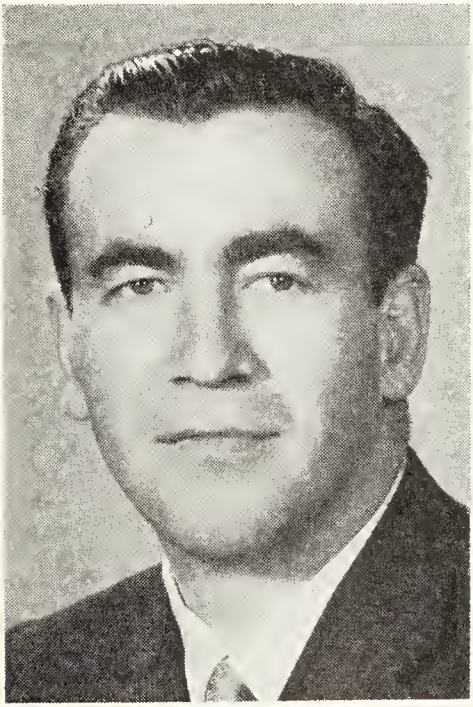

ALAN SWEATMAN, Q.C., B.A., LL.B.

Bencher, Law Society of Manitoba. Director: Inter-City Gas Limited; J. H. Ashdown Hardware Co. Ltd.; W. G. McMahon Limited; Member of Advisory Board, Montreal Trust Company. Born Winnipeg, Man., Dec. 9, 1920, son of the late Travers Sweatman, of Winnipeg and Toronto, and Constance Sweatman of Winnipeg. Educated: Winnipeg Public Schools; University of Manitoba, B.A., LL.B. Read Law with Isaac Pitblado, Q.C.; called to the Bar of Manitoba, 1948. Articled to and now a partner, Pitblado, Hoskin & Co. Created Q.C., 1962. Lieutenant with Royal Canadian Naval Volunteer Reserve, 1942-45. Married Lorraine MacDonald, daughter of the late David MacDonald, Winnipeg, Man., June 26, 1943; has four sons and two daughters. Clubs: Manitoba; St. Charles Country. Recreations: golf, hunting, boating, Liberal. Anglican. Residence: 266 Kingsway Ave., Winnipeg, Manitoba.

PHILLIPS, Neil Franklin, Q.C., B.A., LL.B., B.C.L. — Lawyer; Phillips, Vineberg, Goodman, Phillips & Rothman, Suite 930, Royal Bank of Canada Building, Place Ville Marie, Montreal 1, Que.; Director: Aquitaine Company of Canada Ltd.; Ritz Carlton Hotel Company of Montreal; Stewart Smith (Canada) Limi-

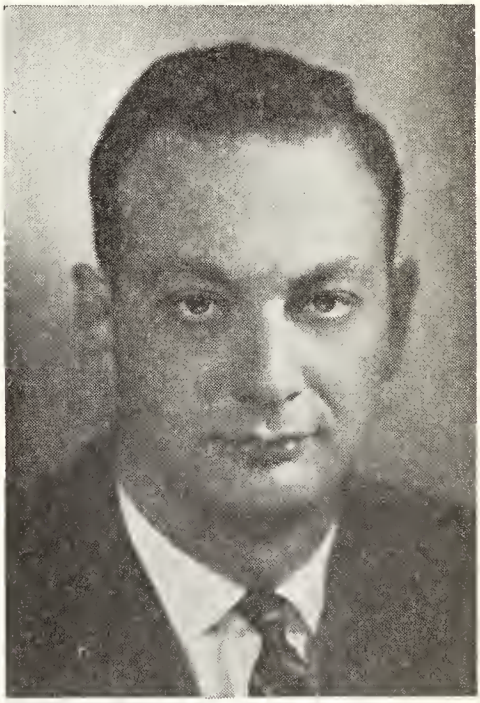

NEIL FRANKLIN PHILLIPS, Q.C., B.A., LL.B., B.C.L.

ted; Elf Oil Exploration and Production Canada Ltd.; United North American Holdings Ltd.; Canadian Converters

Company Limited. Born Montreal, Que., Nov. 1, 1924, son of Lazarus Phillips, Q.C. and Rosalie Phillips, both of Montreal, Que. Educated: Westmount High School, Williams College, Williamstown, Mass. (B.A.); Yale University Law School; New Haven, Conn. (LL.B.); McGill University (B.C.L.). Read law with Phillips, Bloomfield, Vineberg & Goodman; called to the Bar of Montreal, 1950; Partner, Phillips, Vineberg, Goodman, Phillips & Rothman. Author of: United States Taxation of Foreign Entities, Carswell, 1952. Served during World War II,, 1942-45, R.C.N.V.R., discharged with Rank of Lieut. Married Sharon Whitely Greer, daughter of James Whitely Greer, Rye, New York, Sept. 24, 1957. Clubs: University; Elm Ridge Golf. Society: Phi Alpha Delta Fraternity. (Secretary, 1951). Recreations: golf, skiing. Jewish. Residence: 634 Clarke Avenue, Westmount, Que.

WHARRY, James Gordon, B.S.A. — President, The Quaker Oats Co. of Canada Ltd., est. 1943, Cereal, Flour, Feed and

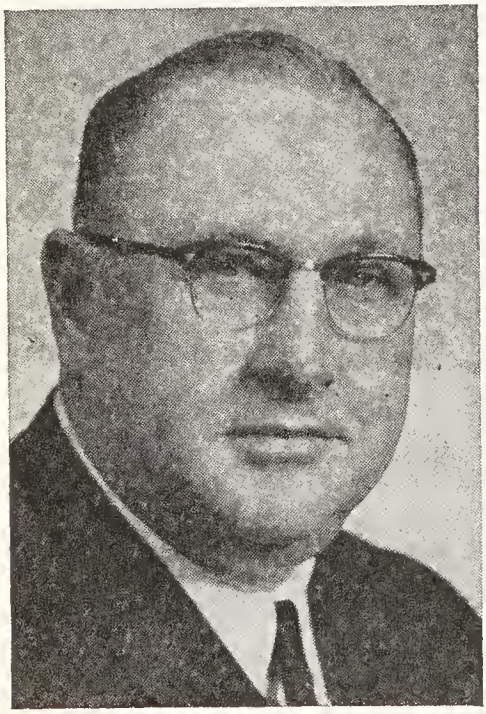

JAMES GORDON WHARRY, B.S.A.

Petfood Mfrs., Hunter St., Peterborough, Ont. Born Union, Ont., March 17, 1904, son of James and Sarah Emily (McGuigan) Wharry, both of Woodstock, Ont. Educated: Union, Ont. Public School; St. Thomas, Ont. Collegiate Institute; Ontario Agricultural College, Guelph, Ont., (B.S.A.). Salesman, The Quaker Oats Co., Pittsburg, Pa., 1926; Salesman, Burlington, Ont., 1930; Division Sales Mgr., Peterborough, Ont., 1934; Asst. Gen. Mgr., The Quaker Oats Co. of Canada Ltd., Peterborough, Ont., 1943; General Mgr., 1947; President, 1957. Member: Grocery Products Mfrs. of Canada; Canadian Society of Technical Agiculture; Board of Governors, Trent University. Married Agnes Innes Roe, daughter of Perry D. Roe, March 31, 1928; has one son (James Douglas) and one daughter (Mary Jane Pogontcheff). Clubs: Peterborough; Peterborough Golf and Country; University (Toronto). Societies: Corinthian Lodge, A.F. & A.M., Peterborough of Perfection (Past Master). Recreations: golf, fishing, hunting, photography. Progressive Conservative. Residence: Ridgewood Road, Peterborough, Ontario.

OBERHOLTZER, John Ernest, M.Sc. — Director, Human Resources Development Authority, est. (1967), Government of the Province of Alberta, 228 Legislative Bldg., Edmonton, Alta. Born Airdrie, Alberta, Nov. 13, 1913, son of John Henry and Mary Louise (Weeks) Oberholtzer both of Airdrie, Alberta, Educated: Crescent Heights High School, Calgary, Alta.; University of Alberta, Edmonton, Alta.; B.Sc. Honours Chemistry; M.Sc. Industrial Research. Production Foreman, Alberta Nitrogen Fertilizer Company, Calgary, 1941-45; Technical Assistant, Allied War Supplies Ltd., Montreal, 1945-46; Industrial Engineer, Research Council of Alberta, Edmonton, 1946-48; Deputy Minister, Dept. of Industry & Labour, Edmonton, 1948-58; Deputy Minister, Dept. of Industry & Development, Edmonton, 1958-67. Director, Human Resources Development Authority, Gov. of the Prov. of Alberta, 1967-. Member and Honorary Fellow, Chemical Institute of Canada. Married Bertha Ruth Wight, daughter of Lawrence Wight, Aug. 23, 1941; has two sons (John Lawrence and David Wight) and one daughter (Rebecca Ruth). Club: Windermere Golf & Country. Recreations: golf and music. Protestant. Residence: 11907 University Ave., Edmonton, Alberta.

READ, John Huntly, P. Eng., A.C.E.C. — Consulting Engineer: Read, Jones, Christoffersen Ltd., Consulting Structural and Civil Engineers, 1161 Melville St., Vancouver, B.C. with branches at 605 Courtney St., Victoria; 715 Centennial Bldg., Edmonton; 228 Ninth Ave. S.W., Calgary; 203 Portage Ave., Winnipeg; and 745 Mt. Pleasant Rd., Toronto. Born Antung, China, Oct. 17, 1916, son of the late Walter Stanley Read of Middlesex, England and the late Kate Winnifred Read of Sussex, England. Educated:

JOHN HUNTLY READ,
P.Eng., A.C.E.C.

Shanghai public schools (London Matric); Technical College; Private tutelage (P.Eng.). Acted as technical assistant in Shanghai-Hong Kong area until 1939 arrival in Vancouver. Gained experience as design-draftsman, assistant engineer and design engineer with consulting engineers, E. F. Carter, W. G. Swan, H. A. Simons and with Burrard Dry Dock and Marwell Construction in Vancouver until 1948 when John H. Read & Assoc. were formed as consulting engineers. Read, Jones, Christoffersen formed in 1954 and incorporated in 1962. Designed: Columbia Centre, 777 Hornby Building, United Kingdom Bldg., Public Library, Blue Horizon Motor Hotel, Martello Towers, Beach Park Towers, Park Royal Towers, Vancouver; Woodward Dept. Stores, Vancouver, Edmonton, New Westminster, West Vancouver; Kentworth Motor Factory, Vancouver, Calgary, Edmonton, Toronto; Professional Bldg., Centennial Building, Avord Arms, Chateau Lacombe, Edmonton; Palliser Square Development, Pacific 66, Royal Bank Bldg., Mobil Oil Bldg., Calgary; Hudson's Bay Company parking garages, Victoria, Prince George, Vancouver and store, Richmond, B.C. Married Margaret Johnston Shirran, July 27, 1942, daughter of the late George Alexander Forrester Shirran; has one son (Kim) and one daughter (Gaye). Clubs: Vancouver Lawn Tennis, Point Grey Golf and Country, University (Vancouver). Recreations: tennis, squash and golf. Active Vancouver Little Theatre Assoc. United Church of Canada. Residence: 6942 Adera St., Vancouver, B.C.

GUPTILL, Ernest Wilmot, M.A., Ph.D. — George Munro Professor of Physics and Head of the Dept., Dalhousie University, Halifax, N.S. Born Grand Manan, N.B., Sept. 5, 1919, son of Arthur G. Guptill of Grand Manan, N.B., and Hope E. (Reade) Guptill of Port Elgin, N.B. Educated: Springhill high school; Acadia University, B.Sc.; University of Western Ontario, M.A.; McGill University, Ph.D. Research Assistant, National Research Council, Montreal, 1942-45; Assistant Professor, Dalhousie University, Halifax, 1947-48; Associate Professor, 1948-57; Professor, 1957; Head of Dept. of Physics since 1958. Member: Canadian Association of Physicists; American Institute of Physics. Author of: Scientific articles in the field of ultra-sonics and low temperature. Has patents on Micro-wave Antennae (slotted arrays). Awarded Royal Society of Canada Fellowship, 1957-58 while on Sabbatical leave to Holland. Married Miriam Gertrude, daughter of Mrs. David John McKay, Sept. 1, 1942; has three sons and one daughter. Club: Royal Nova Scotia Yacht Squadron. Recreations: sailing, swimming and hunting. Protestant. Residence: 5955 Inglewood Dr., Halifax, N.S.

ROSS, Romaine Kay, Q.C., LL.B., LL.M. — Barrister and Solicitor, 48 St. Paul St., St. Catharines, Ont.; President: Florida Investment Enterprises Limited; Kitchener-Waterloo Developments Limitted. Director: Halton Crushed Stone Limited; Peninsula Land Development Limited; Damac Estates Ltd.; Hold Associates Limited. Born Wellandport, Ont., Oct. 7, 1903, son of James

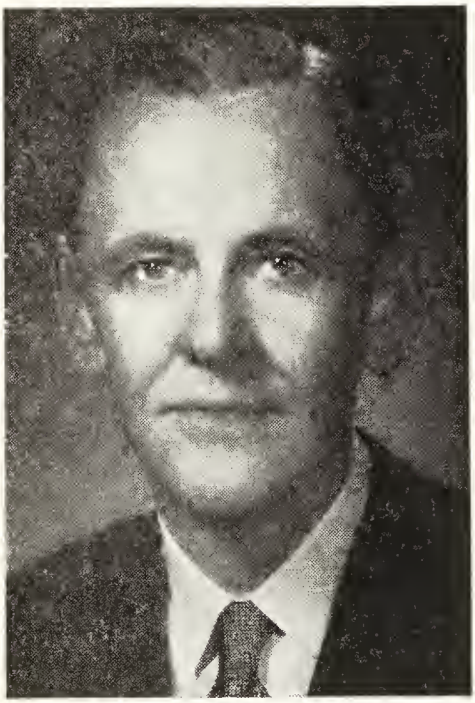

ROMAINE KAY ROSS,
Q.C., LL.B., LL.M.

Alway Ross, former member of Ontario legislature and author and Sarah Agnes (Kay) Ross. Educated: Smithville, Ont. and Dunnville, Ont. High Schools; Graduated Osgoode Hall Law School, Toronto, 1931; University of Toronto (Bachelor of Laws, LL.B., 1937; Master of Laws, LL.M., 1943). Called to Bar of Ontario, 1931. Practice of law in St. Catharines, Ont., immediately upon graduating from law school in 1931; established partnership, Ross & Keenan, 1948; created K.C., 1947; author of "Local Government in Ontario" published in 1949; second edition pub. 1962; has appeared as Counsel before the Judicial Committee of Her Majesty's Privy Council; in 1950 appeared as witness and submitted brief before Special Committee of the Senate of Canada on Human Rights and Fundamental Freedoms; in earlier years conducted public speaking course at St. Catharines Y.M.C.A. and engaged in lecturing and after-dinner speaking. Since 1926, political speaker in Ontario on behalf of Progressive Conservative candidates in all provincial and federal general elections; Progressive Conservative Candidate in Federal General Elections in Lincoln Constituency, 1953 and 1963; in 1946 elected to the Council of Village of Port Dalhousie, Ontario; in 1948 elected Reeve (and became member Lincoln County (Council); raised the Village to Town status and elected first Mayor in 1949; from 1951 to 1960 member St. Catharines City Council and many civic Boards and Commissions; leading figure in the amalgamation of St. Catharines with surrounding municipalities; Member (former president) Ontario Assoc. of Children's Aid Societies. Member (former member of Council) Canadian Bar Assoc.; Canadian Authors Association. Married Mary Margaret Millen, daughter of Ella Millen and the late Dr. Stephen F. Millen, Woodslee, Ont., Oct. 31, 1939; has three daughters (Jane Elizabeth Ross, London, England; Mary Kay, University of Toronto, Toronto; Susan Elaine, 18 South Drive, St. Catharines, Ont.) Clubs: St. Catharines Golf; St. Catharines Y.M.C.A.; Honourary Life Member: Port Dalhousie Yacht; St. Catharines Police Revolver; Port Dalhousie Branch, Canadian Legion; Lincoln County Game and Fish Protective Association. Recreations: travel, fishing and athletics. Progressive Conservative. United Church of Canada. Residence: 18 South Drive, St. Catharines, Ont. and 2 Winston Road, Grimsby, Ont.

LESIEUR, Very Rev. Joseph Rosario, S.T.D. — Born Montreal, Que., Oct. 10, 1891, son of Louis Ovide and Virginie (Gosselin) Lesieur. Educated: College de Montreal; Seminary of Philosophy, Montreal, Que., Grand Seminary, Montreal; Angelico, Dominican University, Rome, Italy, S.T.D., 1919; Professor, Grand Seminary, 1919-33; Rector, 1933-43; Professor, 1943-63; Librarian, 1963-68; Chaplain, 1968-. Residence: 2065 Sherbrooke St. W., Montreal 217, Que.

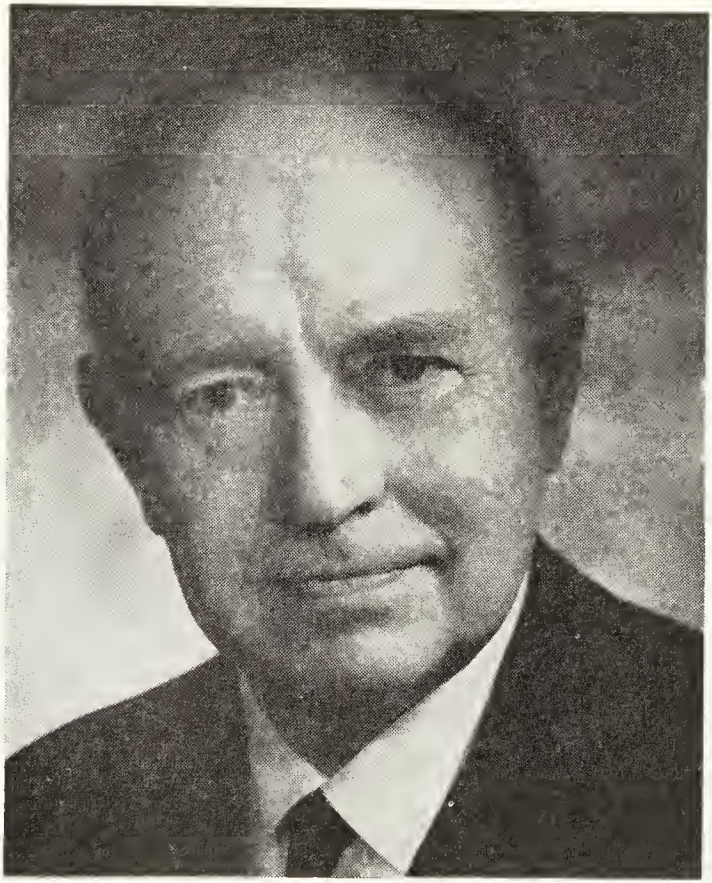

HENRY SMITH WINGATE

WINGATE, Henry Smith — Chairman and Chief Officer, Member, Executive and Advisory Committees, The International Nickel Company of Canada, Limited, Toronto-Dominion Centre, Toronto; The International Nickel Company, Inc., 67 Wall Street, New York, N.Y. 10005. Director: International Nickel France, S.A., Paris, France, and International Nickel Benelux, S.A., Brussels, Belgium, subsidiaries of the parent company; Societe de Chimie Industrielle (Paris); Director, in Canada: Bank of Montreal; Canadian Pacific Railway Company; Director, in U.S.A.: Morgan Guaranty Trust Co. (New York); United States Steel Corporation; American Standard Inc.; Association for the Aid of Crippled Children; The International Copper Research Association Inc.; Downtown-Lower Manhattan Association Inc.; The Peoples Symphony Concerts; The Public Health Research Institute of the City of New York, Inc. Educated: Northfield High School, Northfield, Minnesota; Carleton College (B.A., 1927); University of Michigan Law School (Juris Doctor, 1929); Carleton College (Alumni Achievement Award, 1956); University of Manitoba, Winnipeg (Hon. LL.D., 1957); University of Michigan (University Sesquicentennial Award, 1967); Marshall University, Huntington, West Virginia; York University, Toronto (Hon. LL.D., 1967). Association with International Nickel began in 1930 while on the staff of its general counsel, the firm of Sullivan & Cromwell. In 1935, joined The International Nickel Company of Canada, Limited, as Assistant Secretary and as assistant to the President of its United States subsidiary, The International Nickel Company Inc. Secretary of the parent com-

pany 1939; Director, 1942; Vice-President, 1949; President of parent company and United States subsidiary, 1954; Chairman of the Board of Directors and Chief Officer of both companies, 1960. Trustee: National Industrial Conference Board; Carleton College, Northfield, Minnesota; The Annuity Fund for Congregational Ministers and Retirement Fund for Lay Workers; The Seaman's Bank for Savings. Member: The Congregational Board of Ministerial Relief; The Canadian-American Committee of the National Planning Association of Washington, D.C.; Private Planning Associations of Canada; The Business Council of Washington, D.C.; Canadian Institute of Mining and Metallurgy; American Institute of Mining, Metallurgical and Petroleum Engineers; The Mining and Metallurgical Society of America; Executive Committee of American Bureau of Metal Statistics; Council on Foreign Relations Inc.; Association of the Bar of the City of New York; The Pilgrims of the United States; The Canadian Society of New York. Serves on the Board of Governors; Federal Hall Memorial Associates Inc.; The United States Steel Foundation, Inc. Married Ardis A. Swenson of Northfield, Minnesota, daughter of Peter T. Swenson (deceased) and Olga M. Swenson, Sept. 11, 1929; has two sons (Henry Knowles, William Peter). Clubs: Toronto (Toronto); The Mount Royal (Montreal); Duquesne (Pittsburgh); Laurel Valley Country (Ligonier, Pa.); Union; Pinnacle; University; Economic; Recess; City Midday (all of New York City); Huntington Country; Cold Spring Harbor Beach; Lloyd Harbor Bath (all of Long Island). Residence: 520 E. 86th St., New York 5, N.Y. 10028. Office: 67 Wall

SMITH, Victor George, B.A.Sc.—Electrical Engineer, Professor of Electrical Engineering, University of Toronto, est. 1827, Toronto 5, Ontario. Born Crowborough, Sussex, Eng., July 17, 1901, son of the late George Smith, Toronto, Ont., and the late Annie Bertha Smith, Toronto, Ont. Educated: Earl Grey School, Toronto, Ont.; Central Technical School, Toronto, Ont.; University of Toronto (B.A.Sc). Research Assistant, University of Toronto, Toronto, Ont., 1924; Lecturer, 1927; Assistant Professor, 1930; Associate Professor, 1938; Professor, 1944; Head, Dept. of Engineering Science, 1963. Author of several technical papers. Served in World War I in France with B. Company, 3rd Bn., C.E.F.; served with D. Company, 83rd Bn., Q.O.R., Aug. 1915-Oct. 1917. Married Norah Phillis Dixon, daughter of Leon Victor Dixon, 35 Thorncliffe Ave., Toronto 6, Ont., June 22, 1928; has three sons and one daughter. Club: Faculty. Societies: Associate Member of the American Institute of Electrical Engineers, 1926; Member, A.I.E.E., 1935; Fellow, I.E.E.E., 1966; Member, Association of Professional Engineers of the Province of Ontario, 1939; Chairman, Board of Examiners, Professional Engineers of Ontario, 1946 to 1962. Recreations: swimming and music. Liberal. Anglican. Residence: 142 Dawlish Ave., Toronto 12, Ont.

CROWLEY, Rev. Cornelius Patrick, C.S.B., M.A., Ph.D.—Priest and Educator; Dean of Graduate Studies and Professor of English. University of Windsor, est. 1963, Windsor, Ontario, Canada. Born Toronto, Ont., son of Cornelius Crowley of Macroom, Cork, Ireland, and Ellen Herlihy, Tralee, Cork, Ireland, Educated: St. Michael's College School; University of Toronto; University of Michigan; B.A., M.A., Ph.D. High School Teacher, St. Michael's College, Toronto, 1937; Catholic Central, Detroit, 1938-39; St. Michael's Toronto, 1940-42; Catholic Central, Detroit, 1943-44; Assumption High School, Windsor, 1944-45; College Professor, Assumption College, Windsor, 1950-54; Prof. and Head of English, Assumption University, Windsor, 1950-67; Dean of Graduate Studies, Assumption Univ., University of Windsor, Windsor, since 1959. Member: American Council of Learned Societies; Modern Language Association (M.L.A.); Canadian Assoc. of University Teachers (C.A.U.T.); Assoc. of Canadian University Teachers of English (A.C.U.T.E.); Humanities Research Council of Canada (H.R.C.C.); Board of Governors, University of Windsor; Ontario Council on Graduate Studies (O.C.G.S.); Canadian Commonwealth Scholarship and Fellowship Committee. Author of: The Human Image (1960), Editor, Modern Catholic Prose and Modern Catholic Poetry (1938); articles on literature, art, theatre. President, Ontario Library Association. Awards: Medals in Ethics (1935); Philosophy (1936) and the Governor-General's Gold Medal in General Proficiency for the University of Toronto (1936). Recreations: Art, literature, theatre. Roman Catholic. Residence: 400 Huron Line, Windsor, Ont.

CARTER, Tullis Ninion, E.M., P.Eng. — President and General Manager, The Carter Construction Company Limited, General Contractors, 66-16th Avenue East, Thornhill, Ont. Born Winnipeg, Man., Jan. 6, 1906, son of the late William Henry and Julia (Tullis) Carter, both of Winnipeg, Man. Educated: St. John's College School, Winnipeg, Man.; University of Minnesota (Graduate E.M., 1931). Has served on the Executive of the Canadian Construction Association, The Association of Professional Engineers of Ontario and the Ontario Road Builders' Association and on the Council of the Board of Trade of Metropolitan Toronto. Married Margaret Wilmot Swaisland, daughter of the late George W. Swaisland of Vancouver, B.C., June 1934; has one son (William Swaisland) and two daughters (Julia Anne and Patricia Jane). Clubs: Toronto (Toronto); Toronto Cricket (Toronto); Rosedale Golf (Toronto); Manitoba (Winnipeg). Recreations: golf and skiing. Member, Lawrence Park Community Church. Residence: 3 Valleyanna Drive, Toronto; Country Residence: Kettleby, Ont.

TULLIS NINION CARTER, E.M., P.Eng.

WILSON, John Robertson McKay, B.A., F.C.A. — Chartered Accountant, Clarkson, Gordon & Co., est. 1864, Chartered Accountants, 15 Wellington St. W., Toronto, Ont. Born Vancouver, B.C., July 29, 1907, son of the late Rev. Dr. Robert James and the late Mary Isabel (Northway) Wilson. Educated: Vancouver and Kingston Public Schools; Kingston C.I.; University of Toronto Schools; University of Toronto, Bachelor of Arts (Honours-Political Science) 1929. Student in Accounts, Clarkson, Gordon & Co., Toronto, Sept. 15, 1929; Partner, 1941. Lecturer, Osgoode Hall, Toronto, 1939-1948. Member: Institute of Chartered Accountants of Ontario, Member, 1934; Fellow, 1947; Chairman of various committees and President, 1956-57. Canadian Institute of Chartered Accountants, Chairman of various committees and President, 1966-

JOHN ROBERTSON McKAY WILSON, B.A., F.C.A.

67. American Institute of Certified Public Accountants, International Associate, 1951. Canadian Member, Accountants' International Study Group, 1966-. Dell & Wilson — "Auditing Procedures". President, Toronto Branch Canadian Red Cross Society, 1960-62; President, Ontario Division of Canadian Red Cross Society, 1963-65; National Officer of the Society, 1965-; Member of Senate, University of Toronto 1964-68. Member of Advisory Committee, School of Business Administration, Queen's University. Officer brother, Order of St. John, 1964. Honourary Member, Canadian Red Cross Society, 1963. Married Lois Girvan, daughter of Thomas Ernest and Louise Girvan, Sept. 12, 1936; has two sons (David and Ross) and one daughter (Catherine). Clubs: University; National; Rosedale Golf, Toronto; Muskoka Lakes Golf and Country. United Church. Residence: 107 Rochester Avenue, Toronto, Ont.

PEMBERTON, John Sigerist Blanshard, B.A. — Vice-President, Finance, Sun Life Assurance Company of Canada, Dominion Square, Montreal, Que. Director: Cornwall Street Railway Light & Power Co. Ltd.; The Stormont Electric Light & Power Co. Ltd.; Glengarry & Stormont Railway Co.; The Laurentien Hotel Co. of Montreal Ltd.; Sheraton Hotels Ltd.; Sheraton Ltd. Born London, England, Aug. 19, 1904, son of Seaton Blanshard and Edith Amelia (Riordon) Pemberton. Educated: Selwyn House, Montreal, 1917; Ashbury College, Ottawa, 1922; McGill University, B.A. (Hons. in Economics) 1927. Joined Sun Life Assurance Company of Canada, 1927; appointed Assistant Treasurer 1945; Treasurer 1957; Vice-President, Finance, 1968. Served with Black Watch of Can. Reserve Bn., 1942-46. Alderman and Commissioner of Finance, City of Westmount, 1949-55; member, Board of Governors, Ashbury College, Ottawa; Canadian Council Urban and Renewal Research; Theta Delta Chi (President, Montreal Chapter, 1927). Married Mary Margaret Cleghorn, daughter of the late James Cleghorn, February 11, 1936; two sons, Ian Cleghorn, James Jeremy. Clubs: University; Royal Montreal Curling; Royal Canadian Automobile. Recreations: curling, sailing. Anglican Church. Residence: 474 Mount Pleasant Avenue, Westmount, Que.

SPRUNG, Douglas Lowry, B.A.Sc. — Professional Engineer; President, Sprung Mobile Pipe Corp. Ltd., manufacturer of Thin Wall Tube, 303 Birks Bldg., 718 Granville St., Vancouver, B.C. Director, Imperial Metal and Power Ltd. Born Landis, Sask., May 30, 1921, son of the late John Edward Sprung, Goderich, Ont. and Martie Elizabeth (Lowry) Sprung, Winnipeg, Man. Educated: University of British Columbia, B.A.Sc. (Mechanical Engineering). President, Mobile Pipe Corp., San Francisco, Cal., U.S.A., 1960-1962; Vice-President (Marketing), Alberta Phoenix, Tube & Pipe Ltd. and Canadian Western Pipe Mills, Edmonton, Alberta and Vancouver, B.C. 1965-1966. Member: Assn. Professional Engineers; British Columbia and Alberta, American Society of Metals; American Petroleum Institute (API) Rotary Club, Vancouver, B.C., 1963-1965. Co-Inventor, Mobile Pipe Manufacturing Process (1960); "ex" Degree Representative, Alumni Assn., University of B.C. Overseas with R.C.A.F. and R.A.F. as Flying Officer

DOUGLAS LOWRY SPRUNG, B.A.Sc.

(1940-1945). Operational Wings. Married Dr. Elizabeth Beaumont Sprung, daughter of the late Edward C. Akhurst (Vancouver, B.C.), April 20, 1945 (Ottawa, Ontario); has one son (John Philip Douglas). Clubs: University (Vancouver, B.C.); Hollyburn Country. Recreations: curling, fishing, boating. Presbyterian. Residence: 1068 Eyemount Drive West, Vancouver, B.C.

WEBER, Carl Nicholas — President, C. N. Weber Ltd., est. 1863, distributors and manufacturers' representatives of Builders' Hardware, Industrial Equipment,

CARL NICHOLAS WEBER

Contractors' Supplies, 675 Queen St. South, Kitchener, Ont.; Vice-President and Director, Equitable Life Insurance Co. Director: Economical Mutual Insurance Co.; Missisquoi & Rouville Insurance; Waterloo Trust & Savings Co. Born Elmira, Ont., Jan. 29, 1899, son of Karl and Margaret (Hammer) Weber. Educated: Elmira and Kitchener, Ont. Governor, Univesity of Waterloo; Director: Ontario Hospital Association, 1947-67 (President, 1952-53); Canadian Hospital Association, 1954-65; Trustee, Kitchener-Waterloo Hospital, 1934-54 (Chairman, 1948-54). Married Irene Wittig, 1925; has five sons (Carl J., Paul, Eric, John G., Bruce) and two daughters Ilene (Mrs. Frank Torode), Jene (Mrs. Keith Good). Clubs: Kitchener-Waterloo Rotary (President, 1942-43); Westmount Golf & Country. Society: Masonic. Recreations: riding and fishing. Lutheran. Residence, 311 Shakespeare Place, Waterloo, Ont.

TAMBLYN, William Gordon, B.A.Sc., M.Comm., LL.D. — President, Lakehead University, est. 1965, Oliver Rd., Port Arthur, Ontario. Born Toronto, Ont., April 9, 1923, son of Gordon and Edna Tamblyn, both of Toronto. Educated: Upper Canada College; University of Toronto, B.A.Sc. (Honors). M.Comm.,

WILLIAM GORDON TAMBLYN, B.A.Sc., M.Comm., LL.D.

(Business Administration). Business Administrator, Church of England, China, 1946-47; Engineer, Great Lakes Paper, Ft. William, 1947-1955; President, Great Lakes

Steel P.A. (Port Arthur) 1955-65; President, Lakehead University, P.A. (Port Arthur) since 1965. Member: Association Professonal Engineers of Ontario; Former Chairman, Fort William School Board; Chairman, Lakehead College of Arts Science and Technology; Director, Lakehead Chamber of Commerce; LL.D. Laurentian, 1965. Married: Marguerite McCavour, Fort William, Ont., daughter of S. T. McCavour, Sept. 1, 1945; has four sons (Ian, Michael, David and Robert) and two daughters (Cheryl and Sally). Club: Port Arthur Golf & Country. Recreations: sailing, skiing. Anglican. Residence: 332 S. Selkirk, Fort William, Ontario.

MARTENS, Ilmar Jaan, B.A., M.B.A. — Financial Executive; Vice-President and Director, Canavest House Limited (formerly J. R. Mooney & Co. Ltd.), est.

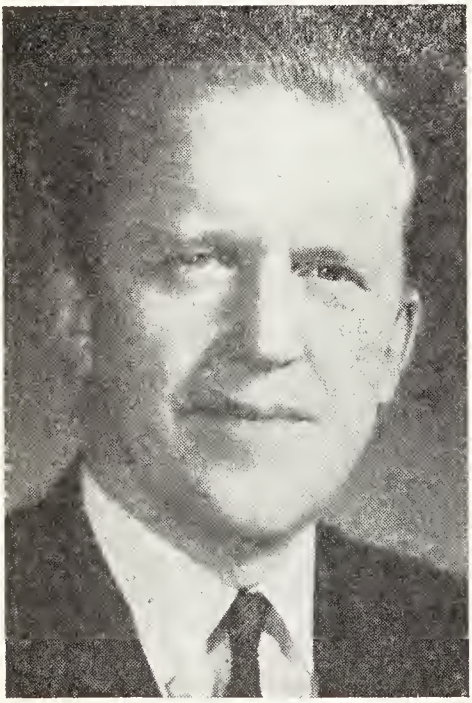

ILMAR JAAN MARTENS, B.A., M.B.A.

1933, stockbrokers, 110 Yonge Street, Toronto, Ont. Born Tallinn, Estonia, Oct. 22, 1924, son of Jaan Martens and Ida Maria Martens, both of Tallinn, Estonia. Educated: Oklahoma University, 1947-50 (B.A. Mechanical Engineering); Harvard Graduate School of Business Administration, 1950-52 (M.B.A.). Engineer and Assistant to Sales Manager, Aluminum Co. of Canada, Arvida, 1952-56; Research Assistant to Vice-President, Ventures Ltd., Toronto, 1956-62; Manager, Coretile Building Products Ltd., Toronto, Jan. 1963-Dec. '63; Director of Research, R.A. Daly & Co. Ltd., Toronto, 1963-68; Executive Vice-President, Canavest House Limited, Toronto, 1968-. Member: Toronto Society of Financial Analysts; Association of Professional Engineers of Ontario. Member of Estonian Underground during World War II. Married Malle Oder, daughter of Hans Oder, Sept. 22, 1956; has one son (Andres Mihkel) and one daughter (Inger Linda). Clubs: Royal Canadian Yacht. Societies: Zetland Lodge. Recreations: sailing and skiing. Lutheran. Residence: 75 Valentine Drive, Don Mills, Ontario.

REID, Escott Meredith, B.A., M.A.—Principal, Glendon College, York University, Toronto. Born Campbellford, Ontario January 21, 1905, son of the late Rev. Alfred John and the late Morna (Meredith) Reid. Educated: Toronto Model School; Oakwood Collegiate Institute, Toronto; University of Toronto (B.A.); University of Oxford (M.A.). Began as National Secretary, Canadian Institute of International Affairs, Toronto, 1932-38; Professor of Government, Dalhousie University, Halifax, 1937-38; Second Secretary, Canadian Legation, Washington, 1939-41; Second Secretary, Department of External Affairs, Ottawa, 1941-44; First Secretary, Canadian Embassy, Washington, 1944-45; Counsellor, Department of External Affairs, Ottawa, 1946-47; Assistant Under-Secretary of State for External Affairs, Department of External Affairs, Ottawa, 1947-48; Deputy U.S.S.E.A., Department of External Affairs, Ottawa, 1948-52; High Commissioner for Canada in India, New Delhi, 1952-57; Canadian Ambassador to Germany, 1958-62; Director of Operations, South Asia and Middle East, World Bank, Washington, 1962-65. Married Ruth Murray Herriot, daughter of the late William Herriot of Winnipeg, Man., Aug. 30, 1930; has two sons and one daughter. Anglican. Address: Glendon College, York University, Toronto 12, Ontario.

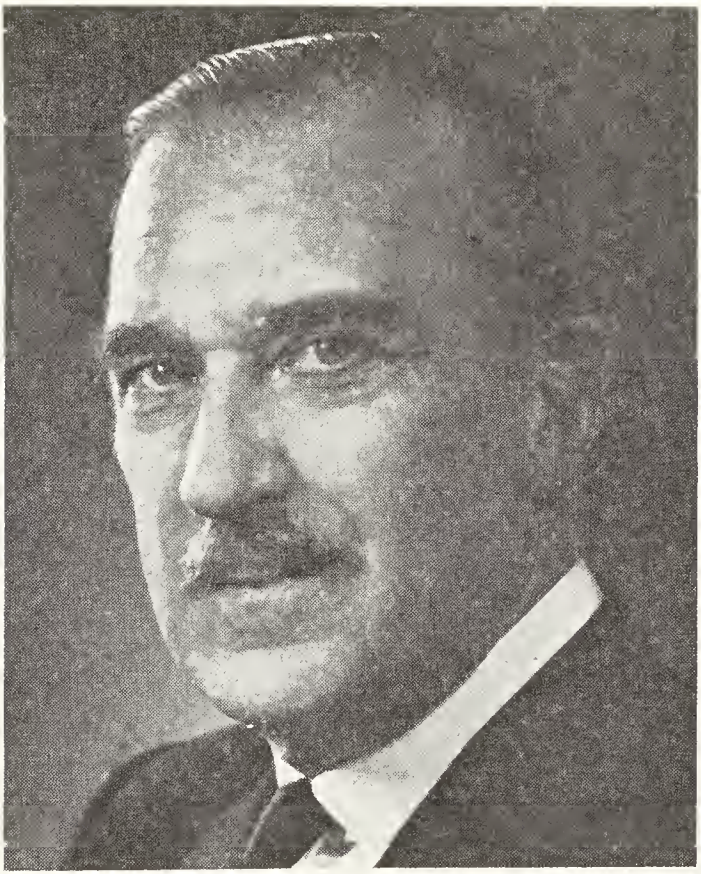

ALISTAIR MATHESON CAMPBELL, M.A., F.I.A., F.S.A.

CAMPBELL, Alistair Matheson, M.A., F.I.A., F.S.A. — President, Sun Life Assurance Company of Canada, Dominion Square, Montreal, Que.; Director: Asbestos Corporation Ltd.; Canadian Pacific Investments Ltd.; Director and Chairman of the Executive Committee, Canadian Enterprise Development Corporation Limited; Director: American Research and Development Corporation of Boston; Cornwall Street Railway Light and Power Corporation Limited; Hudson Straits Asbestos; The Stormont Electric Light and Power Company Limited; The Royal Trust Company (member of the Executive Committee); The Royal Trust and Mortgage Co.; Steel Co. of Canada (and member of Executive Committee); Canadian Industries Ltd.; Canada Safety Council; Life Insurance Association of America. Past President: Canadian Association of Actuaries (1947-48); Member, Board of Divisional Trustees and Past Vice-President, Quebec Provincial Division of the Canadian Red Cross; Awarded Canadian Red Cross Honorary Membership, 1956; Past President, Canadian Life Insurance Officers Association (1957-58); Provincial Vice-Pres. (Quebec), for American Life Convention and Member of the Executive Committee. Born Strachur, Argyllshire, Scotland, July 3, 1905, son of Peter and Catherine (MacRae) Campbell. Educated: Inverness Royal Academy (Scotland); graduated from Aberdeen University, 1927, with the degree of Master of Arts and first-class honours in Mathematics. During the following year was attached to the University as Research Scholar in Mathematics. Entered the Sun Life As-

surance Company of Canada, July 1928, as Actuarial Clerk; Chief Clerk, 1930; named Assistant Actuary, April 1934; Associate Actuary, March 1940; Actuary, April 1946; Assistant General Manager and Actuary, 1947; Vice-President and Actuary, 1950; Vice-President and Chief Actuary, 1954; appointed Director and Executive Vice-President, 1956; President, 1962. On loan to Foreign Exchange Control Board, Ottawa, Sept. 1939-Mar. 1940. Served Overseas in Royal Canadian Artillery, July 1940-Nov. 1945. Fellow: Institute of Actuaries of Great Britain (F.I.A.); Governor (1953-55, 1957-59) and Fellow, Society of Actuaries (F.S.A.). Married Barbara Isabel (Hampson) Alexander, daughter of the late E. Greville Hampson and Mrs. Hampson, Montreal, Que., April 2, 1948; has three daughters and one son. Clubs: University; Mount Royal. Residence: 3660 The Boulevard, Westmount, Que.

BRIDGES, Harold, B.Sc. — President and Chief Executive Officer, Shell Canada Ltd., 505 University Ave., Toronto 2, Ont. President, Shell Investments Ltd.; Director, Interprovincial Pipe Line Co. Born Dronfield, Derbyshire, England, Mar. 14, 1916, son of George H. and Maud A. Bridges. Educated: Durham University, Faculty of Pure Science graduating July 1937. Joined Royal/Dutch Shell group, 1937; Geophysicist in New Guinea, India, Australia, U.S.A., Indonesia, Ecuador and Colombia. Chief Geophysicist in Pakistan; Bataafse Internationale Petroleum in The Hague, 1949; Exploration Manager in Balikpapan, Indonesia, 1950; Asiatic Petroleum Corp., New York, 1952; Technical Manager: Shell Co. of Qatar Ltd., 1953; Compania Shell de Venezuela Ltd., 1955; General Manager, Shell-BP Petroleum Development Co. of Nigeria, 1956; Deputy General Representative of Shell in Indonesia, 1957; Deputy Group personnel Coordinator, The Hague, 1959; Regional Co-ordinator — Oil, Caribbean, Central and South America, 1961; Supply Coordinator and Group Planning Coordinator and Director of Shell International Petroleum Co., London, England, 1964; Director: Shell Petroleum Co. Ltd., London, 1967; Shell Petroleum N.V., The Hague, 1967. Fellow of Institute of Petroleum. During war years, served with Royal Australian Air Force, Flight Lieut. Married Shirley May, daughter of Percy T. J. Cresswell of Nhill, Victoria, Australia, June 26, 1943; has one son (John H. C.) and two daughters (Margaret E., Mrs. A. Perrelet and Jennifer S.). Clubs: Bayview Golf & Country; Toronto Club. Recreation: golf. Protestant. Residence: 28 Edmund Ave., Toronto 7, Ont.

HAROLD BRIDGES, B.Sc.

TAYLOR, Hon. William Horace — Formerly Senator, Dominion of Canada, Ottawa, Ont.; farmer. Born Townsend Township, Norfolk Co., Ont., Dec. 7, 1889, son of the late Joseph H. and the late Rosetta Taylor. Educated: Brantford Collegiate Institute; Day Business College. Reeve and Councillor, Windham Township, Norfolk County, 1921-25; Member of Parliament for Norfolk County, Ont., 1926-45; elected General election, 1926, 1930, 1935 and 1940; Chief Government Whip, Dominion Parliament, 1940-45; summoned to the Senate of Canada, April 18, 1945; resigned 1966. Married Ada M. Woodley, daughter of Wilbert Woodley, Waterford, Ont., May 15, 1918; has one daughter (Mrs. B. A. Chambers). Society: A.F. & A.M. (Past Master). Liberal. United Church of Canada. Residence: 70 Tutela Heights Dr., Brantford, Ont.

GRIMLEY, Samuel Slater, B.Sc., D.I.C., Ph.D. — Chemical Engineer, Vice-President, Canadian Industries Ltd., manufacture and distribution of chemicals and allied products, 630 Dorchester Blvd. W., Montreal, Que. Director, Alchem Ltd.; Fellow, Chemical Institute of Canada (Chairman, Chemical Engineering Division, 1963). Born Derby, England, August 10, 1921, son of Thomas Benton

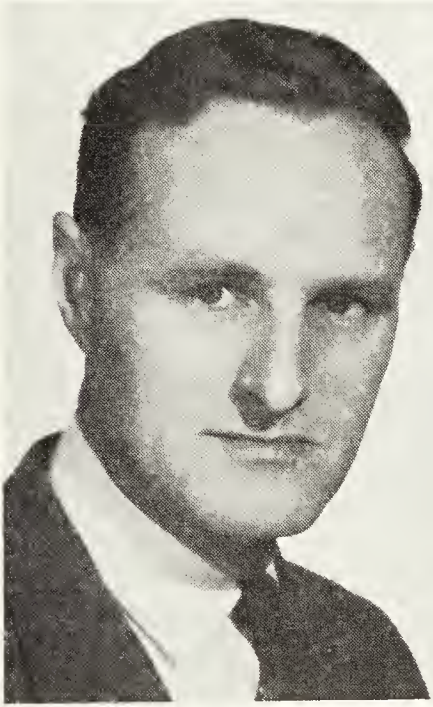

SAMUEL SLATER GRIMLEY, B.Sc., D.I.C., Ph.D.

(deceased) and Gertrude Ethel Grimley, Wilne, Derbyshire, England. Educated: Long Eaton Grammar School; Imperial College of Science and Technology of University of London; B.Sc. (Chemical Engineering), D.I.C., Ph.D. (Chemical Engineering). Began career Research Chemist, Dyestuffs Division, Imperial Chemical Industries, England, 1943-45; Chemical Engineer, Chalk River Atomic Energy Project, Chalk River, Ont., 1945-49; Chemical Engineer, Atomic Energy Research Establishment, Harwell, England, 1949-53; Research Chemist, Central Research Laboratory, Canadian Industries Ltd., McMasterville, Que., 1954-57; Technical Manager, Plastics Division, C.I.L., Montreal, 1957-59; Research Manager, 1959-65; Manager, Research & Development, Imperial Chemical Industries Ltd., England, 1965-67; Development Manager, C.I.L. Montreal, 1967-68; Vice-President, C.I.L., July 1968-. Married Anne Margaret Golden, 1948; has two daughters (Eileen and Myra). Residence: St. Hilaire, Que.

BHERER, Wilbrod, Q.C.—Born at Murray Bay, Aug. 11, 1905, son of Wilbrod Bherer and Laure Lapointe. Educated: St. Mary's College, Montreal (B.A., 1927) and Laval University Law School, Que. Called to the Bar of Quebec, 1930.

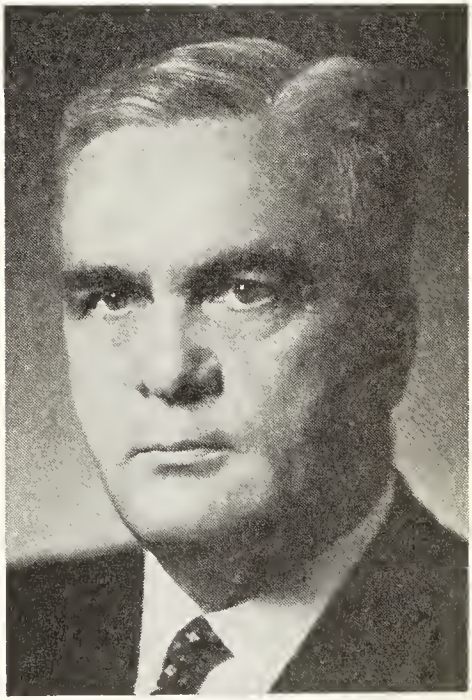

WILBROD BHERER, Q.C.

Appointed Q.C., 1945. Chairman of the Board, Canadian Vickers Ltd. Director: Banque Canadienne Nationale; La Prévoyance Compagnie d'Assurance; Trust General du Canada; Ciments Lafarge Quebec Limitée; Trans-Canada Corporation Fund; Syndicat de Quebec Ltée.; Jacques-Cartier Investment Co.; Ritz

Carlton Hotel Co. of Montreal Ltd.; Power Corporation of Canada Ltd.; Gaz du Quebec Inc.; Longmans Canada Limited. President, La Commission des Ecoles Catholiques de Quebec. Governor, Board of Trustees and Member of the Board, Laval University; President, Le Centre Hospitalier de l'Université Laval. Married Françoise Pruneau, daughter of A. O. Pruneau, Quebec City, 1931; has one daughter (Hélène). Clubs: Quebec Garrison; Cercle Universitaire de Québec; Saint James's; Mount Royal. Recreation: gardening. Residence: 835 Avenue des Braves, Quebec 6; Office: 500 east Grande Allee, Quebec 4.

BENSON, Edward, B.A.Sc.—Vice-President and General Manager, Pacific Press Ltd., est. 1957, newspaper publishing

EDWARD BENSON, B.A.Sc.

(owns both the Vancouver Sun and Vancouver Province — daily newspapers in Vancouver, B.C.), 2250 Granville St., Vancouver 9, B.C. Born Ulverston, Lancs., England, Jan. 10, 1920, son of Edward Benson of Trail, B.C. and the late Dorothy Benson. Educated: public and high schools, Kimberley, B.C.; University of British Columbia; B.A.Sc., Metallurgical Engineering. Junior Engineer, Consolidated Mining & Smelting Co., Trail, B.C., June, 1943; Industrial Relations Asst., Sept., 1945; Supervisor Labor Relations, June, 1948; Asst. Mgr., Industrial Relations, June, 1951; Administrative Assistant, Mar., 1956; Vice-President and General Manager, Pacific Press Ltd., Vancouver, since Sept. 1959. Former President: Western International Hockey League; B.C. Amateur Hockey Association; Vancouver Board of Trade. Former Director and Member Executive Council, Canadian Chamber of Commerce. Member of the Board of the B.C. Research Council. Director, Pacific National Exhibition. President, B.C. Chamber of Commerce. Past President, Boy Scouts of Canada, Vancouver-Coast Region. Former President, Vancouver Board of Trade. Member Duke of Edinburgh Conference on Human Relations, Oxford, 1956. Married Marjorie MacLeod, daughter of Robert Burns MacLeod, Vancouver, B.C., May 2, 1942; has one son and one daughter. Clubs: Shaughnessy Golf; University (Vancouver). Recreation: golf. Independent. Protestant. Residence: 6074 Carnarvon St., Vancouver, B.C.

JENSEN, Arthur Christian — Retired. Born Harbour Breton, Newfoundland, Nov. 12, 1896, son of Isaac Jensen and Frederica Lorentzen. Educated: Newfoundland. Entered Merchants Bank of Canada at Montreal, 1914. Served at Montreal and London, England, branches. Following absorption of Merchants Bank by Bank of Montreal, 1922, served at Montreal, St. Peter & St. James Sts. Branch, 1922-29; New York Agency, 1929-31; Transferred to Head Office Securities Dept., 1931; Appointed Assistant Manager, Securities Dept., 1935; Superintendent, Head Office, 1943; Assistant General Manager, 1947; General Manager, Dec. 1952; Vice-President and Director. 1954; Executive Vice-President, Jan., 1957; Chairman of the Board, 1959; Retired, 1964. Director and member, executive committee, Bank of Montreal; Royal Trust Company; Smith & Nephew Ltd. Member, Board of Governors, United Red Feather Services, Montreal. Member Advisory Board, Metropolitan Board of Directors, Young Men's Christian Asso-

ciation, Montreal. Married Doris Payne, Aug. 31, 1940; has one son (Arthur William) and one daughter (Anne Frederica Holmes). Clubs: Mount Royal; Saint James's, Montreal. Anglican. Office: 129 St. James Street West, Montreal 1, Que. Residence: 703 Grosvenor Avenue, Westmount, Montreal 6, Que.

CLARK, Brig. Donald McGillivray, E.D., Q.C. — Barrister and Solicitor, Partner, Clark, Wilson & Co., legal, 9th Floor, 475 Howe St., Vancouver 1, B.C. Director and Secretary, Bank of British Columbia; Director: Silver Standard Mines Ltd.; Villa Wines Ltd. Born Vancouver, B.C., April

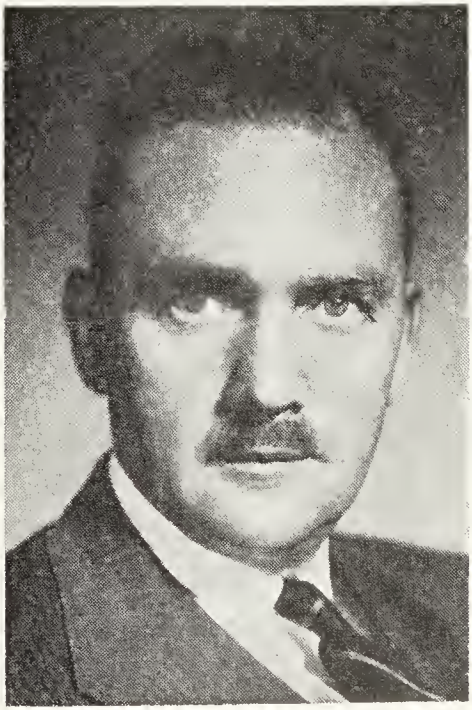

BRIG. DONALD McGILLIVRAY CLARK, E.D., Q.C.

12, 1915, son of Brig-Gen. John Arthur Clark, C.M.G., D.S.O., V.D., C.D., Q.C., LL.D. and Jean Abercrombie (McGillivray). Educated: University of British Columbia (1931); Royal Military College,, Kingston, Ont., Diploma of Grad. 1936; British Columbia Law School, 1936-39. Read Law with John A. Clark Q.C.; Called to the Bar of British Columbia, 1939; created Q.C., 1960. Member, Council, Canadian Bar Assoc.; President, Vancouver Bar Assoc.; Governor, Canadian Tax Foundation, 1954-56. Served in the 2nd World War served Overseas, 1939-45 in England, Italy, Holland, Belgium and Germany with Seaforth Highlanders of Canada (latterly as Commanding Officer). Mentioned in Despatches, 1945. Commander of 15th Inf. Bgde.; Reserve Army, 1950. Council Provincial Boy Scouts of Canada; Vice-President, Children's Hospital. Married Joan Napier (Ross), daughter of the late Herbert McKenzie Ross, April 25th, 1941; has two sons (Donald and Campbell McGillivray) and one daughter (Sally Joan). Club: Vancouver. Society: Delta Upsilon. Recreations: swimming, fishing, skiing. Conservative. Presbyterian. Residence: 5087 Connaught Dr., Vancouver, B.C.

HERZBERG, Dr. Gerhard, C.C., D.Sc., Dr.rer.nat., LL.D., Fil. Hed. Dr. — Scientist, Director, Division of Pure Physics, National Research Council of Canada est. 1916, research (Government agency), 100 Sussex Dr., Ottawa 2, Ont. Born Hamburg, Germany, Dec. 25, 1904, son of Albin Herzberg and Ella (Biber) Herzberg, both of Germany. Educated: Darmstadt Institute of Technology (Dipl. Ing. 1927, Dr. Ing. 1928). University of Gottingen (Postdoctorate work, 1928-29). Bristol University (Postdoctorate work, 1929-30). Honorary Degrees: D.Sc.: (McMaster), 1954; (National University, Ireland), 1956; (Oxford), 1960; (British Columbia), 1964; (Queen's), 1965; (New Brunswick), 1966; (Chicago), 1967; (Carleton), 1967. Dr.rer.nat. (Gottingen), 1968. LL.D.: (Saskatchewan), 1953; (Toronto), 1958; (Dalhousie), 1960; (Alberta), 1961. Fil. Hed. Dr. (Stockholm), 1966. Began as Lecturer in physics, Darmstadt Institute of Technology, Darmstadt, Germany, 1930-35; Research Professor of Physics, University of Saskatchewan, Sask., 1935-45; Professor of Spectroscopy, Yerkes Observatory, University of Chicago, 1945-48; Principal Research Officer, Division of Physics, National Research Council, Ottawa, Ont., 1948-49; Director: Division of Physics, NRC, 1949-55; Division of Pure Physics, NRC, 1955-. Member: Editorial Board, Astrophysical Journal, 1952-56; 1963-. Associate Editor, Canadian Journal of Physics, 1954-. Associate Editor, Journal of Chemical

Physics, 1956-58. Author of: 180 papers and 4 books in Spectroscopy; Atomic and Molecular Structure; and Astrophysics. "Atomic Spectra and Atomic Structure". "Molecular Spectra and Molecular Structure I. Spectra of Diatomic Molecules". "Molecular Spectra and Molecular Structure II. Infrared and Raman Spectra of Polyatomic Molecules". Molecular Spectra and Molecular Structure III. Electronic Spectra and Electronic Structure of Polyatomic Molecules". Fellow: Royal Society of Canada; Royal Society of London. Honorary Fellow: Indian Academy of Sciences; Indian Physical Society; National Academy of Sciences, India; Chemical Society of London. Honorary Member: Hungarian Academy of Sciences; Optical Society of America. Chair Francqui, Université de Liège. Corresponding Member, Société Royale des Sciences de Liège. Bakerian Lecture, Royal Society of London. Twelfth Spiers Memorial Lecture, Faraday Society. Academician, Pontificial Academy of Sciences. William Draper Harkins Lecturer, University. Honorary Foreign Member, American Academy of Arts and Sciences. Foreign Associate, National Academy of Sciences, Washington. Awarded: Médaille de l'Université de Liège, 1950 (bronze); Henry Marshall Tory Medal, Royal Society of Canada, 1953; Joy Kissen Mookerjee Gold Medal, Indian Association for the Cultivation of Science, 1954; Gold Medal, Canadian Association of Physicists, 1957; Medal of the Society for Applied Spectroscopy, 1959; Médaille de l'Université de Liège, 1960 (silver); Médaille de l'Université de Bruxelles, 1960; Pittsburgh Spectroscopy Award of the Spectroscopy Society of Pittsburgh, 1962; Frederic Ives Medal, Optical Society of America, 1964; Companion of the Order of Canada. Married Louise Hedwig Oettinger, daughter of Paul Oettinger, Dec. 20, 1929; has one son (Paul Albin) and one daughter (Agnes Margaret). Societies: Royal Society of Canada, President, Section III, 1951-52; Canadian Association of Physicists, President, 1956-57; International Union of Pure and Applied Physics, Vice-President, 1957-63; International Astronomical Union, President, Commission 14, 1958-61; International Union for Pure and Applied Chemistry, Advisory Councillor, Molecular Spectroscopy Commission, 1958- ; Councillor of the American Astronomical Society, 1958-61; Royal Society of Canada, President, 1966-67. Recreation: music. Residence: 190 Lakeway Dr., Ottawa 7, Ont.

WAUGH, Leslie Charles — President and General Manager and Director, Algoma Central Railway, rail and water transportation, 289 Bay Street, Sault Ste. Marie, Ont. Born Stratford, Ont., Oct. 1, 1914, son of Charles and Jessie Waugh, both of Stratford, Ont. Educated: Stratford Collegiate Institute. Began as Clerk, Royal Bank of Canada, Stratford, 1933; Assistant Superintendent, Steamships, Algoma Central Railway, Sault Ste. Marie, 1945; Assistant to Vice-President,

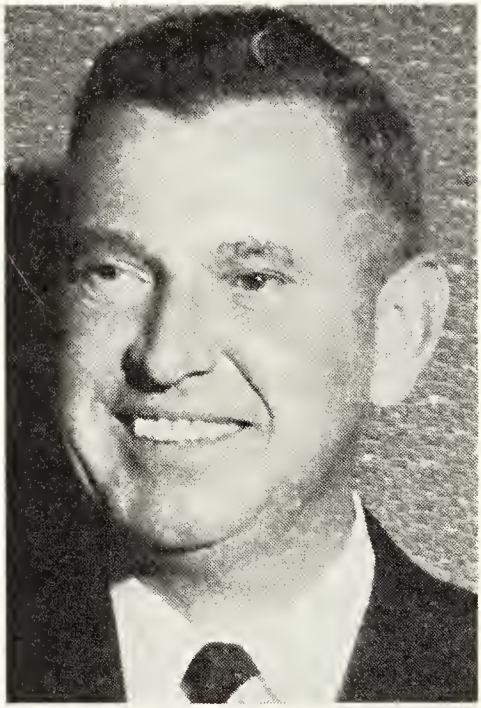

LESLIE CHARLES WAUGH

Railway Operations, 1953; General Manager, 1957; Vice-President and General Manager, 1958; President and General Manager, 1960-. Royal Canadian Air Force, 1940-45 as Flying Officer. Married Mary Elizabeth Barber, daughter of Edgar Barron Barber, June 13, 1942; has two sons (James Charles and William Barron). Clubs: Sault Ste. Marie Golf; Toronto Golf. Recreations: golf, fishing, hunting. Anglican. Residence: 56 Atlas Avenue, Sault Ste. Marie, Ont.

ALFRED PUTNAM FRAME, B.Sc., D.Sc.(Hon.)

FRAME, Alfred Putnam, B.Sc., D.Sc. (Hon.)—President, A. P. Frame Limited—Petroleum and Petrochemical Consultants, 716-200 University Avenue, Toronto, Ont.; formerly, President Cities Service Oil Co. Ltd.; Senior Vice-President and Director, Cities Service Company, New York, N.Y., U.S.A.; Director: Canadian Imperial Bank of Commerce; Columbian Carbon (Canada) Ltd.; Husky Oil Ltd. Born Wallace, Nova Scotia, Nov. 26, 1900, son of Rev. D.A. Frame, Gays River, N.S., and Eliza (Putnam) Frame, Maitland, N.S. Educated: Pictou Academy; Dalhousie University (B.Sc.); Awarded D.Sc. (Honorary) from Clarkson College of Technology, Potsdam, New York. Plant Engineer, Empire Oil & Refining Company, Ponca City, 1925-26; Chief Engineer, Tulsa, 1926-27; Refinery Supt., Cities Service Oil Co. (P.), Petty's Island, N.J., 1928-38; Asst. Refinery Director, Petroleum Advisers, Inc., New York, 1938-42; Vice-President and Chief Engineer, Cities Service Refining Corp., Lake Charles, La., 1942-44; Director of Refining Petroleum Administration for War, Washington, D.C., 1944-45; Vice-President, Cities Service Petroleum, Inc., New York, 1945-50; Assistant Deputy in charge of Domestic Petroleum Operations, Petroleum Administration for Defense, 1950-52; Associate Deputy Administrator, March 1, 1952; First Vice-President, Cities Service Petroleum, Inc., New York, 1952; Vice-President, Cities Service Company, New York, 1956-59; Senior Vice-President, New York, 1959; President and Director, Cities Service Oil Company, Ltd. and Cities Service Refining (Canada) Ltd., Toronto, 1963-64. Has become a U.S. citizen and regained his

Canadian citizenship, June 1964. Married Marjorie MacDonald, daughter of John D. MacDonald, Oct. 11, 1923; has one son. Clubs: Toronto; Granite; St. George's Golf & Country; 25-Year Club of the Petroleum Industry. Societies: Chairman of the Board of Governors, Canadian Club of New York, Jan. 1961-Jan. 1963; Vice-President for Refining, American Petroleum Institute, Jan. 1961-Jan. 1963. Recreations: woodworking, golf. Protestant. Residence: 39 Edenbrook Hill, Islington, Ont.

BARTHS, Karl Ludwig — President, Volkswagen Canada Ltd., est. 1952, Importer and Distributor of Volkswagen automobiles and Porsche automobiles, Golden Mile, Toronto 16, Ont. Born

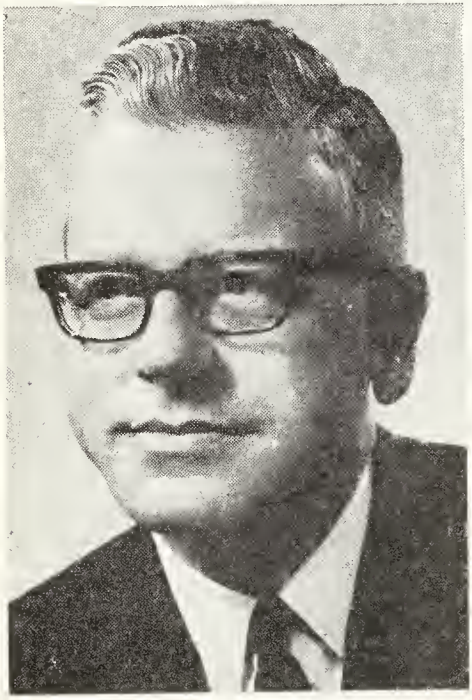

KARL LUDWIG BARTHS

Kolbatz near Stettin, Germany, May 13, 1920, son of the late Hugo Otto Barths of Kolbatz, Germany and Katharina Elisabeth, Wolfsburg, Germany. Educated: High school (Senior Matriculation). Export/Import, Huepeden & Co., Hamburg, Germany, 1950-53; Marketing/Sales/Export, World Wide Distribution, Volkswagenwerk A.G., Wolfsburg, Germany, 1953-62; Managing Director and President, Volkswagen Canada Ltd., Toronto, 1963-. Artillery officer, Major, commanding a tank battalion, 1937-45; Russian imprisonment, May 1945-Jan. 1950. Offices held: Governor of Central Hospital, Toronto; Director, The Toronto Symphony. Married Eva Ottilie Tittel, daughter of Hermann Eugen Tittel, April 8, 1950; has two sons (Peter and Ulrich). Clubs: Donalda, Don Mills, Ont.; Canadian. Recreations: music, sports. Lutheran. Residence: 3 Silverdale Crescent, Don Mills, Ont.

MANN, George Stanley — Chief Executive Officer, Mann & Martel, est. 1950, real estate broker, 1499 Yonge St., Toronto 7, Ont. President: Rideau Trust

GEORGE STANLEY MANN

Company; Investors Leaseholds Ltd.; Townsview Properties Ltd.; Director, Aetna Investment Corp. Ltd. Born Toronto, Ont., Dec. 23, 1932, son of David Phillip Mann and Elizabeth Mann,

both of Toronto, Ont. Educated: North Toronto Collegiate. Commenced business activities as Mortgage Broker, Toronto Ont., 1952; engaged in acquisition of residential land and construction of homes, 1955; Partner, Mann & Martel, directing expansion of branches, acquisition of real estate holdings and Investments, 1959. Incorporated firm of Investors Leaseholds Ltd. and constructed several plazas, bank branches and town houses, 1961; Chief Executive Officer, Mann & Martel, 1968. Member: Toronto Real Estate Board (Building committee for construction of the New Office Building); Ontario, Canadian and National Associations of Real Estate Boards. Director, New Mt. Sinai Hospital. Married Saundra Sair, daughter of Richard Sair, Jan. 2, 1955; has one son (Michael) and one daughter (Tracy). Clubs: Oakdale Golf & Country; Primrose. Recreation: golf. Hebrew. Residence: 11 Saintfield Ave., Don Mills, Ont.

CAMPBELL, Brigadier Colin Alexander, D.S.O., O.B.E., M.E. — President, Culver Gold Mines Limited; Vice-President, Bardyke Mines Limited; Director: Balfour, Beatty & Co. (Canada) Ltd.; Canadian Dyno Mines Limited; Vice-President, Senior Executives of Canada. Born Shedden, Ont., Jan. 17, 1901, son of Archibald C. and Flora (McCallum) Campbell, both of Scottish descent. Educated: public schools of Lawrence Station, Ont.; Dutton High School and Queen's University. Engaged in mining and special field work with Hollinger and McIntyre, 1921-28; Manager, Dunkin Gold Mines, Narrow Lake, 1928-30; Bey Gold Mines Ltd., Northbrook, Ont., 1930-33; Barry Hollinger Gold Mines, Boston Creek, 1933-34; engaged in consulting practice, 1934-37 and 1946 to date. Elected for constituency of Frontenac-Addington, Ont., Federal Parliament, Sept. 24, 1934; re-elected, 1935; resigned and unsuccessfully contested Addington, Provincial general election, 1937; elected by acclamation Sault Ste. Marie by-election, Nov., 1937; appointed Minister of Public Works in Mr. Hepburn's Cabinet, 1937. Enlisted as Second Lieutenant with Royal Canadian Engineers, 1939; appointed First Lieutenant, and later in England, promoted Captain and subsequently, Major, Lieutenant-Colonel and Brigadier. Awarded O.B.E., 1943, M.I.D., 1944, D.S.O., 1945 and Legion of Merit, U.S.A., 1945. Served as Chief Engineer, 1st Canadian Corps, in Italy and Holland. Honorary Colonel 2nd Field Engineer Regiment. Married Vera M. Smith, daughter of Mr. and Mrs. M. S. Smith, Dutton, Ont., May 25, 1923; has two sons and two daughters. Clubs: Toronto Liberal Business Men's (Past President); Dominion Curling (Past President); Granite; Hamilton Thistle. Societies: A.F. & A.M., Royal Arch Mason; Association of Professional Engineers of Ontario; Canadian Institute of Mining and Metallurgy; Royal Canadian Institute. Recreation: curling. Liberal. Presbyterian. Office: 67 Yonge St., Toronto, Ont. Residence: 30 Ashford Drive, Islington, Ontario.

COWAN, Ian McTaggart, B.A., Ph.D. — Dean, Faculty of Graduate Studies and Professor, Dept. of Zoology; Consulting Biologist, University of British Columbia, Vancouver, B.C. Born Edinburgh, Scotland, June 25, 1910, son of Garry McTaggart and Laura Alice (Mackenzie) Cowan, both of Edinburgh, Scotland. Educated: Lonsdale and North Vancouver High School; University of British Columbia; University of California (B.A., Ph.D.). Assistant Biologist, British Columbia Museum, Victoria, B.C., 1935; Assistant Director, 1938; Assistant Professor of Zoology, University of British Columbia, Vancouver, B.C., 1940; Professor of Zoology, University of British Columbia, Vancouver, B.C., 1940; Head of Dept. of Zoology, 1954-64; Dean of Graduate Studies, 1964-. Fellow, Royal Society of Canada, 1945; Centennial Medal. President, American Wildlife Society, 1950; National Research Council, 1956-64; Fisheries Research Board, 1954-65; Arctic Institute of North America (Chairman of Board, 1958). Fellow: California Academy of Science, 1960; American Assoc. for the Advancement of Science, 1962; Director, Canadian Audubon Society, 1963; Director, National and Provincial Parks Assoc. Author of: The Mammals of British Columbia, A Review of the Bird Fauna of British Columbia, Distribution and Variation of the Native Sheep of North America and two hundred other scientific or popular publications on zoology and conservation. Married Joyce Stewart Racey, daughter of Kenneth Racey, April 21, 1936; has one son and one daughter. Society: Sigma Xi, 1935. Anglican. Residence: 2088 Acadia Road, Vancouver, B.C.

FAGAN, Ralph Emerson, Q.C., LL.B. — Lawyer, Partner, Curtis, Dawe, Fagan & Mahoney, general law practice, Royal Trust Bldg., Water St., St. John's, Nfld. Born Kelligrews, Conception Bay, Nfld., May 5, 1930, son of the late Frank Frederick Fagan and Hazel (Fagan) Morgan of Kelligrews, C.B. Educated: St. Alban's, Kelligrews; Memorial University, St. John's, Nfld. and Dalhousie, Halifax, N.S. (Bachelor of Law). Called

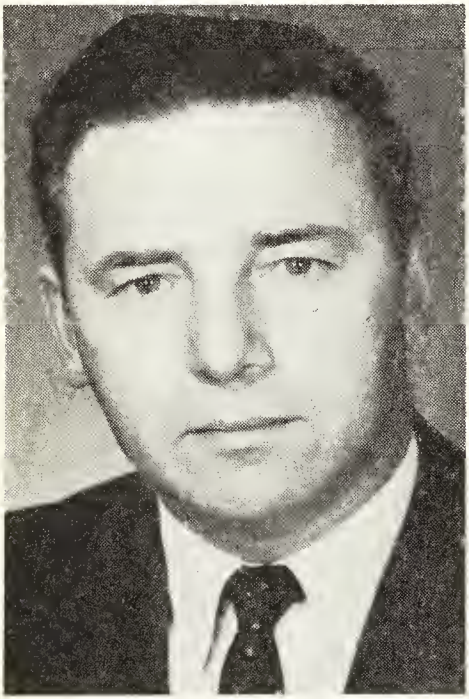

RALPH EMERSON FAGAN, Q.C., LL.B.

to the Bar of Newfoundland, Feb. 3, 1954. Created Q.C., Nov. 22, 1965. Private Practice, Ralph E. Fagan, Corner Brook, Nfld., 1954-55; Associate with Curtis & Dawe, St. John's, Nfld., Feb. 1955-58; Partner, Curtis, Dawe & Fagan, 1958. Member: Diocesan Synod Education Committee of the Anglican Church of Canada, in Newfoundland; Board of Regents of Memorial University, Newfoundland. Married Cynthia Kilpatrick Dawe, daughter of Wilfred and Hazel Dawe, Sept. 18, 1956; has two sons (Darroch R. and Keith N.) and three daughters (Cheryl H., Lisa L. and Lida L.). Society: Free Mason. Recreations: motoring and fishing. Anglican. Residence: Kelligrews, C.B., Nfld.

GIRARD, Alice Ann, S.M., B.es.Sc., M.A., L.Sc.Soc., LL.D. — Dean, Faculty of Nursing, University of Montreal, 2375 Côte St. Catherine, Montreal, Que. Born Waterbury, Conn., Nov. 11, 1907, daughter of Philippe Girard and Rose (Joyal) Girard. Educated: St. Joseph Convent; St. Hyacinthe and St. Vincent de Paul Hospital, Sherbrooke; University of Toronto; Catholic University, Washington; Columbia University; University of Montreal; Johns Hopkins University. Diploma in Public Health; B.es.Sc., M.A., L.Sc.Soc., LL.D. Began career in Industrial and Hospital Nursing, Private Medical Clinic, Coaticook, Que., 1931-38; Director: School for Public Health Nursing, University of Montreal, Montreal, Que., 1942-47; Superintendent of Nursing Services for Canada, Metropolitan Life Insurance, Ottawa, Ont., 1947-53; Director of Nursing: University Hospital Project, University of Montreal, Montreal, Que., 1953-55; St. Luke Hospital, 1955-62; Assistant Administrator and Director of Nursing, 1959-62; Dean, Faculty of Nursing, University of Montreal, 1962-. Member: Canadian Nurses Association; Canadian Welfare Council; Committee on Aging; Canadian Public Health Association; Canadian Arthritis and Rheumatism Society (Quebec); Canadian Hospital Association; Canadian Mental Health Association (Quebec); Health Services Research Committee; Consultant to the Canadian Forces Medical Council; Member of WHO Expert Committee on Nursing. Past President: Canadian Nurses Association; Canadian Nurses Foundation. Commissioner, Royal Commission on Health Services, 1961-64; President, International Council of Nurses, Geneva, Switzerland. Awarded: Sister Officer Medal,, St. John's Ambulance Society; Florence Nightingale International Medal; Services Medal Order of Canada; Doctor of Laws (Honorary, Toronto University). Club: University. Fraternities: Sigma Theta Tau; Beta Sigma Phi (Past President). Recreations: reading; music; gardening. Roman Catholic. Residence: 2966 Fendall, Montreal, Que.

VAN BEURDEN, Harry, A.C., M.B.A. — Chairman and President, Philips Electronics Industries Ltd., manufacturing, marketing servicing of radio, T.V., lighting, telecommunications and defense systems, x-ray pharmaceutical products, appliances, semi conductors and electronic components, computers, musicasettes, tape recorders and colour cameras; 116 Vanderhoof Ave., Toronto 17, Ont. Director: B.N.A. Holdings Ltd.; Canadian Radio Patents Ltd.; Philips Acceptance Corp.

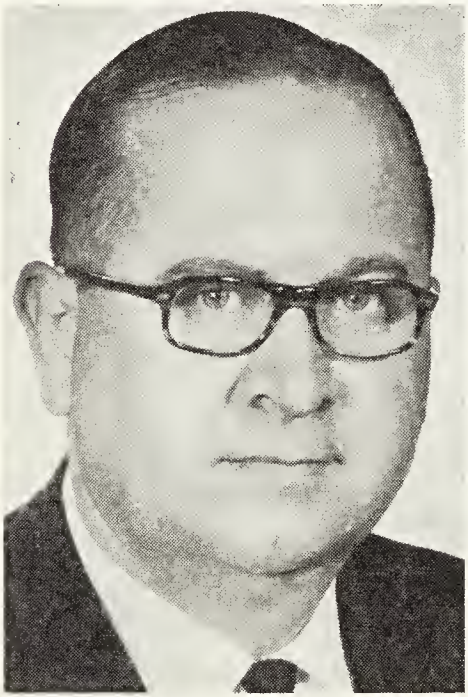

HARRY VAN BEURDEN, A.C., M.B.A.

Ltd. Born Tilburg, The Netherlands, Dec. 27, 1921, son of H. C. Van Beurden and M. (Jansen), both of Tilburg. Educated: University of Tilburg, The Netherlands (Masters Degree in Economics and Business Administration). Entered the services of Philips, 1948; established first Philips Company in Thailand; lived seven years in Thailand, Singapore, Malaya and Indonesia and managed the various Philips operations in these countries. Co-ordinated all other brand activities of the Philips concern worldwide and travelled on export business in over 50 countries in the world. President of the Philips companies in Canada, Sept. 1964. Director, Consumer Products Division of the Electronic Industries Association of Canada; Member, National Executive Council Canadian Manufacturers' Association; Vice-President, Canada Netherlands Council. Married Zus Van Den Assem, daughter of F. P. Van Den Assem, July 25, 1950; has three sons (Ernest, Frank and Mark) and two daughters (Monique and Carla). Clubs: Granite; Royal Canadian Yacht. Recreation: sailing. Residence: 16 Salonica Rd., Don Mills, Ont.

McLEISH, John Alexander Buchanan, B.A., M.A., Ph.D. — Dean, Faculty of Education and Deputy to the President,

JOHN ALEXANDER BUCHANAN McLEISH, B.A., M.A., Ph.D.

Brandon University, est. 1900, 18th St. at Princess, Brandon, Man. Born Calgary, Alta., Dec. 6, 1913, son of Dr. James Archibald and Minnie (Buchanan) McLeish, both of Montreal. Educated: Graduated from West Hill High School,

Montreal, with the Commissioners' Silver Medal; McGill University, Montreal (B.A., (Hons. History); M.A.); Cornell University, Ithaca, N.Y. (Ph.D.); Harvard University (Post-doctoral studies). President: Historical Club of McGill University; Province of Quebec Federation of Home and School Associations, 1947-49; Vice-President of the Debating Union, inter-collegiate debater. Principal of Danville, Valleyfield and Three Rivers High Schools prior to graduate studies at Cornell; Assistant Professor of Education, University of British Columbia, 1951-54; University Registrar and Director of Summer School, Carleton University, Ottawa, 1954-64 and Associate Research Professor of Education; President, Ottawa Branch of the United Nations Society, 1961-63; President, Ottawa Personnel and Counseling Association, 1957-59; Member, International Committee of the YMCA, 1962-; Chairman of the Ottawa Colonial Board Committee for the United Kingdom, 1955-64; Governor, Ashbury College, Ottawa, 1961-, and of Elmwood School for Girls, Rockcliffe Park; Consultant to Loyola College of Montreal (1962) and to Sir George Williams University, Montreal, 1964-65; Visiting Professor, Sir George Williams University, 1964-65. Member, National Council of Canadian Association for Adult Education and First Vice-President, Manitoba Division, CAAE, 1967-; appointed Chairman of the National Commission of the Anglican Church on Theological Education, 1967; Lay Associate of the Anglican Order of St. John the Evangelist, 1965-; appointed Deputy to the President, Brandon University, 1966, and Dean, Faculty of Education, 1967. Author of: "September Gale", a study of Arthur Lismer; "The Fairfield Journals" (to be published, Spring 1969); "Problems of School Youth"; "Not Without Beauty, and Other Poems". Lieutenant, Reserve, ROTC-Canadian Army Cadet Training Division. Awarded: President's Award, Quebec Federation of Home and School Associations, 1950. Bachelor. Clubs: University (Ottawa); United Services (Montreal); Arts and Letters (Toronto). Societies: Phi Delta Kappa; Phi Kappa Phi Honour Society (elected Cornell University, 1951). Recreations: reading, swimming, badminton, hiking, the fine arts. Independent. Anglican. Residence: Suite 409-11, Prince Edward Hotel, Brandon, Man.

WINTER, Herbert Howard "Dick" — President, Harvey & Co. Ltd., est. 1767, distributors of heavy equipment, wholesale grocery commodities, travel agency, Kenmount Rd., St. John's, Nfld. Vice-President, A. Harvey & Co. Ltd., Water St., St. John's, truck dealers, oil distributors, warehousing, insurance, steamships. Born May 14, 1923, son of Herbert M. Winter. Educated: Bishop Feild College, St. John's, Nfld.; Denstone College, England. Began career attached to Ministry of War Transport, 1942-46. Set up Air

HERBERT HOWARD "DICK" WINTER

Express Department, Harvey & Co. Ltd., 1946; supervised salt fish operations before assuming responsibility as Managing Director of the company's Construction Equipment and Chain Saw Divisions; became President, 1966. Former A.D.C. to Lieutenant Governor. Married Nancy Diana (Outerbridge); has one son (David) and two daughters (Diana and Valerie). Club: President, Murray's Pond Country. Recreations: hunting and fishing. Anglican — (Major and Regimental Adjutant in the Church Lads Brigade). Residence: Pringle Place, St. John's, Nfld.

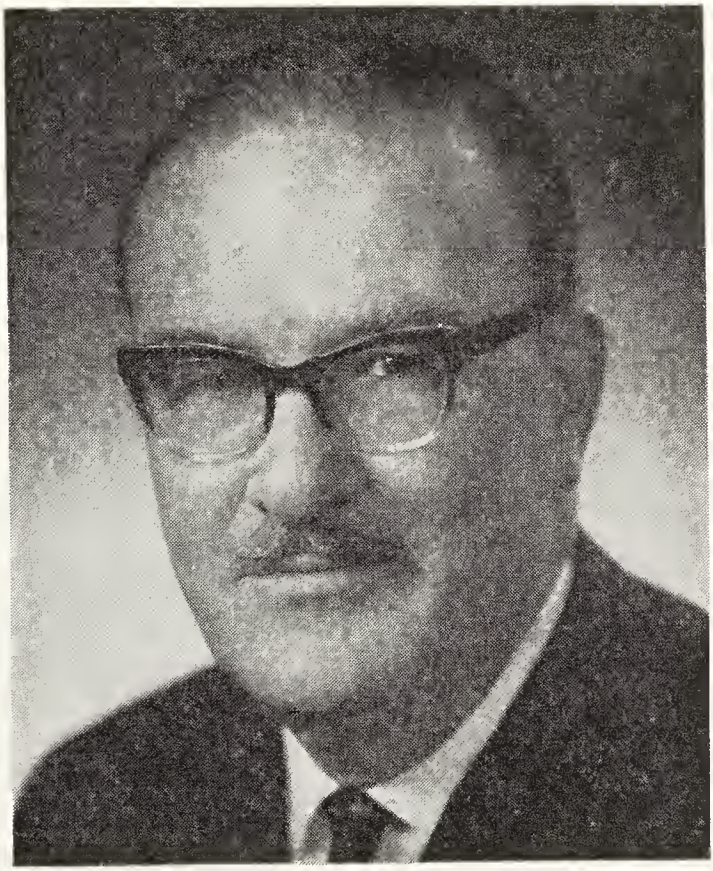

CONRAD F. HARRINGTON,
B.A., B.C.L., O.St.J., C.D.

HARRINGTON, Conrad F., B.A., B.C.L., O.St.J., C.D. — President, The Royal Trust Company, 630 Dorchester Blvd. W., Montreal, Que.; President: The Royal Trust Company Mortgage Corporation; Royal Agencies Limited; The Royal Trust Company (Bahamas) Limited; Bankers Trust Company. Director: The Royal Trust Company; The Royal Trust Company of Canada (London, Eng.); The Royal Trust Company of Canada (C.I.) Limited; The Royal Trust Company (Ireland) Limited; R. L. Crain Ltd.; Industrial Acceptance Corporation Limited; The Global Life Insurance Company; Domco Industries Ltd.; Governor: Trinity College School, Port Hope, Ont.; Canadian Welfare Council; Montreal Childrens' Hospital; Director, VON, Montreal Branch; 1st Vice-President, Graduates Society of McGill University; Hon. Director: Anglican Foundation of Canada; Quebec Council, St. John Ambulance. Born Montreal, Quebec, August 8, 1912, son of the late Conrad Dawson and the late Muriel Theodora (Fetherstonhaugh) Harrington. Educated: Selwyn House School, Montreal, Que.; Trinity College School, Port Hope, Ont.; McGill University (B.A., 1933, B.C.L., 1936). University of Besancon (France), 1936-37. Practised law in Montreal with Phelan, Fleet, Robertson & Abbott, 1937-39; called to the Bar of Quebec, 1937; joined The Royal Trust Co. in 1945, in Estates Dept.; Mgr., Business Development Dept., 1946-50; Asst. to the General Manager, 1951-52; Mgr., Toronto Branch, 1952; Asst. General Manager at Toronto,

1954; Supervisor of Ontario Branches, 1955; Vice-President, 1957; Director, 1960; Vice-President and General Manager, Jan. 1, 1963; Executive Vice-President, Nov. 1964; President, Sept. 1965. Chairman, Toronto United Appeal Campaign, 1958; President, Trust Co's. Assn. of Canada, 1958-59; Trust Co's. Assn. of Ontario, 1955-56. Served in 2nd World War with Royal Candn. Arty., 1940-45; U.K. Italy, N.W. Europe, with 5, 2, 17 Candn. Field Reg'ts.; twice mentioned in Despatches; Reserve Army, 1945-51; O.C. 37 Candn. Field Reg't.; Hon. Lt.-Col., 42 Med. Reg't.; Hon. Lt-Col. 2nd Field Reg't. R.C.A.(M). Married Joan Roy, daughter of the late John O. Hastings, Montreal, Que., Aug. 6, 1940; has one son (Conrad) and two daughters (Jill and Susan). Clubs: York; The Toronto; Toronto Golf; University (Montreal); St. James's (Montreal); Mount Royal; Forest & Stream; Mount Bruno Golf & Country; Le Cercle de la Place d'Armes. (Montreal). Society: Zeta Psi. Recreations: golf, reading, Anglican. Residence: 3481 Holton Ave., Montreal, Que.

BEARE, Francis Wright, B.A., Ph.D.— Formerly Professor of New Testament Studies. University of Trinity College, University of Toronto, Toronto 5, Ontario. Born Toronto. Ont., Aug. 16, 1902, son of George and Ellen Orr (Doole) Beare, both of Toronto, Ont. Educated: Harbord and Oakwood Collegiate Institutes, Toronto, Ont.; Universities of Toronto, Paris and Chicago (B.A., Toronto), Ph.D. (Chicago). Lecturer in Latin, Queen's University, Kingston, Ontario, 1925-26; Lecturer in Greek, McMaster University, Hamilton, Ont., 1928-30; Lecturer in Church History, Presbyterian College, Montreal, Quebec, 1933-35; Professor of Church History and History of Religions, 1935-46; Visiting Lecturer in New Testament, Union Theological Seminary, New York, N.Y., 1944-45; Professor of New Testament Studies, Trinity College, Toronto, Ont., 1946-; Visiting Professor in New Testament, University of Cambridge, 1950; Assistant Minister, St. Andrew's Presbyterian Church, Toronto, Ont., 1929-31. Ordained to the Ministry by the Presbytery of Toronto (Presbyterian Church in Canada), July 4, 1929; ordained Deacon by the Bishop of Toronto, May 11, 1947; Priest, Dec. 22, 1947; Vice-President, Society of Biblical Literature and Exegesis, 1968; Examining Chaplain to the Bishop of Toronto, 1965-. Introductory, translation and commentary, The First Epistle of Peter, The Greek Text, with Introduction and Notes, Oxford, 1947; 3rd ed. rev., 1968; The Epistle to the Ephesians; Introduction and Exegesis, in The Interpreter's Bible, Vol. X, New York and Nashville, 1953; The Epistle to the Colossians, ibid., Vol. XI, 1955; Commentary on the Epistle to the Philippians, London and New York, 2nd ed., 1968. Author of: St. Paul and his Letters, London and New York, 1962; The Earliest Records of Jesus, Oxford, 1962; 2nd ed., 1964; contributor, Interpreter's Dictionary of the Bible, Encyclopedia Americana, Biblisch-historiches Handworterbuch. Married Marion Louise Gurd, daughter of the late Alfred Gurd, Petrolia, Ont., May 25, 1932. Clubs: University; Prince Edward Yacht Club. Conservative. Anglican. Residence: 122 Roxborough Drive, Toronto 5, Ont.

HUSTON, Mervyn James, B.Sc., M.Sc., Ph.D. — Dean, Faculty of Pharmacy, University of Alberta, Edmonton, Alta. Born Ashcroft, B.C., Sept. 4, 1912, son of William Mervyn and Irene Mary (Gray) Huston, both of Ashcroft, B.C. Educated: Ashcroft Public School; Kamloops High School; University of Alberta; University of Washington (B.Sc., Pharm.; M.Sc., Biochem.; Ph.D., Pharmacology). Instructor, University of Alberta, Edmonton, Alta., 1937; Assistant Professor, 1939; Professor, 1941; Director, School of Pharmacy, 1946; Dean, Faculty of Pharmacy, 1955. Author of three textbooks and of papers in various scientific and professional journals. Author of "The Great Canadian Lover" (Musson, Toronto, 1964); "Toasts to the Bride," (Tuttle, Tokyo, 1968). Editor, Canadian Journal of Pharmaceutical Sciences; Director, Canadian Foundation for the Advancement of Pharmacy; Council Member, Canadian Pharmaceutical Association (President 1968). Council, Federation International Pharmaceutique. Married Helen Margaret McBryan, daughter of William R. McBryan, Dec. 18, 1938; has one son and one daughter. Clubs: Kiwanis; Mayfair Golf & Country. Societies: Masonic Lodge; Shrine; Phi Delta Theta; Sigma XI; Phi Sigma; Rho Chi; American Pharmaceutical Assoc.; Alberta Pharmaceutical Association. Recreations: music, sports. Liberal. United Church of Canada. Residence: 11562 80 Ave., Edmonton, Alta.

HOGG, Helen Battles Sawyer, S.M., A.B., A.M., Ph.D., Hon. D.Sc., F.R.S.C. — Professor, University of Toronto, est. 1827, David Dunlap Observatory, Richmond Hill, Ont. Director: The Bell Telephone Co. of Canada (1968-); Astronomy Columnist, Toronto Daily Star (1951-); Consultant, McGraw Hill Co. Ltd. Canada

HELEN BATTLES SAWYER HOGG, S.M., A.B., A.M., Ph.D., Hon. D.Sc. F.R.S.C.

(1965-). Born Lowell, Mass., Aug. 1, 1905, daughter of Edward Everett Sawyer and Carrie Myra (Sprague), both of Lowell, Mass. Educated: Lowell public and high schools; Mount Holyoke College, A.B. 1926, Hon. D.Sc. 1958; Radeliffe College A.M. 1928, Ph.D. 1931; University of Waterloo, Hon. D.Sc. 1962. Began as Lecturer, Smith College, Northampton, Mass. 1927; Lecturer, Mount Holyoke College, South Hadley, Mass., 1930-31; Assistant Professor, Active chairman of Dept., 1940-41; Research Assistant, Dominion Astrophysical Observatory, Victoria, B.C., 1931-35. Research Assistant, University of Toronto, 1936-41; Lecturer, 1941-50; Assistant Professor, 1951-55; Associate Professor, 1955-57; Professor 1957-. Program Director, Astronomy, National Science Foundation, Washington, D.C., 1955-56. Member: International Astronomical Union (President of Sub commission, 1955-61); American Astronomical Society (Councillor, 1956-68); American Association of Variable Star Observers (President, 1940-41); Royal Astronomical Society of Canada (President, 1957-59); Royal Society of Canada (Fellow), (President, Sec. 3, 1960-61); Royal Canadian Institute (President, 1964-65), (Honorary Member, 1969); Federation of Ontario Naturalists (Honorary Member); Richmond Hill Field Naturalists. More than 50 papers on Globular Star Clusters and Variable Stars; more than 50 on historical Astronomy and miscellaneous writings. Awards: Annie J. Cannon Prize (American Astronomical Society), 1950; Citation, Mount Holyoke College, 1952; Rittenhouse Medal (Rittenhouse Astronomical Society, Philadelphia), 1967; Service Medal (Royal Astronomical Society of Canada), 1967; Radcliffe Graduate Achievement Medal, 1967; Centennial Medal, Canada, 1967; Medal of Service Order of Canada, 1968. Married (Dr.) Frank Scott Hogg, son of Dr. James Scott Hogg, Sept. 6, 1930; has two sons (David Edward and James Scott) and one daughter (Sarah Longley (Hogg) MacDonald). Clubs: University Women's (Toronto); Faculty (University of Toronto); Canadian Women's Press. Societies: Phi Beta Kappa; Sigma Xi. Recreations: knitting, gardening, photography, stamps. Protestant. Residence: 98 Richmond St., Richmond Hill, Ont.

SMALL, Chester Woodleigh, M.A., D.Sc., D.C.L., F.C.I.C.—Emeritus Professor of Chemistry, Acadia University, Wolfville, N.S. Born Moreton's Harbour, Nfld., Oct. 11, 1897, son of Jabez and Maude Small, both of Moreton's Harbour, Nfld. Educated: Moreton's Hbr. Common School; Methodist College, St. John's, Nfld.; Acadia University, Wolfville, N.S.; Cornell University; University of Toronto; University of London; B.Sc., M.A., D.Sc. (McMaster), D.C.L. (Acadia). Instructor (Chemistry), Acadia University, Wolfville, N.S., 1926-27; Assistant Professor, 1927-30; Associate Professor, 1930-35; Professor, 1935; Head of Dept. of Chemistry, 1957; Provost of the University, 1956-63. Retired

in 1966. Member, Wolfville Town Council, 1939-43. Married Eleanor Spencer, daughter of Charles B. Spencer, Sr., Fortune, Nfld., Aug. 19, 1925. Club: Ken-Wo Golf and Country. Recreations: golf, curling and fishing. Progressive Conservative. Protestant (United Church). Residence: 40 University Ave., Wolfville, N.S.

CRAWFORD, John Knox Lyons — Stockbroker; President, Barclay and Crawford Ltd., est. 1902, investment stockbrokers, members of Toronto Stock Exchange and I.D.A.C., 48 Yonge St., Toronto, Ont. Born Toronto, Ont., June 26, 1926, son of John Knox Crawford and Joan Boswell (Biggar) Crawford. Edu-

JOHN KNOX LYONS CRAWFORD

cated: U.C.C.; one year at Queen's University, Kingston (Engineering). Broker Trainee, Milner Ross and Co., Toronto, 1947-50; Salesman, Biggar and Crawford, Toronto, 1950-52; Engineer's Assistant, various mining companies, N.W.T., 1952-55; Assistant to Exploration Manager, Rio Tinto Exploration, Toronto, 1955-57; Director, Barclay and Crawford Ltd., 1957-67; President, 1967-. Member: Prospectors and Developers Association; Canadian Institute of Mining and Metallurgy; Geological Association. Canadian Infantry, 1945. Married Judith Margaret Hardill, daughter of William John Hardill, Sept. 9, 1961; has one son (David John Knox) and one daughter (Virginia Lyons). Clubs: Engineers', Toronto; Toronto Golf; The Belleville. Recreations: golf and curling. Residence: 128 Imperial St., Toronto 1, Ont.

SWANGARD, Erwin Michael — Executive Vice-President and Director, Northwest Publications Ltd., newspaper publishing business, Suite 401, 1033 Davie St., Vancouver 5, B.C. Vice-President and a

ERWIN MICHAEL SWANGARD

Director: Cowichan Leader Ltd., Duncan, B.C.; Prince Rupert Daily News Ltd.; Terrace Omineca Herald Ltd. Director, Prince George Citizen Publishers & Printers Ltd. Born Munich, Germany, May 11, 1908, son of the late Prof. Dr. F. M. and the late Elizabeth (Wallner)

Schwangart, both of Germany. Educated: in Germany. Began as farmer and various, in Saskatchewan, 1930-36; Freelance Sportswriter for The Vancouver Sun, The Toronto Globe and The Associated Press, 1936. The Nazis expelled him for "subversive" reports of an international students' camp at the Berlin Games. Reporter and various, Star-Phoenix, Saskatoon, Sask., 1936-44; Foreign Editor and Analyst, Sports Editor, The Province, Vancouver, B.C., 1944-51; Sports Editor, City Editor, Assistant Managing Editor, The Vancouver Sun, 1951-59; Managing Editor, 1959-68; Executive Vice-President, Northwest Publications Ltd., 1968-. Member: Canadian Managing Editors Conference, 1958-68, (Director, 1966-68). Founded (1952), The Vancouver Sun Tournament of Champions—two days of provincial championship games in all B.C. juvenile divisions. As Sports Editor and later as Managing Editor, led an 8 year campaign which legalized Sunday sport in Vancouver, 1959 and campaigns which brought to Vancouver the British Empire Games, 1954, the first Grey Cup Game, 1955, Pacific Coast Baseball franchise, 1956, revival of professional baseball, 1965, and the new 15,039 seat Pacific Coliseum. Founder of the B.C. Lions Football Club; Convocation Founder of the University of Simon Fraser. Chairman, Greater Vancouver Junior Amateur Sports Stadium Society. Prime Minister Lester B. Pearson appointed him a member of the National Advisory Council on Fitness and Amateur Sport, Feb. 1967. Married Doris Clarke, daughter of the late William D. Clarke, April 14, 1938; has three sons (Trevor, Michael, B.Sc., M.Sc.; Graham Frederic, B.Sc. and Randy Williams). Anglican. Residence: 5816 Tisdall St., Vancouver 13, B.C.

ROWAT, Donald Cameron, M.A., Ph.D. — Professor of Political Science, Carleton University, Ottawa, Ont. Born Somerset, Man., 1921. Educated: Saskatchewan and Ontario; B.A. (Toronto, 1943); M.A. (Columbia, 1946), Ph.D. (Columbia, 1950). Began career as Research Assistant, Dept. of Finance, Ottawa, 1943-44; Administrative Officer, Dept. of National Health and Welfare, 1944-45; Lecturer in Political Science, North Texas State Teacher's College, 1947; Director of research, Institute of Public Affairs, Lecturer in Political Science, Dalhousie University, 1947-49; Lecturer in Political Science, University of British Columbia, 1949-50; Assistant Professor of Political Science; Carleton College, 1950-53; Associate Professor, 1953-58; United Nations (TAA) Expert in Public Administration, Ethiopia, 1956-57; Acting Director, School of Public Administration, Carleton University, 1957-58, and Professor of Political Science since 1958. Canada Council Senior Fellow to study governments of Western Europe, 1960-61; studied Ombudsman system in Scandinavia and Council of State in France, summer, 1962; Chairman, Dept. of Political Science, 1962-65; Supervisor of Graduate Studies in Political Science, 1965-66; Canada Council Senior Fellow to study governments of federal capitals, 1967-68; Co-commissioner, Commission on Relations between Universities and Governments, 1968-69. Publications (excluding about 50 articles). Books: Your Local Government; Basic Issues in Public Administration; The Ombudsman: Citizen's Defender, (Revised for publication 1968, with a Preface on new developments); The Improvement of Local Government; Essays on the Canadian Municipal System; The Government of Federal Capitals. Reports, etc.: The Reorganization of Provincial-Municipal Relations in Nova Scotia (Halifax, Dept. of Municipal Affairs, 1949), 215 p. The Public Service of Canada (Ottawa, Queen's Printer, 1953), 43 p. Comparison of Governing Bodies of Canadian Universities (Ottawa, School of Public Administration, Carleton College, 1955), 10 p. Ottawa's Future Development and Needs (Ottawa, City Corporation, 1956), 57 p. Administrative Directory of the Imperial Ethiopian Government (Addis Ababa, Imperial Ethiopian Institute of Public Administration, 1957), 68 p. 22 charts. Cases on Administration (Ottawa, School of Public Administration, Carleton University, 1959, rev. 1960), 95 p. The Proposal of a Federal Territory for Canada's Capital (Toronto, Ontario Advisory Committee on Confederation, 1967), 136 p. Printed in the Committee's Background Papers and Reports (Toronto, Queen's Printer, 1967), 68 p. Married Frances Louise Coleman, daughter of John P. Coleman, Mart, Texas, U.S.A., 1948; has one son and one daughter.

O'CALLAGHAN, Robert Boultbee — President and Managing Director, The Distillers Company (Canada) Limited, est. Nov. 30, 1926, Distillers agents, 25 King St. West, Toronto, Ont. Director: Tanqueray Gordon (Canada) Limited. Born Calgary, Alta., Aug. 9, 1919, son of the late Robert Hay Lismore O'Callaghan and the late Sylvia Edith (Phipps) Rammell. Educated: Shawnigan Lake School, Shawnigan Lake, Vancouver Island, B.C. Representative, Distillers Company (Canada) Limited, Alberta, 1951; Director responsible for Sales and Administration, Western Canada, Vancouver, B.C., 1956; President and Managing Director, Toronto, July 1,

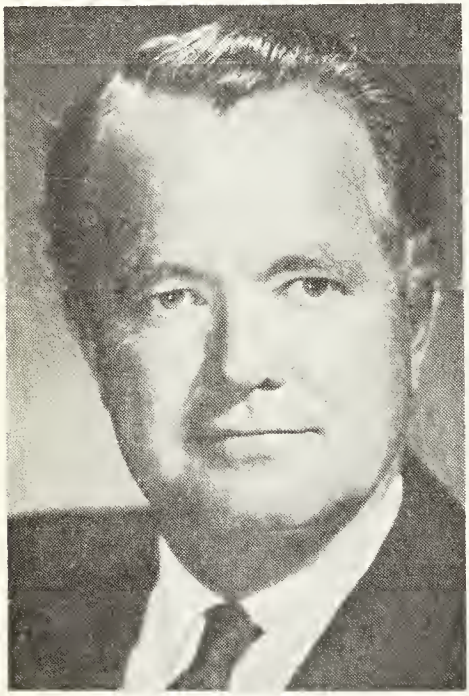

ROBERT BOULTBEE O'CALLAGHAN

1968. Past President, B.C. Division, Canadian Arthritis and Rheumatism Society; presently on National Executive Committee, Toronto; Governor, Shawnigan Lake School, Vancouver Island. Joined RCAF, Sept. 1939; proceeded overseas, City of Toronto Squadron; transferred to RAF; formed 419 RCAF Bomber Squadron, 1941. Married Diana Josephine Francis, Sept. 11, 1943; has two sons (Robert Phipps and Patrick Francis) and one daughter (Diana Jane). Clubs: Capilano Golf, Vancouver, (both of Vancouver); Ranchmen's Calgary; Union, Victoria. Recreations: golf, squash, tennis, skiing. Anglican. Residence: 34 Dale Ave., Toronto 5, Ontario.

WISHART, Hon. Arthur Allison, B.A. — Minister of Justice and Attorney General of Ontario, Ontario Government, Parliament Buildings, Toronto, Ontario. Born Chipman, New Brunswick, June 11, 1903, son of John Henry and Margaret Ellen Wishart, both of Chipman, New Brunswick. Educated: N.B. Public Schools; Fredericton High School; University of New Brunswick; Osgoode Hall Law School (B.A.); Read Law with Rowan, Parkinson & Gardiner, 1928-30; Called to the Bar 1930; Created K.C. 1945. Solicitor, Wilson & Thompson, Windsor, 1930-31; own practice, A. A. Wishart, Blind River, 1931-39; own practice, A. A. Wishart, Sault Ste. Marie, 1939; continued practice in Sault Ste. Marie as senior partner in Wishart, Fitzgerald & Holder and Wishart Noble and Nori to January 1, 1964, resigning from firm after election to Ontario Legislature in September 1963. Appointed Attorney General, March 26, 1964. Member: Canadian Bar Association; Sault Ste. Marie Law Association; Law Society of Upper Canada. Mayor, Blind River, 1937; City Solicitor, Sault Ste. Marie, 1949-59; Alderman, Sault Ste. Marie; Crown Attorney, District of Algoma; Attorney General of Ontario; Director, Board of Trustees: YMCA; Sault Ste. Marie Chamber of Commerce; Plummer Memorial Public Hospital (for 20 years), Chairman of the Board, 1962-63. Elected to Ontario Legislature, General Election, 1963. Appointed Attorney General, March 26, 1964. Served with Sault Ste. Marie Regiment, 1942-45; Rank, Major. Married, Mary Ellen Anne Lidstone, daughter of Joseph Lidstone, March 14, 1936; has one son (John Charles Gordon) and five daughters (Alison Anne, Margaret Ellen, Rosalind Jean, Marion Joyce, Pamela Joan). Clubs: University of Toronto Club; Algoma Steel Men's; Albany; Officers' Club of the 49th Sault Ste. Marie Regiment. Society: 1929-President Delta Chi Fraternity. Recreations: gardening, hunting and fishing. Progressive Conservative. Presbyterian. Residence: 17 Highbourne Rd., Toronto 7, Ont.

MYRWIL L. GOEGLEIN

GOEGLEIN, Myrwil L.—President and Director, Laurentide Financial Corporation Ltd., 1030 West Georgia Street, Vancouver 5, B.C. Director: Commonwealth Industrial Bank Ltd., Nassau, Bahamas; Elite Insurance Company; Flaminia Nuova, S.p.A., Rome, Italy. Member: Executive Committee, National Consumer Finance Association; Board of Directors, N. C.F.A.; Executive Committee, Arden House Consumer Credit Management Conference, Columbia University; National Safety Foundation of the United States. Born Humboldt, Arizona, July 10, 1907, son of William J. Goeglein, a mining engineer and Myrtle Johnson (first name of Myrwil is contraction of parents' names). Educated: Los Angeles high schools; University of Southern California; Business seminars at Northwestern Institute of Management, Standford, Columbia; Behavioral Sciences, U.C.L.A. General Motors Acceptance Corporation, 1928-32; Universal Credit (a Ford Subisdiary), 1933-36; Vice-President, Victoria Motors, Santa Barbara, 1936-38; Pacific Finance Corporation (as Senior Vice-President since 1960) 1938-66; President, Director and Chief Executive Officer, Laurentide Financial Corporation Ltd., 1966-. In the forefront of Los Angeles civic affairs, he has been a member of Town Hall, the National Safety Foundation and a sponsor of the anti-crime commission. Helped to organize two tennis clubs within the area of his former home at Palos Verdes Estates, Calif. Married Pauline Y. Rizer, daughter of Darl and Mary Rizer, Sept. 30, 1927; has one son (Richard John) and one daughter (Mrs. Forrest Taylor) both

living in Los Angeles area; has three grandchildren. Clubs: Vancouver Lawn Tennis and Badminton; The Los Angeles; King Harbour yacht; Los Angeles Athletic; Palos Verdes Tennis; International Club of Chicago; University Club, Los Angeles. Recreations: tennis, ranching, Methodist. Residence: 5676 N.W. Marine Drive, Vancouver 8, B.C.

McCLASKEY, Angus C., M.B.E., B.A., LL.B. — Director: Canadian Equity and Development Co. Ltd., est. 1952, land development, 2171 Avenue Road, Toronto, Ont.; The New Providence Development Co. Ltd., Nassau, Bahamas. Born

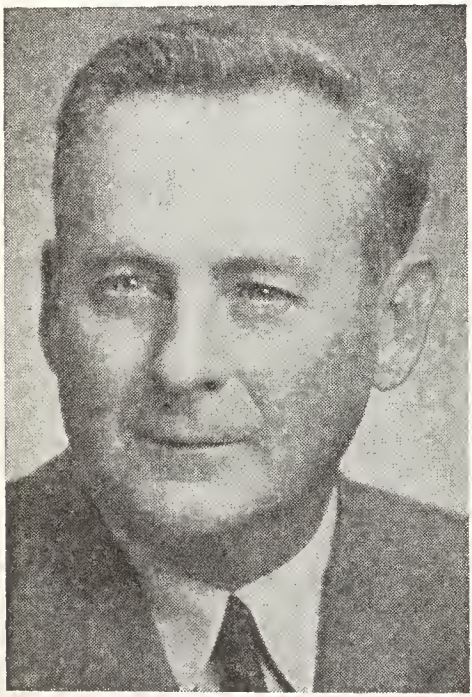

ANGUS C. McCLASKEY, M.B.E., B.A., LL.B.

Vonda, Sask., Dec. 28, 1905, son of George W. and Jane McClaskey. Educated: Elementary and High Schools, Saskatoon; University of Saskatchewan (B.A., 1925; LL.B., 1928). Read law with Estey, Moxon, Schmitt & Macdonald, Saskatoon; called to the Bar of Saskatchewan, 1929. Estates and Mortgage Officer, Toronto General Trusts, Saskatoon, 1931-40; Supervisor: Prairie Region, Central Mortgage and Housing Corp., Winnipeg, 1946-49; Ontario Region, Toronto, 1949-53; President, Canadian Equity and Development Co. Ltd., 1954-68. Vice-Chairman, North York General Hospital, Toronto; Member Executive Council, Community Builders Council of the Urban Institute of United States. Served with R.C.A.F., 1940-45 as Assistant Judge-Advocate General, retiring with rank of Wing Commander. Awarded M.B.E., 1943. Married Joan Atkinson, Feb. 28, 1932; has two daughters. Clubs: Granite; Toronto; Donalda (Toronto); Manitoba (Winnipeg). Recreations: fishing, hunting, curling. Residence: 100 Banbury Rd., Don Mills, Ont.

BALL, Gordon Reginald — Financial Executive; Vice-President, Canavest House Ltd. (formerly J. R. Mooney & Co. Ltd.), est. 1933, stockbroker, 110

GORDON REGINALD BALL

Yonge St., Toronto, Ont. Director: General Baking Co., New York, Jan. 15, 1964-65 (Member of Executive Committee,

1964-65); Eddy Bakeries, Helena, Montana; Royal Baking and Town & Country Bakeries Inc.; Sage Advertising Inc. (1964-65); Roman Corp. Ltd. (1967-69). Born Hackensack, N.J., U.S.A., Nov. 27, 1933, son of Gordon Reginald and Helen Horlick, St. John. Educated: Ridley College, St. Catharines, Ont., 1951; McGill University, Montreal, Que., 1951-53. Began career as Research Assistant, Nesbitt, Thomson & Co. Ltd., Montreal, 1953; Personal Trust & Estates Administration, Royal Trust Co., Montreal, 1954-57; Methods Analyst, Remington Rand, Toronto, 1958. Formed Griffin Dynamics Corp., Montreal, 1958-59; President, 1958-. Analyst and Accounts Administrator, Bolton, Tremblay & Co., Montreal, 1959-62; Financial Advisor to President, Denison Mines Ltd., 1962-68; Vice-President, Canavest House Ltd., 1968-. Co-founder and former Executive, Myopic Investments, 1961; Treasurer, Standard Trust Co. (Federal Charter), 1966-. Member, Brandex and Canyon Investments; Life Governor, Notre Dame Hospital, Montreal; Member: Mount Royal Film Society (Past Director); Financial Analysts Society; American Management Association; Foundation for Study Cycles; Cercle de la Maison de France (London). Weekly column Financial Times, 1961-62; articles appeared Nuclear Engineering (England), Neue Technik (Germany). Speech: International Nuclear Industries Fair, Basle, Switzerland. Econometric Model, World Supply & Demand of Uranium. Married Saundray Philippa Bogert, daughter of Dr. J. R. Bogert, June 24, 1960; has two sons (John Gordon and Liam Selwyn St. John) and one daughter (Dione Catherine). Clubs: Canadian (New York); Hillside Tennis (Montreal); Empire (Toronto); Board of Trade (Toronto). Member, Eglinton Progressive Conservative Association. Residence: 29 Cortleigh Blvd., Toronto, Ont.

POPE, Lieut.-General (Rtd.) Maurice, C.B., M.C., C.D. — Born Riviere du Loup, P.Q., Aug. 29, 1889, son of the late Sir Joseph Pope (private secretary and biographer of Sir John A. Macdonald, later became Canada's first Undersecretary of State for External Affairs); (one grandfather was William Henry Pope of P.E.I., a "Father of Confederation" and the other was Sir Henri T. Taschereau, a Chief Justice of Quebec). Following graduation from McGill University as a civil engineer, joined the Canadian Pacific Railway. Went Overseas with the Engineers, 1915; Military Cross and mentioned in Despatches. After the war, remained in the army and graduated from the Staff College at Camberley, Eng., 1925, and the Imperial Defence College, 1936; attached to the British War Office, 1931 and 1932. For eighteen months prior to the start of this war, was Secretary of six secret interdepartmental committees planning for eventualities. When war did come, served as Director of Operations and Intelligence; went Overseas as Brig.-General Staff Can. Mil. H.Q., London; returned and became Vice-Chief of the general staff and Canadian Army member of the Canadian-U.S.A. Defence Board, 1941, went to Washington, 1942, as the representative of the Canadian War Cabinet, where his job was liaison with the Combined British and American Chiefs of Staff Committee, Head of Canadian Military Mission, Berlin, 1946-50, Ambassador to Belgium, 1950-53; Canadian Ambassador to Spain, Dec. 1953-56. Married Contesse Simonne du Monceau de Bergendal, daughter of Comte J. J. de Morceau de Bergendal, Sept. 2, 1920; has three sons and one daughter. Roman Catholic. Residence: 216 Manor Ave., Ottawa 2, Ont.

CADIEUX, Hon. Leo, P.C., B.A., B. in C. — Minister, National Defence, Government of Canada, Ottawa, Ont. A newspaperman; Director, L'Avenir du Nord and La Revue Moderne. Born May 28, 1908, at St. Jerome, Que., son of Joseph E. Cadieux and Rosa Paquette, both French Canadian. Educated at Commercial College of St. Jerome and Seminary of Ste. Thérèse de Blainville. Public Relations, Canadian Army, 1941-44; war correspondent for "La Presse," Montreal, 1944; Prothonotary of the Superior Court, Terrebonne Dist.; Mayor, St. Antoine des Laurentides, 1948. President, School Board. First elected to House of Commons g.e., June 18, 1962; re-elected g.e., 1963, 1965 and 1968. Sworn of the Privy Council and appointed Associate Minister of National Defence, 1965. Minister of National Defence, 1967. Married August 1, 1962, to Monique, daughter of Placide Plante of Mont-Laurier, Que. Liberal. Catholic. Residence: St. Antoine des Laurentides, Que.

DOBBIE, George Herbert — President: Dobbie Industries Limited, textile manufacturers, Galt, Ontario; Dobbie Glenoit Ltd.; Lady Galt Towels Ltd. Director: Dominion Life Assurance Company; Waterloo Trust & Savings Company;

GEORGE HERBERT DOBBIE

Domtar Limited; Joy Manufacturing Company (Canada) Limited; Past President, Canadian Woollen & Knit Goods Manufacturers Association; Past Chairman, Canadian Textiles Institute. Governor: University of Waterloo, Waterloo, Ont.; Lakefield College School, Lakefield, Ontario. Born Galt, Ont., Nov. 15, 1918, son of George Alexander Dobbie and Jean Edith (Scott) Dobbie, both of Galt, Ont. Educated: Lakefield College School; Bishop Ridley College, McGill University (Com. & Fin). Sales Manager, Yarn Division, Newlands & Company, 1946-51; President: Newlands & Co.; Stauffer-Dobbie Limited; C. Turnbull Ltd., 1951. Member, Galt Board of Education, 1948-54 (2 years Board Chairman). Served with Canadian Army 1941-45; Captain, R.C.O.C. Married Marie Louise Reiser, daughter of Carl A. Reiser, Montreal, Que., March 15, 1941; has four sons. Clubs: York; Toronto Club; Mount Royal; Waterloo Golf and Country. Society: Alpha Delta Phi, McGill. Anglican. Residence: "The Cedars", Galt, Ont.

HAMILTON, John Drennan, M.D. — Vice-President (Health Sciences), as of July 1, 1966, University of Toronto. Born Revelstoke, B.C., Sept. 22, 1911, son of James Henry and Mary Stearns (Edwards) Hamilton, both of Revelstoke, B.C. Educated: University of British Columbia; University of Toronto, M.D., 1935. Rotating Interneship, Toronto General Hospital, Toronto, 1935-36; Demonstrator in Pathology, University of Toronto, 1936-37; Cambridge University, Cambridge, Eng., 1937-39; Asst. Res. in Pathology, Johns Hopkins University, Baltimore, Md., 1939-40; Assistant Professor of Pathology, McGill University, Montreal, 1945-46; Professor and Head of Pathology, Queen's University, Kingston, 1946-51; Professor and Head of Pathology, University of Toronto, 1951-61; Dean, Faculty of Medicine, University of Toronto, 1961-66. No. 1 Research Laboratory, R.C.A.M.C. as Major, 1940-45, Canada, England and the Mediterranean. Director, Army Medical Museum, Camp Borden, 1952-55; Pathologist-in-Chief, Toronto General Hospital, 1951-60. Consulting Pathologist: Hospital for Sick Children, 1951-61; Sunnybrook Hospital, 1951-61; Women's College Hospital, 1953-58; Dept. of Health, Ontario, 1953-61; Medical Advisory Committee, National Research Council, 1953-56, 1957-60; Joint representative, National Research Council, National Cancer Institute of Canada, 1955-58, 1958-61, 1961-64; Consulting Pathologist and Acting Head, Division of Pathology, Dept. of Laboratories, Toronto General Hospital, 1960-61; Member of the Board, Ontario Heart Foundation (Chairman of the Medical Committee, 1960-61). Member: Academy of Medicine, Toronto; Canadian Association of Pathologists (Secretary, 1949-51, President, 1954-55); Canadian Medical Association; Ontario Association of Pathologists (President, 1951-52); Ontario Medical Association. Married Frances Doone Constantine, daughter of Major-General C. F. Constantine, Sept. 6, 1947; has one son and three daughters. Clubs: York (Toronto); Cataraqui Golf & Country. Society: Alpha Omega Alpha, Honor Medical Society, 1959-). Residence: 73 Donwoods Drive, Toronto 12, Ont.

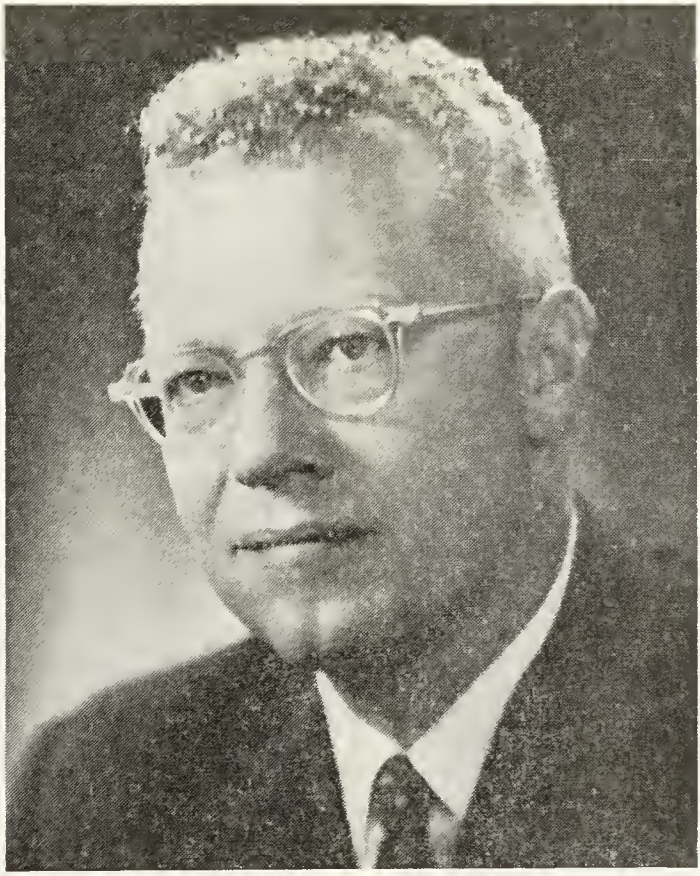

THEODORE JONATHAN EMMERT

EMMERT, Theodore Jonathan — President and Chief Executive Officer, Hawker Siddeley Canada Ltd., 7 King St. E., Toronto, Ont. President and Chairman, Dominion Steel & Coal Corp. Ltd. Member of the Executive and Council, Board of Trade of Metropolitan Toronto; Director, Industrial Acceptance Corp. Ltd. Born Smithboro, Illinois, Sept. 9, 1915, son of William Theodore Emmert and Annie Marie (Meyer) Emmert. Educated: Walnut Grove, Washington; Prosser (Washington) High School; Huron College, Huron, South Dakota; University of Washington, Seattle, Washington. Commenced career with Boeing Aircraft Company, 1935; Purchasing Department, 1936; Assistant Material Manager, Boeing Aircraft, 1941-43; Assistant to Executive Vice-President, 1943-47; joined Canadair Limited, Montreal, Que., as Assistant to the President and Assistant General Manager, January 1947; appointed Vice-President, 1947; elected as Director, 1948; joined Ford Motor Company of Canada Limited, Toronto, Ont., as a Director of Organization and Development, 1950; elected a Director, 1950; appointed Executive Vice-President, 1950; joined Massey-Ferguson Limited, Toronto, Ont., as Vice-President, June 1959; elected Vice-President, North American Operations, Sept. 1959; joined A. V. Roe Canada Limited (Now Hawker Siddeley Canada Ltd.) and elected President, August 1961. Married Dorothy Mildred Klingberg, daughter of Henry Klingberg, Prosser, Washington, Sept. 26, 1936; has one son (Theodor James) and one daughter (Judith Ann). Clubs: National; Rosedale Golf; Toronto Golf;

Mount Royal; Rideau (Ottawa); Mid Ocean (Bermuda). Protestant. Residence: 500 Avenue Road, Toronto, Ont.

KEATE, James Stuart, B.A.—Publisher, Vancouver Sun, est. 1886, newspaper publishers, 2250 Granville St., Vancouver 9, B.C.; Director: FP Publications Ltd., Winnipeg; Sun Publishing Company Limited;

JAMES STUART KEATE, B.A.

Pacific Press Ltd. Born Vancouver, B.C., Oct. 13, 1913, son of William Lewis Keate of Vancouver, B.C. and Ethel May (Anderson) Keate. Educated: Prince of Wales High School, Vancouver; University of British Columbia (B.A., 1935). Reporter, Province, Vancouver, B.C., and "Toronto Daily Star" 1935-42; Contrib. Editor, Time Inc., New York, 1945-46; Bureau Chief, Time Inc., Montreal, 1947-50; Publisher; Victoria Times, 1950-64; Vancouver Sun, May 1, 1964. Past President, The Canadian Press; Member The Canada Council; Member of Senate and Board of Governors University of B.C.; Honorary Secretary, Board of Governors, University of British Columbia. Past President, Victoria Chamber of Commerce. Author of: "Press and Public", Canadian Club Lecture, 1955; "State of the University", report to University of B.C., 1960; National magazine articles, Maclean's, Saturday Night, N.Y. Times Book Review, London Times "Canada" Supplement. Report on CBC Programme "This Hour has 7 Days" for Canadian Government. Served with R.C.N.V.R., 1942-45, retiring as Lt.- Commander. Married Letha Katherine Meilicke, daughter of Hugo E. Meilicke, Vancouver, B.C., July 22, 1939; has one son (Richard Stuart) and one daughter (Kathryn Jane). Clubs: Union, Victoria; Capilano Golf & Country Club, West Vancouver; Shaughnessy Golf & Country Club; Faculty Club of The University of B.C.; Vancouver Club. Societies: Psi Upsilon Fraternity. Recreations: golf and swimming. Liberal. Anglican. Residence: 3455 Marpole Ave., Vancouver 9, B.C.

McDOUGALL, William John, B.A., F.C.A. — Professor, School of Business Administration, University of Western Ontario, London, Ont. Director, District Trust Company. Born Rochester, N.Y., Jan.. 24, 1915, son of William Alexander McDougall of Port Elgin, Ont., and Hannah (Lake) McDougall of Hanover, Ont. Educated: St. Thomas Collegiate Institute; University of Western Ontario, B.A. (Honour Business Administration); Institute of Chartered Accountants of Ontario, F.C.A. Apprentice, Clarkson, Gordon & Co., Toronto, 1937; Controller, Woods Mfg. Co., Hull, P.Q. to 1951. Professor, Carleton University, Ottawa, 1951 to 1961; Editor: The Business Quarterly (School of Business Administration) Co-author "Corporate Boards of Canada." (1968), Edited "Evolving Responsibilities of Corporate Directors". Past Chairman, Ottawa Chapter, Society of Industrial & Cost Accountants; Past member, Continuing Education Committee; Research Committee, Canadian Institute of Chartered Accountants; Past President, Canadian Assoc, of Schools of Commerce and Business Administration; Past Treasurer, Canadian Association of University Teachers. Married Margaret Leanore Stockton, daughter of George White Stockton, Carlyle, Sask., Dec. 6, 1941; has one son (Peter). Clubs: London Curling (London); Sunningdale Golf. Society: Delta Upsilon Fraternity. Recreations: golf and curling. Liberal. Protestant. Residence: 37 Lonsdale Drive, London, Ont.

ADAMSON, Gordon S., B.Arch., F.R.A.I.C., R.C.A., A.C.I.D. — Architect, Gordon S. Adamson & Associates, Union Carbide Building, 123 Eglinton Ave. East, Toronto 12, Ontario. Born Orangeville, Ont., May 19, 1904, son of John Birrell and Margaret Jane (Lamont) Adamson, both of Orangeville. Educated: Public and High Schools, Orangeville; University of Toronto (B.Arch. 1928). Established in private

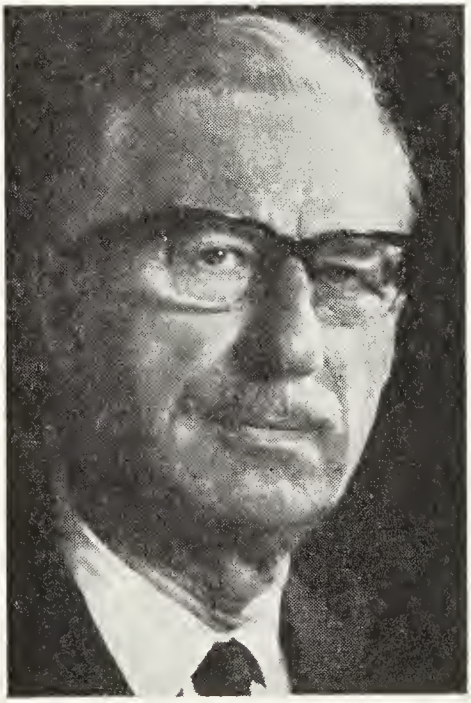

GORDON S. ADAMSON, B.Arch., F.R.A.I.C., R.C.A., A.C.I.D.

practice, 1934; expanded in 1960 to include as partners Frederick E. Fletcher and John H. Bonnick, and again in 1964 to include as partners Keith Spratley, Vladan Milic, James Weller, Garfield MacInnis, and Structural Engineer Demetri Zavitzianos. Commissions completed or in progress for the University of Toronto: Institute of Aerophysics Building Downsview; Addition, Connaught Medical Research Laboratories; The Faculty of Music Building; Victoria University Women's Residence, Library, and Academic Building. Central Building for Laurentian University, Sudbury; Humanities Building for Queen's University, Kingston; Women's Residences and Dining Hall at Mount Allison University, New Brunswick. Plants and offices for London Free Press, London; Northern Electric Co. Ltd., Bramalea, Ontario; Ingram & Bell Limited, various cities; Canadian Nashua Paper Company, Peterborough; George W. Crothers Limited, various cities; Honeywell Controls Limited, Toronto; G. Tamblyn Limited, Toronto; Canadian Oil Companies Limited, various cities; Imperial Oil Limited, Sarnia, Ont; The Bell Telephone Company of Canada, various locations; Hostess Food Products Limited, for General Foods Corporation Limited, Preston; S. S. Kresge Company Limited, various locations; The Wm. Wrigley Jr. Co. Ltd., Toronto; Taylor Electric Manufacturing Co. Ltd., London; Salada-Shirriff-Horsey Limited, Alliston; Canadian General Electric Co. Ltd., Toronto and Peterborough; Dow Chemical of Canada Limited, Toronto and Sarnia; Fry-Cadbury Limited, Toronto; Union Carbide Canada Limited, various locations. Control Laboratory for Imperial Oil Limited, Sarnia; Young Men's Christian Association Leadership Training Centre, Geneva Park. Office Buildings for: New York Life Insurance Company, Toronto; Co-operators Insurance Association, London, Guelph and Windsor; Cuna Mutual Insurance Society, Burlington. St. Lawrence Centre for the Performing Arts, Toronto. Various apartment buildings, Toronto. For the Federal Government: Medical Research Laboratories, Downsview; Office Building for Polymer Corporation, Sarnia; Main Postal Terminal, Toronto; Various Standard Permanent Buildings for the Dept. of National Defence, and Master Site Plan and Science and Engineering Building for the Royal Military College, Kingston. For the Government of Ontario: Police District Headquarters, various locations; Associate architects for extensions to Parliament Buildings, Queen's Park, Toronto. Churches and other religious buildings: Lawrence Park Community Church; Woodgreen United Church, Toronto; Thorncliffe Park Church for the Greek Community of Metropolitan Toronto; Chapel, Residence, High School and Study House for The Sisters of St. Joseph, Toronto; Convent for The Sisters of The Good Shepherd, Toronto. Stevenson Memorial Hospital, Alliston. The Young Men's and Young Women's Hebrew Association Building, North Toronto;

Telephone Association Pavilion—Expo 67, Montreal. Consulting architects for Urban Redevelopment (Merchandising) for the City of Sudbury; J. Clark Keith Hydro Generating Station, Windsor; Steam Generating Station for Manitoba Hydro Electric, Brandon, Manitoba; South Saskatchewan River Generating Station, Saskatoon, Saskatchewan; Karachi Nuclear Power Plant, Pakistan, for Canadian General Electric. Co.; Canada and Dominion Sugar Company Limited (Redpath) for Processing Plant, Toronto; Lake Ontario Portland Cement Company Limited Plant, Picton; Hangar for Uplands Airport, Ottawa; Central Steam Plant, University of Toronto. Many Schools, Collegiates and University Buildings. A prize winner in the competition for the National Art Gallery in Ottawa, 1952. Massey Foundation Competitions: Honourable Mention for the Nashua Paper Plant and Offices, Peterborough, 1952-53, and Holt Renfrew Store, Toronto, 1958-59; Silver Medal for apartment house, 130 Old Forest Hill Road, Toronto, 1952-53; Silver Medals for Kipling Collegiate Institute, Etobicoke and Bell Telephone Company of Canada dial building in Pickering, 1961; First prize for same Bell Telephone Company building in New York Competition, 1962. Certificate of Merit for outstanding services in the beautification of Toronto, for many examples of fine architecture, presented by the Young Men's Canadian Club of Toronto, 1963; Ontario Association of Architects' Award for Tourist Accommodation for the Main Building, Y.M.C.A., Geneva Park, 1964; Honourable Mention for Ronald Avenue Bell Telephone Building, 1966. Member of the Board of Directors of U.P.A.C.E. Limited, a Management Service co-ordinating University Planning, Architecture and Consulting Engineering for the Campuses of York University, Toronto; Brock University, St. Catharines, Ryerson Polytechnical Institute, Toronto; and the Residential Campus at Waterloo University. Architectural Consultants to the City of Toronto Development Department, in the preliminary design stages of the first phase of the south-east downtown Toronto urban renewal area. President, Ontario Association of Architects, 1953; Fellow, Royal Architectural Institute of Canada; Academician, Royal Canadian Academy of Arts; Life Member, Association of Canadian Industrial Designers, Member of Design Review Committee at Carleton University, Ottawa. Married Bessie Arlene Graham, daughter of John J. Graham, Alliston, Ontario; has one daughter, Margaret Jane (Mrs. Paul Montgomery), Toronto, Ont. Clubs: Arts & Letters; Granite; Rosedale Golf; National; Privileged Member, Kiwanis Club of West Toronto; Member of Senate, University of Toronto for Quadrennium 1956-60. Recreations: travel and art appreciation. United Church of Canada. Residence: 111 Park Road, Toronto.

CRAIGIE, E(dward) Horne, B.A., Ph.D. — Professor Emeritus, Zoology, University of Toronto, Toronto, Ont. Born Edinburgh, Scotland, June 24, 1894, son of Alfred Horne and Margaret Wilson (Deuchars,) Craigie, both of Edinburgh, Scotland. Educated: Royal High School, Edinburgh; Parkdale Collegiate Institute, Toronto, Ont.; University of Toronto (Postgraduate research in Chicago, Wistar Institute, Philadelphia; Madrid; Amsterdam) B.A., Ph.D. Demonstrator in Biology, University of Toronto, 1916-19; Lecturer in Comparative Anatomy, University of Toronto, 1919-25; Assistant Professor of Comparative Anatomy and Neurology, 1925-33; Associate Professor, 1933-45; Professor, 1945. Author of Anatomy of the Central Nervous System of the Rat, 1925; ("Craigie's Neuroanatomy of the Rat", revised by Zeman and Innes, 1963); Autobiography of S. Ramon y Cajal, translated from the Spanish, 1937; Bensley's Practical Anatomy of the Rabbit, 6th edition, 1938; 7th edition, 1944; 8th edition, 1948; A Laboratory Guide to the Anatomy of the Rabbit, 1951. The World of Ramon y Cajal, 1968. Over 60 papers on the comparative anatomy and vascularization of the central nervous system. Editor, Canadian Journal of Zoology, 1947-55. Married Marguerite Cecile Homuth, daughter of W. T. J. Homuth, Wingham, Ont., 1919; has two daughters. Clubs: Fellow, Royal Society of Canada (Editor for Sec. V., 1940-1961); Fellow, American Association for the Advancement of Science; Member: American Assoeiation of Anatomists (Executive Committee 1941-48); Royal Canadian Institute (Hon. Librarian, 1935-45; Hon. Editor, 1945-49); Recreations: color photography; Middle American archaeology. Residence: 52 Strathgowan Avenue, Toronto 12, Ont.

EDWARD ROBERT ERSKINE CARTER

CARTER, Edward Robert Erskine—President and Chief Executive Officer, The Patino Mining Corporation, Suite 1401, 7 King Street, East, Toronto, Ontario; President and Director, Advocate Mines Limited; Chairman and Director: Consolidated Tin Smelters Limited; British Tin Investment Corporation Limited; The Southern Maryland Agricultural Association of Prince George's County, Maryland, Inc. CDRH Limited; Vice-Chairman and Member of Executive Committee: Rio Tinto Patino, S.A.; Deputy Chairman and Director, Amalgamated Metal Corporation Ltd.; Director: Guildhall Insurance Company of Canada; Compagnie du Nickel Caledonien, S.A.; F.C. Larkinson Limited; The British Metal Corporation Limited; Henry Gardner & Company Limited; Brunswick Mining and Smelting Corporation Limited; East Coast Smelting and Chemical Company Limited; Eastern Smelting Co. Ltd.; Consolidated Tin Smelters (Australia) Pty. Limited; Williams, Harvey & Co. Limited; Makeri Smelting Company Limited; Plateau Development Co. Ltd.; Hardwicke Investment Corporation Ltd.; Wentworth Investment Corporation Ltd.; Member, Canadian Advisory Board, Sun Alliance and London Insurance Group. Born Saint John, N.B., Feb. 20, 1923, son of Arthur Norwood, Q.C., and Edith Isobel (Ireland) Carter. Educated: University of New Brunswick, 1940-42; Osgoode Hall, Toronto, Ont., 1945-47; Rhodes Scholar for New Brunswick, 1947; University of New Brunswick, 1947; University of New Brunswick Law School, B.C.L. 1947; Oxford University, B.C.L., 1949. Read Law with McMillan, Binch, Wilkinson,

Berry & Wright, Toronto, Ont.; Called to the Bar of New Brunswick, 1947, Ontario 1951; associated with A.N. Carter, Q.C., in practise of law, Saint John, N.B., 1949-53; Legal Officer, Abitibi Power & Paper Co. Ltd., Toronto, Ont., 1953-54; joined Fennell, McLean, Seed & Carter, 1954; Partner, 1955-58. During World War II served with Royal Canadian Artillery, 1942-44; on loan to 7th King's Own Scottish Borderers, First British Airborne Division, 1944; Prisioner of War, Sept., 1944-April, 1945. Member: Law Society of Upper Canada; New Brunswick Barristers Society. Married Verna Leman Andrews, daughter of Rev. H. Andrews, Pointe Claire, Que., May 31, 1947; has two sons (Edward Robert Eskine, Jr. and Ian Christopher) and two daughters (Jennifer Ann and Sandra). Clubs: Toronto; University; Buck's. Society: Zeta Psi. Anglican.

BLAIN, Gilbert, B.A., M.D., M.A.H. — Physician; Professor of Hospital Administration, University of Montreal, Institut supérieur d'administration hospitalière, est. 1956, Graduate Program in Hospital Administration of the University of Montreal, 2900 Mt-Royal Blvd., Montreal, P.Q. Born Montreal, Que., April 22, 1929, son of J. Arthur and Rosalia (Lemieux) Blain, both of Montreal, Que. Educated: Bourget College, Rigaud, Que.; University of Montreal, B.A. (1950), M.D. (1955), M.A.H. (1959). Medical practice as a General Practioner, Montreal, 1955-56; Academic Year, Institut supérieur d'administration hospitalière University of Montreal, 1957-58; Administrative Residiency, Royal Victoria Hospital, Montreal, 1958-59; Assistant Medical director, Notre-Dame Hospital, Montreal, 1959-63; Director and Professor, Institut supérieur d'administration hospitalière, University of Montreal, since 1963. Member: Société Professionnelle des Gradués en Administration Hospitalière; Collège des Médecins et Chirurgiens de la province de Québec; Société Médicale de Montréal; Association des médecins de langue francaise du Canada. Awarded: Horner Medal (with M.D. Degree), 1955; Johnson Award (with M.A.H. Degree), 1959. Married Hélène L'Abbé, daughter of Alfred L'Abbé, Aug. 29, 1959; has one son (François) and two daughters (Geneviève and Danielle). Recreations: golf, skiing. Roman Catholic. Residence: 738 McEachran, Outremont 8, Que.

COWPERTHWAITE, Gordon Hobbs — Managing Partner, Kates, Peat, Marwick & Co., Management Consultants; Partner, Peat, Marwick, Mitchell & Co., Chartered Accountants, 4 King Street West, Toronto, Ontario. Born London, Eng., Feb. 7, 1927, son of Arthur Charles Cowperthwaite of London, Eng. and Emma Hobbs of Lympsham, Somerset, Eng. Educated University College School, Hampstead, London; Culford School, Bury St. Edmunds, England. Lieutenant,

GORDON HOBBS COWPERTHWAITE

Middlesex Regiment British Army (1945-48). Articled Clerk, Peat, Marwick, Mitchell & Co., London, 1942; Audit Senior 1947; Partner, Toronto 1954; Managing Partner, Kates, Peat, Marwick & Co. 1967. Member of the Institutes of Chartered Accountants of Ontario, of England and Wales and of Jamaica. Elected a Fellow of the Institute of Chartered Accountants of Ontario, 1962. From 1954 to 1966 Mr. Cowperthwaite was Partner-in-Charge of the Canadian Management Consulting Division of Peat, Marwick, Mitchell & Co. Jan. 1, 1967

became Managing Partner, Kates, Peat, Marwick & Co. following the merger of the Management Consulting Department of Peat, Marwick, Mitchell & Co. with KCS Limited. In this capacity, operating from the head office in Toronto, he consults with a variety of industries and government departments throughout Canada in the areas of general management, organization, management controls, data processing and marketing. Founding member and Past President of the Canadian Association of Management Consultants. Chairman, Canadian Institute of Chartered Accountants Special Committee to assess the impact of electronic data processing on the accounting profession. Author of numerous articles and co-author of "Impact of Computers on the Accounting Profession", published by the Canadian Chartered Accountant. A well-known lecturer, he has addressed local and international meetings of chartered accountants, business, professional and university groups. Married Jean Sutton-Seal, daughter of John Sutton, Kent, Eng.; has three sons (Philip Howard, John Charles and Peter Gordon). Clubs: Rosedale; Royal Canadian Yacht; Ontario. Recreations: sailing, skiing. Anglican. Residence: 92 Glengowan Road, Toronto 12, Ontario.

DANIS, Captain, The Rev. Albert Lorenzo MacDonald, Ph.D., S.T..L, B.C.L. — Born Cornwall, Ont., Jan. 10, 1904, son of Daniel and Josephnie (Primeau) Danis. Educated: Separate School and Collegiate Institute, Cornwall, Ont.; University of Ottawa, Ottawa, Ont., Ph.D., 1927; S.T.L,. 1930; B.C.L., 1931; Harvard University, 1932; University of Toronto, 1932-33; University of Michigan, 1935. Entered Novitiate, Congregation of Oblates, 1925; ordained priest, 1930. Attached to the University of Ottawa since May, 1931. Formerly Professor of Economics and Political Science, Medical Ethics and Jurisprudence, University of Ottawa, and Regent of the Medical School and of the Faculty of Law from Sept., 1958, to Aug., 1967, Executive Director, Catholic Hospital Association of Canada. Since Aug., 1964, Director of the School of Hospital Administration, University of Ottawa. Has contributed various articles on economic and social problems to Canadian newspapers and periodicals. Roman Catholic. Residence: 305 Nelson Street, Ottawa, Ont.

PLETCHER, James Henry, B.A.Sc. — Vice-President, Gas Supply, Canadian Western Natural Gas & Northwestern Utilities, Gas utility, 140 Sixth Ave. S.W., Calgary, Alberta. Born Cranbrook, B.C., Aug. 4, 1931, son of Henry and Grace, both of South Burnaby, B.C. Educated: South Burnaby High; U.B.C. (B.A.Sc., Chem. Eng.) Began as Engineer, Oil & Gas Conservation Board, Alberta, 1955;

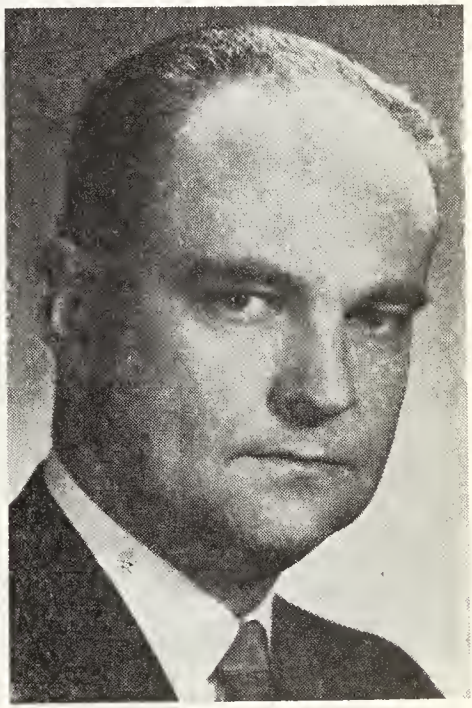

JAMES HENRY PLETCHER, B.A.Sc.

Evaluation & Gas Engineer, Canadian Industrial Gas & Oil Ltd., Calgary, 1963; Gas Supply Engineer, Canadian Western Natural Gas Company Ltd., Calgary, 1966. Member: Assoc. of Professional Engineers of Alberta; Canadian Gas Association; Canadian Institute of Mining and Metallurgy; American Gas Association. Married Engelina Catherina Grootenboer, daughter of Gerrit Grootenboer, 1955; has two sons (Allan James and Gary Edward) and two daughters (Grace Margaret and Carolin Jo-Ann). Clubs: Calgary Petroleum; Earl Grey Golf; Chamber of Commerce. Recreations: golf, hunting, fishing. Liberal. United Church. Residence: 451 Wildwood Drive, Calgary 5, Alberta.

FARRELL, Robert R. — President and Director, I-T-E Circuit Breaker (Canada) Limited, manufacturers of electrical switchgear and distribution equipment, 2401 Dixie Road, Port Credit, Ont.; Vice-President, I-T-E Imperial Corporation, Philadelphia, Pa.; Secretary-Treasurer and Director, Farismac Holdings Limited; President and Director, Canadian Porcelain Company Limited; Director, Canadian Council of Christians and Jews. Born Maniwaki, Que., June 15, 1910, son of the late Thomas Robert Farrell, Aylmer, Que., and the late Martha (Nault) Farrell, Maniwaki, Que. Educated: Primary and Secondary School; Hull Intermediate; Sudbury Technical. Electrical and Mechanical Superintendent, J. E. Hammell Mining Organization, 1932-41; Branch Manager, Northern Electric Company Limited, Timmins and Hamilton, Ont. 1941; Vice-President and General Manager, BullDog Electric Products Company Limited, Jan. 1954; President: Eastern Power Devices Limited, 1960; I-T-E Circuit Breaker (Canada) Limited, Port Credit, Ont., Nov. 1960, at which time Eastern Power Devices Limited and BullDog Electric Products Company (Canada) Limited, became operating divisions of I-T-E Circuit Breaker (Canada) Limited; Past Chairman, Electrical Bureau of Canada; Director and Past President, Canadian Electrical Manufacturers Association; Director, Canadian Electrical Association; Member, Board of Trade of Metropolitan Toronto; Associate Member, Canadian Institute of Mining and Metallurgy. Married Doris Elizabeth, daughter of Roy and Louina (Howard) Turner, Londonderry, N.S., Jan. 10, 1931; has four daughters (Barbara (Mrs. Robert Little), Linda (Mrs. Barry Hayton), Donna (Mrs. Glen Wilkie) and Jennifer Doris). Clubs: Toronto Electric (Vice-President); Niagara Electric; Engineers'; St. George's Golf & Country. Recreation: curling, golf. United Church. Residence: 1 Ridgevalley Crescent, Islington, Ontario.

ROBERT R. FARRELL

HOLBROOK, George W., B.Sc., M.Sc., Ph.D. — President, Nova Scotia Technical College, Halifax, N.S. Born Dec. 16, 1917, Asquith, Sask. Educated: private school, England; entered London University, 1934; B.Sc. (Electrical Engineering), 1938; Queen's University, 1948-49, M.Sc.; London University, Ph.D., 1956. Joined Standard Telephones & Cables (London) Transmission and Development Laboratory until outbreak of war. Joined British Territorial Army, February 1939, active service August 1939. Served with Royal Corps of Signals, armoured and airborne formations until the end of the war; demobilized Feb. 1946 with rank of major. Joined Canadian Army and returned to Canada, July 1946, served as Chief Instructor, Royal Canadian School of Signals. Promoted to Lieut. Colonel on being posted to Royal Military College, April 1950. Served as Head, Department of Electrical Engineering and retired from the Canadian Army to assume the post of Professor of Electrical Engineering, Jan. 1952. Appointed Chairman, Division of Engineering R.M.C., 1958. Retired from R.M.C., 1961 to assume appointment of President, N.S. Technical College. Member, Institution of Electrical Engineers; Member: E.I.C.; A.P.E.N.S.; Provincial Executive Boy Scouts of Canada. Married; has three children. Clubs: Royal Nova Scotia Yacht Squadron; Halifax Club.

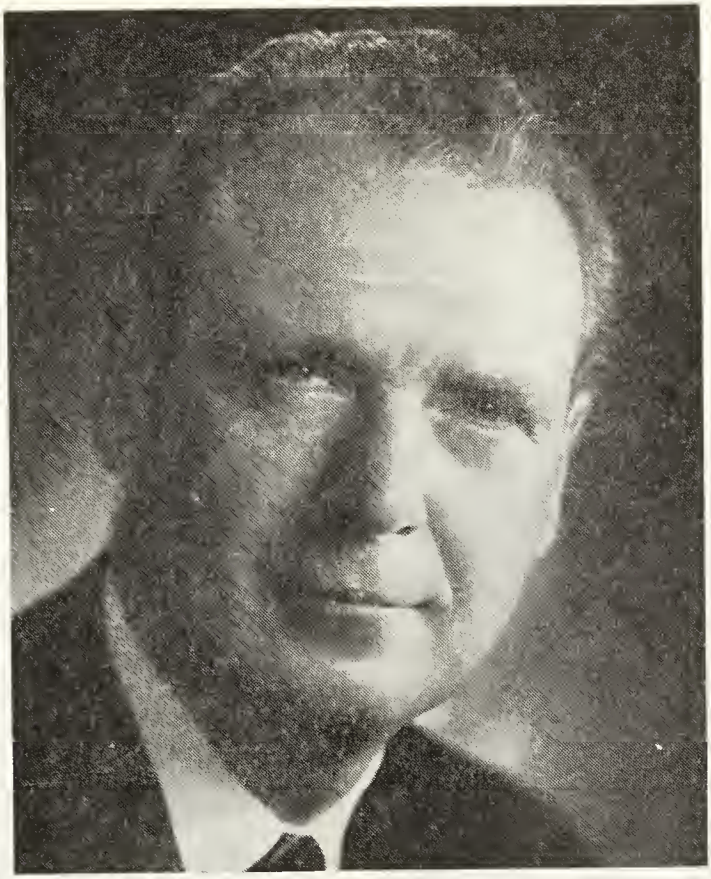

GEORGE HENRY BLUMENAUER, B.A.Sc.

BLUMENAUER, George Henry, B.A.Sc. —Chairman of the Board, President and Director, Otis Elevator Company Limited, est. 1905, manufacturers of elevators and escalators, installation and service of equipment manufactured at 414 Victoria Ave. N., Hamilton, Ont.; P.O. Box 650, Hamilton, Ont. Director: Alpin-Otis Elevator Co., Ltd., Quebec City; Mutual Life Assurance Company of Canada; Dominion Foundries and Steel, Limited. Member of the Board of Governors, McMaster University, Hamilton; on the Board of Directors: Canadian Electrical Manufacturers' Association; Y.M.C.A.; Member: Canadian Manufacturers' Association; Professional Engineers of Ontario; Engineering Institute of Canada. Born Nelson, B.C., Oct. 13, 1921, son of John Richard Blumenauer, of Salmon Arm, B.C. and Alice May Blumenauer. Educated: Cranbrook High School; University of British Columbia, B.A.Sc. (Mechanical Engineering). Student Engineering elevator Course, Otis Elevator, June, 1946; Works Engineering, July, 1947; Service Sales representative, Toronto District, March, 1948; transferred to New Sales Representative, 1949; Assistant District Manager, Toronto District, 1950; District Manager, Toronto District, 1953; General Manager, Operations, Hamilton, Oct., 1959; Vice-President, 1961; President, August 1, 1962; Chairman of the Board since Oct., 1962. Served with R.C.E.M.E. during Second World War. Married Margaret Emma Nielsen, daughter of Christian Martin Nielsen, Oct. 18, 1947; has three sons (Richard, Will-

iam and Christian). Clubs: Mississaugua Golf and Country; The University Club, N.Y.; Hamilton Golf and Country; Hamilton; Saint James's, Montreal; The Caledon Mountain Trout; Anglo-American Fish and Game; The National, Toronto. Recreations: golf and fishing. United Church of Canada. Residence: 55 Alexander Dr., Oakville, Ont.

FOSTER, The Hon. George Buchanan, Q.C. — Advocate, Foster, Leggat, Colby, Rioux & Malcolm, 1155 Dorchester Blvd. West, Montreal, Que.; President, Wire Rope Industries of Canada (1966) Ltd.; Chairman, Canada and Dominion Sugar Co.; President, Dorchester Commerce

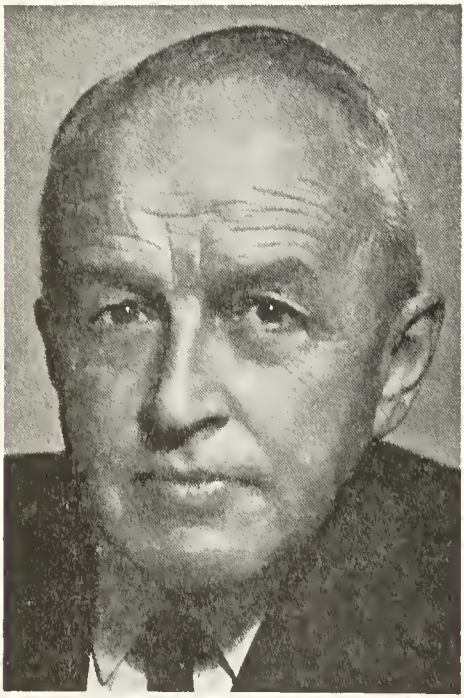

THE HON. GEORGE BUCHANAN FOSTER, Q.C.

Realty Limited; Director: Donnaconna Paper Company; Travelers Insurance Company, Hartford, Conn.; Sangamo Company Limited; Montreal Trust Company; Brompton Pulp & Paper Co.; Holt Renfrew & Co.; Industrial Acceptance Corporation; Howard Smith Paper Mills Ltd.; St. Lawrence Corporation; Vice-President, Noranda Mines Limited; Director: Seven-Up (Montreal) Limited; Combustion Engineering-Superheater Ltd.; British American Bank Note Co. Ltd.; Anglo-Scandinavian Investment Corp. of Canada; Domco Industries Ltd.; Hilton of Canada Limited; Napierville Junction Railroad; Berkeley Property Corporation Ltd.; CJAD Montreal; Domtar Ltd.; Netherlands Antilles Mutual Fund N.V.; Sicard Inc.; Standard Radio Limited; The Travelers Indemnity Company; The Travelers Life Insurance Company; Charter Oak Fire Insurance Company; Anglo-Canadian Wire Rope Co. Ltd.; British Ropes Canadian Factory (1963) Ltd.; CFRB Limited; Standard Broadcast Sales Co. Ltd. Born Montreal, Que., Aug. 19, 1897, son of Hon. Senator George G. Foster, K.C. and Mary Maud (Buchanan) Foster. Educated: Lower Canada College and Montreal High School; McGill University (B.C.L., 1920). Formed present firm, 1943. Created Q.C., 1931. Served in France with R.F.C., 1917 until Armistice; mentioned in Despatches and awarded D.F.C., 1918. Married Barbara MacDougall, daughter of Gordon W. MacDougall, K.C., Montreal, Nov. 1928; has two daughters. Clubs: Mount Royal (Montreal); Montreal; Hartford (Hartford, Conn.); Links (New York). Conservative. Anglican. Residence: 116 Aberdeen Ave., Westmount, P.Q.; summer residence: Edgehill, Knowlton, Que.

MYERS, C(harles) Roger, B.A., M.A., Ph.D. — Professor, Department of Psychology, University of Toronto, Toronto, Ont. Born Calgary, Alta., Feb. 12, 1906, son of Charles Allan Myers, D.D., and the late Sophie Myers, both of Toronto. Educated: U.T.S.; University of Toronto (B.A., M.A., Ph.D.). Began as Class Assistant, Dept. of Psychology, University of Toronto, 1927; Lecturer, 1931; Assistant Professor, 1937; Associate Professor, 1945; Professor, 1948; Chairman, Dept. of Psychology, University of Toronto, from 1956 to 1968. Consulting Psychologist, Ont. Dept. of Health from 1930 to 1963; Training Adviser, Air Ministry, London, Eng., 1941-45. Author of "Toward Mental Health in School" — University of Toronto Press, 1939. Married Helen Kathleen Cooper, daughter of the late John Cooper, July 30, 1932; has one son and one daughter. United Church.

MINGAY, Lieut-Col. J. Donald, D.S.O., M.B.E. — President, Consumers Glass Company Limited, 249 Kipling Avenue South, Toronto, Ontario. Director: Brockway Glass Co. Inc.; The International Silver Company of Canada, Limited; Maple Leaf Mills Ltd.; Canadian Executive Service Overseas. Governor, Toronto Western Hospital; Chairman Bequest Committee, United Community Fund of Greater Toronto. Member: City of Toronto Re-

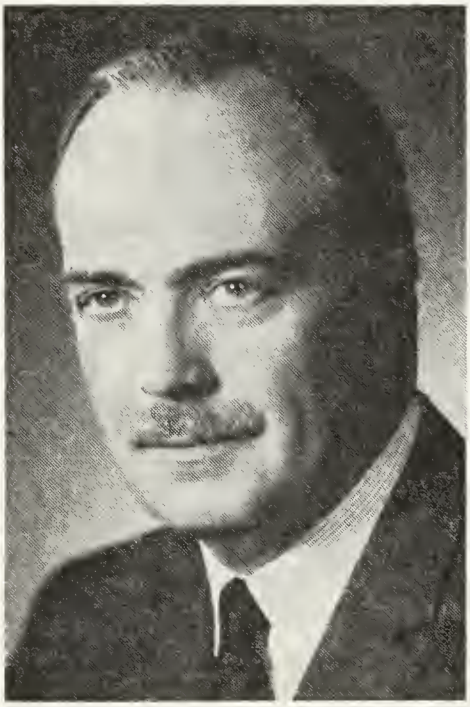

LIEUT.-COL. J. DONALD MINGAY, D.S.O., M.B.E.

development Advisory Council; Council for Board of Trade of Metropolitan Toronto. Born Barrie, Ontario, February 2, 1915, son of John Mingay and Esther (Rogers) Mingay. Educated: Public and High Schools, Windsor, Ontario. Formerly in executive capacities with Prudential Assurance Co. Ltd. of England; Military Record: Served with Canadian Army with rank of Lieutenant-Colonel, 1934-46. Married Mary MacGregor, daughter of the late Walter L. McGregor, November 4, 1939; has four children (John, Jill, Esther, Robert). Clubs: Toronto; St. James's (Montreal); Rosedale Golf; Badminton and Racquet; Canadian (New York). Recreations: gardening, skiing, golf. Liberal. United Church of Canada. Residence: 237 Rosedale Heights Drive, Toronto 7, Ontario.

GIBBS, James A., Q.C. — Barrister; Office: 3 Church Hill, St. John's, Nfld. Director: Cabot Building Limited; Cabot Construction and Supplies Limited; Cabot Excavation; Past State Deputy of Knights of Columbus; President, Newfoundland Fishermen's Star of the Sea Association. Born St. Johns, Newfoundland, March 23, 1899, son of Hon. Michael P. Gibbs and Barbara (Eadie) Gibbs, both of St. John's, Nfld. Educated: St. Augustine's;

JAMES A. GIBBS, Q.C.

Dalhousie University, Halifax, N.S. Read Law with Gibbs, Barron; called to the Bar of St. John's 1928; created K.C., 1945. Partner Gibbs, Barron & Gibbs, St. John's, Nfld., 1930; Gibbs & Mercer, St. John's, Nfld., 1945-58. Married Mary A. Aylward. Society: K. of C. Recreation: outdoor life. Liberal. Catholic. Residence: 57 Le Marchant Rd., St. John's, Nfld.

LOVE, Denis Hugh — President, John A. Huston Company Limited, est. Jan. 1920, agents, factors, proprietors or partners in drug, pharmaceutical and cosmetic businesses in Canada and throughout the British Commonwealth. Also agents or licensees in various hardware and housewares businesses and in allied industrial fields across Canada, 36 Caledonia Road, Toronto 10, Ont. Vice-President, John A. Huston Company (Overseas) Limited; Director, Commonwealth Trading Company Limited; President: Germaine Monteil (Canada) Limited; Morny (Canada) Limited; Wilkinson Sword (Canada) Limited; Wilkinson Sword Incorporated, Mountainside, N.J.; Bernzomatic Limited; Toronto Brigantine Incorporated. President, Lentheric (Canada) Ltd.; Chairman, Grenada Yacht Services, Grenada, West Indies. Also active in the management of Bernzomatic Limited. Born Vancouver, B.C., April 1, 1919, son of Hugh Thomas Mercer Love of Dublin, Ireland, and Dorothy Edith (Utting) Love, Capetown, South Africa. Educated: public and high schools, Vancouver, B.C. Commenced with Royal Bank of Canada, Vancouver, 1937; with Boeing Aircraft of Canada Ltd., as Personnel Officer, Assistant Personnel and Labour Relations Director, 1940-44; Director of Manpower, Massey-Harris, Toronto, 1944-45; Director, John A. Huston Company, 1946; President, since 1954. Former Governor, Vancouver City Archives. Married Doris Emily Huston, daughter of John A. Huston, Toronto, Ont., Jan. 27, 1945; has three sons (Stephen John, Brian Hugh and Charles Robert) and one daughter (Suzan Elizabeth). Clubs: National, Granite, Badminton and Racquet (Toronto); St. James's (London, Eng.). Recreations: fishing and sailing. Non-denominational. Residence: 184 Roxborough Drive, Toronto, Ont.

DENIS HUGH LOVE

MacLACHLAN, John Douglas, B.A., A.M., Ph.D., LL.D., Honorary Doctor of Laws, (honoris causa), F.A.I.C. — President, University of Guelph, Guelph, Ont. Born Burritt's Rapids, Ont., July 30, 1906, son of William John and Alga (Percival) MacLachlan, both of Truro, N.S., (deceased). Educated: Burritt's Rapids and Kemptville High School; Ottawa Normal School; Queen's University (B.A., graduate, 1931); Harvard University (A.M., 1933, Ph.D., 1935); University of Toronto (Honorary Doctor of Laws (honoris causa), June 1966. Public school teacher (3 years). Ottawa and Carp, Ont.; Sheldon Fellowship (awarded by Harvard). Jamaica, B.W.I.; Assistant Professor, Clemson Agricultural College, Clemson, South Carolina, U.S.A., 1936-39; Assistant Professor, Ontario Agricultural College, Guelph, Ont., 1939; Head of Botany Department, 1948; Assistant President, June 1, 1950; President, Ontario Agricultural College, Sept. 1, 1950 to June 18, 1962; President, Federated Colleges, Guelph, June 19, 1962, and President and Vice-Chancellor, University of Guelph, May 8, 1964. Retired, June 30, 1967 to accept post as educational consultant with the World International Bank for Construction and Development, to serve in Jamaica, West Indies. Married Hildred Carlene Prime, daughter of Frank Erskine Prime, Freeport, N.S., Aug. 6, 1936; has one son and one daughter. Societies: Fellow, Agricultural Institute of Canada; Gamma Alpha, Sigma Xi. Presbyterian. Residence: Apt. 312, 525 Chaplin Crescent, Toronto 12, Ontario.

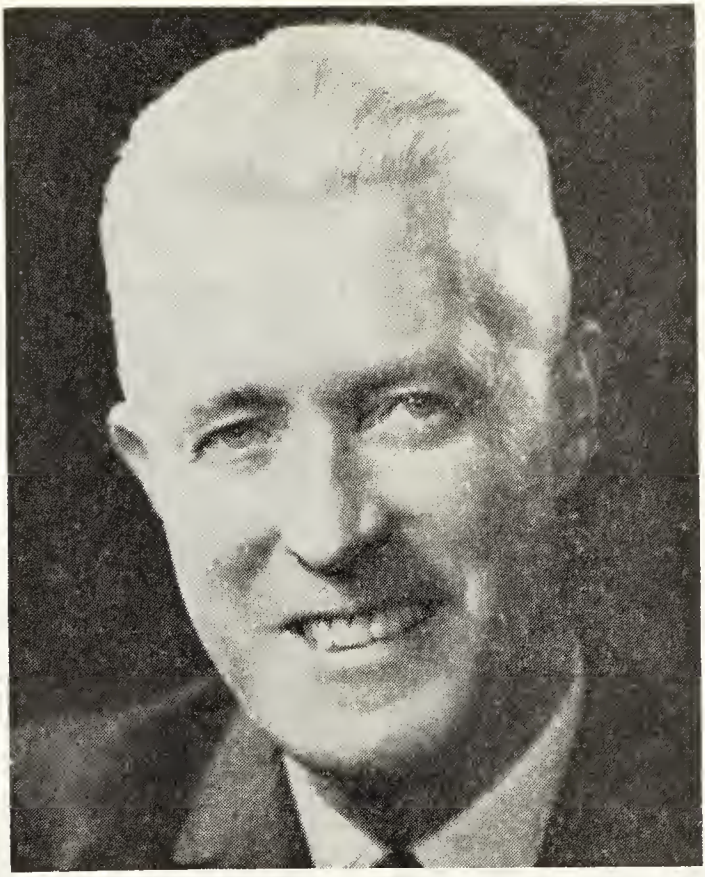

NORMAN HENRY BELL

BELL, Norman Henry—President, The White Motor Company of Canada Limited, est. 1916, Sales of trucks, parts and service throughout Canada, 1041 The Queensway, Toronto 18, Ont. Born Brantford, Ont., Nov. 21, 1911, son of Frederick Wallace Bell, of Mount Forest, Ont., and Mary Tunnicliffe of England. Educated: Brantford Public School, 1917-25; Brantford Collegiate Institute and Vocational School, 1925-31; University of Toronto (School of Applied Science) 1931 and 1932; Management Training Course, University of Western Ontario, 1955. Sales Representative (Ont.), Geo. Weston Ltd., Ontario, 1932-38; Sales Representative, Brantford Coach & Body Limited, Ontario, 1938-41; Personnel Manager, Brantford, 1941-42; Sales Representative, Ontario, 1946-47; Branch Manager, Winnipeg, 1947-48; Western Sales Manager (Headquarters) Calgary, 1948-49; General Sales Manager, Brantford, 1949-55; appointed Director, March 1954; General Manager, Dec. 1955; joined The White Motor Company of Canada Limited, in 1957 as Executive Assistant to the President; appointed President, March 1, 1958. Enlisted in the Royal Canadian Ordnance Corps as Private in 1942. After 11 months' service remustered to the R.C.A.F. in Sept. 1943. Obtained Navigator's Wing and Commissioned as Pilot Officer in June 1944 posted overseas to Great Britain in Sept. 1944; returned to Canada in January 1946, and was honorably discharged in his rank as Flying Officer the following month. Married Winnifred Miller, daughter of the

late Robert James Miller, St. Thomas, Ont., July 26, 1941; has one daughter (Kathryn Joanne). Clubs: Mississaugua Golf & Country; Scottish Rite (Hamilton); Brantford (Brantford); Toronto Board of Trade; National; Empire. Societies: Murton Lodge of Perfection (Hamilton Scottish Rite); Lambda Chi Alpha Fraternity, University of Toronto; Member of the Society of Automotive Engineers Inc.; Past President, Ontario Safety League; Chairman, Canadian Highway Safety Council; President, National Safety League of Canada; Director, Sterling Trusts Corporation; Member of Board, South Peel Memorial Hospital. Recreations: curling and golf. Anglican. Residence: 1560 Stavebank Rd. North, Port Credit, Ont.

LOCKE, Charles William Evans, B.A.Sc. — Consulting Engineer; Consultant, Sandwell and Company Limited, est. 1949,

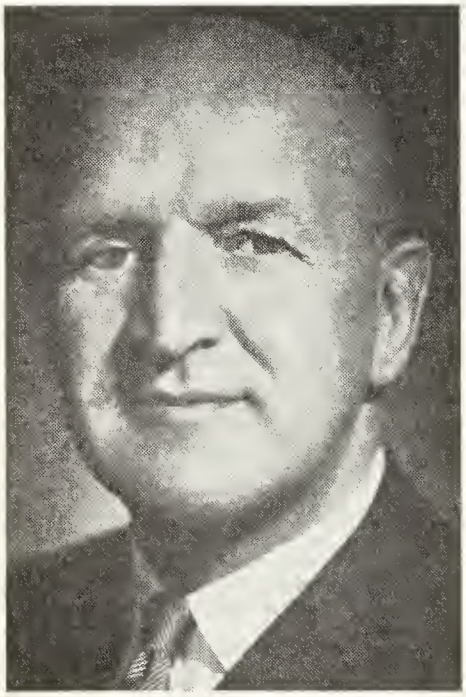

CHARLES WILLIAM EVANS LOCKE, B.A.Sc.

Consulting Engineers in the field of pulp and paper, thermal power and hydro electric power, 1500 Alberni Street, Vancouver 5, B.C. Born Slough, Buckinghamshire, Eng., May 27, 1906, son of the late Charles Evans and the late Florence Emily (Cassidy) Locke. Educated: Victoria High School; Victoria College; University of British Columbia, B.A.Sc. Plant Engineer, Crown Zellerbach Canada Ltd., Ocean Falls, B.C., 1941-46; Mill Manager, 1946-51; General Manager, Pulp & Paper Division, MacMillan & Bloedel, Vancouver, B.C., 1951-57; Vice-President, Sandwell & Co. Ltd., Vancouver, B.C., 1957-65; Executive Vice-President, 1965-. Member: Engineering Institute of Canada, P.Eng., (B.C.); Technical Section Canadian, Pulp & Paper Association; TAPPI. Married Paula Marguerite Gansner, daughter of the late Christian Gansner, Feb. 26, 1943; has three daughters (Nina Marguerite, Paula Susan and Judith Emily). Clubs: Vancouver; Arbutus (Vancouver). Society: Alpha Delta Phi. Recreations: skiing, sailing. Anglican. Residence: 1849 Blanca Street, Vancouver 8, B.C.

BELL, Lennox Gordon, M.B.E., M.D., LL.D. (Queen's), F.R.C.P. (Lond.), F.R.C.P. (C.), F.A.C.P.—Physician, Faculty of Medicine, University of Manitoba; Dean Emeritus, Professor of Medicine, 100 Medical College, Winnipeg 3, Winnipeg, Manitoba; Consultant in Medicine, Winnipeg General Hospital, Children's Hospital, St. Boniface Hospital and Department of Veterans Affairs; Consultant in Internal Medicine to Canadian Armed Forces Medical Council. Born Winnipeg, Man., June 11, 1903, son of the late Dr. Gordon Bell and the late Grace (MacEwan) Bell. Educated: Winnipeg schools; University of Manitoba (M.D., 1928). Guy's Hospital, National Hospital, Queen's Square, National Heart Hospital (M.R.C.P. 1929-30). Demonstrator in Medicine, University of Manitoba, 1928-29; Lecturer, 1930-39; Associate Professor, 1939-49; Professor and Head, Department of Medicine, 1951-63; Dean of Faculty of Medicine, 1949 to date; Physician-in-Chief, Winnipeg General Hospital, 1950-1962. Elected Fellow, Royal College of Physicians, London, 1954. On leave to R.C.A.F., Consultant in Medicine, R.C.A.F. Hospital, Deer Lodge, 1943-46. Discharged with rank of Wing Commander, M.B.E., 1946. Club: Manitoba. Societies: Zeta Psi Fraternity; Canadian Medical Association; Winnipeg Medical Society. United Church of Canada. Residence: Ste. 2, 64 Nassau St., Winnipeg 13, Manitoba.

BULL, The Hon. Mr. Justice Ernest Bolton — Justice of the Court of Appeal of British Columbia. Born Vancouver, British Columbia, Aug. 23, 1907, son of Alfred Edwin and Margaret Elizabeth (McKenney) Bull, both of Vancouver, B.C. Educated: public schools, Vancouver, B.C.; University School, Victoria, B.C.; University of British Columbia, Vancouver, B.C. (B.A.). Read Law with Honourable J. W. de B. Farris, Q.C.,

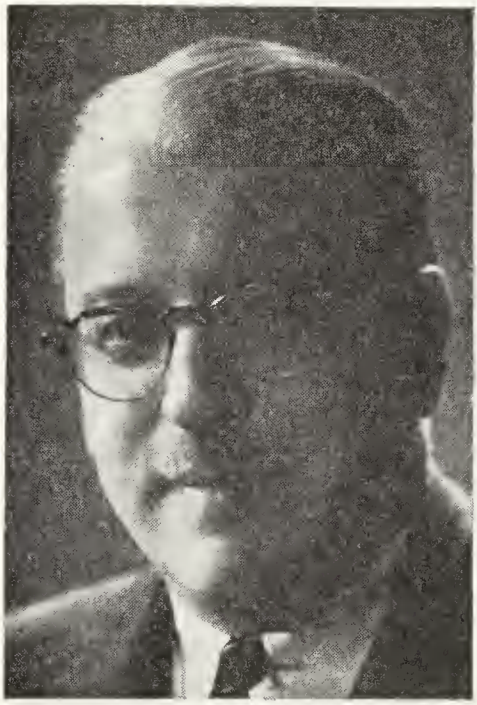

THE HON. MR. JUSTICE ERNEST BOLTON BULL

D.C.L., LL.B., LL.D.; Called to the Bar of British Columbia, July 4, 1931; Created Q.C., Dec. 31, 1956. Student-at-Law, Farris & Co., Vancouver, B.C., May 1928; Associate, Farris & Co., July 4, 1931; partner, Farris & Co., Dec. 1, 1933, until appointed Justice of the Court of Appeal of British Columbia, Nov. 5, 1964. Past Governor, Crofton House School; Bencher of Law Society of British Columbia, 1955 to Nov. 1964; Council, Canadian Bar Association, 1949-52; President, Vancouver Bar Association, 1952 and 1953. President (1958-61) and Director (1952-62) Children's Aid Society of Vancouver. Contributor to Drynan & Sangster "Words and Phrases — Legal Maxims". Served with Canadian Army as Major, June 1941 to Jan. 1946. Seaforth Highlanders of Canada (Reinforcement Officer); Legal Officer, Judge Advocate-General's Branch, National Defence H.Q., Dec. 1941-43; Assistant Judge Advocate-General, C.A., Military Dist. No. 7, New Brunswick, June 1943; General Staff Officer Grade 2 (Instructing Military Law) Can. War Staff Course, R.M.C., 1944; Assistant Deputy Judge Advocate, G.H.Q. (21 Army Group), H.Q. 1 Can. Army, 1945; Deputy Judge Advocate, 3 Canadian Infantry Division until discharge, Jan. 1946. Married Margaret-Jean Carder, daughter of Dr. Edwin Dixon Carder, Vancouver, B.C. (deceased), Dec. 15, 1934. Clubs: Vancouver (Vancouver); Capilano Golf & Country (West Vancouver, B.C.); Union (Victoria, B.C.). Society: Zeta Psi Fraternity of North America. Recreation: golf. Church of England. Residence: 4719 Belmont Avenue, Vancouver, B.C.

LEACH, William, B.Sc., M.Sc., Ph.D., D.Sc., F.R.S.C. — Formerly Professor and Chairman of Dept. of Botany, University of Manitoba, Winnipeg, Man. Born Crewe, Cheshire, England, May 28, 1891, son of William Samuel and Susan Maria (Slater) Leach, both of Crewe, Cheshire, England. Educated: County Secondary School, Crewe; Cheshire Training College, Crewe; University of Manchester (B.Sc., M.Sc.); University of Birmingham (Ph.D., D.Sc.). Assistant Master, Northenden Council School, Manchester, England, 1914; Lecturer and later Senior Lecturer in Botany, University of Birmingham, England, 1922-37; Professor of Botany, University of Manitoba, Winnipeg, Man., 1937-54; now retired. Fellow of the Royal Society of Canada. Author of: Respiration in Plants (with W. Stiles, F.R.S.), 1960; Plant Ecology, 1956, Textbook of Practical Botany 1948; numerous scientific papers dealing with research in Plant Ecology and Plant Physiology, 1923-54. Served with R.A.F. as 2 A.M., 1915-1918. Married Beatrice Boden Lindop, July 31, 1915; has one son, Dr. W. B. Leach, M.Sc. M.D., Assoc. Prof. of Pathology, Univ. of Alabama, U.S.A. Recreations: landscape painting, optical instrument making, lapidary work, fishing. Church of England. Residence: Dencross Terrace, Saanichton, B.C.

BARNETT, William Eddison, B.Arch., F.R.A.I.C. — Partner, Barnett & Rieder, Architects; 28 Overlea Boulevard, Thorncliffe Park, Toronto 17, Ontario. President, Guardex Services Limited. Born Toronto, Ontario, June 7, 1914; son of Walter George Barnett and Muriel Gordon (Marchant) Barnett. Educated: Danforth and Central Technical Schools, Toronto, Ontario; University of Toronto, B.Arch. 1938 (Architectural Guild Silver Medal; Darling and Pearson Prize). Career: Formerly engaged with architectural firms of Catto & Catto, Charles Dolphin, S. B. Coon & Son, Page & Steele, all of Toronto, leaving the latter firm in 1946 to commence in own practice; with Alexander Murray Co., 1939-42 as Technical Adviser; Wartime Housing Ltd., 1942-44 as Supervisor; has been engaged on school (elementary and secondary), industrial and commercial work and some church and residential structures. Member: Royal Architectural Institute of Canada; The Ontario Association of Architects; The Ontario Architectural Association (Toronto Chapter); Toronto Executives Association; The Board of Trade of Metropolitan Toronto. Married Hazel Pearl Dynes, daughter of Wilfred Dynes, Toronto, Ontario, March 15, 1941; has one son (Robert Eddison) one daughter: (Janice Elizabeth). Clubs: Rotary (Leaside); Engineers'; Albany; Granite. Recreations: art, philately. United Church of Canada. Residence: 300 Bessborough Drive, Toronto 17, Ontario.

WILLIAM EDDISON BARNETT, B.Arch., F.R.A.I.C.

TORNO, Philip — President and Director, Jordan Wines Limited, est. 1920, P.O. Box 3, Toronto-Dominion Centre, Toronto 1, Ontario. President and Director, Jordan Wines (Québec) Ltd., Montreal. Born Toronto, Ont., Oct. 9, 1917, son of Fred and Sophie Torno. President, Canadian Wine Institute; Honorary Chairman and Director, Jordan Historical Museum of the Twenty.

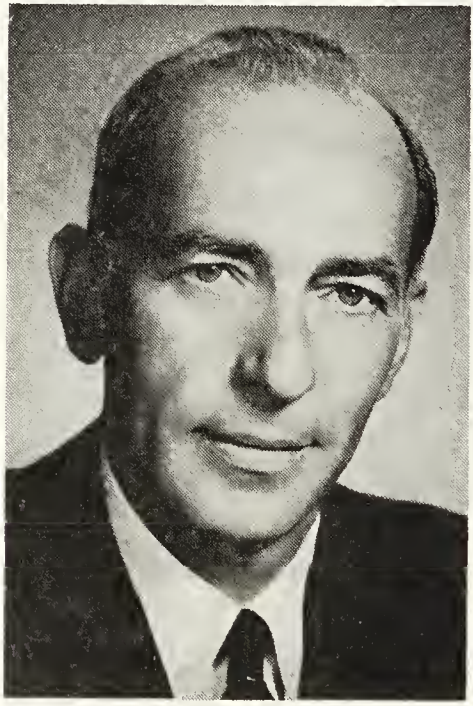

PHILIP TORNO

GEORGE LESLIE JENNISON

JENNISON, George Leslie — Retired; Formerly Chairman, Wills, Bickle and Company Limited, stockbrokers, 44 King St. W., Toronto 1, Ont. Director: Tampax Incorporated; Teck Corporation. Chairman, Advisory Board, Concordia Life Insurance Co. Director: S. B. McLaughlin & Associates; Canada Permanent Mortgage Corporation; CDRH Limited. Born New Glasgow, Nova Scotia, June 19, 1906, son of John Leslie and Florence (Des Barres) Jennison. Educated: University of Toronto, 1923-25. Member Board of Governors, Queen Elizabeth Hospital, Toronto; Trustee, United Community Fund of Greater Toronto; Member, Board of Trade of Metropolitan Toronto. Chairman, Board of Governors, Toronto Stock Exchange, 1953-55. Director of Priorities Branch, Dept. of Munitions and Supply, 1941-45. Married Frances McPherson Playfair, daughter of S. B. Playfair of Toronto, Oct. 12, 1929; has two daughters (Joan, Mrs. Robert Wright and Elizabeth, Mrs. Wilson B. McLean). Clubs: York, Toronto; Toronto Golf; Rosedale Golf; Mid Ocean Club, Bermuda; St. Williams Shooting; Wye River Shooting; The Goodwood. Recreations: golf, fishing and hunting. Anglican. Residence: 243 Warren Rd., Toronto, Ont. Summer Residence: "South Downs", Caledon, Ont.

GRAHAM, Peter Edward, B.A., B.C.L. — Lawyer, Laidley, Howard, Stalker, McDougall, Graham & Stocks, taxation, real estate and general law practice, 600 Dorchester Blvd., West, Montreal 1, Que.

PETER EDWARD GRAHAM, B.A., B.C.L.

Treasurer, Wills & Trusts, Quebec Subsection of Canadian Bar Association. Born Montreal, P.Q., Oct. 12, 1930, son of Harold Edward and Cora (Baker) Graham, both of Grand' Mere, Quebec. Educated: Lower Canada College; McGill University (B.A.; B.C.L.) Read law with Hugessen, Macklaier, Chisholm, Smith & Davis, 1956-57. Called to the Bar of Montreal, 1957. Began as Associate: Howard & Stalker, Montreal, 1958-62; Howard, Stalker & McDougall, 1962-66; Partner: Howard, Stalker, McDougall, Graham & Stock, 1966-67; Laidley, Howard, Stalker, McDougall, Graham & Stocks, 1967-. Member: Canadian Bar Association; Montreal Board of Trade. Author of various articles and reviews in legal periodicals. Sometimes Lecturer, McGill University Extension Department "Law for the Layman" Course, 1962-64; Lecturer, "Dental Jurisprudence" Course, McGill University, 1967-. Recreations: bridge, education and teaching. Liberal. United Church. McGill University Faculty Club.

SMITH, David Bruce, B.Eng., S.M. — Professional Engineer, Vice-President and General Manager, Canadian Western Natural Gas Company Limited (est. 1911), Investor owned natural gas utility, 140 Sixth Avenue S.W., Calgary 1, Alberta. Born Edmonton, Alberta, Dec. 29, 1927, son of Sidney Bruce and Doris Gertrude Smith, both of Edmonton, Alberta. Educated: Edmonton, Alberta; McGill University; Massachusetts Institute of Technology. (B.Eng., 1949; S.M., 1952). Began as Engineer, The Dorr Company, Connecticut, 1952; Staff Engineer, Sherritt Gordon Mines, Ft. Saskatchewan, 1955; Head, Engineering Department, 1957; Staff Engineer, Canadian Western Natural Gas Company Limited, Calgary, 1959; Gas Supply Manager, 1961; General Manager,

DAVID BRUCE SMITH, B.Eng., S.M.

1967; Vice-President, General Manager and Director, 1968. Member: Association of Professional Engineers of Alberta; Canadian Institute of Mining and Metallurgy; Calgary Chamber of Commerce. Vice-President, Calgary Regional Council, Boy Scouts of Canada. Married Lorraine Fillmore Tweedell, daughter of James C. Tweedell, April 5, 1952; has one son (Bruce) and one daughter (Kathryn). Clubs: Calgary Petroleum; Calgary Glencoe; Calgary Golf & Country; Calgary Ranchmen's. Society: Delta Kappa Epsilon. Recreations: home carpentry, swimming, curling. Conservative. Anglican. Residence: 7831 Chardie Road S.W., Calgary 9, Alberta.

SIMPKINS, Clarke Arthur — Automobile Dealer; Clarke Simpkins Ltd., est. 1946, retail automobile dealer, Burrard at Broadway, Vancouver, B.C. Operates

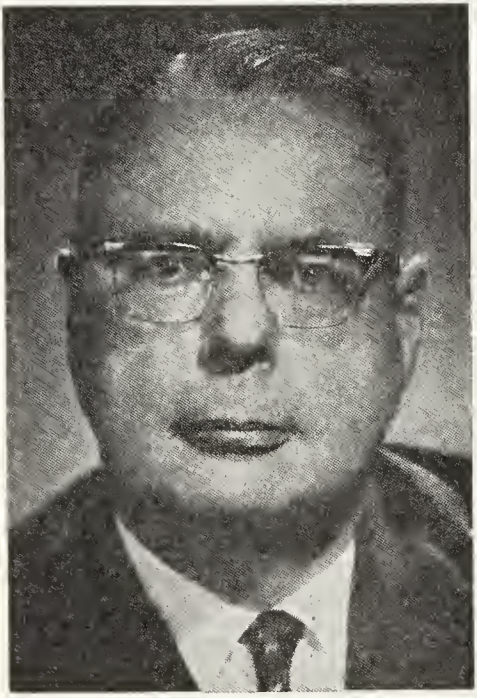

CLARKE ARTHUR SIMPKINS

Clarke Simpkins Lease & Car Rental Co. Honda Distributors, British Columbia and Alberta. Born Regina, Sask., Dec. 7, 1905, son of Francis J. C. and Anne S. Simpkins, both of Regina. Educated: Vancouver schools. Ford Motor Co. of Canada, Vancouver, B.C. and Windsor, Ont., 1926-46, latterly as Sales Executive, Windsor, Ont. Director: Canadian Motor Industries Ltd.; Vancouver Advisory Board, Canada Trust Co.; Vice-President, Y.M.C.A. National Council; Governor: St. George's School; Anglican Theological College. Past President: Auto Dealers' Association of Greater Vancouver; Motor Dealers' Association of B.C.; Federation of Auto Dealers' Association of Canada, Toronto; Director, B.C. Automobile Assn. Married Ruth Margaret Lowther, daughter of William Lowther, Eureka, California, 1929; has three sons. Clubs: Royal Vancouver Yacht; Sales & Marketing Executives; Lions International; Vancouver Board of Trade; Terminal City Club. Anglican. Residence: 4767 Belmont Ave., Vancouver, B.C.

BULL, William Frederick, B.Comm. — Retired; former Canadian Ambassador to The Netherlands. Born Weston, Ont., Dec. 31, 1903, son of Robert James Bull of Weston, Ont. and Helen Finlay (Lees) Bull of Bruce County. Educated: Weston Public School; Weston High School; University of Toronto, B.Comm. (1928). Executive training course, General Motors, Oshawa, Ont., June, 1928; Junior Trade Commissioner, Dept. of Trade and Commerce, Ottawa, Ont., Mar., 1929; Assistant Trade Commissioner, New York, Sept., 1929; Trade Commissioner, Trinidad, July, 1931; Trade Commissioner, Auckland, New Zealand, Jan., 1937; Asst. Chief, Export Permit Branch, Ottawa, Ont., Jan., 1942; Commercial Attaché, Washington, March, 1943; Director, Export Division, Ottawa, Ont., Aug., 1945; Director, Commodities Branch, Ottawa, Mar., 1947; Assistant Deputy Minister, Ottawa, Jan., 1950; Deputy Minister, Ottawa, Mar., 1951; Ambassador to Japan, Dept. of External Affairs, Tokyo, Sept., 1957; Ambassador to The Netherlands, Feb., 1963-68. Retired from foreign service, 1968. Married Marjorie Ruth Eoll, daughter of J. A. Eoll, Calgary, Alta., Sept. 6, 1930; has two sons and two daughters. Clubs: Rideau; Five Lakes Fishing, Wakefield, Que.; Hague; The Hague Golf and Country Club, Wassenaar. Recreation: golf. United Church of Canada. Residence: 520 Minto Place, Rockcliffe Park, Ottawa, Ont.

HULL, Thomas Ian — President, Thomas I. Hull Insurance Limited, est. 1953, general insurance; Hull Life Insurance Agencies Limited, life insurance, Toronto-Dominion Centre, Suite 3102, P.O. Box 62, Toronto 1, Ont. Born Toronto, Ont., April 5, 1932, son of Rodney and Margaret (Murdoch) Hull, both of Toronto, Ont.

THOMAS IAN HULL

Educated: Upper Canada College, Grad. Hons. at School for Agents, Insurance Co. of North America, Philadelphia, Pa., U.S.A. Life Member, Million Dollar Round Table (past 14 consecutive years). Director: Rogers Broadcasting Limited; Life Underwriters Association of Canada; Upper Canada College Old Boys' Association. Past President, Life Underwriters Association of Toronto. Member: Ontario Agents' Association; Estate Planning Council of Toronto; Board of Trade of Metropolitan Toronto. Married Gladys Margaret Seagram, June 3, 1954; has three sons (David Ian, Thomas Geoffrey, Peter Alexander) and one daughter (Patricia Margaret). Clubs: Granite; Ontario; Caledon Ski. Recreations: boating, skiing. Residence: 251 Warren Road, Toronto 7, Ont.

BENDER, Hans Peter — Actuary; Manager for Canada, Concordia Life Insurance Company, est. 1853, life insurance, 188 University Ave., Toronto, Ont. Born Berlin, Germany, Feb. 24, 1925, son of Wilhelm Bender, Remscheid, Germany and Paula (Finkenwirth) Bender of Wuppertal, Germany. Educated: Hanover, Germany; Goettingen, Cologne, Germany.

HANS PETER BENDER

(Diploma in Insurance Mathematics, University of Cologne). Began as Actuary, Concordia Life Insurance Company, Cologne, Germany, 1956; Manager for Canada, Toronto, 1960. Member: German Society of Actuaries; Board of Trade, Toronto. Author of: papers on actuarial problems. Married Sigrid Klimm, daughter of Karl Klimm, Nov. 30, 1956; has one son (Michael). Recreations: golf, swimming. Protestant. Residence: 24 Ravenscroft Circle, Willowdale, Ontario.

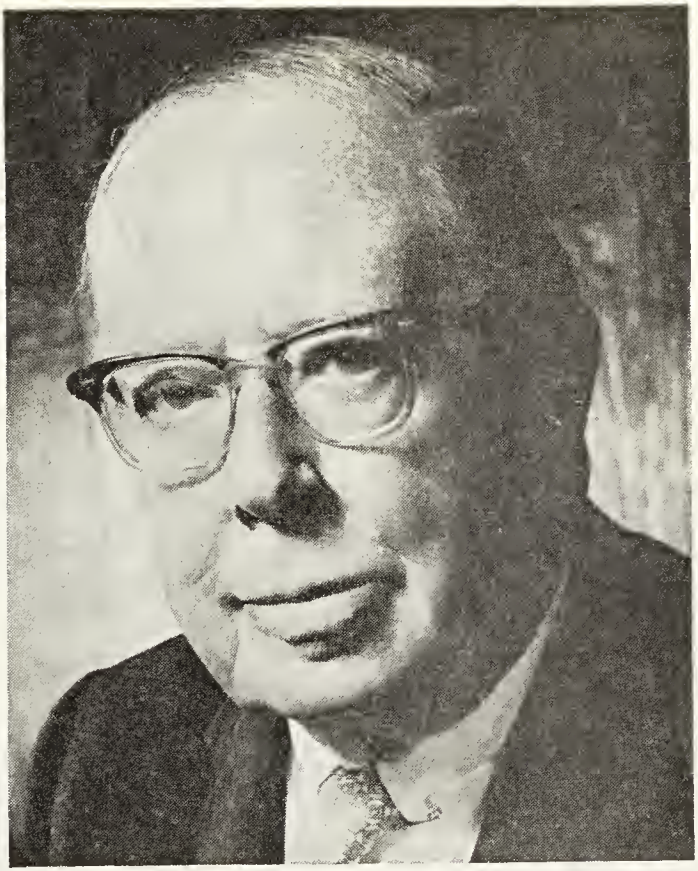

HORATIO RAY MILNER, Q.C., D.C.L., D.Ch.L., LL.D.

MILNER, Horatio Ray, Q.C., D.C.L., D.Ch.L., LL.D. — Suite 1230, Milner Building, 10040-104th Street, Edmonton 14, Alta.; Partner: Milner & Steer, 9th Floor, Milner Building, 10040-104th Street, Edmonton 14, Alberta; Milner & Steer, 402 Natural Gas Building, 140—6th Avenue S.W., Calgary 1, Alberta. Honorary Chairman and Director: Canadian Western Natural Gas Co. Ltd.; Northwestern Utilities, Limited; International Utilities Corporation; Canadian Utilities, Limited; Northland Utilities, Limited. Director: Humphreys and Glasgow (Canada) Limited; Mismat Corporation Limited; Pacific Gas Transmission Company; Peace River Mining & Smelting Ltd. Honorary Chairman, Edmonton Advisory Board, The Salvation Army. Born Sackville, New Brunswick, Mar. 1889, son of W. C. Milner, LL.D. and Althea (Smith) Milner. Educated: King's College School, Windsor, Nova Scotia; King's University (B.A., 1909); Dalhousie University (LL.B., 1911). Called to the Bar of Nova Scotia, 1911; Alberta, 1912; Created K.C., 1921. Has practised in Edmonton since 1912. Bencher, Alberta Law Society, 1925-35. Honoris Causa degrees: D.C.L. (Mt. Allison University); D.Ch.L. (King's University); LL.D. (Alberta University and Dalhousie University). Chancellor, University of King's College, 1957-63. Served Overseas, War 1914-1918. Wounded twice. Demobilized, 1919; Honorary Colonel 19th Armoured Car Regiment, Retired. Awarded: Canadian Forces Decoration; Distinguished Service Cross of The Salvation Army; Edmonton Citizen of the Year, 1942. Clubs: Edmonton, Edmonton Country, Mayfair Golf & Coun-

try, Royal Glenora (all of Edmonton); Ranchmen's, Calgary Petroleum (both of Calgary); Mount Royal (Montreal); Vancouver; York (Toronto). Societies: A.F. & A.M.; A. & A.S.R. Conservative: Chairman, Port Hope Conference, 1942; Chairman, National Convention, 1942. Anglican. Residence: Suite 401 Valleyview Manor, 12207 Jasper Avenue, Edmonton 40, Alberta.

WILLMOTT, Ross Marlton — Company Executive; President and Director: Traders Group Limited (formerly Traders Finance Corporation Limited) since 1960; Canadian Insurance Shares Limited; Traders Realty Limited; Traders Properties (Church St.) Limited; Traders Leasing Limited. Chairman: Canadian

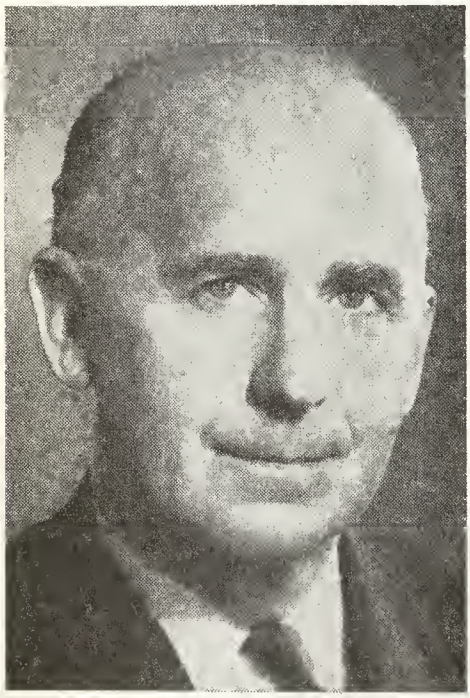

ROSS MARLTON WILLMOTT

General Securities Limited; Interprovincial Building Credits, Ltd.; Traders Mortgage Company; Frankel Steel Construction Ltd.; Vice-Chairman, Guaranty Trust Company of Canada; Toronto General Insurance Co.; Canadian General Insurance Co.; Director: Cadillac Development Corporation Limited; S.K.D. Manufacturing Co. Ltd. Born Milton, Ont., April 28, 1910, son of Carleton Ross and Elma Elizabeth Ann Proctor (Marlton) Willmott. Educated North Toronto Collegiate Institute, Toronto, Ont. With stockbrokering firms, 1929-35; joined Traders Finance Corp. Ltd. as an Accountant, 1935; Internal Audit Dept., 1938-49; appointed Assistant Treasurer, 1949; Treasurer, 1952, elected a Director, 1953; Vice-President and Treasurer, 1954; Executive Vice-President and Treasurer, 1956-60; served in 2nd World War; Flying Officer, R.C.A.F., 1943-45; Navigator (Overseas) 1944-45. Married Althea Evangeline, daughter of Very Rev. C. E. Riley, Toronto, Ont., July 18, 1942; has two daughters (Caroline Althea and Judith Margaret). Clubs: York; National; Carlton; Canadian (New York); Mount Royal (Montreal). Recreations: reading, travelling. Freemason. Conservative. Anglican. Residence: 400 Walmer Road, Toronto, Ont.; Office: 625 Church Street, Toronto, Ont.

JOHNS, Martin Wesley, B.A., M.A., Ph.D., F.R.S.C. — Professor and Physicist, Chairman, Dept. of Physics, McMaster University, Hamilton, Ont. Born Chengtu, West China, March 23, 1913, son of Alfred E. Johns and Myrtle M. Johns, both of Hamilton, Ont. Educated: Primary education, West China; Secondary education, Ontario, Manitoba and British Columbia; McMaster University (B.A., 1932; M.A., 1934); University of Toronto (Ph.D., 1938). Lecturer in Physics, Brandon College, Brandon, Manitoba, 1937-38; Professor, 1938-45; Associate Research Physicist, Atomic Energy Laboratories, Chalk River, Ont., 1946-47; Assistant Professor, McMaster University, Hamilton, Ont., 1947-48; Associate Professor, 1948-53; full Professor, since 1953; Chairman of Department, 1961-67; Visiting Scientist, Chalk River, 1967-68; National Research Council Bursary, 1935-36; National Research Studentship, 1936-37. Author of many publications dealing with atomic spectra and radioactivity. Married Mary Margaret Hilborn, daughter of Edwin Hilborn, July 15, 1939; has two sons and two daughters. Societies: Royal Society of Canada; American Physical Society; Canadian Association of Physicists. United Church of Canada. Residence: 116 Sterling St., Hamilton, Ont.

WILLIAMS, George, B.A. — President and General Manager, The Proctor & Gamble Company of Canada, Limited, est. 1915, manufacturers of soaps, shortenings, etc., 2 St. Clair Avenue West, Toronto, Ontario. Born Alcester, Eng., Oct., 12, 1913, son of Jerry and Beatrice (Blakeley) Williams, both of England. Educated: Calday Grange School, Cheshire, England; Universities: Liverpool and Cambridge; B.A. Honours, French and History, Liverpool University, 1934; B.A. Honours, Law, Cambridge, 1937. Joined Thos. Hedley & Co., (now Procter & Gamble Ltd.), England, Oct. 1937 as Management trainee. Joined British Army, 1940 and attained rank of Captain, Royal Artillery. Re-joined Procter & Gamble Ltd. April 1946, becoming Brand Promotion Manager, Feb. 1951; Advertising Manager, Aug. 1952; Director of Advertising, May 1954. Joined Procter & Gamble Co. of Canada Limited, Oct. 1960 and appointed Director. Re-joined Procter & Gamble Ltd. England, 1962 as Director Export Division. Re-joined Procter & Gamble Canada, Oct. 1963; appointed President and General Manager, Mar. 15, 1965. Director: Manufacturers Life Insurance Co.; Toronto-Dominion Bank; Victory Soya Mills Ltd.; Grocery Products Manufacturers of Canada. Trustee, Toronto General Hospital; Member of Executive and Trustee, United Appeal; Member: Canadian Association for Retarded Children; Executive Committee, Hospital Council of Metropolitan Toronto; National Executive Council, Canadian Manufacturers Association; Canadian Council, National Industrial Conference Board. Married Hilda Muriel Leece, daughter of John Leece of Eng., Sept. 25, 1939; has one son C.S.B. Williams (in England) and two daughters (Griselda Kellie-Smith and Deborah B.). Clubs: U.K.; Hon. Co. of Edinburgh Golfers; Northumberland Golf; Toronto; University; Toronto Golf. Recreation: golf. Residence: 181 Roxborough Drive, Toronto 5, Ont.

GEORGE WILLIAMS, B.A.

WILLIAMSON, Douglas Harris, B.Sc., Ph.D. — Professor of Geology and Head of the Department, Laurentian University of Sudbury, Ontario. Born Croydon, Surrey, England, March 3, 1924, son of Elliot Campkin and Blanche Evelyn Williamson, of London, England. Educated: Elmhurst School, Croydon, Surrey. Pilot: Royal Air Force, 1942-46. Aberdeen University, Scotland, B.Sc. (Hons.), Ph.D., 1952. Lecturer, Aberdeen University, Scotland, 1950; Assistant Professor of Geology, Mount Allison University, Sackville, N.B., 1953; Sir James Dunn Professor of Geology and Head of the Department, 1954-66. Fellow, Geological Society (London, England). Member: Canadian Institute of Mining and Metallurgy; National Association of Geology Teachers. Author of some ten scientific papers including reports to Government departments and private companies. Awards: Wood-Melven Prize in Palaeontology, 1948; Hugh Miller Prize in Geology, 1949; Nuffield Travel Grant to the United Kingdom, 1963-64; National Research Council Major Equipment Grant for X-ray Diffraction and Spectrographic Laboratory; three research operating grants, etc. Married Sheila Rosemary Robertson, daughter of Ian Stephen Robertson, July 29, 1952; has one son (Alexander Ian) and one daughter (Susan Elizabeth). Recreations: cricket, shooting, swimming. Church of England. Club: English Speaking Union.

CHESTER, Lane Reginald, C.A. — Chairman of the Board of Directors, Maher Shoes Limited, est. 1912, manufacturers, wholesalers and retailers of shoes, 144 Front St. West, Toronto 1, Ont. Treasurer and Director, York Masonic Temple Limited, 1100 Millwood Road, Toronto 17. Born Owen Sound, Ont., May 12, 1906, son of William Reginald and Martha Maria (Lane) Chester, both of Owen Sound, Ont. Educated: Public and

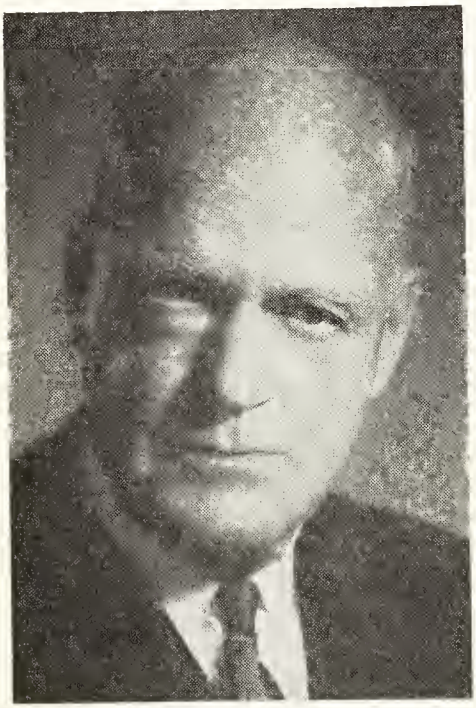

LANE REGINALD CHESTER, C.A.

High Schools, Owen Sound, Ont. (Chartered Accountant (C.A. 1933). Began as Junior Clerk: Canadian Bank of Commerce, Owen Sound, 1925-26; Clarkson, Gordon & Company, Toronto, 1927-33; Secretary-Treasurer and Director, Reliance Shoe Company Limited, Toronto, 1933-58; Vice-President and Director, Maher Shoes Limited, Toronto, 1958; President and Director, 1961; Chairman of the Board of Directors, 1967. Member: Canadian Shoe Retailers' Association; Shoe Manufacturer's Association of Canada; Canadian Council of Distribution; Canadian Chamber of Commerce. Married Helen Aleen Bowman, daughter of Charles A. Bowman, May 20, 1933; has one son (Lane Aldon) and one daughter (Kitty Blanche (Mrs. John C. Riddle). Clubs: Owen Sound Golf and Country; Georgian Yacht; Empire Club of Canada; Board of Trade, Toronto. Societies: Past Treasurer and Past Master, York Lodge A.F. & A.M. 156; Past Grand Junior Warden, Grand Lodge of Canada; Province of Ontario; Scottish Rite 32 degrees. Recreations: boating, fishing, farming. Anglican. Residence: 88 Jackson Ave., Toronto 18, Ont.

TOWNSEND, Gordon Frederick, B.S.A., M.S.A. — Provincial Apiarist, Chairman of Department of Apiculture; Professor, Ontario Agricultural College, Research, Extension Teaching and Administration of the Bees Act, Guelph, Ont.; Past Chairman of Education and Publicity and Vice-President, Ontario Division, Canadian Cancer Society; Special Advisor on Honey, The Wartime Prices and Trade Board, Ottawa, Ont., during the Second World War. Born Toronto, Ont., March 4, 1915, son of Frederick Gladstone Townsend, Toronto, Ont., and Martha Cecilia (Cale) Townsend, Stratford, Ont. Educated: Humber Bay Public Schools, Humber Bay, Ont.; Mimico High School, Mimico, Ont.; Ontario Agricultural College, Guelph, Ont.; University of Toronto, Bachelor Science in Agriculture (B.S.A.); M.S.A. (Master of Science in Agriculture). Research Assistant, Dept. of Medical Research, Banting Institute, University of Toronto, 1938; Research Asst., Department of Agriculture, O.A.C., Guelph, Ont., 1939; Professor, Head of Dept., and Provincial Apiarist, Dept. of Apiculture, O.A.C., Guelph, 1946. Author of Time and Temperature in Relation to the Destruction of Sugar-tolerant Yeasts in Honey," Journal of Economic Entomology, Oct. 1939; "The Chemical Nature of Royal Jelly", co-author with Dr. C. C. Lucas, The Bio-chemical Journal Vol. 34, Nos. 8 and 9, 1940; many publications on bees and pollination; "The In Vivo Antitumor Activity of Certain Short Chain Fatty Acids", co-author with Norma Baxter, William H. Brown and Ethel E. Felauer, Canadian Journal of Biochemistry, Volume 44 (1966). Married Alexandrina Ramsay Blair, daughter of Edward D. Blair, Mimico, Ont., July 27, 1940; has two daughters (Joan Alexandra and Nina Stephanie). Recreations: fishing and farming. Presbyterian. Residence: Arkell, Ont.

EDWARD JAMES BUELL, JR., B.Sc.(Eng.)

BUELL, Edward James, Jr., B.Sc.(Eng.) —Professional Engineer; President and General Manager, Niagara Wire Weaving Co. Ltd., established 1919, manufacturer of Fourdrinier Wires, Largest producer of Wire Cloth used in the production of newsprint in the world, Skylon Park, Niagara Falls, Ontario. President and Director: George Christie (Canada) Ltd., Three Rivers, Quebec; Southern Wires, Inc., Quincy, Florida; Niagara Pacific, Olympia, Washington; Buffalo Electronics Corp., Niagara Falls, New York; Niagara Wire Weaving Corp., Niagara Falls, New York; Niagara Plastic Products, Three Rivers, Quebec; Quebec Wires Ltd., Three Rivers, Quebec; Niagara International Centre Ltd., Niagara Falls, Ontario; Niagara Plastics, Inc., Quincy, Florida; Charted Industries, Inc., Warrenton, Virginia. Vice-President and Director Niagara Southern Corp., Quincy, Florida. Director: Canadian Gridoil Ltd., Calgary, Alberta; Cable Wires, Inc., Brooklyn, New York. Member: Advisory Board, Guaranty Trust Co. of Canada, Niagara Falls, Ontario. Born Niagara Falls, N.Y., Nov. 2, 1924, son of Edward James and Lenore (Blackmer) Buell, both of Cleveland, Ohio. Educated: Public schools, Niagara Falls, New York; four years at Culver Military Academy, Culver, Indiana, 1942; four years at Case Institute of Technology, Cleveland, Ohio. B.Sc. Engineering 1950. Plant Engineer, Niagara Wire Weaving Co. Ltd., Niagara Falls, Ontario, 1950; Plant Manager, 1952; Director, 1954; General Manager, 1957; Executive Vice-President, 1959; President and General Manager, Niagara Wire Weaving

Co. Ltd. and subsidiary companies, 1962. Past Chairman, Canadian Manufacturers Association, Niagara District; Director past Conference Chairman, Young Presidents Organization, Ontario Chapter; Past President, Rotary Club of Niagara Falls, Ontario; Director and Past President, Niagara Falls Music Theatre Society; Vice-President, Canadian Heart Fund, Niagara District; Past Chairman and Budget Director, United Appeal. Served in Paratroops in Pacific Theatre with the 11th Airborne Division, 1942-46; discharged as Company Commander; recalled to duty and served in the Korean War, 1950-51. Married Helen Miller, daughter of George Miller, has two sons (Edward and Steven) and five daughters (Sharon, Valerie, Jacqueline, Kathy and Judith). Clubs: Niagara Falls Club (Director); Holi Mont Ski Country Club; Niagara Club, Case Alumni Association (Past President Niagara Peninsula); Holi Huts, Inc. (Vice-President and Director). Societies: Beta Theta Pi; Honorary Fraternities; Theta Tau; Blue Key; Pi Delta Epsilon. Protestant. Residence: Niagara River Parkway, Chippawa, Ont.

KIRKCONNELL, Watson, M.A., Ph.D., LL.D., F.R.S.C. — President Emeritus, Acadia University, Wolfville, N.S. Born Port Hope, Ont., May 16, 1895, son of Thomas Allison Kirkconnell, B.A., LL.D., and Bertha (Watson) Kirkconnell. Educated: Lindsay Collegiate Institute; Queen's University (M.A.); Toronto Conservatory of Music; Lincoln College, Oxford. Medals in Greek and in Latin. First I.O.D.E. Overseas Postgraduate Scholar for Ontario, Oxford, 1921-22; Lecturer in English, Wesley College, 1922. Assistant Professor, 1923; Associate Professor, 1924; Professor, 1931; Professor, Classics, 1934; Professor of English, McMaster University, Hamilton, Ont., 1940-48; President, Acadia University, Wolfville, N.S., 1948-64; Ph.D. (honoris causa) Debrecen University, Hungary, 1940; Laureate, Polish Academy of Literature, 1937; LL.D. (honoris causa), University of Ottawa, 1945; Doctor of Political Economy (Honoris causa), Ukrainian Free University, 1949; LL.D., University of New Brunswick, 1950; D.Litt., McMaster University, 1953; Litt.D., Assumption College, 1955; Univ. of Manitoba, 1957; L.H.D., Alliance College, 1958; D.és L., Laval University, 1962; hon. D.C.L., St. Mary's University, 1964; hon. D.Litt., Acadia University, 1964; hon. D.Litt., St. Francis Xavier University, 1966; Fellow, Shevchenko Society of Sciences, 1949; Laureate, French Historic Institute, 1936, Medal of Honour, P.E.N. Club of Hungary, 1938; Member, London School of Slavonic Studies, 1939; President, Baptist Federation of Canada, 1953-56. Publications: "Victoria County Centennial History," 1921; "International Aspects of unemployment," 1921; European Elegies," 1928; "The European Heritage," 1930; "North American Book of Icelandic Verse," 1930; "The Tide of Life and Other Poems," 1930; The Magyar Muse," 1933; "The Eternal Quest," 1934; "A Canadian Headmaster," 1935; "Canadian Overtones," 1935; "A Golden Treasury of Polish Lyrics," 1936; "Titus the Toad," 1938; "Canada, Europe and Hitler," 1939; "The Flying Bull and Other Tales," 1940; "Canadians All. A Primer of Canadian National Unity," 1940; "Twilight of Liberty," 1941; "Seven Pillars of Freedom," 1944; "The Quebec Tradition (with Seraphin Marion), 1946; "The Humanities in Canada" (with A. S. P. Woodhouse), 1947; "A Little Treasury of Hungarian Verse," 1947; "The Celestial Cycle," 1952; "The Mod at Grand Pre" (light opera), 1955; "Mickiewicz's Pan Tadeusz" (from the Polish), 1962; (with C. H. Andrusyshen) "The Ukrainian Poets," 1963; "Poetical Works of Taras Shevchenko," 1964; "That Invincible Samson," 1964; "Centennial Tales and Selected Poems," 1965. Captain C.O.T.C. and C.E.F., 1915-19; duty with Interment Operations. Married Isabel Peel of Lindsay, 1924, (deceased, 1925); secondly, Hope Kitchener of Lindsay, 1930; has two sons and three daughters. Honorary Fellow, Petoefi Society, Budapest, 1923; Fellow, Royal Society of Canada, 1936; Honorary Life Member, Icelandic National League, 1935; Knight (Officer's Cross) of the Order of Polonia Restituta, Poland, 1935; Knight Commander, Order of the Icelandic Falcon, Iceland, 1963; Gold Medal of Freedom, Hungarian Freedom-Fighters, 1965; Humanities Research Council Medal, 1965; Member, Kisfaludy Academy of Letters, Budapest, 1936; Honorary Fellow, Icelandic Society of Letters, Reykjavik, 1937. National President, Canadian Authors' Association, 1942-44, 1956-58. Chairman, Writers' War Committee for Canada, 1942-44; Lorne Pierce Gold Medal, Royal Society of Canada, 1942. Nova Scotia Drama Award, 1956. Chair-

man, Humanities Research Council of Canada, 1944-47. Independent. Baptist. Residence: 101 Main St., Wolfville, N.S.

CORNISH, Donald Frederick, M.B.E., B.A.Sc. — President, Anaconda American Brass Limited, 260 Eighth Street, Toronto 14, Ont.; President, The Anaconda Company (Canada) Ltd. Born Toronto, Ont., July 28, 1913, son of Professor George A. Cornish, University of Toronto and Maude (Samson) Cornish. Educated: Graduate in Mechanical Engineering, University of Toronto, (B.A.Sc., 1934). Joined Anaconda, 1935; appointed General Manager, July 1964; elected Director, 1964; President, 1966. President, Canadian Institute of Plumbing and Heating. Chairman: Corporate Division United Appeal; Commercial Intelligence Committee and Member, Executive Council and Executive Committee, Canadian Manufacturers Association; Member, Association of Professional Engineers of Ontario; Past Chairman, Ontario Chapter American Society for Metals. Holds Canadian Army reserve rank. Awarded M.B.E. for Services during World War II. Married Margaret Frewar of Toronto, 1938; has two sons (Frederick G. and D. John). Clubs: Rotary (Toronto); St. James's (Montreal); Beaconsfield Golf (Montreal); Royal Military Institute (Toronto). Residence: 82 Valecrest Drive, Islington, Ont.

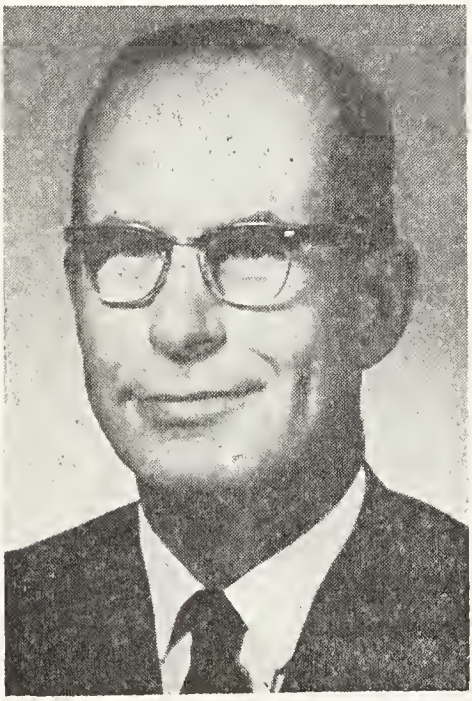

DONALD FREDERICK CORNISH, M.B.E., B.A.Sc.

COOPER, Paul Emerson, B.Sc., D.Sc. — Consulting Engineer; Director, Sandwell and Company Limited, est. 1949, Consulting Engineers in the field of pulp and paper, thermal power and hydro electric power, 1500 Alberni Street, Vancouver 5, B.C. Director: Sandwell International Incorporated, Portland, Oregon; Forestal Forestry and Engineering International Limited, Vancouver; Forestal International Incorporated, Portland, Oregon; Swan, Wooster Engineering Company Limited, Vancouver; Swan, Wooster Engineering Company Incorporated, Portland, Oregon; Ritchie Developments Limited; General Appraisal Company; Dominion

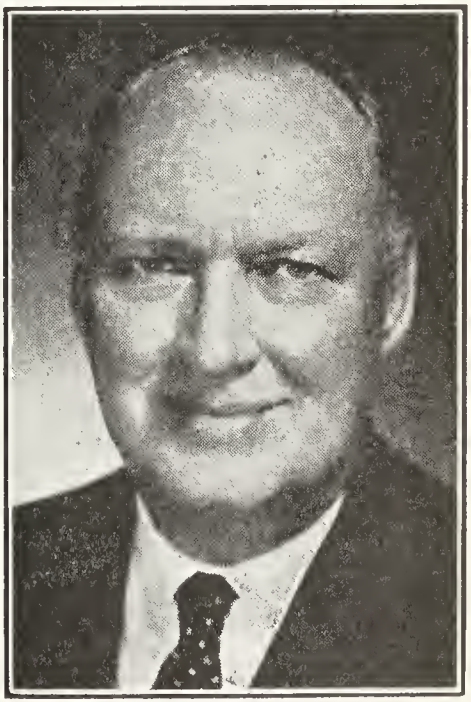

PAUL EMERSON COOPER, B.Sc., D.Sc.

Appraisal Company Limited. Born Ottawa, Ont., Feb. 8, 1900, son of William M. and Helen (Asher) Cooper, both of Ottawa. Educated: public and high schools, Ottawa; McGill University, Montreal; B.Sc. in Civil Engineering. Construction Engineer, Resident Engineer and Mill Manager, International Paper Company at various mills, 1923-34; Chief Engineer, Mill Manager and General Manager, Thames Board Mills Limited, Purfleet, Essex, Eng., 1934-43; President, Pacific Mills Ltd., which later changed its name to Crown Zellerbach Canada Limited, Vancouver, 1943-55; President, Elk Falls Company Limited, Vancouver, 1954-55. President, Chamber of Commerce, Warrington, Lancashire, England, 1940; Chairman, British Waste Paper Recovery Association, 1940; Chairman of Executive Committee of the Canadian Pulp and Paper Association, 1954; Director, B.C. Research Council, Vancouver, 1960; President, Children's Hospital, Vancouver, 1960; Director, Community Chest & Council of Greater Vancouver, 1957; Honourary Vice-President, Canadian Red Cross Society of British Columbia, 1955. Married Leona S. LeCompte, July 1926; has one son and one daughter. Clubs: Vancouver; Shaughnessy Golf. Societies: McGill Graduate Society; Member Engineering Institute of Canada; Association of Professional Engineers of the Province of B.C. Protestant. Residence: 3638 Cypress Street, Vancouver 9, B.C.

EGGLESTON, Wilfrid, M.B.E., D.Litt., LL.D. — Author: Journalist; Professor Emeritus of Journalism, Carleton University, Ottawa, Ont.; Director, The Canadian Writers' Foundation. Born Lincoln, England, March 25, 1901, son of Samuel Eggleston of Nottingham, Eng., and Ellen (Cowham) Eggleston of Wainfleet, Lincs., Eng. Educated: Regina Collegiate; Calgary Normal School; Queen's University, Kingston, Ont.; B.A. (Queen's), 1926. Rural School Teacher, Southern Alberta, 1919-21; Vice-Principal, Bellevue High and Public School, Bellevue, Alta., 1922-24; Reporter, Feature Writer and Assistant News Editor, Toronto Star and Star Weekly, Toronto, 1926-28; Parliamentary Correspondent, Toronto Star at Ottawa, 1929-33; Parliamentary Correspondent, Reuter's at Ottawa, 1934-36; Assistant Secretary, Royal Commission on Dominion Provincial Relations, 1937-39; Press Censor for Canada, Ottawa, 1940-43; Director of Censorship, Ottawa, 1944; Canadian Correspondent, Manchester Guardian, 1945-47; Ottawa Editor, Saturday Night, Ottawa, 1945-49; Director, School of Journalism, Carleton University, Ottawa, 1947 to 1966. President, The Parliamentary Press Gallery, Ottawa, 1933-34, made Member of the Order of the British Empire (M.B.E.) in 1943 as recognition of war service; Radio Broadcaster, over national and international networks, 1945-50. Author of: "The High Plains" (fiction). 1938, Macmillan, Toronto; "The Road to Nationhood", 1946. Oxford University Press, Toronto; "Scientists at War", 1950, Oxford University Press; "The Frontier and Canadian Letters", 1957, Ryerson Press, Toronto; "The Green Gables Letters", 1960, Ryerson Press, Toronto; "The Queen's Choice: A Story of Canada's Capital", 1961, The Queen's Printer, Ottawa; "Canada's Nuclear Story", 1965, Clarke, Irwin, Toronto; "While I Still Remember", 1968, The Ryerson Press, Toronto. Married Magdelana Raskevich, daughter of Joseph Raskevich, Bellevue, Alta., June 28, 1928; has one daughter (Anne Elisabeth). Club: Ottawa Curling. Recreations: curling, golf and reading. Liberal. Unitarian. Residence: 234 Clemow Ave., Ottawa, Ont.

HACKL, Leo, B.A. — Deputy Minister, Department of Correctional Services, Ontario, Correctional Services, Parliament Bldgs., Toronto, Ont. Born Saskatchewan, Feb. 25, 1916, son of Joseph and Mary Hackl, both of Prince Albert, Sask. Educated: Saskatoon Normal School; University of Toronto (B.A.). Began as Elementary School Teacher, Sask., 1934; High School Teacher, Province of Ontario, Brampton, 1947; Superintendent, 1954; Assistant Deputy Minister, Toronto, 1959; Deputy Minister, 1965. Member: Canadian Corrections Association; American Corrections Association; Deputy Ministers' Council (Ont.); Advisory Council, Centres of Criminology, Universities of Ottawa and Toronto. Served with R.C.A.F. 1941-42 Awards: Ontario Mental Health Award, 1954; The Canadian Centennial Medal and Award, 1967. Married Wilhelmina Scherger, daughter of Menrad Scherger, Dec. 24, 1940; has one daughter (Kathleen). Recreations: bridge, fishing and reading. Roman Catholic. Residence: 1522 Lorne Park Rd., Port Credit, Ontario.

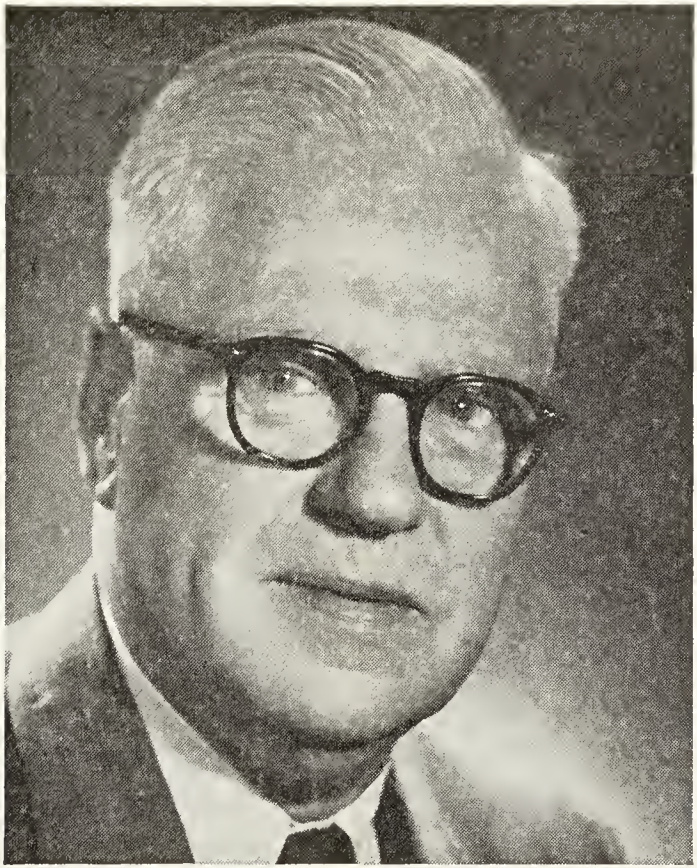

LORNE SAMUEL RICHARDSON

RICHARDSON, Lorne Samuel—Chairman, Anglo Canadian Shipping Company Ltd., 837 West Hastings St., Vancouver, B.C.; Chairman, Anglo Canadian Shipping (Westship) Ltd., 837 West Hastings St., Vancouver, B.C.; Exec. Vice-President, International Shipping Co. Inc., Seattle, Wash.; Director, International Shipping Co., Portland, Ore. Born Montreal, Quebec, son of the late William and Mary (Henderson) Richardson. Educated: public and high schools, Montreal. Joined C.P.R. Montreal, 1907; transferred to Vancouver, 1912; export freight agent, Canadian Government Merchant Marine, Vancouver, 1919, joined the Canadian American Shipping Co. Ltd., as Traffic Manager in Vancouver, 1926; this company was dissolved, 1932 and the present Anglo Canadian Shipping Co. formed; continued as Traffic Manager until 1937, when he was elected Director; Managing Director, 1949; elected President, 1961; Chairman, 1966. Member: Vancouver Board of Trade; Vancouver Merchants Exchange; Vancouver Chamber of Shipping. Married Esther Lucille, daughter of Hiram N. Walker, Sept. 30, 1922; has one son (Maynard Lorne) and one daughter (Ruth Dorothea). Clubs: Vancouver; Terminal City; Men's Canadian; Royal Vancouver Yacht; Washington Athletic (Seattle); The Harbor Club (Seattle, Wash.). Protestant, Residence: 5326 Connaught Drive, Vancouver, B.C.

NEAMAN, Morris — Fur Merchant; President, Neaman Fur Co. Ltd., est. 1923, 300 Carlton St., Winnipeg, Man. President, Sterling Cloak Co. Ltd.; Director: Moore's Taxi Ltd.; A & T Hotels Ltd.; Member of Advisory Board, Guarantee Trust Ltd.; Member of the Commission, Targets for Economic Development of Manitoba. Born Poltava, Russia, Sept. 21, 1898, son of Julius Isaac and Fanny (Leah) Neaman, both of Poltava, Russia. Educated: Aberdeen Public School, Winnipeg, Man.; St. John's Technical School, Winnipeg, Man.; Maimonides College (Hon. Degree, Hu-

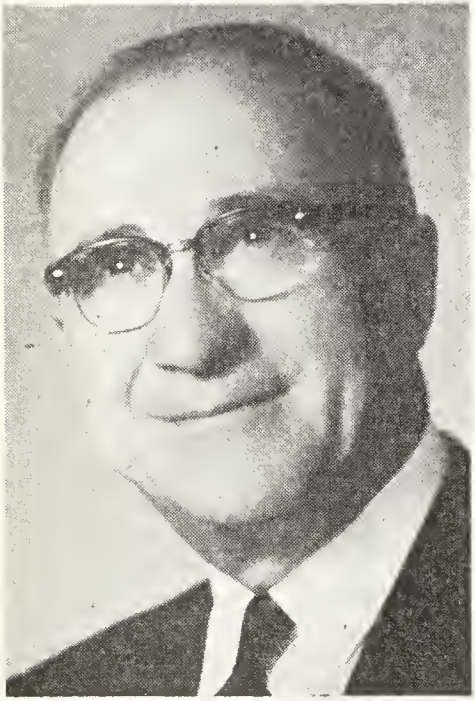

MORRIS NEAMAN

mane Letters). Proprietor, Confectioner: Morris Bros. 1918; Neaman Bros., 1920; Proprietor, Canadian Candy Co., 1919; Director and Secretary, Pierce Fur Co. Ltd., 1930; President, Neaman Fur Co. Ltd., 1930 (all of Winnipeg, Man.). Executive Member, Chamber of Commerce, 1950-54; Hon. Treasurer, Manitoba Medical Association; Past Chairman, Manitoba Development Fund; Past Chairman and Life Member, Advisory Board, St. Boniface Hospital; Executive Board, Committee on Manitoba's Economic Future, 1962-65; Treasurer, Pan American Games (1967); Past President, Students Body, School of Commerce, University of Manitoba; Member, Manitoba Overseas Trade Mission, 1962. Louis Marshall Award from Jewish Theological Seminary of America; Order of the Buflalo Hunt, Feb. 1964 and Nov. 1967. Married Lieba Earn, daughter of Abraham Earn (deceased), Mar. 21, 1920; has one son (Jack) and one daughter (Shirley Shenkarow). Clubs: Canadian; Glendale Country. Societies: Mount Sinai; Lodge No. 143 GRM; A.F. and A.M.; Masonic Lodge. Recreations: fishing and golf. Hebrew. Residence: 815 Wellington Crescent, Winnipeg, Manitoba.

ELLIOTT, Arthur R., M.S. — President, General Manager and Director, Greater Winnipeg Gas Co., distributors of natural gas in Greater Winnipeg area, 265

ARTHUR R. ELLIOTT, M.S.

Notre Dame Ave., Winnipeg, Man.; Senior Vice-President, Northern and Central Gas Co., Toronto, Ont. Director, Canadian Gas Association. Born Boston, Massachusetts,

U.S.A., June 27, 1907, son of Roscoe L. and Mary E. Elliott. Educated: Massachusetts Institute of Technology; B.S., M.S. Illuminating Engineer and Industrial Engineer, Houston Lighting and Power Co., Galveston, Texas, Jan. 1, 1930; Vice-President and General Manager, Allied Gas Co., Paxton, Ill., May 1947; Division Manager, Central Indiana Gas Co., Muncie, Ind., July 1952; Vice-President and General Manager, Greater Winnipeg Gas Co., Winnipeg, Man., Jan. 1959; President and General Manager, Oct. 1965. Married Augusta A. Beaulieu, daughter of John A. Beaulieu, Galveston, Texas, U.S.A., Dec. 21, 1932; has two sons (Donald A. and Richard A.). Clubs: Rotary; St. Charles Country; Manitoba; Winter. Recreation: golf. Anglican. Residence: 10B-221 Wellington Crescent, Winnipeg, Man.

CHILD, Philip Albert, B.A., A.M., Ph.D. — Professor and Author, Trinity College, University of Toronto, Toronto, Ont.; Professor emeritus of English. Born Hamilton, Ont., Jan. 19, 1898, son of William Addison Child, M.A., and Elizabeth Helen (Harvey) Child, both of Hamilton, Ontario. Educated: Highfield School, Hamilton, Ont.; Trinity College, University of Toronto; Cambridge University; Harvard University; B.A., A.M., Ph.D. Lecturer, Trinity College, Toronto, Ont., 1923-26; Assistant Professor, University of British Columbia, Vancouver, 1928-29; Instructor (part time), novelist (part time), Harvard University, Cambridge, Mass., 1929-36; Special Lecturer, Trinity College, Toronto, Ont., 1941-42; Professor, since 1942; Elected Life Fellow, International Institute of Arts and Letters, 1962; National Executive, League of Nations Society, 1941-43; Treasurer, Canadian Authors Association, 1942-43; Vice-President, 1946-47. Author of "The Village of Souls" (1933); "God's Sparrows" (1937); "Blow Wind Come Wrack" (1945); "Day of Wrath" (1945). (Co-winner of the Ryerson Fiction award): "Mr. Ames Against Time" (1949); (Winner of the Ryerson Fiction award and of Governor General's Award for Fiction): "The Victorian House" and other poems (1951); "The Wood of The Nightingale" (1965); also many articles and essays. Served with 262 Siege Bty., R.C.A.; served at the front in France, during 1918. Married Gertrude Hélène Potts, daughter of Stuart Potts, 1925; has one daughter. Church of England. Residence: 40 Heathdale Road, Toronto, Ont.

FLEURY, William Eric, B.Arch., F.R.A.I.C. — Architect, B. G. Ludlow and Fleury, Architects, 140 Merton Street, Toronto 7, Ont. Born Toronto, Ont., Sept. 12, 1910, son of William James Fleury of Aurora, Ont. and Margaret Elizabeth Fleury of Toronto, Ont. Educated: Upper Canada College; Royal Military College; University of Toronto; B.Arch., F.R.A.I.C.

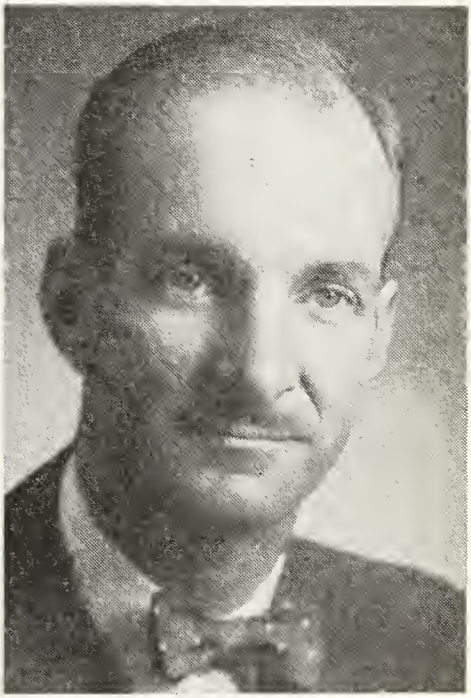

WILLIAM ERIC FLEURY,
B.Arch., F.R.A.I.C.

Partner, B. G. Ludlow & Fleury. Formerly partner in firm of Fleury, Arthur, Braclay & Stern. Principal fields of building: industrial, commercial, educational and hospital work. Served with Canadian Army, Royal Canadian Artillery, 1939-45. Married Barbara Shenstone, daughter of Dr. Norman S. Shenstone, April 16, 1953; has three sons (Norman, William J. and David Ian) and one daughter (Ann Elizabeth). Clubs: Toronto; Toronto Golf; University; Badminton and Racquet. Fraternity: Kappa Alpha Society. Anglican. Residence: 204 Balmoral Ave., Toronto 7, Ont.

GALE, Charles G., B.Com., F.C.A. — Touche, Ross, Bailey & Smart, Chartered Accountants and P. S. Ross & Partners, Management Consultants, est. 1858, 90 Sparks St., Ottawa 4, Ont. Born Ottawa, Ont., Feb. 1, 1916, son of G. Gordon and Marian (Masson) Gale, both of Ottawa. Educated: Normal Model School, Ottawa;

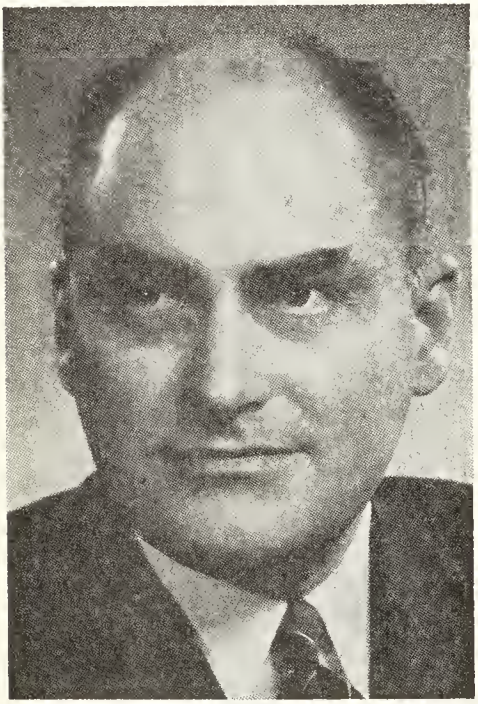

CHARLES G. GALE,
B.Com., F.C.A.

Ashbury College, Rockcliffe Park; McGill University. Bachelor of Commerce — McGill, Chartered Accountant. Began with P. S. Ross & Sons, Chartered Accountants, Montreal, 1938. Accountant, Dept. of Munitions and Supply, Ottawa, 1941-42. Served in Second World War with Royal Canadian Navy, 1943-45; demobilized while holding rank of Lieutenant. After Second World War practised profession and merged practice, 1951 with P. S. Ross & Sons. Elected Fellow, Institute of Chartered Accountants of Ontario, 1965 (F.C.A.). Member of Council, Institute of Chartered Accountants of Ontario, Past President, Ottawa Chartered Accountants Association; Past Chairman, McGill Alma Mater Fund, Ottawa Valley; Past President, Ottawa Valley Graduates' Society of McGill; Past Regional Vice-President, McGill Graduates' Society; Chairman, Board of Governors, Ashbury College, 1958-60. Married Alice Mary Watt, daughter of Dr. George M. Watt, Sept. 20, 1939; has one son (C. W. Gordon) and three daughters (Georgia A., Nancy A. and Sally E.). Clubs: Rideau (past president); Royal Ottawa Golf (past president); Ottawa Country; Rideau Curling; Seigniory, Montebello. Society: Delta Upsilon. Recreations: golf, swimming, skiing. Anglican. Residence: 72 Buena Vista, Rockcliffe Park, Ottawa 2, Ontario.

ASHLEY, Charles Allan, B.Comm., D.Litt., F.C.A. — Professor Emeritus of Commerce, University of Toronto, Toronto, Ont. Born England, 1894, son of Samuel Joseph and Elizabeth (Cumming) Ashley, both of England. Educated: Central Secondary School, Birmingham, England; University of Birmingham, Bachelor of Commerce; Chartered Accountant, England and Wales and Ontario. Assistant Professor of Commerce, Queen's University, Kingston, Ont., 1922-23; with a firm of chartered accountants, China, 1924-27; with manufacturing firm, England, 1927-30; Assistant Professor, University of Toronto, Toronto, Ont., 1930-37; Associate Professor, Toronto, 1937-41; Professor, 1941; Chairman, Department of Political Economy, 1952-53 and 1959-61. Secretary-Treasurer, Canadian Political Science Association, 1939-44; President, 1960-61. Member, Corporation of Trinity College. Author: "An Introduction to Accounting for Students of Economics," 1942; (Ed.) "Reconstruction in Canada," 1943; "Corporation Finance," 1945. (In collaboration) Corporation Finance in Canada, 1956. The First Twenty-five Years: A Study of Trans-Canada Air Lines 1963. (In Collaboration) Canadian Crown Corporations, 1965. Private, Royal Warwickshire Regiment, 1914-15; Corporal, Royal Engineers, 1915-16; Lieutenant, Royal Garrison Artillery, 1916; Captain, 1916-19; Personal Assistant to a Director of Munitions Accounts, 1918-19; mentioned in Despatches, 1917. Clubs: York (Toronto); Fellow, Institute of Chartered Accountants of Ontario, 1947. (Hon.) D.Litt. (Trent) 1967. Hon. Fellow, Peter Robinson College; Hon. Life Member, Hart House. Residence: Trinity College, Toronto, Ont.

ROBERT H. MORSE III, B.Sc.

MORSE, Robert H., III, B.Sc.—President, Chief Executive Officer and Director, Robert Morse Corporation Limited, formerly The Canadian Fairbanks-Morse Company, Limited (est. 1898), manufacturers and distributors of pumps, scales, engines and industrial products, 1155 Dorchester Boulevard West, Montreal 2, Quebec. President and Director: Robert Morse Appliances Limited; National Laundry and Cleaners Equipment Ltd. Director: Howe Richardson Scale Company; Johnston Pump Company; Johnston Howe de Mexico, S.A. de C.V.; Howe Richardson Scale Co. (France) S.A.; Richardson Scale Co. Pty. Ltd. Born Indianapolis, Indiana, U.S.A., August 6, 1921, son of Robert H. Morse, Jr. and Helen Beck Morse, both of Chicago, Illinois, U.S.A. Educated: Phillips Exeter Academy, Exeter, New Hampshire, U.S.A.; Princeton University (B.Sc.). Engineering Clerk, Beloit Works, Fairbanks, Morse & Co., Beloit, Wisconsin, U.S.A., 1946; Manager of Production, 1950; General Manager, 1952; Vice-President, Sales, Fairbanks, Morse & Co., Chicago, Ill., U.S.A., 1956; Vice-President, Budgets and Planning, 1957; President and General Manager, Robert Morse Corporation Limited, Montreal, Que., 1958. During World War II, Ensign to Lieutenant, U.S. Naval Reserve, 1943-46. Married Lucille Conkey, Oct. 10, 1950 (deceased); daughter (Virginia Phillips) son (Henry Conkey); Married Anne Laura Coates of Hamilton, Ont., Nov. 18, 1961; two sons (Colin Robert, Ian Coates). Clubs: (Canadian) — Forest & Stream; Mount Bruno Golf; Mount Royal; Royal St. Lawrence Yacht; Saint James's;

Seigniory; (U.S.) — The Chicago Club (Chicago, Illinois); Bath and Tennis, Everglades (both of Florida). Societies: (U.S.)—American Society of Naval Engineers; Society of Naval Architects and Marine Engineers; (Canadian) — The Young Presidents' Organization. Recreations: golf, swimming and boating. Episcopalian. Residence: 58 Summit Crescent, Westmount, Montreal 6, Quebec.

EMERY, Howard Tracy, Q.C., B.A., LL.B. — Barrister and Solicitor, Emery, Jamieson, Agrios, Emery, Lewis & Drewry, firm first est. 1893, barristers, solicitors and notaries public, 201 Imperial Bank Bldg., Edmonton, Alta. Born Edmonton, Alta., Jan. 29, 1899, son of Edward Corrigan Emery, K.C., born London, Ont. and Jessie Primrose (Goodier) Emery, born Manchester, England, residents of Edmonton, Alberta. Educated: Public School and Westward Ho School, Edmonton; Western Canada College, Calgary; University of Alberta, B.A., LL.B., Harvard Law School. Called to the Bar of Alberta, 1922; created K.C., 1940. Partner for many years in present firm; Bencher, Law Society of Alberta, 1955-65; Past President, Edmonton Bar Association; Past Provincial Vice-President, Canadian Bar Association. Member, Edmonton Advisory Board, Canada Permanent Trust Company. Married Dorothy Kathleen Harcourt, daughter of George Harcourt, May 6, 1927; has two sons and one daughter. Clubs: Edmonton; Mayfair Golf and Country; Edmonton Petroleum. Recreation: golf. Anglican. Residence: Park Towers, Edmonton, Alta.

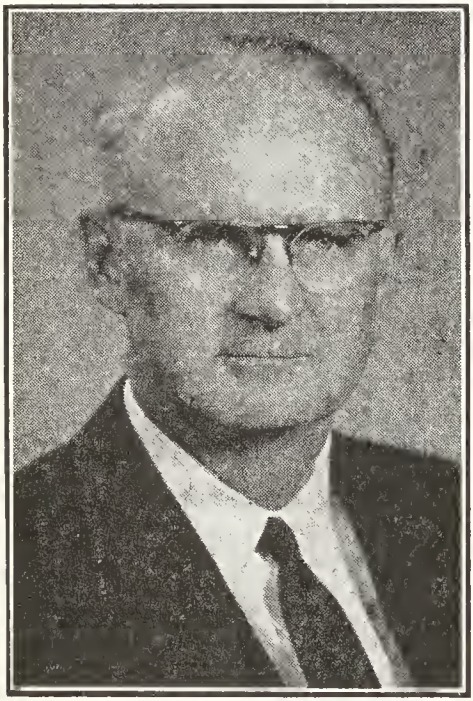

HOWARD TRACY EMERY, Q.C., B.A., LL.B.

HEFFERNAN, Gerald Robert — President and Chief Executive Officer, Lake Ontario Steel Company Limited, (est. 1963), steel manufacturer, Hopkins St. South, Whitby, Ont. Chairman, North Star Steel Company, St. Paul, Minn.; President and Chief Executive Officer, Peace River Mining & Smelting Ltd., Edmonton, Alta.; President, Great Lakes Forgings Limited, Windsor, Ont. Born

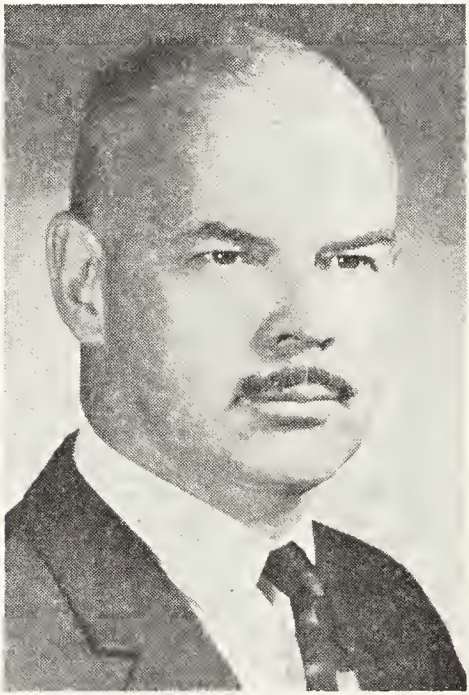

GERALD ROBERT HEFFERNAN

Edmonton, Alberta, July 12, 1919, son of William Samuel Heffernan of Guelph, Ont. and Elise Winnifred Graves, Niagara Falls, Ont. Educated: University of Toronto; Postgraduate at University of B.C. (B.Sc. Metallurgy). Student and Staff, Dept. of Metallurgy, University of British Columbia, Vancouver, 1945; Metallurgist and Asst. General Manager, Westland Iron & Steel Foundries, Vancouver, 1946; Superintendent & Gen. Superintendent, Western Canada Steel Ltd., Vancouver, 1948; Managing Director and Vice-President, Premier Steel Mills Ltd., Edmonton, 1954; President, Peace River Mining & Smelting Ltd., Edmonton, 1962; President and Chief Executive Officer, Lake Ontario Steel Company Ltd., Whitby 1963; Chairman, North Star Steel Company, St. Paul, Minn., 1966. Royal Canadian Engineers as Lieutenant 1943-45. Married Geraldine Joan O'Leary, daughter of the late Joseph P. O'Leary, 1943; has two sons and six daughters. Club: Oshawa Golf. Societies: Assn. of Professional Engineers, Province of Alberta, British Columbia, Ontario; American Society for Metals; Association of Iron and Steel Engineers; Canadian Institute of Mining and Metallury; American Inst. of Mining, Metallurgical and Petroleum Engineers; Metal Powder Industries Federation. Recreations: golf, swimming, skiing, fishing, theatre. Roman Catholic. Residence: R.R. #2, Ringwood Farm, Whitby, Ont.

DUCKWORTH, Henry Edmison, B.A., B.Sc., Ph.D., D.Sc., F.R.S.C. — Vice-President (Academic), University of Manitoba, Winnipeg, Man. Born Brandon, Man., Nov. 1, 1915, son of Henry Bruce (deceased) and Ann (Hutton) Duckworth (deceased) of Winnipeg, Man. Educated: Public schools of Transcona, Man., and St. James, Man.; University of Manitoba (B.A., B.Sc.); University of Chicago (Ph.D.). Teacher of Mathematics, Stonewall, Man., 1937-38; Lecturer in Physics, United College, Winnipeg, Man., 1938-40; Physicist, Nat. Research Council, Ottawa, Ont. 1942-44; National Research Council, Hamilton, Ont. 1944-45; Assistant Professor of Physics, University of Manitoba, Winnipeg, Man. 1945-46; Associate Professor of Physics, Wesleyan University, Middletown, Conn., U.S.A., 1946-51; Professor of Physics, 1951-1965 and Dean of Graduate Studies, 1961-1965, McMaster University, Hamilton, Ont.; Vice-President (Development), University of Manitoba 1965-66; Vice-President (Academic), since 1966; awarded Medal of Canadian Association of Physicists, 1964; Tory Medal of the Royal Society of Canada, 1965; Member, National Research Council, 1961-67; Defence Research Board, since 1965; Manitoba Research Council, since 1965; President, Canadian Association of Physicists, 1960-61. Editor, Canadian Journal of Physics, 1956-62. Author of: "Mass Spectroscopy" (Cambridge University Press 1958); "Electricity and Magnetism" (Macmillan of Canada); "Little Men in the Unseen World" (Macmillan of Canada, 1963), plus numerous scientific articles in learned journals. Married Katherine Jane McPherson, daughter of William J. McPherson (deceased), Nov. 21, 1942; has one son and one daughter. Fellow: Royal Society of Canada; American Physical Society; United College (University of Winnipeg); Member, Canadian Ass'n of Physicists; Sigma Xi, Manitoba Club. Independent. Protestant. United. Church of Canada. Residence: Vice-President's Residence, University of Manitoba, Winnipeg, Man.

CORRY, James Alexander, LL.B., B.C.L., LL.M., LL.D. — Principal, Queen's University, Kingston, Ont.; Member, Board of Governors, Canadian Broadcasting Corporation, 1949-58; President, Association of Universities and Colleges of Canada, 1964-65. Chairman, Committee of Presidents of Ontario Universities, 1966-8. Born Millbank, Ont., Nov. 29, 1899, son of Andrew and Jean (Neilson) Corry, both of Millbank, Ont. Educated: Stratford Collegiate Institute; University of Saskatchewan (LL.B., LL.D.); Oxford University (B.C.L.); Columbia University (LL.M.). Read Law with Bence, Stevenson & McLorg, Saskatoon, Sask.; called to the Bar of Saskatchewan, 1930. Professor of Law, University of Saskatchewan, Saskatoon, Sask., 1927; Hardy Professor of Political Science, Queen's University, Kingston, Ont., 1936-61; Rhodes Scholar for Saskatchewan, 1924; Fellow of the Royal Society of Canada; Vice-Principal, Queen's University, Kingston, Ont., 1951-61; Principal, 1961-8. Author of: Democratic Government and Politics, 1946; Elements of Democratic Government, 1947; Law and Policy, 1959; The Changing Conditions of Politics, 1963. Married Alice Madeleine Russell, daughter of R. J. Russell, Kingston, Ont., Dec. 29, 1934; has two daughters. Club: Alpine Club of Canada. Residence: University Grounds, Kingston, Ont.

OSBERG, Gunder, B.Sc.—President and Managing Director, The Avalon Telephone Company, est. 1919, Communications, 343 Duckworth St., St. John's, Nfld. Director, Board of Management, Trans-Canada Telephone System. Born Galahad, Alta., Oct. 5, 1920, son of Lars and Gunhild Osberg, both of Norway. Educated: University of Alberta, B.Sc. Electrical Engineering. Engineer, Bell Telephone, Ottawa, 1946-53; Supervising Engineer, Bell Telephone, Kingston, 1953-56; Vehicles Supt., W. A., Bell Telephone, Toronto, 1956-58; Bldgs. Vehicle & Supply Supt., North Div., Toronto, 1959-61; Construction Supt., North Div., North Bay, 1961; District Commercial Mgr., Fort William, 1961-63; Outside Plant & Const., North Div., Mgr., North Division, Toronto, 1963-64. Director, Nfld. T.B. Association, 1967-68; Vice-President, Telephone Association of Canada, 1968, President, 1969; Association of Professional Engineers Province of Newfoundland. Lieut. R.C.N.V.R. Graduate of Royal Roads, served with Royal Navy on Murmansk Run—Canadian Navy on Invasions, Normandy and Southern France—Greece—Mediterranean. Married Nancy Eileen, daughter of Walter Walton, Mar. 24, 1945; has two sons (Gunder John and Keith Lawrence) and two daughters (Linda Susan and Kari Elizabeth). Clubs: Rotary (St. John's); Officers Club St. John's (Crowsnest); Bally Haly Golf & Country (St. John's). Recreations: golf, curling, swimming, fishing. Residence: 21 Rennies Mill Rd., St. John's, Nfld.

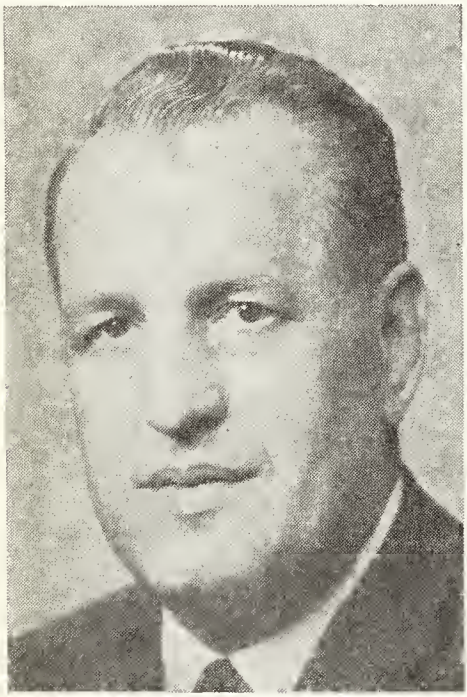

GUNDER OSBERG, B.Sc.

PORTER, Arthur, M.Sc., Ph.D., F.I.E.E. — Professor of Industrial Engineering, University of Toronto, Toronto, Ont. Born Ulverston, Lancashire, Eng., Dec. 8, 1910, son of the late John William Porter and Mary Anne (Harris) Porter of Ulverston, Lancashire, Eng. Educated: Grammar School, Ulverston; University of Manchester, Eng., M.Sc., Ph.D. (Manchester), F.I.E.E. Fellow, Royal Society of Arts (1960); Asst. Lecturer, University of Manchester, Eng., 1936-37; Commonwealth Fund Fellow, Massachusetts Inst. of Technology, U.S.A., 1937-39; Scientific Officer, Admiralty, London, Eng., 1939-45; Principal Scientific Officer, National Physical Laboratory, Teddington, Eng., 1946; Professor of Instrument Technology, Royal Military College of Science, Shrivenham, Eng., 1946-49; Head, Research Division, Ferranti Electric Ltd., Toronto, Ont., 1949-55; Professor of Light Electrical Engineering, Imperial College of Science and Technology, University of London, 1955-58; Dean of Engineering, University of Saskatchewan, Saskatoon, 1958-1961; Professor and Head of Department of Industrial Engineering, University of Toronto, 1961-68. Member: Acting Director, Centre for Culture and Technology, 1967-68. United Kingdom Radar and Signals Research Board, 1957-58; Executive Committee Marie Curie Memorial Foundation, 1956-58; Epsom College Council, 1957-58; Saskatchewan Research Council, 1958-61. Chairman, Advisory Committee for Science and Medicine, World Exhibition Corp. (Montreal, 1964-67); President, Canadian Operational Research Society, 1963-64. Author of: An Introduction to Servomechanisms, 1950; "Cybernetics Simplified" 1968. Articles in Trans. Royal Soc., Proc. Royal Soc., Phil. Mag., Proc. Inst. Mech. Eng., Proc. I.E.E., Nature, etc. Married Phyllis Patricia Dixon; has one son. Recreations: mountain climbing, sailing and music. Club: Royal Canadian Yacht Club. Anglican.

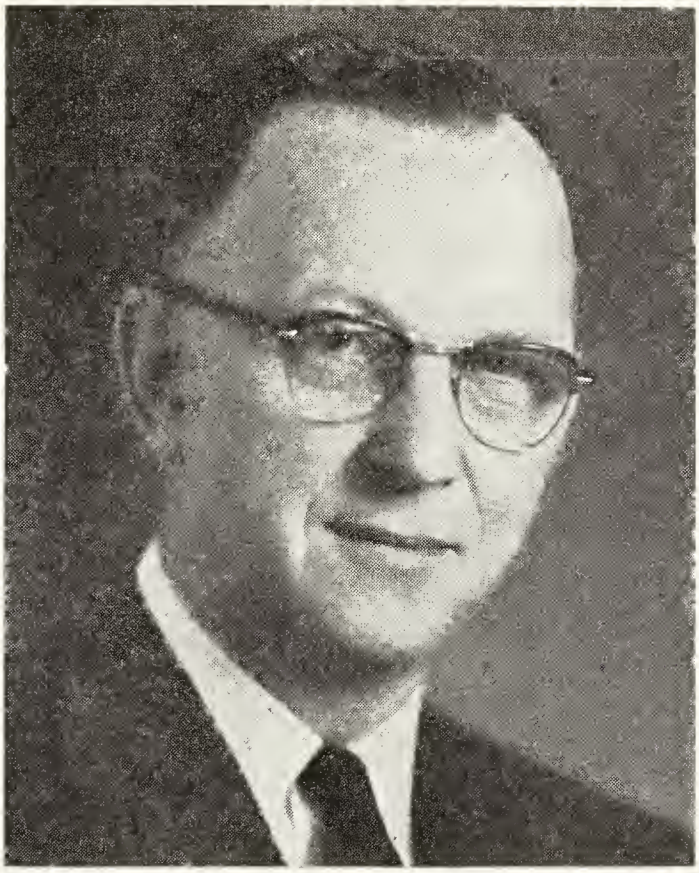

WILLIAM NORMAN BOWDEN, B.Comm.

BOWDEN, William Norman, B.Comm.— Vice-President and Director of Agencies, Crown Life Insurance Company, est. 1900, 120 Bloor Street East, Toronto, Ontario. Born Dunnville, Ontario, March 6, 1912, son of Norman Bowden and Mary Jane (Gregory) Bowden, Dunn Township. Educated: University of Toronto, (B.Comm.). Crown Life Insurance Company, Actuarial Clerk, 1933-43; Supervisor, Policy Payments, 1943-49; Sales Research Secretary, 1949-54; Agency Superintendent, 1954-59; Superintendent of Agencies, 1959-66; Associate Director of Agencies, Jan. 25, 1966-Oct. 24, 1966; Vice-President and Associate Director of Agencies, Oct. 1966-68; Vice-President and Director of Agencies, 1968. Member: Fellow Life Office Management Institute; Canadian Life Insurance Association; Corporation Trinity College. Married Georgina Berly Nelson, daughter of Lieut. Col. George Whitford Nelson, September 30, 1939; has three sons (Richard George, Timothy James, William John) and one daughter (Margaret Ann). Clubs: Granite; Canadian (Toronto); Board of Trade of Metropolitan Toronto. Society: Freemason. Anglican. Residence: 41 Poplar Plains Crescent, Toronto 7, Ontario.

WRIGHT, The Hon. Mr. Justice Peter, O.B.E., C.D., M.A. — Judge of the High Court of Justice for Ontario, Osgoode Hall, Toronto 1, Ont. Born Toronto, Ont., July 16, 1910, son of Ward and Geraldine (Robinson) Wright, both lawyers. Educated: Rosedale Public Schools; University of Toronto Schools; St. Andrew's University, Scotland (1931); Osgoode Hall, Toronto (1934). Studied law with Rowell, Reid, Wright and McMillan, Toronto, and worked for Hon. N. W. Rowell, Q.C., 1934-36 and for the firm thereafter. Joined the Royal Regiment of Canada, Sept. 13,

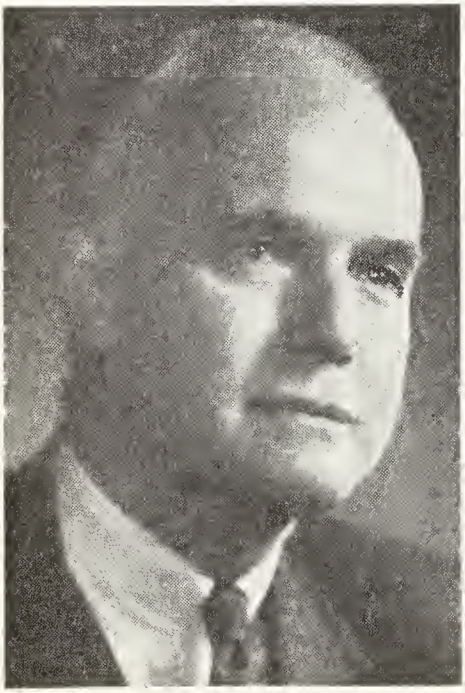

THE HON. MR. JUSTICE PETER WRIGHT, O.B.E., C.D., M.A.

1939 and went overseas Mar. 1940, serving in England, at Dieppe and in North West Europe until 1946 as regimental officer and operational staff officer, was General Crerar's chief Intelligence officer in the field, 1943-1945; awarded O.B.E. and made Commander of the Dutch Order of Orange-Nassau (with swords). On return resumed practice with McMillan, Binch, Wilkinson, Berry and Wright, Toronto and with Wright and McTaggart, Toronto, 1953-69. Appointed Judge, March 13, 1969. Was Canadian Alternate Director, International Bank of Reconstruction and Development, Washington, 1946. President, Canadian Club of Toronto, 1949-50; former President: Canadian Maritime Law Association; Canadian Branch, International Law Association; Counsel, Massey Royal Commission on the Arts, Letters and Sciences, 1949-51; Bencher of the Law Society of Upper Canada, 1958-1966. Colonel Commandant, Canadian Intelligence Corps; President, C.S.T. Foundation; Vice-President and Chairman of Executive Committee, Canadian Institute of International Affairs. Clubs: Toronto; Rideau (Ottawa); Badminton and Racquet; Engineers' (Montreal); Canadian (New York); Devonshire (London, Eng.). Society: Delta Chi. Liberal. Residence: Cotswolds, R.R. 1, King, Ontario.

McCALLION, William James, M.A. — Associate Professor of Mathematics, Director of Educational Services; Director of University Extension and Summer School, McMaster University, University Ave., Hamilton, Ont. Director: African Students Foundation (Toronto), Center for the Study of Liberal Education for Adults (Boston), Seniors Club of Hamilton. Born Toronto, Ont., Aug. 20, 1918, son of John McCallion, Ballymena, Ireland, and Elizabeth (Service) McCallion, Belfast, Ireland. Educated: Dennis Ave. P.S. (Toronto), York Memorial C.I. (Toronto); McMaster University, University of Toronto. M.A. Sessional Lecturer in Maths, McMaster Univ., Hamilton, 1943; Lecturer in Mathematics, 1949; Assistant Director of Extension, 1952; Assistant Professor of Math, 1954; Director of University Extension, 1955; Associate Professor of Math, 1959; Director of Educational Services, since 1961. Member: American Mathematical Congress; New York Academy of Sciences; Canadian Aeronautics and Space Institute; Royal Astronomical Society of Canada; International Congress of University Adult Education; Adult Education Association Evening Colleges; Canadian Association of Directors of Extension and Summer Schools; Canadian Association For Adult Education. Author of "Mathematics of Accounting", Prentice Hall, 1962. Chairman: International Congress of University Adult Education; Ontario Universities' Television Council; Executive Committee, African Students Foundation (1963-65); Vice-President, The Canadian Con-

ference on Social Welfare. Awarded: Australian Commonwealth Fellowship, 1963. Cubmaster, 43rd Pack, Hamilton. Married Jean Beulah Bacon, daughter of Roy Reid Bacon, Sept. 16, 1944; has two sons and two daughters. Clubs: Rotary (Hamilton); Canadian Club. Recreations: sports, astronomy. United Church of Canada. Residence: 84 Dalewood Crescent, Hamilton, Ont.

WERT, W. Howard, C.A. — 41st Floor, 1 Place Ville Marie, Montreal 2, P.Q.; Chairman: Aircraft Industries of Canada Ltd.; Canadian Interurban Properties Ltd.; Ingram & Bell Ltd.; North America Trust Co.; Wheeler-Northland Airways

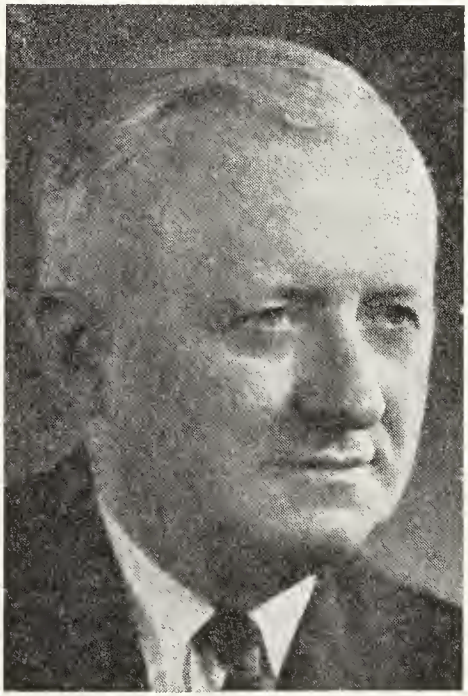

W. HOWARD WERT, C.A.

Ltd.; Autair Helicopter Services Ltd.; President, Warnock Hersey International Limited; Director: Air-Care Ltd.; Eastern Canada Stevedoring Ltd.; Inspiration Limited; Marco Island Development Corp.; Meagher's Distillery Ltd.; Morgan Insurance Services Ltd.; Morgan Storage & Moving Ltd.; Power Corporation of Canada Limited; Societe Financiere Pour Le Commerce et L'industrie; S.F.C.I. Ltd.; Shawinigan Industries Ltd. Born Maxville, Ont., Mar. 3, 1909, son of Edgar Wert of Avonmore, Ont. and Margaret (Morrow) Wert of Plantagenet, Ont. Educated: Avonmore High School; McGill University (C.A.). Began practice as Chartered Accountants, 1935. Married Blanche Bush (deceased, 1962)), daughter of H. E. Bush of Finch, Ont., May 21, 1938; has one son (Paul) and one daughter (Margaret Ann). Clubs: Canadian (N.Y.); Forest and Stream; Mount Stephen; National (Toronto); Seigniory. Protestant. Residences: 763 Upper Lansdowne, Westmount, Montreal 6, Que.; 400 South Ocean Blvd., Palm Beach, Florida.

FORD, Gordon Winfield, Q.C. — Barrister, Suite 2017, 401 Bay St., Toronto 1, Ont. Born Winnipeg, Man., Oct. 4, 1909, son of the late Arthur Rutherford Ford,

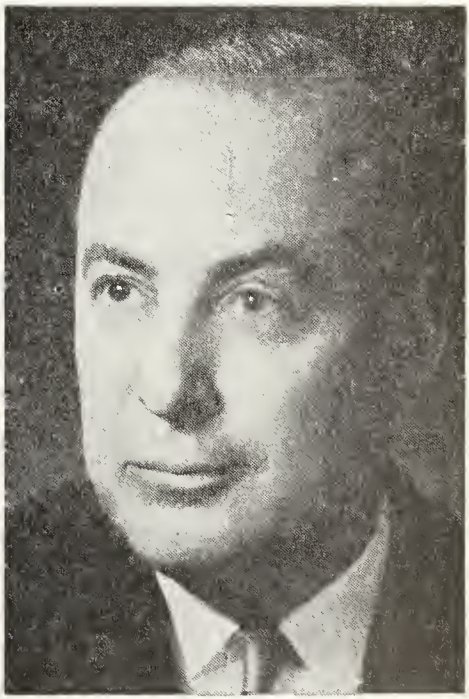

GORDON WINFIELD FORD, Q.C.

London, Ont. and the late May (Scott) Ford. Educated: University of Western Ontario (B.A., 1931); Osgoode Hall Law School, 1934; Read law with Hon. J.

Keiller MacKay, 1931-34; Called to the Bar of Ontario, 1934; Created K.C., 1948; Elected Bencher of the Law Society of Upper Canada, 1961 and 1966. Served in the Royal Canadian Navy, 1940-45; retired as Lt. Cdr. R.C.N. (R). Member: York County Law Association; Canadian Bar Association; The Senate, University of Toronto. Married Ethel Frances Purdy, daughter of Ethel Frances Purdy and the late David Cookson Purdy of Halifax, N.S., Feb. 14, 1942. Clubs: Albany; Granite; Rosedale Golf; Toronto Lawyers. Societies: Delta Upsilon Fraternity; Royal Commonwealth Society; The Advocates Society. Recreation: fishing. Progressive Conservative. United Church of Canada. Residence: 1 Ridge Drive Park, Toronto 7, Ontario.

McCREARY, John Ferguson, M.D., F.R.C.P. (C.), D.Sc. (Memorial) — Paediatrician; Professor of Paediatrics, Dean of the Faculty of Medicine, University of British Columbia, Vancouver 8, B.C. Born Eganville, Ont., Jan. 22, 1910, son of James and Annabelle McCreary. Educated: Sudbury High School; University of Toronto (M.D., 1934). Consultant in Nutrition, R.C.A.F., 1942-45. Detached to S.H.A.E.F. Headquarters (1944) for examination of children in Europe with rank of Wing Commander; later Group Captain in R.C.A.F., Reserve. Civilian Consultant, R.C.A.F., Medical Branch, 1948-62; Consultant in Nutrition, Defence Research Board, Canada, 1949; Chairman, Queen Elizabeth II Fund for Research on the Diseases of Children; Member, Defence Research Board, 1960-66; Chairman, Medical Division, Royal Commission on Government; Life Member, Canadian Dietetic Association; Member, Medical Advisory Board, Canadian Physiotherapy Assoc. President, Association of Canadian Medical Colleges, 1963-1966. Married Ruth Eleanor Rawlins, daughter of James Rawlins, June 30, 1936; has one son. Clubs: University of British Columbia Faculty; University Club of Vancouver. Societies: American Pediatric Society; American Academy of Pediatrics; Canadian Paediatric Society; Western Society for Pediatric Research; North Pacific Pediatric Society; Canadian Medical Association; Ontario Medical Association; Alpha Omega Alpha Honour Society. Recreations: fishing and boating. Residence: 5425 Yew Street, Vancouver, B.C.

GUNN, Nigel Hamilton — Investment Dealer; President and Director, Bell, Gouinlock & Company, Limited. Born Edinburgh, Scotland, July 19, 1910 son of James Hamilton and Agnes Cecilia (Mac-

NIGEL HAMILTON GUNN

kenzie). Came to Canada, 1913. Graduated Brentwood College, British Columbia, June 1925. President and Director, Bell, Gouinlock & Company, Limited since 1957; Director, Leggat, Bell, Gouinlock Limited. With Canadian Bank of Commerce, Victoria, British Columbia and Toronto, 1925 to 1932. Joined present firm October 1932 at Toronto. National Vice-President and Chairman, Ontario District of Investment Dealers' Association of Canada, 1954-55 and 1955-56; National President, Investment Dealers' Association of Canada, 1956-57. Married Eleanor Jessie, daughter of late S. W. Secord, October 8, 1938; has two children (Patricia H., Neil H.). Clubs: National; Rosedale Golf; Toronto Cricket, Skating & Curling. Recreations: golf, curling. Anglican. Residence: 255 Glencairn Avenue, Toronto, Ontario. Business: 44 King Street West, Toronto, Ontario.

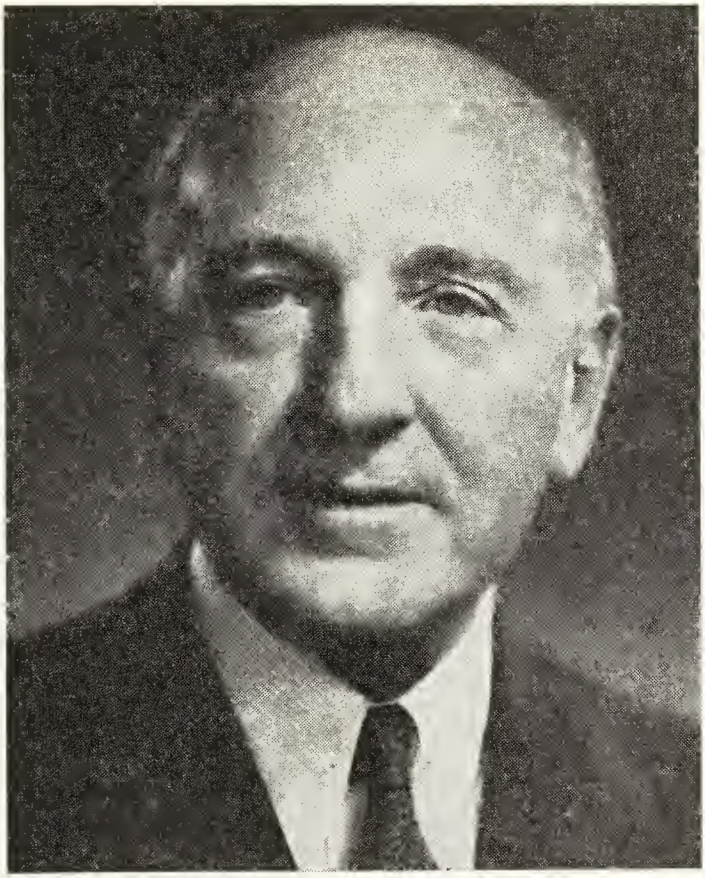

ALLAN BRONFMAN, B.A., LL.B., Ph.D.

BRONFMAN, Allan, B.A., LL.B., Ph.D. —Barrister; Vice-President and Director: Distillers Corporation — Seagrams Limited, Montreal, Quebec; Distillers Corporation Limited, Montreal; Calvert of Canada Limited. Director: Joseph E. Seagram and Sons Limited, Waterloo, Ont. Born Brandon, Manitoba, December 21, 1895, son of the late Ekiel and Minnie (Elman) Bronfman, both of Winnipeg, Manitoba. Educated: Public and High Schools, Brandon and Winnipeg, Manitoba. University of Manitoba (B.A. 1915; LL.B. 1919). Read Law with J. A. Andrews, K.C., Winnipeg, Man.; Student-at-Law, Andrews, Andrews, Burbridge and Bastedo, 1915; called to the Bar of Manitoba 1919; practised general law with Andrews firm as member until 1924, when he went to Montreal, Que. and assumed various executives offices as enumerated. President, Jewish Orphanage and Children's Aid of Western Canada, Winnipeg, Man., 1921-24; Member Winnipeg Budget Board, 1922. Member of Executive Committee, Board of Trustees, Federation of Jewish Philanthropies, Montreal, Que., 1925; Vice-Chairman, 1927; Chairman, 1928-31. In fall 1929, headed campaign to raise funds for a new Jewish hospital subscriptions obtained being more than double original objective, reaching the sum of $1,600,000.00. First President, Jewish General Hospital, 1933-55. In 1955 named Honorary President and continues as member, executive committee and chairman of Joint Conference Com-

mittee. Member: Board of Governors, Sir George Williams University; Fellow of the Royal Society of Arts; National Council, Boy Scouts of Canada. Honorary Chairman, Quebec Society for Crippled Children 1935-1960. Director, Association for Paraplegics; Chairman of the Board of Governors and Campaign Counsellor: Combined Health Appeal and Red Cross; Combined Health Appeal of Greater Montreal Concerts Symphoniques; Montreal Festivals; Montreal Opera Guild. Commander Brother Associate, Order of St. John of Jerusalem. Member: Honorary Advisory Board, Quebec Association for Retarded Children; Board of Trustees, Montreal YM-YWHA (1958). Honorary Vice-President and member; National Executive, Canadian Jewish Congress; Member, National Executive, United Jewish Relief Agencies; National Council, American Jewish Joint Distribution Committee Inc.; National Council and national executive Zionist Organization of Canada; Vanier Institute of the family; Honoured with a National Testimonial Negev Dinner by the Jewish National Fund of Canada in 1959; Honorary Chairman of the Jewish People's School Annual Concert; Honorary President of the Jewish Music Council of Montreal. In 1941, headed first combined Jewish Appeal Campaign representing united fund-raising efforts for leading Montreal welfare agencies; National Chairman, Herzl 50th Year Commemoration. National Chairman for Canada of Israel's Tenth Anniversary Celebrations, 1958-59. National President, Canadian Friends of the Hebrew University of Jerusalem since 1944; Member, Board of Governors, Hebrew University of Jerusalem since 1950; named Deputy Chairman 1955, conferred Doctor of Philosophy honoris causa, the Hebrew University of Jerusalem, 1957. Received the Canadian B'nai B'rith Humanitarian Award in 1958. 1964 Israel Bond Man of the Year. Member, Board of Trustees, Encyclopedia Judaica Research Foundation. Conferred Honorary Doctorate of Laws, University of Manitoba, 1967. Conferred the title of: Chevalier of the Legion of Honor by the French Government, 1948; Grand Cross del Merito of the Sovereign and Military Order of Malta, 1949. Married Lucy, daughter of the late Moses Bilsky, Ottawa, Ont., June 28 1922; has two sons (Edward M. and Peter F.) and one daughter (late Mrs. E. Sheckman). Clubs: Montefiore, Elm Ridge Golf and Country (Montreal). Societies: I.O.-B.B.; Lodge of the Covenant, A.F. & A.M.; Pi Lambda Phi. Fraternity: Alumni (McGill). Orthodox Jewish. Residence: 9 Belvedere Road, Westmount, Quebec. Office: 1430 Peel Street, Montreal, Quebec.

LAW, Arthur Cecil — Senior Consultant, Reed, Shaw, Osler Limited, Insurance Brokers, 1203 West Pender St., Vancouver 1, B.C. Offices: Vancouver,

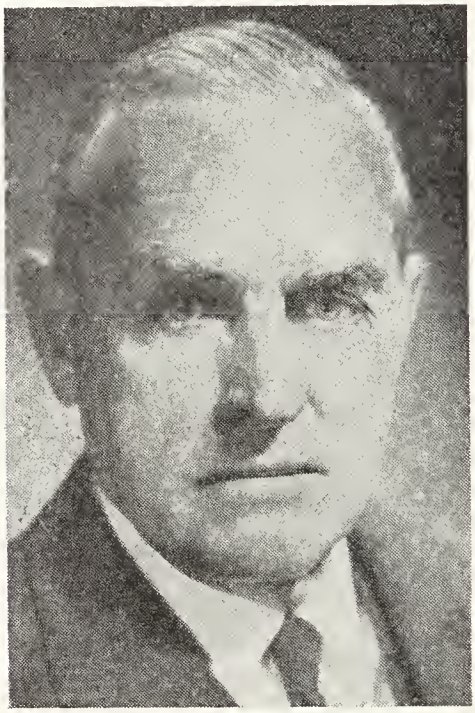

ARTHUR CECIL LAW

Calgary, Edmonton, Regina, Saskatoon, London, Winnipeg, Toronto and Montreal; Director: Canadian Sugar Factories Ltd.; British Columbia Sugar Refining Co. Ltd. Born Vancouver, B.C., Jan 4, 1904, son of Charles Frederick and Louisa (Hyland) Law, both of Oshawa, Ont. Educated: public and high schools, Vancouver, B.C.; University of British Columbia, B.C. Married Mary Lenore Stanley, Montreal, Que., daughter of Dr. Leonard and Emily Stanley, both of Ottawa, Ont. Clubs: Vancouver; Shaughnessy Golf and Country; Union (Victoria, B.C.). Recreations: fishing and shooting. Anglican. Residence: 1570 West 35th Ave., Vancouver, B.C.

NEWELL, Paul Scudder — President, Dominion Envelope Company Limited (est. 1907), paper converters, envelopes, specialty bags and flexible packaging,

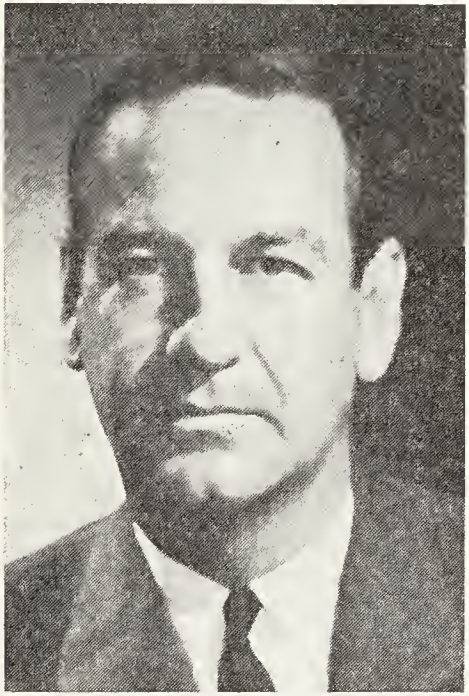

PAUL SCUDDER NEWELL

Greenbelt Drive, Don Mills, Ont.; Sales Branches: Quebec City, Montreal and Winnipeg; Chairman of the Board, Merry Packaging Limited; Director, Combined Engineered Products Ltd. Born Toronto, Ont., July 10, 1918, son of Edward Newell. Educated: Appleby College; University of Toronto Schools. Began in Plant, Dominion Envelope Company Limited, 1937; Assistant Sales Manager, 1941; Sales Manager and Director, 1942; President, 1947. Member: Envelope Makers Institute of Canada; Envelope Institute of America. Married Betsy Lee Davidson, Jan. 15, 1942; has one daughter (Kristen Lee). Clubs: Granite; Rosedale Golf; Lyford Cay. Recreation: golf. Protestant. Residence: 65 Castle Frank Road, Toronto 5, Ont.

CAMPBELL, Irving Hayner — Investment Dealer; Vice-President and Director, Bell, Gouinlock & Company, Limited. Born Toronto, Ontario, June 14, 1914, son of Frank O. and Helen (Hayner) Campbell. Graduate North Toronto Collegiate. Joined Bell, Gouinlock, & Company, Limited, Toronto, March 1934; elected Director, February 1949; Vice-President, January 1957; President and Director, Bell, Gouinlock & Company, Incorporated,

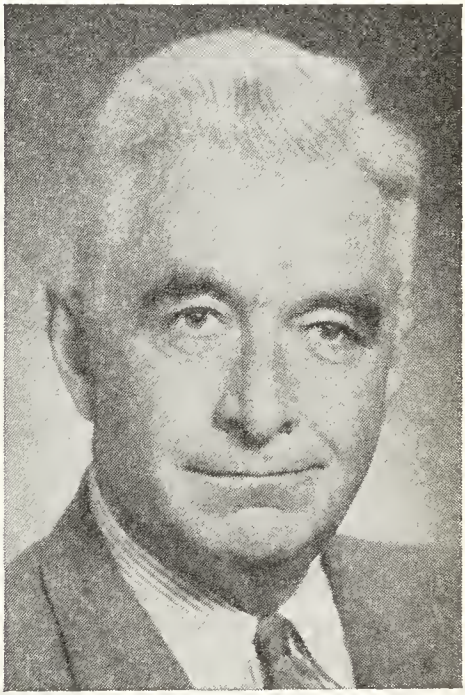

IRVING HAYNER CAMPBELL

New York. Director, Leggat, Bell, Gouinlock Limited. Governor, Investment Bankers Association of America, 1961-64. Served with R.C.N.V.R. during World War II. Married L. Jeannette, daughter of late Dr. William Greenwood, June 15, 1940; has two daughters (Mrs. R. B. Backus and Carolyn Jeannette). Clubs: Toronto; Toronto Hunt; Glen Major Angling; Hartford. Recreations: fishing, shooting and sailing. Anglican. Residence: 200 Dawlish Avenue, Toronto, Ontario; Business: 44 King Street West, Toronto, Ontario.

REDDY, Frank V., B.A.Sc., P.Eng. — President and Director, Dover Corporation (Canada) Ltd., 126 John Street, Toronto. Born Toronto, Sept. 12, 1924, son of William Reddy born Waterford, Ireland and Kate Reddy born Toronto, both

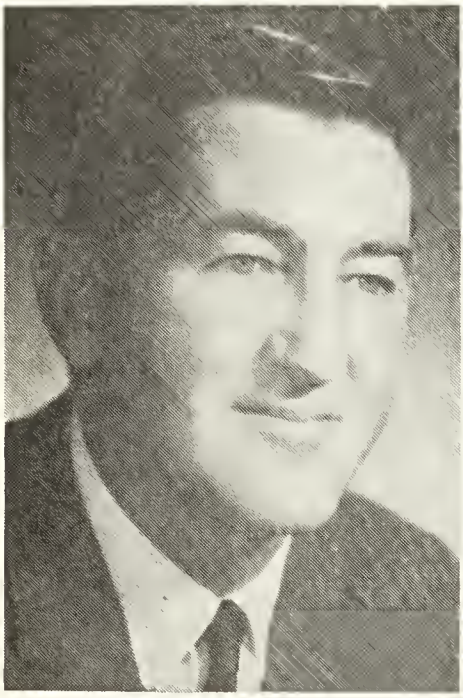

FRANK V. REDDY, B.A.Sc., P.Eng.

deceased. Educated: Normal Model School, Toronto; De La Salle "Oaklands", Toronto; University of Toronto (Mechanical Engineering) class '49; Summer School of Business Administration, University of Western Ontario, London, Ont. Entered family firm, Elevator Specialty Company Limited, Toronto, as Chief Engineer in 1949; President, 1957. Purchased same in 1959 changing Corporate name to Reddy Elevator Company Limited. President, Dover Products Corporation of Canada Limited upon purchase by Dover of Reddy Elevator in 1964. Upon purchase by Dover Corporation (New York) of Turnbull Elevator of Canada Limited in 1966, became President of Dover Corporation (Canada) Limited, a Corporation representing the merged operations of Dover Products and Turnbull Elevator. During World War 11 served overseas with the R.C.N.V.R. on board H.M.C.S. Ontario, 1944-1945. Past President: Toronto Business Club; Elevator Division Canadian Electrical Manufacturers Association; Osler Bluff Ski Club Limited. Married Jessie Wendy Maclachlan, daughter of Commander K. S. Maclachlan, Nov. 7, 1952; has one son (Michael Maclachlan Reddy). Clubs: Young Presidents Organization, Toronto; Association of Professional Engineers of Province of Ontario; Toronto Golf Club; Limerick Golf Club, Ireland; Granite, Toronto. Society: Phi Kappa Sigma, Toronto. Recreations: skiing, golfing, sailing, fishing. Anglican. Residence: 406 Russel Hill Road, Toronto 7, Ont.

ANDERSON, Allan Cunningham — Retired; formerly Canadian Ambassador to Cuba and Haiti. Born Aberdeen, Scotland, Aug. 28, 1896, son of John Cunningham and Helen Jane (Milne) Anderson, both of Aberdeen. Educated: Aberdeen Grammar School, (privately). Ledger-keeper, teller, Royal Bank, Winnipeg, Man., 1920-22; Accountant, Royal Bank of Canada, Havana, Cuba, 1922-29; Reporter, sub-Editor, City Editor and concurrenly golf writer and radio news commentator, The Winnipeg Tribune, Winnipeg, 1932-41; Special Correspondent, Southam Newspapers of Canada, travelling throughout South America, 1941-43. Entered Canadian Government Service, 1943; Head of Latin-American Section, Wartime Information Board, Ottawa, 1943-45; Assistant Director, Canadian Information Service, Ottawa, 1945-47. Entered Dept. of External Affairs, 1947; First Secretary, Counsellor, Mexico City, Mex., June 1952-Sept. 1955. Head of Latin-American Section, Ottawa, Sept. 1955. Appointed Ambassador to Cuba and concurrently Ambassador to Haiti. Aug. 1959. Retired Aug. 28, 1961. Author of many newspaper and some magazine articles. Enlisted Dec. 6, 1915, 10th Canadian Field Ambulance. Served on Western Front two-and-a-half years. Promoted Sergeant, 1918. Transferred to R.A.F., 1918, as Cadet Pilot. Training stopped at Armistice. Demobilized March 1919, as Second Lieut. Clubs: Rideau Curling, Rivermead Golf, National Press (all of Ottawa); life member, Saint Andrew's Society, Mexico City. Recreations: books, music, golf, curling. Protestant. Residence: 13 Arundel Avenue, Ottawa 7, Ont.

MERVIN EDWARD DAVIS

DAVIS, Mervin Edward—Mining Executive and Chartered Accountant; Vice-President and Director, Finance, Brenda Mines Ltd., est. 1964, copper and molybdenum producer, Room 401, 1111 West Hastings, Vancouver 1, B.C. President and Director: Inland Copper Ltd. (N.P.L.); Inland Copper Mines of Washington Inc.; Vice-President and Director: Pinex Mines Ltd. (N.P.L.); Magnum Consolidated Mining Co. Ltd. (N.P.L.); Magnum Mining of Arizona; Westland Mines Ltd. (N.P.L.); Churchill Copper Corporation Ltd. (N.P.L.); Casino Silver Mines (N.P.L.); Secretary and Director, Hearne Coppermine Explorations Ltd.; Director, Ionare Smelters Ltd. Born Ritzville, Washington, U.S.A., May 28, 1927, son of the late Joseph Harold and Evelyn Davis, both of Cultus Lake, B.C. Educated: Lord Byng and Magee High Schools, Vancouver, B.C.; University of British Columbia (C.A.). Articled student with Campbell, Imrie & Shankland, chartered accountants, Penticton, B.C., 1948-53; Corporation Assessor, Dept. National Revenue, Vancouver, B.C., 1954-55; Resident Partner, Campbell, Davis & Ashley, chartered accountants, Penticton, B.C., 1955-58; President, Oliver Sawmills Ltd., Oliver, B.C., 1959-62; self employed fruit grower, Kaleden, B.C., 1963-64; Vice-President, Finance and Director, Brenda Mines Ltd., Vancouver, B.C., 1965-. Member, Chartered Accountants Institute of B.C. Married Charlotte Winifred Corbitt, daughter of the late Harold Wellington Corbitt, July 8, 1950; has two sons (Randall Corbitt and John Alexander)

and three daughters (Catherine Niedy, Geraldine and Caroline). Clubs: Terminal City, Capilano Golf & Country, Shaughnessy Golf & Country, Royal Vancouver Yacht, (all of Vancouver, B.C.); Penticton Golf & Country, Penticton, B.C. Societies: Orion #51 AF & AM, Penticton, B.C.; Kappa Sigma Fraternity, U.B.C. Recreations: golf, sailing, skiing. Liberal. Anglican. Residence: 597 Hadden Drive, (British Properties) West Vancouver, B.C.

SHRUM, Gordon Merritt, S.M., O.B.E., M.M., E.D., B.A., M.A., Ph.D., D.Sc., F.R.S.C. — Chairman, British Columbia

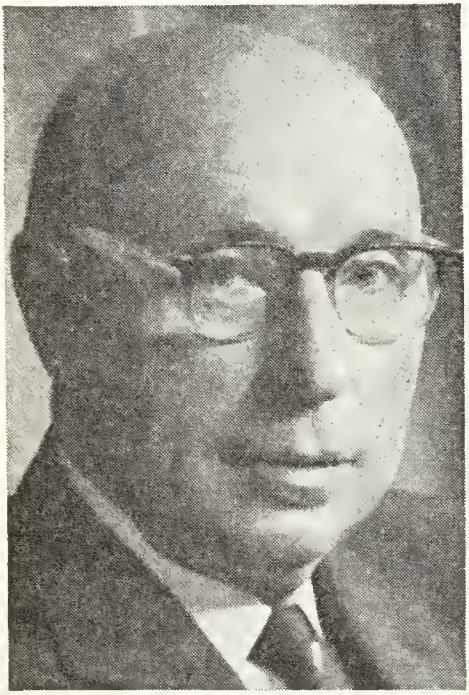

GORDON MERRITT SHRUM, S.M., O.B.E., M.M., E.D., B.A., M.A., Ph.D., D.Sc., F.R.S.C.

Hydro & Power Authority, Vancouver, B.C. Chancellor, Simon Fraser University. Director, Canadian Nuclear Association. President, International Power and Engineering Consultants. Born Smithville, Ont., Jan. 14, 1896, son of William B. and Emma Jane Shrum, both of Smithville, Ont. Educated: Hamilton Collegiate Institute; University of Toronto, 1913-16, 1919-20; B.A., 1920; M.A., 1921; Ph.D., 1923; Silver Medal, Mathematics, 1920; Studentship, National Research Council, 1921-22; Fellowship National Research Council, 1922-23 and 1923-24; D.Sc., University of B.C., 1961; McMaster University, 1963. Research Physicist, Corning Glass Works, 1924-25; Assistant Professor, Department of Physics, U.B.C., 1925; Associate Professor, Department of Physics, U.B.C., 1928; Professor of Physics, U.B.C., 1937; Director, Department of University Extension, U.B.C., 1937-53; Professor and Head, Department of Physics, U.B.C., 1938-61; Dean, Faculty of Graduate Studies, U.B.C., 1956-61; Acting Director, B.C. Research Council, 1944-45 and 1951-52; Director, B.C. Research Council, 1952-61; Member, National Research Council of Canada, 1943-49 and 1950-56; Member, Defence Research Board, 1947-50, 1951-54; Chairman: Royal Commission on B.C. Power, 1958-59; Board, 1959-; Director: Atomic Energy of Canada Ltd., 1959-; E.D.P. Data Centres, 1968-; Chairman and President, B.C. Electric Co., 1961-62; Chairman, B.C. Hydro and Power Authority, 1962; Canadian Field Artillery, C.E.F., University of Toronto 67th Battery, 1916-19, Military Medal; Officer Commanding, U.B.C. Contingent C.O.T.C., 1937-46; Honorary Lieut.-Col., U.B.C. Contingent, C.O.T.C., 1946-57. Awarded O.B.E. Fellow, Royal Society of Canada, President of Section 111, 1958-59; Fellow, Canadian Association of Physicists (President, 1953-54); Member, Pacific Science Association, 1948-57; Member, Pacific Science Council, 1948-57; Chairman, Scholarship Committee, National Research Council, 1958-61; Chairman, Advisory Committee on Scientific Research & Development, Glassco Royal Commission on Government Organization, 1961. Honorary Secretary, B.C. Cancer Foundation, 1938-46; British Columbia Chairman for Canadian Legion Education Services, World War II; Chairman, Military Studies Committee of the National Conference of Canadian Universities, 1946-59; Head, Canadian Delegation, 7th Pacific Science Congress, New Zealand, 1949; Head, Canadian Delegation 8th Pacific Science Congress, Manila, 1953; Honorary Secretary Vancouver Board of Trade, 1956-57; Member, Canadian Delegation to Tenth Congress on Refrigeration, Copenhagen, 1959; Chairman, Board of Examiners, B.C. Dental Technicians, 1958-64; Member, Advisory Board, Greater

Vancouver & District Development Commission, 1961-. Married; has one son (Gordon Baillie) and one daughter (Laurna Jane). Club: University (Vancouver), Vancouver. Residence: 5941 Chancellor Blvd., Vancouver 8, B.C.

McGAVIN, Allan Morton — President and General Manager, McGavin Toast-Master Limited, 2091 West Broadway, P.O. Box 4181, Station D, Vancouver 9, B.C. Director: Canadian Breweries Limited; O'Keefe Brewing Company Limited; British Columbia Forest Products Limited. Member, Board of Governors, University of British Columbia; Co-chairman, 3 Universities Capital Fund; Vice-President, Canadian Olympic Association; Chairman, Pan American Games Committee, C.O.A.; Director, British Columbia Amateur Sports Council; Hon. Director: Amateur Athletic Union of Canada; British Empire Games; Boys' Clubs. Chairman, United Appeal, 1963; Chairman, Fund Raising Executive Committee, Community Chest, 1966; Co-chairman, B.C. Racing Commission; Vice-President, Bakery Council of Canada. B.C. Advisory Board, Royal Trust. Chancellor, University of British Columbia. Born Jan. 15, 1911, Darvel, Scotland. Educated: San Diego Army and Navy Academy, Pacific Beach, California; Upper Canada College, Toronto. Has two sons (Gerald and Brian). Clubs: Member, The Newcomen Society of America; Past President: Kerrisdale Community Centre Society; Gyro, Vancouver; Capilano Golf and Country; The Vancouver Club. Lieutenant-Colonel, C.D.; Honorary Lieutenant-Colonel, 15th Field Regiment, R.C.A. Residence: 1608 Avondale Crescent, Vancouver 13, B.C.

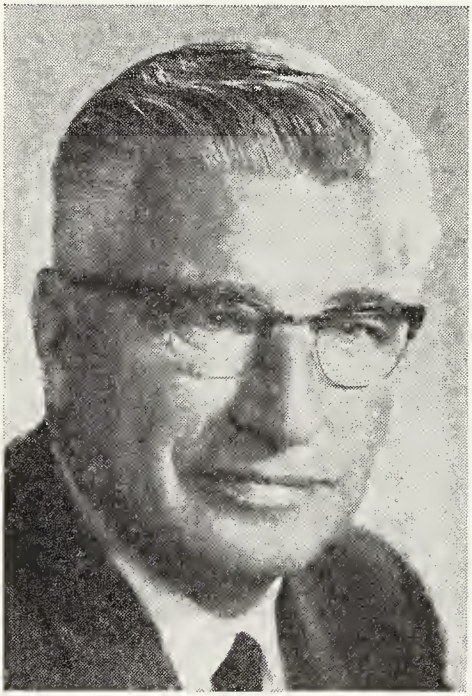

ALLAN MORTON McGAVIN

JOHNSON, Henry — President, The Johnson Wire Works Limited, makers of paper mill wire cloth (est. 1900), 530 De Courcelle Street, Montreal 30, Quebec. Chairman, Atlanta Wire Works Inc., College Park Rd., Atlanta, Georgia, makers of paper mill wire cloth; President: West Coast Wire Works Ltd., Vancouver and Fort William, makers of paper mill wire

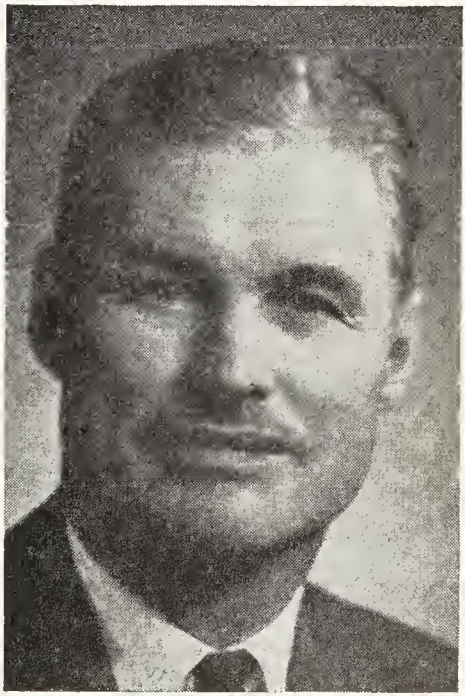

HENRY JOHNSON

cloth; Johnson Wire Products Ltd., manufacturers of fabricated wire products and plastic metal coatings. Chairman: Johnson Wire Weaving Limited, makers of paper mill wire cloth, Montreal; Drytex Limited, makers of plastic drying fabrics for paper machines, Pointe Claire, Que.; Johnson Foils Limited, Montreal and Johnson Foils Inc., Springfield, Mass., makers of hydrofoils for paper mills. Director, C. H. Johnson & Sons Ltd., Manchester, Eng. Born Montreal, May 5, 1905, son of Charles Johnson and Florence (Laird) Copland. Educated: Lower Canada College and McGill University. Member, Executive Committee, Tyndale House Social Settlement. Chairman, Board of Trustees, The Church of St. Andrew and St. Paul. Married Margaret Isobel Dickie; two sons (Charles and Robert) one daughter (Anne Dickie) and seven grandchildren. Clubs: Montreal Badminton and Squash; Mount Royal Tennis; Montreal Indoor Tennis; Royal Oak Tennis; Hudson Yacht; Whitlock Golf. Recreations: tennis, squash, sailing, skiing. Residences: 39 Aberdeen Ave., Westmount, Que. and "Wolfenden", Hudson, Que.

FRIEDMAN, Sydney Murray, B.A., M.Sc., Ph.D., M.D., C.M., F.R.S.C. — Professor and Head of Dept. of Anatomy and Physician, University of British Columbia, Vancouver, B.C. Born Montreal, Quebec, February 17, 1916, son of Jacob and M. (Signer) Friedman, both of Montreal, Quebec. Educated: Strathcona Academy, Montreal, Que.; McGill University, Montreal, Que. (B.A., M.Sc., Ph.D., M.D., C.M.). Teaching Fellow in Anatomy, McGill University, Montreal, Que., 1940-42; Assistant Professor, 1944-48; Associate Professor, 1948-50; Professor of Anatomy and Head of Department, University of British Columbia, Vancouver, B.C., 1950 to date. Author of: Visual Anatomy, Head and Neck — C. C. Thomas, Springfield, Ill., 1950; Visual Anatomy, Thorax and Abdomen — C. C. Thomas, Springfield, Ill., 1953; scientific papers on hypertension and endocrinology. Served with Royal Canadian Air Force, as Flight Lieutenant, 1943-44. Married Constance Livingstone, daughter of I. Freeman Livingstone, Montreal, Que., Sept. 23, 1940. Clubs: University Club, Vancouver; Canadian Physiological Society; American Association of Anatomy; American Physiological Society; Fellow, American College of Cardiology. Society: Sigma Xi. Residence: 4916 Chancellor Blvd., Vancouver 8, B.C.

HILL, Peter Braden — Retail Sale Manager, Walwyn, Stodgell & Co. Ltd., Investment Dealers, 110 Yonge Street. Director and Member of Executive Committee, Burns Foods Limited; President, Braden Investments Ltd., 18 Oriole Gardens, Toronto 7, Ont. Born Hamilton, Ont., July 19, 1936, son of Alexander Braden and Margaret (Smith) Hill, both of Toronto. Educated: St. Andrew's College,

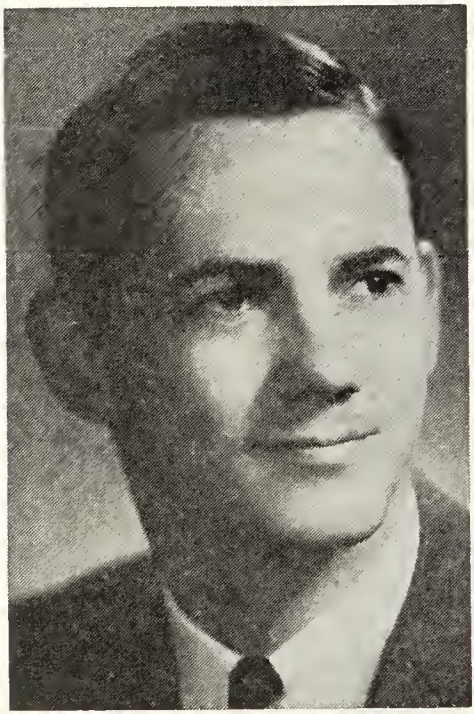

PETER BRADEN HILL

Aurora, Ont.; McGill University, 1955-57. Salesman, McLeod, Young, Weir and Company Ltd., Toronto, 1963-1966; Management Trainee, Perini Ltd., Western Canada, 1959-1963; Research Analyst, Gairdner and Co. Ltd., Toronto, 1957-1959. Married Anne Lynn Aiken, daughter of Alex. Aiken, Sept. 5, 1958; has one son (Peter Alexander) and two daughters (Martha Francine and Susan Elizabeth). Clubs: Granite; Royal Canadian Yacht. Society: Delta Upsilon Fraternity. Recreations: curling, fishing. Protestant. (Anglican). Residence: 18 Oriole Gardens, Toronto 7, Ont.

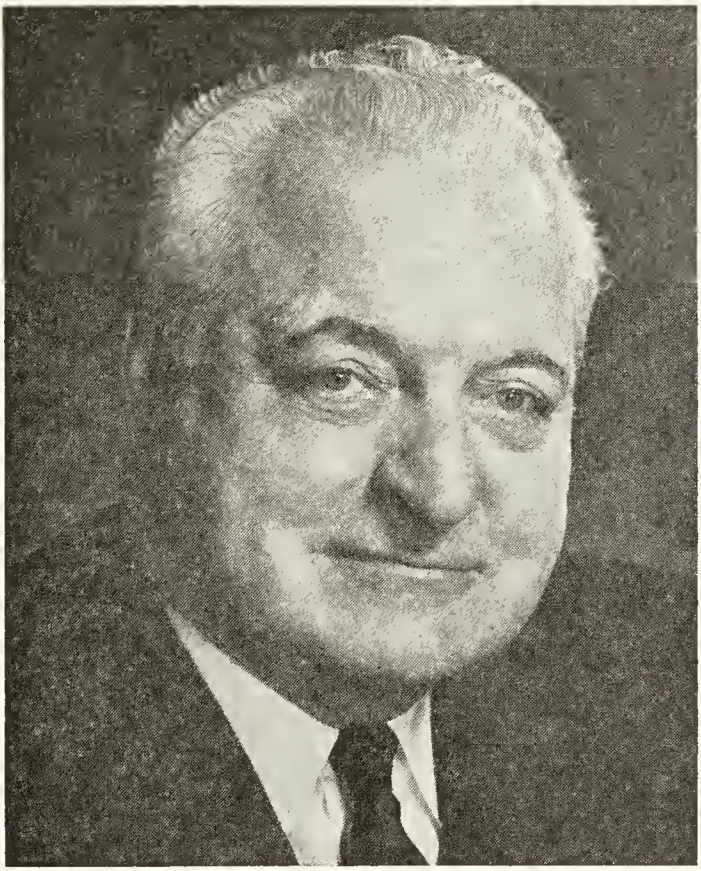

CYRUS HALE McLEAN

McLEAN, Cyrus Hale—Chairman of the Board and Director, British Columbia Telephone Company, Vancouver, B.C. President and Director: Compania Dominicana de Telefonos, C. Por A., Santo Domingo, Dominican Republic; General Telephone Company of Alaska, Seattle, Wash.; West Indies Telephone Company, Port-au-Prince, Haiti; Vancouver Hockey Club, Ltd.; Burrard Hockey Club, Ltd.; Northwest Sports Enterprises Ltd.; Director: International Telephone Operations; GT&E Service Corporation, New York, N.Y.; Anglo-Canadian Telephone Company, Montreal, P.Q.; Bank of Nova Scotia, Toronto, Ont.; Canadian Phoenix Steel & Pipe Ltd., Edmonton, Alberta; Inland Natural Gas Company Ltd., Vancouver, B.C.; Marwell Construction Co., Vancouver, B.C.; Vancouver Branch, English Speaking Union, Vancouver, B.C.; Vancouver Centennial Celebrations Committee (1966-67); Okanagan Telephone Co.; Hearne Coppermine Explorations Ltd., Vancouver, B.C.; Canadian Executive Service Overseas, Montreal, Que. Advisory Board: Industrial Development Committee of Greater Vancouver, Vancouver, B.C.; National Trust Company, Vancouver, B.C.; Board of Governors: Simon Fraser University, Burnaby B.C.; British Columbia Lions Football Club, Vancouver, B.C.; National Theatre School of Canada, Montreal, P.Q. Board of Managers; British Columbia Research Council, Vancouver, B.C. Vice-President and Director: Vancouver Mounties Baseball Club, Vancouver, B.C. Honorary Director: Boys' Clubs of Vancouver; British

Columbia Amateur Sports Council, both of Vancouver, B.C. Co-Chairman: Three Universities Capital Fund, Vancouver, B.C.; Member: Senate Simon Fraser University, Burnaby, B.C.; Canadian Chamber of Commerce, Vancouver, B.C.; Newcomen Society in North America; Institute of Electrical and Electronic Engineers; Professional Engineer, State of Illinois; Provincial Disaster Co-Ordinating Committee, Vancouver, B.C.; University Hospital Founding Committee, Vancouver, B.C.; Honorary Member, Canadian Olympic Hockey Team, 1964. Foundation Member: Vancouver Opera Association. Vancouver, B.C. Honorary Member: Memorial Committee, Fred Hutchinson Cancer Centre, Seattle, Washington. B.C.; Vancouver Branch, English Speaking Brother: St. John's Ambulance in Canada. Patron: District No. 1 Little League Baseball, Vancouver, B.C. Businessman of the Year, 1965, chosen by the Junior Chamber of Commerce, Vancouver, B.C. Born Prince Edward Island, Canada, Sept. 6, 1898, son of John A. and Annie (McLeod) McLean. Educated: Vancouver, B.C. and State of Illinois, U.S.A.; Communications, Electronics and Business Administration. Married Lamonday Elaine Ewin, Sept. 3, 1923; has one son (Cyrus John). Clubs: Vancouver; University; Capilano Golf and Country; Shaughnessy Golf and Country all of Vancouver, B.C.; Lake Shore, Chicago, Illinois; YMCA Health Club, Vancouver, B.C. Residence: No. 808-1445 Marpole Ave., Vancouver 9, B.C. Business: 768 Seymour Street, Vancouver, B.C.

DUFF, David Cecil Buchanan, B.A., M.A., Ph.D. — Professor of Microbiology, University of British Columbia, Vancouver, B.C. Born Edinburgh, Scotland, Oct. 15, 1901, son of the late Professor and Mrs. David Duff, both of Helensburgh, Scotland. Educated: University Training Schools, Central Technical School, Toronto, Ont.; University of Toronto, Toronto, Ont. (B.A., M.A., Ph.D.). Demonstrator, School of Hygiene, University of Toronto, 1927; Instructor, University of British Columbia, Vancouver, B.C., 1929; Assistant Professor; Associate Professor; Professor. Author of thirty scientific papers in the field of Microbiology, 1930-61. Married Alice Muriel Barbara Smith, daughter of Dr. John Currie Smith, of Barrie, Ont., April 15, 1931; has one son. Club: Royal Vancouver Yacht. Recreation: sailing. United Church of Canada. Residence: 4687 West 5th Avenue, Vancouver 8, B.C.

TOMENSON, Walter S. — Chairman, Tomenson Saunders Limited, est. 1926, general insurance, 401 Bay St., Toronto, Ont. President, Wood, Meen Limited; Director, C. E. Thomson & Co. Ltd. Past President, Insurance Service Association of America; Director, Interstate Investors Inc. Born Toronto, Ont., Nov. 22, 1903, son of Joseph S. Tomenson, Toronto and Sarah Ann (Dill) Tomenson. Educated: Upper Canada College. Started in insurance business, 1923, with C. J. Jennings.

WALTER S. TOMENSON

Formed own company, 1926. Past President, Toronto Insurance Conference; former Director, Canadian Federation of Insurance Agents. Chairman of the Board, Riverdale Hospital; Member of the Board: St. Bernards Convalescent Hospital; Scarborough Regional School of Nursing. Married Ena Rogers, daughter of John F. Rogers, Nov. 14, 1929; has two sons (Rogers and Walter Scott, Jr.) and one daughter (Susan Ann). Clubs: Toronto Hunt; Granite; Rosedale Golf; Briars Golf and Country; Royal Palm Yacht and Country. Recreations: golf and curling. Roman Catholic. Residence: 20 Rosedale Heights Dr., Toronto, Ont.

GRUNDY, Harry Edward, Q.C., B.A., B.C.L. — Advocate, 144 Wellington St. N., Sherbrooke, Que. Born Sherbrooke, Que., June 11, 1906, son of the late Edward O. and the late C. Gertrude (Fraser) Grundy, both of Sherbrooke, Que. Educated: public and high schools, Sherbrooke, Que.; Bishop's University, Lennoxville, Que. (B.A.); McGill University, Montreal, Que. (B.C.L.); studied at Paris and Dijon, France, one year on Provincial Scholar-

HARRY EDWARD GRUNDY, Q.C., B.A., B.C.L.

ship. Read Law with G. Gordon Hyde, K.C., Montreal, Que.; called to the Bar of Quebec, July 1930. Practised Law with Rugg, Mignault, Holtham & Grundy, 1932-43; with Rugg, Mignault & Grundy, 1943-45; with Rugg & Grundy, 1945-46; practised alone since the death of F. S. Rugg, K.C., 1946. Batonnier of St. Francis Bar, 1951-52. Member of General Council of Quebec Bar, 1951-53. Appointed King's Counsel, 1951. President, Sherbrooke Hospital, Sherbrooke, Que., 1959-62 (now Governor and Trustee); Chancellor, Anglican Diocese of Quebec; ex-Warden, St. Peter's Church; Chairman, Provincial Honour Board, Boy Scouts Association for Province of Quebec; Trustee, Elmwood Cemetery Company; Governor, The Wales Home; formerly President, Sherbrooke Library & Art Union and of Boy Scouts' Association. Administrative Officer with R.C.A.F., 1941-45; Commissioned as Pilot Officer, May 1941; placed on R.C.A.F. Reserve as Squadron Leader, Dec. 1945. Married Alice Evelyn Lyster, R.N., daughter of F. W. Lyster, Trenholm, Que., 1936; has one daughter. Member: Canadian Bar Association; Canadian Institute of International Affairs; R.C.A.F. Association; Royal Canadian Legion. Clubs: St. George's (Sherbrooke); Opeongo Fish & Game. Recreations: fishing, camping, gardening and music. Progressive Conservative. Anglican. Residence: 270 Quebec Street, Sherbrooke, Quebec.

WAKABAYASHI, Arthur Tsuneo, B.A., B.Comm., M.P.A. — Deputy Provincial Treasurer, Government of Saskatchewan, Legislative Bldgs., Regina, Sask. Director: Saskatchewan Power Corporation; Saskatchewan Gov't Telephones; Executive Director: Gov't Finance Office; Interprovincial Steel & Pipe Corp. Ltd.; Sask. Pulpwood Ltd.; Member: Board of Governors, University of Saskatchewan. Born Regina, Sask., May 12, 1932, son of Tokujiro Wakabayashi and Kimi Wakabayashi, both of Saskatoon, Sask. Educated: Buena Vista Public School, Nutana Collegiate, Saskatoon, Sask.; University of Saskatchewan (B.A., B.Comm.); Harvard University-Graduate School of Public Administration, (M.P.A.). Administrative Analyst, Treasury, Gov't of Sask., Regina, May, 1953; Director of Administrative Services, Dept. of Welfare, Regina, Dec., 1955; Special Ass't to Deputy Provincial-Treasurer, Treasury, Regina, May, 1958; Director — Budget Bureau, Treasury, Regina, August, 1961; Deputy Provincial Treasurer, Treasury, Regina, Nov., 1964. Member, Institute of Public Administration of Canada. Awarded Governor General's Medal — University of Saskatchewan, May, 1953; Littauer Fellowship-Harvard Graduate School of Public Administration, May, 1960. Married Marjorie Ada Ivey, daughter of Edward Ivey, Aug. 1, 1959; has one daughter (Joanne Ivey) and one son (Douglas Arthur). Recreation: curling. Residence: 1723 MacPherson Avenue, Regina, Sask.

OSWELL, Kenneth Rupert, F.C.A., M.I.M.C. — Senior Partner, P. S. Ross & Partners, 200 University Avenue, Toronto, Ont., Management Consultants, Edmonton, Hamilton, Montreal, Ottawa, Quebec, Saint John, Toronto, Vancouver and Winnipeg. Partner, Touche, Ross, Bailey & Smart, offices in principal cities of Canada, associated firms in the U.S.A., Great Britain, Europe, South America, Africa, Asia, Australia. Born Toronto, Ont., May 18, 1922, son of Rupert Stanley Oswell and Beatrice (Humphreys), both

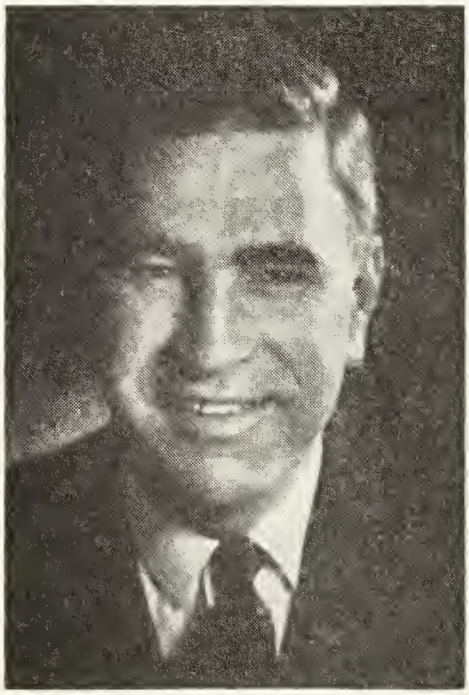

KENNETH RUPERT OSWELL, F.C.A., M.I.M.C.

of Worcester, Eng. Educated: Eastern High School of Commerce, Toronto. Member, Institute of Chartered Accountants of Ontario, 1947 (Fellow, 1965). Junior student accountant, Chas. Greer & Co., Toronto, 1939; Senior student accountant, P. S. Ross & Sons, Toronto, 1945; Partner, Touche, Ross, Bailey & Smart, Toronto, 1953; Partner, P. S. Ross & Partners, 1958. Director and Officer, Canadian Association of Management Consultants; Charter Member and Member of Council, Institute of Management Consultants of Ontario; Member, American Management Association. Royal Canadian Naval Volunteer Reserve, 1942-45; retired as Lieutenant. Married Kathleen Peace Jackson, daughter of James Ernest Jackson, Mar. 7, 1947; has one son (Kenneth Randall) and one daughter (Susan Kathleen). Clubs: Ontario; Thornhill Country; Donalda; Board of Trade of Metropolitan Toronto. Societies: Past President North York Branch Metropolitan Toronto Y.M.C.A.; Zetland Lodge A.F. & A.M. Recreations: golf, curling, colour photography. Anglican Church of Canada. Residence: 31 Saintfield Avenue, Don Mills, Ont.

CRUMB, Joseph Albert, B.B.A., M.S., Ph.D. — Emeritus Professor of Economics and Banking, University of British Columbia, Vancouver, B.C.; Economic Counselor, sometimes Labour Board Chairman for Provincial and Dominion Labour Depts. Born Morton, Washington, U.S.A., Aug. 3, 1899, son of the late William Thomas and the late Marie Anna (Rockwood) Crumb. Educated: Tacoma High School, Tacoma, Wash.; University of Washington, Seattle; University of California, Berkeley, Calif. (B.B.A., M.S., Ph.D.). Teaching-fellow, Econ., University of Calif., Berkeley, Calif., 1923-25; Assistant in Statistics, 1925-27; Analyst and Research Supervisor, Calif. State Banking Dept., San Francisco, Calif., 1927-37; occasional Lecturer, Ext. Dept., University of Calif., Berkeley, Calif., 1929-36; Lecturer, Economics, Occidental College, Los Angeles, 1937-38; Lecturer in Economics, University of British Columbia, Vancouver, B.C., 1938-39; Associate Professor, 1940-45; Professor, occasional Acting Head, 1945-65; Head, 1959-60. Member, Sponsoring Committee, Pacific Northwest Bankers' Conference, Pullman, Wash.; one time member: Calif. Economic Research Council; Executive Council, Canadian Political Science Association. Author of: Lessons in Money & Banking, Vancouver, 1943-46; Banking Regulations in California, Berkeley, 1934. Served with 23rd Company, 20th Engineers, as N.C.O., A.E.F., France, 1917. Married Harriet Bernice Pittman, Berkeley, California, April 15, 1930; has one son and one daughter. Club: U.B.C. Faculty. Societies: Sigma Alpha Epsilon since 1919, Beta Gamma Sigma, since 1923. Recreations: fishing, camping, gardening. Anglican. Residence: 1528 North Jackson St., Tacoma, Wash.

JOHN DRAPER HOULDING, B.A.

HOULDING, John Draper, B.A.—President, RCA Victor Company, Ltd., est. 1899, radio and television, record players, combinations, phonograph records, household appliances, broadcast and communication equipment, tube, electronic equipment and service, 1001 Lenoir St., Montreal, Que. Director, Wabasso Cotton Co. Ltd., Montreal. Born London, Ont., Nov. 26, 1921, son of the late Rev. Lloyd Milton Houlding and the late Muriel (Draper) Houlding, both of London, Ont. Educated: Leamington High School, Ridley College; London South Collegiate and University of Western Ontario, graduating as B.A. Hon. Physics and Chemistry. Joined Canadian Westinghouse Co., Engineering Department Hamilton, Ont., 1945; Sales Manager, Electronics Division, 1950-51; on loan to Department of Defense Production, April 1951 to Jan. 1952, was then subsequently Division Manager, Electronics Division, Industrial Products Division and Atomic Energy Division; joined RCA Victor Company Ltd. as Vice President, Technical Products, July 1957; appointed Director, April 1958; President, 1960. Past-President, Electronics Industries Association of Canada. Member, Metropolitan Board of Directors and Vice-President, YMCA; Member: Defence Research Board; Canadian Council, National Industrial Conference Board; Science Council of Canada. Served with the Royal Navy on loan from the Canadian Navy in North Atlantic and Mediterranean Theatres, Rank, Lieutenant

(L). Married Margaret Gordon Thompson, daughter of the late Mr. and Mrs. David Thompson, Alyth, Perthshire, Scotland, 1945; has two sons (David and John) and one daughter (Anne). Residence: 61 Gables Court, Beaconsfield, Que.

DELAGE, Gérard, Q.C. — President, Tourist Council of the Province of Quebec; Administrator of the Province of Quebec Hotel Association, Queen's Hotel, Montreal, Que. Canadian representative to the International Hotel Association; Member, Executive Committee, Hotel Association of Canada; President, Licensed Trade Association; Administrator, Hotel and Restaurant Council; Editor, "L'Hôtellerie Magazine"; Past President, L'Union des Artistes; Legal Adviser, La Société des Auteurs. Has lectured before a number of literary organizations, women's clubs, Boards of Trade in Canada, Europe and the United States. Born in Nominingue, Que., Sept. 28, 1912, son of the late Achille Delage, P.C.S., St. Hyacinthe, Que. and the late Blanche Christin Delage. Educated: Nominingue School; St. Therese and St. Hyacinthe Colleges; Universities in Montreal, Que. and London, England; B.A., 1932; B.L.L., 1935. Read Law with Angers and Delage and Phaneuf & Poupart; called to the Bar of Quebec, July 1935. Married Yvette Jutras, daughter of the late Lorenzo J. Jutras, M.D., Institut du Radium, Dec. 13, 1937; has three sons (Pierre, Yves and Michel) and three daughters (Jocelyne, Niquette and Lison). Clubs and Associations: "Les Amis d'Escoffier" (New York Chapter); Prosper Montagné Gastronomical Club (Montreal Chapter); "Les Amis d'Escoffier" (Quebec Chapter); "Les Compagnons de la Bonne Table"; "Les Chevaliers du Tastevin"; "Les Gourmets du Nord"; Montreal Chamber of Commerce; The Montreal Bar; The Canadian Bar Association. Roman Catholic. Residence: 245 Kensington Ave., Westmount, Que.

GÉRARD DELAGE, Q.C.

DUTTON, M. A. (Mervyn) — President: Pipe Lines Company Limited; Theatres Ltd.; Chinook Shopping Centre Limited. Past President: Calgary Exhibition and Stampede Limited; Crown Trust Company; Home Oil Company Limited; Member, Calgary Old Time Hockey Players' Association. Educated: public schools, Winnipeg, Manitoba; St. John's College, Winnipeg. In 1915 joined 2nd University Co., Montreal reinforcements for P.P.-C.L.I.; Overseas, September 1915, until wounded at Farbus Wood, April 17, 1917; discharged from Canadian Army Feb. 1919. Came to Calgary to play for the Calgary Entry in Big Four Hockey League, 1922; Joined Montreal Maroons Hockey Team, 1926; went to New York Americans, 1930; took over the management of New York Americans, 1936, was Acting President National Hockey League, 1943; President, 1944-45, when he resigned to return to the contracting business. Clubs: Ranchmen's (Calgary); Calgary Golf & Country; Calgary Petroleum; Glencoe (Calgary); Hinder Club of Lake Shore Club of Chicago. Societies: A.F. & A.M. Perfection Lodge 9, Calgary, Alta; Alberta Chapter, R.A.M., No. 1, G.R.A. Cypress Preceptory No. 33 Al Azhar Temple, A.A.O.N.N.A.; Royal Order of Jesters. Recreations: golf, hunting, baseball, hockey and football. Office: Box 5187, Station A, Calgary, Alta.

HILL, Roy Corson — Chairman of the Board, Hilroy Envelopes & Stationery Limited (formerly Canadian Pad & Paper Co. Ltd.) (est. 1919), 250 Bowie Ave., Toronto 10, Ont.; Director: Canadian Stationery Company Ltd., Joliette, Que.; Canada Envelope Co. Limited, Montreal, Que.; Toronto Envelope Co. Ltd., Toronto, Ont. Born King, Ont., Nov.

ROY CORSON HILL

26, 1892, son of Joseph Wellington Hill, Nobleton and Harriet (Cooper) Hill, Schomberg, Ont. Educated: King public school; Business College. Employed by The National Drug & Chemical Company in a minor capacity, 1905; later made customs house clerk, which position he held until 1908; joined the W. J. Gage Co. Ltd., 1909, working in various departments of the business until 1913, when he became travelling salesman for the E. H. Harcourt Company; organized the present company, 1918, which from a small beginning has grown soundly and steadily. Canadian Pad & Paper Co. Ltd., Eaton Crane & Pike and Bouvier Envelopes merged together under the name of Hilroy Envelopes & Stationery Limited, Mr. Hill remaining as President, 1968; Chairman, 1969. Married Grace Durie, daughter of the late David Durie of Toronto, Jan. 1915; has two daughters, Mabel Bernice (Mrs. John Coulter) and the late Dorothy Grace (Mrs. Clark Hopper). Clubs: Ontario; Board of Trade; Granite; Canadian Manufacturers' Association; South Magnetawan Hunting and Fishing; Ontario Jockey; Baby Point; Lambton Golf & Country. Societies: A.F. & A.M. (Tuscan Lodge), Scottish Rite (Toronto Lodge of Perfection). Recreation: golf. Conservative. United Church of Canada. Residence: 130 Old Forest Hill Road, Toronto, Ont.

EARLE, Hon. Henry Robert Valence — Minister of Finance, Government of Newfoundland and Labrador, Confederation Bldg., St. John's, Nfld. President: Val Earle Ltd., Pennywell Road, St. John's, Nfld. Born Fogo, Nfld., Dec. 22, 1911, son of William Arthur and Frances Gertrude (White) Earle, both of St. John's, Nfld. Educated: Bishop Feild College, St. John's, Nfld. Clerk (Family Business), Earle Sons & Co. Ltd., St. John's, Nfld., Sept. 1, 1929; Asst. General Mgr., Feb. 28, 1944; President and General Mgr., 1954-61; President and General Mgr., Val Earle Ltd., 1961-65; President, 1965-; Chairman, Nfld., Associated Fish Exporters Ltd., 1955-61. Founder and President, Nfld. Fish Trades Association; President, Nfld. Board of Trade, 1953; Past Director, Fisheries Council of Canada. Canadian Commissioner - International Commission for the North-West Atlantic Fisheries, 1960-61; Chairman, Anglican Board of Education for St. John's, 1955-61; Member Executive Council, Anglican Church of Nfld.; Member, Diocesan Synod of Nfld. and General Anglican Synod of Canada, M.H.A., Fortune Bay District, 1962; Minister of Education, Dec. 9, 1964-Sept., 1967; Minister of Public Welfare, Sept., 1967-July, 1968; Minister of Finance, July, 1968-. Married Effie Eugenie (Randell) daughter of Hon. (Capt.) I. R. Randell, Sept. 28, 1939; has two sons (William Robert Valence and Valence Randell James) and one daughter (Elizabeth Eugenie). Clubs: Past President, Rotary Club of St. John's; Canadian Club of New York; Bally Haly Golf & Country; Royal Commonwealth Society (London, Eng.). Recreations: fishing, golf. Liberal. Anglican. Residence: 74 Topsail Road, St. John's, Nfld.

KEENLEYSIDE, Brigadier Hubert Brock, C.B.E., B.A.Sc. — Director: Union Gas Co. of Canada Ltd.; Photo Engravers and Electrotypers Ltd. Born London, Ont., July 5, 1900, son of John Dawson and Mary Elizabeth (Brock) Keenleyside, both

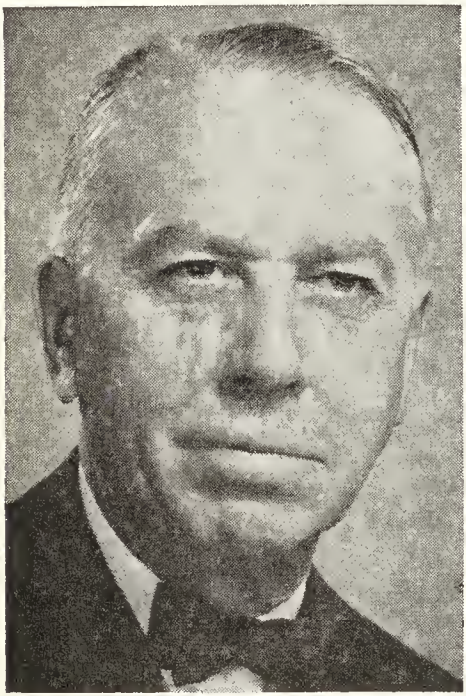

BRIGADIER HUBERT BROCK KEENLEYSIDE, C.B.E., B.A.Sc.

of London, Ont. Educated: London public and high schools; University of Toronto, B.A.Sc.; graduate in Mechanical Engineering, Class 1923. Industrial Engineer, Toronto Industrial Commission, Toronto, 1929-31; General Manager, 1931-36; Assistant General Manager, Robt. Simpson Eastern Ltd., Toronto, 1936-39; General Manager, Robt. Simpson Western Ltd., Regina, Sask., 1939-41; Mail Order Operating Manager, Robt. Simpson Co., Toronto, 1945-46; President and Managing Director, Photo Engravers & Electrotypers Ltd., Toronto, 1946-1966. Colonel, Director of Ordnance Services, C.M.H.Q., London, Eng., 1942-43; Brigadier, Asst. D.Q.M.G., C.M.H.Q., London, Eng., 1943-44; Brigadier, D.Q.M.G., C.M.H.Q., London, Eng., 1945. Awarded C.B.E., 1944. Honorary Colonel Commandant, Royal Canadian Ordnance Corps, 1957-1962. Married Margaret Anne McIntosh, daughter of W. R. McIntosh, D.D., London, Ont., July 3, 1926 (deceased, Dec. 2, 1945); secondly Mary Olive Cotterill Wall, daughter of Edwin Cotterill of Montreal, June 27, 1951 (deceased, August 17, 1968); has three sons. Clubs: National; York; Caledon Mountain Trout. Society: Phi Gamma Delta (International Director, 1956-60). United Church of Canada. Residence: 149 Dunvegan Rd., Toronto 7, Ont.

BROWN, Graham Egerton — Senior Vice-President, Sun Life Assurance Company of Canada, Dominion Square, Montreal, Que. Born Toronto, Ont., Aug. 25, 1904, son of Newton Harcourt and Grace Amanda (Young) Brown. Educated: public and high schools, Toronto and University of Toronto (B.A., 1927; Honors in Political Science). Joined Sun Life Assurance Company of Canada as a clerk, Toronto Office, 1921. (Left in 1923 to attend four years at University). Rejoined Sun Life as clerk in Toronto Group Office, 1927; Branch Secretary, Pittsburgh, Pa. Branch, 1928; Chief Clerk, Personnel Dept., Head Office, 1929; Chief Clerk, Branch Office General Dept., 1934; Supervisor, Branch Office Routine and Personnel, 1935; Assistant Comptroller, 1940; Personnel Executive, 1948; Vice-President, Personnel, 1959; Senior Vice-Preisdent, 1963. Fellow, Life Insurance Institute of Canada (President 1954); Chairman, Executive Council, Canadian Chamber of Commerce (1963-64). Director, Canadian Council, International Chamber of Commerce; Member, and Past Director, Life Office Management Association; Past President, Montreal Chapter, National Office Management Association; Member, National Advisory Council on Rehabilitation of Disabled Persons; Past President, Occupational Therapy and Rehabilitation Centre (1951-56); Director, Rotary Club of Montreal, 1960-62. Married Hazel Forrest Lynch Killingsworth, daughter of the late Richard Huffman Killingsworth May 29, 1929; has one son (Graham Egerton) and two daughters (Barbara Elizabeth and Judith Amanda). Clubs: Royal Montreal Golf; Royal Montreal Curling; Rotary (Montreal); University; Arts. Society: A.F. & A.M. Presbyterian. Residence: 1 De Casson Road, Westmount, Que.

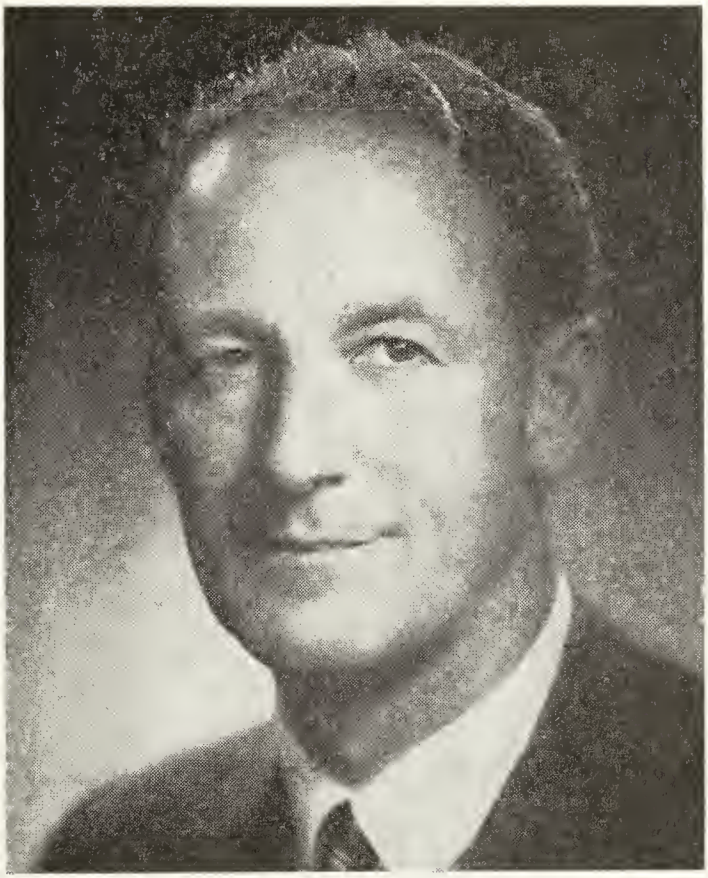

J. HUGH STEVENS, B.A., M.A.

STEVENS, J. Hugh, B.A., M.A. — President and Director, Canada Wire and Cable Co., Ltd., Postal Station R., Toronto 17. President and Director, Telecables & Wires Ltd. Director: Noranda Manufacturing Limited; Fergus Cables Limited; Conductores Monterrey, S.A., Monterrey, Mexico; Phelps Dodge — Pycsa, S.A., Puebla, Mexico; Fabrica de Alambres Tecnicos, S.A., Bogota, Colombia; Industria de Conductores Electricos, C.A., Caracas, Venezuela; Alambres Dominicanos, C. por A., Santo Domingo, Dominican Republic; Canada and New Zealand Associated Cable Co., Ltd., New Plymouth, New Zealand; Tolley Holdings Limited, Wellington, New Zealand. Born Chakrata, India, July 28, 1916, son of Col. E. J. Stevens, O.B.E. Educated: Cambridge, B.A. Hons. (Mech. Sciences), M.A. Royal Engineers and later Royal Canadian Engineers. Commissioned 1936. Retired—Major, 1948. Canada Wire and Cable Co. Ltd., Product Engineer Supervisor Research and Development Laboratory Project Engineer, Chief Quality Control Engineer, Chief Plant and Planning Engineer; Appointed Vice-President Coordinating Sales and Engineering, 1959; Director, 1963; Executive Vice-President, April 1966; President, Nov. 1966. Director, Canadian Electrical Manufacturers Association. Member: Association of Professional Engineers, Ontario; Institute of Electrical and Electronics Engineers; British Institute of Metals. Director, Toronto East General and Orthopaedic Hospital Research Foundation. Army Ser-

vice: United Kingdom, 1936-39; France, 1939-40; United Kingdom, 1940-43; Staff College, 1941; India, Burma, Malaya, 1943-47; Mentioned in Dispatches. Married Katherine Moulton Guest, Oakville, Ont. Clubs: University Club of Toronto; Toronto Golf. Recreations: golf and sailing. Anglican. Residence: 307 Russell Hill Road, Toronto 7, Ont.

SHORE, Leonard Eldon, B.Arch., F.R.A.I.C., R.C.A. — Architect; Member, Shore & Moffat and Partners, 100 University Avenue, Toronto 1A, Ontario. Born Clarksburg, Ontario, July 31, 1902, son of David Hazelton and Eleanor Elizabeth Maud (Devitt) Shore. Educated: Thornbury Continuation School; Meaford High School; Columbia University; University

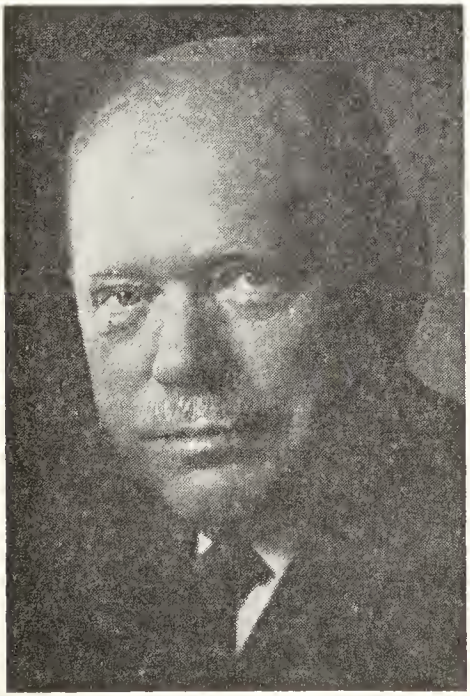

LEONARD ELDON SHORE,
B.Arch., F.R.A.I.C., R.C.A.

of Toronto (Bachelor of Architecture—1928). Practised architecture in Toronto since 1928 forming original partnership in 1945 with Robert R. Moffat. Among some of the firm's commissions: Municipal Buildings for the Townships of York, Etobicoke, Vaughan, East York, Toronto; many elementary and secondary schools for the Board of Education for Brock District, Elmvale, Goderich District, Ingersoll District, Kenora, Markham District, North East Grey District, Pickering District, Simcoe District South, Town of Burlington, Town of Oakville, Borough of Etobicoke, Borough of North York, Toronto, West Haldimand District; University Buildings for the University of Saskatchewan, The University of Toronto including the 35 Me V Linear Accelerator Laboratory in the Physics Building, and the University of Waterloo; Campus Planning for the University of Waterloo and several other universities as well as the Master Site Plan for the National Research Council in Ottawa and site planning and buildings for Canadian Kodak Co. Ltd.; Research Buildings for Imperial Oil Limited, British American Oil Company Limited, Cominco Limited, The Steel Company of Canada Limited, and Shell Canada Limited; Federal Government of Canada commissions including the William Lyon Mackenzie Building, Toronto, Sir Alexander Campbell Building, Ottawa, Radiation-Biology Laboratory for National Research Council, Ottawa National Science Library for National Research Council, Ottawa, Defence Training Centre Buildings at Regina, Toronto, London and Kingston; Office Buildings for Canadian Hanson & Van Winkle Company, Westeel Products Limited, British American Oil Company Limited, Union Carbide Canada Limited, Bell Canada Ltd, Polymer Corporation Limited, Eastern & Chartered Trust Company; Hospital at Barriefield Military Camp, Station Hospital at Gagetown, New Brunswick and the West Haldimand General Hospital; the Commuter Station and the Parcel Express buildings for the Toronto Transportation Commission and the Country Club at Woodbridge for the Board of Trade for Metropolitan Toronto. Chairman of the Board of Directors of U.P.A.C.E. Limited, a Management Service Co-ordinating University Planning, Architecture and Consulting Engineering; the Architectural and Engineering services for many of the completed buildings on the campuses of York University and Brock University have been provided by the Consortium of Gordon S. Adamson & Associates, John B. Parkin Associates, Shore & Moffat and Partners, Architects and Engineers. Presi-

dent of the Ontario Association of Architects, 1948; Member of several committees for the Royal Architectural Institute of Canada and the Ontario Association of Architects; O.A.A. representatives on the Senate of the University of Toronto for quadrennium, 1952-1956; Member of the Advisory Engineering and Planning Committee of the Board of Trade for Metropolitan Toronto; Member and Past Chairman of the Architectural Advisory Committee for Ryerson Polytechnical Institute, 1956-1964. Academican, Royal Canadian Academy of Arts; Major R.C.O.C., consultant on wartime construction to Master General of Ordinance and on hospitals to the Director General of Medical Services, 1942-1945. Married Mary Josephine Greensides on April 14, 1937. Clubs: National; Granite; Thornhill Country; Seigniory. Residence: 16 Riverside Boulevard, Thorndale Heights, Thornhill, Ontario.

MACLEAN, Hon. John Angus, D.F.C. (Wing Commander), B.Sc., LL.D. (Hon.) — M.P., Queen's, P.E.I.; Farmer. Born Lewes, P.E.I., May 15, 1914, son of the late George A. and Sarah MacLean, both of P.E.I. Educated: Local Schools; Mount Allison Academy; Summerside High School; University of British Columbia; Mount Allison University, Sackville, N.B., B.Sc., LL.D. (Hon. Mt. Allison University, 1958). Candidate of Federal Elections of 1945 and 1949 and defeated. First elected to House of Commons at by-election, June 25, 1951; re-elected general elections 1953, 1957, 1958, 1962, 1963, 1965 and 1968. Minister of Fisheries, 1957-63. Served in 2nd World War as Flying Instructor, Bomber Pilot and Test Pilot, Sept. 1939-Nov. 1947, served overseas, Jan. 1942-May 1943 and Oct. 1945-Aug. 1947; shot down in occupied Holland in 1942; evaded capture, making way back to U.K. via Gibraltar, D.F.C., C.D. Mentioned in despatches. Married Gwendolyn Esther Burwash, daughter of Mrs. Burwash and the late Dr. B. R. Burwash, Oct. 29, 1952; has two sons and two daughters. Clubs: United Services Officers Club, Charlottetown; R.C.A.F. Assoc., Charlottetown. Societies: President, Canadian Branch R.A.F. Escaping Society; Masonic Lodge A.F. & A.M. Recreations: country sports, hunting and fishing. Progressive Conservative. Presbyterian. Residence: Lewes, Belle Creek, R.R. 3, P.E.I.

DAVEY, Hon. Douglas Keith, B.A. — President, Keith Davey Limited, Communication Consultants, 797 Don Mills Road, Don Mills, Ont. Senator, Dominion of Canada. Director, Denison Mines Limited. Born Toronto, Ont., April 21, 1926,

HON. DOUGLAS KEITH DAVEY, B.A.

son of Charles Minto Davey of Bradford, Ont. and Grace Viola Davey of Cobourg, Ont. Educated: North Toronto Collegiate; Victoria College, University of Toronto, B.A. Sales Manager, Foster Hewitt Broadcasting, Toronto, 1951-61; Party Director, Liberal Party, Ottawa, 1961-66; appointed Senator, March 1, 1966; Commissioner, C.F.L., Toronto, 1967. Vice-President, Foster Advertising Limited, 1967-68. Member, Board of Governors, Central Hospital, Toronto; Director, International Institute. Married Catherine Isobel Hart, daughter of Douglas Hart, April 5, 1952; has two sons (Douglas, Ian) and one daughter (Catherine). Clubs: Rideau; Empire. Liberal. United Church of Canada. Residence: 108 Cassandoa Blvd., Don Mills, Ont.

ANDERSON, David Allison, B.A. — Barrister, Cassels, Brock, Legal Firm, 165 University Ave., Toronto, Ont.; Director: Canadian National Railways; Air Canada; Daniel Starch (Canada) Limited; Vulcan Electric Co. Ltd.; Roadside Developments Limited; Flying Dutchman Motel Limited; King Golf Club Limited. Born St. Peters Bay, Prince Edward Island, July 5, 1922, son of William Warren and Florence Anderson, both of St. Peters Bay, P.E.I. Educated: Mount Allison University (B.A.), Sackville, New Brunswick; Osgoode Hall Law School, Toronto, Ont. Called to the Bar of Ontario, 1948. Partner, Roberts & Anderson, Toronto, Ont., Sept. 1948-Jan. 69. Partner, Cassels, Brock, Feb. 1969. Married Doris McCubbin, Editor of Chatelaine Magazine, 1957; has three sons (Peter, Stephen and Mitchell). Clubs: Toronto Eglinton Rotary; Osler Bluffs Ski; Board of Trade of Metropolitan Toronto; Art Gallery of Ontario; National Yacht; Community Planning Association of Canada. Recreations: sailing, hunting, fishing and skiing. Liberal. Residence: 95 South Drive, Toronto 5, Ont.

DAVID ALLISON ANDERSON, B.A.

DALY, James A. — President and Managing Director, Southam Business Publications Limited, 1450 Don Mills Road, Don Mills, Ont. Director: Southam Press Limited; Journal of Commerce Ltd., Vancouver, B.C.; Nickle Oil Publications Ltd., Calgary, Alta. Born Toronto, Ontario, Sept. 11, 1913, son of James and Margaret Daly. Educated: Model School; Riverdale Collegiate, Toronto; University of Toronto. Member: Periodical Press Association (Past President); Canadian Business Press (Director). Married; has one son (Martin) and one daughter (Margaret). Clubs: Toronto; Engineers; Donalda (Founding President); Muskoka Lakes; Canadian (New York). Recreations: curling, flying, golf. Residence: 7 Greengate Road, Don Mills, Ontario.

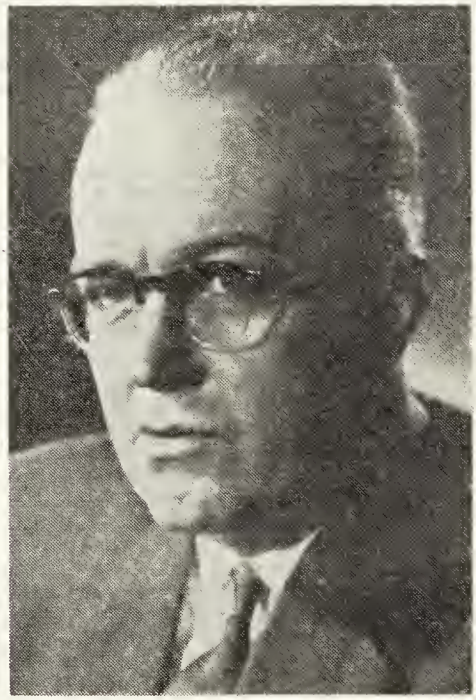

JAMES A. DALY

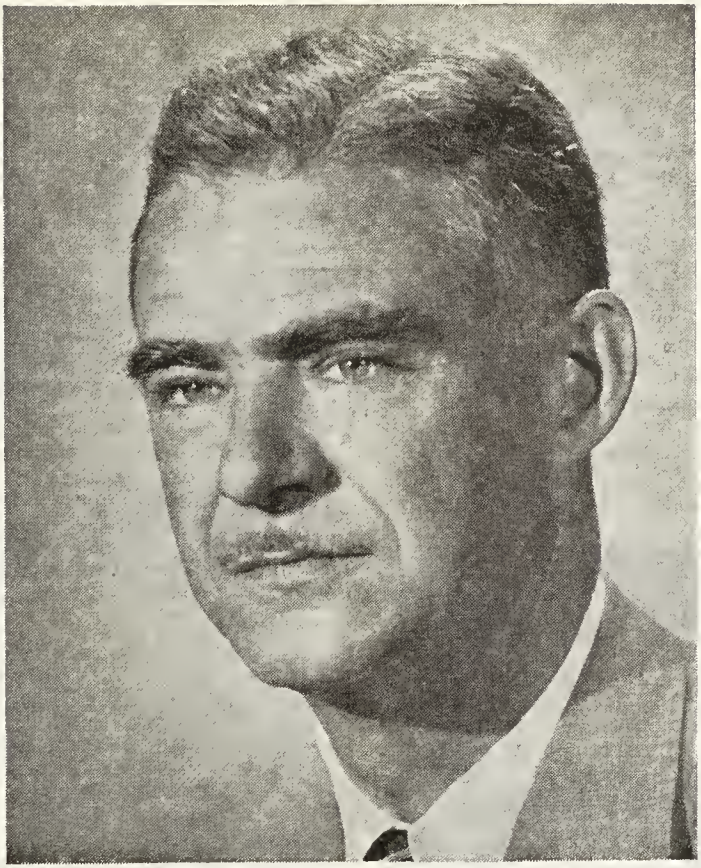

DONALD CHARLES MacCALLUM, B.Eng.

MacCALLUM, Donald Charles, B.Eng. — Professional Engineer, Racey, MacCallum and Associates Limited, est. 1952, and Racey, MacCallum and Bluteau Ltd. est. 1963, consulting engineering, engineering investigation, supervision, inspection, appraisal, 5890 Monkland Ave., Montreal, Que. Member: Montreal Board of Trade; Chambre de Commerce du District de Montreal; Montreal Citizens Committee, President, 1960; Montreal Port Council, President, 1964-1966; Westmount Municipal Association; The Engineering Institute of Canada (M.E.I.C.), Councillor, 1954; Corporation of Engineers of Quebec (Eng.), Councillor 1951-55; Association of Professional Engineers of the Province of Ontario, (P.Eng.); Association of Consulting Engineers of Canada; American Society for Metals; American Society for Testing Materials; Canadian Good Roads Association; Canadian Industrial Preparedness Association; Board of Governors, Lower Canada College. Born Chicago, Ill., Oct. 12, 1916, son of Howard MacFarlane MacCallum (deceased) and Jean Baikie (Duncan) MacCallum (deceased) of Montreal Que. Educated: Lower Canada College; Westmount High School, McGill University (B.Eng.). Design Engineer, Canadian Ingersoll Rand Co. Ltd., Sherbrooke, 1938-40; Director of Rehabilitation, The Engineering Institute of Canada, Montreal, 1945-46; Administrative Engineer, Canadair Limited, Montreal, 1946-47; Purchasing Agent, Canadair Limited, 1947-48; Special Consultant, Corporation of Professional Engineers of Quebec, Montreal, 1948; Vice-President and Managing Director, Charles Warnock

& Co. Ltd., Montreal, 1949-52; Secretary and Director, Construction Borings Limited, Montreal, 1949-52; Project Engineer, Defence Construction (1951) Limited, Ottawa, 1951-52; President, Racey, MacCallum and Associates Limited and Racey, MacCallum & Bluteau Ltd., 1952 to date. Served with Sherbrooke Fusilier Regiment, Canada and United Kingdom as Lieutenant and Captain, 1940-43; Three Rivers Regiment, Italy, as Captain and Major, 1943-45; Retired as result of wounds received in action in Italy. Married Marion Fenwick Wilkinson, Montreal, Mar. 6, 1947. Clubs: University (Montreal); St. Maurice Fish & Game; Royal Montreal Golf. Recreations: fishing, golf, skiing. Residence: 4300 De Maisonneuve Blvd. W., Westmount, Que.

ROCHE, Maurice William, B.Ch.E. — President, Pfizer Company Limited, est. 1951, Manufacturer and distributor of

MAURICE WILLIAM ROCHE, B.Ch.E.

pharmaceutical, agricultural, chemical and consumer products, 50 Place Cremazie, Montreal, Quebec. Born New London, Connecticut, April 1, 1928, son of Maurice Michael and Anne Mary Roche, both of New London, Connecticut. Educated: Bulkeley School; Rensselaer Polytechnic Institute (B.Ch.E.). Began as Research Administrator, Merck & Co. Inc., Rathway, N.J., 1951; Production Division, Chas. Pfizer & Co. Inc., Groton, Conn. and Brooklyn, N.Y., 1953; Assistant to Admin. Vice-President, New York, N.Y., 1959; Technical Director, Pfizer Co. Ltd., Montreal, 1962; Vice-President and General Manager, Pharmaceutical Div., 1964; President, since Jan. 1, 1965. Director, Pharmaceutical Manufacturers Association of Canada. Served with U.S. Navy, Seaman, First-Class, 1945-46; U.S. Army, Corps of Engineers, 1st Lieut., 1952-63; 45 Inf. Div., Korea. Married Dolores Marie, daughter of Gilbert H. Robert, Nov. 28, 1953; has three sons and three daughters. Clubs: Mount Stephen. Societies: Sigma Phi Epsilon, President, 1950 (University); Tau Beta Phi; Lambda Upsilon (Honorary Fraternities). Recreations: bridge, fishing. Roman Catholic. Residence: 496 Lakeshore Rd., Beaconsfield, Quebec.

KEEPING, Ernest Sydney, B.Sc., A.R.C.S., D.I.C. — Emeritus Professor, University of Alberta, Edmonton, Alta. Born Portsmouth, England, Sept. 19, 1895, son of Herbert Henry Keeping and Ellen Maud Mary (Read) Keeping of Portsmouth, England. Educated: Secondary School, Municipal College (Portsmouth); Imperial College, London, Eng. (B.Sc., Hons.; A.R.C.S., D.I.C.). Lecturer, University of Wales, Swansea, Wales, 1922-29; Assistant Professor, University of Alberta, Edmonton, Alta., 1929-45; Associate Professor, 1945-50; Professor, 1950; Head of Mathematics Dept., 1954-1961; Visiting Professor, Univ. of Oklahoma, 1962-63. Author of: Mathematics of Statistics, Part II, 1951; Part I, 1954; Introduction to Statistical Inference, 1962; several papers in scientific journals. Served with Electrical and Mechanical Section, R.E. as N.C.O., 1917-20; as Chemist Officer, R.E., 1920-22, in Iran and Iraq. Married Eleanor Silver Dowding, daughter of George Dowding, Toronto, Sept. 7, 1933; has one son. Clubs: Canadian, Edmonton (Pres.); Royal Astronomical Society of Canada; Institute of Mathematical Statistics; Institute of International Affairs. Society: Freemason. Recreations: hiking, reading. Liberal. Unitarian. Residence: 8703 Saskatchewan Drive, Edmonton, Alta.

MENZIES, Merril Warren, B.A., M.A., Ph.D. — Co-founder and Chairman of the Board, Hedlin, Menzies & Associates Ltd., est. 1962, Economic Consultants to Governments and private firms, with special emphasis on policy problems in resource industries, 610-177 Lombard Avenue, Winnipeg 2, Manitoba. Born Melfort, Sask., Oct. 31, 1920, son of William Henry and Laura (Lobb) Menzies, both deceased. Educated: Public and High Schools,

MERRIL WARREN MENZIES, B.A., M.A., Ph.D.

Beatty, Sask.; University of Saskatchewan; University of London, England; B.A., M.A. (University of Saskatchewan); Ph.D. (University of London). Hon. Professor of agricultural economics and member of the Faculty of Graduate Studies, University of Manitoba. Executive Assistant to Minister of Justice, Government of Canada, Ottawa, 1952-1954; Economic Secretary to Prime Minister, Ottawa, 1957-1959; Grain Policy Adviser to Minister of Trade and Commerce, Ottawa, 1959-1961; Grain Policy Adviser to Minister of Agriculture, Ottawa, 1961-1962; Co-founder and Chairman of the Board, Hedlin, Menzies & Associates Ltd., Winnipeg, since 1962. Member: Canadian Political Science Association; Canadian Agricultural Economics Association; International Association of Agricultural Economists. Author of Poverty in Canada — Its Nature, Significance and Implications for Public Policy (published by the Manitoba Pool Elevators, Winnipeg). Various articles on economic and social problems. Enlisted, 1942, Prince Albert Volunteers. Commissioned, 1943. Served with the South Saskatchewan Regiment. Overseas (1944-1945). Married Susanna June Green, daughter of H. S. Green, Saskatoon, Sask., Oct. 9, 1953; has one son (David Merril) and two daughters (Rebecca Rae, Liana Lee). Club: Winnipeg Squash Racquet. Independent. United Church of Canada. Residence: 715 Fisher Street, Winnipeg 13, Man.

TRUEMAN, Albert William, B.A., M.A., D.Litt., LL.D. — Dean, University College; retired June 30, 1968; Chancellor, University of Western Ontario, London, Ont.; Visiting Professor of English, Carleton Univ., Ottawa; Special Consultant and Assistant to Trustees, Dorothy Killam Estate. Born Waverley, Pennsylvania, U.S.A., Jan. 17, 1902, son of John Main Trueman of Pt. de Bute, N.B., and Clara Louise (Huff) of Ithaca, N.Y., U.S.A. Educated: Colchester County Academy, Truro, N.S.; Mount Allison University, B.A., D.Litt.; Oxford University, M.A.; Chicago University; Columbia University; LL.D., University of Manitoba; University of New Brunswick; Laval University; Dalhousie University; Victoria University; Memorial University; Waterloo Lutheran University; University of Saskatchewan; D.Litt., St. Francis Xavier University; University of Western Ontario. Head-Master, Academic Dept., Stanstead College, P.Q., 1927-28; Dept. of English, Mount Allison University, Sackville, N.B., 1930-37; Head of Dept. of English, 1937-42; Supt. of School System, Saint John, N.B., 1942-45; President, University of Manitoba, Winnipeg, Man., 1945-48; President, University of New Brunswick, Fredericton, N.B., 1948-53; Chairman, National Film Board, Ottawa, 1953-57; Director, Canada Council, Ottawa, 1957-65; Dean, University College, University of Western Ontario, London, Ont., July 1, 1965. Married Jean Alberta Miller, daughter of William Arthur Miller, Charlottetown, P.E.I., June 8, 1931;

has one son and one daughter. Clubs: Rideau, Ottawa; Cercle Universitaire d'Ottawa. Recreations: music, books. United Church of Canada. Residence: 407 Wood Ave., Rockcliffe, Ottawa, Canada.

NESBITT, Brigadier General James Aird — Chairman and President, Jas. A. Ogilvy's Limited, Department Store, Montreal, Que. Born Montreal, August 10, 1908, son of Arthur James and Mabel Louise (Aird) Nesbitt of Westmount, Quebec. Educated: Westmount schools

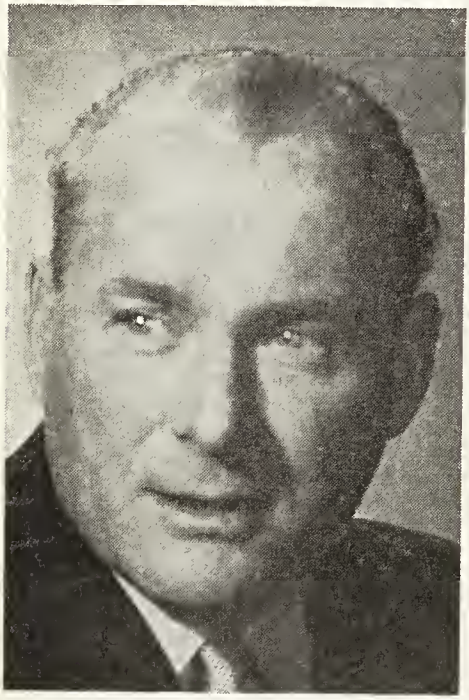

BRIGADIER GENERAL JAMES AIRD NESBITT

and McGill University. Joined Black Watch, September 1939. Served as Infantry Officer in England, Italy, France, Belgium, Holland and Germany; Commanded the West Nova Scotia Regiment, First Division, in action; mentioned in Despatches. Served as Hon. A.D.C. to the Rt. Hon. Vincent Massey, P.C., C.H., from 1952-59. Served as equerry to H.M. the Queen during Royal Visit to Canada and the U.S.A. in 1957. Served as equerry to H.M. Queen Elizabeth, the Queen Mother, during Royal Visit to Canada in 1962. Married Honor Graham Mathewson, Montreal. Clubs: St. James's; Mount Royal; United Services; Montreal Racquet; Royal Montreal Golf; Royal St. Lawrence Yacht; Forest & Stream; Racquet and Tennis Club (New York). Anglican. Residence: The Boulevard, Westmount, Que.

GLYDE, Henry George, A.R.C.A. (Lond.), R.C.A. — Prof. Emeritus and formerly Head of Art Dept., University of Alberta, Edmonton, Alta.; formerly Head, Division of Painting, Banff School of Fine Arts, Banff, Canada. Born Luton, Beds., Eng., June 18-1906, son of George Glyde of Hastings, Sussex, and Lilian Glyde of Luton, Beds., Eng. Educated: The Brassey Institute of Arts and Sciences, Hastings (1920-1926); The Royal College of Art (1926-1930), (Student Demonstrator, 1929-30), London; specialized in Mural Decoration, Art Instructor at Croydon School of Arts and Crafts (1929-1931). Borough Polytechnic (1929-1935); High Wycombe School of Art (1929-1935); Head of Art Department at Institute of Technology and Art, Calgary (1935-1946). Awards and Scholarships: R.C.A. Scholarship (1929); Lewis Berger Scholarship, R.S.A. for architectural decoration (1928); made associate of the Royal College of Art (1929); Associate of the Royal Academy (1942); and member of the Royal Canadian Academy (1949); (1959); Senior Overseas Fellowship, Canada Council for study abroad ($4,000 plus travel). Exhibitions: Exhibited at the Students' International Exhibition at Prague (1938); Royal Academy, London; R.B.A. Galleries, London; O.S.A.; Canadian International Exhibition at New York, etc.; represented in the permanent collections at the Toronto Art Gallery, the National Gallery of Canada, Ottawa, and other public and private collections; Canadian Society of Graphic Arts; Canadian Society of Water Colour Painters. Assisted Colin Gill on Murals for Bank of England, London; other Mural work and designs for Basreliefs on Buildings. Married Hilda Mabel Allwood, daughter of William Allwood, Jan. 10, 1931; has one daughter and two sons. Societies: President of the Alberta Society of Artists (1945); National President Federation of Canadian Artists (1954); Canadian Society of Graphic Arts. Anglican. Residence: R. R. One, Port Washington, B.C.

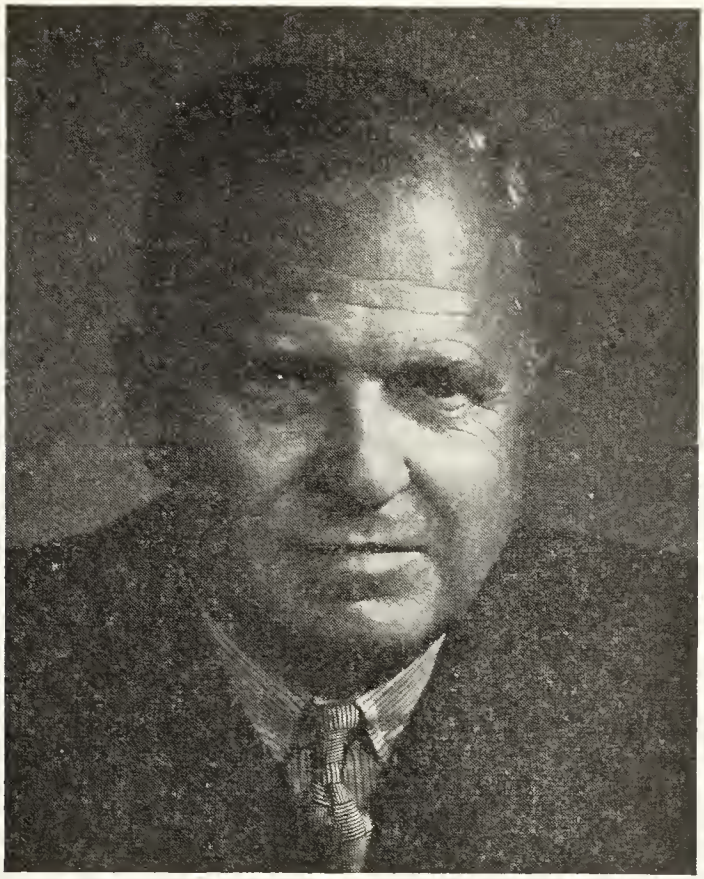

THOMAS RODGIE McLAGAN, O.B.E., B.Sc., P.Eng.

McLAGAN, Thomas Rodgie, O.B.E., B.Sc., P.Eng. — Chairman of the Board, Canada Steamship Lines Ltd., 759 Victoria Sq., Montreal, Que.; Chairman: Canadian Shipbuilding & Engineering Ltd.; Davie Shipbuilding Ltd. Director: Kingsway Transport Ltd.; John N. Brocklesby Transport Ltd.; North Shore Supply Co. Ltd.; Superior Shipping Co. Ltd.; Abitibi Paper Company Limited, Toronto; BP Canada Ltd.; British Petroleum Co. of Canada Ltd.; Canadair Ltd.; Canadian Liquid Air Co. Ltd.; Construction Equipment Co. Ltd.; The Foundation Co. of Canada Ltd.; The Foundation Co. of Quebec Ltd.; Hilton of Canada Ltd.; National Drug & Chemical Co. of Canada Ltd.; The Royal Bank of Canada; The Royal Trust Co.; Algoma Steel Corporation Ltd.; The Sherwin-Williams Company of Canada Ltd.; Warnock Hersey International Ltd.; Eastern Canada Stevedoring (1963) Ltd. Born Westmount, P.Q., Jan. 22, 1897, son of the late Peter William and Effie McLagan. Educated: Lower Canada College; McGill University (B.Sc.). Commenced with Laurentide Co., Grand'Mere, P.Q., 1924-32; partner, Dufresne, McLagan & Associates, Industrial Consultants, Montreal, 1932-39; Vice-President and General Manager, Canadian Vickers Ltd., Montreal, 1939-48; appointed Executive Vice-President, 1948; President, 1950; resigned Aug. 1951, to become President and General Manager, Canada Steamship Lines Ltd. Member: Canadian Manufacturers Association (former Chairman, Quebec Division); Professional Engineers, Province of Quebec; Montreal Board of Trade; Board of Governors, Lower Canada College (Past Chair-

man); Governor, McGill University. Served as Gunner, 11th Battery C.F.A. in World War I. Married Doris Baillie, daughter of James Baillie, June 27, 1927; has one son (Peter William). Clubs: Royal Montreal Golf; Laval-sur-le-Lac Golf; St. James's; Canadian (Montreal); University (Montreal); Mount Royal (Montreal); Toronto (Toronto); Garrison (Quebec); Rideau (Ottawa); Mt. Bruno Country. Society: Phi Delta Theta. Recreations: golf, reading. Residence: 36 Sunnyside Ave., Westmount, P.Q.

STYLE, Humphrey Bloomfield, B.A. (Eng.), A.M.I.E.E. — Director, English Electric of Canada Limited. Director, John Inglis Co. Limited. Born November 12, 1902, Boxley, Kent, England, son of

HUMPHREY BLOOMFIELD STYLE, B.A. (Eng.), A.M.I.E.E.

Charles Humphrey Style, England and Annie Maud Harriet (Gough) Style, Ireland. Educated: Marlborough College; Pembroke College, Cambridge, England, B.A. (Eng.). Past President: The Canadian Manufacturers' Association; Canadian Electrical Manufacturers' Association. With the International Power Company, Limited, Montreal, Quebec, as General Manager; Bolivian Power Company Limited, 1930-38; with Edmundson's Electricity Corporation Limited as Deputy General Manager of the Shropshire; Worcestershire & Staffordshire Power Company, 1939-42; General Manager, the Wessex Electricity Company, 1942-45; President and Chief Executive in Brazil of Brazilian Traction, Light & Power Company's subsidiaries in that country, 1945-50; President, John Inglis Co. Limited, 1957-63; Chairman of the Board, John Inglis Co. Limited, 1936-66. Married Anita Dolores Brunson, daughter of Nils Carl Brunson, December 23, 1935; has one son (Charles Humphrey) and three daughters (Ursula Anne, Ingrid Priscilla and Diana Maria). Clubs: Toronto; York. Recreations: golf and tennis. Church of England. Residence: 172 The Bridle Path, Don Mills, Ont.

NEAL, Leola Ellen, B.A., M.A., Ph.D. — Dean of Women, Professor of Psychology, University of Western Ontario, London, Ont.; Director, Canadian Psychological Association, 1950-52; Vice-President, Ontario Psychological Association, 1946-47; President, Ontario Psychological Association, 1947-48. Born Merlin, Ont., (Kent County), Sept. 7, 1911, daughter of the late Edward Weldon Neal and the late Edith Louisa (Marshall) Neal. Educated: Merlin Public School; Merlin Continuation School; London South Collegiate Institute, London, Ont.; University of Western Ontario, London, Ont., (B.A., 1933, M.A., 1935); University of Toronto, Toronto, Ont. (Ph.D., 1942). Graduate Assistant in Psychology, University of Western Ontario, London, Ont., 1933-35; Demonstrator and Teaching Fellow, 1935-40; Graduate Student, University of Toronto, Toronto, Ont., 1940-42; Instructor in Psychology, University of Western Ontario, London, Ont., 1942-45; Assistant Professor, 1945-49; Dean of Women 1946 to present; Associate Professor of Psychology, 1949-63; Professor of Psychology 1963-. A.B.E.P.P. diploma in clinical psychology. Co-author with G. H. Stevenson of: Personality and its Deviations (Published, June, 1947, in Canada, Ryerson Press). Society: Gamma Phi Beta Sorority. Protestant. United Church of Canada. Residence: 9 Grosvenor Street, Apt. 606, London, Ont.

ROWELL, Frederick Newton Alexander, B.A., LL.B. — Barrister and Solicitor, est. 1957, 475 Howe St., Vancouver, B.C. President: Guardian Management Corporation Limited, Business and Office Management; B.C. Executive Secretaries Limited—Administrative and Secretarial services; C-Far Properties Ltd.; Property Management and Mortgages; Director: Frenandi Finance Corporation Ltd.; Maquinna Mortgage Corporation Ltd. Born Toronto, Ont., May 20, 1916, son of

FREDERICK NEWTON ALEXANDER ROWELL, B.A., LL.B.

Hon. Newton Wesley Rowell (deceased) of Toronto and Nellie (Langford) Rowell (deceased). Educated: Rosedale public school; University of Toronto Schools; St. Andrew's College; University of Toronto (B.A., 1939); University of B.C. (LL.B., 1949). With Wright & McMillan, Toronto, 1939-40. Read Law with Campbell, Brazier, Fisher & McMaster, Vancouver, 1947-49; Called to the Bar of British Columbia, Dec. 7, 1949; barrister and solicitor, Campbell, Brazier, Fisher & McMaster, Vancouver, Dec. 7, 1949; Assistant Solicitor, British Columbia Electric Railway Company Limited, Vancouver, Feb. 20, 1950; practice of his own, May 1957; Secretary-Treasurer: Community College Ass'n of B.C., 1966; Educational Research Institute of B.C., 1967-68; Western-Pacific Educational Research Laboratory, 1969-. President, Canadian School of Trustees Association, 1966; Member, Vancouver Board of School Trustees, 1958 to date; Chairman, 1960, B.C. School Trustees Association; Executive Member, 1963. President, 1966. Member, Joint Board of Teacher Education, 1963-68. Director: Canadian Educational Association, 1966-68; Canadian Commission for the Community College, 1968 to date. Vancouver Traffic & Safety Council, Director, 1959 to date; President, 1962; Canadian Bar Association: Chairman, Air Law Section, B.C. Division, 1957-59; National Chairman, Air Law Section, 1962-63; Director, Canadian Olympic Association, 1946-50; Vice-Chairman, Pan-American Games Committee, 1958 to 1962; General Manager, 1955, Pan-American Games, Mexico City; Manager, Track Team, 1948 Olympic Games, London; Vancouver Mayor's Special British Empire Games Committee, 1950-51; Chairman, Track & Field Committee for 1954 British Empire & Commonwealth Games, 1952-54; Amateur Athletic Union of Canada; Chairman, Public Relations Committee, 1949-54; Chairman, Track & Field Committee, 1947-48, also 1953-56; President, Central Ontario Branch, 1946-47; President, B.C. Branch, 1955-57; B.C. Centennial Committee; Chairman, Individual Amateur Sports Committee, 1956-58; Executive Secretary, B.C. Centennial Games Association, 1957-58; Confederation Centennial Committee of British Columbia, Secretary, Sub-Committee, Athletic and Sports Activities, 1965-67; Director, B.C. Amateur Sports Council, 1964 to date; Chairman, Board of Stewards, Ryerson United Church, 1957-58. Served as Pilot, R.C.A.F., 1940-46, with rank of Flight Lieutenant; overseas, 1944-45; Member, Judge Advocate General's Div'n, R.C.A.F., o/s H.Q., 1945. Married Nancy Millett Malkin, daughter of John Phillip Davy Malkin (deceased), Nov. 8, 1941; has three sons and one daughter. Clubs: Vancouver Lawn Tennis & Badminton; Canadian; Canadian Institute of International Affairs. Societies: Administrative Management Society; Psi Upsilon; Life Member, R.C.A.F.A.; B.C. Aviation Council. Recre-

ations: skiing, swimming. United Church of Canada. Residence: 2935 West 35th, Vancouver 13, B.C.

DEWAR, John Stuart, B.Sc. (Chem. Eng.) — President and Director, Union Carbide Canada Limited, 123 Eglinton Ave. East, Toronto 12, Ontario; Director, The Toronto-Dominion Bank. Born June 26, 1918, Guelph, Ont., son of the late John George and the late Effie (Marshall) Dewar. His grandfather was Federal M.P. from Aylmer, Ont. and owner of the Aylmer Canneries; his grandfather on

JOHN STUART DEWAR, B.Sc. (Chem. Eng.)

the other side of the family was the editor of the London Free Press, London, Ont. Educated: Upper Canada College, 1936; Queen's University (B.Sc., Chem. Eng.), 1941. Joined Defense Industries Ltd., 1941; became Superintendent of Nitro Glycerine Dept. of Winnipeg Works, 1942. Joined National Carbon Company, a Union Carbide affiliate, in 1943 as a Chemical Sales Engineer. President, 1955-56. Appointed Vice-President of the parent company, Union Carbide Canada Limited, 1956; Vice-President, Operations and a Director, 1959; Executive Vice-President, 1963; President, 1965. Member: National Research Council of Canada; Canadian Manufacturers' Association; Canadian Chamber of Commerce; Advisory Council, School of Business, York University; Canadian Council, National Industrial Conference Board (Vice-Chairman); Canadian Chemical Producers' Association (Chairman); Manufacturing Chemists' Association; Association of Professional Engineers of Ontario; Society of Chemical Industry; member of the Board of Trustees of Queen's University and member of the Investment Committee. Married; has three sons (John Ross, Peter Marshall, Kenneth MacLean) and one daughter (Helen Stuart, now Mrs. W. G. D. Boddington). Clubs: Canadian Club of New York; Granite; Rosedale Golf; The Mount Royal; Rideau Club. Recreations: fishing, Canadian History. Anglican Church (St. Clements). Residence: 7 Dale Ave., Toronto 5, Ontario.

JONES, William Alfred, O.B.E., V.D., C.D., M.D., F.R.C.P.(C.), F.F.R., F.A.C.R. —Emeritus Professor, Radiology, Queen's University, Kingston, Ont. Honorary Consultant Radiologist, Canadian Forces Hospital and Kingston General Hospital, Kingston, Ont. Born near Ailsa Craig, Ont., March 29, 1892, son of Isaac and Jennie Eleanor (Wood) Jones. Educated: Public School and Collegiate Institute, London, Ont.; University of Western Ontario, M.D., 1914; Fellow, Royal College Physicians (C), 1931; Fellow, American Board Radiology; Fellow, Faculty of Radiologists of England. Served in World War, 1915-19; Medical Officer, P.W.O.R. (M.G.), 1920-39; Col., R.C.A.M.C.; served in Canada, North Atlantic area, England, and northwest Europe, 1939-45; holds Officer of Order of British Empire, Colonial Officers' Auxiliary Decoration, Canada Decoration, and Knight Order of St. John. Married Reina Katherine Wood, London, daughter of Richard J. Wood, London, Ont., April 4, 1917; has one daughter. Societies: Canadian Medical Association; Ontario Medical Association (Past President); Canadian Association of Radiologists (Past President). Recreation: golf. Residence: 251 University Avenue, Kingston, Ont.

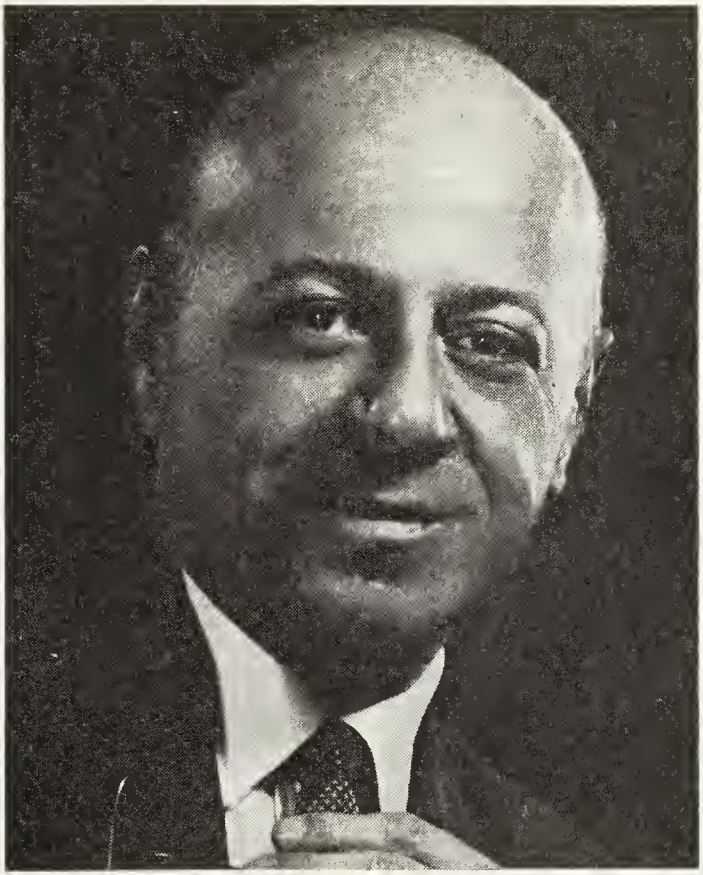

GERALD BRONFMAN

BRONFMAN, Gerald — President, Kensington Industries Inc., 1245 Sherbrooke St. W., Montreal, Que. Director: Dominion Dairies Limited, Montreal, Que.; Stressteel Corporation, Wilkes-Barre, Pa.; Roslyn Enterprises Ltd., Montreal, Que.; President, Gerbro Corp., Montreal, Que.; Director, Crystophane Co. of Canada Ltd., Port Credit, Ont. Born Yorkton, Sask., Dec. 22, 1911, son of Harry and Ann (Gallaman) Bronfman, both of Montreal. Educated: Western Public Schools; Montreal High School; McGill University (B.Comm.). Began with Distillers Corporation-Seagrams Limited, Montreal, and Seagrams-Distillers Corporation, New York. Member: Board of Trustees, YM-YWHA; Board of Governors, Quebec Division, Canadian Red Cross Society; National Council, American Joint Distribution Committee; Vice-Chairman, Quebec Provincial Committee, Air Cadet League of Canada. Board of Directors, Montreal Symphony Orchestra; Executive Committee of Council, Montreal Museum of Fine Arts; Senator, Stratford Shakespearean Festival. Served with RCAF, World War II, Rank of Squadron Leader; Decoration: U.S. Legion of Merit, Degree of Officer. Married Marjorie Meta Schechter, daughter of the late Jacob Schechter of New York, Feb. 9, 1941; has three daughters (Joan Eileen, Corinne Marcia and Judith Lynn), one son (Jeffrey Mark). Societies and Fraternities: Phi Lambda Phi; Mu Sigma; B'nai B'rith.

ROBBINS, John Everett, Ph.D., M.A., LL.D., D.Sc. — University President, Brandon University, est. 1899, 18th Street, Brandon, Manitoba. Director: Wawanesa Mutual Insurance Co.; Wawanesa Mutual Life Insurance Co.; Sun Publishing Co. Born Hampton, Durham County, Ontario, Oct. 9, 1903, son of John Robbins (deceased) and Gertrude May (Brown) (deceased). Educated: Schools in Ontario

JOHN EVERETT ROBBINS, Ph.D., M.A., LL.D., D.Sc.

and Manitoba, University of Manitoba, B.A. (Hon.), 1928; M.A., 1929; University of Ottawa, Ph.D., 1935; LL.D.: University of New Brunswick, University of British Columbia and University of Manitoba, Laval University, D.Sc. (Soc.). School Teacher, Saskatchewan, 1922-25; Public Servant, Educational Statistician, Dominion Bureau of Statistics, Ottawa, 1930-51; U.N. Employee, Educator, UNESCO, Beirut, Lebanon, 1951-52; Editor, Editor-in-Chief, Encyclopedia Canadiana, Grolier Society, Ottawa, 1952-58; Exec. Secretary-Treasurer, Social Science Research Council of Canada, Ottawa, 1958-60; President, Brandon College, later Brandon University, Brandon, 1960-. Member: Fellow of the Royal Statistical Society; Constituent member, Inter-American Statistical Institute; Director: Manitoba Institute of Management; Manitoba Museum and Planetarium; Manitoba Record Society; Canadian Writers Foundation; Canadian Citizenship Council; Canadian Broadcasting League; International Music Camp, Peace Garden. Member of the Board of Governors of Carleton University, 1942-1961; Honorary Life Member of Canadian Assn. for Adult Education and of Canadian Citizenship Council; Fellow of the Royal Canadian Geographical Society (Director). United Nations: Charter member of the United Nations Association of Canada, 1945, and Member of its Administrative Committee until 1960. Canadian Legion: Honorary Director of Libraries for Canadian Legion War Services, and Chairman of Canadian Legion Educational Services Committee which planned complete range of school and college correspondence courses for service men during the Second World War. Y.M.C.A.: Advisory member of the Board of Directors, Ottawa Y.M.C.A., 1940-55; Vice-Chairman of the National Extension Committee of the Y.M.C.A., 1950-60. Citizenship: Honorary Secretary of the Canadian Citizenship Council during its formative years, 1943-47; member of the Board of Directors till 1960, at which time he was elected President of the Board of Directors. Author of many reports, documents, articles. Editor-in-Chief, Encyclopedia Canadiana (10 Vols). Publications: "Hydro-Electric Development in the British Empire", Macmillan's, 1930; "Dependency of Youth", Dominion Bureau of Statistics, 1938; "Educational Institutions in Canada", (editions in English, French, Spanish, and Portuguese), 1944; plus numerous pamphlets, articles, reports, etc. Canadian Youth Commission: Member of Commission and Chairman of Fact-Finding Committee of body that published ten book-length studies of Canadian youth. Author of "Youth Figured Out", published by the Commission. LL.D., University of New Brunswick, 1959; LL.D., University of British Columbia, 1959; LL.D., University of Manitoba, 1967; D.Sc.Soc., Laval University, 1967. Married Catherine Saint-Denis, daughter of Honoré Saint-Denis of Rigaud, Quebec, June 11, 1934; has two sons (Bernard and Emmet). Residence: 463 13th Street, Brandon, Manitoba.

PRETTY, David Walter Page, B.Comm., M.Comm. — Vice-President, Finance, North American Life Assurance Company, est. 1881, Life Assurance, 105 Adelaide Street West, Toronto, Ontario. Director of Cadillac Development Corp. Ltd.; Central Covenants (Holdings) Ltd.; Markborough Properties Ltd. Born Toronto, Aug. 23, 1925, son of Joseph Melville Pretty of Toronto and Olive Frances Page of Toronto. Educated: Blythwood Public School; Earl Haig Collegiate Institute; University of Toronto. (B.Comm.,

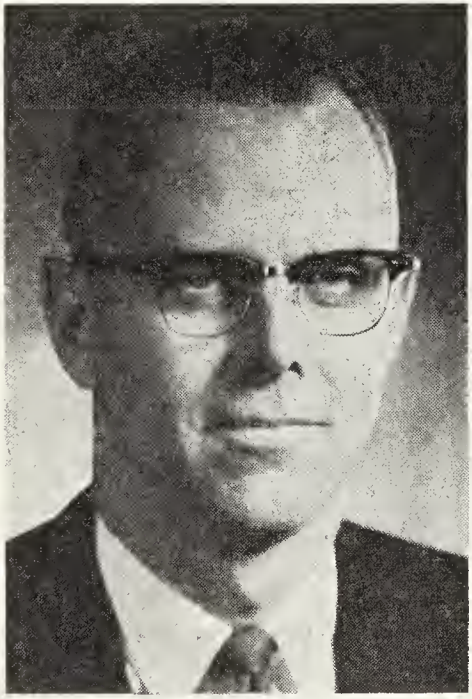

DAVID WALTER PAGE PRETTY, B.Comm., M.Comm.

1947, M.Comm., 1955). Joined Company, North American Life, Toronto, July 1947; Manager, 1950; Assistant Treasurer, 1955; Associate Treasurer, 1959; Treasurer, 1965; Vice-President & Treasurer, 1966; Vice-President, Finance, 1968. Member: Toronto Society of Financial Analysts. Centennial Medal, 1967. Clubs: Toronto; Toronto Golf; Toronto Cricket, Skating & Curling; The Board of Trade of Metropolitan Toronto. Society: National Treasurer, The Royal Life Saving Society, Canada. (currently holds this position). Recreations: golf, gardening and boating. Liberal. United Church. Residence: 206 St. Leonard's Avenue, Toronto 12, Ontario.

PLANT, Eric William — President and Director, The National Cash Register Company of Canada, Limited (est. 1915), manufacturing and sale of cash registers, adding machines, accounting and EDP equipment, business forms and NCR Paper, 222 Lansdowne Ave., Toronto 3, Ontario. Born Winnipeg, Manitoba, November 9, 1911, son of Clement B. Plant and Anna M. Plant, Winnipeg, Man. Educated: Kelvin High School, Winnipeg,

ERIC WILLIAM PLANT

Man. Associated with Banking and Paper Sales prior to 1947; Salesman, The National Cash Register Company of Canada, Limited, Toronto, Ont., 1947; Accounting Machine Manager, Hamilton, Ontario, 1950; Accounting Machine Sales Instructor, Toronto, Ont. and Dayton, Ohio, U.S.A., 1952; Accounting Machine

Manager: Montreal, Quebec, 1954; Toronto, Ont., 1955; Branch Manager, Halifax, N.S., 1964; Vice President, Marketing, Toronto, Ont., 1965; President, The National Cash Register Company of Canada, Limited, Toronto, Ont. 1967. Served with the Canadian Infantry Corps, 1942-46; overseas, 1943-46; Major. Member: Business Equipment Manufacturers Association; The Board of Trade of Metropolitan Toronto; Canadian Manufacturers Association. Married Rosalind Marie Ritter, daughter of Fred Ritter, February 17, 1940; has one son (Peter) and two daughters (Paula and Penelope). Clubs: Granite; Halifax; Canadian; The Goodfellowship; St. George's Golf and Country. Recreations: boating, fishing and golf. Anglican. Residence: 54 Chestnut Park Rd., Toronto 5, Ontario.

BETTS, Peter Verschoyle Vendroye — Barrister-at-Law, Robarts, Betts, McLennan & Flinn, Lawyers, 366 Richmond

PETER VERSCHOYLE VENDROYE BETTS

Street, London, Ontario. Director, London Health Association. Member, Assembly, University of Western Ontario. Born Paris, France, January 18, 1920, son of Col. Hyla Hume Betts, O.B.E. of London, Ontario and Madelaine Vendroye of Paris, France. Educated: Ridley College, St. Catharines, Ontario; University of Western Ontario. (Barrister-at-Law). Read Law with Lash, Johnston, Sheard & Pringle, 1945-1948; Called to the Bar of Ontario, 1948; Created Q.C., 1962. Member: Law Society of Upper Canada; Canadian Bar Association; Canadian Tax Foundation; Middlesex Law Association. Author of "Law & Business" appearing regularly in "The Business Quarterly" (University of Western Ontario). Past President: Red Cross Society (London); Children's Aid Society (London); Kiwanis Club (London). Formerly: Rector's Warden, Bishop Cronyn Memorial Church. Member: London & Suburban Planning Board, Lecturer on Corporation Law, University of Western Ontario; Member of London City Council, 1959-1963. Served in the Canadian Army, 1939-1945. Graduated from the Gunnery Staff Course (Larkhill) and the Army Staff College (RMC). Discharged with rank of Major, Royal Canadian Artillery. Married Flora Douglas Moore, daughter of Thomas Moore, formerly Sales Manager of the Steel Company in Hamilton, June 29, 1940; has one son (Douglas Clive Betts) and two daughters (Lesley Catherine Silverwood, Pamela Kendall Betts). Clubs: London Hunt and Country; London; Kiwanis. Recreations: fishing, skiing and golf. Conservative. Anglican Church of Canada. Residence: 988 Waterloo Street, London, Ontario.

NELLIGAN, Hon. Brig., The Most Rev. Charles Leo., D.D.—Professor of History and Theology, University of Windsor, Windsor, Ont. Born Tignish, P.E.I., Aug. 19, 1894, son of John Michael and Margaret (Harper) Nelligan, both of Tignish, P.E.I. Educated: Tignish Grammar School; Prince of Wales College, Charlottetown, P.E.I.; St. Dunstan's University, Charlottetown, P.E.I., B.A.; Grand Seminary, Quebec, D.D. Installed as Bishop of Pembroke, Ont., Nov. 10, 1937. Named Military Bishop of Canadian Forces by Holy See, Oct., 1939, and apppointed by Minister of National Defence, Principal Catholic Chaplain, Oct. 21, 1939, with rank of Lieut-Col., promoted to Col., Aug. 22, 1940; promoted to rank of Brigadier, Feb. 17, 1943. Now retired.

FRANCIS HENRY BLACK, O.B.E., F.C.A.

BLACK, Francis Henry, O.B.E., F.C.A. — Retired; Senior partner, F. H. Black & Co., Chartered Accountants, 208-211 Public Utilities Bldg., Port Arthur, Ont., with offices at Fort William and Winnipeg; Consultant, Clarkson Gordon & Co., Chartered Accountants; Director, Steep Rock Iron Mines Ltd. Commissioner, Lakehead Harbour Commissioners; Member, Lakehead Advisory Board, Royal Trust Company. Born Campbellford, Ont., Feb. 12, 1895, son of Daniel and Bridget (Gibson) Black, both of Campbellford, Ont. Educated: public and high schools, Campbellford; Queen's University. With the Bank of British North America, 1912-16; joined Toronto Office of Macintosh & Hyde, 1916 and appointed Manager of their Port Arthur office, 1919; became local partner of firm, 1924; purchased Port Arthur, Fort William and Winnipeg business under name of Black, Hanson & Co., 1926; formed the firm of F. H. Black & Co., 1950. Served overseas with Corps Cyclist Batt. in World War I. Appointed Member of War Contracts Depreciation Board, Aug., 1940; Chairman, 1943; Chairman, Special Names Committee, Port Arthur, 1940-45; Past President: Port Arthur Chamber of Commerce; Rotary Club of Port Arthur; Community Chest of Port Arthur; Past President, Northwestern Ontario Associated Chambers of Commerce. Awarded O.B.E., July 1, 1946. Married Floreda Anderson, daughter of Frederick Anderson, Port Arthur, Aug. 21, 1920; has four sons and four daughters. Clubs: Port Arthur Golf & Country. Society: Knights of Col-

umbus. Recreations: golf, fishing and hunting. Liberal. Roman Catholic. Residence: 491 Red River Road, Port Arthur, Ont.; summer residence: Loon Lake, Ont.

GLASSCO, Colin Stinson — Vice-President, Appleford Operations, Brown Forest Industries Ltd., Producers of Packaging Materials, 425 Parkdale N., Hamilton, Ontario. Director: Brown Forest Industries Ltd.; Southam Printing Co. Ltd.; G. W. Robinson Co. Ltd.; Balfours Ltd.; Chedoke Securities Ltd.; Hamilton

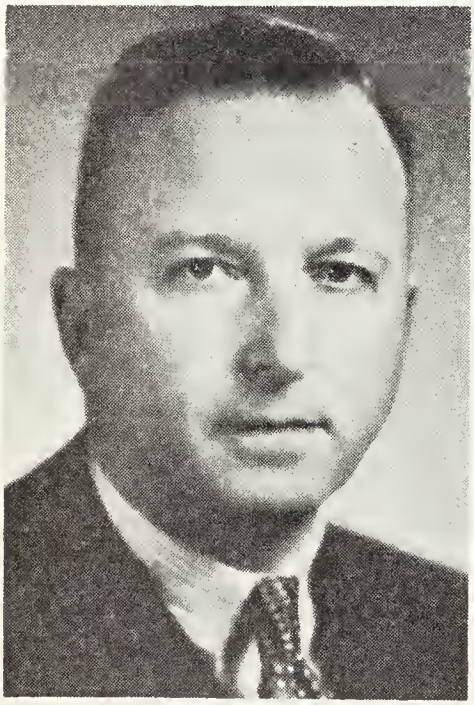

COLIN STINSON GLASSCO

Advisory Board: Canada Trust; Forest Metal Products Ltd. Born Hamilton, Jan. 1909, son of Gerald Stinson Glassco, Hamilton and Constance E. Lucas, Hamilton. Educated: Highfield School; Trinity College School. Began in General Office, Appleford Paper Products Ltd., Hamilton, 1926; M&L Plant Manager, 1930; Comptroller, 1936; Vice-President and Comptroller, Appleford Paper Products Ltd., 1948; Vice-President and Manager, Manufacturing, 1950; Vice-President and General Manager, 1952. Chairman, Board of Governors, Hillfield College, 1957-58; Chairman, Grocery Products Mfg. of Canada, 1966; President, Hamilton Branch Red Cross, 1959; Board of Governors, Trinity College School; President, Hamilton Theatre Auditorium Foundations. R.C.N.V.R., 1940-1946. Joined as Lieut. and discharged a Commander. Married Alice Mary Balfour, daughter of St. Clair Balfour, Jan. 1942; has two sons (Colin Balfour, Roger Stinson). Clubs: Tamahaac; Hamilton; Hamilton Golf and Country; Hamilton Thistle. Society: President, St. Georges' Loc. 1954. Recreations: tennis, golf and skiing. Conservative. Anglican. Residence: 58 Markland Ave., Hamilton, Ontario.

ASH, William Mathews Vacy, M.A. — Past Chairman and Chief Executive Officer, Shell Canada Limited; Director:

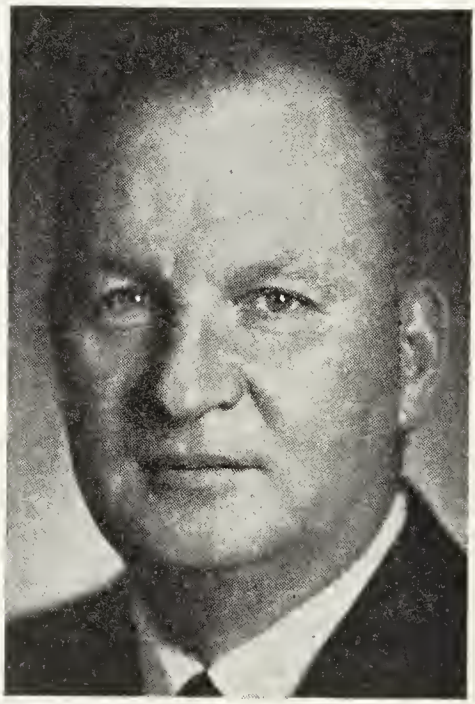

WILLIAM MATHEWS VACY ASH, M.A.

Bank of Montreal; The Bell Telephone Co. of Canada; Mercantile and General Reinsurance Company of Canada Ltd.; Crown Trust Co.; Avco of Canada Ltd.; Moffatt's Ltd.; Chairman, General Baker-

ies Ltd. Born Dunfermline, Fife, Scotland, May 6, 1907, son of Dr. R. V. C. Ash and Mennie (Verkerk), Ash, St. Andrew's, Scotland. Educated: Glenalmond, Scotland; Grenoble Univ., France; Oxford University (M.A., Law). President, The Toronto Club. Past President, St. Andrew's Society (Toronto); Member: Board of Governors, University of Toronto; Board of Trustees, Toronto General Hospital. Awarded Centennial Medal, 1967. Kt., St. Lazarus of Jerusalem. Married Katherine Richmond, Mar. 2, 1936; has three daughters (Louise (Mrs. W. A. Dimma), Vivian (Mrs. Christopher C. Johnston) and Mary (Mrs. Robert C. Lee). Clubs: Toronto; York; Toronto Hunt; Mount Royal (Montreal); Manitoba (Winnipeg); Mastigouche Fish & Game (Quebec); The Anglers' (New York); Caledonian (London); Royal & Ancient Golf (St. Andrews, Scotland). Anglican. Residence: 76 Old Forest Hill Road, Toronto, Ont.

BEST, Charles Herbert, C.C. '67, C.B.E., M.D., D.Sc., LL.L. (Hon.), F.R.S.C., F.R.C.P.(C.), F.R.S. — Director Emeritus '67 — Director of The Banting and Best Dept. of Medical Research and The Dept. of Physiology, 1929-65; now: Professor of Physiology, '65-, University of Toronto; Scientific Director, International Health Division, Rockefeller Foundation, 1941-43 and 1946-48. Born West Pembroke, Maine, U.S.A., of Canadian parents, Feb. 27, 1899, son of Herbert Heustis (M.D.) and Louella May Best, both born King's County, Nova Scotia (deceased). Educated: Pembroke High School; Harbord Collegiate (Toronto); University of Toronto; University of London (B.A., 1921; M.A., 1922; M.D., 1925; University of Toronto); D.Sc., 1928, University of London; Hon. D.Sc., University of Chicago, 1941; Docteur, Honoris Causa, University of Paris, 1945; Sc.D., University of Cambridge, 1946; Doctor of Medicine, Honoris Causa, University of Amsterdam, 1947; Doctor of Medicine, Honoris Causa, University of Louvain, 1947; Doctor of Medicine, Honoris Causa, University of Liege, 1947; D.Sc., University of Oxford, 1947; Doc. Med., H.C., Thessaloniki, 1963; Hon. Doctor of Medicine, Freie University of Berlin, '66; Hon. LL.D., Dalhousie University, 1949; Hon. LL.D., Queen's University, 1950; D.Sc., University of Maine, 1955. Hon. degrees from University of Chile, University of Uruguay, University of San Marcos, 1951; LL.D., University of Melbourne, 1952; D.Sc., Laval University, 1952; Hon. Doctorate, Central University of Venezuela, 1958; LL.D., University of Edinburgh, 1959; D.Sc., Northwestern University, 1959. Legion of Merit, U.S. Government, 1947; King Haakon VI Liberty Cross, Norway, 1947; Commander of the Order of the Crown, Belgium, 1948; awarded Mickle Fellowship and Baly Medal, 1939. F.N.G. Starr Gold Medal of Can. Med. Ass'n, 1936; Gold Medal of Honour of the Can. Pharmaceutical Manufacturers Ass'n, 1948; The Banting Medal of the Am. Diabetes Ass'n, 1949; The Flavelle Medal of the Royal Soc. of Can., 1950; The John Phillips Memorial Medal of the Am. College of Physicians, 1953; The J. Howard Reber Medal of the Philadelphia Metabolic Ass'n, 1955; Medal of the Royal Netherlands Acad. of Sciences and Letters, 1958; The first recipient of the Dale Medal of the Soc. for Endocrinology, 1959; Banting and Best Silver Medal Czechoslovak Soc. of Physical Medicine, 1962; The Joslin Medal of the New England Diabetes Ass'n, 1965; the Centennial Medal '67; Fellow, Department of Physiology, University of Toronto. 1920-21; Research Member, Connaught Laboratories, University of Toronto, 1922-32; Research Associate, Banting-Best Department, Medical Research, 1923-41; Assistant Professor and Acting Head, Physiological Hygiene, 1926-29; Head of Department of Physiology, 1929; Director, Banting-Best Dept. of Medical Research, University of Toronto, Toronto, 1941; Associate Director, Connaught Laboratories, 1932-41; Honorary Consultant, Connaught Laboratories, 1941. Co-discoverer of Insulin with Sir Frederick Banting, 1921 and co-author of "The Internal Secretions of the Pancreas" the original publications on Insulin by F. G. Banting and C. H. Best, 1922; Publications on Insulin; Histamine; Choline; Muscular Exercise; Carbohydrate and Fat Metabolism; Heparin "The Human Body and its Functions", by C. H. Best and N. B. Taylor (Gage Publishing Co., 1932); "The Living Body" by C. H. Best and N. B. Taylor (Henry Holt & Co.); "The Physiological Basis of Medical Practice", by C. H. Best and N. B. Taylor (William Wood & Co., 1937); "Selected Papers of Charles H. Best" (University of Toronto Press, 1963). Hon. Member, The American Diabetes Assoc. since founding of soc. in 1940; President 1948-49 and currently Member of The Council; Hon.

Member, Hamilton Acad. of Med., 1949; Hon. President, The Canadian Diabetic Ass'n., since founding, 1952; Member, The American Philosophical Soc., 1950; Foreign Assoc., The National Academy of Sciences, 1950; Hon. Life Membership, New York Academy of Sciences, 1950; Hon. Fellow, The Royal Society of Medicine, 1951; Hon. Fellow, The Royal College of Physicians (Edinburgh), 1953; First President, International Union of Physiological Sciences, 1953. Elected Member, Pontofical Academy of Sciences, 1955; Delivered The Croonian Lecture of the Royal Society, London, 1955. Elected Member, The Royal Danish Academy of Sciences & Letters, 1956; Foreign Member, The Royal Swedish Academy of Science (1961); First Hon. President of the American Physicians Art. Assoc., 1957. Hon. Member of the Ontario Medical Association, 1959; Knight Commander of The Military and Hospitaller Order of Saint Lazarus of Jerusalem, 1964. Hon. Fellow Academy of Medicine, Toronto, 1966; Hon. Member Am. Soc. for Clinical Nutrition, 1967; Life Member Pan American Med. Assoc., 1968; Served with 70th Battery and 2nd Tank Corps, Driver and Sergeant, May 1918 to Jan. 1919, Canada and England. Initiated Canadian Blood Serum Project, Sept. 1939. Served as Surgeon Captain, R.C.N.V.R., and Director of the R.C.N. Medical Research Unit, 1941-46. Married Margaret Mahon, daughter of the late Alexander Wylie Mahon, B.D., Sept. 3, 1924; has two sons. Clubs: The Anthenaeum; Canadian (Hon. Life Member); Toronto Board of trade (Hon. Life Member); University (Toronto); York Downs Golf. Societies: Nu Sigma Nu Fraternity; Alpha Omega Alpha (Hon. Med. Fraternity). Recreations: golf, painting and riding. Presbyterian. Residence: 105 Woodlawn Ave. West, Toronto, Ont.

BANTING, Lady Henrietta Elizabeth Ball, M.D. — Born Stanstead, P.Q., 1912, daughter of Henry Tenny and Mary Florence (Crocker) Ball. Educated: Mount Allison University, B.A.; University of Toronto, M.A., M.D., LL.D. (Mount Allison). Married Sir Frederick Banting, K.B.E. (deceased), world-renowned scientist. Medical Staff, Women's College Hospital, Toronto. Some-time lecturer in Medical School, University of Hong Kong. Fellow, Royal College of Obstetrics & Gynaecology (Eng.). Residences: Toronto, Ont. and Rock Island, Que.

ELLIS, Thomas Edgar Harrison, Q.C., B.A. — Barrister and Solicitor, Buell, Ellis, Sargent and Russell, 770-777 Hornby Street, Vancouver 1, B.C. Born Brandon, Man., Jan. 5, 1902, son of Harrison Wrightson and Mary (Alice Postlethwaite) Ellis, both of Brandon, Man. Educated: public and high schools, Vancouver; University of British Columbia (B.A., 1923). Read Law with Fisher and Johannson and Buell, Lawrence and Johannson, Vancouver; called to the Bar of B.C., April 2, 1928; created Q.C., 1956. Bencher of the Law Society of British Columbia; Member and Past President, Vancouver Bar Association, and Member of the Canadian Bar Association. Married Mary Aileen McCullough, June 12, 1935, daughter of Captain and Mrs. David McCullough of Edmonton, Alta.; has one daughter (Patsy Beatrice) and one son (Britton Harrison). Clubs: Vancouver; Capilano Golf and Country. Recreation: golf. Anglican. Residence: 3050 S.W. Marine Drive, Vancouver, B.C.

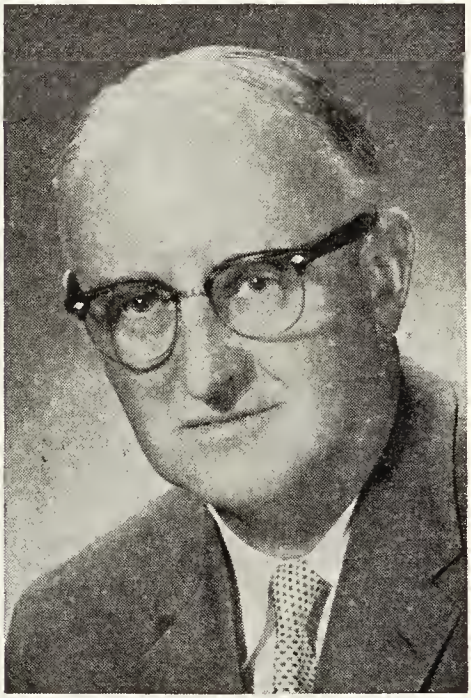

THOMAS EDGAR HARRISON ELLIS, Q.C., B.A.

LINDSAY STUART MACKERSY, M.C.

MACKERSY, Lindsay Stuart, M.C. — Vice-President and Director, North American Life Assurance Company; Director: The Great Lakes Paper Company Limited, Fort William; Crush International Limited; G. Tamblyn, Limited. Born Edinburgh, Scotland, April 21, 1891, son of William Robert Mackersy, W.S. and Mary Luke (Callum) Mackersy, both of Edinburgh, Scotland. Educated: George Watson's College, Edinburgh, Scotland. Joined Imperial Bank of Canada, Toronto, Ont., Dec. 1911; Accountant, Nelson, B.C., Jan. 1923; Edmonton, Alta., April 1927; Assistant Manager, Edmonton, Alta., Aug. 1929; Assistant Western Superintendent, Winnipeg, Man., Feb. 1936; Manager, Winnipeg, Man., Jan. 1942; General Supervisor, Head Office, Toronto, Ont., Oct. 1943; Assistant General Manager, Toronto, Ont., Oct. 1944; General Manager, Toronto, Ont., Jan. 1950; Director, 1951; President, 1953; Chairman of the Board, 1956; Chairman of the Board, June 1, 1961 at amalgamation with The Canadian Bank of Commerce; retired, May 23, 1963, retired as Director, Dec. 1966. Served in World War I with Royal Artillery, Dec. 1914 to July 1919; discharged with rank of Major and decoration, Military Cross. Widower. Has three daughters: Mrs. T. D. Boynton; Mrs. R. M. Grills; Mrs. Rodney Hull, Jr. Clubs: Toronto Hunt; National; York; Toronto. Recreations: fishing and golf. Presbyterian. Residence: Suite 1103, The Lonsdale Apartments, 619 Avenue Road, Toronto 7, Ontario. Office: 25 King Street West, Suite 1930, Toronto 1, Ont.

RIEGER, Budd Huntington — President, Northern Pigment Company Limited, Toronto; Vice President and Director of Bank of Montreal; Director: Atlantic Sugar Refineries Co. Ltd., Canadian Corporate Management Co. Ltd., Toronto; Welmet Industries Limited; Canadian General Securities Limited; Traders Group Limited; The Holden Company Limited, Montreal; Dominion Forge Company, Windsor; Toronto Consumers Glass Co. Ltd.; Ontario Steel Products, Toronto; Aerofall Mills Limited; The Larkin Lumber Company Limited; Milltronics Limited; Norwich

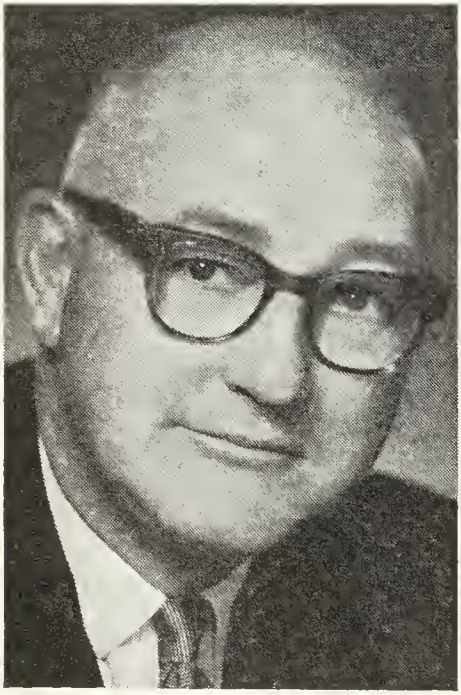

BUDD HUNTINGTON RIEGER

Union and Norwich Union Fire Insurance Societies. Governor: University of Toronto; Chairman, Board of Trustees, Sunnybrook Hospital; Chairman, Ontario Deposit Insurance Corporation. Born Wallace, S.D., U.S.A., Sept. 2, 1908. Educated: University of Manitoba; University of Minnesota. Married Christine Turnbull; has two sons (William Arthur and John Charles) and one daughter (Martha Ann). Clubs: National (Toronto); Rosedale Golf (Toronto); Badminton & Racquet (Toronto); Toronto Hunt (Toronto); Mount Royal (Montreal). Recreations: fishing and hunting. United Church of Canada. Residence: 22 Brendan Road, Toronto, Ont. Office: Suite 1602, 50 King St. West, Toronto 1, Ont.

GERMAN, Vernal Cameron, B.A.Sc., M.Comm., P.Eng. — President and Director, Pilkington Brothers' Canada Ltd., Glass Manufacturing, 55 Eglinton Ave. E., Toronto 12, Ont. Director: Pilkington Glass Ltd.; Vitrerie Franklin Limitée; Duplate Canada Ltd.; Smith & Stone Ltd. Born Windsor, Ontario, Oct. 26, 1922, son of Vernal Albert and Christina Ann German, both of Windsor, Ont. Educated: Walkerville Collegiate; University of Toronto; B.A.Sc. (Chemical Engineering), M.Comm.

VERNAL CAMERON GERMAN, B.A.Sc., M.Comm., P.Eng.

(Business Admin.). Sales Engineer, Can. General Electric Co., Toronto, 1951-56; Vice-President, Sales, Cochrane Corp., Can., Toronto, 1956-60; General Manager,

Cochrane Div. Crane Co., Philadelphia, 1960-65; now President, Pilkington Bros. Canada Ltd., Toronto. Member: Ontario Association Professional Engineers. R.C.A.F., 1942-46; Pilot, Flying Officer. Married Barbara Millicent Reilly, daughter of Major James A. B. Reilly, Sept. 3, 1949; has one son (James Cameron) and two daughters (Barbara Lynn and Lynda Ann). Recreations: riding, photography. Anglican.

SNYDER, Beverly Wells, B.Sc. (C.E.)— Vice-President, Engineering and Rate Administration, Canadian Western Natural Gas Company Limited, est. 1911 and Northwestern Utilities, Limited, est. 1923,

BEVERLY WELLS SNYDER, B.Sc. (C.E.)

Production, transmission and distribution of natural gas, 140-6th Avenue S.W., Calgary 1, Alberta. Born Toronto, Ont., June 9, 1908, son of Ross Wilbert and Mabel (Bowering) Snyder, both of Toronto, Ont. Educated: Public and High Schools, Calgary; University of Alberta, Edmonton, B.Sc. (C.E.). Junior engineer: City of Calgary, May 1931; Canadian Western Natural Gas Co., Calgary, Nov. 1933; Utility Engineer, 1936; Canadian Army, 1939-45; various engineering appointments, Canadian Western Natural Gas and Northwestern Utilities, Limited, 1945-56; Technical Assistant to President, Jan. 1957; Director of Economics and Rate Engineer, 1961; Vice-President-Engineering and Rate Administration, March 1968. Member: Engineering Institute of Canada; Association of Professional Engineers of Alberta; Military Engineering Association of Canada; American Gas Association; Pacific Coast Gas Association; Canadian Petroleum Association; USA Standards Institute (B31.8). Past Chairman, Operating Division, Canadian Gas Association; Chairman, Sectional Committee, Canadian Standards Association. Canadian Army (Royal Canadian Engineers), 1939-45 (Overseas 1940-45); Lieutenant, 1939; Captain, 1942; Staff Officer (RCE), H.Q. First Canadian Army, 1942-45. Mentioned in Despatches, 1946; Order of Leopold II (Belgium), 1946; Croix de Guerre (Belgium), 1946. Order of Orange Nassau (Netherlands), 1946. Married Phyllis Jean Yeo (deceased, Mar. 1952), daughter of William E. Yeo, Calgary, June 15, 1935; has one son (Ross Edward) and two daughters (Irene Laurie (Mrs. J. G. Simpson) and Patricia Lynne); secondly Jean Dutton Weir, daughter of Frederick D. Weir, Calgary, Nov. 21, 1953; has one son (Keith Frederick) and two daughters (Gail Diane, Barbara Jean). Clubs: Calgary Petroleum; The Glencoe; Earl Grey Golf. Societies: Past Master (1962), King George Masonic Lodge; Member-Scottish Rite of Freemasonry. Recreations: golf, curling, shooting. Conservative. United Church of Canada. Residence: 1743 Suffolk Street S.W., Calgary 4, Alberta.

WADE, Rev. Donald Vance, B.A., M.A., Ph.D. — Associate Professor, department of Religious Studies, Victoria College, University of Toronto, Toronto 5, Ont. Born Ingersol, Ont., April 14, 1917, son of Samuel and Elizabeth Jane (McDonald) Wade, both of Ingersoll, Ont. Educated: public school, Ingersoll, Ont.; Collegiate Institute, Ingersoll, Ont.; University of Western Ontario (B.A.), 1939; University of Toronto (M.A.), 1940; (Ph.D.), 1944; graduated in Theology, Knox College (Presbyterian), 1943. Lecturer in Philosophy, Queen's University, Kingston, Ont.,

1942-43; Minister, First Presbyterian Church, Verdun, Quebec, 1944-47. Professor, History and Philosophy of Religion and Christian Ethics, Knox College, Toronto, 1947-1966. Visiting Professor, Tunghai University, Taichung, Taiwan, 1957-1958. Married Kathleen Barbara McCannel, daughter of the late Alexander McCannel, Burgoyne, Ont., April 26, 1943; has three daughters (Virginia Helen, Nancy Elizabeth and Joyce Kathleen). Residence: Concord, Ont. Summer Home: Fox Point, Muskoka, Ont.

McPARLAND, Donald Joseph, B.A.Sc. — President and Chief Executive Officer, Churchill Falls (Labrador) Corporation Limited, Hydro-Electric Development, 1

DONALD JOSEPH McPARLAND, B.A.Sc.

Westmount Square, Montreal 6, Quebec. President, Twin Falls Power Corporation Limited; Vice-President: British Newfoundland Corporation; British Newfoundland Exploration Limited, Director of these companies and Rio Algom Mines Limited, also several Canadian corporations; Registered Professional Engineer in Ontario, Quebec and Newfoundland. Born North Bay, Ontario, February 18, 1929, son of Michael James McParland and Anastasia (Cousineau). Educated: Noranda High School; St. Michael's College, Toronto; University of Toronto, B.A.Sc. (Mechanical Engineering), 1952. Began as Assistant Master Mechanic, Lamaque Mines, Val d'Or, Quebec; joined Noranda Mines, 1953, to go to Murdochville with Gaspe Copper as: Mechanical Engineer, Plant and Mine Master Mechanic and Mechanical and Construction Superintendent; Plant Engineer, Algom Uranium Mines, 1955; Consulting Engineer, Rio Tinto Mining Company of Canada Limited, 1956; Chief Engineer, 1958; took assignments in connection with South African, South American and Australian mining ventures for the parent Rio Tinto-Zinc Corporation, London; Technical Consultant to Brinco, Rio Algom, 1963; Vice-President, Churchill Falls (Labrador) Corporation Limited, 1963; President and Chief Executive Officer, 1966. Past Chairman, Mechanical and Electrical Division, Canadian Institute of Mining and Metallurgy. Member: Engineering Institute of Canada; American Society of Mining Engineers. Author of several technical papers and articles on mine plant design and resource development. Married Angeleen Conway, Stratford, Ont., daughter of James Conway, June 7, 1952; has three sons (Jeffery James, Gregory Grant and Michael Mark) and one daughter (Stephanie Ann). Club: Engineering. Society: Delta tau Delta (Past Chapter Pres.). Recreations: sailing, hunting and fishing. Roman Catholic. Residence: 342 Kitchener Avenue, Montreal, Que.

LEBLANC, The Most Rev. Camille André, D.D. — Bishop of Bathurst. Born Barachois, N.B., Aug. 25, 1898. Ordained priest, April 5, 1924; elected Bishop of Bathurst, Aug. 3, 1942; consecrated in the Cathedral Notre Dame de l'Assomption, Moncton, N.B., Sept. 8, 1942, by the most Rev. Ildebrando Antonuitti, Apostolic Delegate in Canada and Newfoundland; took possession of the See of Bathurst, Sept. 8, 1942; Second Bishop of Bathurst, N.B.

STANLEY MUSGRAVE WEDD

WEDD, Stanley Musgrave — Director, National Trust Company Ltd.; Honorary Director, International Business Machines Co. Ltd. Born Kitchener, Ont., Sept. 21, 1889, son of George Maynard Wedd of Toronto, Ont., and Mabel Alexandra (Goodman) Wedd of Parkhill, Ont. Educated: Walkerton High School. Joined The Canadian Bank of Commerce in 1905; appointed General Manager, 1942; elected President, 1948; Chairman, 1952; retired, 1956. Married Gretchen van Nostrand, daughter of George J. van Nostrand, Toronto, Ont., Oct. 8, 1913; has one son and two daughters. Clubs: Toronto; Royal Canadian Yacht; The Toronto Hunt; York (Toronto). Recreation: fishing. Anglican. Residence: 144 Forest Hill Road, Toronto, Ont. Office: 25 King Street West, Suite 1100, Toronto 1, Ont.

HORSEY, Grant — President, Wilgran Corporation Limited, 199 Bay St., Toronto 1, Canada. Chairman of the Board: Globe Envelopes Limited, Toronto; Cantrend Industries Ltd., Toronto. Chairman of the Executive Committee: Crush International Limited, Toronto; Barker Industrial

GRANT HORSEY

Equipment Limited, Toronto. Director: Consolidated Graphics Limited; General Bakeries Limited; General Mortgage Corporation of Canada; Hardee Farms International Ltd.; National Trust Company Limited; Pilot Insurance Company (all of Toronto). Trustee, The Toronto Western Hospital. Honorary Governor, Ontario Homes for Mentally Retarded Infants, Incorporated. Born Buffalo, N.Y., Oct. 17, 1915, son of the late John William and Clara (Banford) Horsey of Toronto. Educated: Public Schools of Buffalo, Toronto, Montreal; McGill University (B.Comm.). Route Salesman, Standard Brands Limited, Toronto, 1938; Junior Audit Clerk, McDonald, Currie & Co., Montreal, 1938; Assistant District Manager, Dominion Stores Limited, Halifax, 1939; Senior Audit Clerk, McDonald, Currie & Co., Montreal, 1941; Treasurer, Apte Canning Sales Corporation, Tampa, Florida, 1946; Vice-President, J. William Horsey Corporation, Plant City, Florida, 1946; President, J. William Horsey Corporation, 1950; President, Shirriff-Horsey Corporation Ltd., Toronto, 1955; President, Salada Foods Ltd. (formerly Salada-Shirriff-Horsey Ltd.), Don Mills, Ontario and Salada Foods Inc. (formerly Salada-Shirriff-Horsey Inc.), Woburn, Massachusetts, 1957; Chairman of the Board, Salada Foods Ltd. and Salada Foods Inc., 1964-67; President, Wilgran Corporation Limited, Toronto, 1962. Lieutenant, Canadian Army Overseas (R.C.A.), 1943-46. Married Eleanor Mae Child, daughter of Harold J. and Gwen (Hadley) Child, Feb. 17, 1940; has one daughter (Mrs. Susan H. Dees). Clubs: Donalda; Granite; Ontario; Toronto; Tampa Yacht & Country; University (Tampa); Canadian (New York). Society: Theta Delta Chi (College Fraternity). Presbyterian. Residence: Apt. 2108, 330 Spadina Rd., Toronto 4, Canada.

REDPATH, James Botterell, B.Sc. — Mining Engineer; President, Dome Mines Limited, est. 1911, gold mining and exploration, development and investment in the mineral industry, 360 Bay St., Toronto, Ont. President: Campbell Red Lake Mines Limited; Sigma Mines (Quebec) Limited; Vice-President and Director, Dome Petroleum Limited; Director: Mattagmi Lake Mines Limited; Canada Tungsten Corp. Ltd.; Canadian Gas and Energy Investments and Pilot Insurance Co.; Canada Tungsten Mining Corp. (Vice-Pres.). Born Lethbridge, Alta., June 8, 1908, son of John R. and Florence (Botterell) Redpath, both of Montreal, Que. Educated: Brentwood College; McGill University, B.Sc., Mining Engineering. Surveyor, Dome Mines, South Porcupine, 1931; Field Engineer, 1933; General Superintendent, Sigma Mines, Val D'Or, Que., 1935; General Manager, 1946; Executive Vice-President, Dome Mines Limited, Toronto, 1954; President since 1959. Past President, Quebec Metal Mining Assoc., 1953; President, Canadian Mining Assoc., 1957 and 1958. Married Margaret Stockton, daughter of H. C. Stockton, Nov. 1932; has two sons and one daughter. Clubs: National; Engineers'; York Downs Golf (all of Toronto). Societies: Canadian Institute of Mining & Metallurgy; American Institute of Mining Engineers; Pro-

fessional Engineer, Quebec. Anglican. Residence: 339 Riverview Dr., Toronto 12, Ont.

O'DONOHUE, Melville, Q.C., B.Com. — Lawyer, Gardiner, Roberts, Anderson, Conlin, Fitzpatrick, O'Donohue & White, est. 1920, 365 Bay St., Toronto, Ontario. President and Director, Regent Trust and Savings Corporation; Secretary and Director: Regent Trust and Savings Corporation; Hahn Brass Limited; Mastercraft Mould and Die Limited; Secretary, National Sewer Pipes Limited; Assistant Secretary of Amercock Limited; Director: Consolidated Building Corporation Limited; Bentley Investments Limited; Belfort Investments Limited; Donside Investments Limited. Born Toronto, Ontario, January 3, 1923, son of Eugene and Josephine O'Donohue, both of Toronto, Ontario. Educated: De La Salle College, Oaklands; University of Toronto; Osgoode Hall, Bachelor of Commerce, 1946; Barrister-at-Law, 1951. Read Law with the late Hon. Frank Hughes, Q.C., 1949-1951; called to the Bar of Ontario, 1951; created Q.C., 1963. Lawyer: Melville O'Donohue, Toronto, 1951-53; O'Donohue & Hague, 1954-62; O'Donohue & White, 1962-1963; Gardiner, Roberts, Anderson, Conlin, Fitzpatrick, O'Donohue & White since 1963. Member: Law Society of Upper Canada; Canadian Bar Association; Canadian Tax Foundation; County of York Law Association. President and Director, Thomas More Lawyers' Guild; Instructor, Bar Admission Course, Osgoode Hall. Married Maureen Upper, daughter of Stanley Upper, August 23, 1952; has two sons (Stephen and Gregory) and two daughters (Mary-Jo and Melanie). Clubs: Eglinton Equestrian; Board of Trade of Metropolitan Toronto; Toronto Lawyers; Empire Club of Canada. Recreations: hunting and farming. Liberal. Roman Catholic. Residence: 35 St. Edmunds Dr., Toronto, Ontario; Farm—R.R. No. 5, Orillia, Ont.

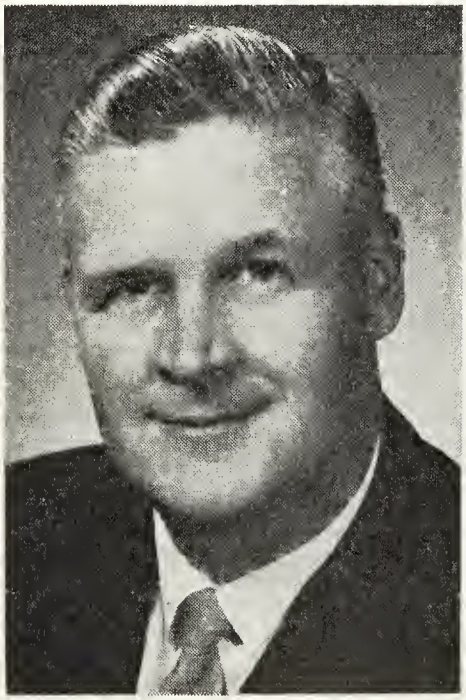

MELVILLE O'DONOHUE, Q.C., B.Com.

MACAULAY, Beverley Francis, B.Sc. — Vice-President (Administration), The University of New Brunswick, est. 1785, Fredericton, N.B. Born Grand Manan Island, N.B., April 3, 1907, son of Dr. John Francis and Marion Stanwood (Smith) Macaulay, both of Saint John, N.B. Educated: Rothesay (N.B.) Collegiate School, Graduated 1924; The University of New Brunswick, B.Sc. Engineer, The Bell Telephone Co. of Canada, Montreal, 1928-34; Engineer, The Bell Telephone Co. of Canada, Quebec City, 1934-40; Public Relations, The Bell Telephone Co. of Canada, Montreal, 1946-50; Business Manager, and Secretary to Senate, The University of New Brunswick, Fredericton, 1951-57; Director, Vice-President, and General Manager, The A. R. Williams Machinery Co. Ltd., Toronto, 1958-60; Vice-President (Administration), The University of New Brunswick, Fredericton, since 1960. Member: Telephone Pioneers of America; Canadian Association of University Business Officers, President, 1956-57. Board of Rothesay Collegiate School, 1955-57; Board of Red Cross, Fredericton, N.B., 1954-57; Board of Y.M.C.A., Fredericton, N.B., 1955-57. Served in 2nd World War; Royal Canadian Navy, 1940-46; Rank of Lieutenant-Commander. Married Althea Adair Warren, daughter of Lewis E. Warren, Moncton, N.B., July 12, 1958; has one son (John Beverley) and one daughter (Jane Elizabeth). Clubs: Montreal Amateur Ath-

letic Association, Board of Directors, 1948-50; Royal St. Lawrence Yacht (Montreal); Rotary (Fredericton, N.B.); Capital Winter (Fredericton); YMCA-YWCA (Fredericton, N.B.); Fredericton Golf. Society: Canadian Institute of International Affairs. Recreations: golf, tennis, curling, skiing, music, photography. Anglican. Residence: Rainsford Lane, R.R. No. 6, Fredericton, N.B.

SEED, Jack Alfred, Q.C., B.A. — Senior Partner, Seed, Nield, Symons, Long & Howard, Barristers and Solicitors, 220 Bay Street, Toronto 1, Ontario. Chairman of Board and Director, Dolcis (Canada) Limited; Director, Union Acceptance Corporation Limited; Secretary and Director: Eversharp of Canada Limited; Beldam Asbestos Packing Limited; Dilworth Equipment Limited; Scott-Jackson Construction Limited; Still-Man Manufacturing (Canada) Limited. Born Cobourg, Ontario, Dec. 8, 1915, son of William and Helena Seed. Educated: Colborne High School; Trinity College, University of Toronto (B.A.); Osgoode Hall. Read Law with McCarthy & McCarthy; Called to the Bar of Ontario, 1946; Created Q.C., 1954. Began in practice of Law as Associate, Fennell, McLean & Davis, Toronto, 1946; Partner, Fennell, McLean & Seed, 1953. Formed partnership with Associates of previous firm in 1961. Served with Royal Canadian Navy as Lieutenant. Married Margaret Doreen Jackson, daughter of John Jackson, Winnipeg, Manitoba, 1944; has two sons and two daughters. Clubs: The Badminton and Racquet; Royal Canadian Yacht; Rosedale Golf (all of Toronto). Society: Zeta Psi. Progressive Conservative. Anglican. Residence: 2 Castle Frank Road, Rosedale, Toronto 5, Ontario.

JACK ALFRED SEED, Q.C., B.A.

GROSART, Hon. Allister, B.A. — Senator, Dominion of Canada, Ottawa, Ont. President, Grosart & Co. Ltd.; Creative Arts Company; Director, City Savings and Trust Company Ltd. Born Dublin, Ireland, 1906. Educated: Ireland; China Inland Mission Boys' School, Chefoo, North China, 1915-23; University of Toronto, 1923-27, B.A. Honours Course in Politics and Law; appointed Carnegie Fellow of International Law, 1928. Continued his studies in international affairs. Elected a Fellow of the Royal Geographical Society, 1951. Joined the staff, Toronto Star, 1929, successively reporter, feature writer, assistant financial editor and news service editor, 1929-33; President of the second public relations bureau to be formed in Canada, 1934-53, during this period was consultant and columnist, Toronto Globe and Mail; formed Southern Music Publishing Company (Canada) Ltd., Peer International (Canada) Ltd., Editions Sud Ltd., 1944, being Director and General Manager; merged public relations business with McKim Advertising Ltd., becoming Vice-President and Director, 1953; National Director, Progressive Conservative Party, 1957. Summoned to the Senate, Sept. 27, 1962. Served with the Canadian Army Reserve, with rank of Major, 2nd Battalion, Irish Regt. of Canada, 1939-45. Married Lieut. Louise Harnden (Nursing Sister), 1944; has two daughters (Dene and Vicki). Recreations: Canadian History and Canadian Art; has developed a private library in these fields and of the works of his grandfather, the Rev. A. B. Grosart, Dublin, author of some 300 volumes of literary criticism.

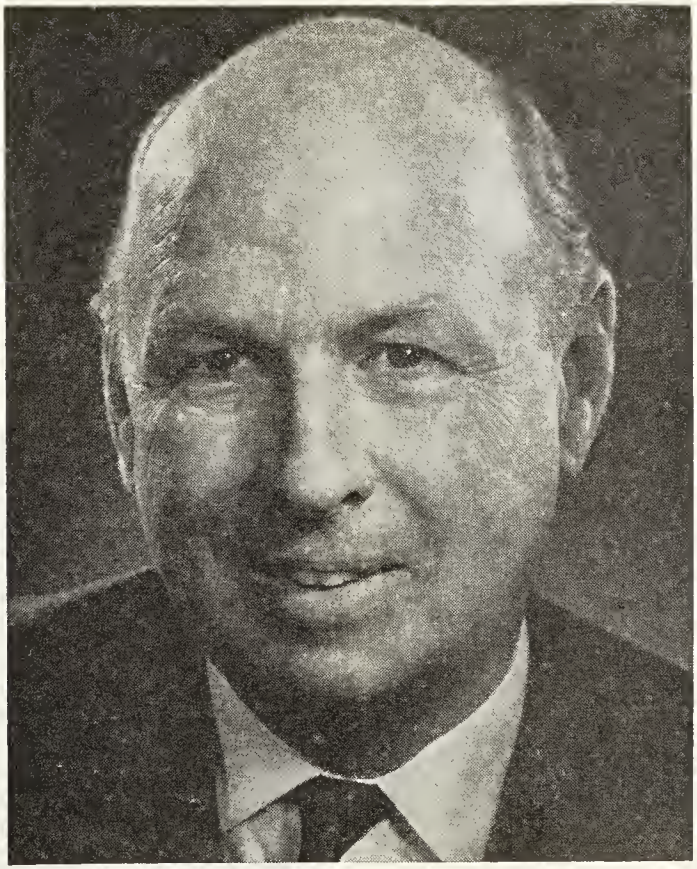

JAMES HAROLD CRANG

CRANG, James Harold — Investment Broker; Senior Partner, J. H. Crang & Company, est. 1929, 20 King St. West, Toronto, Ont.; Members: Toronto Stock Exchange, Montreal Stock Exchange, Canadian Stock Exchange, Winnipeg Grain Exchange, Calgary Stock Exchange, Vancouver Stock Exchange; The Investment Dealers' Association of Canada; President, Crang Securities Limited, financial agents; Director, Atlantic Salmon Assoc.; Past-President, Royal Agricultural Winter Fair; Director: Royal Ontario Museum; The Provident Assurance Company; Regent Fund Ltd. Born Toronto, 1902, son of Mrs. Lillian (McKay) Crang and the late James Crang. Educated: Upper Canada College. Major, 7th Toronto Regiment Artillery, 1942; Assistant Director of Artillery, 1943-44; Deputy, Director-General, Army Technical Development Board. Married Dorothy K. Ritchie (deceased), has one son (James Harold Crang, Jr.); Secondly, Margaret Alice Dunlap, daughter of the late Major-General John E. Gunn and the late Mrs. Gunn. Clubs: Toronto; York; Toronto Hunt; Toronto and North York Hunt; Eglinton Hunt; Manitoba (Winnipeg); Hamilton; Mount Royal (Montreal); Racquet & Tennis (New York); Rolling Rock, Pa.; Grande Romaine Salmon (Romaine, Que.); White's (London, Eng.). Residence: 40 Burton Rd., Forest Hill Village, Toronto 10, Ont.; country home: Glenville Farms, R.R. 2, Newmarket, Ont.

LUNDRIGAN, Arthur Raymond — President, Lundrigans Limited, est. 1947, Heavy and General Construction, Manufacturers of Construction and Building Materials, Supply outlets through Newfoundland, Riverside Drive, Corner Brook, Newfoundland. Also President of several subsidiary companies of Lundrigan's Limited. President: Atlantic Gypsum Limited; City Motors (Nfld.) Ltd.; City Motors (Labrador) Limited. Vice-President, North Star Cement Limited; Director: The Avalon Telephone Co. Ltd.; Bank of Montreal; Golden Eagle Refining Company of Canada Limited; Humber Valley Broadcasting Company Limited; Newfoundland Fibrply Limited; Newfoundland Hardwoods Limited; Newfoundland Steel Company Ltd.; Member, Newfoundland Advisory Board of the Royal Trust Company. Born Blaketown, Trinity Bay, Newfoundland, July 13, 1922, son of William James and Naomi Lundrigan. Educated: Grade School, Corner Brook, Newfoundland. Married Ida Amanda Johnson, daughter of Olaf Gustaf Johnson, October 17, 1946; has four daughters (Ingrid, Astrid, Sigrid, Gudrid). Residence: 40 West Valley Road, Corner Brook, Newfoundland.

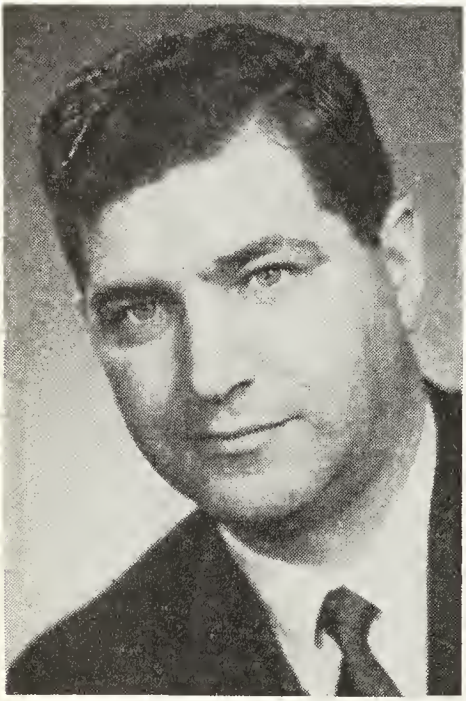

ARTHUR RAYMOND LUNDRIGAN

NELMS, George Henry — Prescription Optician, Geo. H. Nelms Ltd., est. 1938, Optical, 67 Sparks Street, Ottawa, Ontario. Chairman: Transportation Comm., Ottawa; Salvation Army Advisory; Guaranty Trust Ottawa Advisory Board; President, Skyline Cable Vision; Director: Guaranty Trust of Canada; Lord Simcoe Hotel; Director: Central Canada Exhibition Assn.; Grace Hospital Board of Management. Born Oxford, England, Mar. 23, 1905, son of Charles Nelms and Emily (Towne) Nelms. Educated: Public School; High School; St. Patricks College Extension Course. Began as Employee, American Optical Co., Ottawa, 1920; now has five Optical Branches of his own—67 Sparks St., Ottawa, 180 Metcalf St., Medical Arts, Ottawa, 340 McLeod Street, Medical Bldg., Ottawa, St. Laurent

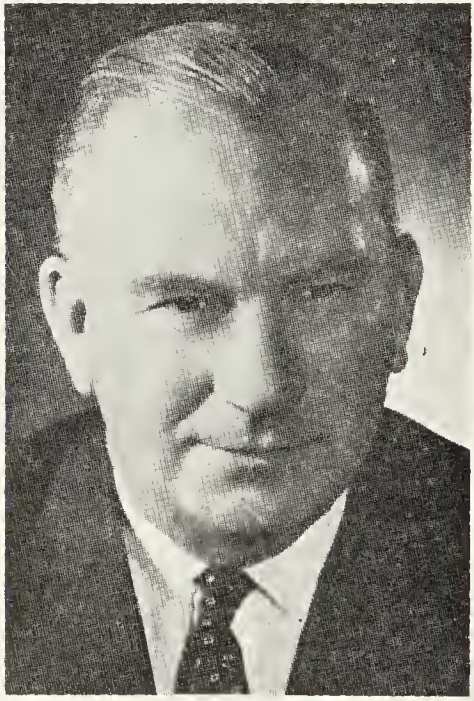

GEORGE HENRY NELMS

Shopping Centre, 440 Hinton Ave., Ottawa. Member: Registered Optician of Ontario; Vice-Chairman, The Board of Opthalmic Dispensers. Ottawa Public School Trustee, 1941-1954; City of Ottawa Controller, 1955-1956. Mayor of Ottawa, 1957-58-59-60. Lieut. of 2nd Battalion Cameron Highlanders. Married Anna Bella Easton, daughter of Matthew B. Easton, Dec. 1, 1934; has two sons (George Lawrence and John Henry) and two daughters (Linda Christiane and Jane Anne). Clubs: Kiwanis; Laurentian; Country Club; Ottawa Hunt & Golf. Societies: Scottish Rite, T.P.G.M., 1965; Mason Scottish Rite; Shriner. Recreations: gardening, curling. Conservative. Anglican. Residence: 280 Sherwood Dr., Ottawa, Ontario.

AUDEN, Marcus Frederick, B.A., F.C.I.A., A.S.A. — Vice-President and Secretary, Confederation Life Association,

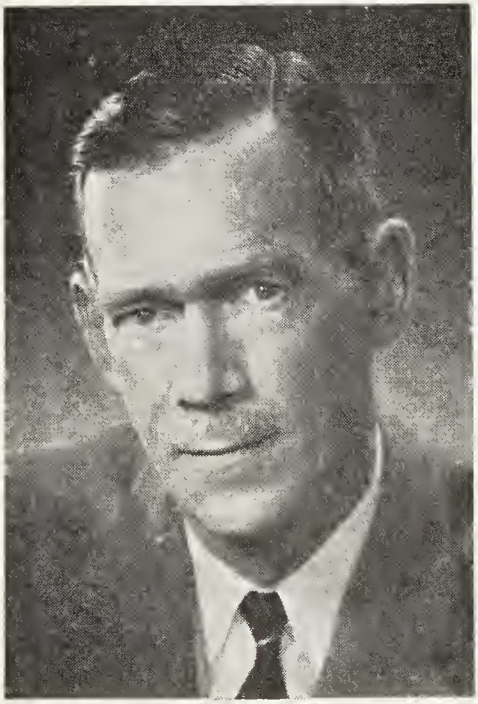

MARCUS FREDERICK AUDEN, B.A., F.C.I.A., A.S.A.

Confederation Life Building, 321 Bloor St. East, Toronto 5, Ont. Born Toronto, Ont., April 7, 1905, son of H. W. Auden, former Principal of Upper Canada College and Constance (Kittermaster) Auden, both deceased. Educated: Upper Canada College and University of Western Ontario, B.A. Entered Confederation Life as clerk in the Actuarial Department, October 1925. Commissioned in 1928 in Mississauga Horse (later Governor General's Horse Guards); served with 3rd Armoured Regiment (G.G.H.G.) and various Headquarters in England and Canada, July 1940 to December 1945; while on active service, named Assistant Actuary, Jan. 1942; Vice-President and Secretary, Feb. 1, 1957. Former member of Educational Committee of the Life Insurance Institute of Canada and Educational Council of the Life Office Management Association; President, Life Insurance Institute of Canada, 1956-57; Member, Executive Committee, Canadian Chamber of Commerce. Married Isabelle Hannah Ericson, Sept. 23, 1939; has one son. Clubs: University; Oakville; Oakville Curling. Residence: 485 Morrison Rd., Oakville, Ontario.

GRAYSON-SMITH, Hugh, M.B.E., M.A., Ph.D., F.R.S.C. — Professor Emeritus, University of Alberta. Born Toronto, Ont., May 16, 1900, son of James Grayson Smith of Toronto and Marion (Chadwick) Smith of Toronto (deceased). Educated: Lakefield Preparatory School; Trinity College School; University of Toronto (University College), B.A., M.A., Ph.D. Demonstrator in Physics, University of Toronto, 1924; Meteorologist, Dominion Meteorological Service, Toronto, 1927; Assistant Prof. of Physics, Univ. of B.C., Vancouver, 1929; Lecturer in Physics, Univ. of Toronto, 1932; Assistant Prof. of Physics, Univ. of Toronto, 1934; Associate Professor, University of Toronto, 1938; Professor and Head of Department of Physics, University of Alberta, 1949. Retired, 1964. Joint author of "Phenomena at the Temperature of Liquid Helium" (1940); "College Physics" (1947). Author of "The Changing Concepts of Science" (1967). Many scientific articles on Spectroscopy, on Superconductivity, on phenomena at extremely low temperatures, and on physics of solids. War research on Oxygen Equipment for High Altitude Flight; awarded M.B.E., 1946. Married Hope Winifred Morson, daughter of the late Alfred E. Morson, Toronto, Ont., June 13, 1931 (deceased Oct. 16, 1950);

secondly Marjorie Sherlock, daughter of the late Robert E. Sherlock of Lethbridge, Alberta, Sept. 3, 1955; has one son. Societies: Fellow, Royal Society of Canada (elected, 1940); Fellow, American Physical Society (member since 1923, elected Fellow, 1937); Canadian Association of Physicists (Director, 1947-49). Recreations: amateur building and carpentering and bridge. Liberal. Anglican. Residence: 3020 Oakdowne Rd., Victoria, B.C.

DYNES, Henry Edwin — Finance Executive; Executive Vice-President, Corporate Finance Group and Director, Traders Group Limited, Toronto; Director: Canadian Insurance Shares Limited; Trans

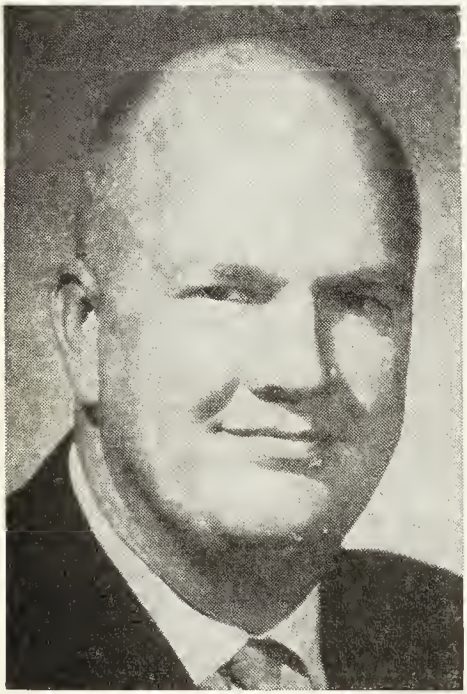

HENRY EDWIN DYNES

Canada Credit Corp. Ltd.; Traders Leasing Ltd.; Traders Realty Ltd.; Aetna Factors Corp. Ltd.; Capital Factoring Services; Reliable Factors Corporation; Frankel Structural Steel Ltd.; Frankel Steel Construction Ltd.; Traders Mortgage Company; Traders Homeplan Ltd.; Homeplan Realty Limited. Served in 2nd World War with R.C.A.P.C. as Captain; Member, Metropolitan Toronto Board of Trade. Born Quebec, P.Q., July 2, 1916, son of Edwin John and Ruth Olive (Conner) Dynes. Married Gertrude, daughter of the late Joseph Pleau, Sept. 10, 1945; children (Elizabeth Ann, Charles Henry, Helen Gertrude, Lynne). Recreations: golf, curling. Clubs: Bayview Country; Canadian; Carlton. Residence: 66 Forest Grove Drive, Willowdale, Ont.; Office: 625 Church St., Toronto 5, Ont.

CREAN, Gordon Gale — Canadian Ambassador to Italy, High Commissioner to Malta, Dept. of External Affairs, Ottawa, Ont. Born Toronto, Ont., April 29, 1914, son of Gordon Campbell and Louisa Annie Evelyn (Gale) Crean, both of Toronto, Ont. Educated: Upper Canada College, Toronto; Trinity College, University of Toronto; New College Oxford; B.A. (Law) U. of T., 1936; B.A. (Philos. Pol. and Econ.), Oxon, 1938; M.A. 1968. Read Law with Frank Gahan, Middle Temple, London, Eng.; called to the Bar of England, Grays Inn, London, January 1940. Second Secretary, Dept. of External Affairs, Ottawa, Nov. 1945; National Defence College, Kingston, Ont., 1949-50; First Secretary, Embassy, Belgrade, 1950-52, Charge d'Affaires, a.i., 1950-51; Counsellor, Office of the High Commissioner, London, Eng., 1952-53; Ottawa, 1953-58; Minister, Embassy, Paris, 1958-61; Ambassador to Yugoslavia, Belgrade, Yugoslavia, 1961-64; Ambassador to the Republic of Italy since 1964; High Commissioner to Malta since 1965. Associate Member, Institute of Strategic Studies, London; Fellow Royal Society of Arts, London. Joined British Army as Private, Jan. 1940; C.S.M. 1940; Commissioned Jan. 1941; Intelligence Corps; Served in Norway, 1940, N. Africa, Italy, Austria; discharged, Nov. 1945, with rank of Lieut.-Col. (G.S.O. 1); Mentioned in Despatches; Legion of Merit (U.S.); Canadian Centennial Medal, 1967; Queen's Own Rifles of Canada, N.P.A.M., 1932-37. Married Elizabeth Muriel Grant, daughter of Leslie R. Grant, Edinburgh, Scotland, Jan. 31, 1948; has two sons and two daughters. Clubs: Badminton & Racquet (Toronto); Travellers (London, Eng.). Society: Alpha Delta Phi. Recreations: skiing, golf, tennis. Presbyterian. Residence: 136 Acacia Ave., Rockcliffe Park, Ottawa, Ont.

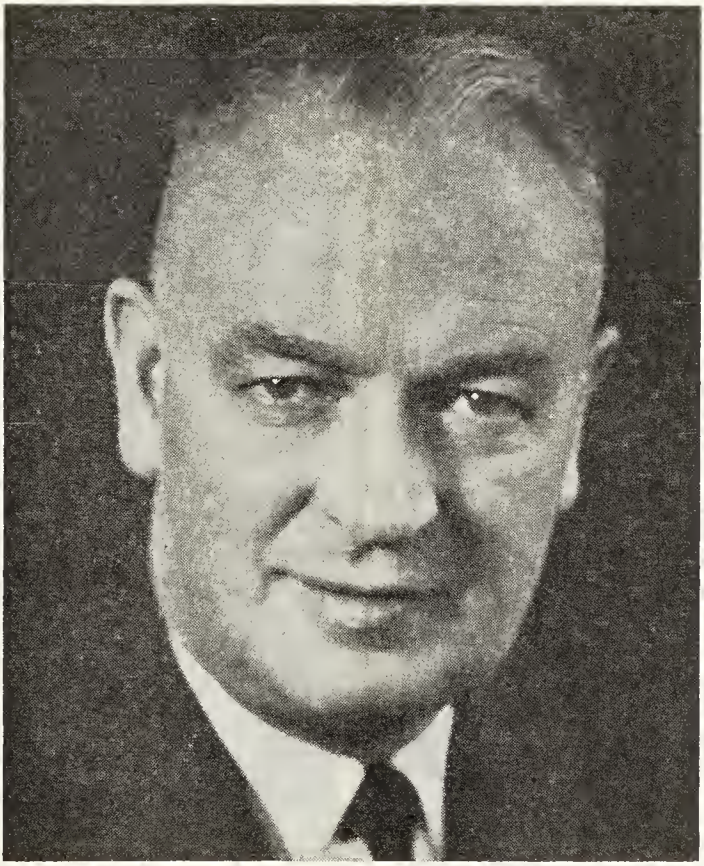

JAMES STEWART, C.B.E., LL.D.

STEWART, James, C.B.E., LL.D. — Former Chairman, The Canadian Bank of Commerce; Director: Canadian Land & Investment Co. Ltd.; Maple Leaf Gardens Ltd.; Alexander & Alexander Services Ltd., Montreal; President, National Sanitarium Association, Toronto. Member: National Council, The Canadian National Institute for the Blind, Toronto; Advisory Board, St. Michael's Hospital, Toronto. Born Perth, Scotland, 1894. Educated: Kinnoull School; Perth Academy. Entered The Canadian Bank of Commerce at Sherbrooke, Que., 1914 and retired as Chairman of the Board, 1959. Retired as Director, 1966. Clubs: York (Toronto); Toronto; Rosedale Golf; Toronto Golf; Toronto Cricket, Skating & Curling; Royal & Ancient Golf Club of St. Andrew's (Scotland). Recreations: golf and curling. Presbyterian. Bachelor. Residence: 10 Benvenuto Place, Apt. 503, Toronto 7, Ont. Office: 25 King Street West, Suite 1100, Toronto 1, Ont.

ANDERSON, Donald Sutherland — Vice-President and Director, The Royal Bank of Canada; Director: Canada Steamship Lines Limited; Markborough Properties Limited; Honorary President, Canadian Arthritis & Rheumatism Society, Ontario Division; Member & Past Chairman, City

DONALD SUTHERLAND ANDERSON

of Toronto Redevelopment Advisory Council; Trustee, Toronto General Hospital. Governor, The Elliott Lake Centre for Continuing Education; Member of Advisory Board, United Community Fund of Greater Toronto; Board of Governors: The University of Waterloo; Toronto Arts Foundation; 2nd Vice-President, The Board of Trade of Metropolitan Toronto. Born Winnipeg, Man., Sept. 21, 1913, son of James Wilson and Madeleine Caroline Mary (Chivers) Anderson. Educated: Earl Grey Jr. and Kelvin Technical High Schools, Winnipeg, Man. Joined The Royal Bank of Canada, Winnipeg, Nov. 3, 1930; served at a number of branches in Manitoba and in the Supervisor's Department Winnipeg until 1941, when transferred to Head Office, Montreal; Canadian Credits, Head Office, 1945; Assistant Manager, Winnipeg Branch, 1947; Manager, Calgary, 3rd St. Branch, 1949; Manager, Calgary Branch, 1951; Manager, Toronto Branch, 1952; Assistant General Manager, Head Office, 1957; Assistant General Manager, Toronto, 1958; Ontario General Manager, 1961; Director and Vice-President, 1964. Served with R.C.O.C., 1942; discharged as Captain, 1945. Married Margaret Richmond, daughter of Dr. T. W. Stoddart, Aug. 16, 1941; has two sons, (Ian Sutherland and Robert James) and one daughter (Jocelyn Mouat). Clubs: York; Toronto; National; Rosedale Golf; Woodbine Turf; St. James's, Montreal; Mount Royal, Montreal; Toronto Golf; Ranchmen's, Calgary; Manitoba, Winnipeg; Caughnawana Fishing and Hunting; Goodwood. Recreations: golf, curling, shooting. Anglican. Residence: 451 Russell Hill Road, Toronto 7, Ont.

DICKINSON, Clarence Heber, B.A., B.D., D.D. — Retired Publisher and Clergyman; Associate Minister, Chalmers United Church, Woodstock, Ontario; formerly General Manager, The Ryerson Press, est. 1829, printing and publishing, also official Publishing House of the United Church of Canada. Born Anderson, Ont., (Perth County), Oct. 8, 1899, son of John and Edith Ann (Pym) Dickinson, both of Anderson, Ont. Educated: St. Marys Collegiate Institute; Victoria College, University of Toronto; Union Theological Seminary, New York; B.A., B.D., D.D. Ordained by the London Conference of the Methodist Church, 1924; held a preaching Fellowship at Union Theological Seminary, New York; Assistant Minister and Director of Religious Education, St. Andrew's Church, Moose Jaw, Sask., 1926; Assistant Minister, American Presbyterian Church, Montreal, 1931, in 1932 became Minister of that Church; Associate Minister, Erskine and American United Church, Montreal, 1934, Book Steward, The United Church Publishing House, and General Manager, The Ryerson Press, Toronto, 1937-64; Secretary, The Board of Publications, The United Church of Canada, 1964-66. Author of "Seven Days and Seven Words," 1952. "Lorne Pierce: a Profile," 1965. Married Isobel Kneen, daughter of J. K. Kneen, Auckland, New Zealand; has three sons. Club: University of Toronto. Protestant. Residence: 319 Ingersoll Ave., Woodstock, Ont.

MUNRO, John McCulloch, B.A. — Vice-President and Associate Director of Agencies, The Canada Life Assurance Company, est. 1847, 330 University Ave., Toronto 1, Ont. Born Toronto, Ont., Sept. 27, 1913, son of the late Archibald and the late Margaret (McCulloch) Munro of Argyleshire, Scotland. Educated: Jarvis Collegiate, Toronto; Queen's University, Kingston, Ont.. where he was awarded Jenkins Trophy in graduating year for bringing most honour to his University by his athletic and scholastic ability; postgraduate studies at University of Toronto. Salesman, Canada Life, April 1946; Manager, Field Training and Research, Aug. 1951; Manager, Toronto Bayview Branch, April 1953; Assistant Superintendent of Agencies, Home Office, April 1957; Assistant Superintendent of Ontario Branches, Dec. 1957; Agency Superintendent, Dec. 1960; Superintendent of Agencies, Dec. 1962; Director of Agencies, Canada, Feb. 1965; Vice-President and Associate Director of Agencies, Sept. 1968. Active Service: Major, Canadian Grenadier Guards, Canadian Army. Trustee, Canadian Schenley Football Awards; Former Canadian Professional Football League Player with Toronto Argonauts; former senior field official, Canadian Football League. Married Bette M., daughter of C. R. Gilmour and the late Elizabeth (Sparks) Gilmour, May 24, 1941; two sons (Michael John Gilmour and Brian Gilmour) and one daughter (Elizabeth Ann). Clubs: Rosedale Golf and Country; Granite; Empire; Board of Trade; Argonaut 'A'. Associations: Life Insurance Agency Management Association; Life Underwriters Association of Canada. Residence: 30 Glengrove Ave. W., Toronto 12, Ont.

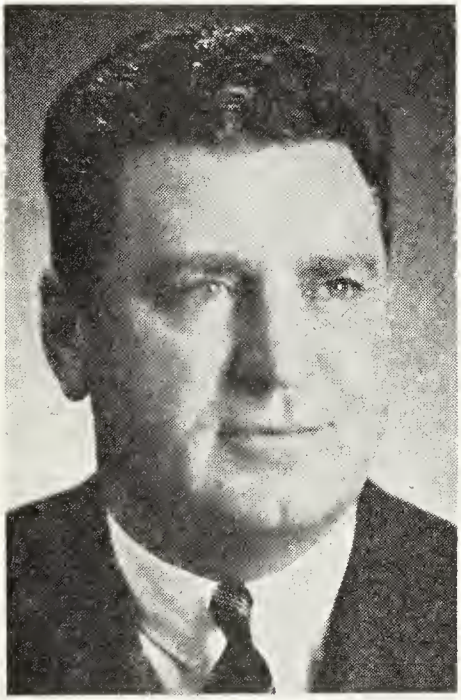

JOHN McCULLOCH MUNRO, B.A.

BULMAN, John Noel Thompson — Chairman of the Board, The Bulman Group Limited, McDermot, Francis & Gertie Sts., Winnipeg, Man.; Director: Bulman Bros. (1968) Limited; Norfield Hart Limited, Winnipeg, Vancouver, Edmonton; Bullochs Ltd.; Cable Limited; Wawanesa Mutual Insurance Company; Wawanesa Mutual Life Insurance Comp-

JOHN NOEL THOMPSON BULMAN

any; Western Business Forms Limited; Industrial Printing & Litho Ltd., Edmonton; Past Chairman, Board of Regents, United College, Winnipeg; Past President: Canadian Manufacturers Association; Manitoba Division, Canadian Red Cross Society; Rotary Club of Winnipeg; Past Member, Winnipeg Public School Board. Born Dec. 25, 1900, son of the late Wm. John Bulman and Lily (Thompson) Bulman, both of Winnipeg. Educated: Public and High Schools, Winnipeg; Royal Military College, Kingston, Ont. (Graduate). Married Ruth Odell Antliff, daughter of Wm. Antliff, Winnipeg, June 3, 1925; has one son (W. John A. Bulman, President) and two daughters (Mrs. Nancy Jean Stephens and Mrs. Ruth Elizabeth Bondar). Clubs: Manitoba; National Travel, New York; Rotary. Recreations: boating, fishing and gardening. Residence: 967 McMillan Ave., Winnipeg, Man.; Summer residence: "Kum-Idylsum", Lake of the Woods, Keewatin, Ont.

COHEN, Maxwell, Q.C., B.A., LL.B., LL.M., LL.D. — Macdonald Professor of Law and Dean of the Faculty of Law, McGill University, Montreal, Que.; of the Bars of Quebec and Manitoba. Born Winnipeg, Man., March 17, 1910, son of Moses and Sara (Wasserman) Cohen, both of Winnipeg, Man. Educated: public schools, Man.; University of Manitoba; Northwestern University (Chicago); Harvard University (B.A., LL.B., LL.M.). Read Law with Manitoba Law School; articled to the late Marcus Hyman, K.C.; called to the Bar of Manitoba, 1939; called to the Bar of Quebec, 1947. Junior Counsel, Combines Investigation Commission, 1938-40; Special Correspondent, Christian Science Monitor, 1941-42; Lecturer, Faculty of Law, McGill University, 1946-47; Associate Professor, 1947-52; Professor, 1952 to date; Sec. of Faculty of Law, McGill University, 1947-53; Acting Dean, 1960-61. Impartial Chairman, Men's Clothing Industry, Quebec, 1948-50; Quebec Fur Manufacturing Industry, 1962 to 1965. President, International Law Association Canadian Branch, 1953-1958; President, The Royal Commonwealth Society, Montreal Branch; Chairman, Legal Education & Training Committee, Quebec Section, of the Canadian Bar Association, 1964-65. Member of the Executive Council of the American Society of International Law, 1962-65; Consultant to Technical Assistance Administration of the United Nations, 1951-53. Author of numerous legal publications. Served as Lt.-Cap. (General List) D.H.Q. (Ottawa), 1942-45; Capt.-Major, C.M.H.Q., Head of Economics and Political Science Dept., Khaki University of Canada in England, 1945-46; Member, Council Can. Bar Association, 1955-57, 1964; Chairman, Special Committee on Constitutional and International Law, Canadian Bar Association, 1964; Member, Executive Board of John Howard Society of Montreal, 1953-58; Member, National Executive, U.N. Association in Canada; Chairman, Montreal Branch Can. Inst. of Int. Affairs, 1958-60; President, McGill Assoc. of University Teachers, 1959-60; Member, Canadian Delegation to the United Nations General Assembly, 1959-60. Chairman, Minister of Justice Speical Committee on Hate Propaganda in Canada, 1965-66. President, Harvard Club of Montreal, 1966-68. Director, Canadian Broadcasting Corporation, 1966-68. Member, Quebec Advisory Council on the Administration of Justice, 1964—. Married Isle Alexandra Sternberg, daughter of Adolf Sternberg, Vancouver, B.C., Dec. 24, 1946; has one daughter. Clubs: Monetflore; Elm Ridge Country Club; University Club (Montreal); Faculty (Montreal, Que.). Recreations: golf and silence. Liberal. Residence: 519 Victoria, Westmount, P.Q.

RAE, Wilfrid John, B.S.A., M.Sc. — Professor of Poultry Science, University of Saskatchewan, Saskatoon, Sask. Born Winnipeg, Man., March 22, 1899, son of the late Robert Rae and the late Elizabeth (Pomeroy) Rae. Educated: Carronbrook and Roblin schools; University of Manitoba (B.S.A.); University of Wisconsin (M.Sc.). Extension Specialist, Dept. of Agriculture, Manitoba, 1923; Lecturer in Poultry, University of Manitoba, 1923-29; Assistant Professor of Poultry, University of Saskatchewan, Saskatoon, Sask., 1929-42; Professor and Head of Department, 1942-65; Professor, 1965-66; Professor Emeritus, 1966-. Canadian Officers Training Corps, 1940 to 1955. Present rank, Major (retired). Decoration, Canadian Decoration, C.D. Married Margie Ray McDonald, daughter of the late Andrew McDonald, Spring Bay, Ont., Aug. 19, 1930; has two sons. Societies: Agriculture Institute of Canada; Saskatchewan Institute of Agrologists; Poultry Science Association; American Genetic Association. Recreation: lawn bowling. United Church of Canada. Residence: 1725 Beach Drive, Victoria, B.C.

LAURENT A. PICARD, B.A., B.Phil., B.Sc.A., DBA

PICARD, Laurent A., B.A., B.Phil., B.Sc.A., DBA — Executive Vice-President, Canadian Broadcasting Corporation, est. 1936, radio and television broadcasting, 1500 Bronson Ave., Ottawa, Ont. Born Quebec, P.Q., Oct. 27, 1927, son of the late Edouard Picard and the late Alice Gingras, both of Quebec, P.Q. Educated: Laval University, B.A., B.Phil., B.Sc.A. (Physics); Harvard University, DBA. Began as a Professor, Faculty of Commerce, Laval University, Ste-Foy, Quebec 1955-59; Research Associate and Assistant, Harvard Business School, Boston, Mass. 1960-62; Professor and Associate Director and Consultant, Ecole des Hautes Etudes Commerciales, Montreal, P.Q., 1962-68. Author of numerous articles. President, Research Commission, Shoe Industry-Federal and Provincial; Commissioner, Industrial Inquiry Commission on St. Lawrence Ports-Federal. Married Thérèse Germain, daughter of the late Ernest Germain, Oct. 2, 1954; has five sons (André, Marc, Robert, Denis and Jean-Louis). Clubs: Cercle Universitaire de Montréal; Cercle de la Place d'Armes, Montréal. Residence: 591 Côte Ste-Catharines Road, Outremont, Quebec.

WALKER, James Barrett, B.A., F.S.A., F.C.I.A. — Vice-President and Director of Group, The Canada Life Assurance Company, est. 1847, 330 University Avenue, Toronto 1, Ont. Born Toronto, Ont., July 22, 1919, son of James Morley George and Mary Ellen (Barrett) Walker. Educated:

JAMES BARRETT WALKER, B.A., F.S.A., F.C.I.A.

University of Toronto, Honors Graduate, Mathematics and Physics, 1942; University of Western Ontario, Management Training Course, 1965; Fellow: Society of Actuaries, 1949; Canadian Institute of Actuaries; Joined Mathematical Department, The Canada Life Assurance Company, 1946; Assistant Actuary, 1951; Associate Actuary, 1958; Group Actuary, 1959; Group Executive, 1962; Group Vice-President, 1967; Vice-President and Director of Group, 1968. Active Service, R.C.N., Lt. Commander on discharge, 1945; Mentioned in Despatches, 1944. Associations: Member: International Cong. of Actuaries; Health Insurance Association of America; Canadian Health Insurance Association; Secretary, Canadian Association of Actuaries, 1956-57. Married Doris June, daughter of the late R. J. Riddell, Dec. 25, 1944; has one son (James Barrett) and two daughters (June Anne and Candace Marion). Clubs: National; Empire and Lambton Golf and Country. Residence: 43 Abilene Dr., Etobicoke, Ont.

MARION, Homer S., C.G.A., M.C.I. — Homer S. Marion, Consultant, Ontario Development Corpn., 950 Yonge St., Toronto, Ont. Director: Space Optic Ltd.; Astra Steel Structures; Senior Associate, Robert A. Weaver, Jr. & Associates (Canada); Vice-President and Director, Mirksworth Investments Limited; Vice-

HOMER S. MARION, C.G.A., M.C.I.

Chairman of the Board of Governors, St. George's College; Hon. Life Member, Streetsville and District Chamber of Commerce; Member, Canadian Seniors Golf Association. Formerly Director, Ontario Chamber of Commerce; On the Executive Committee: Ontario Division, Canadian Manufacturers' Association; Toronto & District Branch of the Canadian

Manufacturers' Assn. Born United States (of Canadian parents), Mar. 11, 1909, son of Edmond J. Marion and Sarah R. L. (Cruchet) Marion. Married Elaine Boland; two sons (Capt. Thomas Edward and John Edmond, B.A.). Educated: Lisgar Collegiate Institute, Ottawa; Renfrew Collegiate Institute, Renfrew, Ont.; McGill University; University of Toronto; London School of Economics, University of London, England. Previously Executive Vice-President and General Manager, Cerametal Industries Ltd.; Executive Assistant to the President, Canada Health and Accident Assurance Corporation; Senior Consultant with Associated Management Consultants; Secretary-Treasurer, Maxime Footwear Company Limited; President and General Manager, Feature Products Corporation; Treasurer of Reading Anthracite Canadian Company Limited; Chief Accountant and Supervisor of Branches, Industrial Loan and Investment Corporation; Controller, City of Verdun, Quebec; President, Streetsville and District Chamber of Commerce; Industrial Consultant, Streetsville; Vice-President, Canadian Credit Institute (Montreal Branch). Member, Montreal Junior Board of Trade (Charter council); Chairman of Committee on Economic Survey of North Western Quebec (Report published); Member of Educational Committee, M.D. No. 4; St. James Literary Society; American Management Association (General Management and Personnel Divisions); Society of Cost Accountants and Industrial Engineers; Montreal Management Council; Member of Executive, Home and School Association; Member: American Institute of Management; The Academy of Political Science, Columbia University. Director, Progressive Conservative Association, South Peel. Served in 2nd World War with 17th D.Y.R.C.H.; C.O T.C. Loyola College, Montreal. Member, Canadian Legion. Societies: A.F. & A.M., Royal Albert Lodge, Montreal; The Toronto Sovereign Chapter of Rose Croix; Moore Consistory, Hamilton; Rameses Shrine, Toronto. Recreations: golf, curling, hunting, fishing, skiing (Captain of Boxing School); Skiing—competed in Dominion Championships). Clubs: Mississaugua Golf & Country; Canadian (Toronto); Ontario (Toronto); Oneida Country (Port Credit); Seigniory, Montebello; Member, Board of Trade of Metropolitan Toronto. Residence: 12 Helena St., Port Credit, Ontario.

McCORMICK, Michael James — Senior Vice-President and Director, The House of Seagram Ltd., 1430 Peel Street, Montreal. President, Association of Canadian Distillers, Commerce House, 1080 Beaver Hall Hill, Montreal. Born Calgary, Alberta, Oct. 20, 1922, son of Eneas and Mary Louise (McGannon) McCormick. Educated: St. Mary's Boys' High School, Calgary, Alberta. Active service R.C.N.V.R., Ordinary Seaman, 1939; commissioned, 1942; demobilized, 1945. Joined family

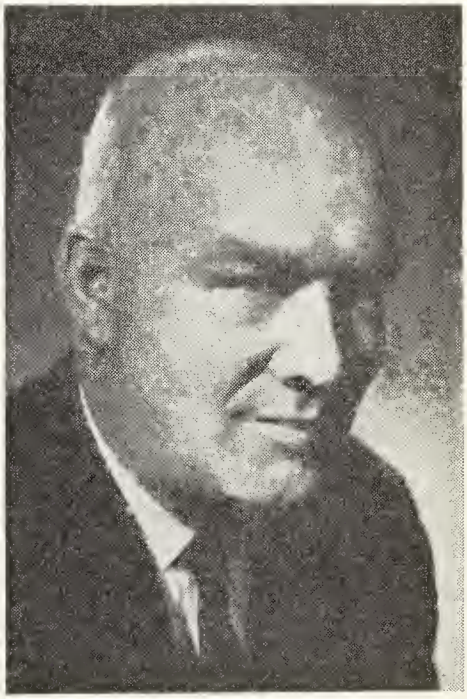

MICHAEL JAMES McCORMICK

business, established 1901, Riley & McCormick Ltd., Calgary, Alberta and Kamloops, B.C.; 1948 appointed Publicity Commissioner, City of Vancouver; Account Executive, Vickers & Benson Ltd., advertising, 1952-57; Senior Account Executive, Cockfield Brown & Co. Ltd., 1957-59; joined Cemp Investments Ltd., 1959 as Vice-President and General Manager; Director and Vice-President, The House of Seagram Ltd., Montreal, 1963. Member: Boards of Trade of Newfoundland, Charlottetown, Halifax, Moncton, Saint John,

Montreal, Toronto, Winnipeg, Regina, Saskatoon, Edmonton, Calgary, Vancouver and Victoria; Canadian and Quebec Chambers of Commerce; Atlantic Provinces Economic Council; Pacific Northwest Trade Association; Canadian Tourist Association; Canadian Public Relations Society; Advertising and Sales Executives Club of Montreal; American Marketing Association; Southern Alberta Pioneer Sons Association, St. Patrick's Society. Married Helen, daughter of W. J. Garland, May 17, 1944; has two sons (Michael, Jr. and Daniel) and four daughters (Mary Helen, Maureen, Sheila and Taryn). Clubs: Officers' (St. John's, Nfld.); Halifax; Saraguay (Halifax); Union (Saint John); Montreal Amateur Athletic Association; The Montreal Thistle Curling; Ettezag Fish and Game (Windigo, Quebec); Assiniboia (Regina); Petroleum (Edmonton); Ranchmen's (Calgary). Recreations: amateur astronomy, hunting, fishing. Roman Catholic. Residence: 188 Cote St. Antoine Road, Westmount, Que.

UFFEN, Robert James, B.A.Sc., M.A., Ph.D., P.Eng., D.Sc., F.R.S.C. F.G.S.A. — Chairman, Defence Research Board of Canada, N.D.H.Q., Ottawa. Consultant Geophysicist, 1952-60. Born Toronto, Ont., Sept. 21, 1923, son of James Fredrick and Elsie May (Harriss) Uffen, both of Toronto, Ont. Educated: University of Toronto; University of Western Ontario; U.C.L.A. B.A.Sc., 1949; M.A., 1950; Ph.D., 1952; P.Eng., 1950. Lecturer, University of Western Ontario, London, 1951; Assistant Professor, 1953; Associate Professor, 1957; Professor of Geophysics, 1958; Assistant Principal, University College, University of Western Ontario, 1960; Principal, 1961-65; Dean, College of Science, 1965-66, University of Western Ontario. Fellow, Royal Society of Canada, 1964; Hon. D.Sc. Queen's Univ., 1967; Fellow, Geological Society of America, 1967. Member: Society of Exploration Geophysicists, 1949; Association of Professional Engineers, Ont., 1950; American Geophysical Union, 1950; Canadian Association of Physicists, 1951 (Councillor, 1955-57); American Institute Min., Met. and Petrol. Engineers, 1958; Canadian Institute of Mining and Metallurgy, 1959. Editor: Earth and Planetary Science Letters, 1965-. Author of scientific papers on Geophysics. Member: National Research Council of Canada, 1963-66. Defence Research Board of Canada, 1963- (Vice-Chmn., 1966); Western Art League (Vice-President, 1961). Member, Council of Regents Colleges of Applied Arts and Technology in the Province of Ontario, 1965. Member: Board of Directors, Can. Organ. for Joint Research, 1966; Board of Directors, Can. Patents and Development Ltd., 1967; Science Council of Canada, 1967; Defence Council, 1967. 1942-43, G.N.R. Royal Canadian Artillery; 1943-45, Lieut. R.C.A. Awarded: Research Council of Ontario Scholarship, 1950; Research Council of Ontario Scholarship, 1950; Research Council of Ontario Scholarship, 1951; Research Fellowship, Institute of Geophysics, University of California at Los Angeles, 1953; Canadian Delegate at International Union of Geodesy and Geophysics, Rome, 1954; Toronto, 1957; Helsinki, 1960; Berkeley, 1963. Zurich, 1963 (Chief Delegate for Canada). Canadian Delegate at International Geological Congress, New Delhi, 1964. Married Mary Ruth Paterson, daughter of John Ross Paterson, May 3, 1949; has one son (Robert Ross) and one daughter (Joanne Grace). Club: Rideau Club. Society: Sigma Chi. Recreations: painting, golf. United Church of Canada. Residence: 50 Lyttleton Gdns., Rockcliffe Pk., Ottawa, Ont.

McLAREN, Barbara A., M.S., Ph.D., LL.D. — Professor, Dean, Faculty of Food Sciences, University of Toronto, 157 Bloor Street West, Toronto, Ontario. Born High River, Alberta, August 6, 1909, daughter of the late Nathaniel John McLaren and the late Jessie Ann (McEwan) McLaren, both of High River, Alta. Educated: Sunalta public school; Central Collegiate Institute, Calgary, Alta.; University of Alberta; University of Minnesota; University of Wisconsin; B.Sc., M.S., Ph.D. Mathematic and Science Teacher, St. Hilda's College, Calgary, Alta., Sept. 1930-35; Sales Clerk, A.H. Esch Co., Edmonton, Alta., Sept. 1936-39; Research Assistant, Texas, A. & M. College, Texas, Aug. 1941-43; Fellow, University of Wisconsin, Madison, Wis., Sept. 1943-47; Assistant Professor, Foods and Nutrition, Washington State College, Pullman, Wash., Sept. 1947-51; 1951-53; Associate Professor, Washington State; Professor, Head of Dept. and Director, Faculty of Household Science, University of Toronto, September 1953-57; 1957-63, Director of Faculty of Household Science. Has written many publications and articles in her field.

BENTLEY, Peter John Gerald — Vice-President, Wood Products and Director, Canadian Forest Products Ltd., logging, plywood, hardboard, lumber, shingles and sulphate pulp, 505 Burrard Street, Vancouver 1, B.C. Executive Vice-President and Director, Canfor Limited; Executive Vice-President and Director, North Canadian Forest Industries Limited, Grande Prairie, Alberta—lumber and plywood. Director: Prince George Pulp and Paper Limited; Intercontinental Pulp Company Ltd.; Garibaldi Lifts Ltd.; North West

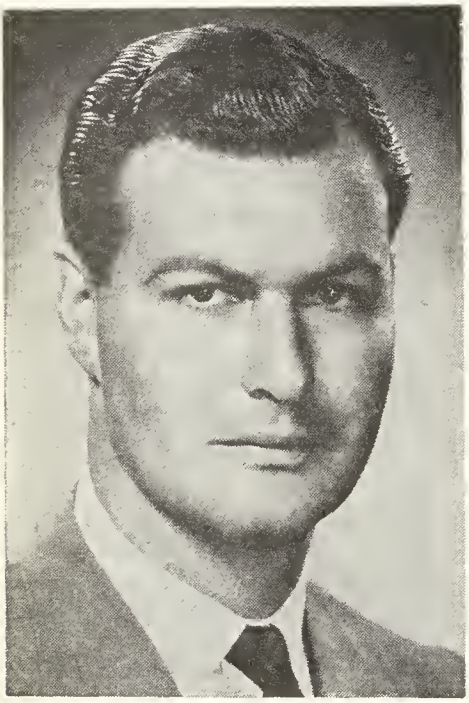

PETER JOHN GERALD BENTLEY

Sports Enterprises; Vancouver Hockey Club Ltd. Born Vienna, Austria, March 17, 1930, son of Leopold Lionel Garrick and Antoinette Ruth Bentley, both of Vancouver, B.C. Educated: St. George's School, Vancouver, B.C.; attended U.B.C. School of Forestry; Banff School of Advanced Management. Married Sheila Farrington McGiverin, May 23, 1953; has four daughters (Barbara Ruth, Susan Patricia, Joan Katherine and Lisa Maria) and one son (Michael Peter). Clubs: Capilano Golf and Country; Marine Drive Golf; Vancouver Lawn Tennis & Badminton; Vancouver Gun Club. Societies: Vice-President and Director, Canadian Forestry Association; Governor: Royal Canadian Golf Association; St. George's School; York House School, Vancouver; Past President: B.C. Golf Association; Vancouver Chapter, Society for Advancement of Management.

NEAPOLE, Charles Bertram, F.C.B.A. — President, The Montreal and Canadian Stock Exchanges, Stock Exchange Tower, Place Victoria, Montreal 115, Que. Born Pembroke, Ont., May 20, 1905, son of Harry Robert Neapole and Helen A. (Wright) Neapole. Educated: High School,

CHARLES BERTRAM NEAPOLE, F.C.B.A.

Pembroke, Ont.; graduated 1921. Entered The Royal Bank of Canada, Pembroke, Ont., 1921; served at branches in Ottawa, Ont. and Westmount, Que., 1926-32; Canadian Credit Department, 1933; Assistant Manager, Toronto Branch, 1935; Inspector

of Branches in British Columbia, 1936; Senior Assistant Manager, Montreal Branch, 1940; General Inspector, Head Office, 1946; Manager, Montreal Branch, Feb. 1949; Assistant General Manager, Feb. 1951; General Manager, Dec. 1960; elected Director and Vice-President, 1964; appointed President, Montreal and Canadian Stock Exchanges, Feb. 1966, effective June 1, 1966. Governor, Sir George Williams University; Fellow, The Canadian Bankers' Association (Wilkie Scholarship), 1935. Served with the Reserve Army, 1942-46. Married Florence Gould, daughter of the late William Gould, Granby, Que., Sept. 17, 1932; has two sons and one daughter. Clubs: Royal Montreal Golf; Engineers; Mount Royal; Royal St. Lawrence Yacht (Honorary Commodore); St. James's; Forest and Stream; Cercle de la Place d'Armes. Society: Freemason. Recreations: camping, fishing, sailing. Anglican. Residence: 581 Algonquin Ave., Town of Mount Royal, Montreal 305, Que.

BROWN, Milton Herbert, O.B.E., M.D., B.Sc. (Med.), D.P.H., L.M.C.C., F.C.C.P. —Professor Emeritus; Professor and Head of Public Health, 1955-1967; Associate Director, School of Hygiene, 1955-1967; Assistant Director, Connaught Medical Research Laboratories, University of Toronto, Ont.; Chairman, Panel on Infection and Immunity, Defence Research Board, 1951-1965; Member, Public Health Research Advisory Committee, Department of National Health and Welfare. Born Havelock, Ont., Sept. 6, 1898, son of the late Johnson Brown and Augusta Brown, both of Trenton, Ont. Educated: Havelock Continuation School; Trenton Collegiate, Trenton, Ont.; University of Toronto (M.D., B.Sc. (Med.), D.P.H., L.M.C.C); Graduated from the University of Toronto 1924, Connaught Laboratory, University of Toronto; Assistant Professor 1940; Professor, 1945. Elected to the Alpha Omega Alpha Honor Medical Fraternity, 1923; awarded the O.B.E., Jan. 1943; Fellow, American College of Chest Physicians, 1947; Certification of the American Board of Preventive Medicine, 1950; Certified Specialist in Bacteriology and in Public Health, Royal College of Physicians and Surgeons of Canada; Fellow of the Royal Society of Medicine. Author of various articles published in medical and health journals. Served with the Irish Regiment "B" Company, Lieut., 1935-38; Capt., Royal Canadian Army Medical Corps, 1938-39; went active with R.C.A.M.C., Sept. 2, 1939; Overseas, Dec. 1939; rose to rank of Colonel in charge of Hygiene and Preventive Medicine for the Canadian Army Overseas; service in England, Italy and Northwest Europe; returned from Overseas, Aug. 1945. Married Eleanor Graydon (deceased 1944), daughter of Arthur Graydon, London, Ont., June 1, 1929; secondly Vera Constance Richardson, daughter of Tom Richardson, Whitby, Ont., June 26, 1950; has one son (John Peter) and one daughter (Pamela Jane). Clubs: Granite; Faculty Union, University of Toronto. Societies: A.F. & A.M. (University Lodge); Nu Sigma Nu Fraternity (Pres., 1923-24). Church of England. Residence: 42 McRae Drive, Toronto 17, Ont.

HUNTER, Gordon Ward, B.A., C.A. — Deputy Minister, Dept. of Defence Production, Government of Canada, 123 Slater St., Ottawa 4, Ont. Vice-President and Director: Crown Assets Disposal Corporation; Canadian Arsenals Limited. Born Winnipeg, Man., Nov. 5, 1914, son of Gordon Evans Hunter of Toronto, Ont., and Anne Katherine Ward Hunter of Woodstock, Ont. Educated: St. John's College, Winnipeg, Man.; University of Manitoba; B.A., C.A. Chartered Accountant, Peat, Marwick, Mitchell & Co., Winnipeg, Man., 1935-42; Secretary-Treasurer, Cutting Tools & Gauges Ltd., Crown Company, Dept. of Munitions & Supply, Ottawa, 1942-45; Assistant Comptroller, Dept. of Munitions & Supply, Ottawa, Ont., 1945; Executive Assistant to the Deputy Minister, Dept. of Reconstruction and Supply, Ottawa, 1946-48; Executive Assistant to the Deputy Minister, Dept. of Trade and Commerce, Ottawa, 1948-51; Financial Adviser, Dept. of Defence Production, Ottawa, 1951-54; Assistant Deputy Minister, 1954-62; Deputy Minister since 1962. Author of article for The Canadian Chartered Accountant, entitled "Financial Control of Crown Corporations," July issue, 1962. Married Evelyne Anne Fahlgren, daughter of John J. Fahlgren of Kenora, Ont., June 2, 1945; has two sons and one daughter. Clubs: Ottawa Hunt and Golf; Chartered Accountants' Club, Ottawa. Recreations: golf, skiing and boating. United Church of Canada. Residence: 840 Dunlevie Ave., Ottawa 13, Ont.

CLIFF, Arnold Bickell, B.A. — Barrister and Solicitor, 980 West Pender St., Vancouver, B.C. President: Morrison Steel & Wire Co. Ltd.; West Corp. Industries Ltd.; Western Industrial Holdings Ltd. and various other British Columbia Corporations. Director, Johnston Terminals Ltd. (Vanc.). Born New Westminster, B.C.,

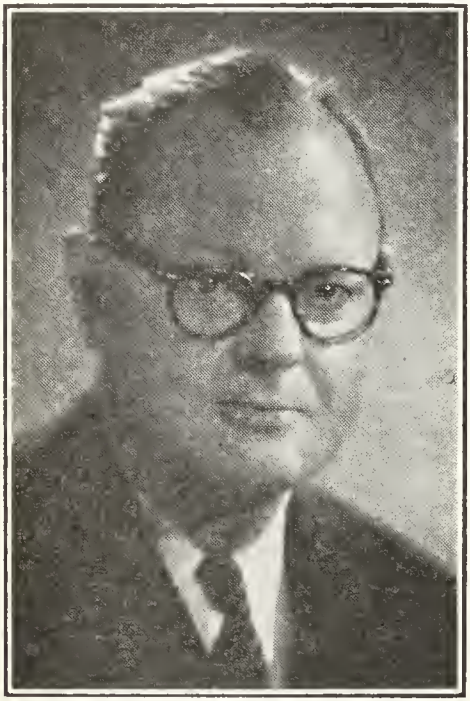

ARNOLD BICKELL CLIFF, B.A.

Sept. 16, 1912, son of the late Ronald Lorraine Cliff and the late Ethel (Arnold) Cliff, both of Vancouver. Educated: Public Schools; University School, Victoria, B.C.; University of British Columbia; Osgoode Hall, Toronto, B.A. Read Law with Read, Wallbridge, Gibson & Sutton; called to the Bar of British Columbia, 1941. Practised law for six years; abandoned active practice of law to give more time to business activities. Married Nancy Marcia Anne Allen, daughter of the late James M. Allen, Nov. 10, 1942; has two daughters. Clubs: Vancouver; Capilano Golf & Country; Shaughnessy Golf; Thunderbird Country; Westminster. Society: Beta Theta Pi. Anglican. Residence: 1438 West 32nd Ave., Vancouver 9, B.C.

MILLERD, Francis — Honorary President, Fisheries Council of Canada; Director, Fisheries Association of B.C. Born Smyrna House, Donoughmore County, Cork, Ireland, Jan. 3, 1884, son of Francis Webb and Frances (Brown) Millerd. Educated: Fawcett's Collegiate; Presentation Brothers' College. Served as trooper in "Irish Horse", in South African campaign; took his discharge and remained in South Africa until end of 1907, coming to Canada, 1908, where he has since been

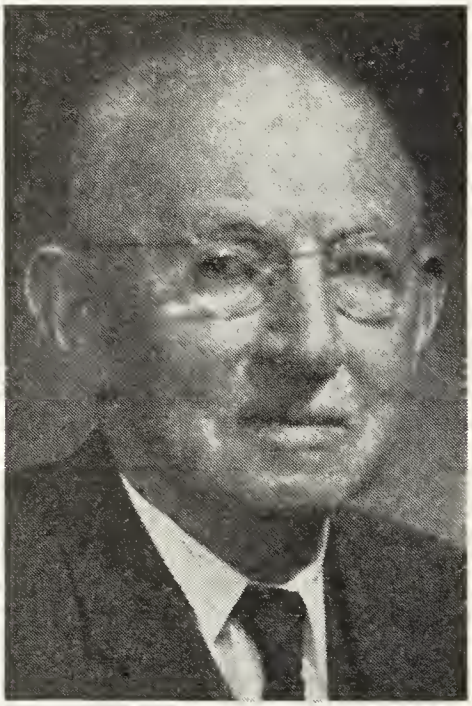

FRANCIS MILLERD

active in various business enterprises, more especially in the fisheries of British Columbia. President, Fisheries Council of Canada, 1951-52 and 1953-54; Member, Fisheries Prices Support Board of Canada. Married Anne Frances Ellen Findon of Brockville, Ont., Jan. 14, 1909; has two sons and two daughters. A son in the R.C.A.F. lost during Second World War. Club: Royal Vancouver Yacht. Anglican. Residence: 2005 Pendrell St., Vancouver, B.C.

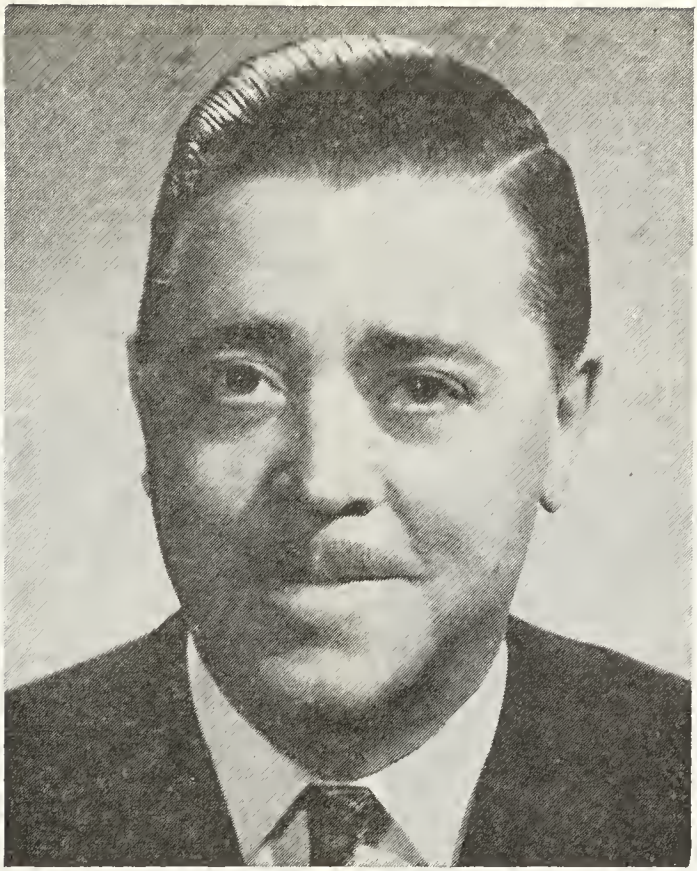

LT.-COLONEL SARTO MARCHAND, E.D., A.D.C.

MARCHAND, Lt.-Colonel Sarto, E.D., A.D.C.—President and Managing Director, Melchers Distilleries Limited, 18 Fundy, Place Bonaventure, Montreal 3, Que. Vice-President: Association des Distillateurs Canadien; Fondation St. Thomas d'Aquin; Potters Distilleries Limited; President: Melchers Foundation; Le Conseil d'Expansion Economique Inc., 1962-63, 1963-64; Comite d'Organization du Congress International de Criminologie; Service d'Urgence de la Delinquance Juvenile de Montreal; Fondateur du Conseil Nationale des Prisonniers de Guerre Canadiens; The Diabetic Association of the Province of Quebec. Born Montreal, Que., Sept. 17, 1913, son of Hon. J. Victor Marchand of St. Cuthbert, P.Q. and Yvonne (Desroches) Marchand of Montreal. Educated: College Notre-Dame; College St. Laurent; Notre Dame, Indiana. Started work: Ames & Company, Montreal, 1932-37; Assistant Manager, Melchers Distilleries, 1937-39; War Service, 1939-45; Rejoined Melchers Distilleries, 1945; Elected Vice-President, 1957; President, 1960; President and Managing Director, Melchers Distilleries Limited since 1961. Director, Chairman of the Board, Marchand Distilleries Ltd.; Junior Board of Trade of Montreal; Dupuis Frères Ltée.; Honorary President, La Chambre de Commerce des Jeunes du District de Montreal, 1962-63; Chinese Catholic Mission of Montreal; Director: Sogena Inc.; St. John Ambulance; Red Cross; Catholic Scouts of Montreal; La Solidarite Compagnie D'Assurance Sur La Vie; Governor: La Chambre de Commerce des Jeunes du District de Montreal; Notre Dame Hospital; Camp B'nai B'rith. Mem-

ber: Montreal Chamber of Commerce; Montreal Board of Trade. Served as Aide-de-Camp to Lt.-Governor of Quebec since 1952; Commandant des fusiliers, Mont Royal, May 1955 to Sept. 1956. Investi dans le Prieuré du Canada de l'Ordre Tres Venerable de l'Hospital St-Jean de Jérusalem, Sept. 1958. Chevalier de L'orde Militaire et Hospitalier De Saint-Lazarè De Jérusalem; St. James. Married Gabrielle Goyet, daughter of Olympe Goyet, Dec. 29, 1945. Clubs: St. Denis; Reform; Canadian; Outremont Curling; Laval-sur-le-Lac Golf; Richelieu. Roman Catholic. Residence: 1225 Boulevard Mont Royal, Outremont, Que.

BAKER, Allan Donald — Chairman of the Board and President, Versafood Services Limited, management and operation of fine restaurants, cafeterias and dining

ALLAN DONALD BAKER

rooms for the public, business, industry and institutions across Canada, operation of mobile catering service to business and industry, operation of vending equipment and manufacture of automatic vending equipment, purchased Jiffy Foods Ltd. and Arco Automatic Retail Limited, 1968, 95 Brockhouse Road, Toronto 14, Ontario. Director: Allandy Corporation Limited; Alda Instruments Limited; Primavend (England) Limited; Jiffy Foods Limited; Planned Food Facilities (International) Limited; ARA Services Inc., Philadelphia; Apetito-Fertigmenu, Rheine, Germany; Universal Caterers Limited, Kingston, Jamaica; Security Capital Corporation Limited; Canadian Tourist Association; Women's College Hospital. Born Collingwood, Ontario, July 21, 1921, son of Oscar Baker of Bridgewater, N.S. and Maude (Boyes) Baker of Collingwood, Ontario. Educated: University of Toronto (Engineering student). Engineering student, Toronto Transit Commission, Toronto, Ontario, 1943; Market Study Clerk, Bauer & Black, Toronto, Ontario, 1944; subsequently Salesman, Advertising Manager and Marketing Manager; formed Baker Vending Services Limited, 1954; purchased Nationwide Food Services Ltd., 1958; Executive Vice-President, Vendomatic Limited, Toronto, Ontario, 1959; President and Director, Versafood Services Limited, Toronto (formerly Vendomatic Services Limited), 1962; Chairman of the Board and President, Versafood Services Limited, 1967. Member: Board of Trade, Metropolitan Toronto; Canadian Automatic Merchandising Association; Canadian Restaurant Association. Married Isabelle B. Howson, daughter of R. Howson, Calgary, Alberta, 1948; has one son (Brian Donald) and one daughter (Cynthia Lee). Clubs: Granite; Empire; Mississauga Golf & Country; Club St. Denis, Montreal; New York Athletic. Recreation: music. Protestant. Residence: Number One, The Ninth Line, Oakville, Ontario.

CARTER, Thomas LeMesurier, M.C., B.A., M.Sc. (Econ.) — Ambassador to United Arab Republic. Born Toronto, June 10, 1915, son of Basil Brooke Carter of Quebec and Mary Isabel Carter of Toronto. Educated: Lakefield Preparatory School; Upper Canada College, Bishop's University; University of London (England); B.A., M.Sc. (Econ.). Clerk, Wood Gundy & Co., Toronto, 1935-37; joined Canadian Foreign Service, 1945, as third secretary, served in Ottawa, Brussels and Rome; Charge d'Affaires, Canadian Legation, Warsaw, 1952-54. Member, International Supervisory Commission, Viet-

nam, 1957-58; High Commissioner in Nigeria, 1960-64. Enlisted as 2nd Lieut., 1940; served with R.C.A. in U.K., Italy and France; discharged as Captain, 1945; Awarded Military Cross, 1944. Married Marie Louise Pattin, daughter of Charles Pattin; has one daughter (Monique). Recreation: golf. Anglican.

CAMPEAU, Robert — President, Campeau Corporation Limited, est. 1968, manufacturing, distribution and exportation of houses, building materials, components, cottages, garages, dishwashers, etc., 2932 Baseline Road, Ottawa, Ont. Born Sudbury, Ont., Aug. 3, 1924, son of the late

ROBERT CAMPEAU

Joseph Campeau and Lucy (Ranger) Campeau. Educated: primary and technical schools, Sudbury, Ont. and correspondence courses. Moved to Ottawa, 1949 and built a single house which he sold for a handsome profit. Within a year, he was a Project Builder with nearly one hundred houses under construction; with subsequent annual production in the hundreds. Notable Works: Place de Ville, a hotel and office complex worth $40,000,000.00. These three buildings were the first major breakthroughs in Ottawa's traditional limited building height by-law. Member: Board of Governors, Laurentian University, Sudbury; Advisory Board, Guaranty Trust Company of Canada; Chairman, Fund Raising Committee, new Children's Hospital, Eastern Ontario; Director, Patro Club, Ottawa. Recreations: swimming, golf, hunting and skiing. Roman Catholic. Residence: Ottawa, Ontario.

ST-LAURENT, Renault, Q.C., LL.D. — A partner of the Law firm, St. Laurent, Monast, Desmeules & Walters, 500 Grande-Allée East, Quebec 4, Que. Director: Banque Canadiene Nationale; Sicard Inc.; Imperial Life Assurance Company of Canada; Anglo-Canadian Pulp and Paper

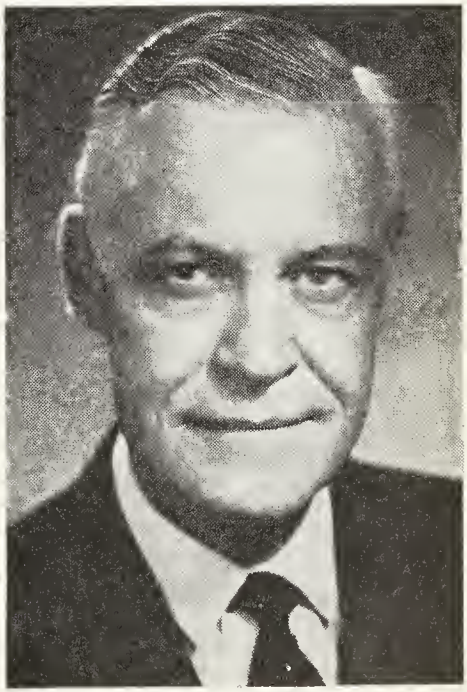

RENAULT ST-LAURENT, Q.C., LL.D.

Mills, Limited; Merit Insurance Company; Canafund Company Limited; Rock City Tobacco Company (1960) Limited; Scott Paper Limited; Gelco Enterprises Limited; Home Oil Company Limited; Canadian National Railways; Air Canada; Donohue

Brothers Limited; Gaz du Québec, Inc.; Canadian Breweries Limited; Villa Medica Inc. Born City of Quebec, Sept. 12, 1910. Educated: Quebec Academy, St-Charles College, Cantonsville, Maryland and St-Charles College, Sherbrooke, Quebec. Attended Law School at Laval University, Quebec City, Que. Admitted to the Bar of the Province of Quebec, July 1935. Appointed Queen's Counsel, Nov. 1951. Honorary LL.D., Laval University, 1960. Joined the Royal Canadian Navy, 1940. Served in the North Atlantic on board H.M.C.S. Kenogami, H.M.S. Waldegrave and H.M.C.S. Kincardine. Demobilized, Aug. 1945 with rank of Lieutenant-Commander. Promoted to rank of Commander, R.C.N.(R), Jan. 1951. President, Canadian Club, Quebec Branch, 1946-47; Canadian Red Cross Society, Quebec Branch, 1952; United Services Institute, Quebec Branch, 1955-56; member of Council, Canadian Bar Association (elected to the Executive, 1955, President, 1959). Chairman of The National Battlefields Commission. Director of the following charitable hospital and artistic organizations: Le Service de Réadaptation Sociale Inc.; La Clinique de Réhabilitation de Québec Inc.; Santa Cabrini Hospital; National Ballet Guild of Canada; Feux-Follets Inc. Married Louise Badeaux, daughter of Dr. Georges Badeaux, Montreal, Que., May 30, 1942; has three sons and three daughters. Residence: 1150 Vauquelin Ave., Quebec 6, Que.

HORNE, Gilbert Richard, B.A., M.A., Ph.D. — Professor and Dean, Faculty of Business Admin., University of Windsor, est. 1963 (formerly Assumption University), Windsor Hall, Windsor, Ont. Born Walkerville, Ont., Jan. 3, 1908, son of Edmund W. Horne, Stratford Ont. and Ethel I. (Farmer) Horne, Exeter, Ont. Educated: De La Salle High School, London, Ont.; University of Western Ontario; University of Michigan. B.A. (Hons. Bus. Ad.), U. OF W.O.; M.A. (Econ.), U. of Michigan; Ph.D. (Business Administration), U. of Michigan. Instructor, Assumption College, Windsor, 1931; Professor, 1948; Head, Dept. of Business Administration, 1953; Director, School of Business Administration, Assumption University of Windsor, Windsor, 1959-65; Dean, Faculty of Business Administration, 1965-. Member: American Accounting Association; American Finance Association; American Economic Association; National Association of Accountants; Canadian Political Science Association. Author of: "The Receivership and Reorganization of the Abitibi Power and Paper Co. Ltd." published on Microfilm, Ph.D. Thesis, U. of Michigan; "Professional Training for Accounting in Canada"; The Accounting Review, Jan. 1956; in collaboration with W. J. Gillen, and R. A. Helling, a Survey of Labour Market Conditions, Windsor, Ontario, 1964 (prepared for Economic Council of Canada). Chairman, Local Employment Committee, N.E.S., Windsor. Served as 2nd Lieut., officer commanding detachment of Canadian Officers Training Corps, Assumption College, 1943-45; Major, 1946-55. Awarded: Queen's Medal, 1947; Canada Forces Decoration, 1953. Married Irene Mary Russell, daughter of Eugene Russell, June 2, 1934; has two daughters. Club: The University, Windsor. Society: Association of Canadian Schools of Business, Secretary-Treasurer, 1959-1960. Roman Catholic. Residence: 2730 Alexandra Ave., Windsor, Ont.

SCOLLARD, Rev. Robert Joseph (C.S.B.), B.A., B.L.S., A.M.L.S. — Secretary General, The Basilian Fathers, est. 1822, 95 St. Joseph Street, Toronto 5, Ont. Born Toronto, Ont., Aug. 15, 1908, son of Robert and Lillian (McFadden) Scollard, both of Toronto, Ont., originally from Ireland. Educated: St. Joseph's Separate School; St. Michael's College School, University of Toronto, Ontario College of Education; University of Mighigan; Pontifical Institute of Mediaeval Studies: St. Basil's Seminary, Toronto, Ont. (B.A., B.L.S., Toronto, Ontario; A.M.L.S., Michigan). Professed in the Congregation of St. Basil (C.S.B.), Sept. 12, 1929; ordained priest by Bishop Alexander MacDonald in St. Basil's Church, Toronto, Ont., Dec. 21, 1932. Librarian; St. Basil's Seminary, Toronto, Ont., 1930-33; Pontifical Institute of Mediaeval Studies, Toronto, Ont., 1932-51; St. Michael's College, Toronto, Ont., 1933 to 1955; St. Basil's Seminary, Toronto, Ont., 1951 to 1959. Secretary General, The Basilian Fathers, 1954 to 1968; Librarian, St. Basil's Seminary, Toronto, 1968 to date. Chairman, Ontario Regional Group of Cataloguers, 1947-48. Contributor to: Ontario Library Review; Catholic Library World; Mediaeval Studies; Editor of The Basilian Annals, 1943 to 1968. Residence: 95 St. Joseph Street, Toronto 5, Ont.

FERGUSON, George Stephen Plow, Q.C., B.A. — Ferguson and Perkins, Barristers and Solicitor, Richmond St. West, Toronto, Ont. Member of the Senate of Waterloo Lutheran University; Member of the Ontario Government Union—Management Council. Born Montreal, Que., Aug. 23, 1923, son of the late W. Brophy Ferguson, Toronto and Gladys E. MacDonald (Plow) Ferguson, Montreal, Que. Educated: Whitney School, Toronto; University of Toronto Schools; University of

GEORGE STEPHEN PLOW FERGUSON, Q.C., B.A.

Toronto (Trinity College, Political Science and Economics, B.A., 1945); Osgoode Hall, Toronto. Called to the Bar of Ontario, 1948; appointed Queen's Counsel, 1959; senior partner, Ferguson and Perkins. Employer member of the Ontario Labour Relations Board, 1952-57. Member: Canadian Bar Association, 1967-69 (Vice-President for Ontario, 1965-66); Board of Trade of Metropolitan Toronto; American Trial Lawyers Association; The Advocates Society. Married Diana, daughter of the late Roland Steven, Montreal, May 28, 1949; has two sons (George Steven and Michael Taylor) and one daughter (Diana). Clubs: University (Toronto); Toronto Lawyers; Tadenac (Georgian Bay, Ont.). Society: Alpha Delta Phi (Toronto Chapter '45). Recreations: fishing, gardening and horse breeding. Residence: 217 Rosedale Heights Drive, Toronto, Ontario.

HANCOCK, Macklin Leslie, B.S.A., P.Ag., M.T.P.I.C., C.S.L.A. — President and Board Chairman, Project Planning Associates Ltd. and Hancock, Little, Calvert, Associates, est. 1956, Consulting Urban and Regional Planning, Engineering, Landscape Architecture to Governments and Corporations and operating

MACKLIN LESLIE HANCOCK, B.S.A., P.Ag., M.T.P.I.C., C.S.L.A.

internationally in North America, Central America, Caribbean, United Kingdom, Middle East and Africa, 40 Irwin Avenue, Toronto 5, Ont. Partner, Hancock, Little, Calvert, Associates, Consultants in Town Planning, Architecture, Landscape, Architecture and Municipal Engineering; Senior

Partner, Project Planning Associates, London, England; Visiting Lecturer, Harvard University, Cambridge, Mass., U.S.A. President and Director, Project Planning Associates International. Born Nanking, China, April 29, 1925, son of Marcus Leslie Hancock of Mersham, Kent, England and Dorothy Daisy (Macklin) Hancock of Nanking, China. Educated: Port Credit High School (Senior Matriculation); University of Toronto; Ontario Agricultural College, 1949; B.S.A., 1951-52; Postgraduate, Graduate School of Design, Harvard University, 1949-50. Partner, Woodland Nurseries, Cooksville, 1946-54; Director of Planning, Don Mills Developments Ltd., Don Mills, Toronto, 1952-56; Managing Director, Project Planning Associates Ltd., Toronto, 1956-57; President, Project Planning Associates Ltd., Toronto, 1957 to date. President (1964 to date); President, Canadian Society of Landscape Architects, 1964-1966; First President, Town Planning Institute of Canada, 1967-68. Member: American Society of Planning Officials; Board of Trade of Metropolitan Toronto; Inter-American Planning Society; International Federation for Housing and Planning; Society for International Development. Author of: Articles and Feature Articles in Traffic Quarterly —Transportation and Organic Urban Design; Plan Canada; Royal Architectural Institute of Canada Journal—Don Mills New Town; A.S.P.O. Planning—Policies for New Towns; Canadian Consulting Engineer; Ontario Housing. Planner and Designer for Don Mills New Town; Member: International Fraternity of Lambda Alpha; Design Committee, National Capital Commission; Committee on the National Building Code of Canada. Director: Social Planning Council of Metropolitan Toronto; Past President, Harvard Graduate School of Design Alumni Association; Formerly National Councillor, Community Planning Association of Canada. Queen's York Rangers, N.P.A.M. Royal Canadian Air Force as Pilot; Commissioned as pilot officer, 1944; Royal Naval Fleet Air Arm Overseas Service as Pilot, 1945-46; Demobilization and transferred to Reserve, 1946. Married Grace Carlyle Fraser, daughter of Karl Crichton Fraser, Sept. 6, 1947; has three sons (Fraser Macklin, David Keith, Donald Leslie) and three daughters (Carol Louise, Kathryn Ann, Deborah Janet). Clubs: Port Credit Yacht; Board of Trade of Metropolitan Toronto. Recreations: sailing, skiing, swimming, canoe tripping. Residence: 2179 Camilla Road, Cooksville, Ont., Canada.

QUASTEL, Juda Hirsch, D.Sc., Ph.D., F.R.S., F.R.S.C., F.R.I.C. — Professor of Neurochemistry, University of British Columbia, Vancouver 8, B.C. and Hon. Professor of Biochemistry, U.B.C.; formerly Professor of Biochemistry, McGill University and Director, McGill Unit of Cell Metabolism; Hon. Consultant, Montreal General Hospital. Member, staff of Vancouver General Hospital. Born Sheffield, England, Oct. 2, 1899, son of the late Jonas Quastel and Flora Quastel, both of Sheffield, England. Educated: Imperial College of Science, London, England (A.R.C.S., D.Sc.); Trinity College, Cambridge, Eng. (Ph.D.). Meldola Medallist, 1927; awarded medal of L'Institut Pasteur, Paris, 1954; Director of Research, Cardiff City Mental Hospital, Wales, 1929-41; Director of Soil Metabolism Unit, Agricultural Research Council, Eng., 1941-47; Member of Water Pollution Research Board, England, 1944-47; Member of various specialist committees of Medical and Agricultural Research Councils of England and of Department of Scientific Industrial Research and of Forestry Commission, 1931-47; Leeuwenhoek Lecturer, Royal Society, London, 1954; Bryan Priestman Lecturer, Univ. New Brunswick, 1956; Kearney Foundation Lecturer, Univ. of California, 1958. Royal Society — Leverhulme Visiting Professor in India, 1966. Fellow: Royal Society, London, England (F.R.S., 1940), Royal Society of Canada, (F.R.S.C., 1953), Royal Institute of Chemistry (F.R.I.C.), Trinity College, Cambridge, Eng., 1924; New York Acad. Sc., 1954. President, Canadian Biochemical Soc., 1963; Hon. Fellow: Japanese Pharmacological Soc. 1963 and Canadian Society of Microbiology 1965. Member, Neurochemistry Commission, World Federation of Neurology; Member, Cooperative Commission on Study of Alcoholsim. Member of various chemical, bio-chemical and physiological societies of U.K., U.S.A. and Canada. Served in First World War, 1917-19. Author of numerous scientific articles on the bio-chemistry of the central nervous system of microorganisms, plants and soil. Married Henrietta Jungman, Dec. 27, 1931; has two sons and one daughter. Residence: 4585 Langara Avenue, Vancouver 8, B.C.

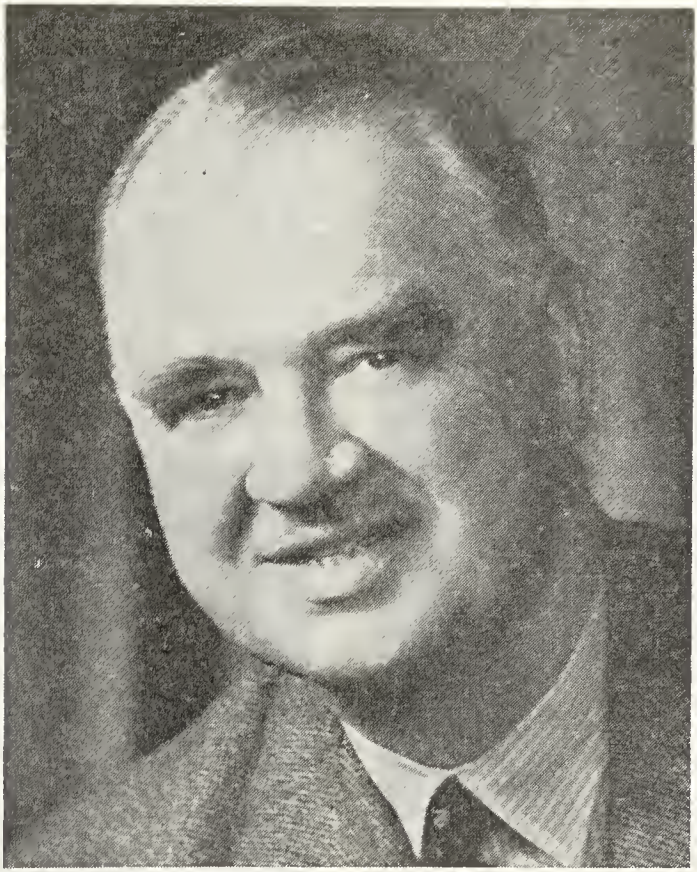

VICTOR COUNSEL WANSBROUGH, M.A.

WANSBROUGH, Victor Counsel, M.A. — Past Vice-President and Managing Director, The Mining Association of Canada, Room 335, 12 Richmond St. East, Toronto, Ont.; General Manager, Canadian Paint, Varnish and Lacquer Association, 1941-44; President and General Manager, 1945-46; Member of the staff of Lower Canada College, Montreal, 1924-35; Headmaster, Lower Canada College, Montreal, 1935-41; Member of the Hepburn Survey Commission on Protestant Education in the Province of Quebec, 1937; Member of the Canadian Trade Mission to the United Kingdom, Nov.-Dec. 1957. Born London, England, Feb. 23, 1901, son of the late Edwin Counsel and Susan (Crawford) Wansbrough, both of London, England. Educated: St. Dunstan's College, Catford; St. John's College, Oxford, M.A. (Oxon.). Married Ruth Fleming Barrett, Westmount, Que., June 14, 1929; has two sons and one daughter. Clubs: University (Toronto); National (Toronto); University (Montreal); Canadian Club of New York; Vincent's Club, Oxford University. Residence: 229 Chaplin Crescent, Toronto 7, Ont.

HUMPHRIES, George E., M.B.E. — Chairman and Chief Executive Officer, M. M. Dillon Ltd., Head Office, Box 426, Stn. "B", London, Ont. Branches—Toronto, Ottawa, Sudbury, Windsor and Winnipeg. Senior Partner, Transportation Planning Associates of Birmingham, England. Born

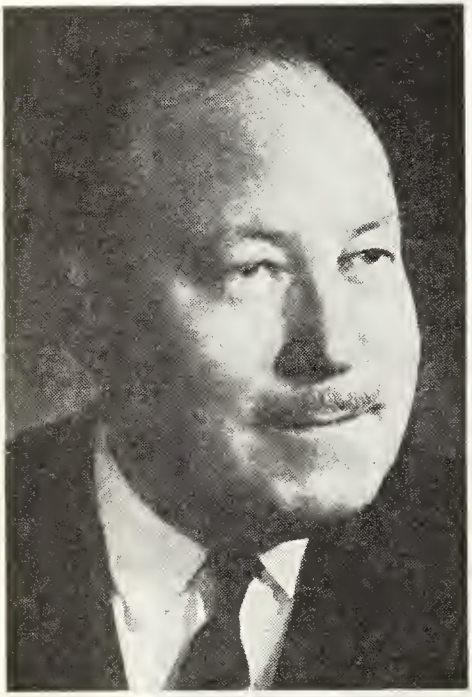

GEORGE E. HUMPHRIES, M.B.E.

Wolverhampton, England, Dec. 31, 1907, son of the late Walter and the late Clara Louisa Humphries, both of Wolverhampton, England. Mechanical Engineering, England; Civil Engineering, Canada, U.S.A.; two years Steam Plant Design, England; part-time during education; two years Structural Design, Canada, U.S.A.; Mining Development, Mining Design and Construction of Mining and Milling Plant, 1931-1940. Five and a half years Canadian Army — RCE — Canada, England, N.W. Europe; ten years Canadian Army (Reserve), London, Ont., Lt.-Col. Mentioned in Despatches; M.B.E. Joined M. M. Dillon & Company in 1946; Registered Professional Engineer, Provinces of Ontario and Manitoba; Member: Engineering Institute of Canada (President, 1964-65); Military Engineers Association of Canada; Society of American Military Engineers; London Chamber of Commerce; Association of Consulting Engineers of Canada (President, 1963); Institution of Civil Engineers; Companion, Institution of Mechanical Engineers; Member, Canadian Institute of Mining and Metallurgy; Member, Executive Committee, Federation Internationale des Ingénieurs Conseils, 1964-68. Married Merle Stewart, daughter of John Stewart, May 25, 1940; has two sons (David George and Walter John). Club: London. Recreations: gardening, fishing. Anglican. Residence: 421 Wortley Road, London, Ontario.

MARKS, John Emile — President, Douglas Engineering Co. Ltd., 16 Lesmill Road, Don Mills, Ont. Chairman, Canair Ltd. (England); President: C & V Pro-

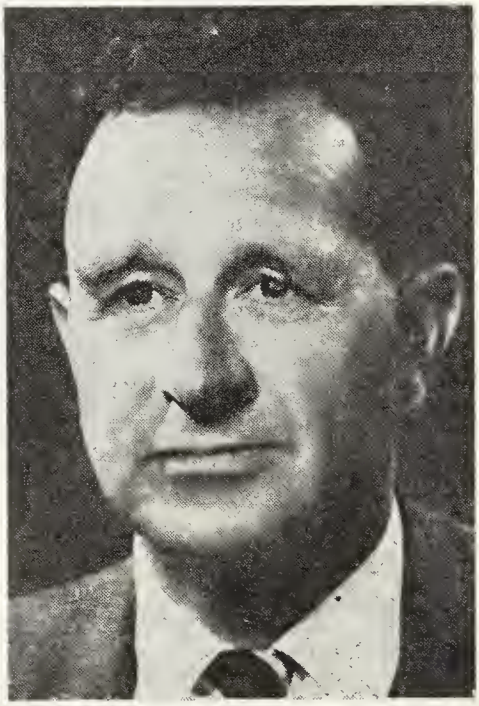

JOHN EMILE MARKS

ducts Ltd.; Vibro Acoustics Limited; John Marks Limited; Partner, Mark Brown & Associates, London, Eng. Born London, Eng., Dec. 1, 1913, son of Hyam Marks. Educated: Eton College, England, 1927-32;

came to Canada, 1951. President: The British Canadian Trade Association; Imperial Officers Association, 1961-62. Member: Board of Trade of Metropolitan Toronto (Chairman, British Commonwealth Branch, 1961 & 69); Imperial Officers Association; American Society of Heating, Refrigeration and Air Conditioning Engineers. British Army 1940, serving through Second World War; Mentioned in Despatches; Demobilized 1946 with rank of Major. Married Cassandra Emily Brierly, daughter of Percy Brierly, July, 1947; Children: Jonathan Hyam, Giles David, Josephine Ann. Clubs: Toronto Cricket, Skating and Curling; Empire; Queen's; Royal Automobile (London, England); United Services (Montreal); Lambton Golf & Country. Society: Member, St. George's Society. Residence: 17 Donwoods Drive, Toronto 12, Ontario.

RADDALL, Thomas H., LL.D., F.R.S.C. — Author. Born Hythe, Kent, England, Nov. 13, 1903, son of Lieut.-Col. Thomas H. Raddall, D.S.O., and Ellen Gifford Raddall, both of Hythe, England, and Halifax, N.S. Educated: Saint Leonard's (Hythe); Chebucto School; Halifax Academy, Halifax, N.S.; Honorary LL.D. (Dalhousie, 1949). Author of : "Saga of the Rover", 1931; "The Markland Sagas", 1934; "The Pied Piper of Dipper Creek", 1939; "His Majesty's Yankees", 1942; "Roger Sudden", 1944; "Tambour", 1945; "Pride's Fancy", 1946; "The Wedding Gift", 1947; "West Novas", 1948; Halifax, Warden of the North", 1948; "The Nymph and The Lamp", 1950; "Tidefall", 1953; "A Muster of Arms", 1954; "The Wings of Night", 1956; "The Path of Destiny", 1957; "The Governor's Lady" 1960; "Hangman's Beach", 1966; "Footsteps on Old Floors," 1968. Served as wireless operator, naval transport ships and Canadian merchant marine, 1918-20; wireless operator, Canadian east coast stations, 1920-22; Reserve Army (2nd Batt., West Nova Scotia Regiment), 1942-43, Lieutenant. Married Edith Margaret Freeman, daughter of Frederick R. Freeman, Milton, N.S., June 9, 1927; has one son and one daughter. Societies: Canadian Legion; Queen's County Historical Society; Nova Scotia Historical Society; Canadian Historical Association; Fellow: the Haliburton (King's College, N.S.); The Royal Society of Canada. Recreations: golf. Independent. United Church of Canada. Residence: 44 Park Street, Liverpool, Nova Scotia.

KEMP, John Patrick Gordon, B.Eng. — President, Molson's Brewery (Ontario) Ltd., est. 1786, Brewer, 640 Fleet St., Toronto 2B, Ont. Director: Molson Breweries of Canada Limited; Molson's Brewery (Ontario) Limited; Brewers Warehousing Company Limited; Atlas Copco Canada Ltd.; SF Products Canada Ltd.; Member of Toronto Advisory Board of

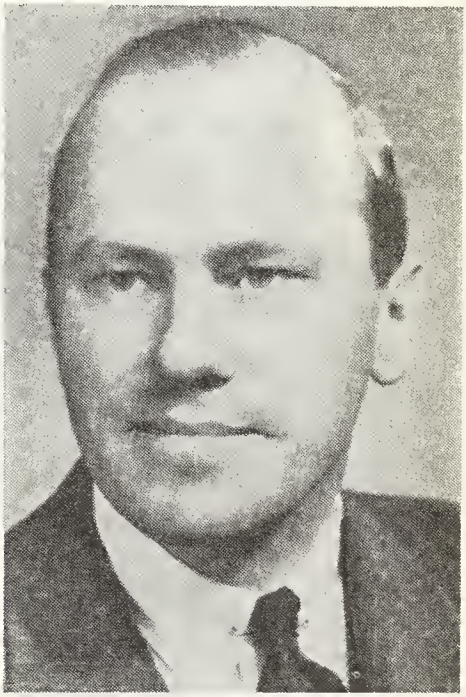

JOHN PATRICK GORDON KEMP, B.Eng.

The Royal Trust Company. Born London, England, March 2, 1919, son of James Colin Kemp and Elsie Marion Blackader, both of Montreal, Quebec. Educated: Selwyn House School, Montreal; Bishop's College School, Lennoxville, Que.; McGill University, B. Engineering, 1948. Engineer, Mt. Royal Rice Mills Ltd., Mtl., 1948-53; Production Manager, 1950-53; Engineer, Molson's Brewery Ltd., 1953; Manager of Engineering, 1954; Vice-President and General Manager, Molson's Brewery (Ontario) Ltd., Toronto, 1955-61; Quebec to Montreal, 1961-66; President, Molson's Brewery (Ontario) Ltd., 1966. Member: Corporation of Professional Engineers of

Quebec. Overseas with The Black Watch (RHR) of Canada, 1940-45. Wounded, 1944. Rank, Major. Married Hazel Patricia Hanson, daughter of Edwin Gerald Hanson, May 20, 1948; has one son (James Patrick Hanson) and two daughters (Penelope Anne, Sarah Patricia). Clubs: Toronto; Toronto Golf; Badminton and Raquet (Toronto); University (Montreal); Royal Montreal Golf; Mount Bruno Golf (Montreal). Recreation: golf. Protestant (Anglican). Residence: 202 Heath St. West, Toronto 7, Ont.

ROBERTS, Gerald Samuel, M.A., B.Sc. — Executive Vice-President and Director, Canadian Industries Limited, manufacturers and distributors of chemical pro-

GERALD SAMUEL ROBERTS, M.A., B.Sc.

ducts, 630 Dorchester Blvd. W., Montreal, Que. Director: Alchem Limited; CEL-CIL Fibres Limited; Cornwall Chemicals Limited. Born Llangollen, Wales, 1916. Educated: Llangollen and Wrexham County Schools (Wales); Jesus College, Oxford University; M.A., B.Sc. Joined Imperial Chemical Industries Limited, England, 1938. Successively held a number of executive administrative appointments in chemicals operations with I.C.I. and also had extensive experience with subsidary chemical companies of I.C.I. overseas, particularly in Africa. Director, Mond division of I.C.I. previous to his appointment, in 1966, as a Vice-President and Director of Canadian Industries Limited. Became Executive Vice-President of C-I-L, 1968. Married Christina Macfarlane Clark, 1939; has two sons (Wallace Paul and David Hugh) and one daughter (Helen Alison). Residence: 1212 Pine Ave., Montreal, Que.

LYONS, Robert Allan (Gus), M.C., D.C.M. — Retired; formerly President and Managing Director of The Distillers Company (Canada) Limited. Born in London, Ontario, July 8, 1890, son of the late Robert Alexander and the late Margaret Lyons. With Bank of Montreal in Eastern and Western Canada, 1906-12. Joined firm of Green & Burdick Bros. Ltd., Victoria, B.C., 1912. Proceeded overseas in the ranks of 16th Battalion (Canadian Scottish), 1914. Went to France, Feb. 1915; awarded Distinguished Conduct Medal as Corporal, May 1915; Promoted in the Field to rank of Lieutenant, June 12, 1916; wounded, Aug. 1916; returned to France, Aug. 1917; awarded Military Cross as Captain, Aug. 1918; severely wounded (amputation left leg), Sept. 2, 1918; awarded French Croix de Guerre and mentioned in despatches; Reserve Army as Major, 1920-24. Rejoined Green & Burdick Bros. Ltd., 1920, Victoria. Elected to B.C. Legislature, June 1924; did not seek re-election 1928. Joined The Distillers Company (Canada) Limited, 1928; appointed Director, 1936, in charge of Pacific Division with headquarters in Vancouver; moved to Toronto as Managing Director, March 31, 1952, to take charge of Company's interests for Dominion of Canada; Assumed additional duties as President, 1954; retired March 31, 1956. Married Marjorie Bey Burne of Kelowna, B C., June 6, 1931. Clubs: The Vancouver Club, Capilano Golf & Country and Royal Vancouver Yacht Club (Vancouver); The Union Club of B.C. (Victoria). Recreation: golf. Protestant. Residence: 4515 Connaught Drive, Vancouver, B.C.

TIBOR PHILIP GREGOR

GREGOR, Tibor Philip — President and General Manager: Municipal Sand and Gravel Company Ltd., Kingston, Ontario, est. 1947, stone crushing, grading and road contractors; Municipal Crushed Stone (Eastern) Ltd., Collins Bay, Ont. Born Levoca, Czechoslovakia, April 25, 1919, son of the late Philip Gregor and the late Emma (Aufricht) Gregor, both of Czechoslovakia. Educated: public and high schools, Czechoslovakia; University of London, Eng., (economics). Engineering apprentice, Thos. Hunt & Sons, London, Eng., 1939-40; Works Manager, Manager, Kenverne Ltd. and Thos. Nesbitt Ltd., Millom, Cumberland, 1945-51; Production Supervisor, Monarch Knitting Mills Ltd., Toronto, 1951; Planner, Sales representative, General Sales Manager, Eastern Steel Products, Ltd., Toronto and Preston, 1952-57; President and General Manager, Roneo Company, Canada Ltd., Toronto; President, Roneo Systems Inc. (Philadelphia), 1957-63. Served with Czechoslovak Armoured Brigade Group (British Forces) 21st Army Group, 1940-45, Great Britain, France, Belgium, Germany, Czechoslovakia, Senior Lieutenant; decorated in the field for distinguished service, March 1945. Married Helen Frances Lorenz, A.R.C.A. (Eng.), (head of textiles) Ontario College of Art, daughter of the late F. E. Lorenz of Prague and Newark, Notts., Sept. 15, 1942; has one son (Jan Michael) and one daughter (Charlotte Anne). First Vice-President, Canadian Association for the Mentally Retarded; Member, Board of Directors, Ontario Association of the Mentally Retarded; Metropolitan Toronto Association of

Retarded Children (Past President); Health League of Canada; Past Governor, District 707, Rotary International; Director, Aggrecate Producers Association of Ontario; Past member of the Board of Directors, British-Canadian Trade Association; Canadian Importers Association; Canadian Business Equipment Manufacturers Association. Clubs: Royal Canadian Yacht; Royal Canadian Military Institute; Toronto Lawn Tennis; Cataraqui Golf (Kingston); Empire; Rotary Club of Eglinton (Past President). Societies: A.F. & A.M., Life Steward Masonic Institutions for Girls in England, Canadian Legion. Recreations: sports, travel, colour photography, reading. United Church of Canada (Rosedale). Residences: 218 Glen Rd., Toronto 5, Ont.; 261 University Ave., Kingston, Ontario.

FRANCIS, A. Norton — Vice-President and Director, Osborn & Lange Limited, 759 Victoria Square, Montreal 1, Que.; Chairman and Director, Saranac Indus-

A. NORTON FRANCIS

tries Ltd. Born Montreal, Nov. 4, 1916, son of the late Alfred E. Francis, F.R.S.A. and the late Lucy (Norton) Francis. Educated: Montreal; Malvern College, England; Institute, Sillig, Switzerland; McGill and Bishop's Universities. Commissioned in Royal Canadian Armoured Corps, 1941 and served with Sherbrooke Fusilier Tank Regiment in Europe, before was with the firm of Riddell, Stead, Graham & Hutchison, Chartered Accountants. 1946, joined George H. Forster & Co. Ltd., Marine Department, which in 1947 became Marsh & McLennan Limited; Director: Marsh & McLennan Irish & Maulson Ltd., 1950-52; Vice-President, Marsh & McLennan Ltd., 1952 and Director, 1959-63. Married Mary Eleanor, daughter of The Hon. N. M. and Mrs. Paterson, Ottawa, Nov. 9, 1940; has one son and three daughters. Clubs: The Mount Royal; Saint James's; Mount Bruno Country; Montreal Skeet; Seigniory. Recreations: skeet shooting, hunting, fishing, golf. Residence: 3120 Daulac Road, Montreal 217, Que.

MacFARLANE J. Arthur, O.B.E., E.D., B.A., M.B., M.D. (Hon.), Doct. (Hon.), LL.D., F.R.C.S. — Surgeon; Adviser in Surgery to the D.G.T.S., Dept. of Veterans' Affairs, Ottawa, Ont. Born Lanark County, Ont., April 23, 1893, son of Joseph MacFarlane, Richmond, Ont. Educated: S.S. Number 6, Beckwith; continuation class, Ashton; Regina College, University of Saskatchewan (B.A., 1916, Rhodes Scholar); University of Toronto (M.B., 1922); Edinburgh University (F.R.C.S., 1925); Oxford University, 1922-23; F.R.C.S.(C.), F.R.C.S., England (Honoris Causa) 1943; LL.D., University of Saskatchewan, 1949; M.D. (Hon.) Laval, 1952; LL.D., University of Western Ontario, 1960. On the staff, Toronto General Hospital, 1926; University of Toronto Medical School, 1926; Retired as Director of Surgery at Sunnybrook Hospital; now Advisor in Surgery to the D.G.T.S., Dept. of Veterans' Affairs, Ottawa, Ont., Dept. of Veterans' Affairs, 1945; Dean of Medical School, University of Toronto, 1946-61; retired to become Chairman of Medical Sciences Advisory Council, University of Toronto. Author of several surgical papers. Served with C. Coy, 11th Field Ambulance (Pte., Sergt.), March, 1916-Aug., 1918; 15th General Hospital (Lieut.-Col.), 1939-41; Consulting Surgeon, Brigadier, Canadian Army Overseas, Aug., 1941-July, 1945; O.B.E., E.D. Married Marguerite Walker, daughter of G. Hawley Walker, Toronto, Ont., Sept.,

22, 1926; has one son son (Andrew). Club: York. Societies: Nu Sigma Nu Fraternity; Hon. Fellow: Association of Surgeons, Great Britain; American Surgical Association; Member, Canadian Society of Clinical Surgeons. Recreations: fishing and gardening. Church of England. Residence: 58 Bernard Ave., Toronto 5, Ont.

SAVAGE, Harry Douglas, B.Sc.(Eng.), A.C.G.I., M.E.I.C., P.Eng. — Professional Engineer, H. D. Savage Consulting Engineers, est. 1956, civil structural and industrial engineering, 595 Hornby St., Vancouver 1, B.C. President, Savage & MacMillan Engineering Limited. Born Merton Park, Surrey, England, Nov. 26, 1919, son of John Lucena Savage, Merton Park, Surrey and Daisy Janetta (French)

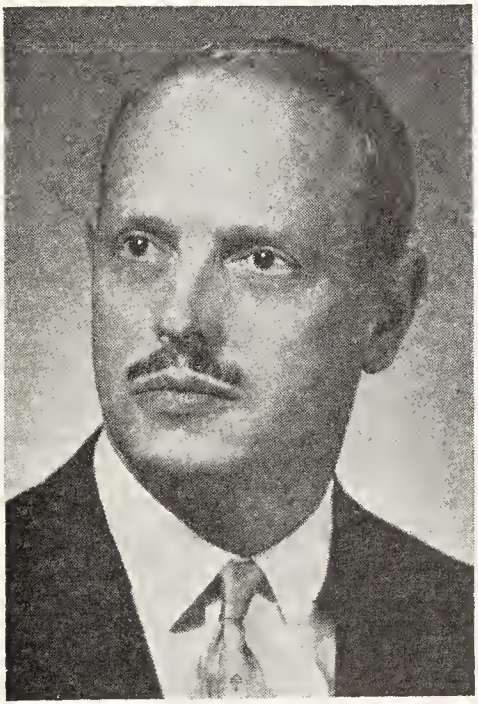

HARRY DOUGLAS SAVAGE,
B.Sc. (Eng.), A.C.G.I., M.E.I.C., P.Eng.

Savage, Brightlingsea, Essex. Educated: Rutlish School and University of London, England; B.Sc. (Eng.) Design, contacting and estimating, Dominion Bridge, Vancouver, B.C., 1948-56; in consulting practice Vancouver, B.C. since 1956. Professional Engineer, Province of B.C. Member: Engineering Institute of Canada; Associate of City & Guilds Institute. Commissioned Lieut. Royal Engineers, 1941. Served with 78th British Division to end of World War II in Mediterranean theatre. Transferred to Royal Canadian Engineers, Captain, 1949. Mentioned in despatches, Sicily, 1943. Married Rosemarie Haufs, daughter of Studienrat Friederich Joseph Eduard Haufs, Moers, Germany, June 28, 1947; has one son (John Edward) and two daughters (Rosemarie Anne and Margarete). Clubs: Vancouver; Capilano Winter. Society: Kiwanis of Vancouver. Recreation: gymnastics. Anglican. Residence: 1015 Eyremount Drive, West Vancouver, B.C.

BROWN, Arthur Huntingdon, O.B.E.— Chairman, Canada Labour Relations Board, (formerly Deputy Minister of Labour, Government of Canada, 1953-60), 340 Laurier Avenue W., Ottawa, 4. Born Huntingdon, Que., Dec. 15, 1895, son of Samuel Robert and Florence (Dalgleigh) Brown, both of Huntingdon, Que. Educated: Moosomin Public School; Regina Collegiate Institute, Regina, Sask.; Victoria College, Toronto; Saskatchewan Law School, Wetmore Hall, Regina, Sask. (Barrister and Solicitor). Read law with Brown & Thomson, Barristers, Regina, Sask. Called to the Bar of Saskatchewan, June 1923. Practised law in Saskatchewan, 1923-28; Secretary and Legal Advisor, Canadian Farm Loan Board, Ottawa, Ont., 1929-41; Chairman, Dependants Allowance Board, Dept. National Defence, 1941-42; Executive Assistant and Legal Advisor, Dept. of Labour, Ottawa, 1943-50; Assistant Deputy Minister of Labour, 1951-53; Deputy Minister, 1953-60; Vice-Chairman, Wartime Labour Relations Board, 1946-48; Canadian Government representative on Governing Body of International Labour organization, 1953-56, and Chairman thereof, 1955-56; Chairman National Joint Council of the Public Service of Canada, 1953-55. Awarded Order of British Empire, 1943. Served with the Canadian Field Artillery overseas, World War I, 1915-19. Married Regina Margaret Milliken, daughter of the late Rev. Dr. Robert Milliken, July 28, 1926; has two sons and one daughter. Club: Larrimac Golf. Recreations: golf and swimming. Residence: 15 Allan Place, Ottawa, Ont.

COCHRAN, John, B.A.Sc. — President, Domtar Construction Materials Ltd., Domtar House, 395 de Maisonneuve Blvd. West, Montreal 111, Que. Born Oct. 12, 1920, Winnipeg, Man., son of Hugh Taylor Cochran and Catherine Harper of Paisley, Scotland. Educated: University of British Columbia, B.A.Sc. Joined Sifto Salt, Waterways, Alberta, as Assistant Works Manager, 1943; Works Manager, 1945; Works Manager, Unity, Saskatchewan, 1948; Works Manager, Sarnia, Ont., 1950; Production Manager, Montreal, Que., 1952. Joined Brantford Roofing as Production Manager, Brantford, Ont., 1954; General Manager, Murray - Brantford, Montreal, Que., 1960; Vice-President, Marketing, Domtar Construction Materials, Montreal, Que., 1961; Vice-President and Managing Director, 1964; President, 1968. Married Elizabeth Katherine Specher, Dec. 29, 1943; has one son (Thomas Richard) and three daughters (Elizabeth, June, Pamella Diane and Margaret Carol). Member: Advisory Committee, Division of Building Research, National Research Council; Past Presidents' Advisory Committee & Economic Research Committee, National House Builders Association; Advisory Committee on Modular Co-ordination, Department of Industry. Recreations: gardening, reading. Residence: 131 Bathurst Avenue, Pointe Claire, Quebec.

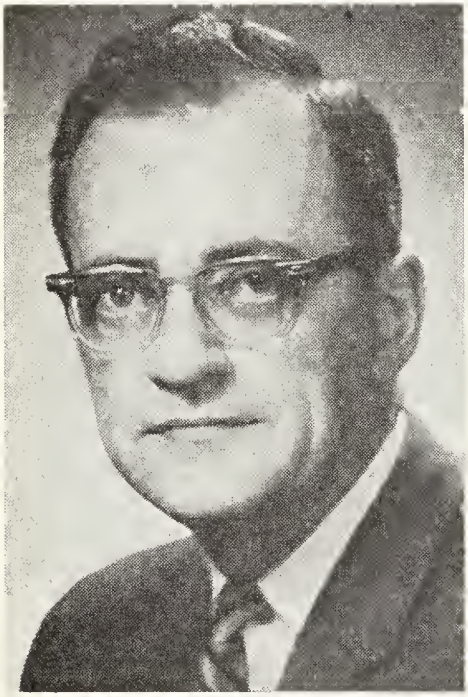

JOHN COCHRAN, B.A.Sc.

BOTTERELL, Edmund Henry, O.B.E., M.D., M.S., F.R.C.S.(C.) — Vice-Principal (Health Sciences), Dean Faculty of Medicine, Professor of Surgical Neurology, Queen's University, est. 1854, Kingston, Ont. Born Vancouver, B.C., Feb. 28, 1906, son of John Easterbrook and Louise Ethel Botterell, both of Montreal, Que. Educated: University of Manitoba, M.D., 1930; University of Toronto, M.S., 1936. House Surgeon, Winnipeg General Hospital, 1929-30; resident general surgeon, 1930-31; resident physician, Montreal General Hospital, 1931-32; tutor physiology and demonstrator, anatomy, Toronto, 1932-33; resident Surgeon, Toronto General Hospital, 1933-34; neurology and neurosurgery, National Hospital, London, Eng., 1934-35; research fellow neurophysiology, Yale, 1935-36; lecturer, neurophysiology and resident neurosurgeon, 1936-37; lecturer and junior neurosurgeon, 1937-39; consulting neurosurgeon, 1937-40; senior neurosurgeon, 1945-62; associate professor of surgery (Neurosurgery), Toronto, 1952-62; Professor, Toronto, 1962; consulting neurosurgeon and chief of D.V.A. Neurosurgical Unit, 1945-61. Served with R.C.A. Med. Co., Canadian Army, 1940-45, Lt.-Col. Neurosurgical Consultant and member Medical Advisory Board, Lyndhurst Lodge Hospital (Paraplegia), Toronto. Member: Academy of Neuro Surgery; Harvey Cushing Society; Canadian Medical Association; Hon. Member, Society of British Neuro-Surgery; Honorary Member, Societe de Neuro-Chirurgie de Francaise; Hon. Member, Australasian Neuros. Society; Member: society of Neurological Surgeons; American Neurological Association. Married Margaret Talbot Matheson, daughter of the late Samuel Pritchard Matheson, Winnipeg, Dec. 23, 1935; has two daughters. Clubs: Toronto Hunt; York; Cataraqui Golf & Country. Recreations: sailing and fishing. Interests: Medical education; cerebrovascular surgery; the neurosurgical management of acute spinal injuries; rehabilitation for paraplegic patients. Anglican. Residence: 2 Lakeshore Blvd., Kingston, Ont.

THOMAS WILDING

WILDING, Thomas — Retired, formerly Vice-President and Director: The Toronto-Dominion Bank, est. 1856, King and Bay Streets, Toronto, Ontario; Vice President: Stafford Foods Ltd. Director: The Canada Permanent Trust Company; Corporate Investors Ltd. Globe Envelopes Ltd.; Shaw & Begg Ltd. Born in Liverpool, England, July 21, 1899, son of Duncan McViccar and Helen Wilding, both of Liverpool, England. Educated: Toronto Public Schools; High School of Commerce and Finance. Began service with The Dominion Bank, 1915; Appointed accountant, London, England, 1926; Appointed acting manager, London, England, 1931; Supervisor, Head Office, Toronto, 1934; Assistant General Manager, Head Office, Toronto, 1938; Assistant to the President, 1948; Elected Director and appointed Vice-President, September, 1952. Enlisted, 1916, World War I; Served with the Canadian Field Artillery; Awarded Military Medal; Rejoined Bank, 1919. Director, North York General Hospital; Honourary Treasurer, General Synod The Anglican Church of Canada. Married Margaret Adele Taylor; has two sons and three daughters. Clubs: National; Toronto Hunt; Granite. Recreations: golfing; fishing. Anglican. Residence: 19 Ormsby Crescent, Toronto, Ont. Office: Suite 603, 68 Yonge St., Toronto.

The Pontifical Institute of Mediaeval Studies, Editor of Mediaeval Studies, Toronto. Author of Le Très Ancien Droit Monastique de l'Occident, Paris, 1935; The Summa Parisiensis, Toronto, 1952; The Church and the Reconstruction of the Modern World, New York, 1957; contributor to Mediaeval Studies. Catholic. Residence: 59 Queen's Park, Toronto 5, Ont.

COBBAN, William Arthur, Q.C. — Barrister and Solicitor, Cobban, Woolley & Dale, est. Jan. 1, 1961, Barristers and Solicitors, P.O. Box 65, Toronto-Dominion Centre, Toronto, Ont. Director, H. Keith Limited. Born Toronto, Ont., June 14, 1923, son of the late Arthur Doyle and the

WILLIAM ARTHUR COBBAN, Q.C.

late Kathryn (Manchee) Cobban, both of Toronto. Educated: Bedford Park Public School; St. Andrew's College, Aurora; University of Toronto (Honour, B.A.); Osgoode Hall. Read Law with J. S. D. Tory, Q.C., 1948; called to the Bar of Ontario, 1950; created Q.C., 1964. Solicitor, J. S. D. Tory & Associates, Toronto, 1950; started own firm, W. A. Cobban, Toronto, 1951; enlarged firm, Cobban and Woolley, Toronto, 1955; enlarged firm, Cobban, Woolley & Dale, Toronto, 1961. Member: Canadian Bar Association; County of York Law Association. Three years with Royal Canadian Navy during Second World War on active service. Retired as Lieutenant. Married secondly, Joan Edith Dow of London, England; has three sons (Thomas Arthur, John Douglas and David William). Clubs: National; Toronto Golf; Rosedale Golf. Society: Delta Kappa Epsilon. Recreations: golfing, hunting, skiing, swimming. Anglican. Residence: 203 The Bridle Path, Don Mills, Ont.

HOSKIN, Thomas Leslie Borrowman, B.A., M.A. — Dean of Men, University of Western Ontario, London, Ont.; Secretary, U.W.O. Student Loans and Bursaries Committee; Past President, Canadian University Counseling & Placement Assoc.; Canadian Delegate, Madrid Colloquium on Student-Aid 1957; I.A.A.S.U.P. Conference in Paris, 1956 and 1962. Chairman, Student-Aid Committee of the Commission on Financing Higher Education in Canada, 1965; Vice-President, St. John Ambulance, London, 1965. Leonard Foundation and Chrysler Corp. Scholarship Committees. President, the English-speaking Union, London Branch; Member of the Board of Directors Canadian Mental Health Association (Ontario); Member of Board of Directors, The English-Speaking Union of Canada. Awards of Merit: Canadian Student Affairs Association, 1966; University Counselling & Placement Association, 1968. Born London, Ont., Jan. 17, 1914, son of Charles William and Ida Helen (Borrowman) Hoskin, both of London, Ont. Educated: Sir Adam Beck Collegiate, London, Ont.; University of Western Ontario (B.A., 1935); College of Education, University of Toronto (Diploma in Education, 1936); Northwestern University, Chicago, Illinois (M.A., 1951). Teacher, London Central Collegiate, 1936-45 (leave of absence during war service); Counsellor to Men, 1945-51; Dean of Men, since 1951. Captain, R.C.A.S.C., served World War II, April 2, 1941-Nov. 12, 1945. Member, Officer Selection and Appraisal Board, July, 1943-June, 1945. R.C.A.F. (Reserve), Squadron Leader, University Air Liaison Officer, 1947-52. Married Vera E. McMartin, dau-

ghter of the late John McMartin, Nissouri Township, Ont., Oct. 8, 1938; has one daughter (Elizabeth Ann). Clubs: London Curling; London Hunt & Country (Golf Captain, 1964). Recreations: golf, curling, music and photography. Metropolitan United Church. Residence: 16 Uplands, RR 2 London, Ont.

PIETTE, Guillaume, B.A.Sc., M.Sc.E., D.Sc., P.Eng. — Piette, Audy, Lepinay, Bertrand & Lemieux, est. 1946, consulting engineers—in the field of Civil Engineering, 1134 St. Louis Road, Sillery, Que. Born Berthierville, Que., Dec. 4, 1913, son of Joseph Alexis and Christine (Fernet)

GUILLAUME PIETTE, B.A.Sc., M.Sc.E., D.Sc., P.Eng.

Piette, both of Berthierville, Que. Educated: College of L'Assomption; College Jean de Brebeuf; Ecole Polytechnique, Montreal; B.A.Sc., University of Michigan; M.Sc.E., University of Sherbrooke, D.Sc. (Honoris Causa). Resident Engineer, Roads Dept., 1939-46; Superintendent, J.U. St. Marie, 1946; Owner (consulting engineers) G. Piette, 1946 to date; Piette, Audy, Lepinay, Bertrand & Lemieux, 1954. President: Association of Consulting Engineers of Canada, 1964; Corporation of Professional Engineers of Quebec, 1958-59; Engineering Institute of Canada, Quebec Branch, 1954-55; Lions Club, 1957-58. Married Odette Chaloult, daughter of the late Edmond Chaloult, May 22, 1943; has one son and two daughters. Clubs: Garrison, Quebec; Cercle Universitaire Laval; Royal Quebec Golf; Lions; Mid-Ocean, Bermuda. Recreations: golf, hunting and fishing. Roman Catholic. Residences: 1059 Chaumont Ave., Sillery, P.Q. and 111 McKay, La Pointe, Riviere du Loup, P.Q.

TREMBLAY, Paul, B.A., LL.B., L.Sc.Soc. — Ambassador to Belgium, Luxembourg and the EEC, Brussels. Born Chicoutimi, Que., July 6, 1914, son of François and Eugénie Tremblay. Educated: University of Montreal, 1939; Student constitutional law, McGill University, 1939-40; B.A., LL.B., L.Sc.Soc. Practice of law, 1939-40; member of Canadian Foreign Service, 1940-; Second Secretary, Canadian Embassy, Washington, 1943-46; Chargé d'Affaires, Santiago, Chile, 1946-47; Counsellor, Canadian Embassy, The Hague, Netherlands, 1951-54; Minister-Counsellor, Canadian Permanent Delegation to NATO, Paris, 1954-57; Head of Defence Liaison Division, Dept. External Affairs, Ottawa, 1957; Dept. External Affairs Representative on Canada-U.S. Permanent Joint Board on Defence; Ambassador Plenipotentiary and Extraordinary of Canada to Chile, Nov. 26, 1959; Permanent Representative to the United Nations, July 1962; appointed Ambassador P. and E. to Belgium, Luxembourg and the EEC, June 1966. Married Gertrude Nadeau, Nov. 18, 1943; has one son (Pierre) and two daughters (Michèle and Hèlene). Residence: 75 Avenue Franklin D. Roosevelt, Brussels 5.

CAMPBELL, Hon. Douglas L., M.L.A. — Elected to Manitoba Legislature, general election, 1922. Re-elected 1927, 1932, 1936, 1941, 1945, 1949, 1953, 1958, 1959, 1962, and 1966. Appointed Minister of Agriculture and Immigration, Sept. 1, 1936. Premier, Nov. 1948 to July 1958; Leader of the Opposition, July 1958-1962. Residence: Tuxedo, Man.

ARTHUR FERDINAND MAYNE

MAYNE, Arthur Ferdinand — Retired; formerly Executive Vice-President, The Royal Bank of Canada. Vice-President, The Royal Bank of Canada Trust Company, N.Y. Director: The Royal Trust Bank of Canada, Corporation of Bahamas Limited; Phillips Petroleum Company; Pacific Petroleums Ltd.; Canadian Interurban Properties Limited; The Royal Bank of Canada (France); United Corporations Ltd.; Braden Copper Company; Westcoast Transmission Co. Ltd.; Kennecott Copper Corp., Tex-Park Ltd.; British Columbia Molybdenum Ltd.; Dominion Bridge Company Limited; Ile Reaux Co. Inc.; Kennecott Canada Ltd.; Canadian Liquid Air Ltd.; Deputy Chairman, Roy West Banking Corporation Limited. Born Drayton, Ont., Jan. 12, 1909, son of Mary Sofia and James Mayne. Educated: Drayton Public and Continuation Schools. Started with The Royal Bank of Canada at Drayton, Ont., Nov. 1, 1925; later served in Galt and Toronto branches, the Supervisor's Department, Toronto and the Credits Department at Head Office, Montreal; appointed Inspector, Supervisor's Department, Calgary, 1941; returned to Head Office as Inspector of Foreign Branches, 1943, in which capacity he travelled extensively in the West Indies and Central and South America; appointed Supervisor of Foreign branches, 1945, General Inspector, 1946, Assistant General Manager, Nov. 30, 1948, and Associate General Manager, Feb. 1, 1955; General Manager (Non Domestic Business), Feb. 9, 1960; Executive Vice-President, Jan. 12, 1961-68. Married Helen Mary Dunnigan, daughter of Thomas Dunni-

gan, Sept. 4, 1934; has one son (Patrick James). Clubs: Vancouver (Vancouver); Capilano Golf & Country (West Vancouver); Windsor (Montreal); Mount Royal; St. James's; Royal Montreal Golf; Royal Montreal Curling; Mattawin Fishing; Montreal Skeet; Chantecler Golf & Country; Forest & Stream; Lyford Cay (Nassau). Recreations: fishing, hunting, curling, skeet shooting, golf. Roman Catholic. Residence: 342 Redfern Ave., Westmount, Que. Business address: 1 Place Ville Marie, Montreal 2, Que.

RAHILLY, Thomas Francis — Honorary Chairman, Canron Limited, 1121 Place Ville Marie, Montreal, Que. Honorary Director: The Bank of Nova Scotia; Dominion Foundries & Steel Limited. Born Diorite, Mich., Oct. 6, 1892, of Irish par-

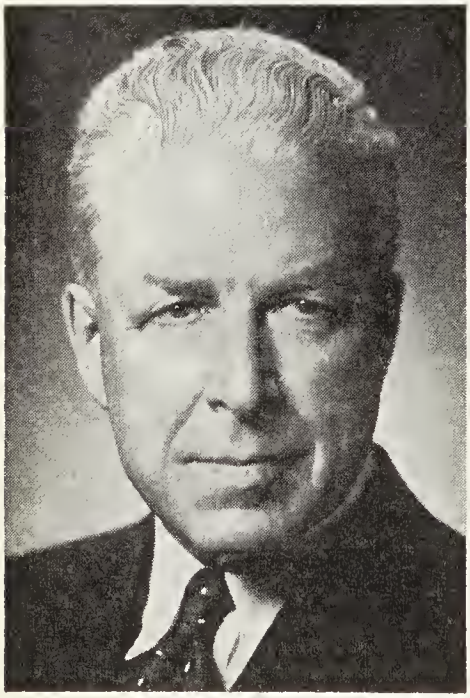

THOMAS FRANCIS RAHILLY

entage. Married Violet Kennedy, Feb. 15, 1915; has four sons. Clubs: St. James's (Montreal); Granite (Toronto); Seigniory (Montebello, Que.); Royal Montreal Golf. Member of the American Iron & Steel Institute. Residence: 500 Avenue Road, Toronto 7, Ont.

KENNEDY, John Russell (Rexall) F.R.S.A. — Honorary Chairman of the Board, Rexall Drug Co. Ltd., medical and pharmaceutical manufacturers and parent house of 1,500 Rexall Drug Stores in Canada, Stanfield Rd., Cooksville, Ont.; First President (now Honorary President), Canadian Foundation for the Advance-

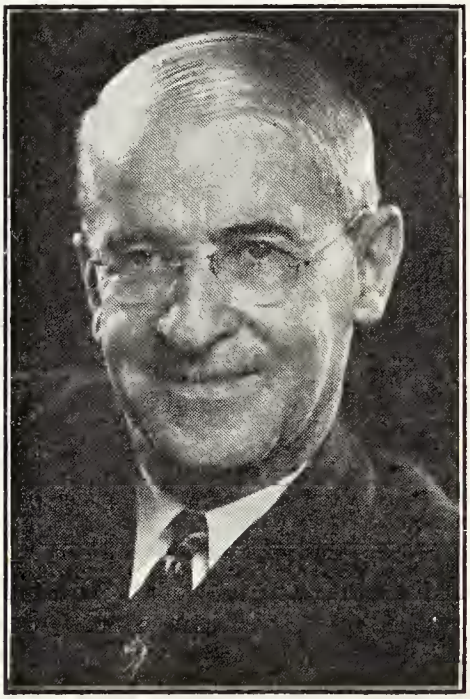

JOHN RUSSELL (REXALL) KENNEDY, F.R.S.A.

ment of Pharmacy; Advisory Council (Canada) Liberty Mutual Insurance Co.; Fellow, Royal Society of Arts (London); Chairman, Birchcliff School Board, 1925; Director, Moderne Containers Ltd., 1951-57; President, Boots Pure Drug (Canada) Ltd., 1937-49; President, Boots Cash Chemists (Canada) Ltd., 1937-49; President, Seamless Rubber Co. Ltd., 1937-51; President, Canadian Therapeutic Laboratories, 1937-50; Vice-President, John Dale Canada Ltd., 1953-55; President, Canadian

Toilet Goods Manufacturers Ass'n., 1933-34; Director: L. K. Liggett Co. Ltd., 1936-54; Wellesley Hospital, 1944-48. Born Sunnidale Corners, Grey County, Ont., Aug. 25, 1886, son of William Andrew Kennedy of Agincourt and Helen Tingle (Parker) Kennedy of Dunbarton, Ont. Educated: public school, Ellesmere; Markham High School and Central Business College. Bookkeeper, Adams Furniture Co., Toronto, 1904; apprentice perfumer, Sovereign Perfumes Ltd., 1905-12; Accountant, Rutherford Williamson Co., Toronto, 1913; perfumer and manager, toilet goods department, United Rexall Drug Co. Ltd., 1913; Superintendent of production, United Rexall Drug Co. Ltd., 1919; Director, 1926; Treasurer, 1931; Vice-President, 1934; Executive Vice-President, 1935; appointed President, March 18, 1936; appointed Chairman of the Board, 1948 and Honorary Chairman, 1959. Early years spent in general store of W. A. Kennedy, his father, who was postmaster, learned the profession of perfumer with Sovereign Perfumes Ltd., first Canadian owned perfume manufacturers; joined United Rexall Drug Company Limited, 1913, three years after their opening in Canada as perfumer. Member: Canadian Conference of Pharmaceutical Faculties (Hon.); Canadian Pharmaceutical Association (Hon.); Ontario College of Pharmacy (Hon.); Ontario Pharmacists Association (Hon.); College of Pharmacists of Province of Quebec Association (Hon.); Canadian Chamber of Commerce; Royal Canadian Institute; Royal Ontario Museum. Married Marion Jean Neilson, daughter of James Neilson of Scarboro, April 19, 1916; has son (Jack Neilson). Clubs: Board of Trade; Granite; Kiwanis (Toronto). Society: A.F. & A.M. Recreations: bowling, collector of fine perfume bottles and antique glass from all countries. Independent. United Church of Canada. Residence: 1845 Kingston Road, Scarborough, Ont.

GUILLEMETTE, J. Andre A., B.A., L.Th., LL.L., L.Sc. (Pol. & Soc.) — Dominican Priest, University Professor, Montreal, Que. Born Shawinigan, P.Q., April 7, 1907, son of Alphonse Edgar Guillemette, Shawinigan and Eva (Trudel) Guillemette, Ste. Genevieve de Batiscan. Educated: College Ste. Marie, Montreal, Seminare 3-Rivieres; St. Dunistan's P.E.I.; University Laval, University of Louvain, Belgium; Catholic University, Washington, D.C. B.A., L.Th., LL.L., L.Sc. (Pol. & Soc.). Theology Professor, Dominican College, Ottawa, 1939; Social Science Professor, Universite de Montreal, Montreal, 1941; Director, School of Social Work, 1948; Executive Director, Le Conseil des Oeuvres, 1942; Full Professor, Universite de Montreal, 1948; Vice Dean, Social Science, 1958; Executive Director, Gerontology, 1961-. Member: Canadian Association of University Teachers; Canadian Welfare Council; International Conference on Social Work. Author: "Les 3 marriages de Mme. Ste. Anne" (in cooperation); "L'Heure Dominicale" 3 vols. (in cooperation). Served with R.C. Chaplain, Army 1944, Major, 1960. Awarded: Canada Decoration, 1961. Clubs: Lachute Golf & Country; Oka Golf & Country. Recreations: golf, skiing, fishing. Roman Catholic. Residence: 2715 Chemin Ste. Catherine, Montreal 26, P.Q.

McDOWELL, Charles Alexander, B.Sc., M.Sc., D.Sc., F.R.I.C., F.C.I.C., F.R.S.C. — Professor and Head of Dept. of Chemistry, University of British Columbia, Vancouver, B.C. Born Belfast, Ireland, Aug. 29, 1918, son of Charles and Mabel (McGregor) McDowell, both of Belfast. Educated: Queen's University, Belfast, B.Sc., M.Sc., D.Sc.; Porter Scholar; Foundation Scholar; Science Scholar; Letts Gold Medallist in Theoretical Chemistry; Musgrave Post-Graduate Studentship, 1942; Assistant Lecturer, Queen's University, Belfast, 1941-42; Scientific Officer, U.K. Ministry of Supply, England, 1942-45; Lecturer, in Inorganic and Physical Chemistry, University of Liverpool, Liverpool, Eng., 1945-55; Tutor in Faculty of Medicine, University of Liverpool, 1947-55; Special Science Medal, Université de Léige, 1955; Professor and Head of Dept. of Chemistry, University of British Columbia, Vancouver, 1955-; Member of Board of Governors, Sefton Park County School, Liverpool, 1950-55; Member of Executive Committee of Royal Institute of Chemistry of Great Britain (Liverpool Section); Member of Executive Committee and Vice-Chairman, Vancouver Section of Chemical Institute of Canada; Chairman, 40th Annual Conference of Chemical Institute of Canada, held in Vancouver, 1957. Chairman, International Symposium on Photoionization, Atlantic City, 1960; Member, National Chemical Council of Canada, 1960-65; Chair-

man, Physical Chemistry Section, Chemical Institute of Canada, 1961-62. N.R.C. Senior Research Fellow, University of Cambridge, 1963-64; Visiting Professor, Kyoto University, Kyoto, Japan, Spring Term, 1965. Author of numerous publications in fields of Chemical Kinetics, Mass Spectrometry, Electronic Structures of Molecules, Combustion Processes, Heterogenous Catalysis, Electron-Spin Resonance Spectroscopy. Married Christine Joan Stoddart, daughter of William Stoddart, Aug. 10, 1945; has three daughters. Recreations: walking, gardening. Anglican. Residence: 5612 McMaster Road, Vancouver 8, B.C.

JOWSEY, Frederick H. — President, F. H. Jowsey Limited, est. 1955, 46 Wellington E., Toronto, Ont. President: Goldyke Mines Limited; Lyndhurst Mining Co.

FREDERICK H. JOWSEY

Ltd.; Aggressive Mining Limited; Director: Denison Mines Ltd.; Dominion Magnesium Ltd. Born Toronto, Ont., June 29, 1914, son of Captain Robert J. and Myrtle (Benedict) Jowsey. Educated: Public and High Schools, Toronto, Ont. Began mining career in Mar. 1933, as assistant at God's Lake Gold Mines assaying, surveys, diamond drilling, etc.; prospecting in northern Canada, 1946-50; associated with Teck Explorations Co., 1950-53; manager, Bobjo Mines Ltd., 1953-55; organized own company for management, financing and exploration purposes, 1955. Served during World War II, 1940-46, in the Canadian Army; overseas Oct. 1942 to April 1944 and Mar. 1945, to Dec. 1945; demobilized with rank of Lieutenant. Married Florence, daughter of Dr. and Mrs. H. L. Barber, July 26, 1940. Clubs: Engineers' (Toronto); Canadian (Toronto); Manitoba (Winnipeg); York Downs Golf and Country; Lambton Golf and Country Club Ltd., Toronto. Recreations: golf and curling. United Church of Canada. Residence: 9 Glengowan Rd., Toronto, Ont.

KIERANS, Eric William, B.A. — Postmaster General 1968, Minister responsible for the Department of Communications. Former Minister of Health, Province of Quebec; former Minister of Revenue; formerly President, Montreal Stock Exchange, est., 1874, 453 St. Francois Xavier, Montreal, Que.; President: Canadian Stock Exchange; Canadian Adhesives Ltd. Born Montreal, Que., Feb. 2, 1914, son of Hugh and Lena S. Kierans. Educated: Loyola College; McGill University; B.A. Sales, Ogilvie Flour Mills Co. Ltd., Maritimes, 1936-42; Sales Promotion, E.S. & A. Robinson Ltd. and Planned Sales Ltd., Montreal, 1943-45; President, Canadian Adhesives Ltd. (founded, Jan. 1, 1946). 1946-to date; President, Hygiene Products Ltd., 1952-60. Appointed Professor of Commerce, McGill University and Director, School of Commerce, 1953, resigned both positions May 1960; resigned as President, Montreal Stock Exchange and Canadian Stock Exchange; elected Revenue Minister, Province of Quebec, Aug. 1963. Served as Lieutenant, 2nd Batt. (Res.) Victoria Rifles of Canada, 1942-45. Married Teresa Catherine Whelan, daughter of the late Edward Patrick Whelan, Nov. 12, 1938; has one son (Thomas Edward) and one daughter (Catherine Anne). Clubs: M.A.-A.A. (Director); Cercle Universitaire; Faculty (McGill University); Montreal; Seigniory; Quebec Winter. Recreations: golf and squash. Roman Catholic. Residence: 5631 Queen Mary Rd., Hampstead, Que.

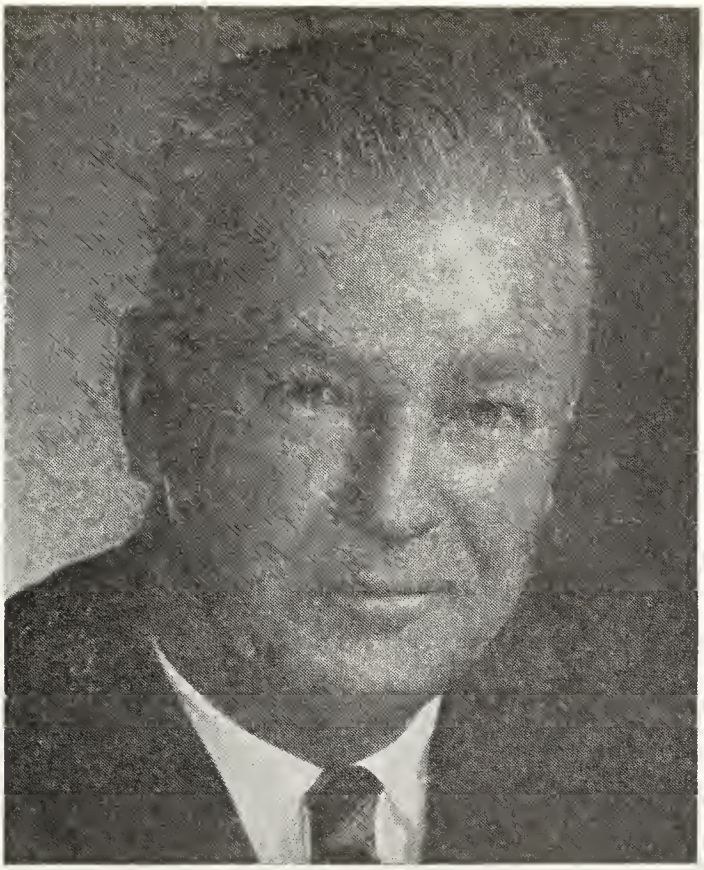

LELAND ELBRIDGE SPENCER

SPENCER, Leland Elbridge — President and General Manager, The Goodyear Tire & Rubber Company of Canada, Limited (est. 1910), rubber manufacturers, 3050 Lakeshore Blvd. W., Toronto 14, Ont. Born Merritt, North Carolina, U.S.A., Mar. 21, 1908, son of Nathan and Clairisa Ann Spencer. Educated: Hammel Business School; Goodyear Industrial University. Production Control Checker, Goodyear Tire & Rubber Company, Akron, Ohio, U.S.A., 1926; Production Control Dispatcher, 1926-28; Production Control Head, 1928-36; Assistant to Chief Statistician, 1936-37; Special Assignment with Production Vice-President and Factory Manager, 1937-39; Manager, Merchandise Planning, 1939-42; Manager, Kansas Plant, 1945-47; Executive Vice-President, Kelly-Springfield Tire Co., Cumberland, Md., U.S.A., 1949-52; Assistant to President, Goodyear Tire & Rubber Company, Akron, Ohio, U.S.A., 1952-55; Vice-President, 1956; Executive Vice-President, The Goodyear Tire & Rubber Company of Canada, Limited, Toronto, Ont., 1958; President and General Manager, 1959. Chief production and requirements Office Rubber Director, W.P.B., 1942-44; Assistant Rubber Director, 1944-45; Special Assistant to General Clay, Military Government Occupied Germany, 1947; Chief-commerce and industry-American, British and French Zones, Western Germany, 1947-49; Director, rubber division N.P.A. Dept. of Commerce, Washington, D.C., 1951; Director, Office of Synthetic Rubber, R.F.C., 1952. Received commendations from: Office Rubber Director, 1945; Chairman W.P.B., 1945; General Clay, 1949;

Secretary of Commerce, 1951. Member, Rubber Association of Canada. Clubs: St. George's; Seigniory. Societies: Mason, member of the Shrine and a Jester. Recreations: golf; curling; fishing and hunting. Congregationalist. Married Marguerite E. McKinley, Hayesville, Ohio, U.S.A., April 3, 1929; has three sons, Marvin Lee, Larry Evans and Thomas McKinley and one daughter, Joyce Ann (Mrs. R. T. Bishop). Residence: Old Mill Towers, 39 Old Mill Rd., Toronto 18, Ont.

HOULT, Robert Edwin, B.Sc. — Sales Executive; President, Charles Tennant & Company (Canada) Limited (est. 1932), major distributor of chemicals and raw materials for industrial, food, paper and pharmaceutical industries, 34 Clayson

ROBERT EDWIN HOULT, B.Sc.

Road, Weston, Ont. Born Montreal, Que., Sept. 13, 1924, son of James Jarvis Lindley Hoult and Mary Elizabeth (Arnold) Hoult, both of Toronto. Educated: Blythwood Public School and Lawrence Park Collegiate, Toronto; Queen's University, Kingston, Ont. (B.Sc.). Began as Laboratory Assistant, Standard Chemical Limited, Toronto, Sept. 1948; Technical Sales Representative, July 1949; Technical Sales Representative, Charles Tennant & Company (Canada) Limited, Toronto, May 1953; Sales Manager, 1960; Vice-President, 1963; President, 1968. Pilot Officer, Royal Canadian Air Force, 1943, graduated as navigator and commissioned as Pilot Officer, 1945; Honourably discharged, Jan. 1945. Member: Institute of Food Technology; Canadian Institute of Food Technology; Ontario Food Processors Association; Ontario Association Ice Cream Manufacturers Assoc.; Master Brewers Association of America. Married Jean Aileen Smith, daughter of Arthur O. Smith, July 9, 1949; has one son (Jarvis Lindley Hoult) and two daughters (Jan Lynsey and Stacey Elizabeth). Clubs: Chinguacousy Golf & Country (Inglewood, Ont.); Board of Trade Golf & Country (Woodbridge, Ontario). Recreations: golf, skiing, swimming, bridge. Protestant. Residence: 1448 Fairmile Court, Clarkson, Ontario.

JASPER, Herbert H., B.A., M.A., Ph.D., D.és Sci., M.D.—Professor of Neurophysiology, Director, The Medical Research Council Group in Neurological Sciences, Department of Physiology, University of Montreal. Consultant in Neurophysiology, Montreal Neurological Institute of McGill University, Montreal. Born La Grande, Oregon, U.S.A., July 27, 1906, son of Franklin and Lina Jasper. Educated Williamette University; Reed College; McGill University; University of Oregon; University of Iowa; University of Paris, B.A., M.A., Ph.D., D.és Sci. (Paris), M.D. Appointed to supervise new laboratory, which was made possible by a grant from Rockefeller Foundation as well as special funds from McGill University. Appointed and reappointed, National Research Council. Fellow to Sorbonne, Paris, 1931-32, 1932-33. First Executive Secretary of the International Brain Research Organization, 1960. Author of over one hundred and fifty articles in scientific journals of this continent as well as abroad. Founder and Editor-Publisher of an international scientific journal, Electroencephalography and Clinical Neurophysiology, 1949-1961. Recreations: tennis, skiing, boating, travel. Protestant. Residence: 804 Upper Landsdowne Ave., Westmount, Que.

OWEN, Walter Stewart, **Q.C., LL.D.** — Barrister, Solicitor, etc., Partner, Campney, Owen and Murphy, Barristers, Solicitors, etc., est. 1932, 15th Floor, 1030 W. Georgia St., Vancouver 5, B.C., Chairman of the Board: Monsanto Canada Ltd.; The Foundation for Legal Research. Director: The East Asiatic Company (Canada) Ltd.; Imperial Life Assurance Company of Canada; Canada Security

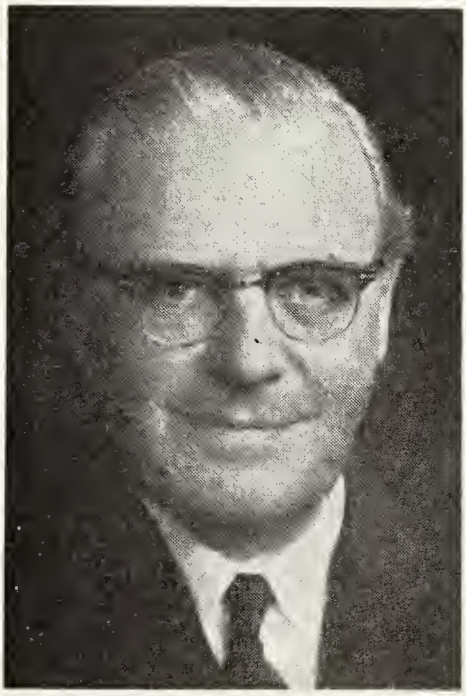

WALTER STEWART OWEN, Q.C., LL.D.

Assurance Company; Western Broadcasting Co. Ltd.; Radio NW Ltd.; Radio OB Ltd.; Western Forest Industries Ltd.; Pacific Commodities Limited; Muro Investments Ltd.; Como Investments Ltd.; World-Wide International Travel Ltd.; Forst's Ltd.; N.C. Sherman Ltd.; Greyhound Lines of Canada Ltd.; Burrard Building Operations Ltd.; Act Oils Limited; Acres Western Limited; Central Heat Distribution Limited; Phoenix Overseas Operations Ltd.; Canadian Western Pipe Mills Ltd.; Alberta Phoenix Tube and Pipe Ltd.; Brewster Transport Company Limited; G. F. Strong Rehabilitation Centre and Canadian Chamber of Commerce. Member of the Advisory Board: Canada Permanent Trust Company; Young Men's Christian Association of Greater Vancouver and The Salvation Army, Vancouver. Honorary Governor: Canadian Association for Retarded Children. Born Atlin, B.C., Jan. 26, 1904, son of Walter Owen, Leicestershire, Eng., (deceased) and Janet Ann (Dick) Owen, Dominion City, Manitoba. Educated: Vancouver Public and High Schools, Vancouver Law School, LL.D. (University of B.C.). Read Law with Taylor, Mayers, Stockton and Smith, Vancouver, B.C. Called to the Bar of British Columbia, Jan. 9, 1928; created K.C., April 1945. Partner, Hunter & Owen, Vancouver, B.C., 1928-1932, Campney, Owen & Murphy, Vancouver, since 1932. Crown Prosecutor for the County of Vancouver, 1933-42; long active in Canadian Bar Association, having been a member of Council since 1938 and President, 1958; Treasurer, Law Society of British Columbia, 1964-65; Delegate to World Young Men's Christian Association Conference in Helsinki, 1926; Commonwealth Law Conference, London, 1955; Ottawa, 1960; International Commission of Jurists (Canadian Section), New Delhi, 1959; International Bar Association, Salzburg, 1960; Edinburgh, 1962; Mexico City, 1964; Lausanne, 1966; World Peace Through Law Conference, San Jose, Costa Rica, 1961; Athens, 1963; Member: Canadian Tax Foundation (Past Governor); Federation of Insurance Counsel; Canadian Maritime Law Association; Hon. Member: American Bar Association; Minnesota State; Washington State; Manitoba Bar Association; Member: Vancouver Bar Association; Newcomen Society and Vancouver Board of Trade; Premier, first Boys' Parliament of B.C. (Reserve) Seaforth Highlanders, Vancouver, B.C., World War II. Married Jean Margaret Dowler, daughter of the late Ernest David Dowler of Vancouver, B.C., Nov. 8, 1929; has two sons (David Stewart and Philip Walter) and two daughters (Mrs. Margaret Ann Barbeau and Mrs. Daphne Muriel Francis). Clubs: Vancouver (Past President); Union, Victoria; Shaughnessy Golf & Country; Pennask Lake Fishing; Canadian. Societies: (Shrine) Gizeh Temple, (Masonic Order) Zion 77, Vancouver, B.C.; A.S.S.R.—33rd Deg. (Hon.). Recreations: fishing and all sports. Liberal. Anglican. Residence: 3850 Marguerite St., Vancouver 9, B.C.

BEAMENT, George Edwin, O.B.E., K.St.J., E.D., Q.C., B.A.Sc. — Barrister-at-Law; Beament, Fyfe, Ault, Hutton & Wilson, Barristers and Solicitors, 56 Sparks Street, Ottawa, Ontario. Created King's Counsel, 1948. President: Ottawa Community Chests, 1953-55; Ottawa Y.M.-C.A., 1958-60; Hon. President, Ottawa Y.M.-Y.W.C.A., 1969-; Governor: Carleton University; Corps of Commissionaires (Ottawa); Commissioner, National Capital Commission, 1961-66; Vice-Chancellor, Priory of Canada of Venerable Order of St. John; Director, Ottawa Charitable Foundation; Bencher, Law Society of Upper Canada. Born Ottawa, Ont., April 12, 1908, son of Thomas Arthur and Edith Louise Beament, both of Ottawa, Ont. Educated: Royal Military College of Canada; Toronto University (B.A.Sc.); Osgoode Hall Law School (Toronto, Ont.); Staff College (Camberley, Eng.). Called to the Bar of Ontario, 1934. Began as Associate, Beament & Beament, Ottawa, now Beament, Fyfe, Ault, Hutton & Wilson, June 1934; partner, 1937. Mobilized 2nd Ottawa Fd. Bty., R.C.A., C.A.S.F., Sept. 1939; Bde. Major, 1st Cdn. Armed Bde., May 1941-Feb. 1942; Lieut.-Col. C.O. 6th Cdn. Fd. Regt., R.C.A., Feb. 1942-Aug. 1942; G.S.O.1, 4th Cdn. Armed Div., Aug. 1942-April 1943; G.S.O.1 (Ops.) First Cdn. Army, April 1943-Nov. 1943, Colonel, G.S., First Cdn. Army, Nov. 1943-April 1945; Brigadier, G. C., First Cdn. Army, April 1945-June 1945; President, Khaki University of Canada in United Kingdom. July 1945-May 1946; Hon. Colonel, 30th Fd. Regt. R.C.A.(R.), 1968-; O.B.E., E.D. Mentioned in Despatches, Croix de Guerre (Avec Palme); Order of the White Lion; Military Cross (Czechoslovakia); Knight of Grace Venerable Order of St. John. Married Brenda Yvonne Mary Thomas, daughter of the late Henry Macthomas Thoms, Angus, Scotland, Feb. 22, 1941; has one son (Justin) and one daughter (Meriel). Clubs: Rideau and Country (Ottawa). Society: Kappa Alpha. Conservative. Anglican. Residence: 200 Rideau Terrace, Ottawa 2, Ont.

GEORGE EDWIN BEAMENT,
O.B.E., K.St.J., E.D., Q.C., B.A.Sc.

McARTHUR, Charles Stewart, B.A., M.Sc., Ph.D.—Professor of Biochemistry, University of Saskatchewan, est. 1907, Saskatoon, Sask. Born Stratford, Ont., April 11, 1908, son of George Bendle McArthur of North Bay, Ont. and the late Helen (Marshall) McArthur. Educated: North Bay Collegiate Institute; University of Western Ontario, London, Ont. (B.A., Honors Chemistry, M.Sc.); University of Toronto, (Ph.D.). Research Fellow, Department of Pathological Chemistry, Medical School, University of Western Ontario, London, Ontario, 1936-39; Research Associate, Banting and Best Department of Medical Research, University of Toronto, Toronto, Ontario, 1939-47; Demonstrator, Department of Pathological Chemistry, University of Toronto, Toronto, Ontario, 1939-47; Assistant Professor, Banting and Best Department of Medical Research, University of Toronto, Toronto, Ontario, 1947-49; Professor and Head, Department of Biochemistry, University of Saskatchewan, Saskatoon, Saskatchewan, 1949-57; Professor, 1957—. Author of various papers published in journals of biochemistry. Married Muriel Eileen Brownell, daughter of William Herbert Brownell (deceased), July 1, 1935; has one son and two daughters. Recreations: fishing, hunting, boating and swimming. United Church. Residence: 1035 University Drive, Saskatoon, Sask.

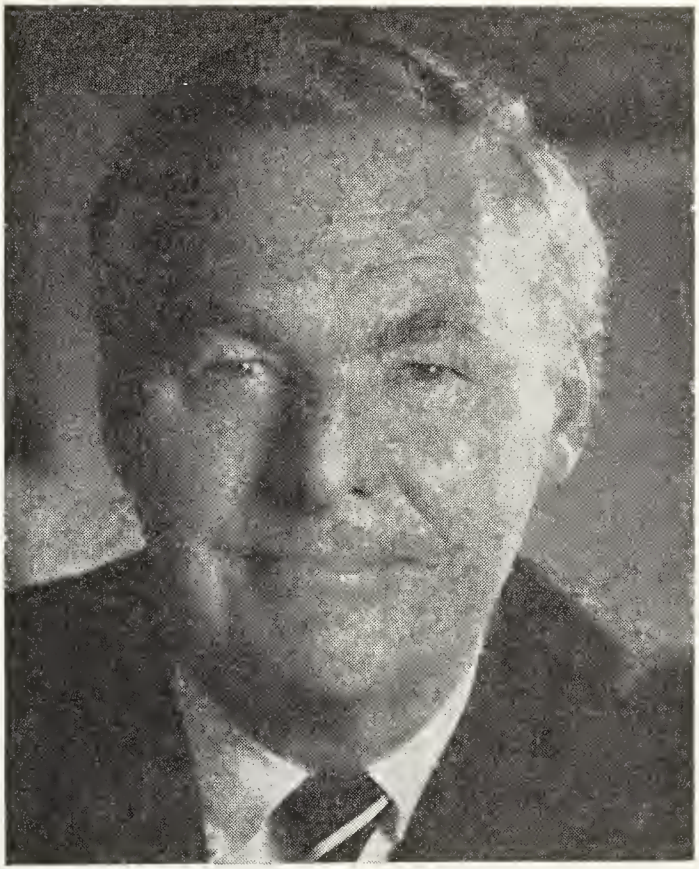

EDMUND CHARLES BOVEY

BOVEY, Edmund Charles — Director, President, Chief Executive Officer and Chairman, Executive Committee, Northern and Central Gas Corporation Limited, 4600 Toronto-Dominion Centre, Toronto 111, Ont.; Director and President, Le Gaz Provincial du Nord de Québec Ltée; Director and Chairman of Executive Committee, Canadian Industrial Gas & Oil Ltd.; Director and Member of Executive Committee, Quebec Natural Gas Corporation; Director: Champion Pipe Line Corporation Limited; Greater Winnipeg Gas Company; Northland Trust Company; Westeel-Rosco Limited; Canadian General Securities Limited; Cantest Limited. Born Calgary, Alta., Jan. 29, 1916, son of Charles A. Bovey and Dorothy Bovey. Educated: University School and Victoria College, Victoria, British Columbia; University of British Columbia. Prior to joining Northern and Central Gas Corporation Limited, Mr. Bovey held senior administrative and sales posts, including the general sales managership of a large Canadian food company operating across Canada. His career with Northern and Central Gas parallels the growth of the company as Mr. Bovey was one of the first employees shortly after it was formed. He was then assistant to the president and became vice-president in 1960. Mr. Bovey became president in Mar. 1965, and had previously been involved in public relations, provincial and municipal affairs, personnel, purchasing and financial matters. Mr. Bovey was appointed chief executive officer of the company in May 1968. Governor, Seneca College of Applied Arts and Technology. Director and First Vice-

President, The Canadian Gas Association; Director: Canadian Executive Service Overseas; Ontario Safety League; Toronto Symphony; Member, Regional Advisory Board, Boy Scouts of Canada, Greater Toronto Region; Director, President and Member of Executive Committee, Art Gallery of Ontario. Member: Sales Research Club of Toronto (past director); Royal Ontario Museum (life member); Empire Club of Canada (life member). Anglican Church of Canada (past warden, St. John's Anglican Church, Wlilowdale, Ontario). Married Margaret Snowdon, daughter of Gordon and Mary Snowdon, Jan. 29, 1941; has one son (Charles Gordon) and one daugther (Myra Dorothy). Recreations: golf, swimming. Clubs: Rosedale Golf; Royal Canadian Yacht; Granite. Residence: 33 York Ridge Road, Willowdale, Ont.

LANG, Hon. Daniel Aiken — Senator, Dominion of Canada; Barrister and Solicitor; Counsel, Lang, Michener, Cranston, Farquharson & Wright, Bank of Montreal Building, 50 King Street West, Toronto 1, Ont. Born Toronto, Ont., June 13, 1919; son of Daniel Webster Lang, Q.C. and the late Edna (Aiken) Lang. Educated: Upper Canada College; Trinity College, University of Toronto; Osgoode Hall Law School, 1941 (break for military service) 1945-47. Read law with Lang & Michener; called to the Bar of Ontario, 1947; joined law firm of Lang, Michener & Cranston, Toronto; with same firm to date; summoned to the Senate of Canada, 1964. Served in Second World War with the Royal Canadian Naval Volunteer Reserve, 1941-45; discharged with rank of Lieutenant. Treasurer, Ontario Liberal Association, 1958-62; Campaign Chairman for Ontario, Federal General Elections 1962, 1963 and 1965. Councillor, Municipality of Forest Hill, 1957-61. Member, Bd. of Governors, University of Toronto; Bd. of Trustees Sunnybrook Hospital; Chairman of the Board, Canada Coal Corporation. Married Frances Shields, daughter of Dr. H. J. Shields and the late Cecil (Oatman) Shields, September 24, 1948; has two sons (Daniel, David) and two daughters (Nancy, Janet). Clubs: Royal Canadian Yacht; Lawyers' (Pres. 1960-61). Society: Knight, Order of St. Lazarus of Jerusalem. Recreations: sailing, skiing. Liberal. United Church of Canada; Trustee, Bloor Street United Church, Toronto. Residence: 43 Hillholm Road, Toronto 7, Ontario.

SIMS, James Kenneth, Q.C., B.A. — Chairman, Economical Mutual Insurance Co.; President, Ancaster Provisioner Ltd.; Vice-President and Director: General Spring Products Ltd.; W. R. Elliott (1967) Ltd.; Director: The Waterloo Trust & Savings Co.; Raymond's Nut Shops Ltd.; Missisquoi & Rouville Insurance Company. Born Kitchener, Ont., July 12, 1904,

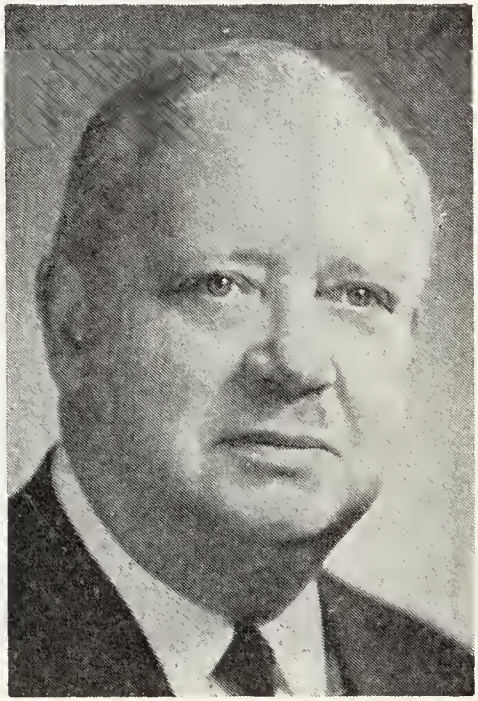

JAMES KENNETH SIMS, Q.C., B.A.

son of Harvey James Sims, K.C. and Florence K. (Roos) Sims, both of Kitchener, Ont. Educated: Public Schools, Kitchener; Ridley College; McGill University (B.A. 1927), Osgoode Hall, 1930; Read Law with Blake, Lash, Anglin and Cassels, Toronto, 1927-30; Called to the Bar of Ontario, June 1930; Created Q.C., 1954. Practised Law in Kitchener since 1930. Member, Canadian Bar Association and Waterloo Bar Association. Governor, University of Waterloo; Member of Senate, Stratford Shakespearean Festival; President, Kitchener Liberal Association. Married Mabel A. Cameron, June 28, 1930

(Deceased, 1961); secondly Lyla Patterson Hughes, Aug. 30, 1962; has one son Peter Harvey with father's firm in Kitchener. Clubs: Westmount Golf & Country; Granite. Societies: Delta Kappa Epsilon; Masonic Lodge; Freemason. Recreations: theatrical productions, gardening, horticulture. Liberal. Presbyterian. Residence: Chicopee, Kitchener, Ont.

PARKINSON, Samuel John — President, Calgary Motor Products Ltd., est. 1945, automobile dealer and complete automotive service, 237-4 Ave. S.W., Calgary, Alta. President: Radiators Alberta Ltd.;

SAMUEL JOHN PARKINSON

Calgary Autolease Ltd.; Dorsam Enterprises Limited; Kannata Kihei Resorts Ltd.; Member, Advisory Boards: Canada Trust-Huron & Erie and the Salvation Army; President, Alberta Motor Association; Honorary Senator, the First National Boys' Parliament. Born Newcastle, Co. Down, Northern Ireland, Aug. 5, 1906, son of Thomas and Mary Ann (Smyth) Parkinson, both of Newcastle, Co. Down, N. Ireland. Educated: Public and High Schools, Vancouver, B.C. Parts Department Clerk, General Motors Products of Canada Limited, Vancouver, B.C., Dec. 13, 1922; Cashier, March 1925; Office Manager, Aug. 1925; District Manager, Vancouver, B.C., March 1927; London, Ont., Oct. 1933; Kitchener, Ont., Jan. 1936; Chatham, Ont., July 1936; Zone Manager for B.C., June 1938; Regina, Sask., Mar. 1943; Resigned from General Motors and formed Calgary Motor Products Ltd., Calgary, Alta., Oct. 1945. Member: Calgary Automobile Dealers Association (Past President); Alberta Automobile Dealers Association (Past President); Federation of Automobile Dealer Associations of Canada (Past President). Past President, Calgary Chamber of Commerce; Past President and Past Lieutenant Governor, Kiwanis International; Past Vice-Chairman, Board of Governors, Mount Royal College, Calgary; Member, Calgary Library Board, 1962-63-64. Married Doris Edna Payne, daughter of Ernest W. Payne, Sept. 27, 1930; has one son (Dale Edward) and one daughter Shirley Ann (Mrs. N. H. Morrison). Clubs: Kiwanis; Calgary Petroleum; Ranchmen's; Glencoe; Calgary Golf and Country. Societies: Member, Zetland Masonic Lodge; Past Potentate (1965), Al Azhar Shrine Temple. Recreations: golf, boating. United Church of Canada. Residence: Box 70, Minapore, Alta.

MacLELLAN, Rt. Rev. Malcolm A., B.A., M.A., Ph.D. — President, St. Francis Xavier University, Antigonish, N.S., est. 1953. Born Glenville, Inverness Co., N.S., March 10, 1906, son of Archibald MacLellan and Margaret Kennedy both of Glenville, N.S. Educated: Glenville School; Inverness School; St. Francis Xavier University; St. Augustine's Seminary, Toronto; Catholic University of Washington, M.A., Ph.D. Professor of Education, St. Francis Xavier University, Antigonish, 1935; Dean of Studies, 1943; Principal, Xavier College, Sydney, 1951-64; President, St. Francis Xavier University, 1964. Member, Canadian Education Association. Author of (Thesis) Catholic Church and Adult Education. Society: Knight of Columbus. Recreations: golf, fishing. Roman Catholic. Residence: Morrison Hall, St. Francis Xavier University, Antigonish, Nova Scotia.

CROSS, Captain Fergus — President: Gabriel Aero-Marine Instruments Ltd., est. 1881, Marine Instruments, Communications, Charts and Publications, 351 St. Paul Street West, Montreal, Que.; Head Office, Halifax, N.S.; Branch, Sydney, N.S.; Cross Investments Ltd., Halifax, N.S. Born Ilford, Essex, Eng., Nov. 20, 1914,

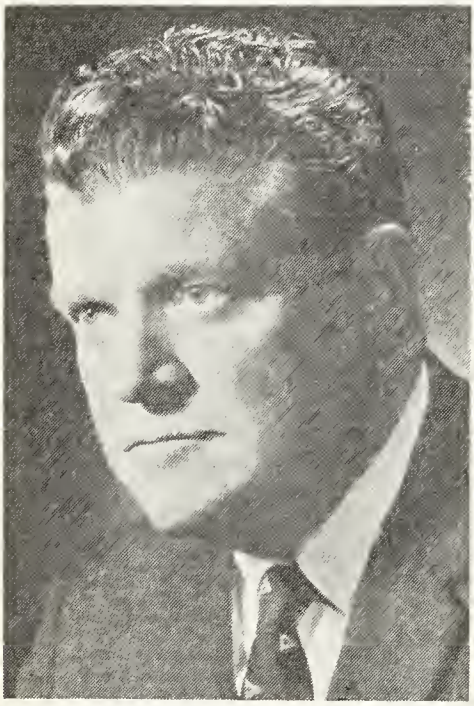

CAPTAIN FERGUS CROSS

son of James S. Cross of Hamilton, Scotland and Margaret S. Cross of Motherwell, Scotland. Educated: Bedford College, Folkestone, Kent, England; Ilford College, Ilford, Essex, Eng.; London College, Navigation, London, England. Master (Foreign Going) Certificate. Cadet, N.Z. Shipping Co., New Zealand, 1930-34; Deck Officer, Court Line, London, England, 1935-39; Master, Manz Line, Montreal, 1946-48; Manager, Gabriel Aero-Marine Instruments Ltd., Montreal, 1949-. President since 19 . Squadron Leader, R.A.F., 1940-42; Lt. Cdr. R.C.N.R., 1943-45; Reserve, 1950-56, retired. Married Jean Frances, daughter of Arthur Glover, Hamilton, Ont., 1941; has four sons (Angus, Ian, Duncan and Alex) and one daughter (Andrea). Clubs: Royal St. Lawrence Yacht, Montreal; United Services, Montreal; R.N.S. Yacht Squadron; City, Halifax; Union, Saint John, N.B.; Montreal; Halifax Curling. Recreations: yachting, curling. Protestant (United Church of Canada). Residences: 1695 Vernon St., Halifax, Nova Scotia; Montreal—125 Dorval Ave., Dorval, Que.

CLARK, The Most Reverend Howard Hewlett — Archbishop of Rupert's Land, and Primate of the Anglican Church of Canada, Church House, 600 Jarvis Street, Toronto 5, Ontario. Born Fort Macleod, Alberta, son of Douglas Clark of Halifax and Toronto, then of the Royal North West Mounted Police and Florence Lilian (Hewlett) Clark of Toronto, Ont. Educated: Thorold, Ont., public and high schools, St. Catharines Collegiate; Trinity College, University of Toronto, Ont., B.A., D.D., Jure Dig., Trinity, 1945; D.D. Emmanuel College, Saskatoon, 1955; D.D. St. John's College, Winnipeg, 1959; D.D. Huron College, London, Ontario, 1959; D.D. Anglican Theological College, Vancouver, 1960; D.D. Wycliffe College, Toronto, 1960; D.C.L. Bishop's University, Lennoxville, Quebec, 1960; D.D. St. Paul's University, Tokyo, Japan, 1962; D.D. (hon. causa) King's College, Halifax, Nova Scotia, 1963; D.D. (hon. causa) Montreal Diocesan College, Montreal, P.Q., 1963; D.D. (hon. causa) Trinity College, Hartford, Conn., U.S.A., 1964; D.D. (hon. causa) United College, Winnipeg, 1965; D.D. (hon. causa) University of the South, Sewanee, Tenn., 1966; D.C.L. (hon. causa) St. John's College, Winnipeg, Manitoba, 1964. Ordained Deacon, 1930; Priest, 1932. Began as Assistant, St. John's Norway, Toronto, 1930. Assistant, Christ Church Cathedral, Ottawa, 1932; Priest-in-Charge, 1938; Rector, 1939; Dean, 1945; consecrated Bishop of Edmonton, Jan. 25, 1954; elected Primate of All Canada for the Anglican Church of Canada by Electoral College of General Synod at St. Anne de Bellevue, Quebec, Sept. 5, 1959, and installed in Christ Church Cathedral, Montreal, Sept. 6, 1959. Elected Archbishop and Metropolitan of Rupert's Land, Jan. 26, 1961, and enthroned in St. John's Cathedral, Winnipeg, March 22, 1961. Married Anna Evelyne Wilson of Ottawa, Ont., June 3, 1935; has one son and three daughters. Residence: 34 Glenrose Ave., Toronto 7, Ontario.

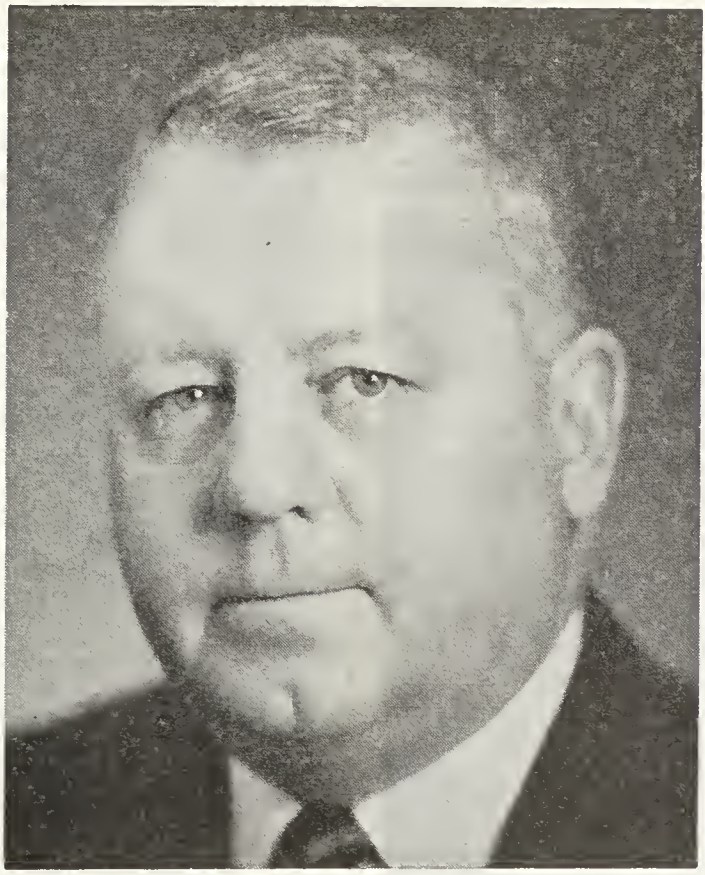

EDWARD EWART FRY

FRY, Edward Ewart — President and Director, Continental Can Company of Canada Limited, Continental Can Biulding, (P.O. Box 4021 — Terminal "A"), 790 Bay St., Toronto, Ont. Born Montreal, Que., Aug. 9, 1916, son of Ewart Gladstone Fry and Ida Marion (Munro) Fry, both of Montreal. Educated: Westmount High School; University of Western Ontario (Management Training). Joined Continental Can Company of Canada Limited, Montreal, 1936; Salesman, 1938; District Sales Manager, 1943; Sales Manager — General Line Products, 1954; Vice-President Metal Division, 1959; Executive Vice-President and Director, 1964. Member: Board of Trade of Metropolitan Toronto; Canadian Chamber of Commerce; Canadian Manufacturers' Association (Executive Council); Canadian Pulp & Paper Association (Executive Board). Married Caroline Melva Smith, daughter of the late J. E. Smith, Oct. 5, 1944; has one son (Gary) and one daughter (Gail). Clubs: Briars Golf & Country, Jackson's Point; National, Toronto; Rosedale Golf, Toronto; The Granite, Toronto; The Canadian, New York; Empire (Toronto). Recreation: golf. Hobby: electronics. United Church of Canada. Residence: 11 Killarney Road, Toronto 7, Ont.

MacDONALD, Keith Herbert — Executive Vice-President and Senior General Manager, Industrial Acceptance Corporation Limited, est. 1925, sales financing and commercial lending, 1320 Graham Boulevard, Montreal 16, Que. Vice-President and Director: Capital Funds (IAC) Limited; IAC Business Development Funds (Canada) Limited; IAC Business Funds Limited; IAC Business Development Funds (Ontario) Limited; Director: Merit Insurance Company; Niagara Finance Company Limited; Niagara Mortgage and Loan Company Limited; Capital Funds (IAC Ontario) Limited; Commercial Contracts Limited; Premier Property Limited; Merit Plan Finance and Discount Corporation; Coastal Acceptance Corporation (U.S.). Born Southampton, Ont., Mar. 24, 1914, son of Duncan and Mary (Knechtel) MacDonald, both of Southampton. Educated: Waterloo College; Stratford Normal School. Began as School Teacher, Waterloo School Board, Waterloo, 1934-35; Reporter, Owen Sound "Sun Times" and Kitchener "Record", 1935-37; Investigation and Underwriting, Retail Credit Company, 1937-41; Industrial Sales Representative, Industrial Acceptance, Toronto, 1941; Branch Manager, Peterborough, 1941; Sudbury, 1945; Calgary, 1945; Regional Sales Manager, Western Provinces, 1950; Ontario, 1951-56; Vice-President, 1958; Deputy General Manager, 1964; Senior General Manager, 1965; Executive Vice-President since 1967; Director, 1968. President, Federated Council of Sales Finance Companies; Director, American Industrial Bankers Association. Past General Chairman and Director, Canadian Highway Safety Council; Director, National Safety League; Chairman, Operating Committee, Canadian Good Roads Association; Chairman, International Roads Conference, 1970. R.C.A.F. Pilot Officer Navigator, 1943-44. Canadian Centennial Medal, 1967. Married Mary Tait, daughter of James H. Tait, Sept. 9, 1939; has one son (Tait) and one daughter (Mary Jane). Clubs: St. James's, Montreal; Granite, Toronto; Royal Montreal Golf; Town of Mount Royal Curling; Mid-Ocean, Bermuda. Recreations: golf, gardening, curling. Progressive Conservative. United Church. Residence: 443 Kindersley Avenue, Town of Mount Royal, Quebec.

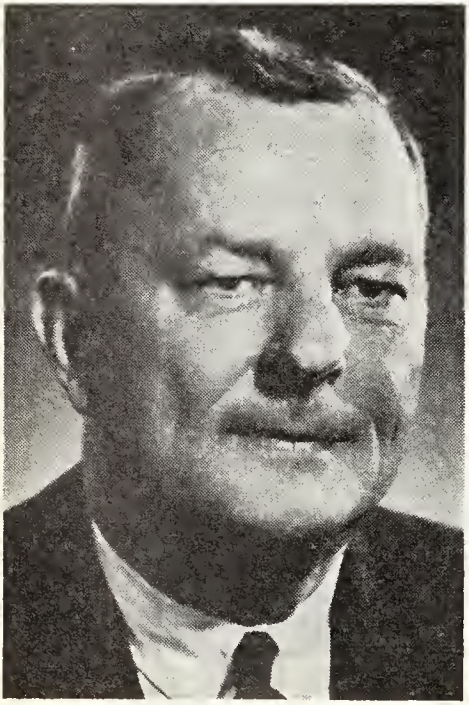

KEITH HERBERT MacDONALD

DORION, Hon. Noel, Q.C., B.A., LL.D. — Barrister; formerly Secretary of State, Ottawa, Ont. Born July 24, 1904, at Charlesbourg, Que., son of Charles F. X. and Rose (de Lima Racine) Dorion, both French - Canadians. Educated: Primary School of Charlesbourg (Marist Brothers); Seminary of Quebec and Laval University, B.A., LL.D. Crown Attorney, 1936-39 and 1944-58. Professor in Law, Laval University, 1950. Secretary of State, 1960. Alderman, Ste-Foy, 1942-49. Was U.N. candidate in 1944, and Federal candidate, 1945 (defeated). First elected to House of Commons, g.e., Mar. 31, 1958. General President of the Bar, Province of Quebec, 1954-55. Member: Canadian Bar Association; International Federation of Latin Jurists and Lawyers; NATO Parliamentary Association; and Deputy Chairman of the Cultural Committee. Married Olga, daughter of Henri Malherbe of Liege, Belgique, June 9, 1932; has two sons (Louis and Henri, both lawyers). Clubs: Garrison and Cercle Universitaire, both of Quebec. Progressive Conservative. Roman Catholic. Residence: 2590 Chemin St. Louis, Ste-Foy, Que.

TEES, Ralph Charles, B.Comm., F.C.I.S., F.Com.A. — Chairman and President, Guardian Trust Company, est. 1897, Trust Company Services, 618 St. James St. W., Montreal, Que.; Chairman and Director, The Robert Mitchell Co., Ltd.; Secretary,

RALPH CHARLES TEES,
B.Comm., F.C.I.S., F.Com.A.

Vice-President and Director: Canadian Devices Ltd.; Canada Fans Ltd.; Consultant, Dominion Dyeing & Printing Co. Ltd.; Director, Kinderman (Canada) Ltd.; Assistant Secretary, Treasurer and Director, Eberhard Faber (Canada) Ltd.; Vice-President and Director: The Agro Company of Canada Limited; Executive Associates Limited; President and Director: Greenbank Hoods & Drying Machinery Ltd.; Morgan & Dilworth Inc.; Secretary and Director: Hemmingford Overseas Trading Co. Ltd.; Gama Toy Co. Ltd.; Napierville Junction Railway Company; Transcom Electronics Manufacturing Ltd.; Vice-President and Director: Hunt & Moscrop (Canada) Ltd.; Director and Secretary-Treasurer, Rudel Export Ltd.; Secretary and Director, Shortall Electric Ltd.; President and Director, Victoria Square Corporation; Vice-President, Secretary and Director, V.D.F. Machine Tools (Canada) Ltd. Born Montreal, Que., Jan. 10, 1907, son of John Johnston and Alice Maud (Turton) Tees, both of Montreal, Que. Educated: Private Schools; Commercial High School; McGill University (B.Comm., 1933); F.C.I.S.; F.Com.A. Director, Canadian Inter-American Association. Married Helen Winnifrede Chisholm, daughter of the late John Chisholm, K.C., Ottawa, Oct. 16, 1937; has one son (Richard Chisholm) and one daughter (Kathryn Vaughn). Clubs: Engineers'; Canadian, New York; Royal Montreal Curling. Protestant. Residence: 33 Renfrew Ave., Westmount, P.Q. Summer residence: Knowlton, P.Q.

FRECKER, Hon. George Alain, B.A., B.E., LL.D., D.Paed. — Minister of Provincial Affairs of Newfoundland, St. John's, Newfoundland. Born June 29, 1905 at St. Pierre, St. Pierre Miquelon, son of George Henry Frecker and Suzanne Marie Benning. Educated at St. Pierre Schools; St. Mary's College, Halifax, N.S. and Nova Scotia Technical College. B.A., B.E., and LL.D. Lecturer, Engineering Dept. of St. Mary's University, 1932-34; Head Engineering Dept., Memorial University College of Nfld., 1934; Superintendent of Roman Catholic Education, 1935-1944; Secretary of Education, 1944-49; Deputy Minister of Education, Nfld., 1949-59. Pres., Can. Education Assn., 1954; Member: Assn. Can. des Educateurs de Langue Francaise; Boy Scouts Assn.; Board of Governors, Memorial University College, 1935-49; Board of Regents and Senate, Memorial University of Nfld., 1949-59; Can. National Comm. for UNESCO, 1959. First elected to Nfld. Legislature, general election, 1959. Re-elected general election, 1962. Appointed Minister of Education, 1959; appointed Minister of Provincial Affairs, 1965. Re-elected general election, 1966. Married Aug. 10, 1933 to Helena Mary, daughter of Richard McGrath of St. John's Nfld.; has eight children: (George Alain, Suzanne Marie, Helena Mary, Richard Charles, Miriam Antonia, Marie Margaret, John Peter and Paul Andrew). Club: Laurier. Society: Newfoundland Game and Protection of Fish Society. Lberal. Roman Catholic. Residence: 10 Circular Road, St. John's, Nfld.

BERLIS, Douglas Albert, Q.C. — Edison, Aird & Berlis, est. 1953, Barristers and Solicitors, 111 Richmond St., West, Toronto, Ont. Director: Algoma Central Railway; All Canadian—American Investments Limited; Bralorne Pioneer Mines Limited; Bralorne Oil & Gas Limited; BTR Industries (Canada) Limited; Can-Fer Mines Limited; Morenish Land Developments Limited; Pacific

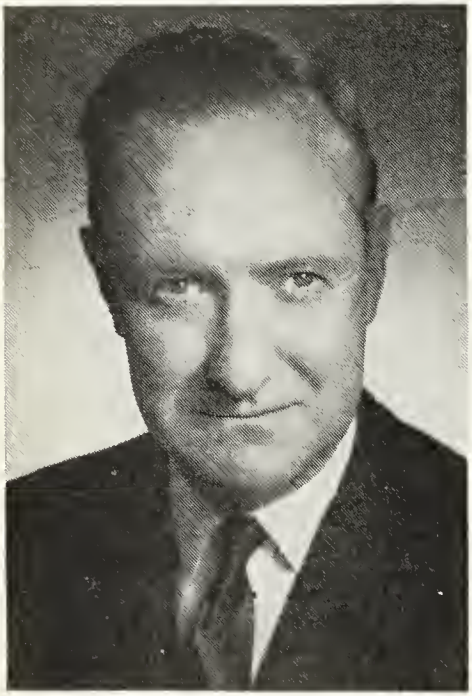

DOUGLAS ALBERT BERLIS, Q.C.

Atlantic Canadian Investment Company Limited; Sogepet Limited; South Winnipeg Limited. Born Toronto, Ont., Dec. 25, 1920, son of Henry Albert and Annie Jean (Henderson) Berlis, both of Toronto. Educated: Perth Collegiate; Trinity College, University of Toronto; Osgoode Hall; B.A. Read Law with Manning, Mortimer & Kennedy, 1946-49; Called to the Bar of Ontario, June 1949; Created Q.C., Jan. 1, 1961. Barrister and Solicitor, Manning, Mortimer & Kennedy, Toronto, 1949-50; Wilton & Edison, Toronto, 1950-52; partner, Edison, Aird & Berlis, Toronto since 1953. Member: Canadian Bar Association; County of York Law Association; Canadian Tax Foundation. Head of Course on Corporation Law, Bar Admission Course of Ontario since 1965. Served as Pilot with R.C.A.F., 1941-45 in England, North Africa and Italy; retired as Flight Lieutenant. Married Hilda Lea, daughter of Herbert Lea; has one son (James Henderson) and one daughter (Margaret Anne). Clubs: University (Toronto); Badminton & Racquet (Toronto). Recreations: golf, sailing. Liberal. Presbyterian. Residence: 1 Suncrest Drive, Don Mills, Ont.

EVANS, Edward Gurney Vaux, O.B.E., M.L.A., B.A. — Cabinet Minister, Manitoba Govt. Born Winnipeg, Man., Sept. 3, 1907, son of William Sanford and Irene (Gurney) Evans, both of Winnipeg, Man. Educated: public schools; Ridley College; University of Manitoba (B.A., 1928). Joined the firm of Sanford Evans & Company, Ltd., 1928. Served with Royal Canadian Ordnance Corps, 1942-46; Assistant Director, Ordnance Services; retired with rank of Lieut.-Colonel. Elected to Manitoba Legislature as Progressive Conservative Member of Winnipeg South, 1953; re-elected 1958, 1959, 1962 and 1966. From 1958 to 1966 held the following portfolios: Industry and Commerce 1958 to 1966; Provincial Secretary 1959 to 1963; Mines and Natural Resources 1958 and 1966; and Provincial Treasurer 1966; now Minister of Finance. Before entering politics Mr. Evans was Chairman of the Civil Service Commission from 1950 to 1953. Past Executive Director, Shaw-Carswell Commission and of Red River Valley Board (1950 Flood); Member Board of Crippled Children's Society of Manitoba; Past Vice-Chairman, Winnipeg Welfare Council; Past Warden of St. Luke's Church. Member of Board of Governors, Ridley College; Past Member, Board of Governors, University of Manitoba; Member, Chamber of Commerce; Member of Board, Canadian Corps of Commissionaires (Winnipeg); Past President, Canadian Club of Winnipeg; Past President, English Speaking Union (Winnipeg). Married Lillian Jean Minnis, daughter of William Minnis, Melita, Man., Jan. 20, 1947; has one son (Douglas William Sanford) and one daughter (Sylvia Jane). Clubs: Manitoba; Winnipeg Winter. Recreation: fishing. Anglican. Residence: 208 Dromore Ave., Winnipeg 9, Man.

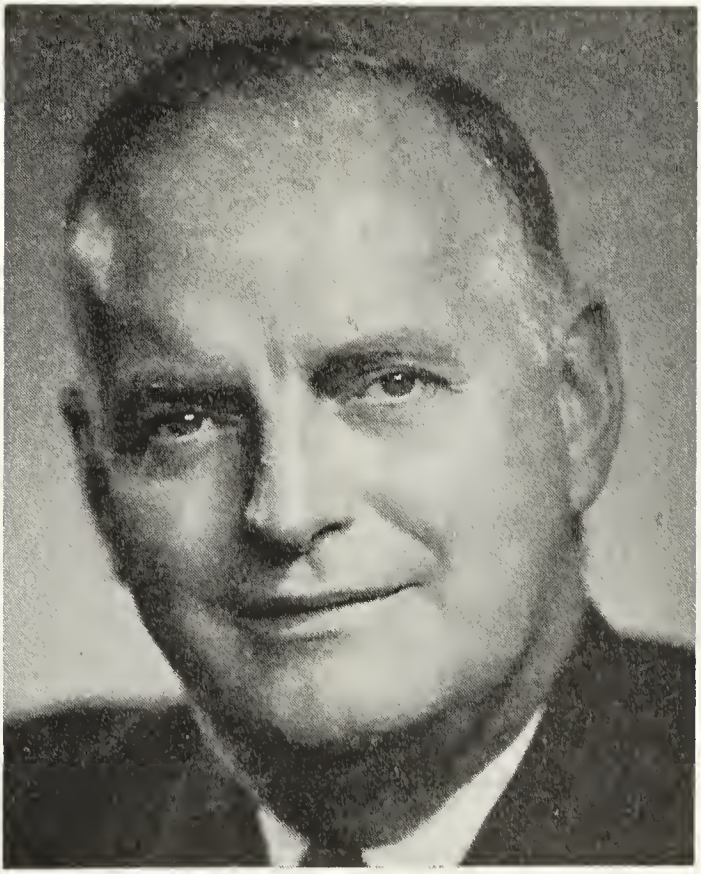

JOHN COLLINSON CRAGG

CRAGG, John Collinson—Financier, 250 Bloor St. E., Toronto, Ont.; President: L. M. Packers Limited, 16 Evans St., Hamilton, Ont.; Cragg Investments Limited; Cragg & Walsh Investments Ltd.; Fortune Builders; Progressive Subdivisions Ltd.; Cliffside Subdivisions Ltd.; Vice-President, Keystone Realty Ltd. Born Preston, Lancashire, England, Feb. 22, 1903, son of the late William Collinson and the late Fanny (Clark) Cragg, both of Preston, Lancashire, England. Educated: Ogden Public School; Harbord Collegiate Institute. Member, Board of Governors, Scarborough General Hospital and Rotary International. Bachelor. Clubs: Granite; R.C.Y.C.; The Jockey Club. Societies: A.F. & A.M. Rameses Temple; A.A.O.N.M.S. Cyréne Preceptory; St. Paul's Royal Arch Chapter and Cathedral Lodge. Anglican. Residence: Bridle Path, Toronto, Ontario.

COWAN, The Hon. Gordon Stewart, M.A., B.C.L. — Chief Justice, Trial Division, Supreme Court of Nova Scotia, Halifax, N.S. Born St. John's, Nfld., May 19, 1911, son of Peter H. and Hattie Cowan, both of St. John's, Nfld. Educated: Methodist College (now United Church College); Memorial College (now Memorial

THE HON. GORDON STEWART COWAN, M.A., B.C.L.

University), St. John's, Nfld.; Dalhousie University Law School, Halifax, N.S., 1929-32 (LL.B.); Oxford University (Exeter College), 1933-36 (B.A.); First-Class Honours in Jurisprudence, 1935; B.C.L. First Class, 1936; M.A., 1937; Rhodes Scholar, Newfoundland, 1933. Called to the Bar of Nova Scotia, August 23, 1932; appointed K.C., 1950; appointed a Judge of the Supreme Court of Nova Scotia and a Member of the Trial Division and ex-officio a Member of the Appeal Division, Aug. 1, 1966; appointed a Judge of Her Majesty's Court for Divorce and Matrimonial Causes, September 1966; appointed Chief Justice, Trial Division, Feb. 16, 1967. Practised law with firm of Stewart, Smith, MacKeen & Rogers, May 1941; partner, 1943-66. Lecturer in Law, Dalhousie Law School, 1936-37; Assistant Professor: Dalhousie Law School, 1937-39; Manitoba Law School, 1939-41; President, Nova Scotia Division, Canadian Red Cross Society, 1947-49. Director, Halifax Y.M.C.A., 1949-55; Alumni Governor, Dalhousie University, 1949-54; Hon. Secretary, Canadian Red Cross Society, 1950; Member, Board of School Commissioners, Halifax, 1951-54; Governor, Pine Hill Divinity Hall, 1957-; President, Nova Scotia Barristers' Society, 1957-58; Chairman, Victoria General Hospital Commission, 1956-57; President, 1957-58; N.S. Barristers' Society. Member of House of Assembly for Halifax Centre (Liberal), 1956-60; Hon. Vice-President, N.S. Division, Canadian Red Cross Society, 1958-; Trustee, Halifax Y.M.C.A., 1960-; Governor, Canadian Tax Foundation, 1960-62; Treasurer, Atlantic Provinces Economic Council, 1960-61; Member, Board of Maritime Div., Canadian National Institute for the Blind, 1964-; Chairman, Nova Scotia Human Rights Committee, December 1966-68. Married Jean E. Rettie, daughter of the late A. R. Rettie, Halifax, N.S., 1937; has two sons (James Stewart and Hugh Robert) and one daughter (Joan Elizabeth). Club: Halifax. Recreations: sailing and curling. United Church of Canada. Residence: 1958 Parkwood Terrace, Halifax, N.S.

STEVENSON, Lloyd Grenfell, Ph.D., M.D. — Professor of History of Medicine, Director, Institute of History of Medicine, Johns Hopkins University, from 1968. Born London, Ont., June 2, 1918, son of S. F. Stevenson, of Markham, Ont., and Laura May (Usher) Stevenson of Wicklow, Ont. Educated: London South Collegiate Institute; University of Western Ontario, B.A., 1940, M.D., 1944; Johns Hopkins University, Ph.D., 1949. Assistant Professor History of Medicine, University of Western Ontario, 1950-52; Associate Professor, 1952-54; Associate Professor, McGill University, 1954-56; Professor and Dean, Faculty of Medicine, 1956-1963; Professor and Chairman of Department, Yale University School of Medicine, 1963-1968. Author of: Sir Frederick Banting, 1946; Nobel Prize Winners in Medicine and Physiology, 1953; The Meaning of Poison, 1959. Served with Royal Canadian Army Medi-

cal Corps. Lieut., 1944-45; Captain, 1945-46. Married Margaret Jean Campbell, daughter of the late Peter Campbell of Amherstburg, Ont., May 18, 1944; has two sons. Clubs: University, Montreal; Faculty, McGill University. Recreations: reading, travel. Independent. Unitarian. Residence: 11 Wendover Road, Baltimore, Md., U.S.A.

WHITAKER, William Denis, D.S.O. — President, Major Market Broadcasters Limited, 1255 Yonge Street, Toronto; Director: Wm. Mara Co. Ltd.; Formosa Spring Brewery Ltd. Born Calgary, Alta., Feb. 27, 1915, son of Guy S. Whitaker of Galt, Ont. and Bertha Moore of Peterborough, Ont. Educated: University of Toronto Schools, Royal Military College of Canada. Asst. to Superintendent, Stanley Works of Canada, Hamilton, Ont., 1937-39; Executive Director, Hamilton Centennial Celebration, 1946; Commercial Manager, CHML, Hamilton, Ont., 1946-Mar. 31, 1962; Vice-President, O'Keefe Brewing Co. Ltd., Toronto, Ont., April 1, 1962-Oct. 9, 1962; appointed President, Oct. 9, 1962. President: Radio Sales Bureau, June 1965-Oct. 1967; Major Market Broadcasters Ltd. Chairman, Ontario Society for Crippled Children's Easter Seals Committee. With Royal Hamilton Light Infantry. Active service, 1939, as a lieutenant, R.H.L.I. As a captain, won the D.S.O. during Dieppe raid. Later as Lieut.-Col. commanding R.H.L.I., won bar to the D.S.O. for action during the campaign in Northwest Europe. Later promoted Colonel in command of 3rd Canadian Infantry training Brigade in England. On return from overseas went on active reserve and in Jan. 1946, appointed to command 3rd Infantry Brigade with rank of Brigadier; retired from this post in Dec. 1951. Married Juanita Bergey, Oct. 5, 1939; has two sons and one daughter. Clubs: Hamilton; Hamilton Hunt (Master); Foxhounds Assoc. of America (Master); Badminton & Racquet, Toronto; Tamahaac. Recreations: squash, hunting, raising thoroughbred horses. Anglican. Residence: River Rd. Farm, R.R. 2, Caledonia, Ont.

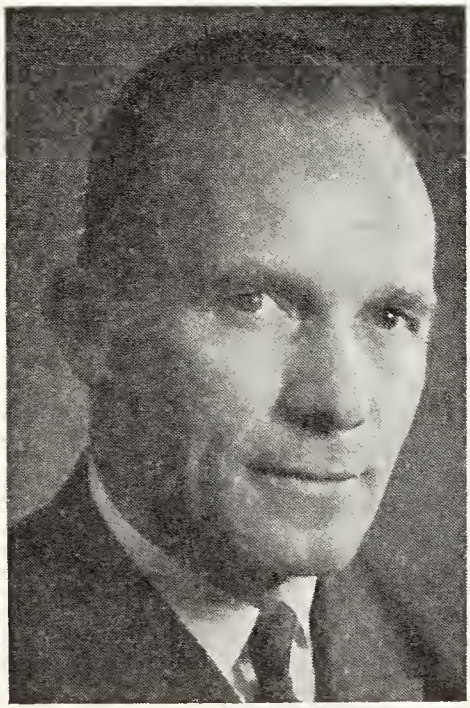

WILLIAM DENIS WHITAKER, D.S.O.

TRACY, Gordon Frederick, B.A.Sc., M.S., M.I.T. — Professor Emeritus of Electrical Engineering, University of Toronto, Toronto 5, Ont. Born Toronto, Ont., Feb. 2, 1896, son of the late Frederick Tracy, Kingston, Ont., and the late Charlotte Tracy, Toronto, Ont. Educated: public schools, Toronto, Ont.; Harbord Collegiate Institute, Toronto, Ont.; University of Toronto, Toronto, Ont. (B.A.Sc., 1921); Massachusetts Institute of Technology (M.S., M.I.T., 1925). Research Assistant, University of Toronto, Toronto, Ont., 1921 Aug., 1924. Instructor, University of Wisconsin, Madison, Wis., Sept., 1925-July, 1928; Assistant Professor, July, 1928 - July, 1937; Associate Professor July 1, 1937-July, 1945 (during this period, one year (1939-1939) was spent at University of Toronto as Associate Professor of Electrical Engineering, on leave from University of Wisconsin); Professor, July, 1945 - Sept., 1947; Chairman of Electrical Engineering Department, University of Toronto, Toronto, Ont., Sept., 1947, to June, 1964; now retired; Registered Professional Engineer the Province of Ontario; several summer vacation periods as engineer, Allis-Chalmers Mfg. Co., Milwaukee, Wis. Author of several articles in technical periodicals on electrical engineering subjects. Served with

15th Brigade Signal Corps, 5th Canadian Division, World War I, March, 1916-July, 1919. Married Jean Winnifred Sword, daughter of the late James A. Sword, Toronto, Ont., Dec. 30, 1925; has one son and one daughter. Clubs: Institute of Electrical and Electronics Engineers (Fellow); American Society for Engineering Education (Member); Royal Canadian Institute; Tau Beta Pi, Sigma Xi. Recreations: music and gardening. Baptist. Residence: 153 Strathallan Blvd., Toronto 12, Ont.

WINSPEAR, Francis George, S.M., F.C.A., R.I.A., LL.D.—Founder, Winspear, Hamilton, Anderson & Company, Chartered Accountants, 5th Floor, Bentall

FRANCIS GEORGE WINSPEAR, S.M., F.C.A., R.I.A., LL.D.

Building, Edmonton, Alberta. Chairman of the Board, Peace River Mining & Smelting Ltd.; President: Sunley Electric Limited; Valleyview Manor Ltd.; Corod Manufacturing Co. Ltd. Director: The Toronto-Dominion Bank; Canada Permanent Trust Company (and Chairman, Edmonton Advisory Committee); UNAS Investments Ltd.; Canada Permanent Mortgage Corporation; North Star Steel Company; Royal General Insurance Company; Gorman's Limited; Lake Ontario Steel Co. Ltd. Born Birmingham, Eng., May 30, 1903, son of the late William Willan and Anne Jane (Dewes) Winspear. Educated: Public and high schools, Calgary, Alberta; F.C.A., Alberta; honorary degree of Doctor of Laws, University of Alberta; Service Medal "Order of Canada." Formerly professor of accounting, University of Alberta. Member: Institutes of Chartered Accountants of Alberta, British Columbia and Manitoba; Society of Industrial Accountants of Alberta; Fellow, Royal Society for the Encouragement of Arts, Manufactures and Commerce, London; Member: Economic Council of Canada; Canadian-American Committee of National Planning Association; Advisory Council, The Air Cadet League of Canada (Alberta Committee); National Advisers of Y.M.C.A.; National Board of Directors Canadian Council, Christians and Jews; National Council Boy Scouts of Canada; Canadian Trade Committee; Director, Canadian Council, International Chamber of Commerce; Board of Governors, Brentwood College; Honourary Board of Governors, Canadian Association for Retarded Children. Past President, Overseas Institute of Canada. Married Bessie Watchorn, daughter of the late George E. and Juliana Watchorn, Aug. 6, 1927; has two sons (Claude and William). Clubs: Edmonton; Vancouver; Mayfair Golf & Country; Kiwanis; Canadian Chamber of Commerce (Past President); Edmonton Chamber of Commerce (Past President). Societies: A.F. & A.M. Ivanhoe Lodge, Delta Upsilon Fraternity. Recreations: golf and photography. Anglican. Residence: 701 Valleyview Manor, Edmonton, Alberta. Summer residence: 687 Ardmore Road, Sidney, B.C.

IRVING, Kenneth Colin — President: Irving Oil Co. Ltd.; Irving Pulp & Paper Ltd. Chairman: Irving Refining Ltd.; Lewis Bros. Ltd. Born Buctouche, N.B., 1899. Educated: Public and High Schools, Buctouche, N.B.; two years College. Married Harriet L. MacNairn, Buctouche, N.B., 1927; has three sons (James, Arthur and John). Residence: 197 Mt. Pleasant Ave., Saint John, N.B. Office: Golden Ball Bldg., Saint John, N.B.

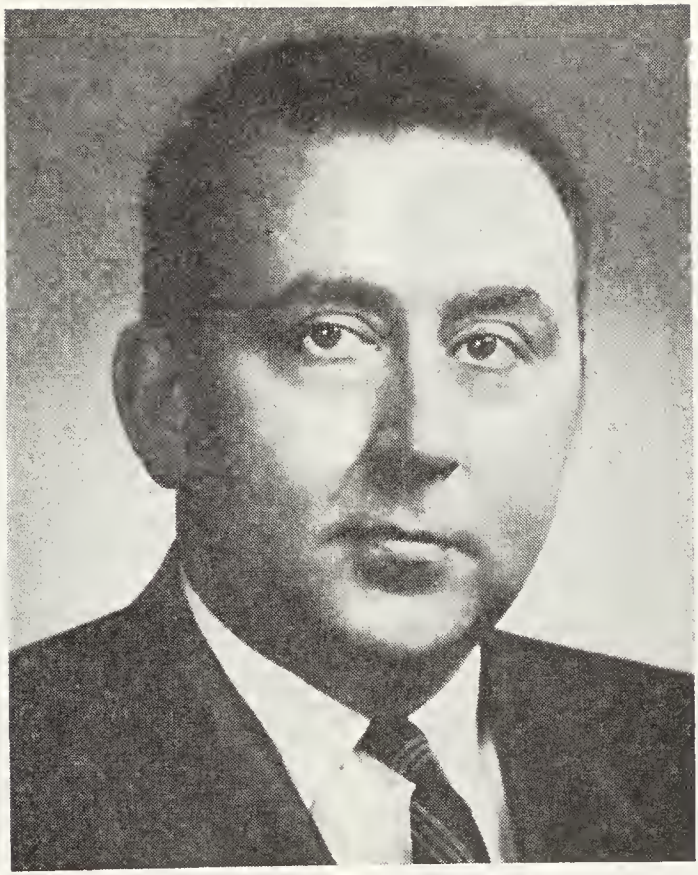

ROY ALVIN DAVIS HEWITT, B.Com.

HEWITT, Roy Alvin Davis, B.Com. — Boothe Computer Ltd.-Boothe Computer World Trade Corporation, leasing of Computers, brokerage of Computers and consulting on a Board of Director's level. Director, B.C.G.M.B.H.; President and Director, Computer Company Holdings Ltd. Born Brockville, Ont., Nov. 15, son of Herbert Holmes and Ella (Davis) Hewitt, both of Brockville, Ont. Educated: Queen's University, Bachelor of Commerce and Finance. Salesman and Sales Management, IBM, Canada, 1949-65; Corporate Staff, New York City, 1965-68; President: Boothe Computer Ltd., Toronto, 1968-; Boothe Computer World Trade Corporation, Canada, Europe, 1968-. Club: Royal Ottawa Golf. Recreations: golf, skiing, sailing. United Church. Business Addresses: Boothe Computer Ltd., Box 183, Toronto-Dominion Bank Tower, Toronto 111, Ontario; Boothe Computer A.G., Bleicherweg 21, 8002 Zurich, Switzerland.

FROST, Hon. Leslie Miscampbell, P.C., Q.C., LL.D., D.C.L. — Barrister-at-Law and Executive, Formerly Prime Minister of Ontario and President of the Council, from May 4, 1949, until Nov. 8, 1961. Born Orillia, Ont., Sept. 20, 1895, son of William Sword Frost, Scottish, and Margaret Jane (Barker) Frost, Canadian. Educated: Orillia Public School; Orillia Collegiate Institute; University of Toronto, Toronto,

HON. LESLIE MISCAMPBELL FROST, P.C., Q.C., LL.D., D.C.L.

Ont.; Osgoode Hall, Toronto, Ont. Admitted to the Bar of Ontario, 1921; created a K.C., 1933; LL.D. (honoris causa); Queen's University, 1946; University of Ottawa, 1948; McMaster University, 1951; University of Toronto, 1952; Assumption University of Windsor, 1956; Royal Military College, Kingston, 1960; Laurentian University, 1961; D.C.L., University of Western Ontario, 1950. Member, legal firm Frost, Inrig & Gorwill. Director: Canada Life Assurance Co.; Director and Vice-President: Bank of Montreal; Victoria & Grey Trust Co.; Director: Massey-Ferguson Limited; Radio Station CKLY; Brown Forest Industries Ltd.; Lever Bros. Ltd.; Consolidated Graphics Ltd.; John Deyell Ltd.; and other companies. Honorary Bencher, Law Society of Upper Canada; Member: Board of Royal Ontario Museum; Sir Sanford Fleming College; University Advisory Committee for Ontario; Chancellor, Trent University, Peterborough, Ont.; Vice-President, Champlain Society and founded the Ontario Series of the Society; Member, Queen's Privy Council for Canada, Dec. 28, 1961; elected to Ontario Legislature, Oct. 1937; re-elected 1943, 1945, 1948, 1951, 1955, 1959; became Treasurer of Ontario and Minister of Mines, Aug. 17, 1943, in Drew administration; elected first President of the Provincial Mines Ministers Association of Canada, which was organized in 1944. Served in same capacities in the Kennedy administration. Chosen Leader of the Progressive Conservative Party of Ontario by Party Convention held April 27, 1949; sworn in as Prime Minister of Ontario and Treasurer, May 4, 1949; remained as Treasurer of Ontario, Aug. 17, 1955 and again held the portfolio from Feb. 3 to April 28, 1958, delivering in all 14 Ontario Budgets. Served as Chairman, Premiers' Conference held at Quebec, Dec. 1960 and as Joint Chairman of Premiers' Conference held at Charlottetown, Aug. 1961. Retired as Leader of the Progressive Conservative Party, Oct. 25, 1961 and as Prime Minister of Ontario, Nov. 8, 1961. In World War I served with the Simcoe Foresters, 157th Battalion and with the 20th Canadian Infantry Battalion in France and Belgium, 1917-18; severely wounded at Neuville Vitasse, near Arras, March 1918; retired from the Expeditionary Forces with rank of Captain. Member of Sir Sam Hughes Branch, Canadian Legion, Lindsay. Author of "Fighting Men" published 1967; The Sir Sam Hughes Record and Pleasant Point Story. Married Gertrude Jane, daughter of the late John Carew, former M.P.P., South Victoria and Margaret Carew, June 2, 1926. Hon. Col., Queen's York Rangers. Clubs: National; Granite; Albany; Royal Canadian Military Institute, Toronto; Twenty; Lindsay Curling; Lindsay Rotary. Societies: A.F. & A.M. (Scottish Rite, 33rd Degree); Rameses Temple A.A.O.N.M.S.; Honorary Member, Phi Delta Phi Legal Fraternity. Recreations: Outdoor activities. Progressive Conservative. United Church of Canada

(Member, Cambridge Street United Church, Lindsay and Member of Board of Trustees). Residence: 17 Sussex St. N., Lindsay, Ont. Business: 169 Kent St. W., Lindsay, Ont.

BANDI, A. — Chairman of the Board and Director, Aviation Electric Limited, Montreal, Que.; President, Aviation Electric Pacific Limited, Vancouver; Chairman: Federation Insurance Company of Canada; Swiss Corporation for Canadian Investments Limited; Director: Brown Boveri (Canada) Limited; Eutectic Welding Alloys Company of Canada Limited; Rousseau Controls Ltd., Pointe Claire, Que. Born Switzerland, July 16, 1903. Educated: Switzerland public, high and technical schools. After experience with various technical firms, joined Scintilla Limited, Switzerland; served this company as Sales Engineer in Prague and as Manager in Vienna and Warsaw; arrived in Canada, 1931 and organized and managed Scintilla of Canada Limited; five years later bought out the Scintilla interests in Canada and formed Aviation Electric Limited. Societies: Automotive Engineers; Honorary Fellow, Canadian Aeronautical Institute; St. James's (Montreal); Royal Montreal Golf. Recreations: skiing and golf. Protestant. Residence: Montreal and Ile Bizard, Quebec.

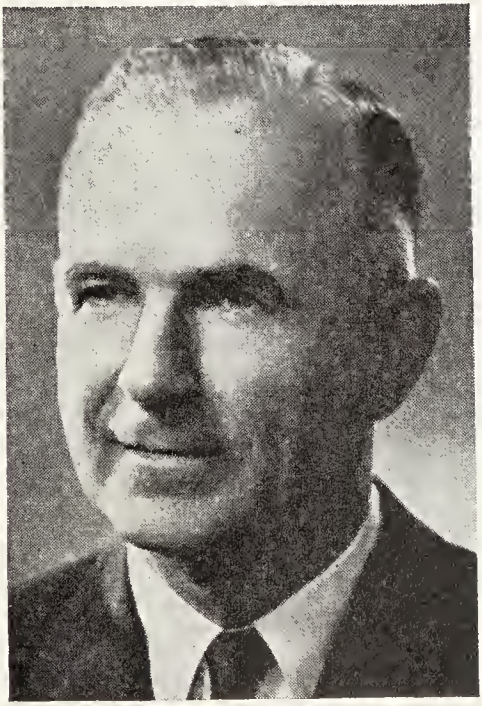

A. BANDI

LADNER, Leon Johnson, Q.C., B.A., LL.B., LL.D. — Ladner, Downs, Ladner, Locke, Clark & Lenox, Barristers and Solicitors, 6th Floor, 640 West Hastings St., Vancouver 2, B.C. Director: Canada Permanent Trust Company; Rayonier (Canada) Ltd.; Jones Tent & Awning Limited: Pitt Polder Limited; The Elk Creek Waterworks Company Limited. Born Ladner, B.C., Nov. 29, 1884, son of the late Thomas Ellis and the late Minnie (Parr) Ladner. Educated: public schools, Ladner, B.C.; New Westminster High School; University of Toronto (B.A.,

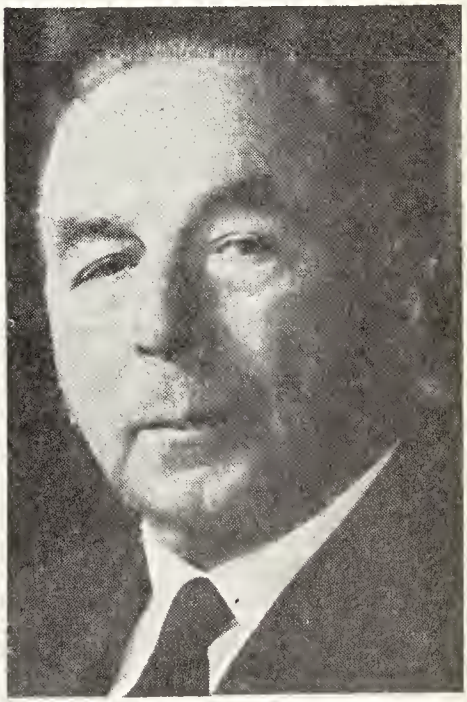

LEON JOHNSON LADNER, Q.C., B.A., LL.B., LL.D.

1907; LL.B., 1909); LL.D. (University of Victoria, University of British Columbia. Read Law with Sir Charles Tupper, K.C.; called to the Bar of British Columbia, 1910; created K.C., 1928. Appointed Hon. Consul of Belgium at Vancouver, B.C., 1920; travelled in Europe during 1910-11. Elected a Liberal-Conservative in House of Commons, 1921; re-elected, 1925 and 1926; defeated in general election 1930. For three years Member of Senate and for nine years Member of the Board of Governors, University of B.C. Hon. Member, Canadian Legion; Hon. Life Member, Canadian Authors Association; Member, Vancouver Board of Trade. Married Jeanne Lantzius, Lille, France, at Brussels, Belgium, April 30, 1912; has one son (Thomas Ellis) and three daughters (Helene Tolmie, Yvonne Killam and Beatrice Pottinger). Clubs: Vancouver; Faculty; University; Rotary; Sturgeon Slough Game; Lake Pennask Fishing; Canadian. Native Sons of British Columbia. Recreations: hunting and fishing. Conservative. Anglican. Residence: 1837 Matthews Ave., Vancouver, B.C.

CLARK, Brigadier-General John Arthur, C.M.G., D.S.O., V.D., C.D., Q.C., LL.D. — Barrister, Clark, Wilson, White, Clark & Maguire, 475 Howe Street, Vancouver, B.C. President, Stock Exchange Building Corporation Limited; Director: Mutual Life Assurance Company of Canada, 1952-1966; Advisory Board, Canada Trust Company. Born Dundas, Ont., June 8, 1886, son of William and Frances Clark. Educated: University of Toronto (B.A., 1906; LL.B., 1909); Osgoode Hall, 1909; LL.D., University of British Columbia, 1952. Called to British Columbia Bar, 1910. Partnership of Lennie & Clark formed, 1911, dissolved, 1929. Appointed King's Counsel, 1932. Joined 77th Wentworth Regiment, 1903; transferred to 72nd Seaforth Highlanders of Canada, 1910; given command of the 72nd Overseas Batt., with rank of Lieut.-Col., 1915; proceeded to France in command of that Battalion, Aug. 1916; commanded it in Ypres salient and Somme, 1916; Vimy Ridge, Hill 70 and Passchendaele, 1917; Amiens, Drocourt, Queant, 1918; promoted to Brigadier-General and given command of 7th Canadian Infantry Brigade, Sept. 12, 1918; commanded this Brigade at Cambrai, Forest de Raimes, and at the capture of Mons. Awarded C.M.G., D.S.O. with two bars, Volunteer Decoration and Canadian Decoration. Mentioned in Despatches five times; wounded once. Hon. Colonel, Seaforth Highlanders of Canada. Canadian representative, British Mission to Italian Front, Feb. 1917. Citoyen d'honneur de la Ville de Mons, Province d'Hainaut; Membre, d'honneur du Bareau du Mons. Returned to Canada and resumed civilian life, May 1919. Member, Executive, Canadian Bar Association, 1921-25 and 1938-48; Vice-President (B.C. Section), 1948-50; President, Vancouver Bar Association, 1936-37; Hon. Counsel for Canadian Red Cross Society, Vancouver Branch, and Canadian National Institute for the Blind (British Columbia); President, Canadian Bar Association, 1951-52. Elected to Dominion House of Commons for Vancouver, Burrard constituency, Dec. 6, 1921; re-elected, Dec. 1925 and Sept. 1926; did not seek re-election, 1930. Married Jean Abercrombie McGillivray, daughter of Donald McGillivray (deceased); has two sons (Brig. Donald M., commanded Seaforth Highlanders in the field, and Lieut. John A., wounded while serving with the Seaforth Highlanders in Italy), and two daughters. Clubs: Vancouver; Capilano Golf & Country (pres., 1942-43); International Pres., Delta Upsilon Fraternity (1943-46). Presbyterian. Conservative. Residence: 1350W, 33rd Ave., Vancouver, B.C.

KING, Carlyle, B.A., M.A., Ph.D. — Dean of Academic Services and Bateman Professor of English, University of Saskatchewan, Saskatoon, Sask. Born Cooksville, Ont., Nov. 25, 1907, son of James Webster King, Comber, Ont. and Edna Thyrza (Scott) King of Tilbury, Ont. Educated: public schools of Saskatchewan; Moose Jaw College; University of Saskatchewan (B.A.); University of Toronto (M.A., Ph.D.); University (London, Eng.), Instructor in English, University of Saskatchewan, Saskatoon, Sask., 1929; Assistant Professor (English), 1936; Associate Professor, 1944; Professor of English, 1949; Head of English Dept., 1950; Dean of Summer Sessions, 1964. Chairman, Library Advisory Council, Province of Saskatchewan, 1946-67; Dean of Academic Services, 1967. President, Co-operative Commonwealth Federation (Sask. Section), 1945-60. Residence: 1121 Temperance St., Saskatoon, Sask.

NORTON COOPER

COOPER, Norton — President, Seaway Multi-Corp Ltd., est. 1968, Toronto Dominion Bank Tower, Suite 4701, P.O. Box 175, Toronto, Ont. Chairman of the Board: C.C.M. Premium Forest Products Ltd.; Gardiner's of Galt Ltd.; Canadian Acme Screw & Gear Ltd.; York Gears Ltd.; Mid Continent Truck Terminal Ltd.; Levy Industries Ltd.; Canadian Northland Foods Ltd.; Fish Services (1963) Ltd.; Winnipeg Cold Storage Co. Ltd.; Levy-Russell Ltd.; Monroe-Acme Ltd.; Trafalgar Warehouse Ltd.; Manitoba Cold Storage Limited; Seaway Hotels; Standard Cycle Products Limited; Cho-Wood Products Limited. Vice-President, Irving L. Straus Associates (Canada) Ltd. Born Winnipeg, Man., Aug. 26, 1932. Frequent guest lecturer before analysts and financial advisors in Canada and the U.S. Chairman, Financial Division of Israeli Bond Drive. Married Esther Rubin; has two sons (Lawrence and Jeffery) and one daughter (Karen). Club: Board of Trade of Metro Toronto. Recreations: golf, swimming, riding and horse fancier. Hebrew. Residence: 630 Roselawn Ave., Toronto, Ont.

DOUGLAS, Robert Sholto —. Vice-President, Director of Sales, Gilbey Canada Limited, Distillers, 120-18 Street, Toronto 14, Ont. Born New York, N.Y., Oct. 21, 1914, son of Charles Preston Douglas of London, England and Naomi Frances Douglas of Toronto, Ont. Educated: Upper Canada College. Sales Representative, Gilbeys Canada Limited, Toronto, 1933-39; General Sales Manager,

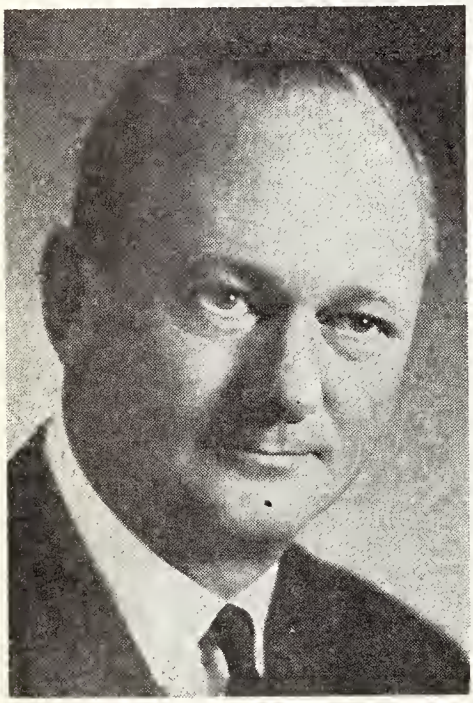

ROBERT SHOLTO DOUGLAS

1945-57; Vice-President, Director of Sales, 1957 to date. Member, The Association of Canadian Distillers. Served with Royal Canadian Artillery, 1939-45—Captain. Married Freda Berkley Turner, daughter of Thomas Turner, Oct. 9, 1943; has one son (Michael Douglas) and one daughter Mrs. (Margot) Shane B. Curry. Clubs: Rosedale Golf; Badminton and Racquet. Recreations: golfing and sailing. Anglican. Residence: 187 Teddington Park, Toronto 12, Ont.

FRYE, H. Northrop, M.A., D.D., LL.D., D.Litt., L.H.D., F.R.S.C. — University Professor, University of Toronto. Born Sherbrooke, Quebec, July 14, 1912, son of the late Herman Edward Frye, of Windsor Mills, Quebec and the late Catharine Maud (Howard) Frye, of Wolfe Island, Ontario. Educated: University of Toronto (Victoria College), 1933; Emmanuel College, 1936; Oxford University (Merton College), M.A., 1940. Honorary LL.D., Carleton College, Queens University, Saskatchewan, Franklin and Marshall. Honorary D.D., University of Winnipeg. Honorary D. Litt., U.N.B., Mount Allison, British Columbia, Manitoba, St. Lawrence, Dartmouth. Honorary L.H.D., Chicago, Princeton. Lecturer in English, Victoria College, 1939; Assistant Professor, 1942; Associate Professor, 1947; Professor, 1948; Chairman, Department of English, 1952; Principal, Victoria College, 1959; University Professor, University of Toronto, 1967. Visiting Professor (full term): Harvard, Princeton, Columbia, Indiana, Washington, British Columbia, Cornell. Literary Editor, Canadian Forum, 1947-49; Managing Editor, 1949-52; former Chairman and Trustee, English Institute; Executive Council, Modern Language Association, 1959-63; Member of the Governor-General's Literary Awards Committee, 1959-62, Chairman, 1962; at present Advisory Board, Canadian Radio and Television Commission. Received Lorne Pierce Medal, 1958 (Royal Society of Canada); Canada Council Medal, 1967. Author of "Fearful Symmetry" (a study of William Blake), 1947; "Anatomy of Criticism" (a study of the theory of literary criticism), 1957; 9 other books. Married Helen Kemp, daughter of the late Stanley H. F. Kemp, August 24, 1937. Society: Fellow, Royal Society of Canada, since 1952. United Church of Canada. Residence: 127 Clifton Road, Toronto 7, Ontario.

BROWN, Rt. Rev. Russel Featherstone, B.A. (Th.), D.C.L. (Hon.), D.D. (Hon.) — Bishop of Quebec, Bishopthorpe, Quebec 4, Que. Born Newcastle-on-Tyne, Eng., Jan. 7, 1900, son of Henry John George and Lucy Jane (Ferguson) Brown, both of Newcastle-on-Tyne. Educated: Strathcona Academy, Outremont, Que.; Montreal High School, Montreal, Que.; Bishop's University, Lennoxville, Que.; B.A. (Th.), D.C.L. (Hon.), D.D. (Hon.). Served with R.A.F., 1918-19. Married Priscilla Marian Oldacres (deceased), daughter of Frederick Oldacres, June 20, 1940; has three sons. Residence: Bishopthorpe, Quebec 4, Que.

DeSERRES, Roger, B.Comm. — President, Omer DeSerres Ltée, est. 1908, hardware and plumbing supplies, 1406 St. Denis St., Montreal, Que. Director: Banque Canadienne Nationale; Guardian Insurance Co. of Canada; Caledonia Canadian Insurance Co.; Beaver Insurance Company; Alliance Mutual Life

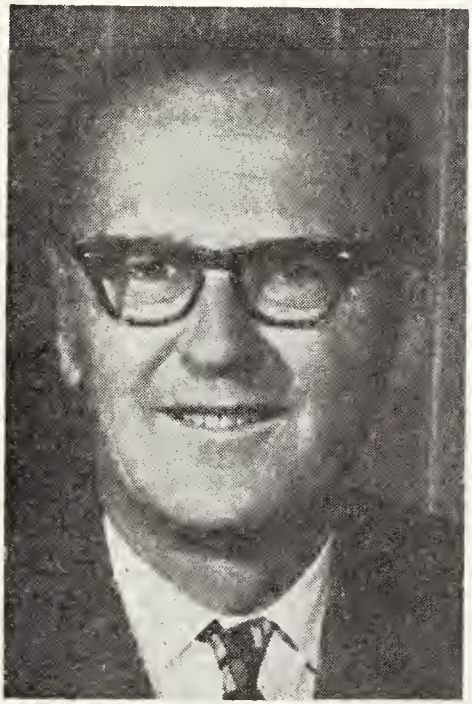

ROGER DeSERRES, B.Comm.

Insurance Company; Standard Paper Box Ltd.; Leduc & Leduc Drug Co.; Mount-Tremblant Lodge. Born Montreal, Que., Sept. 5, 1914, son of Omer and Eugénie (Saucier) DeSerres, Montreal, Que. Educated: Scientific Course, Mont Saint-Louis College, 1934 (graduated); McGill University, B.Comm., 1937. President: Canadian Chamber of Commerce, 1967-68; La Chambre de Commerce du District de Montreal, 1959-60; Member of the Council, Montreal Board of Trade, 1962-65; President, Canadian Institute of Plumbing and Heating, 1954-55; General Campaign Chairman, Federation of French Charities, 1962; President, Executive Committee, Federation of French Charities, 1965-66; Chairman, Alouette Chapter, Y.P.O., 1961-62. Created Knight of the Holy Sepulchre, 1959. Married Monique Préfontaine, daughter of Rolland Préfontaine of Montreal, P.Q., May 29, 1943; has two sons and three daughters. Clubs: St. Denis, Montreal; Laval-sur-le-Lac Golf, Laval-sur-le-Lac, Que.; Montreal Skeet, Montreal; St. Bernard Fish and Game, St. Alexis. Recreations: skiing, hunting, fishing, golf, skeet, photography. Roman Catholic. Residence: 566 Grosvenor Avenue, Westmount, Montreal 6, Quebec.

RITCEY, John Frederick, F.R.I. — President: John F. Ritcey Realty Limited; Hotel Brunswick Limited; Downtowner Motor-Hotel Limited; Peter Pan Motel

JOHN FREDERICK RITCEY, F.R.I.

(Moncton) Limited; Champlain Place Limited; Anglo Eastern Limited; Moncton Cold & General Storage Limited; Realty Holding Co. Ltd.; Crown Properties Ltd.; First Vice-President, Director and Member, Executive Committee, The Central

Trust Co. of Canada; Past Regional Vice-President, Canadian Association of Real Estate Board; Charter Member, Canadian Institute of Realtors; Past Governing Council Member, Canadian Institute of Realtors; Founder and Charter President, Moncton Real Estate Board. Past Director and Chairman, Building Committee, Moncton Y.M.C.A. Born Fredericton, N.B., Dec. 9, 1924, son of the late E. H. Ritcey and Georgie (Murchie) Ritcey. Educated: Moncton Schools; Mount Allison Academy; Mount Allison University. Married Dorothy Avis Dernier, Moncton, N.B.; has one son (John Peter) and one daughter (Pamela Ann). Clubs: Rotary; Moncton, City; Acacia Lodge; Moncton Lodge of Perfection; Shediac Bay Yacht. Recreations: deep sea fishing, movie photography. United Church of Canada. Residence: 226 Shediac Road, Moncton, N.B. Summer Residence: Shediac Cape, N.B.

GROSSMAN, The Hon. Allan, C.L.U. — Minister of Correctional Services, Government of Ontario, Parliament Buildings, Toronto, Ont.; Allan Grossman Insurance Services Limited, Toronto 1, Ont. Born Toronto, Ontario, Canada, Dec. 25, 1910, son of Morris and Sarah (Pilsmaker) Grossman, both of Poland. Educated: Jarvis Collegiate; Harbord Collegiate; University of Toronto Extension (C.L.U.). Member: Association of Chartered Life Underwriters; Canadian Corrections Association; Contributor to: Canadian Journal of Corrections. Alderman, City of Toronto, 1952-55 inclusive; Member of the Metropolitan Toronto Council, 1953-55 inclusive (Charter Member); Member of the Legislative Assembly Province of Ontario, since 1955; appointed Minister without Portfolio, 1960; Chief Commissioner of the Liquor Control Board of Ontario, 1961; Minister of Reform Institutions, 1963-68. Served with the 10th Royal Grenadiers. Member of Board of Directors: St. Alban's Boys' Club; New Mount Sinai Hospital; Toronto Jewish Public Library; Canadian Council of Christians and Jews; Jewish Home for the Aged and Baycrest Hospital; United Jewish Welfare Fund; B'nai B'rith Youth Organization (Southern Ontario Region). Hon. Director: University Settlement Recreation Centre; Jewish Vocational Service. Member: The National Council, Canadian Jewish Congress, The Executive of the Central Division, Zionist Organization of Canada. Honorary Vice-President, The Jewish National Fund. Past National President and Past President, Central Region, Jewish Immigrant Aid Services of Canada; Past President, Toronto Lodge, B'nai B'rith. One of the founders: The International Institute of Metro; Toronto. Married Ethel Audrey Starkman, daughter of Jacob, Jan. 12, 1936; has one son (Lawrence Sheldon) and two daughters (Denise Irene (Mrs. J. Davis), (Susan Joy). Clubs: Primrose; Canadian; Glen Shields Golf & Country. Recreations: philately, boating, fishing. Progressive Conservative. Hebrew. Residence: 325 Rosemary Road, Toronto 10, Ontario.

PETCH, Howard Earle, B.Sc., M.Sc., Ph.D., F.R.S.C. — Physicist, Vice-President, Academic, University of Waterloo, Professor, Department of Physics, University of Waterloo, est. 1957, Waterloo, Ontario. Born Agincourt, Ont., May 12, 1925, son of Thomas Earle and Edith May (Painter) Petch, both of Otterville, Ontario. Educated: Sarnia Collegiate Institute and Technical School and Norwich High School; McMaster Univ.; University of British Columbia; Cambridge Univ., B.Sc., M.Sc., Ph.D.; Postdoctorate Fellow, McMaster Univ., Hamilton, 1952-53; Rutherford Memorial Fellow, Cambridge Univ; Cambridge, 1953-54; Assistant Professor of Physics (Metallurgy), 1957-60; Chairman, Department of Metallurgy & Metallurgical Engineering, 1958-62; Professor of Metallurgy and Metallurgical Engineering, 1960-67; Director of Research, 1961-67; Principal of Hamilton College, 1963-67; Vice-President, Academic, University of Waterloo since 1967 and Professor of Physics since 1967. Member: Canadian Association of Physicists (Vice-President, 1966-67, President, 1967-68; Past President, 1968-69). International Union of Crystallography, American Crystallographic Association, American Physical Society. Fellow of the Royal Society of Canada. Member of the Science Council of Canada. Author of approximately 50 research publications. Served with R.C.A.F. 1943-45. Awarded: Ontario Research Foundation Scholarships (1949-52); Rutherford Memorial Fellowship (1953-54); Honorary Member, Alpha Sigma Mu (1962-). Awarded a Centennial Medal (1967). Married Rosalind June Hulet, daughter of Alfred E. Hulet, Aug. 13, 1949; has one son and one daughter. Recreation: fishing. Residence: 11 Maple Hill Drive, Kitchener, Ontario.

GEORGE PETER DESTOUNIS

DESTOUNIS, George Peter — President and Managing Director, Famous Players Canadian Corporation Limited, est. 1920, Engaged in Motion Picture Theatres, 130 Bloor St. W., Toronto, Ont. Director: United Amusement Corporation; Cable TV Limited; Television de Quebec (Canada) Ltée. Born Montreal, May 7, 1923, son of Peter Destounis (deceased), Montreal and Mary Destounis, Montreal. Educated: West Hill High School; Business Administration, Sir Williams College, Montreal. Began as Theatre Manager, Head Booker, General Manager and Exec. Vice-President, United Amusement Corp. Ltd., Montreal, 1940-1966; President and Managing Director, Famous Players Canadian Corporation Limited, 1969. Married Kay Kur, Jan. 29, 1967. Clubs: Variety Club of Ontario (Second Assistant Chief Barker); Empire Club; Board of Trade of Metropolitan Toronto. Residence: 31 Millbank Ave., Toronto 10, Ont.

KNOWLTON, William Leo, Q.C., B.A. — Vice-President, and Director, Canada Permanent Trust Company, 320 Bay St., Toronto, Ont.; Vice-President and Director, Canada Permanent Mortgage Corporation; Chairman of the Board, Zurich Life Insurance Company of Canada; Vice-President and Director, Lake Erie Tobacco Co., Ltd.; Director: Standard Broadcasting Corporation Limited; Dominion of Canada General Insurance Company; CFRB Limited; CJAD Limited; Casualty Company of Canada; F. Rosar Ltd.; Member:

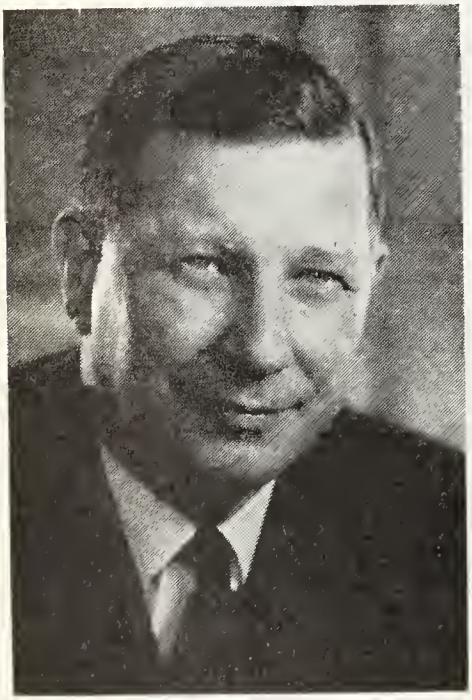

WILLIAM LEO KNOWLTON, Q.C., B.A.

Canadian Bar Association; Advisory Board, St. Michael's Hospital; Director, Ontario Cancer Institute and Princess Margaret Hospital. President: Trust Companies Association of Ontario, 1954; Trust Companies Association of Canada, 1962. Born Toronto, Ont., July 13, 1905, son of the late Arthur S. Knowlton and Charlotte (Doherty) Knowlton of Toronto, Ont. Educated: St. Michael's College; University of Toronto (B.A.); Osgoode Hall, Toronto, Ont. Read Law with Ludwig & Ballentyne; called to the Bar of Ontario, 1930; created K.C., 1948. Practised law with Ludwig, Schuyler & Fisher; Trust Officer, The Canada Permanent Trust Company, Toronto, 1930; Manager, Sept. 1, 1940; Assistant General Manager, 1955; General Manager, July 1, 1956, Director, Nov. 1957; Vice-President, Feb., 1961. Married Mary Teaffe, April 20, 1931; has two daughters. Clubs: Toronto Hunt; Rosedale Golf; National; Granite; Toronto Lawyers; Canadian Club. Recreations: golf, curling. Residence: 561 Avenue Road, Toronto, Ont.

ELLIOTT, Stephen, F.C.A. — Partner in charge, Arthur Andersen & Co., Chartered Accountants, Toronto Dominion Bank Tower, Toronto-Dominion Centre, Toronto 111, Ontario. Born London, Eng., Feb. 21,

STEPHEN ELLIOTT, F.C.A.

1920, son of Albert G. and Henrietta Elliott. Educated: Ealing County Grammar School to 1936; C.A. Articled Clerk, B. W. Brixey & Co., London, Eng., 1936-40; Chartered Accountant (England &

Wales) Sept. 1947, Ontario, 1948. Came to Canada July 1947 and joined Riddell, Stead, Graham & Hutchison, C.A.'s, Toronto, 1947; Partner 1954-64; founded Arthur Andersen & Co., Chartered Accountants, 1960. Served with British Army 1940-46; Private to Major; R.A.O.C., 1940; Commissioned R.A.S.C., 1941; North Africa, 1942-43; Italy, 1943-46, Greece, 1946. Married Lieutenant (Nursing Sister) Marguerita A. M. Medforth, daughter of the late Charles and Jane Medforth of Pennant, Saskatchewan, Oct. 31, 1944, in Riccione, Italy; has two sons (Robert 1946 and Derek 1950). Clubs: National; Royal Canadian Military Institute; Mississaugua Golf and Country; Pont Vedra; Empire. Societies: Institute of Chartered Accountants, England & Wales; Canadian (Chairman of the Special Committee on a Proposed Uniform Code of Ethics; Chairman, Central Section, Accounting and Auditing Research Committee); Ontario (elected a Fellow, 1968 (currently Chairman of the Applications Committee). Quebec; Alberta; British Columbia and Jamaica; Association for Systems Management (President, Toronto Chapter, 1964 and 1965); Toronto Board of Trade (Insurance Committee); Canadian Chamber of Commerce. Recreations: golf, curling. Anglican. Residence: 1541 Pinetree Crescent, Port Credit, Ont.

WILKINSON, Bertie, M.A., Ph.D., F.R.S.C.; Corresponding Fellow, Med. Acad. America, Advisory Board of Speculum Chauveau Medalist, Royal Soc. Canada, 1968 — Director Emeritus of the Graduate Centre for Medieval Studies and Professor of Medieval History, University of Toronto, Toronto, Ont. Born Bingley, York, Eng., Jan. 21, 1898, son of John and Emily Wilkinson, both of Bingley, Eng. Educated: Grammar School, Bingley, Eng.; University of Manchester (M.A., Ph.D.). University Fellow. Author of the following: "Chancery Under Edward III," 1929; "Studies in XIII and XIV Century Constitutional History," 1937; "Medieval Council of Exeter," 1933, "Constitutional History of England, 1216-1399," Vol. 1, 1948; Vol. II, 1950; Vol. III, 1958; Vol. IV, 1964. Married Edith Provost, daughter of W. Provost, Leek, Staffs, Eng., 1923; has one son and one daughter. Recreations: tennis and skiing. Residence: 66 Woodlawn Ave. W., Toronto, Ont.

LINDSAY, Thomas Alfred, B.Sc. — President and Director, Phillips Cables Limited, est. 1889, rolling and drawing of copper and manufacture of insulated wires and cables for transmission of electrical energy, Kingston Road, Brockville, Ont. Member: Canadian Standards Assoc. (1st Vice-Pres.); Canadian Electrical Manufacturers Assoc. (Vice-Pres.); Canadian Export Assoc. (Director); Canadian Electrical Assoc.; Canadian Industrial

THOMAS ALFRED LINDSAY, B.Sc.

Preparedness Assoc.; Canadian Manufacturers Assoc.; Canadian Chamber of Commerce; Newcomen Society; Institute of Directors, London, Eng.; Toronto Board of Trade. Born Belfast, N. Ireland, Oct. 14, 1911, son of Thomas James and Edith Ardis Lindsay, both of Belfast, Ireland. Educated: Belfast Royal Academy; Kelvin Technical High School, Winnipeg; University of Manitoba (B.Sc. in Electrical Engineering). Sales Engineer, Phillips Electric Co., Winnipeg, 1934; Branch Manager Automatic Electric (Canada) Ltd., Regina, 1939; Edmonton, 1940; Ottawa, 1942; General Manager, Toronto, 1944;

Vice-President, Toronto, 1951; Vice-President, Phillips Electrical Co. Ltd., Toronto, 1953; Executive Vice-President, Brockville, Ont., 1954; President, 1955. Married Florence Edith Gibson, daughter of Albert George Gibson, Toronto, June 27, 1942; has two sons (Ardis Brian and Peter Alfred). Clubs: University (Toronto); Canadian (New York); Seigniory (Montebello); Saint James's (Montreal); St. Denis (Montreal); Brockville Country. Societies: Engineering Institute of Canada; Professional Engineers Association of Ontario. United Church of Canada. Residence: 213 King St. E., Brockville, Ont.

HUNTER, George Richard, M.B.E., Q.C., B.A., LL.B. — Barrister and Solicitor, Pitblado, Hoskin & Company, est. 1904, 220 Portage Ave., Winnipeg, Man.; Director: Canadian Imperial Bank of Commerce; Crown Trust Company; Hudson's Bay Company; General Distributors of Canada Ltd.; Metropolitan Stores of Canada Limited; Westfair Foods Limited. Born Edmonton, Alta., Dec. 15, 1917, son of Mrs. R. B. Hunter and the late R. B. Hunter, both of Winnipeg, Man. Educated: University of Manitoba; Manitoba Law School, B.A., LL.B. Read Law with Isaac Pitblado, Q.C.; called to the Bar of Manitoba, Nov. 3, 1943, Ontario, Oct. 20, 1955; created Q.C., Jan. 1, 1958. Student-at-Law, Pitblado, Hoskin & Co., Winnipeg, Oct. 1947-Feb. graduated Manitoba Law School, May 1941; Executive Assistant to Minister of National Defence and Minister of Finance, Hon. D. C. Abbott, Ottawa, 1945-1947; returned to law practice, Pitblado, Hoskin & Co., Winnipeg, Oct., 1947-Feb. 1949; Secretary, Royal Commission on Transportation, Ottawa, Feb. 1949-Feb. 1951; returned to law practice, Pitblado, Hoskin & Co., Winnipeg, Feb. 1951. Past President: Winnipeg Canadian Club; Winnipeg Chamber of Commerce. Canadian Army, May 1941-Oct. 1945; retired as Lieutenant-Colonel. Married Constance Anita Guy, daughter of R. D. Guy, Q.C., Oct. 4, 1941; has three daughters. Clubs: Manitoba; Winnipeg Winter; St. Charles Country. Society: Delta Upsilon Fraternity. Protestant. Residence: 49 Aldershot Boulevard, Winnipeg 29, Man.

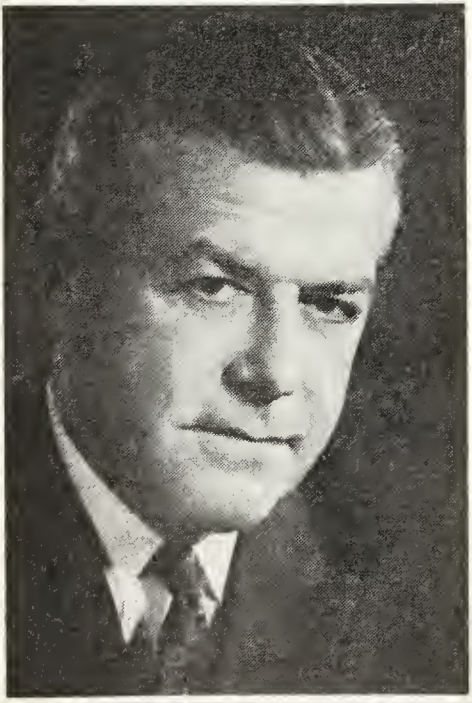

GEORGE RICHARD HUNTER, M.B.E., Q.C., B.A., LL.B.

MARTIN, Frederic Shaw, LL.B. — Resident Director, Greenshields Incorporated, Investment Dealers, 140 Wellington St., Ottawa, Canada. President: R. L. & R. Blackburn (1962) Ltd.; Blackburn Brothers Ltd.; Culloden Investments Ltd.; Director: Dustbane Enterprizes Ltd.; Computing Devices of Canada; Thorntoncliff Investments Ltd. Born New Perth, Prince Edward Island, July 16, 1922, son of George and Jennie (Shaw) Martin. Educated: Prince of Wales College, Charlottetown, and Dalhousie University, Halifax, graduating in Law; called to the Bar, 1947. Legal Advisor, Central Mortgage and Housing Corp., Ottawa; Executive Assistant to Solicitor General and Leader of Government in the Senate, 1952-57. Married Ogden Frances Blackburn, daughter of late Robert Lennox Blackburn, Nov. 8, 1956; has one son (Peter Charles Blackburn) and three daughters (Jane Lennox, Sarah Lennox and Caroline Mellish). Clubs: Rideau (Ottawa); Royal Ottawa Golf; Ottawa Country; St. Sixte Fish and Game; Maganissippi Fish and Game. Anglican. Residence: Aylmer Rd., Lucerne, Quebec.

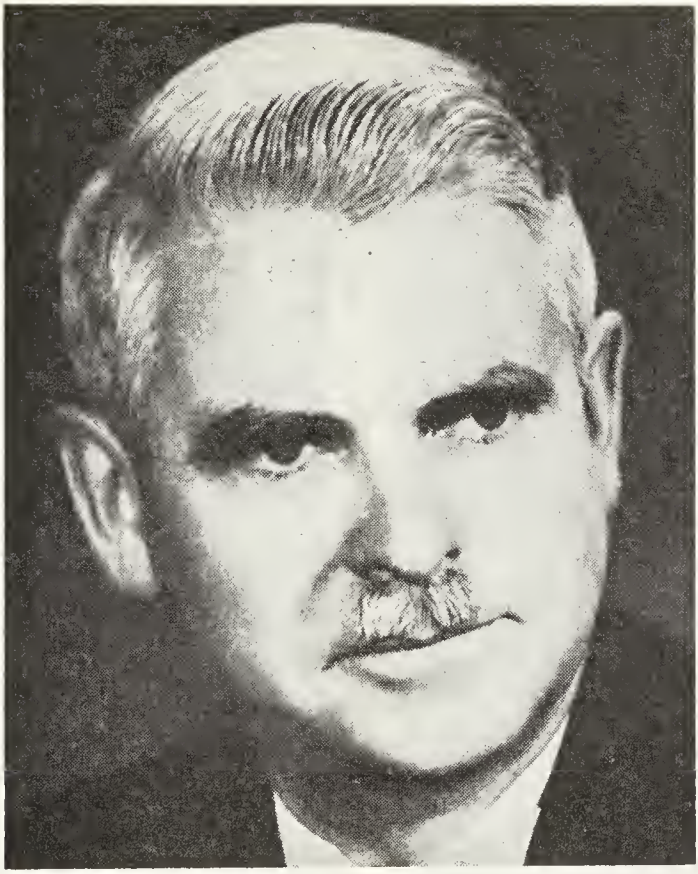

LAWRENCE D. WICKWIRE

WICKWIRE, Lawrence D. — Director, Avalon Telephone Company Ltd., Nfld. Born Nova Scotia. Educated: graduate of Dalhousie University; Nova Scotia Technical College (Electrical Engineering degree). Joined Mersey Paper Company, Liverpool, N.S., 1933; Chief Engineer, 1946; Saguenay Operations of Price Brothers and Company Ltd. (Chief Engineer of the Paper Division), 1961; Manager, Price Company Mill, Riverbend, P.Q.; Director, Price (Nfld.) Pulp and Paper Limited, 1966. Served with the R.C.A.F. in Canada during World War II, also served with them in England and on the Continent in the Aeronautical Engineering Branch; commanded the Aircraft Repair Depot at Gander, Nfld., 1942-43; discharged with the rank of Wing Commander, 1946. Member: Engineering Institute of Canada; Canadian Pulp and Paper Association; Technical Association, Pulp and Paper Industry; Chamber of Commerce of Newfoundland; Association of Professional Engineers of Nfld.; Past President, Nova Scotia Association of Professional Engineers, 1957 and 1958; Kiwanis (Honorary Kinsman); Governor, the Grand Falls Branch of the Victorian Order of Nurses. Appointed serving Brother of the Order of St. John of Jerusalem. Married Louis Freeman, Liverpool, N.S.; has four children. Recreations: curling, sailing, fishing, golf.

PITBLADO, Edward Bruce, Q.C., B.A., LL.B. — Barrister-at-Law, Pitblado, Hoskin & Co., Barristers and Solicitors, 220 Portage Avenue, Winnipeg, Man.; Director: Loblaw Groceterias Co., Manitoba Limited; Secretary and Director, Ducks Unlimited (Canada); Hon. Solicitor and Member, Administration and Finance Committee, Sanatorium Board of Manitoba; Director, Canadian Cancer Society (Manitoba Division); Member: Canadian Bar Association; Manitoba Bar Association; Life Bencher, Law Society of

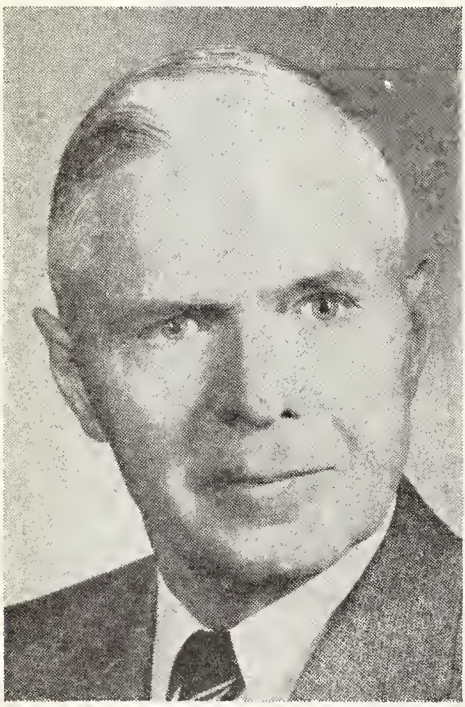

EDWARD BRUCE PITBLADO, Q.C., B.A., LL.B.

Manitoba; Bencher, Inns of Court, London, Eng. Born Winnipeg, Man., Feb. 23, 1896, son of Isaac and May E. Pitblado, both of Winnipeg, Man. Educated: public and high schools, Winnipeg, Man.; Manitoba College; University of Manitoba, Winnipeg (B.A., 1920, LL.B., 1926); Oxford University, Oxford, Eng. (B.A.) (Juris.) Oxon., 1924). Read Law with and articled to Alfred E. Hoskin, Q.C., of Pitblado, Hoskin & Co., Winnipeg, Man.; called to the Bar of Manitoba, 1926; created K.C., Jan. 1, 1951. General Practice of Law, Pitblado, Hoskin & Co., Winnipeg, Man., 1926 to date. Manitoba Rhodes Scholar to Oxford University, 1920; Member, British Olympic Hockey Team, 1924; Past President and Secretary, University of Manitoba Alumni Association; Past Member of Council (eight years) and of Board of Governors (three years), University of Manitoba, 1915-. Graduated (1915) Royal School of Artillery, Kingston, as Lieut.; England and France with 37th Battery C.F.A. and Royal Flying Corps as Artillery Observer; wounded 1917; retired 1918; re-enlisted and attached, No. 10 District Depot, M.D. 10, Winnipeg; retired April 1919; 1940-45—Graduate of and Instructor at School of Administration, Royal Canadian Air Force, Trenton, Ont.; various Administrative and Legal positions at R.C.A.F. Headquarters, Ottawa, including drafting and revision of Statutory Laws and regulations applicable to R.C.A.F.; retired Oct. 18, 1945, as Group Captain. Married Esther Jonsson, daughter of the late Rev. B. B. Jonsson, D.D., Winnipeg, Man., May 23, 1928; has one son (James B.) and one daughter (Janice R. Raleigh). Clubs: Manitoba Federation of Game and Fish Associations; Winnipeg Game and Fish Association (Hon. Life Member); Manitoba; University of Manitoba Alumni Association; Winnipeg Winter; Canadian; R.C.A.F. Association. Recreations: golf, curling. United Church of Canada. Residence: 630 Queenston St., Winnipeg, Man.

GREEY, Philip H., M.D., B.Sc. (Med.) — Bacteriologist, Former Professor and Head of Dept., Bacteriology, University of Toronto, 100 College Street, Toronto 5, Ont.; Consulting Bacteriologist, Toronto General Hospital, Wellesley Hospital and Hospital for Sick Children. Born Toronto, Ont., 1903, son of John Gamble Greey, Toronto, Ont., and Lucy (Caparn) Greey, Scotland. Educated: Upper Canada College, Toronto, Ont.; University of Toronto (M.D., B.Sc. (Med.). Professor of Bacteriology, University of Toronto, Toronto, Ont. Honorary Fellowship in Medicine, Royal College of Physicians and Surgeons of Canada. Married Mary Chipman Harris, 1930; has one son and one daughter. Society: Zeta Psi. Recreations: golf, skiing, hunting and fishing. Conservative. Anglican. Residence: 122 Inglewood Dr., Toronto 7, Ontario.

BALDWIN, Bentley Ivan — Trust Executive, District Trust Company, est. 1964, trust company, 484 Richmond, London, Ont. Director: Baldwin Garments Limited; Adelaide Properties Limited; Carlome Investments Ltd. Born London, Ont., Jan. 14, 1914, son of William C. P. and Sybil M. Baldwin, both of London, Ont. Educated: London Schools; University of Western Ontario (B.A. Bus. Administration). Sales Manager, London; Coat & Apron, London, 1933; Vice-President: Sales, Baldwin, Coat & Apron

BENTLEY IVAN BALDWIN

Ltd., 1950; Baldwin Garments Ltd., 1952. Past President, YM-YWCA, London, Ont.; Director, London Chamber of Commerce. Member, London Board of Control, 1960-64. Captain, RCOC, 1940-46. Married Lorna Gladys Nash, daughter of John A. Nash, Aug. 27, 1937; has three sons (John Bentley, Michael Nash and Thomas Murray) and two daughters (Melody and Catherine). Clubs: London; London Hunt. Society: Delta Upsilon. Conservative. Church of England. Residence: 1109 The Parkway, London, Ont.

SOUTH, James Russell, M.A. — Investment Dealer; President and Director, Equitable Securities Canada Limited, Toronto; Chairman, Equitable Canada Incorporated, New York; Vice-President and Director, Consolidated Diversified

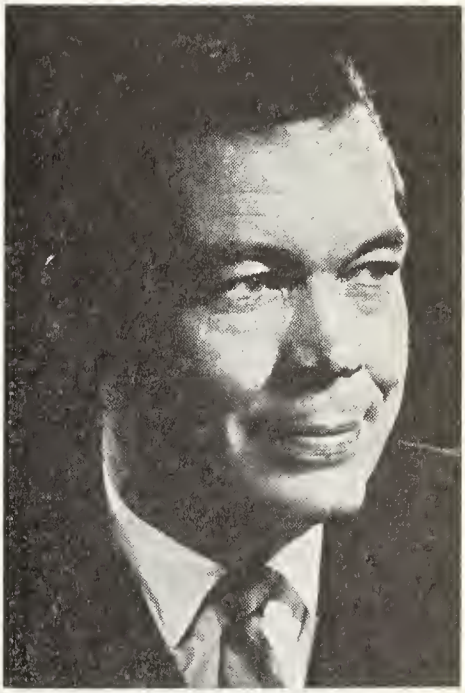

JAMES RUSSELL SOUTH, M.A.

Standard Securities Limited, Montreal. Born Toronto, Sept. 14, 1923, son of the late George and Gladys (Moffatt) South. Educated: Malvern Collegiate Institute, Toronto; Victoria College, University of Toronto (Honours B.A. Political Science and Economics, 1948); Graduate School, University of Toronto (M.A. Economics, 1950). Bond Salesman, Ross Knowles & Co. Ltd., Toronto and Kingston, 1950-53; Baxter Investments Limited, Brockville, 1953-55; Equitable Securities Canada Limited, Montreal, 1955-64 (Director, 1960, Vice-President, 1961). Returned to Head Office of Equitable Securities Canada Limited, Toronto, 1964 and elected President, 1967. Served in World War II, R.C.A.F., 1943-45. Married Lorna Scott, daughter of the late N. I. Scott, Toronto, Aug. 5, 1949; has two sons (John and

Paul). Clubs: Engineers' Club, Montreal; Royal Canadian Yacht Club, Toronto. Anglican. Office: Room 1100, 110 Yonge Street, Toronto, Ontario. Residence: 422 The Kingsway, Islington, Ontario.

GALLAND, John M. C. — Executive; President, Saranac Investments Ltd., est. 1967, Invest in Industries in Canada, Dominion Square Building, Montreal, Quebec; President, Blackstone Building Corporation; Director: Adams Sand & Gravel Ltd., Chatham, Ontario; First Western Corporation Ltd., Perth, Australia. Born Paris, France, Feb. 18, 1915,

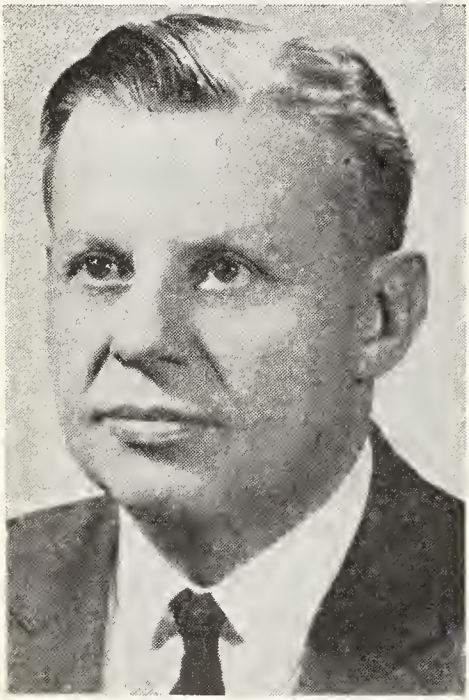

JOHN M. C. GALLAND

son of Lucien Galland, Amiens, France and Clothilde Boullenger, Amiens, France. Educated: Ecole Lacordaire and Lycé Janson de Sailly, Paris; Ecole Provinciale Textile, Tournai, Belgique. Married Sylvia Bengolea-Cardenas, daughter of Alfred Bengolea-Cardenas; has one daughter (Diana Maria). Clubs: Montreal Skeet; Seigniory; Pigeon Club, Argentino. Recreations: skeet shooting and hunting. Residence: 300 Lansdowne, Westmount, P.Q.

LAMB, William Kaye, M.A., Ph.D., LL.D., F.R.S.C. — Dominion Archivist, Ottawa, Ont. Born New Westminster, B.C., May 11, 1904, son of Alexander and Barbara S. (McDougall) Lamb. Educated: University of British Columbia, Vancouver, B.C., B.A., 1927, M.A., 1930; University of Paris (Sorbonne), France, sessions, 1928-29, 1930-32; University of London, Eng., Ph.D. 1933. Provincial Librarian and Archivist, British Columbia, B.C., 1934-40; Librarian, University of British Columbia, Vancouver, 1940-48; Dominion Archivist, Public Archives of Canada, since 1948; National Librarian, 1953-1968; Editor, British Columbia Historical Quarterly, 1937-46; edited "Sixteen Years in the Indian Country: the Journal of Daniel Williams Harmon" (1957) and "Letters and Journals of Simon Fraser" (1960). Past President: The Royal Society of Canada; Champlain Society; Canadian Historical Assn.; Canadian Library Assn.; Society of Archivists (Great Britain); American Society of Archivists. Married Wessie M. Tipping, daughter of Alexander Tipping, Vancouver, B.C., May 15, 1939; has one daughter (Elizabeth). Club: Rideau. Society: Psi Upsilon. Residence: 7 Crescent Heights, Ottawa, Ont.

WILD, John Leslie — Professor, Head Department of Journalism, University of Western Ontario, London, Ontario; Western Ontario Correspondent, TIME and LIFE. Born in London, Ontario, Dec. 28, 1917, son of John William and Florence Mary (Brabrook'e) Wild, both of London, Ont. Educated: University of Western Ontario (B.A.); University of Michigan (M.A.). Began as Reporter, London Advertiser, London, Ont., 1932; Reporter, London Free Press, London, Ont., 1937; Financial Editor, London Free Press, London, Ont., 1946; Instructor, Department of Journalism, University of Western Ontario, London, Ont., 1947; Assistant Professor, 1949; Associate Professor and Head, Dept. of Journalism, 1952; Professor and Head, 1954; Project Officer, Royal Commission on Government Organization, 1961-62. Editor, "Wings Abroad," official Royal Canadian Air Force newspaper, London, Eng., 1943-45. Married Audrey Elizabeth Stevens, daughter of Frederick Stevens, Windsor, Ont., June 24, 1950; has one son and one daughter. Recreation: bridge. Church of England. Residence: 6 Rollingwood Circle, London, Ont.

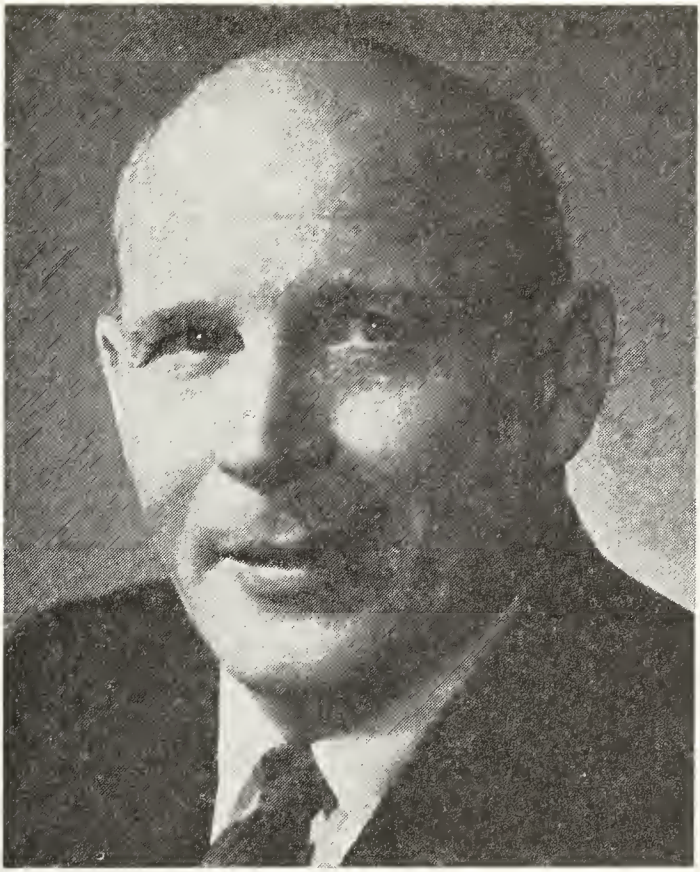

GEORGE D. KUHN

KUHN, George D. — President and Director, Canadian Schenley Distilleries Ltd., Distillers, 550 Sherbrooke St. W., Montreal, Que. Director and Chairman of the Board, Canadian Park & Tilford Distilleries Ltd.; Director and President, John MacNaughton, Co. Ltd. Born Winnipeg, Manitoba, April 22, 1920, son of Frederick William and Julia (Muehn) Kuhn, both of Winnipeg, Man. Western Sales Manager, Canadian Schenley Distilleries Ltd., Winnipeg, 1956; Sales Executive, Montreal, 1957; Director of Marketing, 1959; Vice-President, 1959; Director, 1961; President, 1964; Director, Schenley Industries Inc., New York, N.Y., 1966. Life Member and J.C.I. Senator, Junior Chamber International. Served with Canadian Armed Forces, 1939-45. Married Dora Clark; has one daughter (Beverley Janet, (Mrs. J. M. MacDonald). Clubs: Saint James's Club of Montreal; Laval-sur-le-Lac Golf; Laval-sur-le-Lac Curling; Montreal Board of Trade; Carleton Club of Winnipeg. Societies: Khartum Temple, Winnipeg; Fort Garry Lodge, Winnipeg; Prince Rupert Chapter, R.A.M., Winnipeg; King Edward Preceptory, Winnipeg. Recreations: golf, gardening, fishing. Residence: 108 Les Bouleaux, Laval-sur-le-Lac, Que.

PRATT, Ewart Arthur, B.Sc. — Chairman: Steers Limited (Merchants, est. 1924), Water St., St. John's, Nfld.; Steers Insurance Agencies Limited; President: Pratt Representatives' (Nfld.) Limited; Steers Exports Limited; J. C. Hudson Company Limited; Ross Steers Fisheries

EWART ARTHUR PRATT, B.Sc.

Limited; Ross Steers Trawlers Limited. Vice-President: Munn Motors Ltd.; Colonial Business Properties Limited. Director: Pratt Investment Company, Limited; Standard Manufacturing Company Limited; Newfoundland Steamships (1965) Limited; Maritime Corporation Limited; Purity Factories Limited; Nfld. Light and Power Company, Limited; Member, St. John's Advisory Board, Canada Permanent Trust Company. Councillor, Newfoundland Board of Trade, 1950-52 and 1964-65; Vice-President, Newfoundland Board of Trade, 1966, President, 1967. Born St. John's, Nfld., March 20, 1919, son of the late Hon. Senator Calvert Coates Pratt and the late Agnes Green (Horwood) Pratt. Educated: Holloway School and Prince of Wales College, St. John's, Nfld.; Phillips Exeter Academy, Exeter, N.H., 1935-38; University of Pennsylvania, B.Sc. (Economics) 1942. Served in Second World War as Officer, Royal Canadian Navy, 1942-45. Director, National Council, Canadian Chamber of Commerce. Director, Canadian Council International Chamber of Commerce; Member, Board of Governors, College of Fisheries, St. John's, Nfld.; Advisory Board, Institute of Social and Economic Research, Memorial University of Newfoundland. President, Nfld. Branch, Canadian Mental Health Association, 1969. Married Yvonne Rorke, daughter of the late James Rorke, Carbonear, Nfld., Oct. 30, 1943; has one son (James Rorke) and one daughter (Kathleen Agnes). Clubs: City (St. John's); Rotary; Bally Haly Golf; Murray's Pond Fishing; Canadian (New York); Royal Nova Scotia Yacht Squadron; Granite (Toronto); Royal Newfoundland Yacht; University (Montreal); Mount Royal (Montreal). Recreation: boating. United Church of Canada. Residence: 140 Waterford Bridge Road, St. John's, Nfld.

KERR, Alexander E., B.A., B.D., D.D., LL.D.—Formerly President, Dalhousie University, Halifax, N.S. Born Louisbourg, N.S., Feb. 24, 1898, son of Roderick and Mary Kerr, both of Louisbourg, N.S. Educated: Louisbourg Public School; Glace Bay High School; Dalhousie University; Presbyterian College, Halifax; Union Seminary, New York, B.A., B.D., D.D., LL.D. Assistant Minister, St. Andrew's Church, Sydney, N.S., 1921; Student Assistant, Park Ave. Presbyterian Church, New York, 1921-22; Associate Minister, American Presbyterian, Montreal, Que., 1922-24; Minister, St. Andrew's, Vancouver, B.C., 1924-29; Augustine, Winnipeg, Man., 1929-39; Principal, Pine Hill Divinity Hall, Halifax, N.S., 1939-45; President, Dalhousie University, Halifax, N.S., 1945. Author of "A Preface to Christmas," Ryerson Press, 1961; "In the Last Analysis," Ryerson, 1958, "The Ten Words," Ryerson Press, 1960, and numerous articles. Served in the First World War as Second Lieutenant, R.A.F., 1918. Married Nessie Beaton, daughter of George Beaton, Sydney, N.S., 1925; has two sons and two daughters. Societies: A.F. & A.M.; North British. United Church of Canada. Residence: 5863 Spring Garden Road, Halifax, N.S.

MACDONALD, Roderick Douglas — Industrialist; President, The Timberland Ellicott Ltd., manufacturers of cranes, hoists, powerline construction, ropeway and specialized custom designed mechanical equipment, Industrial Road, Woodstock, Ont. Born Montclair, N.J., U.S.A., Aug. 24, 1906, son of Robert H. Macdonald of Montreal, Que. and Mary (Rutherford) Macdonald of Westmount,

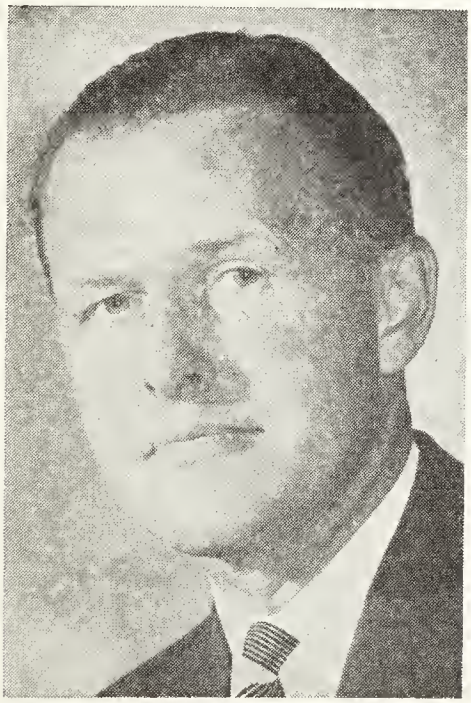

RODERICK DOUGLAS MACDONALD

Que. Educated: Roslyn Avenue School, Westmount High; Lower Canada College; Mass. Institute of Technology, Cambridge, Mass., U.S.A.; McGill University. General Superintendent of Construction, Ross & Macdonald, Architects, Montreal, 1925-27; 1931-40; Director, Aircraft Division, Dept. of Munitions & Supply, Washington, D.C., 1940-45; Assistant to the President, Philco International Corporation, New York, N.Y., 1945-48; Assistant Sales Manager, Consolidated Vultee Aircraft Corp., San Diego, Calif., 1948-50; Special Representative Canadian Embassy, Washington, (C. D. Howe), Dept. of Trade & Commerce, Dept. of Defence Production, Washington, D.C., 1950-52; General Sales Manager, Re-Organization, Weatherhead Co. of Canada, St. Thomas, Ont., 1952-53; Executive Vice-President, Jaeger Machine Co. of Canada, St. Thomas, Ontario, 1953-63. Established Company and became President of Galion Manufacturing of Canada Ltd., St. Thomas, Ontario, 1963-67; President, The Timberland Ellicott Ltd., Feb. 1968-. Member: Society of Automotive Engineers; American Society for Advancement of Science; Institute of Radio Engineers; Canadian Manufacturers' Association; M.I.T. Alumni Association; Canadian Association Equipment Distributors. Past President: St. Thomas Board of Trade; Elgin County Unit Canadian Cancer Society; Past Chairman: London Branch, Canadian Manufacturers' Association; St. Thomas United Welfare Campaign. Married Jean Allison Stott, daughter of Robert M. Stott, June 24, 1931. Clubs: Engineers' (Montreal); National (Toronto); Rideau (Ottawa); London (London, Ontario); Canadian (New York). Recreations: private pilot, amateur radio, skeet. Protestant. Residence: 18 Margaret St., St. Thomas, Ont.

GUNTON, John Aberdeen, M.A., Ph.D., LL.D. — Retired; formerly Professor, Chemistry, University of Western Ontario, London, Ont. Born Simcoe, Ont., Sept. 11, 1894, son of the late Robert Edwin and the late Annie Perry Austin Gunton, both of Simcoe, Ont. Educated: Simcoe High School; McMaster University, Hamilton; University of Illinois, Urbana; University of Louisville, Kentucky (B.A., M.A., Ph.D., 1921; LL.D. (U.W.O., 1963); Chemist, Canadian Explosives Ltd., Beloeil, 1917; Instructor, Medical Dept., University of Louisville, Ky., 1917-18; Assistant, Chemistry, University of Illinois, Urbana, Ill., 1918-21; Professor, Chemistry, Transylvania College, Lexington, Ky., 1921-23; Professor, Chemistry, University of Western Ontario, London, 1923-61. Fellow, 1924, The Chemical Institute of Canada. Author: articles in scientific journals. 1967 Canada Centennial Medal "for service to the Nation". Married Carlesta Pearl Wilson, daughter of Carl C. Wilson, Vittoria, Ont., Sept. 2, 1919; has two sons. Societies: A.F. & A.M.; (also Chemical and Scientific fraternities in U.S.A.). Recreations: fruit growing and local history. Independent. Baptist. Residence: 309 Huron St., London, Ont.

MORELAND, Joseph Wallace — Vice-President and Director: Alexander & Alexander Services Ltd., Consulting Actuaries and employee benefit consultants, Suite 916, 800 Place Victoria, Montreal 3, Que.; Benefacts Ltd., Employee Communication Consultants. Born Montreal, Que., Feb. 27, 1922, son of the late W. R. Moreland of Montreal, Que. Educated: Bishop's College School, Lennoxville, Que.; McGill University, Montreal, Que. Group Salesman, Sun Life Assurance Co., Montreal, Que., 1946-50; District Manager,

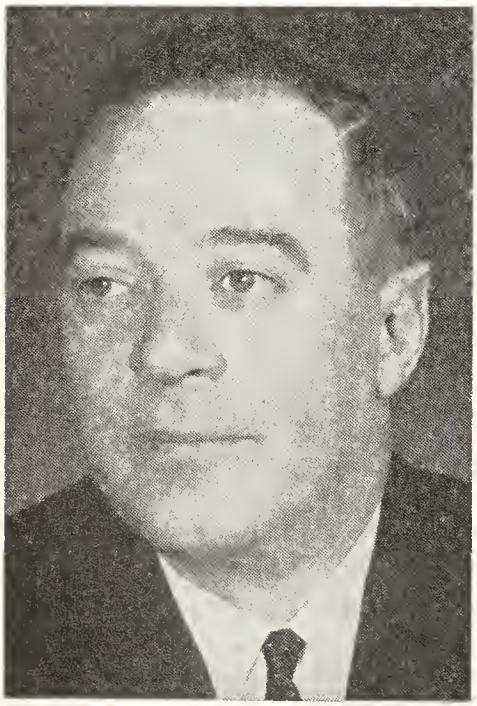

JOSEPH WALLACE MORELAND

1950-55; Group Manager, 1955-58; established J. W. Moreland and Company Ltd., Montreal, Que., 1958; following merger with Alexander & Alexander Inc., New York, became Vice-President, Alexander & Alexander Services Ltd., 1961. Served during World War II, 1940-46; Pilot, R.C.A.F.; discharged with the rank of Flight Lieutenant. Mentioned in Dispatches. Member: Board of Athletics, McGill University; Trustee, Martlet Foundation. Married Ruth Kathleen, daughter of J. J. Rowe, Ottawa, Ont., Oct. 25, 1947; has three sons (John K., David R. and Peter D.) and two daughters (Diane M. and Mary E.). Clubs: Engineers'; Le Moyne; Knowlton Golf; Union (Saint John, N.B.); Royal Nova Scotia Yacht Squadron. Society: Psi Upsilon Alumni Association of Montreal Inc. (Past-President). Recreation: golf. Residence: 805-40th Avenue, Lachine, Que.

RADFORTH, Norman W., M.A., Ph.D., F.R.S.C.—Head, Dept. of Biology, University of New Brunswick, Fredericton, N.B.; Director, Muskeg Research Institute; University of New Brunswick; Member: Assoc. Comm. on Geotechnical Research, of the National Research Council of Canada (Chairman of the Sub-committee on Muskeg); 1957 Roy. Soc. Arts Silver Medal; formerly a Director, Federation of Ontario Naturalists. Born Barrow-in-Furness, Lancashire, England, Sept. 22, 1912, son of the late Walter Joseph and Kate Emma Radforth of Toronto, Ont. Educated: Riverdale Collegiate, Toronto, Ont.; University of Toronto (B.A., M.A.); Glasgow University (Ph.D.). Demonstrator in Botany, University of Glasgow, Glasgow, Scotland, 1937-39; Lecturer in Botany, University of Toronto, Toronto, Ont., 1939-46; part-time special lecturer, McMaster University, Hamilton, Ont., 1939-41; special lecturer in Biology, summer sessions Queen's University, Kingston, Ont., 1940-45; Director, Royal Botanical Gardens, Hamilton, Ont., 1946-53; Professor of Botany, McMaster University, Hamilton, Ont., since 1946, (head of Department from 1946-51 when chairmanship system when chairmanship system was instituted). Research Fellow of Royal Society of Canada, 1938-39; Fellow, Royal Society of Canada, 1959; Secretary for Palaeobotany, Int. Cong. Bot., 1959; Vice-President, Int. Organization of Palaeobotanists, 1959; Chairman, Dept of Biology, McMaster University, 1960-66; Chairman, Organic and Associated Terrain Research Unit, McMaster University, 1961-1968; International Vice-President, International Society for Terrain-Vehicle Systems, 1966-; Author of numerous scientific publications. Married Isobel Limbert, daughter of Dr. Milton H. Limbert, of Parry Sound, Ont., June 30, 1939; has one son and one daughter. Club: Y.M.C.A. Recreations: photography, chrysanthemum culture. United Church of Canada.

GERALD DANIEL LaFORTUNE

LaFORTUNE, Gerald Daniel — President and General Manager, Dustbane Enterprises Limited (est. 1908), manufacturer and supplier of building cleaning products and building cleaning contracting, 25 Pickering Place, Ottawa, Ont. President: Dustbane Dominion Building Limited; Dustbane Holdings Limited; Piclaf Holdings Limited. Born Hull, Que., June 10, 1925, son of Gerald LaFortune, Hull, Que. (mother deceased). Educated: Notre Dame College, Hull, P.Q.; Holy Ghosts Fathers, Ironside, P.Q. Junior Bookkeeper, Dustbane Enterprises Limited, Ottawa, Ont., 1946; subsequently Chief Accountant; Treasurer; Secretary-Treasurer; President, Modern Building Cleaning, Ottawa, 1959; President and General Manager, Dustbane Enterprises Limited, Ottawa, 1960. Vice-Chairman, United Appeal of Ottawa (1968). Married Marguerite Leduc, Oct. 1947; has two sons (Marc and Guy) and one daughter (Anne Marie). Clubs: Laurentian; Rivermead Golf; Seigniory. Recreations: tennis, handball, table tennis, fishing. Roman Catholic. Residence: 239 Island Park Drive, Ottawa, Ont.

SWEENEY, Michael Leo — Chairman of the Board, Sweeney Cooperage Ltd., manufacturers of barrels, staves and headings, 49 Smythe St., Vancouver 3, B.C. Born London, Ont., April 17, 1886, son of Michael and Helena (Pumphrey)

MICHAEL LEO SWEENEY

Sweeney, both of Carbonear, Nfld. Educated: St. Louis College, Victoria, B.C. Started in business with his father, Michael Sweeney, in Sweeney Cooperage (est. 1889), 1900; appointed Managing Director, 1912, and has occupied the position of President or Managing Director or Chairman of the Board until April 1, 1968, when he turned over to Jack G. Sweeney, as President and Managing Director, firm merged with Vancouver Cooperage and B.C. Cooperage in 1921 and Western Cooperage of Portland, Oregon, purchased a substantial interest in this combination, and carried on under the firm name, Canadian Western Cooperage during 1921-39. Mr. M. L. Sweeney and Mrs. M. L. Sweeney purchased all outside interests and changed the name back to Sweeney Cooperage Ltd., 1940. The Sweeney Cooperage Ltd. is operating a cooperage mill (the largest of its kind in the British Empire); also an assembly plant at Vancouver purchased and now operating as a branch of S.C.L. Western Cooperage plant at 1341 Northlake Avenue, Lake Union, Seattle, Wash., 1954. Acquired partnership in Western Associates and Flackewood, Inc., Barrel Manufacturers, Portland, Oregon, in 1958. President, Canadian Cooperage Assoc., 1939-40, 1943-44-45; Member, Associated Cooperage Industries of America, 1918-to date; Member, Executive Council, Canadian Manufacturers' Association, 1942-64 and Chairman of B.C. Branch, 1694-65; Life Member, Pacific Nat'l Exhibition; Member, Vancouver Board of Trade. President, Vancouver Tourist Association 1943 to 1946 and now Hon. Life Director; President: B.C. Automobile Assoc., 1943-44-45-46; International Evergreen Playground Association, 1946 to 1950 inclusive; Member, National Advisory Tourist Committee, War Finance Committee, 1944; Chairman, Vancouver Citizen Diamond Jubilee Celebration Committee, 1946. With 5th Victoria Regiment 1910-12. Member, Moving Picture Appeal Board, 1947-69, also Vancouver Athletic Commission, 1947; appointed Aide-de-Camp to the Governor of Kentucky with the rank of Colonel, 1950; in 1948, also decorated with rank of Knight of St. Sylvester by Pope Pius XII. Member, Navy League of U.S.A. Married Margaret Gregory, daughter of Antoine Gregory, of New Westminster, B.C., April 8, 1920; has five sons (Jack, President and Managing Director, Sweeney Cooperage Ltd., Vancouver, B.C.; Ed, Alderman, City of Vancouver, B.C., Mill Manager, and Vice-President, Sweeney Cooperage, Vancouver, B.C.; Frank, Vice-President and Manager, Seattle Washington Branch; Father Bill, Priest of the O.M.I. Residential School, Lejac, B.C.; Father Leo, Priest of the O.M.I. Notre-Dame Church, Dawson Creek, B.C.) and three daughters (Leona (Mrs. Tom Curley), Margaret (Mrs. Don Vallee) and Patricia (Mrs. Bob Battle); thirty grandchildren. Clubs: Kiwanis (Pres., 1937) (Lt.-Gov., 1952); Hoo Hoo (Vice-President, 1952); Arbutus. Societies: K. of C. (Vice-Supreme Master, 1937-60); Past State Deputy, Past Grand Knight; B.P.O. Elks (Life Member). Recreations: motoring, hiking and swimming. Former Member: All Star B.C. Rugby Team and

Victoria Lacross Team; Victoria Rugby Team; James Bay Athletic Club and "Big Four" oared crew, Champions B.C., 1911. Liberal. Roman Catholic. Residence: 2495 West 10th, Vancouver 9, B.C.

CROSBIE, John Carnell, B.A., LL.B. — Lawyer; Liberal Member of the Newfoundland House of Assembly for the District of St. John's West. Born St. John's, Nfld., Jan. 30, 1931, son of Chesley A. and Jessie E. Crosbie, both of St.

JOHN CARNELL CROSBIE, B.A., LL.B.

John's, Nfld. Educated: Bishop Feild College; St. Andrew's College; Queen's University (B.A. Honours, University Medal in Political Science, 1953); Dalhousie University (Honours LL.B. and the University Medal in Law, 1956); post-graduate work in Law at the University of London. Read Law with P. J. Lewis, Q.C., 1957. Called to the Bar of Newfoundland, 1957. Partner, Aylward & Crosbie, St. John's, May 1958; Partner, Lewis, Aylward & Crosbie, St. John's, May 1963. Member: Newfoundland Law Society; Canadian Bar Association; Canadian Tax Foundation. Author of "Local Government in Newfoundland", published Canadian Journal of Economics and Political Science. Elected to St. John's City Council as a Councillor, Nov. 1965, heading the poll and appointed Deputy Mayor by the City Council, Jan. 1, 1966; resigned, July 19, 1966 to accept appointment as Minister of Municipal Affairs and Housing in the Government of Newfoundland and Labrador. Elected to the House of Assembly from the district of St. John's West on Sept. 8, 1966. Minister of Municipal Affairs and Housing, Government of Newfoundland, July 19, 1966-Sept. 26, 1967, when he was appointed Minister of Health; resigned May 14, 1968. Elected Member, University Council, Queen's University, 1967. Member: St. John's Metropolitan Area Board, 1964-66; Secretary, Royal Commission on Pensions (Nfld.), 1957; President, St. John's Kinsmen Club, 1961-62; Secretary, St. John's Boys' Club, 1962-65; Treasurer, Young Liberal Association of St. John's 1957-63; Vice-President, Newfoundland Division, Canadian Red Cross. Awarded: Medal in Politics, Queen's University, 1953; Medal in Law, University of Dalhousie, 1956; Viscount Hennet Fellowship of Canadian Bar Association, 1956-57. Married Jane Ellen Audrey Furneaux, daughter of the late Dr. John H. and Margaret Furneaux, Sept. 8, 1952; has two sons and one daughter. Clubs: Laurier; City; Bally Haly Golf & Country. Recreations: reading, swimming, hunting. Liberal. United Church of Canada. Residence: 16 Circular Rd., St. John's, Nfld.

McDOWELL, Edith Mary, M.A. — Special Advisor to Sisters of St. Joseph, Diocese, London, Ont. Born Belfast, Ireland, Dec. 19, 1899, daughter of John and Elizabeth (Watson) McDowell, both of Brandon, Man. Educated: Secondary School; St. Michael's Academy, Brandon, Man.; McGill University; Columbia University; B.S., M.A. Taught in undergraduate Schools of Nursing, Sherbrooke General Hospital and Winnipeg General Hospital; Health Educator in Provincial Normal Schools, Teacher's College, Winnipeg, Man.; Director of Health and Welfare Education, Dept. of Health, Manitoba; Dean, School of Nursing, University of Western Ontario, 1947-60. Professor of Administration and Director, W. K. Kellogg. Foundation Projects for 2 years.

Consultant, Catholic Hospital Association of Canada, 1963; Faculty, School of Hospital Administration, University of Ottawa. Has served with: National and Provincial Registered Nurses' Associations, Local and Provincial Council of Women, Canadian Conference of University Schools of Nursing. Residence: 124 St. James Street, Apt. 108, Huron Park, London, Ont.

DEACON, John Scott — Stock Broker; President, F. H. Deacon & Co. Ltd., est. 1897, Stock Brokers, 105 Adelaide St. W., Toronto, Ontario. Chairman and Director, Riverside Yarns Ltd.; President, Pension Mutual Fund; Director: Canadian Foundation Limited; Marlborough Fund; Canasafe Fund. Born Toronto, Ont., June 9, 1912,

JOHN SCOTT DEACON

son of Frederick Herbert and Ethel (Emmerson) Deacon, both of Toronto, Ont. Educated: University of Toronto Schools; University of Toronto (B.A., 1934). Started with F. H. Deacon & Co. Ltd., Toronto, 1934; Vice-President and Treasurer, Deacon Findley Coyne, 1953; President, F. H. Deacon Co. Ltd., Toronto, 1964. Chairman, Toronto Stock Exchange, 1966-68. Governor, Toronto Stock Exchange, 1960-68. Royal Canadian Signals, Sept. 1939; retired active service Sept. 1945, Major on retirement; commanded 2nd Signal Regiment, 1950-51, rank Lieut.-Col. Mentioned in dispatches. Married Marian Edith Hume, daughter of Robert D. Hume, Q.C., Sept. 8, 1939; has two sons (Peter Robert, John Scott) and two daughters (Barbara Anne, Susan Frances). Clubs: National; Royal Canadian Yacht; Rosedale Golf; Beaumaris Yacht Society: Kappa Sigma. Recreations: golf, boating. Liberal. United Church of Canada. Residence: 20 Whitney Ave., Toronto 5, Ont.

HOWLAND, Robert Dudley, Ph.D. — Chairman of Government Board, National Energy Board, est. 1959, Federal Government Agency, 112 Kent St., Tower B, Place de Ville, Ottawa, Ont. Born Bexley, Kent, England, June 1, 1909, son of Sidney James and Kate (Holmes) Howland. Educated: Queen Elizabeth's Grammar School, Faversham, Kent, England; Brandon College, Brandon, Man.; London School of Economics, London, England (Ph.D.). Began career as Special Assistant to Deputy Minister of Labour, Ottawa, Ont., 1943-47; Secretary, Royal Commission on Coal (Justice Carroll), 1944-46; Vice-President, Nova Scotia Research Foundation, 1947-50; Member, Royal Commission on Saskatchewan Coal Mining Industry, 1949; Deputy Minister of Trade and Industry, Province of Nova Scotia, 1950-53; Economic Advisor to Nova Scotia Government, 1950-55; Economist, Royal Commission on Canada's Economic Prospects, 1955-57; Member, Royal Commission on Energy, 1957-59; Vice-Chairman, National Energy Board, Ottawa, 1959-68; appointed Chairman, July 1, 1968-. Member: Nova Scotia Institute of Science; Institute of Public Administration. Married firstly: Gertrude Adelaide Bruder (deceased), daughter of Ernest Bruder, Winnipeg, Man., Sept. 1943; secondly: Kathleen Dorothy Kierans, daughter of Hugh Kierans, Montreal, Que., Mar. 1967; has two sons (Roger Douglas and Charles Robert) and one daughter (Janet Doreen). Recreations: gardening and golf. Baptist. Residence: 2050 Killarney Dr., Ottawa 13, Ont.

HARVEY JAMES McFARLAND

McFARLAND, Harvey James—President, H. J. McFarland Construction Company Limited. est. 1934, general construction of airports, airport runways, roads, buildings, ready-mix division, Talbot Street, Picton, Ont. President: Roblindale Quarries Limited; The Royal Hotel (Picton) Limited; Director: Lake Ontario Cement Limited; Fiscal Investments Limited; Laurier Life Insurance Company; Roman Corporation; Guaranty Trust Company of Canada; Great Lakes Holdings; Vice-President, Millar Air Corporation Limited. Born Roblin, Ont., Sept. 26, 1904, son of John and Della McFarland. Mayor, Town of Picton for period of 17 years; Member, Police Commission, Picton; Public Utilities Commission, Picton; Canadian Chamber of Commerce. Reserves, Royal Canadian Mounted Police. Married Arley Ruby, daughter of Charles Russell Empson, May 8, 1944; has two sons (Harvey James Jr. and Malcolm). Clubs: Daddies; Albany; Picton Rotary (Honorary Member); Picton Kinsmen; Picton Yacht. Societies: Masonic; Shrine; Jesters. Residence: "Loch Sloy", R.R. No. 2, Picton, Ont.

PEARCE, Frederick G., B.A.Sc., P.Eng., M.E.I.C., M.C.I.M. — Senior Associate and Manager of Western Operations, Dilworth, Secord, Meagher and Associates Limited, Consulting Engineers, Ste. No. 506, 1075 Melville Street, Vancouver 5, B.C. Born Moose Jaw, Sask., Nov. 14, 1916, son of the late Frederick Johnsons Pearce and the late Margery Winifred (Groutage) Pearce, both of Vancouver, B.C. Educated: Monterey School, Victoria; Oak Bay High School, Victoria; University of

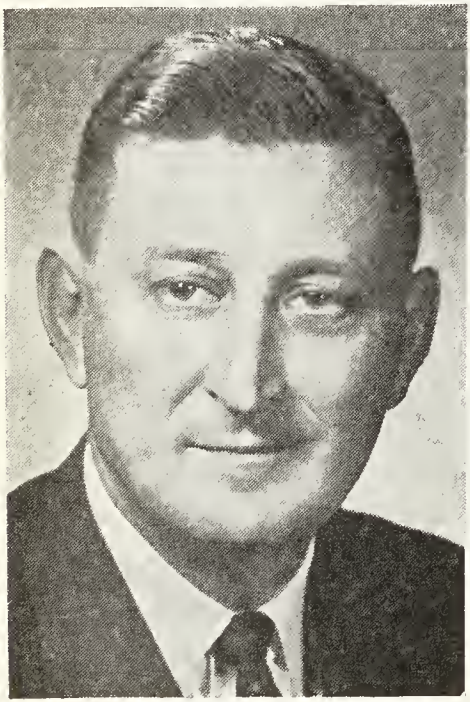

FREDERICK G. PEARCE,
B.A.Sc., P.Eng., M.E.I.C., M.C.I.M.

British Columbia; B.A.Sc. (Honours). Development Engineer, Sherritt Gordon Mines Ltd., Sherridon, Man., 1940-41; Chief Tool Design Engineer, Boeing Aircraft of Canada, Vancouver, 1941-45; Chief Draftsman, Vancouver Engineering Works, 1945-47; Sales Engineer, B.C. Equipment Co. Ltd., 1947-51; Assistant Plant Superintendent, Vancouver Engineering Works, 1951-55; Sales Manager, Vancouver Machinery Depot, 1955-57; Chief Engineer, Vancouver Iron and Engineering Works Ltd., 1957-66; present Co. since 1967. Active Militia, 1942-47 (43rd Heavy A.A. Regiment, R.C.A.). Married Shirley Monica Westby, daughter of Lt. Col. E. B. Westby, North Vancouver, March 14, 1942; has two sons (Kenneth Edgar and David Frederick). Club: University (Vancouver). Societies: Association of Professional Engineers of B.C. (Member of Council, 1962-63-64-65; Vice-President, 1966; President, 1967); Canadian Institute of Mining & Metallurgy (Past Chairman, B.C. Section); Prospect Lodge No. 172 A.F. & A.M.; Phi Gamma Delta Fraternity. Recreations: boating, fishing, hunting and golf. Anglican. Residence: 673 Sylvan Ave., North Vancouver, B.C.

CREVIER, Etienne, M.Comm., LL.D., F.I.I.C., C.L.J. — President, The Provident Assurance Company, The Provident

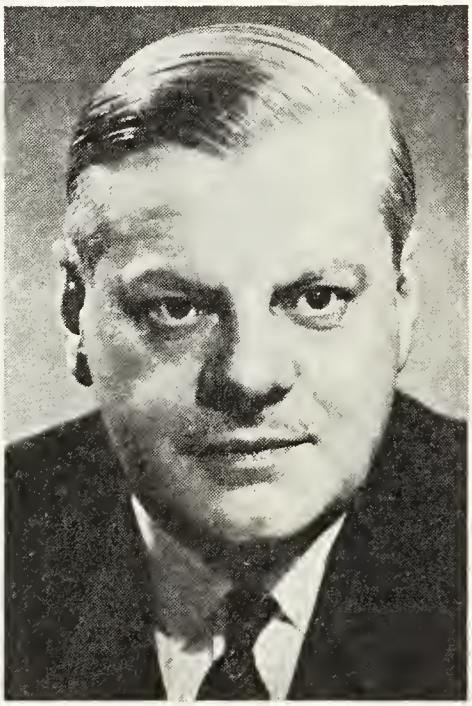

ETIENNE CREVIER,
M.Comm., LL.D., F.I.I.C., C.L.J.

Building, 507 Place d'Armes, Montreal 1, Que. Director and Member: Executive Committee, F-I-C Fund Inc.; Alfred Lambert Inc. Director: National Canadian

Bank; Blue Bonnets Raceway Inc.; Atlantic Sugar Refineries Co. Ltd.; Alphonse Raymond Limited. Born Montreal, Que., Sept. 2, 1909. Educated: College of Montreal (B.A., 1930); Faculty of Commerce, University of Montreal (M.Comm., 1933). Doctor "honoris causa" (LL.D., 1948), University of Montreal. Associated with Trust Général du Canada, 1933-35; Sun Life Assurance Co. of Canada, 1935-37; The Provident Assurance Company, General Superintendent, 1937; General Manager, 1940; Member, Board of Directors and Secretary of the Executive Committee, 1947; President of the Company and President of the Executive Committee, 1955. President, Place d'Armes-St. James Street-Victoria Square Businessmen's Association. Member, Governing Council. Insurance Institute of Canada (President, 1966-67). Vice-President, Highway Victims Indemnity Fund of Quebec. Director, All Canada Insurance Federation (President, 1961-62). Past President, Independent Fire Insurance Conference (1951-52); Past Vice-President for Quebec, Independent Automobile Insurance Conference (1945, 1947, 1948 and 1949); Past Vice-President (1949-50) and member of the Executive Committee (1940-42 and 1947-49), Fire Underwriters Investigation Bureau. Commissioner, Committee of Inquiry into the Unemployment Insurance Act (1961-62). Member, Executive Committee and Governing Council, University of Montreal (1950-67). Member: Alumni Society, University of Montreal (President, 1949); Alumni Society, School of Higher Commercial Studies; Chambre de Commerce Française du Canada; Montreal Chamber of Commerce; Honourable Order of the Blue Goose International and the Insurance Institute of the Province of Quebec. Fellow, Insurance Institute of Canada (F.I.I.C.). Governor, Junior Chamber of Commerce of Montreal District. Commander, The Military Order of Saint-Lazarus of Jerusalem (C.L.J.). Honorary member: Fusiliers Mont-Royal. Provincial Chairman for Quebec, The Endowment Fund of the Vanier Institute of the Family (1967-68). Governor: Notre-Dame Hospital; Ste-Justine Hospital; Ste-Jeanne d'Arc Hospital and Foyer St-Henri. Director: Dieppe House for Epileptics. Member: Board of Governors, The Canadian Red Cross Society, Quebec Provincial Division; Advisory Board, Rehabilitation Institute of Montreal; Committee of Donors, University of Montreal (General Director of their Public Appeal, 1947-48). President, campaign for Ste-Justine's Hospital (1943). Honorary Treasurer (1958) and Patron of Honour (1962-66), Students' Loan of Honour Campaign. President, Red Cross Campaign (1960) and Vice-President, Combined Health Appeal and Red Cross Society Campaign (1963). Married Marthe Gratton, June 15, 1935; has one son (Raymond) and three daughters (Hélène, Madelain (Mrs. André Godon) and Andrée (Mrs. Pierre Tremblay). Clubs: Mount Royal; St-Denis (President, 1950-51); Laval-sur-le-Lac Golf; Winchester. Residence: 497 Côte Ste-Catherine Road, Outremont 8, Que.

ANDERSON, James Stuart, B.A. — Deputy Minister of Finance, Government of Province of Manitoba; Manitoba Member, Federal-Provincial Continuing Committee on Fiscal and Economic Matters; Member: The Manitoba Hydro-Electric Board; The Manitoba Civil Service Superannuation Fund Investment Commitee; The Workmen's Compensation Board Investment Committee; The Teachers' Retirement Allowances Fund Investment Committee. Born Kingston, Ontario, January 16, 1911, son of William George and Ethel Marion (Sproule) Anderson. Educated: McMaster University, B.A., (Hon. Math. and Physics), 1936. Deputy Minister of Mines and Natural Resources, 1962-1966; Director of Finance and Treasurer, The Metropolitan Corporation of Greater Winnipeg, 1960-1962; Assistant Vice-President and Assistant-Treasurer, The International Nickel Company, Inc.; Assistant Treasurer, The International Nickel Company of Canada (New York), 1959-1960; Deputy Provincial Treasurer, Province of Manitoba, 1950-1959; Member: Civil Service Commission, Province of Manitoba, 1946-1959; The Manitoba Hydro-Electric Board, 1959. Served in 2nd World War, Navy, Lieut. R.C.N.(R). Member: Institute of Public Administration of Canada; Canadian Tax Foundation; Academy of Political Science; Canadian Society of New York; St. Andrew's Society of Winnipeg; Canadian Institute of International Affairs. Married Phyllis Sproule, daughter of Dr. Harry Nobles, Windsor, Ontario, July 2, 1938; children: Maryllis Jane, Timothy John, Catherine Joan, Christopher James. Recreations: hunting, fishing, golf, bridge. United Church of Canada. Office: 109 Legislative Building, Winnipeg 1, Man.

O'REILLY, William James — President, United Stationery Co. Limited, est. 1953, office supplies, office furniture, printing and embossing, 688 Richmond St. W., Toronto, Ont. Born Ottawa, Ont., Mar. 21, 1898, son of the late James Henry and the late Ann Jane O'Reilly. Salesman, Peerless Carbon & Ribbon Co. Limited, Toronto, 1922; Sales Manager, Office Sup-

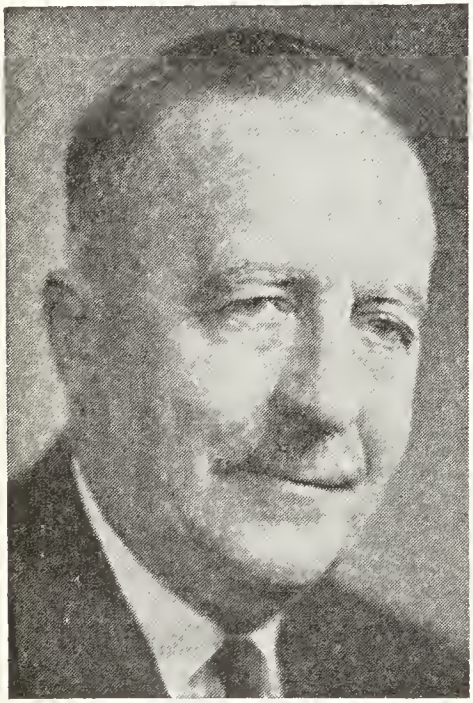

WILLIAM JAMES O'REILLY

ply Division, Underwood Ltd., Toronto, 1926-53; President, United Stationery Co. since 1953. Past President, The Stationery & Office Equipment Guild of Canada Inc., 1960. Enlisted 72nd Battery, Ottawa, served in France, 1917- 4th Division Trench Mortars; Wounded Sept. 27, 1918, Bourlon Woods. Married Gwendolyn Alice Emery, daughter of Charles Emery, Oct. 4, 1924; has two sons (William James and Gerald Charles) and one daughter (Leila Mary Mrs. Fred Quigley of Waterloo, Ont.). Clubs: Scarborough Golf & Country; Board of Trade of Metropolitan Toronto. Society: Knights of Columbus, 4th degree. Recreations: curling, lawn bowling. Roman Catholic. Residence: 5 Hill Crescent, Scarborough, Ont.

BOCK, Roland — President and Managing Director, Bock & Tetreau Limited, 2601 Cote de Liesse Road, St. Laurent, Montreal 379, Que. President, Shearer Lumber Co. Ltd.; Chairman of the Board and of the Executive Committee, The Provincial Bank of Canada; Vice-President: Gatineau Lumber & Builders Supply Ltd.; Les Immeubles Pro-Can Limitée;

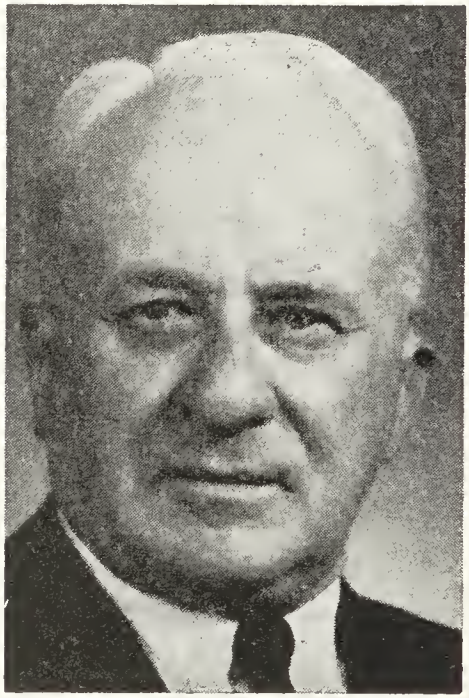

ROLAND BOCK

Director: Canadian International Paper Company; Texaco Canada Ltd.; The Provident Assurance Company; Société d'Administration et de Fiducie; The Albion Insurance Company of Canada; La Compagnie Générale de Placement Limitée; St. Luke Hospital; Director and Past President, Canadian Lumbermen's Association. Clubs: Seigniory (Montebello); St-Denis (Montreal). Recreation: fishing. Roman Catholic. Residence: 3940 Côte des Neiges Rd., Montreal, Que.

ANDRÉ PICHÉ, C. Adm.

PICHÉ, André, C. Adm. — Executive Vice-President and Managing Director, Reynolds Aluminum Company of Canada Ltd., producers of aluminum Plate, Strip, Sheet, Circles, Coil and Foil; Building Materials; Packaging Materials; Converted Foil, Cap-de-la-Madeleine, Que. President, Reynolds Aluminum Containers Limited, Toronto; Director: Reynolds Extrusion Company Limited; Wabasso Ltd.; Reynolds Cable Company Limited; Centre des Etudes Universitaires des Trois-Rivières; Canadian-Britain Scholarship Foundation; Cloutier Hospital. Born Pont Rouge, Que., Sept. 5, 1916, son of Odilon N. and Antonia (Cousineau) Piché, both of Quebec. Educated: Quebec Academy; Laval University (Faculty of Commerce). Started career with a firm of chartered accountants in Quebec City; Chief Accountant, Morton Engineering & Drydock, Quebec; Chief Accountant, Morton Engineering & Drydock, Quebec; Chief Accountant, Quebec Shipyards Ltd., Treasurer and Comptroller, Dominion Foils (Canada) Limited, Cap-de-la-Madeleine, 1945; Director, 1946; Managing Director, 1949; Executive Vice-President and Managing Director, 1950; Company name changed to Reynolds Aluminum Company of Canada Ltd., of which he was Director, Vice-President and General Manager, 1955; Executive Vice-President and Managing Director, 1963. Member, La

Société du Parc Industrial du Centre du Quebec; Honorary President, St. Maurice Valley Regional of Chambers of Commerce; Member of Canadian, Province of Quebec, Montreal and Trois-Rivières Chamber of Commerce; Member, Montreal Board of Trade; Past President, Chambre de Commerce de Trois-Rivières; Member, Canadian Trade Mission to U.K., 1957. Clubs: Member, Ki-8-eb Golf & Country; St. Maurice Fish & Game; Club de Chasse et de Pêche Lemoine. Married Claire Gignac, May 26, 1945; has one daughter (Denise) and three sons (Jean, Yves and Louis). Recreations: golf, fishing and hunting. Residence: 240 Berlinguet Terrace, Trois-Riviéres, Que.; Office: 290 St. Laurent Blvd., Cap-de-la-Madeleine, Que.

KNIGHT, David Wallace — Stock Broker; President, Draper Dobie & Company Limited, est. 1923, 25 Adelaide St. W.,

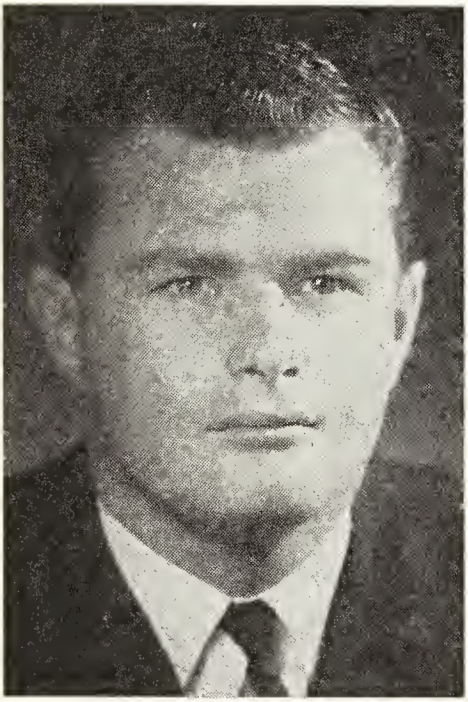

DAVID WALLACE KNIGHT

Toronto 1, Ont. President: Dobieco Ltd.; International Mogul Mines Limited; Director, Mogul of Ireland Limited. Born Toronto, Ont., Aug. 4, 1939, son of the late Harry William and Mary (Wallace) Knight of 21 Rose Park Drive, Toronto 7, Ont. Educated: Brown's School, Toronto; Trinity College School, Port Hope, Ont.; University of Western Ontario. With G. W. Nicholson & Co. Ltd., Toronto, Ont. Draper Dobie & Company Limited, Toronto, Ont., Oct. 15, 1963. Member, The Toronto Stock Exchange. Married Susan Jane, daughter of the late John Alexander McFadyen, June 29, 1962; has two sons (Harry Wallace and John David). Clubs: Scarborough Golf & Country; Indian Creek Country (Miami); LaGorce Country (Miami); Port Credit Yacht; Seigniory. Recreations: golf, squash, tennis and farming. Residence: 27 Dale Ave., Toronto 5, Ont.

KELLEY, James Edward, B.Sc. — President, The Columbia Commonwealth Corporation Limited, est. 1964, Real Estate Developers, building office buildings and shopping centres, One St. Clair Ave. W.,

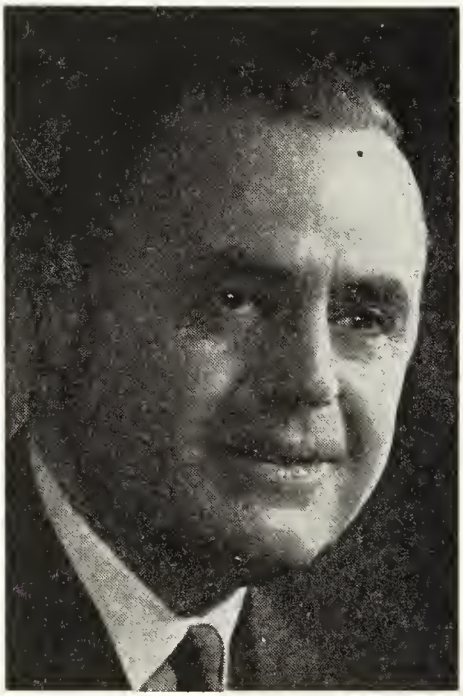

JAMES EDWARD KELLEY, B.Sc.

Toronto 7, Ont. Born Philadelphia, Pa., Feb. 23, 1920, son of James Edward and Helen (Mahoney) Kelley, both of Philadelphia. Educated: public and high

schools, Philadelphia; B.Sc., U.S. Naval Academy, Annapolis, Maryland. Assistant to Senior Vice-President, Stone & Webster, N.Y. City, 1946; came to Canada as Resident Engineer, Stone & Webster, Toronto, Ont., 1949; Engineer and worked on design and construction of Ontario Hydro's Richard L. Hearn Generating Station; Construction Manager, Don Mills Developments Ltd., 1953; Director, 1954; Director, Canadian Equity & Development Co. Ltd., 1954; Vice-President and General Manager, Don Mills Developments Ltd., 1955; Vice-President, Canadian Equity & Development Co. Ltd., 1955; set up own company, 1964. 1967—developing shopping centres and office buildings in various urban locations in Canada. President, St. Laurent Shopping Center Limited. Past President, The International Council of Shopping Centers. Member, American Society of Real Estate Counsellors; Certified Member, Ontario Land Economists. Served 1939-46, U.S. Navy, as a fighter pilot in Philippine Sea Theatre, navigator on destroyer in the Atlantic and Southwest Pacific Theatres; Captain of motor torpedo boat 77. Entered service as an Ensign, retired as Lieut.-Commander. Married Marianne, daughter of the late Frederick Dane, June 26, 1942; has two sons (Jamie and Peter) and four daughters (Karen, Ninette, Christina and Colleen). Clubs: Canadian; Donalda; Royal Canadian Yacht; Granite. Recreations: sailing, squash. Catholic. Residence: 124 Inglewood Drive, Toronto 7, Ont.

DUFFETT, Walter Elliott, B.Com., M.Sc. (Econ.) — Dominion Bureau of Statistics, Central Statistical agency of Government of Canada, Tunney's Pasture, Ottawa, Ont. Born Toronto, Ont., Jan. 19, 1910. Educated: Public and high schools, Toronto and Galt; University of Toronto, B.Com.; University of London (London School of Economics), M.Sc. (Econ.). Securities Analyst in Investment Dept., Sun Life Assurance Co., Montreal, 1935; Research Division, Wartime Prices and Trade Board, Ottawa, 1942; Assistant Chief, Research Dept., Bank of Canada, Ottawa, 1944; Director, Economics and Research Branch, Dept. of Labour, Ottawa, 1954; Dominion Statistician, Dominion Bureau of Statistics, Ottawa, since 1957. Married Isobel Rothney, daughter of W. O. Rothney, Sherbrooke, P.Q., July 4, 1940; has two daughters. Residence: 506 Driveway, Ottawa, Ont.

CHIPPINDALE, Alan — Director: Canadian Investment Fund, Ltd., Montreal; Canadian Fund, Inc., New York; retired in Sept. 1968 as President and Managing Director, Calvin Bullock, Ltd., Montreal; Vice-President, Calvin Bullock, Ltd., New

ALAN CHIPPINDALE

York; Vice-President and Managing Director, Canadian Investment Fund, Ltd. and Vice-President, Canadian Fund, Inc.; former Governor and founding Past President (1962-64), The Canadian Mutual Funds Association. Born Leeds, England, Aug. 11, 1901, son of Isaac and Mabel (Speirs) Chippindale of Leeds and later Denver, Colorado. Educated: Denver public schools and American Institute of Banking. With Colorado National Bank, Denver, in various capacities from 1916 to 1929 leaving there to join Calvin Bullock, Ltd., in Denver. Transferred to Montreal in 1932 to open and manage Calvin Bullock, Ltd. office there at time of formation of Canadian Investment Fund, Ltd., as Canada's first mutual fund, of which an executive officer from in-

ception. Married Gem Downs, daughter of J. B. and Ora Downs Lockney, Texas, May 2, 1923; has one daughter (Marion,) (now Mrs. Frank A. Norman, Montreal) and one son (Warren, Montreal). Clubs: Saint James's and Canadian (Montreal); Boca Raton (Florida). Societies: A.F. & A.M. and Newcomen. Recreations: woodworking, gardening and photography. Protestant. Residence: 1152 S.W. Tamarind Way, Camino Gardens, Boca Raton, Florida, 33432.

ALLOWAY, Donald Miller, B.A.Sc., P.Eng. — President and Managing Director, Consolidated Graphics Limited, est. 1929. Control and Management Services to Graphic Arts Group of controlled and related companies engaged in publication printing, book manufacturing, cheques and security documents, calendars, advertising specialties and direct mail marketing and premium distribution operating in Lindsay, London, St. Catharines, Oshawa and Toronto, 24 Ferrand Drive, Don Mills, Ont. Chairman: A. Talbot Limited, London, Ont.; Lincoln Graphics Ltd., St. Catharines; President: John Deyell Limited, Lindsay; General Printers Ltd., Oshawa; Director, Dominion Corrugated Paper Limited, Toronto. Born Oshawa, Ont., June 9, 1921, son of Arthur Roy (deceased) and Mary (Kelly) Alloway, both of Oshawa, Ont. Educated: North Simcoe Public School, Oshawa; O'Neill Collegiate Vocational Institute, Oshawa, Ont.; University of Toronto, B.A.Sc., 1945; Management Training Course University of Western Ontario, 1958. Registered Professional Engineer, Province of Ontario. Plant Engineer, Times Gazette, Oshawa, 1946; Varied Executive positions, 1947-50; Vice-President, 1950; Managing Director, General Printers Limited, Feb. 1950; President, 1956; Managing Director, Consolidated Graphics Limited, 1957; President, 1959. Member, Ont. Association of Professional Engineers; Vice-President and Director, Graphic Arts Industries Association; Chairman, Canadian Book Manufacturers Institute, 1966-67; Vice-President, Book Manufacturers' Institute, New York. Director, North York General Hospital; Member, Gideons International in Canada; Chairman, Scripture Gift Mission (Canada) Inc.; Director, Yonge Street Mission; Council, Africa Inland Mission. Married Norma Marian Pike, daughter of Frederick Raymer Pike, June 9, 1945; has three sons (Donald Miller Jr., Robt. William and Graham Frederick) and two daughters (Heather Elizabeth and Wendy Jane). Clubs: Donalda; National; Muskoka Lakes Golf & Country. Recreations: golf, boating. Willowdale Baptist Church. Residence: 47 Blue Ridge Rd., Willowdale, Ont. Summer Residence: Port Carling, Ont.

DONALD MILLER ALLOWAY, B.A.Sc., P.Eng.

TURGEON, Jean, Q.C.—Turgeon, Amyot, Choquette & Lesage, 55 d'Auteuil Street, Quebec 4, P.Q. Director: The Bell Telephone Company of Canada; St. Lawrence Cement Co.; Union des Carriers et Pavages Limitee. Director; The Excelsior Life Insurance Company; Member of Board, Fathers of Confederation Buildings Trust. Residence: 1251 des Pins Avenue, Sillery, Quebec 6, P.Q.

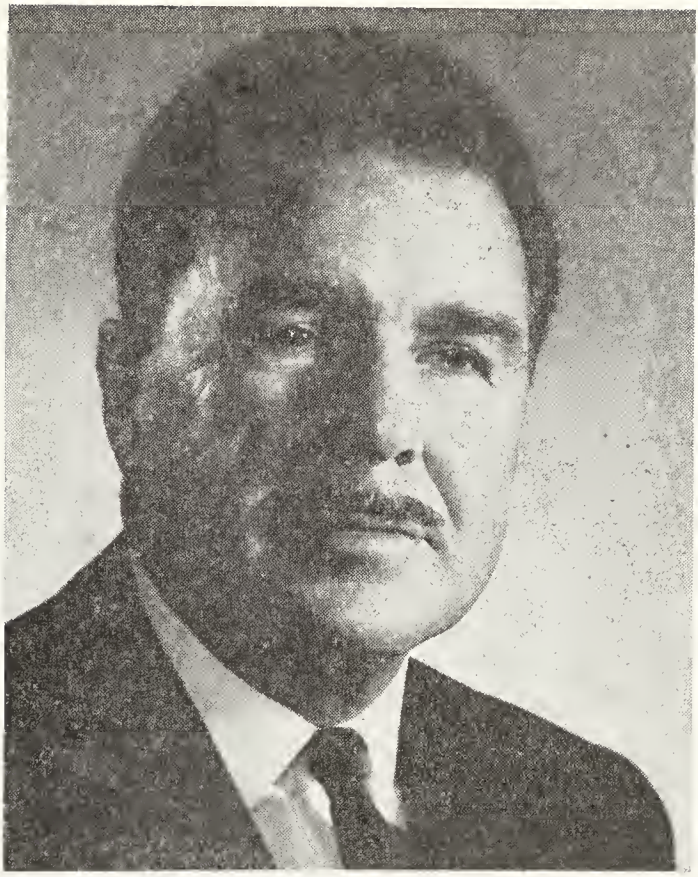

CHARLES EVERETT MacCULLOCH

MacCULLOCH, Charles Everett — President, MacCulloch & Co. Ltd., est. 1937, real estate and land developers, 2745 Dutch Village Road, Halifax, N.S.; President: MacCulloch Leaseholds Limited; Oakwood Park Development; Halifax Developments Limited; Member, Canada Permanent Trust Company Advisory Board; Board of Governors, Dalhousie University; Director: Industrial Estates Limited; Sobey Leased Properties; Foord Construction Limited; Halco Limited; Dominion Coal Company, Limited; The Eastern Canada Savings & Loan Company. Born Kennetcook, Hants County, N.S., July 7, 1911, son of Everett MacCulloch, Kennetcook and Emma (Ackerman) MacCulloch, New York. Educated: Kennetcook Public School; Nova Scotia Technical College, Halifax, N.S. Director: Halifax Symphony Society; Canadian National Institute for the Blind and Y.M.C.A. Ex-Commodore, Royal Nova Scotia Yacht Squadron. Married Winifred Sinclair MacLean, Sherbrooke, 1937; has three sons and three daughters. Clubs: Halifax; Ashburn Golf and Country; Chester Yacht; Royal N.S. Yacht Squadron; Saraguay Country. Recreations: sailing, fishing and golf. Liberal. Presbyterian. Residence: "Oakwood", Bedford, N.S.

COURTOIS, Edmond Jacques, Q.C., B.A., LL.B. — Barrister, Smith, Davis, Anglin, Laing, Weldon & Courtois, Barristers and Solicitors, 630 Dorchester Blvd. West, Montreal, Que. Chairman of the Board and Director, Gaz du Québec Inc.; Director, The Bank of Nova Scotia; Vice-Chairman and Director, British Northwestern Insurance Company; Director:

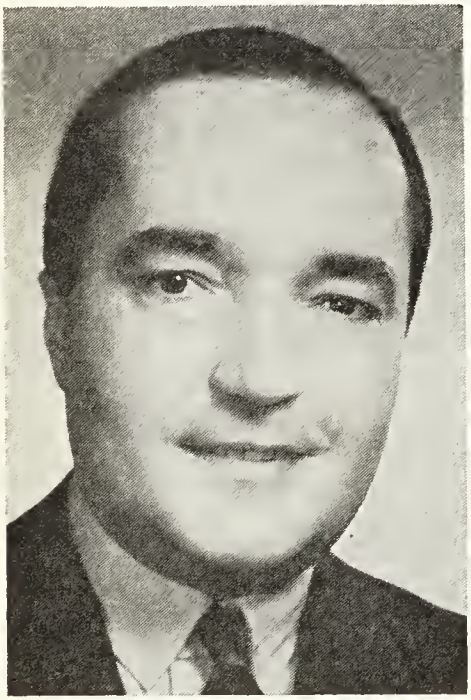

EDMOND JACQUES COURTOIS, Q.C., B.A., LL.B.

The Canada Life Assurance Company; Canadian Foundation Company Ltd.; Canadian International Investment Trust Limited; Elican Development Company Limited; Quebec Iron and Titanium Corporation; Salada Foods Ltd.; Bramalea Consolidated Developments Limited; Vice-President and Director, Quebec Natural Gas Corporation; Director: Rolland Paper Company, Limited—Compagnie de Papier Rolland, Limitée; Security National Insurance Company; Trizec Corporation Ltd.; Elwill Development Limited; Universal Savings Equity Fund Limited; Great Northern Gas Utilities Ltd. President, La Compagnie Foncière du Manitoba (1967), Limitée. Born Montreal, Que., July 4, 1920, son of Edmond and Cleophee (Lefebvre) Courtois both of Montreal. Educated: Collège de Montreal; Université de Montreal, B.A.; LL.B. Called to the Bar of Quebec, 1946. Created Q.C., July 1963. Member: The Bar of Quebec; The Canadian Bar Association. Served with the Royal Canadian Naval Volunteer Reserve during World War II. Married Joan, daughter of Lloyd L. Miller, Oct. 23, 1943; has two sons (Jacques and Marc) and one daughter (Nicole). Clubs: Saint James's; Mount Royal, Montreal; York, Toronto. Catholic. Residence: 9 Chelsea Place, Montreal 109, Quebec.

DUCHARME, Claude, Q.C. — Desjardins, Ducharme, Desjardins, Cordeau & Tellier, Barristers & Solicitors, est. 1949, 620 Dorchester Blvd. W., Montreal, Quebec. Vice-President and Director, General Se-

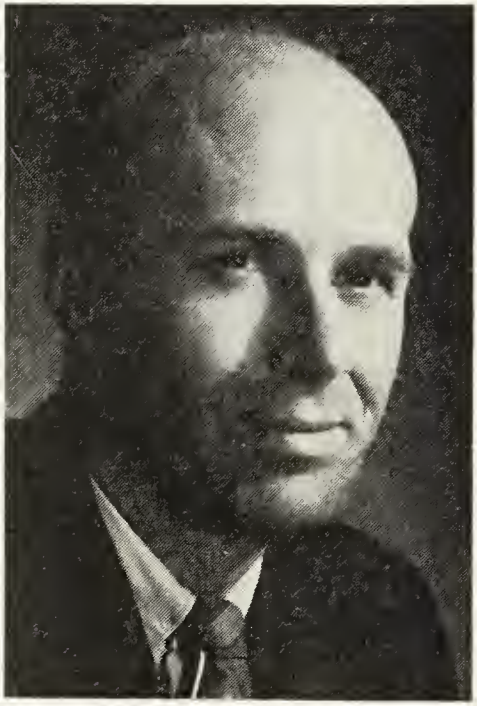

CLAUDE DUCHARME, Q.C.

curity Insurance Company; Director: U.A.P. Inc.; The Safeguard Life Insurance Company and others; General Trust of

Canada. Born Richelieu, P.Q., Oct. 2, 1923, son of Alexandre of Montreal and Bernadette Préfontaine of Marieville, P.Q. Educated: St. Laurent College, University of Montreal; B.A. and license at law. Called to the Bar of Montreal; Created Q.C., 1962. Originated present firm in 1949; Honorary Secretary, Chambre de Commerce de Montreal; Member, Canadian Bar; Member of the Board of Directors, College Marie de France; President, Theatre du Nouveau Monde. Married Marie Beauregard, daughter of Senator Elie Beauregard, June 17, 1950; has two sons (Bertrand and Bruno) and one daughter (Paule). Recreations: golf, skiing and tennis. Residence: 50 Holyrood Avenue, Outremont (Montreal), Quebec.

BUCHANAN, John Murdoch, B.A. — Chancellor, The University of British Columbia. Director: British Columbia

JOHN MURDOCH BUCHANAN, B.A.

Packers Limited; MacMillan Bloedel Limited; Member: Vancouver Advisory Board, The Canada Trust Company and The Huron and Erie Mortgage Corporation. Born Steveston, B.C., July 21, 1897, son of Donald Buchanan and Christie Ann (Morrison) Buchanan, both of Cape Breton, N.S. Educated: Steveston Public School; Bridgeport High School, Richmond, B.C.; The University of British Columbia (B.A. 1917). Employed in food packing, lumbering, and accounting fields in British Columbia, 1917-27; appointed Internal Auditor for British Columbia Packers Limited on formation of Company 1928; appointed Secretary-Treasurer 1932, General Manager 1935; elected a Director 1939; appointed Vice-President and General Manager 1941; President 1946; Chairman of the Board 1956; Chairman of the Board and President 1958; retired July 30, 1964, remaining a Director. Director, H. R. MacMillan Export Company Ltd., now MacMillan Bloedel Limited, 1947-; President, Fisheries Council of Canada, 1948-49; Chairman, Fisheries Association of B.C., 1951-64; Participant in early meetings relative to formation of the International North Pacific Fisheries Commission, 1951. Member, International North Pacific Fisheries Commission and Correspondent for the Canadian National Section, 1953-64; Director: The Pacific Coast Fire Insurance Company, now The Century Insurance Company of Canada, 1955-68; The Bank of Canada, 1956-58; Canadian Imperial Bank of Commerce, 1959-67; Member: Advisory Committee to the Royal Commission on Government Organization, 1961. President, Alumni Association, University of British Columbia, 1949-50; Chairman, Alumni Association Development Fund, 1951; Second winner of the Great Trekker Award, 1951; Member: The Senate, 1951-1957; The Board of Governors, 1951-1957; Chairman: The University "Family" Group Capital Gifts Campaign, 1957-58; The Friends of U.B.C., 1958-62; Chancellor, since June 1966. Member: Board of Governors of Union College of British Columbia, 1958-; Chairman 1964-66; Member: Boys' Clubs of Vancouver, Canadian Institute of International Affairs, The English-Speaking Union, Canada-Japan Society of Vancouver, Gizeh Temple (Shrine). Has served or is serving on Advisory Boards or Committees of: Y.M.C.A., C.A.R.S., Children's Aid Society of Vancouver, Provincial Council of Boy Scouts of Canada, Canadian Council of Christians and Jews, Banff School of Advanced Management, Vancouver Centennial Committee. Married Mildred Abercombie, daughter of Alexander Abercrombie and Mary

Ann (Flower) Abercrombie, March 14, 1925; has one daughter, Audrey (Mrs. J. D. Hetherington—5 children) and one son (J. Bruce—5 children). Clubs: The Vancouver Club; The Faculty Club (The University of British Columbia); University Club of Vancouver (Honorary Life Member); Stanley Park Lawn Bowling Club. United Church of Canada (Member, Shaughnessy Heights United Church, Vancouver, B.C.). Residence: Apartment 401, 2095 Beach Ave., Vancouver 5, B.C.

MONAST, Andre, Q.C., B.A., LL.L. — Barrister and Solicitor, St. Laurent, Monast, Desmeules & Walters, Law Firm, 500 Grande Allée East, Quebec. President and Director, Armasteel Inc.; Vice-President and Director, Canadian Imperial

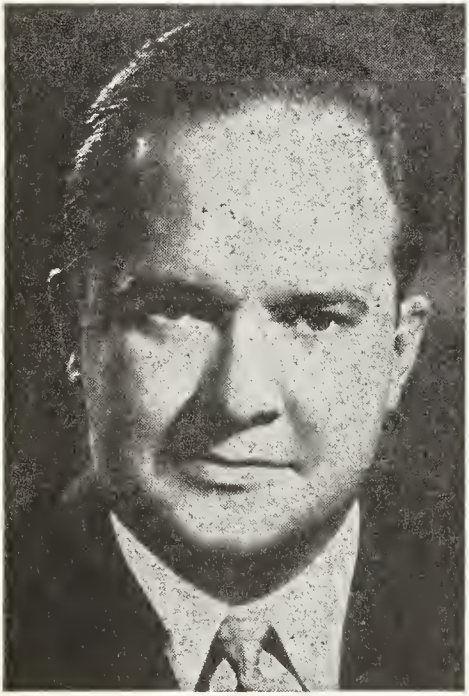

ANDRE MONAST, Q.C., B.A., LL.L.

Bank of Commerce; Director: Churchill Falls (Labrador) Corporation Limited; Ciments Lafarge Québec Ltée; Confederation Life Association; Crown Trust Company; Dominion Stores Limited; Gaspe Copper Mines, Limited; Noranda Copper Mills, Ltd.; Noranda Mines Limited; Brunswick Mining and Smelting Corporation Limited. Born Quebec City, Dec. 14, 1924, son of Mederic and Lydia (LaPierre) Monast. Educated: Garnier College, Quebec City; Laval University, B.A., LL.L. Called to the Bar of Quebec, 1948. Created Q.C., 1963. Governor: National Theatre School of Canada. Married Magdeleine, daughter of George Garneau; has one son (Andre Jr.) and two daughters (Michele and Dominique). Clubs: Quebec Garrison; Royal Quebec Golf; Quebec Winter. Liberal. Roman Catholic. Residence: 1270 Place De Merici, Quebec City, Que.

KERR, Hon. Mr. Justice Roderick, B.A., LL.B. — Judge of the Exchequer Court of Canada, Supreme and Exchequer Court Building, Ottawa, Ontario. Born Glace Bay, Nova Scotia, January 16, 1902, son of R. D. and Mary (MacDonald) Kerr. Educated: Louisburg and Glace Bay High Schools; Dalhousie University, Halifax, N.S. B.A. 1923, LL.B. 1925. Read law with Crowe, Ross, MacVicar & MacNeill. Called to the Bar of Nova Scotia, 1926. Created K.C., 1949. Engaged in general law practice, Glace Bay, 1926-40; Federal Civil Service as Legal Adviser to Unemployment Insurance Commission, Ottawa, Dec. 1946-49; Asst. Counsel, Board of Transport Comm'rs. for Canada, Ottawa, March 1949; General Counsel, 1952; Commissioner, Ottawa, Oct. 6-Nov. 7, 1958; Asst. Chief Commissioner, Nov. 8-Dec. 31, 1958; Chief Commissioner, Jan. 1, 1959-October 31, 1967. Apponted Judge of the Exchequer Court of Canada, November 1, 1967. Appointed Judge of Court Martial Appeal Court of Canada, 1968. Member, Nova Scotia Barristers' Society. Author of Articles in Canadian Bar Review and I.C.C. Practitioners' Journal. Served in Canadian Army overseas in World War II. Enlisted with Cape Breton Highlanders in 1940, proceeding overseas in 1941. Transferred to Can. Military Headquarters, London, England, 1942. Returning to Canada following end of war and retired with rank of Major. Married Myra MacDougall, daughter of Alex. MacDougall, Jan. 14, 1946; has two daughters (Phyllis and Valerie). Club: Rideau, Ottawa. United Church of Canada. Residence: 176 Iona Street, Ottawa, Ont.

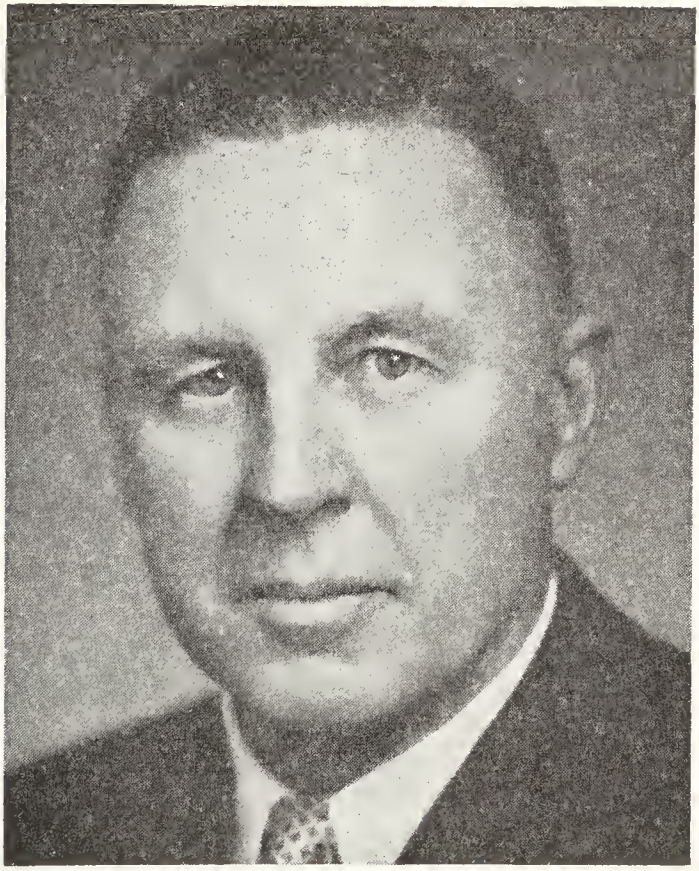

NORMAN WILLIAM LONG

LONG, Norman William — Chairman, Simcoe Memorial Foundation; Formerly President, Monarch Mortgage & Investments Limited and Monarch Construction Limited. Fellow, Royal Society of Arts. Born Devonshire, England, Aug. 31, 1900, son of John and Emma (Warren) Long of Bradninch. Educated: public schools, commercial college, England and Canada; diploma, Chicago School of Estimating. Construction Estimator, Southern California Companies, Los Angeles. Returned to Canada, 1924 and formed N. W. Long Company Limited, which company was successful in volume production of low priced housing. Sold interest in 1927 and joined Union Trust Company as Real Estate and Property Manager. Joined Monarch Company, 1930 and shortly thereafter activated the subsidiary company which within ten years, became one of the largest companies in Canada in the land development and low cost housing fields, also Eglinton Square Shopping Centre, one of the largest and first of its kind in Canada. Served as Deputy Real Property Administrator, Wartime Prices and Trade Board, Ottawa, 1942-43; organized, and was first president of the Ontario Property Owners' Association; Past President, National House Builders' Association; Past President, Society of Residential Appraisers; served on committees appointed by the Board of Trade and Toronto City Council to revise Building By-laws. Commodore of Balmy Beach Club 1925; was Charter Member, Ward 8 Executive Council and active in promoting redevelopment, Eastern Beaches. Was responsible for establishment of Tor-

onto Fair Rent Committee, 1942 and represented property owners thereon. Has been on numerous local and nationwide radio broadcasts covering the subjects of municipal affairs and housing. Resigned from Toronto & York Roads Commission in 1963 after serving 20 years, five as Chairman. Chairman, Hurricane Hazel Assistance Board, administering joint Federal and Provincial relief funds to victims of flood damage, 1954-55, also Member, Humber Valley Conservation Authority. 1960-66, Ontario Chairman, Can. National Institute for the Blind. Served as instructor with Royal Flying Corps, later Royal Air Force, 1916-18. Married Ruby Shurmer, 1930; has one daughter (Ellen McIlroy). Clubs: Caledon Mountain Trout; Seigniory (Quebec); Granite; Board of Trade; Rosedale Golf; Toronto Hunt; Albany; Empire. Recreations: curling (member Canadian Curling Team to Scotland, 1960), golf, fly-fishing. Anglican. Residence: Apt. 1406, 561 Avenue Rd., Toronto 7, Ont. and Humber Valley Farm, Bolton, Ont.

CUNNINGHAM, William Bannerman, B.A., A.M., Ph.D. — Economist, Mount Allison University, est. 1858, Sackville, N.B. Born Stellarton, Nova Scotia, July 16, 1924, son of William Henry Cunningham, Stellarton, N.S. and Elizabeth (McLellan) Cunningham, Plymouth, N.S. Educated: Stellarton, N.S. Public School; Acadia University, Wolfville, N.S.; Brown University, Providence, R.I. B.A. (Acadia, 1947); A.M. (Brown, 1950); Ph.D. (Brown, 1957). Lecturer in Economics, Acadia University, Wolfville, 1947-48; Instructor in Economics, Brown University, Providence, R.I., 1952-53; Assistant Professor, Mount Allison University, Sackville, 1953; Associate Professor, 1954; Profesor and Head of Department, 1957. Member: Canadian Economics Association; Social Science Research Council of Canada; Canadian Association of University Teachers. Author of Compulsory Conciliation and Collective Bargaining, 1958; (Editor) Canada, The Commonwealth and the Common Market, 1962. Awarded: G. W. Cox Cup — Acadia, 1947; Ford Foundation Fellowship, 1956. International Labour Fellowship, 1965. Married Mary Ann Fowler, daughter of Louis de St. Croix Fowler, Dec. 22, 1951; has four sons and three daughters. Recreation: music. Residence: 23 Weldon Ave., Sackville, N.B.

DALTON, William Henderson — Managing Director, The Canadian Gas Association, est. 1907, National Trade Association and Testing Laboratory for gas appliances and equipment, 55 Scarsdale

WILLIAM HENDERSON DALTON

Road, Don Mills, Ont. Born Toronto, Ont., Nov. 20, 1916, son of the late Charles Skeffington Dalton and Gertrude Beatrice (Hobbs) Dalton, both of Toronto. Clerk, Dalton Bros., Toronto, 1935; Estate Clerk, Accountants Office of the Supreme Court of Ontario, Toronto, 1936; Major, R.C.O.C. 1940-44; Bond Salesman, Harrison and Co., Toronto, 1944-48; Public Relations Officer, Ontario Hydro, Toronto, 1948; Asst. to the Chairman, Ontario Hydro, Toronto, 1950-55; Managing Director, Canadian Gas Association, Toronto, 1955; Permanent Representative on International Gas Council, Brussels, Belgium. Member: Board of Trade of Metropolitan Toronto; Institute of Association Executives; Canadian National Exhibition Assoc.; Chairman, P. R. Committee, Red Cross Blood Donor Clinic (1962). A lifelong resident of Toronto. Married Joyce

Lucille Sweatman, daughter of the late John Sweatman and grand-daughter of Archbishop Sweatman (Anglican), May 7, 1940; has two sons (Jonathan and David) and one daughter (Diana, Mrs. R. Cruickshank). Clubs: The Canadian; Empire. Recreation: boating. Anglican. Residence: 19 Governor's Road, Toronto 5, Ont.

BONNER, Robert William, Q.C., B.A., LL.B., C.D. — Business Executive; Sr. Vice-President, Administration, MacMillan Bloedel; Limited (1968), est. 1911, manufacturers forest products, 1075 West Georgia St., Vancouver, B.C.; Director, MacMillan Bloedel; formerly Attorney-

ROBERT WILLIAM BONNER, Q.C., B.A., LL.B., C.D.

General and Minister of Commercial Transport, Govt. of British Columbia. Born Vancouver, B.C., Sept. 10, 1920, son of the late Benjamin York Bonner of Fredericton, N.B. and Emma Louise Bonner of Vancouver, B.C. Educated: Hastings School, Templeton Junior High, Brittania High (all of Vancouver, B.C.). University of British Columbia, 1938, graduating 1942 (B.A. in Economics and Political Science); Member of Students Council, and three years of inter-collegiate debating on U.B.C. team whilst undergraduate. Joined Army following graduation. Saw service: Canada, United Kingdom, North Africa, Sicily and Italy, serving with Seaforth Highlanders. Wounded in action in Italy. Retired from Active Service, rank of Major, 1945. Appointed Lt. Colonel in Reserve Force, commanding UBC Contingent COTC 1946 until retiring December 1953. Re-entered U.B.C. in Faculty of Law, Fall of 1945, graduating with first law class of University in 1948. Called to the Bar of B.C., 1948. Created Q.C., August, 1952. Practised in Vancouver with the firm of Clark, Wilson, White, Clark & Maguire, 1948-52. Entered B.C. Government, August 1952, as Attorney-General. Elected Member for Columbia, Nov. 24, 1952. Re-elected Member, Vancouver-Point Grey, June 9, 1953, continuing as Attorney-General. Appointed Minister of Education, Oct. 19, 1953, following death of Hon. Tilly J. Rolston, which portfolio he held until April 14, 1954. Re-elected Member, Vancouver-Point Grey, Sept. 19, 1956, continuing as Attorney-General. In addition, appointed Minister of Industrial Development, Trade and Commerce, March 28, 1957. Re-elected Member, Vancouver-Point Grey, Sept. 12, 1960 and again Sept. 30, 1963, continuing as Attorney-General and Minister of Industrial Development, Trade and Commerce, until March 20, 1964, when he relinquished portfolio of Industrial Development, Trade and Commerce, on appointment as Minister of Commercial Transport; Defeated as member for Vancouver-Point Grey in the Prov. g.e. on Sept. 12, 1966, but re-elected member for Cariboo in by-election, Nov. 28, 1966, continuing as Attorney-General and Minister of Commercial Transport; retired from Government in May, 1968, to join MacMillan Bloedel. Married Barbara (Newman), daughter of the late Rodney R. Newman, June 16, 1942; has one son (Robert York) and two daughters (Barbara Carolyn and Elizabeth Louise). Clubs: Union (Victoria); Gyro (Vancouver). Society: Goldstream Lodge A.F. & A.M., Victoria, B.C. Recreations: photography, boating. Social Credit. Anglican. Residence: 3175 Norfolk Rd., Victoria, B.C.

HARMAN, John Howard, B.A. — Barrister and Solicitor; Harman and Company (Harman, McKenzie, Murphy, Copeman, Henderson, McIllrée and McIntyre), est. 1940, Legal Firm, 645 Fort St., Victoria, B.C.; Advisory Board, National Trust

JOHN HOWARD HARMAN, B.A.

Company; Director, other private companies engaged in Hotel Business, Lumber Trade Construction, Apartment, and Marine Work. Born Clacton, Essex, Eng., Dec. 29, 1904, son of Arthur Howard Harman of Frinton, Essex, Eng., and Victoria, B.C., and Rose Eliza (France) Harman, of London, Eng., and Victoria, B.C. Educated: University School and Normal School, Victoria, B.C.; University of British Columbia; University of Toronto; McGill University; B.A., postgraduate work in Pedagogy. After leaving school, engaged in Construction Marine work and teaching. Read Law with Chief Justice H. I. Bird and Hon. J. R. Nicholson; called to the Bar of British Columbia, 1939. President; Victoria Bar, 3 years; Victoria Non-Partisan Voters League, 1947-48; Chairman, Zoning Board of Appeal (Oak Bay), 1948 to 1963. Fellow Foundation for Legal Research-Canada. Married Anna Dor's Bernice Gibson, daughter of Robert William Gibson, April 6, 1932; has one son. Clubs: Union, Victoria; Victoria Golf; Royal Victoria Yacht; Thermopylae. Societies: Victoria Bar Association; B.C. Law Society; Canadian Bar Association; Canadian Tax Foundation. Recreations: golf, fishing, boating, carpentry. Liberal. Anglican. Residences: 1590 York Place, Victoria, B.C., and Englishman's River, Parksville, B.C.

MAILLOUX, Rev. Father Noël, O.P., B.A., Ph.D., S.Th.L. — Priest of the Dominican Order, Vice-Dean, Faculty of Philosophy, Professor of Psychology, University of Montreal, 2900 Mount Royal Blvd., Montreal 26, Que.; Technical Director, "Le Centre d'Orientation", Montreal, Que.; President, "Centre de Recherches en Relations Humaines", Montreal, Que.; Director (Member of Board of Directors), "L'Ecole Normale Secondaire", Montreal, Que.; President, Quebec Psychological Association (1945); President, Canadian Psychological Association (1954). Born Napierville, Que., Dec. 25, 1909, son of Edmond and Ida (Grégoire) Mailloux, both of Montreal, Que. Educated: Collège Sainte-Marie, Montreal, Que. (B.A.); Angelicum (S.Th.L.), (Ph.D.), Rome, Italy; University of Cincinnati, U.S.A. Professor of Psychology at the Dominican House of Studies, Ottawa, Ont., 1932-42; Head of Department of Psychology, University of Montreal, 1942-57; Member of Executive Board and Treasurer, International Union of Scientific Psychology, 1954-; Member of Board of Directors, International Society of Criminology, 1957-; Vice-President for Canada, Inter-American Society of Psychology, 1958. Has been repeatedly invited to speak before numerous audiences here and aboard. Editor, "Les Méthodes Scientifique en Education", 4 volumes, 1939-42; Editor, "Contributions à l'Etude des Sciences de l'Homme", 1952-; published numerous articles in French, English and Italian in various scientific journals. "Mental Health Award" to the Canadian who makes an outstanding contribution to the mental health of the Canadian people (1960). Roman Catholic. Residence: Centre de Recherches en Relations Humaines, 2765, Chemin de la Côte Sainte-Catherine, Montreal 26, Que.

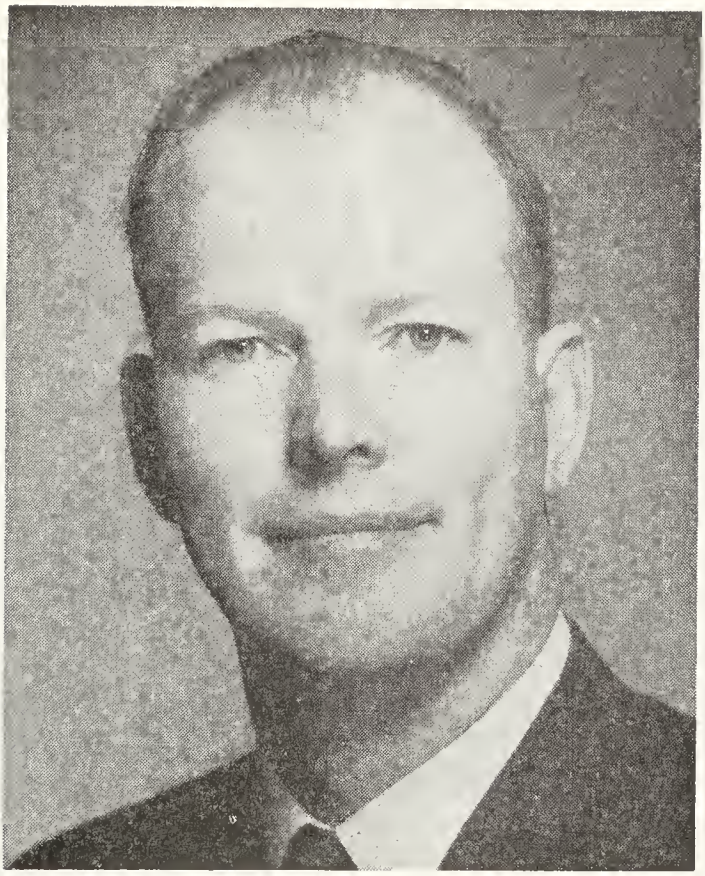

MURRAY EDGAR STEWART B.Sc., M.Com.

STEWART, Murray Edgar, B.Sc., M.Com. — President and Director, General Waterworks Corporation, est. 1942, Water, sewer and steamheating utilities, Philadelphia, Pa.; Vice-Chairman and Director: Northwestern Utilities, Limited, Edmonton, Alta; Canadian Western Natural Gas Company Limited, Calgary, Alta.; Director, Life Insurance Company of Alberta. Born Brandon, Man., Sept. 30, 1926, son of William Murray and Elizabeth (Williams) Stewart, both of Edmonton, Alta. Educated: Strathcona High School, Edmonton, Alta., B.Sc. (Civil Engineering), University of Alberta; M.Com. (Business Administration), University of Toronto. Became associated with Northwestern Utilities, Limited, 1949, worked in various capacities until appointed General Manager, Dec. 1956; appointed Vice-President and General Manager, Feb., 1963; appointed President: Northwestern Utilities, Limited; Canadian Western Natural Gas Co. Ltd., May 1965; Vice-Chairman, Northwestern Utilities, Limited and Canadian Western Natural Gas Co. Ltd., Mar. 1968; Director and President, General Waterworks Corporation, Philadelphia, Pa., May 1968. Married Muriel Allison Young, daughter of Dr. H. M. Young, Moose Jaw, Saskatchewan, Dec. 28, 1949; has four daughters (Janet, Arden, Joan and Karen). Recreation: Golf. Protestant (United Church). Residence: Philadelphia, Pa.

deLALANNE, Brigadier James Arthur, C.B.E., M.C. (with Bar), E.D., B.A., C.A. —Chartered Accountant—Consultant (retired partner) McDonald, Currie & Co., 630 Dorchester Blvd. West, Montreal,

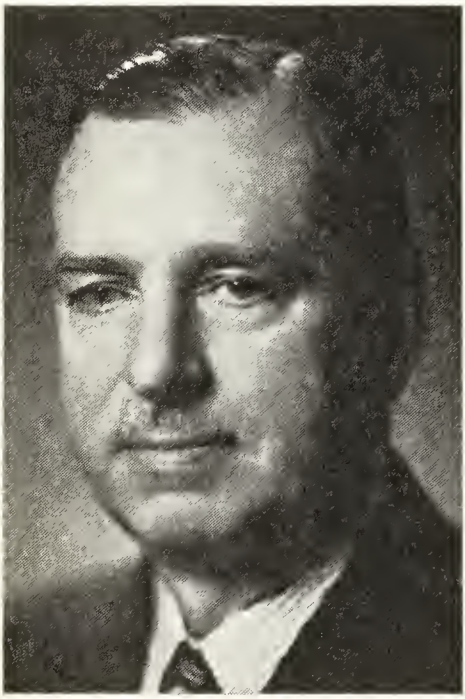

BRIGADIER JAMES ARTHUR deLALANNE, C.B.E. M.C. (with Bar), E.D., B.A., C.A.

Que. Chairman: Pirelli Canada Ltd.; Pirelli Cables 1968 Limited; Federal Wire & Cable Company Limited; Director: Iberville Fittings (1962) Limited; Lunham & Moore Limited; Spencer Supports (Canada) Limited; Aldger Limited. Member, Montreal Advisory Board, Canada Permanent Trust Company. Honorary-Treasurer of The Royal Canadian Legion; Trustee, Centennial Foundation. Born Montreal, Quebec, Jan. 26, 1897, son of John Arthur and Jeannie Morrisson (McOuat) deLalanne. Educated: Westmount Schools; Lachute Academy; McGill University (B.A. 1919). Associated with present firm since graduation. Qualified as Chartered Accountant, 1923. World War I: Joined Princess Patricia's Canadian Light Infantry as Private, 1915. Subsequently commissioned in the field and served as Lieutenant and Captain in 60th Canadian Infantry Battalion and 5th Canadian Mounted Rifles Battalion. Wounded in action three times. Awarded Military Cross and Bar. World War II: Rejoined Active Army 1940 as Major. Held various staff appointments. Promoted to Brigadier 1943. Appointed Vice Adjutant General, 1945. Awards: Commander of the Order of the British Empire, Order of the White Lion (Czecho-Slovak Republic). Appointed Honorary Lieutenant Colonel, McGill University Contingent, C.O.T.C., 1962. Past President, Princess Patricia's Canadian Light Infantry Association. Chairman: Board of Governors, Canadian Corps of Commissionaires, Montreal Division; Canadian Paraplegic Association, Quebec Division; Governor, McGill University, 1953-56; Mayor, City of Westmount 1955 and 1956. Member, Protestant Committee of the Council of Education, Province of Quebec, 1954-64. President: Canadian Institute of Chartered Accountants, 1957-58; Institute of Chartered Accountants of Quebec, 1952-53; The Graduates Society of McGill University, 1950-52; Rotary Club of Westmount, 1939-40. Westmount Municipal Association and Westmount Board of School Commissioners (former Chairman). President, Canadian Rugby Union, 1939-40; Past President and Life Member, Quebec Amateur Hockey Association; Former Vice-President, Montreal Amateur Athletic Association; Honorary Vice-President, The British Commonwealth Games Association of Canada. Officer (Brother), Order of St. John; Member, Executive Council, Priory of Canada. Married Mildred Pollock Eakin of Westmount, Quebec, June 11, 1924 (deceased 1962); has one son. Clubs: The Mount Royal (Montreal); University (Montreal); Montreal Badminton & Squash. United Church of Canada. Residence: 633 Lansdowne Ave., Westmount, Quebec.

Van ROOYEN, Clennel Evelyn, M.D., Ch.B., D.Sc. (Edin.), F.R.C.P. (Lond.), F.R.C.P.(C) F.C.(Path.) — Professor of Microbiology and Head of Dept., Dalhousie University, Halfiax, N.S. Director, Division of Laboratories, N.S. Dept. of Health; Consulting Bacteriologist to Victoria General Hospital; Consultant Bacteriologist, Canadian Forces Medical Council D.N.D.; Consultant Virologist, Canadian Forces

Hospital, H.M.C.S. Stadacona, Halifax, N.S. Born Ceylon, Sept. 28, 1907, son of Dr. C. E. Van Rooyen and Annie Van Rooyen. Educated: Bracondale School, Norwich Eng.; Norfolk, Eng.; University of Edinburgh, M.B., Ch.B., M.D., D.Sc.; The Royal Infirmary of Edinburgh, Scotland. Senior Lecturer, University of Edinburgh, Scotland, 1931-39; Professor of Virus Infections, School of Hygiene, University of Toronto, 1947-56.

KEYES, Ayton Galt, B.Comm. — President, Keyes Supply Co. Ltd., est. 1915, Wholesale Automotive Parts and Supplies, Garage Equipment, Household Appliances, 80 Bayview Rd., Ottawa, Ont.; President, Keyes Investments Ltd.; Director, Auto Electric Service Co. Ltd.

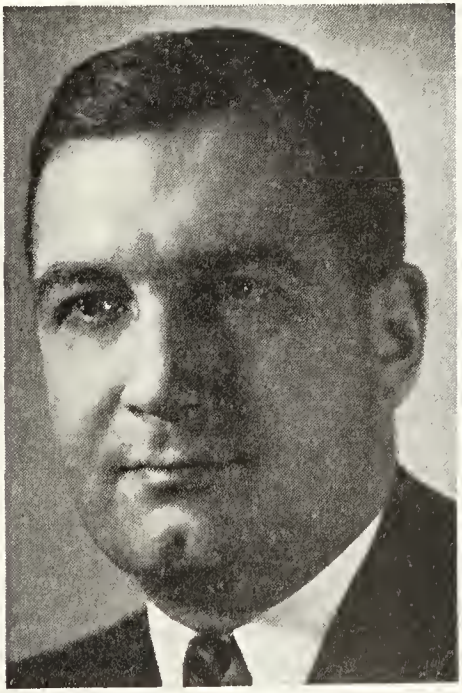

AYTON GALT KEYES, B.Comm.

Member: Ottawa Board of Trade; Automotive Service Industry Association; President and Director, Automotive Industries Association of Canada. Born Ottawa, Ont., July 28, 1918 son of the late Corlis G. Keyes and Helen R. Keyes, both of Ottawa, Ont. Educated: Public School; Glebe Collegiate, Ottawa, Ont.; McGill University (B.Comm., 1940). Joined the present firm in 1940 and since progressively worked through every phase of the business; made President, 1955. Past President, Rotary Club of Ottawa; Director: Perley Hospital (Ottawa). President and Director Automotive Industries Association of Canada. Served overseas with 33rd Battery, 6th Anti-Tank Regiment, R.C.A., as Lieut., 1942-45; 30th Field Battery R.C.A., as Captain, 1945-46. Married Joan I. Paterson, daughter of Hon. Norman M. Paterson, Ottawa, Ont., June 18, 1949; has three daughters. Clubs: Rideau; Royal Ottawa Golf; Seigniory; Canadian; Rotary. Societies: A.F. & A.M., Dalhousie Lodge; 32nd Degree, Scottish Rite; Phi Delta Theta. Recreations: fishing, hunting, golf, skiing, swimming and photography. Presbyterian. Residence: 1220 Merivale Rd., Ottawa, Ontario.

DOANE, Harvey William Lawrence, D.Eng. — Born Halifax, N.S., Jan. 20, 1892, son of F.W.W. and Alice E. Doane. Educated: Halifax public and high schools; Dalhousie University; Nova Scotia Technical College (Doctor of Engineering). Practised as consulting engineer previous to being Assistant City Engineer for Halifax, 1919-28; Manager: Argyle Motor Services, Halifax, 1928-31; Standard Paving Maritime Ltd., 1931-44; Halifax Public Service Commission, 1944-47; Standard Paving, 1947. Served with Canadian Artillery and with the Imperial Forces in Egypt, Palestine and France with rank of Major; upon return to Canada, organized the 9th Siege Battery. Member, Nova Scotia Power Commission; Formerly Chairman, Halifax Branch, E.I.C.; Vice-President, E.I.C. and Member, Dominion Council R.P.E.N.S.; Member, Federal District Commission for Ottawa; Past President, Nova Scotia Road Builders Association. Married Mildred Louise Whitman, daughter of the late A. N. Whitman, Halifax, 1915; has one son and two daughters. Clubs: Royal N.S. Yacht Squadron; Waegwoltic; Kiwanis; Halifax Curling; Armdale Yacht (ex-Commodore). Societies: A.F. & A.M.; Canadian Legion; Registered Professional Engineers (Nova Scotia); Engineering Institute of Canada. Recreations: yachting and curling. United Church of Canada. Residence: 1454 Birchdale Ave., Halifax, N.S.

BRAIS, F. Philippe, C.B.E., Q.C. (Que.), Hon. LL.D. — Senior partner, Brais, Campbell, Pepper, Durand Riopel & Laffoley, Advocates, Place Ville Marie, Dorchester Blvd. West, Montreal, Que. Chairman of the Board, Banque Canadienne Nationale; Chairman, Rediffusion Inc.;

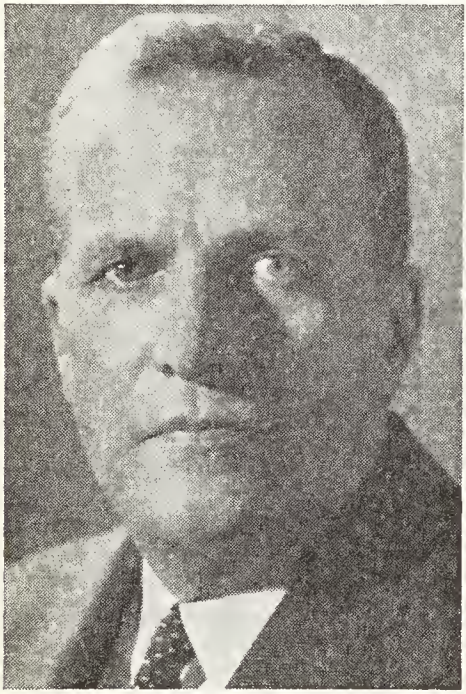

F. PHILIPPE BRAIS, C.B.E., Q.C. (Que.), Hon. LL.D.

President, Les Cinémas Odéon Ltée; Director: Sun Life Assurance Company of Canada Fraser Companies Ltd.; Canadian Fund Ltd.; Inc.; Canadian Investment Fund Ltd.; Woods Mfg. Co. Ltd.; Canadian Pacific Rly. Co.; Canron Limited; Wabasso Limited; Golden Eagle Refining Co. of Canada Ltd.; Member, Canadian Advisory Board, Sun Alliance and London Insurance Group of London, England; Vice-Chairman, Canadian Disaster Relief Fund Inc.; President, Donor's Committee, University of Montreal. Born Montreal, Que., Oct. 18, 1894, son of N. E. and Blanche (Brunet) Brais. Educated: Montreal High School, Ste. Marie de Monnoir College, St. John's, Que.; McGill University, Montreal; Hon. LL.D. (University of Montreal, 1945); Laval University, Quebec, 1953. Appointed to Legislative Council, Que., 1940; Member Provincial Cabinet, Que. and Leader of the Legislative Council, 1940-44; President, Canadian Bar Association, 1944-45; Secretary, Montreal Bar Association, 1920-21; Bâtonnier, Montreal Bar Association, 1949; Bâtonnier General, Quebec Bar Association, 1949-50. Member: Dominion Executive and Joint Chairman, Quebec Division, National War Finance Committee, 1941-45; Vice-Chairman, War Information Board, 1941-45; Governor: Montreal Children's Hospital; Notre Dame Hospital; Children's Memorial Hospital; National Board of Directors, Canadian Council of Christians and Jews; Hon. life member, Montreal Board of Trade; American Bar Association. Married Louise, daughter of J. E. Doré, 1925; has one son and five daughters. Clubs: Mount Royal; Montreal Reform; St. Denis (Montreal); Seigniory. Recreations: hunting and riding. Residence: 21 Roskilde Avenue, Outremont, Que.

PETERSEN, Harold Vincent — President, Petersen-Hulme Limited, est. 1919, 130 Bloor St. W., Toronto 5, Ont. Director: Maurice Watier Publicité Ltée. Born Barbados, B.W.I., June 21, 1908, son of the late Caspar L. M. and Agnes F. Petersen, both of Toronto. Messenger Boy, James Fisher Co., 1923-27; Advertising Dept., Toronto Globe, 1928-30; Account Executive, George H. McDonald Ltd., 1930-31; Advertising Dept., Dominion Stores Ltd., 1931-32; Advertising Manager, Holt Renfrew Co., 1933-35; Langley's Ltd., 1935-36; Account Executive and Manager, James Fisher Co., Montreal, 1936-40; Lord & Thomas of Canada Ltd., 1940-41; Stanfield & Blake Ltd., 1941-43; F. H. Hayhurst Co. Ltd., 1943-47. Member: Institute of Canadian Advertising; The Canadian Chamber of Commerce; British Canadian Trade Association. Married Anne Eleanor Clancey, daughter of Robert Ivan Clancey, May 28, 1938; has one daughter (Penny-Ann). Clubs: Toronto; Badminton and Racquet; Lambton Golf and Country; Port Carling; Muskoka Lakes Golf and Country; Granite; Jesters, London, England. Recreations: golf, bridge. Protestant. Residence: 221 Moore Avenue, Toronto 17, Ont.

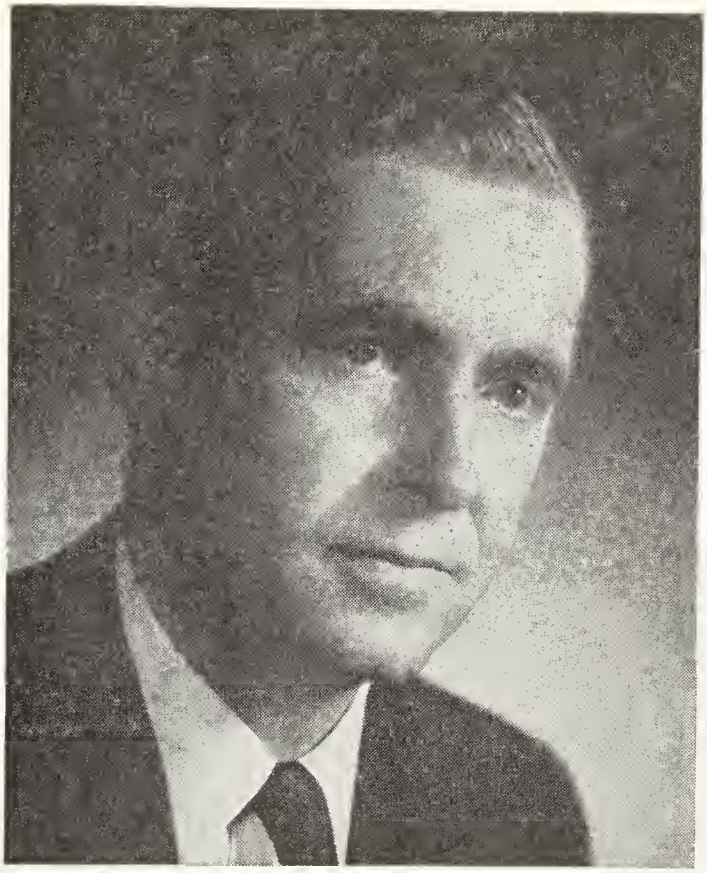

MELVIN OREN SIMPSON, JR., B. Eng.

SIMPSON, Melvin Oren, Jr., B. Eng. — Chairman and President, Combined Engineered Products Limited, 48 St. Clair Avenue W., Toronto 7, Ont. Director: Arkwright Mutual Insurance Company; Confederation Life Association; Procor Limited; The Royal Bank of Canada. Born Los Angeles, California, Dec. 21, 1926, son of Melvin Oren and Star (Carl) Simpson, both of Willow Springs Ranch, Oracle, Arizona. Educated: West Hill High School, Montreal; Massachusetts Institute of Technology; McGill University, B.Eng. Assistant General Manager, Stuart Brothers Company Limited, Montreal, 1951-52; Assistant to Vice-President and General Manager, Gutta Percha & Rubber, Limited, Toronto, 1952-54; Executive Vice-President and Director, Hamilton Gear and Machine Company Limited, Toronto, 1954-55; Executive Vice-President, Gutta Percha & Rubber, Limited, 1955; President, 1958; Chairman, 1959. President, Combined Enterprises Limited (subsequently Combined Engineered Products Limited) 1959. Chairman and President 1967. Served with U.S. Army (Engineers), April 1945-Nov. 1946. Married Dorothy Christine Walter, daughter of the late M. M. Walter, Montreal, Oct. 14, 1950; has five sons. Clubs: Granite; York; Toronto; Rosedale Golf; Badminton & Racquet (Toronto); Saint James's (Montreal). Recreations: golf, fishing, flying, skiing and boating.

GILBRIDE, Brigadier William Preston, C.B.E., D.S.O., E.D., LL.D. — Chairman of the Board, Grafton-Fraser Limited; Lowville Limited. A. Bradshaw & Son Ltd., 770 Lawrence Ave. W., Toronto 19,

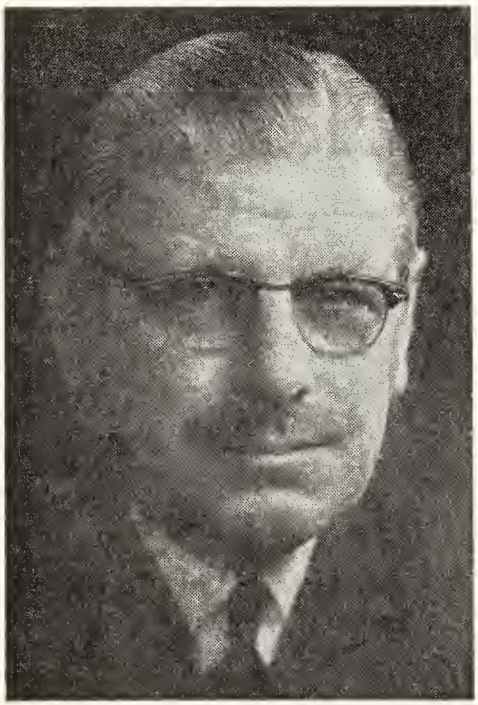

BRIGADIER WILLIAM PRESTON GILBRIDE, C.B.E., D.S.O., E.D., LL.D.

Ont. Chairman of the Board: Jack Fraser Stores Limited; National Textiles Limited; G. B. Ryan & Company Limited. Director: Gerling Insurance Group, Cologne (since May 1963): Gerling Global Offices Inc.; Gerling Global Re-insurance Company; Global General Insurance Company; Global Life Insurance Company; Global Reinsurance Company; Alfred Dunhill of London Ltd. Born St. Alban's, Vermont, U.S.A., April 28, 1911; son of Roland Cecil Gordon Gilbride and Irene Jeffrey (Preston) Gilbride. Came to Canada in 1911. Educated: Westmount High School, Westmount, Quebec; Napanee (Ontario) Collegiate Institute; Canadian Junior War Staff College, p.s.c.; Honorary LL.D., St. Francis Xavier University, May 1965. With Great-West Life Insurance Company as Agent, Branch Manager in London, Hamilton, Toronto, Ontario, 1933-50; from 1950 to 1957 was Eastern Group Manager; Vice-President and Managing Director and Chief Executive Officer, Global Life Insurance Co., 1957-62; President and Chief Executive Officer, 1962-63; Director, Gerling Insurance Group, Cologne, since May 1963. Military Record: With N.P.A.M., 1936-39; served in Second World War in England, France, Sicily, Italy and Northwest Europe, 1939-45; A & Q, 1st Canadian Division, Invasion of Sicily and Italy; Brigadier, Commanding 1 L. of C. Terminal, Normandy, June 1944; D.A. and Q.M.G. 1st Canadian Corps, Italy and N.W. Europe; Deputy Commander, Canadian Army Pacific Force, July-October 1945; Commander, 5 Canadian Infantry Brigade (Reserve Army) 1949-54; C.B.E., D.S.O., E.D.; Mentioned in Despatches. Commander, Order of Orange Nassau (with Crossed Swords) Commander, Order of Merit (Italy); Officer, Legion of Merit (U.S.A.); Grand Officer, St. Mauritius and Lazarus (Italy). Associations: Past Vice-President, The Life Underwriters Association of Canada. Past Hon. Vice-President, Toronto Branch, The Canadian Red Cross Society. Past President, Canadian Welfare Council. Member, Advisory Board and Past President, Ontario Arthritis Society. Director: The Orthopaedic & Arthritic Hospital, Toronto; St. Michaels Hospital. Past President, St. Patrick's Protestant Benevolent Society. Member, City of Toronto Redevelopment Advisory Council. Former member, Executive Committee, The International Recreation Association of New York. Former Vice-Chairman, Insurance Committee, The Board of Trade of Metropolitan Toronto. Member, Advisory Board and Past President, United Community Fund of Greater Toronto. Member, Advisory Board and Past President, Central Y.M.C.A. Member, Board of Governors, Metropolitan Toronto Y.M.C.A. Past President, Canadian Club, Toronto. Member of Executive and Past President, Canadian Opera Association. Member of Senate, Stratford Shakespearean Festival Foundation. Member, Executive Committee and Deputy Chairman, Toronto Arts Foundation. Commandeur de Conférie du Tastevin (Burgundy). Married (Mrs.) Elizabeth Louise Campbell Martin, April 23, 1960; children: John Ernest Michael Rolph, Penelope Jane Rolph, Jill Martin, Campbell Ian Blackwood Martin, Eve

Martin, Cynthia Ellis Gilbride, Gordon Sclater Gilbride. Clubs: National; Badminton & Racquet; Rosedale; Turf Club; Canadian; Empire; Caledon Mountain Trout; St. John's Salmon, Gaspe; Toronto and North York Hunt; Eglinton Hunt; Mount Royal and St. James's (Montreal); London (London, Ontario); Lyford Cay (Nassau). Recreations: fishing, golf, squash. United Church of Canada. Address: 16 Glen Edyth Place, Toronto 7, Ontario.

STINSON, Frederick Coles, Q.C. — Barrister and Solicitor, Hamilton, Torrence, Stinson, Campbell, Nobbs & Woods, 196 Adelaide St. West, Toronto 1, Ontario. Born 1922, son of Arnold Rogers Stinson and Marguerite Coles. Educated: University of Toronto Schools; University of Toronto; Osgoode Hall Law School. Engaged in general law practice in Toronto since 1949. Chairman of North York Board of Education and member of Metropolitan School Board and Metropolitan Planning Board 1955, 1956. Elected to the House of Commons as M.P. for York Centre, June 10, 1957; re-elected in 1958, defeated in general elections of June 18, 1962 and November 8, 1965; appointed Queen's Counsel, 1960; Vice-President, Canadian Institute on Public Affairs; Director: La Chambre de Commerce Française au Canada (Section de l'Ontario); North York Y.M.C.A.; served in Royal Canadian Navy, 1943-45. Married Anne Rainsford Gooderham, June 23, 1945; has two sons (George and David) and one daughter (Katharine). Clubs: Royal Canadian Yacht and Albany, Toronto. Recreation: sailing. United Church of Canada. Residence: 90 Forest Heights Blvd., Willowdale, Ont.

FREDERICK COLES STINSON, Q.C.

STIRLING, Gordon McKenzie, Q.C. — Barrister, Solicitor and Notary Public, Stirling, Ryan, Goodridge, Caule, Gushue & Goodridge, General Legal Practice, Royal Trust Building, St. John's, Nfld. Member: National Council, The Duke

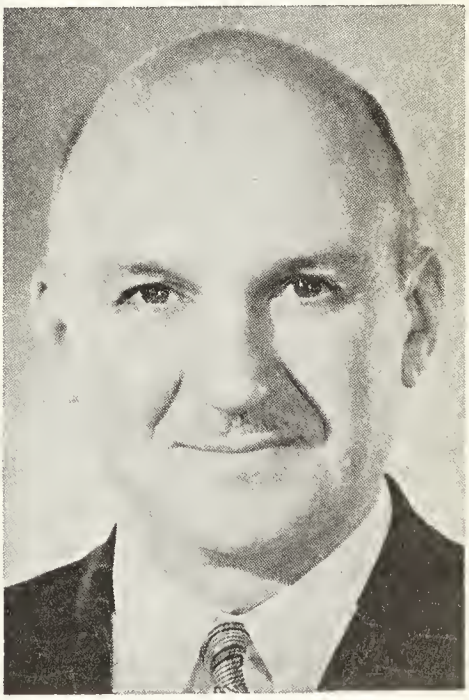

GORDON McKENZIE STIRLING, Q.C.

of Edinburgh's Award in Canada; Advisory Board, Canadian Scholarship Trust Foundation; Advisory Board, Canada Permanent Trust Company; Director, Grenfell Association of Newfoundland. Born St. John's, Nfld., Nov. 4, 1907, son of the late Frederick M. Stirling and Mary Gertrude (Hunt) Stirling, both of St. John's, Nfld. Educated: Bishop Feild College, St. John's, Nfld. Read law with the late Charles E. Hunt, C.B.E., Q.C., 1925-30. Called to the Bar of Newfoundland, Oct. 7, 1930; Created Q.C., Jan. 20, 1956. Partner, Hunt & Emerson; Hunt, Emerson, Stirling & Higgins; Emerson, Stirling & Goodridge; Senior Partner, Stirling, Ryan, Goodridge, Caule, Gushue & Goodridge, since Jan. 1, 1963. Master of Supreme Court of Newfoundland; Treasurer (President) Law Society of Newfoundland. Ex-Member of Executive, The Canadian Bar Association; President (1964), Governing Bodies of the Legal Profession in Canada. Chancellor, Anglican Diocese of Newfoundland. President, The Feildian Athletic Grounds Association; Colonel (Hon.) and former Officer Commanding, The Church Lads' Brigade in Newfoundland; Member, St. John's Memorial Stadium Commission; Legal Agent, Canadian Order of Foresters. Clubs: City; Bally Haly Golf & Country; St. John's Curling; Feildian Athletic Association. Recreations: curling, swimming, gardening, travelling. Single. Anglican. Residence: 6 King's Bridge Court, St. John's, Nfld.

SNYDER, Cecil Logue, B.A. — Chairman, Tax Appeal Board of Canada, est. 1949; Federal Board with jurisdiction to hear appeals under the Income Tax Act and the Estate Tax Act of Canada, 116 Lisgar Street, Ottawa, Ontario. Born St. Thomas, Ontario, son of Albert Allan Snyder, St. Thomas, Ontario and Alice Mary (Sutton) Snyder, Fingal, Ontario. This branch of the Snyder family emigrated from Canton of Berne Switzerland, by way of Holland, arriving in British North America in 1703 and proceeding to Upper Canada in 1793; the Sutton family from Ireland settled in what is now Southwold township, Elgin county in 1812. Educated: St. Thomas Public Schools and Collegiate Institute; University of Western Ontario and Osgoode Hall Law School. Bachelor of Arts, Barrister-at-Law. Read law with Andrew Grant, K.C., St. Thomas, 1926-29. Called to the Bar of Ontario, 1929. Created K.C., 1937. Assistant Crown Attorney for City of Toronto and County of York, Toronto, 1930; Senior Counsel, Department of Attorney-General of Province of Ontario, 1937; Deputy Attorney General of Province of Ontario, 1938; Assistant Chariman, Tax Appeal Board of Canada, Ottawa, 1954; Chairman, since 1958. Member: Canadian Bar Association; International Commission of Jurists; Law Society of Upper Canada. Author of "Motor Manslaughter", and "Plea of Guilty to Murder". Former occasional lecturer in Medical Jurisprudence to fifth-year medical students at University of Toronto; Acted as Crown Counsel in the prosecution of thirty-eight trials for murder throughout Province of Ontario. Married Mary Olive Lemieux (deceased 1967), daughter of Louis Gonzague Lemieux, 1954, Calgary. Clubs: University Club of Toronto; Canadian (Ottawa) University (Ottawa). Societies: University of Western Ontario Honour Society; University of Toronto. Chapter of Phi Kappa Sigma Fraternity. United Church of Canada. Residence: 46 Kenilworth Ave., Ottawa 3, Ontario.

TAYLOR, Hon. Gordon Edward — Minister of Highways, Government of Alberta, Highways Bldg., Edmonton, Alberta. Born Calgary, Alberta, June 20, 1910, son of John Thomas Taylor of Shediac, N.B. and Hannah (Gillis) Taylor of Albert County, N.B. Educated: Drumheller High School; Drumheller Business College; Banff School of Fine Arts; University of Alberta; Provincial Normal School. Appointed Minister of Telephones, 1950-58; Appointed Minister of Highways since 1951; Appointed Chairman, Alberta Research Council, 1953-58. Founded and still leads Camp Gordon—a camp for boys not having any other holiday. One hundred fifty boys handled each year. First camp at present site (Pine Lake), 1940. Elected M.L.A. for Drumheller, Alberta on Social Credit ticket, April 1940; Re-elected with increased majorities, 1944, 48, 52, 55, 59, 63 and '68. Military: Joined Air Crew R.C.A.F., 1940; Graduated as Pilot Officer (Navigation). Served in Canada and British Isles. Bachelor. Clubs: Boy Scouts; Canadian; Royal Canadian Air Cadets. Recreations: baseball, hockey, camping. Social Credit. Residence: 7618-110 Street, Edmonton, Alberta.

ELDON MATTISON WOOLLIAMS, Q.C., M.P., B.A., LL.B.

WOOLLIAMS, Eldon Mattison, Q.C., M.P., B.A., LL.B. — Barrister, Woolliams, Korman & Moore, est. 1952, general practice of law, 502 Canada Permanent Bldg., 315-8th Ave. S.W., Calgary, Alta. Chairman of the Conservative Justice Caucus. Born Rosetown, Sask., April 12, 1916, son of the late Frank Woolliams and the late Gertrude C. Woolliams. Educated: University of Saskatchewan (B.A. and LL.B., 1943); Leonard Foundation Scholarship. Read Law with The Hon. Frank Bastedo, 1943; Called to the Bar of Saskatchewan, June, 1944; Alberta, Jan. 1952; Created Q.C., Jan., 1964. Began with Thom, Bastedo, Wood & McDougall, Regina, Sask., 1943-44; His Honour Judge Keown, Q.C., Melfort, Sask., 1944-45; Van Blaricom, Hamilton & Woolliams, Tisdale, Sask., 1945 to Jan. 1, 1952, the present firm which has been added to and is now known as Woolliams, Korman & Moore, Calgary, Alta. Member: Chamber of Commerce; Past President, Northern Boards of Trade of Saskatchewan (Chamber of Commerce). Past Vice-President, Junior Chamber of Commerce for Canada, 1947-49. Leader of the Conservative Party Mock Parliament of University of Saskatchewan, 1940-42; Vice-President of the Sask. Conservative Association 1947 and 1948; Member of the National Executive of the Conservative Party from 1960-66; Elected to Parliament in 1958 and in four successive elections—1962-63-65-68. Delegate to the Inter-Parliamentary Group between the United States and Canada in 1959; Attended the United Nations Seminar

on Human and Civil Rights held in Mexico City as Canada's Delegate and Lecturer in 1961; Chairman of the Conservative Caucus on Secretary of State from 1963-65; Member of the Canadian Delegation to the Inter-Parliamentary Union World's Conference held in Denmark in 1964 and Lima, Peru, 1968. Chairman, Conservative Party Caucus Committees Justice and Redistribution, Manpower and Immigration, Justice and Legal Affairs (1968). Member of the C.O.T.C., 1937-41; Discharged for medical reasons. Married Erva Leola Jones, daughter of Aaron Roy Jones, Sept. 1, 1943; has one son (Brian Mattison) and one daughter (Elda Lynn). Clubs: Calgary Petroleum; Albany (Toronto); Ottawa Hunt. Societies: Master Mason 32nd Degree; Ancient & Accepted Scottish Rite of Free Masonry—Southalta Consistory; Calgary Valley of Perfection; Delta Chapter Rose Croix; Shrine-Alazhar. Recreation: golf. Conservative. Anglican. Residence: 114 Scarboro Ave., Calgary, Alta.

CHAPDELAINE, Jean, B.A. — Agent-General for the Govt. of Quebec, 66 ave. Pergolese, Paris 16c, France. Born Montreal, Que., July 12, 1914, son of Joseph René Chapdelaine of Montreal and Blanche (Gauthier) Chapdelaine. Educated: College Sainte-Marie, Montreal, B.A., 1933; Oxford University, B.A., 1937; M.A. Third Secretary, Dept. of External Affairs, Ottawa, Dec. 1937; Washington, Oct. 1940; on loan to Privy Council, Ottawa, 1943-44; Joint Registrar, Royal Commission on Co-Operatives, 1944-45; Assistant to Under Secretary of State for External Affairs, 1945-46; First Secretary, Paris, 1946-49; Acting High Commissioner, Dublin, Jan. 1950; Counsellor, Bonn, July 1950; Head of European Division, Ottawa, Sept. 1953; Assistant Under Secretary of State, Dept. of External Affairs, Ottawa, 1954-55; Minister to Sweden, Dec. 1955; Minister to Finland, Jan. 1956; Ambassador to Sweden, April 1956; Ambassador to Brazil, Oct. 1959-Oct. 1963; Ambassador to the United Arab Republic, and concurrently to the Sudan, Jan. 1964; Transferred to the Govt. of Quebec, Jan. 1965. Married Rita Laframboise, daughter of Dr. J. M. Laframboise, Aug. 30, 1941; has one son and two daughters. Clubs: Cercle Universitaire (Ottawa); Quebec Garrison Club; Cercle Intervallié Paris. Recreations: tennis and travel. Roman Catholic.

THOMSON, Claude Renwick — Barrister and counsel to law firm, Campbell, Godfrey & Lewtas, Law firm, Toronto-Dominion Centre, Toronto, Ont. Born Toronto, Ont., Sept. 30, 1933, son of William James and Cecile Thomson, both of Ottawa. Educated: St. Patricks College, Ottawa; Osgoode Hall Law School,

CLAUDE RENWICK THOMSON

Toronto. Read law with Malcolm Robb, 1956-58; Called to the Bar of Ontario, 1958; and to the Bar of St. Helena, 1963. Began as Partner, Langille & Thomson, Toronto; Counsel, Campbell, Godfrey & Lewtas, Toronto, 1967. Member: Canadian Bar Association; Advocates Society; York County Legal Aid Area Committee. Married Rosemary Ryan, daughter of Richard Ryan, June 28, 1958; has three sons (Brendan, Christopher and Campbell) and two daughters (Marguerite and Kelley). Clubs: Carlton; Albany; Toronto Board of Trade. Society: Delta Chi Fraternity. Recreations: fishing, boating, bridge. Roman Catholic. Residence: 67 Chatsworth Drive, Toronto 12, Ont.

STEKETEE, Richard Pettit, B.Sc., P.Eng., M.E.I.C. — Consulting Engineer; President and Director, Giffels Associates Limited, 60 Adelaide St. East, Toronto, Ont., est. 1949, complete design and engineering including architectural,

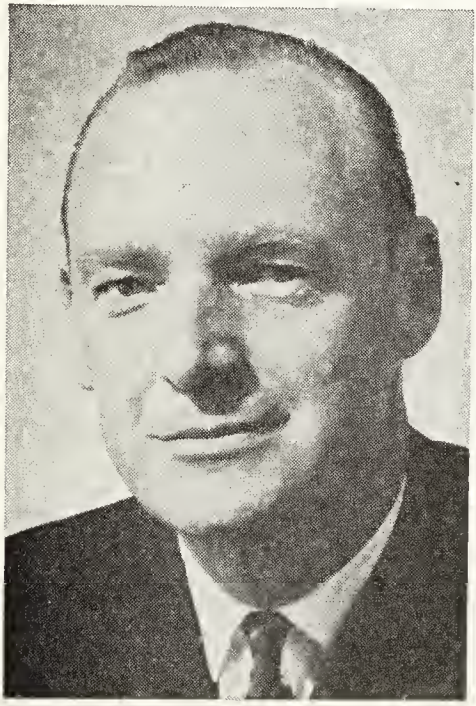

RICHARD PETTIT STEKETEE, B.Sc., P.Eng., M.E.I.C.

structural, mechanical, electrical, process and equipment for commercial, industrial, institutional and governmental buildings and facilities; highways, bridges; plant layout, equipment process studies. Born Detroit, Michigan, June 3, 1918, son of Richard H. and Estella Steketee, both of Detroit, Mich. Educated: University of Arizona, (B.Sc. Civil). Began as Designer, Giffels & Vallet, Inc., Detroit, Mich., 1941-42; Designer and Co-ordinator, 1946-50; General Manager and Secretary-Treasurer, Giffels Associates Limited, Windsor, Ont., 1953-59; Executive Vice-President and General Manager, 1959-68; President, 1968-. Lieutenant, United States Navy, Executive Office (Construction), 1943-46; Lieutenant-Commander, U.S. Navy, Executive Officer (Construction), 1951-53. Member: Association of Professional Engineers of Ontario; Michigan State Board Professional Engineers; Engineering Institute of Canada; Board of Trade of Metropolitan Toronto; Consulting Practices Committee, Association of Professional Engineers of Ontario; Section Chairman—Consulting Engineers for 1968 Metropolitan Toronto United Appeal. Married Alaine Post, Sept. 15, 1946; has one son (James) and one daughter (Kathleen). Clubs: Beach Grove Golf and Country (Past President), Windsor; Thornhill Golf and Curling (Director), Thornhill. Recreations: golf, curling. Residence: 4 Steele Valley Road, Thornhill, Ont.

MEARNS, William Clark, B.A. — Professional Engineer; Executive Director, British Columbia Hydro and Power

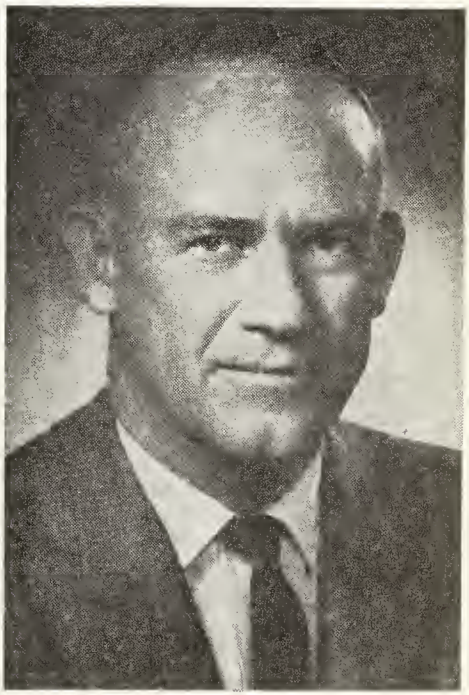

WILLIAM CLARK MEARNS, B.A.

Authority, Vancouver, B.C., engaged in electric, gas and transportation utility services in the province of British Colum-

bia; Chairman of the Board, United Kingdom Properties Limited, Vancouver; Chairman, British Columbia Harbours Board; Director: International Power and Engineering Consultants Limited, Vancouver, B.C.; Bank of British Columbia, Vancouver, B.C.; Labatt Breweries of British Columbia Limited; Governor, University of Victoria; Member of the Victoria Advisory Board, Canada Trust Company; Member: Association of Professional Engineers of B.C.; Institute of Electrical and Electronics Engineers, Inc.; Down Town Business Association of Vancouver; Director, Armed Services Centre, Victoria; Victoria Chamber of Commerce (Past Vice-President and Director); Victoria Electric Club (Past President); Pacific Northwest Trade Association (Past Vice-President and Director); Northwest Electric Light and Power Association; Vancouver Board of Trade; Provincial Government Advisory Committee on Inter-University Relations. Honorary Governor, Canadian Association for Retarded Children. Born Victoria, B.C., Aug. 19, 1909, son of William Hunter Mearns, Windsor, N.S. and Mildred (Baker) Mearns, Victoria, B.C. Educated: Oak Bay High School, Victoria, B.C.; Stanford University, B.A. in Electrical Engineering, 1932; University of Washington, postgraduate work in Engineering and business administration, 1933; Advanced Management Program at Harvard, 1954. Joined B.C. Electric Co. Ltd., 1934; Vice-President, B.C. Electric Co. Ltd., 1958; Executive Director, B.C. Hydro and Power Authority, 1962. Past President, B.C. Natural Resources Conference, the Victoria Junior Chamber of Commerce. Past Vice-President and Director, Victoria Rotary Club. Past Director, Queen Alexandra Solarium, Victoria Community Chest, and Victoria Y.M.C.A. Married Loula Cary Cameron, daughter of Donnell O. Cameron, Los Angeles, California, Jan. 27, 1940; has one son and three daughters. Clubs: Union; Victoria Golf; Royal Colwood Golf, Victoria, B.C.; Capilano Golf, Vancouver, B.C. Protestant. Residence: 3245 Beach Drive, Victoria, B.C.

BURBRIDGE, The Hon. Kenneth Joseph, B.A., M.A., Ph.D., B.C.L. — Head, United States Division, Department of External Affairs, Ottawa, Ont. Born Bathurst, New Brunswick, July 2, 1911. Educated: St. Francis Xavier, Antigonish, Nova Scotia (B.A. and M.A. degrees, majoring in English and History); The University of Ottawa, Ottawa, Ontario. (Ph.D. (magnum cum laude) Political and Economic Sciences); The University of New Brunswick, Fredericton, New Brunswick (B.C.L. (cum laude) Civil and Criminal Law). Called to the Bar of New Brunswick, 1939 and practised law in that Province until he entered the Public Service of Canada in 1941. Was a member of the New Brunswick and Canadian Bar Associations. Legal Counsel for the Department of Munitions and Supply, Ottawa, 1941-43; Chief Legal Adviser to National Selective Service, Department of Labour, Ottawa, 1943-44; Legal Adviser to the Canadian Unemployment Insurance Commission, Ottawa, 1945; Counsellor to the Secretary of State and Director of the War Claims Branch, Department of the Secretary of State, Ottawa, 1945-47. In 1947, joined the Canadian Diplomatic (Foreign) Service and served as Legal Adviser to the Department of External Affairs in Ottawa and was also Counsel for Canada before the International Joint Commission. Appointed Canadian Deputy Permanent Representative to the North Atlantic Council (N.A.T.O.) 1954 and to the Organization for European Economic Co-operation (O.E.E.C.) in Paris, where he served until his appointment, in 1957, as Consul General for Canada in Seattle; January 1963, appointed Canadian High Commissioner to New Zealand. Canadian delegate to the Inter-Allied Reparations Agency in Brussels, Belgium; Canadian Adviser to the Allied Conference on the disposal of Enemy Property, London; Canadian delegate to the Allied Conference on the disposal of German Industrial Property Rights in Neuchatel, Switzerland; Canadian observer at several sessions of the Council of Europe, Strasbourg, France; Special Adviser to the Canadian delegations to the General Assembly sessions of the United Nations in 1952 and 1953; Member, Canadian delegations to the Ministerial meetings of the North Atlantic Council in Paris, 1954, 1955 and 1956; Canadian delegate to the Colombo Plan Conference in Seattle, 1958. Canadian High Commissioner to New Zealand, 1963-67. Married; has one son and one daughter. Clubs: Rideau; Royal Ottawa Golf. Hobbies: Colour photography, oil painting, golf and skiing.

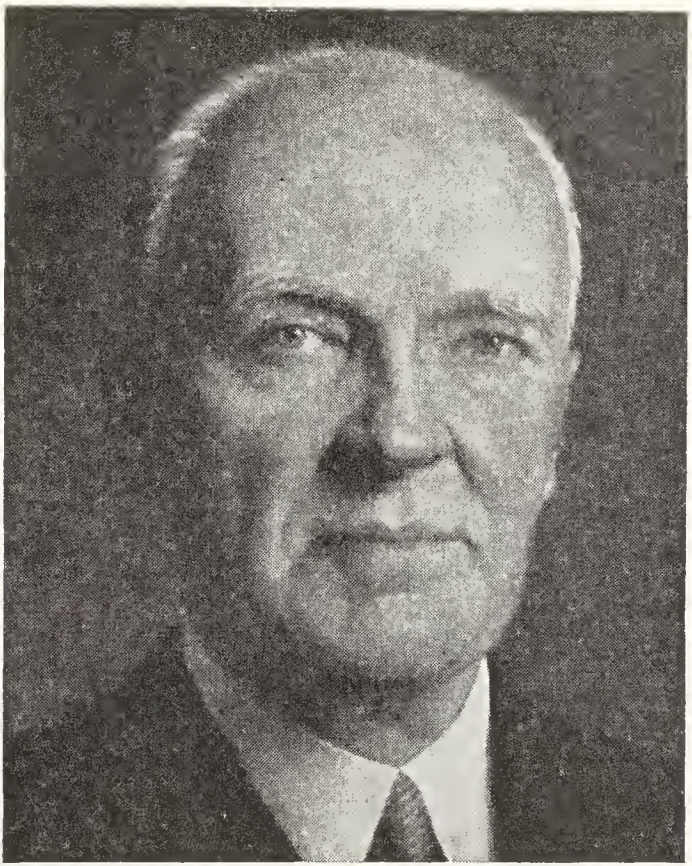

C. BLAKE JACKSON, P.Eng.

JACKSON, C. Blake, P.Eng. — Chairman of the Board, The Jackson-Lewis Company, Ltd., est. 1913, building construction, 10 St. Mary Street, Toronto, Ontario. Secretary-Treasurer, Ten St. Mary Street Realty Corp. Ltd.; Vice-President, Greater Toronto Realty Corp. Ltd. Born Petrolia, Ont., son of Robert and Maria (Fleck) Jackson, both of Petrolia, Ont. Educated: public and high schools, Petrolia, Ont.; Honour Graduate, University of Toronto (Faculty of Applied Science). Junior Member, R. Jackson & Son, Petrolia, Ont., 1901-04; Chief Engineer and Asst. to President, C. Everett Clark Co., Chicago, Ill., 1909-13; President, The Jackson-Lewis Company Ltd., Toronto, 1913 to 1967. Partial list of buildings constructed by The Jackson-Lewis Company Limited: Parliament Buildings, East Block, Toronto; General Motors of Canada — Head Office, Oshawa; Restoration, renovations and alterations to former Bank of Canada Building, 10 Toronto Street, Toronto; Dun & Bradstreet of Canada Ltd., Canadian Head Office, Carlton Street, Toronto; Duplate Canada Limited, Head Office Building, St. Clair Avenue West; Plant Additions, Oshawa; Office and Plant, Oakville; Continental Casualty Company Head Office Building, Toronto; Ten St. Mary Street Building, Toronto; The Bell Telephone Company of Canada, addition to Asquith Avenue Exchange, Toronto; The United Church of Canada, Head Office Building, St. Clair Avenue East, Toronto; Head Office for the Presbyterian Church in Canada; Synod of Diocese of Toronto and St. James' Cathedral, Diocesan Centre and Parish Hall, Toronto; Queen Elizabeth Hos-

pital, seven-storey addition, Toronto; Wellesley Hospital Nurses' Residence, Toronto; Belmont Home for the Aged, Toronto Imperial Theatre, Yonge Street, Toronto; Odeon Theatres (Canada) Limited, Combined Theatre and Head Office Building, Toronto; The Jockey Club Limited "New Woodbine" track, Grandstand and Clubhouse Building; University Club, Toronto; The Granite Club Limited, Parking Garage, Ballroom and Rink Extension, and Service Wing, Toronto; Garden Court Apartments, Bayview Avenue, Leaside; The Robert Simpson Company Limited, seven-storey addition and nine-storey addition, Bay and Adelaide Streets, Toronto; Ontario Agricultural College, Student's Residence and Girls' Dormitory, Guelph; University of Toronto, Archives Building, Physics Building Addition, Charles Best Institute Addition; seven-storey extension to Superintendent's Building, Victoria University's Emmanuel College and Academic Building; Upper Canada College, Upper School Building and Prayer Hall, Toronto; York University — York Hall, The Leslie Frost Library and Women's Residence; Trinity College School, Port Hope, Ontario; Brampton Secondary School, Brampton, Ontario; Addition to Ontario College of Art, Toronto; Canadian National Exhibition Automotive Building, Toronto; National Cash Register Company of Canada, Limited, Officer Building and Plant, Lansdowne Avenue and Dundas Street, Toronto; Canadian Johns-Manville Company Limited Plant Extensions, Port Union; International Business Machines Co. Ltd., Canadian Head Office and Plant Extensions and Additions, Toronto; Maple Leaf Mills, Office Building Addition, Toronto; Smith & Stone Ltd., Plant Addition, Georgetown; Eli Lilly and Company (Canada) Limited, Office and Plant Addition, Toronto; Coca-Cola Ltd., Administration Building and Plant, Toronto; Shell Canada Limited, Alternations and seven-storey addition; Canadian Pittsburgh Industries Limited, Paint Plant extensions, Long Branch, Toronto; addition to Molson's Brewery, Toronto; Office and Plant for Plax (Canada) Limited, Burlington; Office and Plant for Duplate Canada Limited, Hawkesbury; Plant and Office for Gilbarco Canada Limited, Brockville. Member, Association of Professional Engineers; Past President: Toronto Builders Exchange; Canadian Construction Association; Honorary Life Member, University Club of Toronto. Deputy Priorities Officer and Assistant to the Director-General, Dept. of Munitions and Supply, Ottawa, May 1941; Controller of Construction, Dept. of Munitions and Supply, Aug. 1941-Jan. 1943; Administrator, Construction Products, Wartime Prices and Trade Board, Dec. 1941-Jan. 1943. Married Ethel Berney, daughter of Dr. and Mrs. W. W. Bredin, Denver, Colo.; two sons, Robert (deceased) and Philip and one daughter (Mrs. John D. Heintzman). Clubs: University (Toronto); Canadian (New York). Society: A.F. & A.M. (University Lodge). Anglican. Residence: 27 Park Lane Circle, Toronto, Ontario.

SAUNDERSON, Hugh E. A., O.St.J., C.I.B. — President, T.L.H. Saunderson & Sons Limited, est. 1907, general insurance

HUGH E. A. SAUNDERSON, O.St.J., C.I.B.

brokers, 485 McGill St., Room 1003, Montreal 1, Que. Born Westmount, Que., Sept. 14, 1909, son of the late Thomas Lawrence Houghton Saunderson and the late Maude Lillian (Jenking) Saunderson, both of Montreal, Que. Educated: Westmount

junior and high schools. Office clerk, T.L.H. Saunderson & Sons Limited, 1927-31; Vice-President, 1931; President since 1932. Life Governor, Montreal General Hospital; Member: United Nations Association in Canada; Montreal Board of Trade; Canadian Export Association; Montreal Museum of Fine Arts; Antiquarian and Numismatic Society of Montreal (Chateau de Ramezay); The International Wine and Food Society; Officer Brother of The Most Venerable Order of the Hospital of St. John of Jerusalem; Vice-President and Director, St. John Council for Quebec (St. John Ambulance); Member, Westmount Municipal Association: Chairman of the Board, Insurance Brokers Association of the Province of Quebec, 1956-58 (President, 1954-56); Director: Canadian Federation of Insurance Agents (1954-56); Montreal Figure Skating Club, 1956-58. Married Kathleen Edgeworth Root, daughter of Norman Root and of the late Mrs. Root; has one son (Brian Hugh) and two daughters (Daphne Isabel and Janet Amy). Clubs: Royal Automobile; Montreal Badminton and Squash Club Inc.; Royal St. Lawrence Yacht; Canadian (Montreal); Mt. Mansfield Ski; Viking Ski; Officers' Mess, The Black Watch (RHR) of Canada. Recreations: skiing and boating. Hobbies: music, cooking and travelling. Anglican (member, Christ Church Cathedral). Residence: 322 Elm Ave., Westmount, Que.

CÔTÉ, Ernest Adolphe, M.B.E., B.Sc., LL.B. — Public Servant, Deputy Minister, Veterans Affairs, Gov't. of Canada, 5048, Veterants Bldg., Wellington St., Ottawa, Ont. Born Edmonton, Alberta, June 12, 1913, son of Jean Léon Côté, Les Eboulements, P.Q., and Cécile (Gagnon) Côté, Québec, P.Q. Educated: Edmonton Jesuit College; Laval University, B.Sc., 1931; University of Alberta, LL.B., 1938. Called to the Bar of Alberta, 1939. Foreign Service Officer and Dept. of External Affairs, Serving in Ottawa, and London and international conferences, 1945-55; later as Chief of Division; Assistant Deputy Minister, Dept. of Northern Affairs and National Resources, Ottawa, 1955-1963. Deputy Minister, Northern Affairs and National Resources, Ottawa, 1963-1968. Served with Alberta Provincial Civil Service, 1931-35; Lieut. in Royal 22nd Regiment in 1939; served in United Kingdom and Northwest Europe for 5 years; discharged in 1945 with rank of Colonel. Awarded: M.B.E.; Mentioned in Despatches. Director, Royal Canadian Geographical Society; Member of the Board of Regents of the University of Sudbury; Director of the Administrative Council for the Ontario French Canadian Association of Education; Member Board of Governors, University of Ottawa. Married Madeleine Frémont, daughter of Charles Frémont, C.R., Québec, P.Q., June 16, 1945; has two sons (Michel and Benoit) and two daughters (Denyse and Lucie). Club: Cercle Universitaire. Recreations: skiing & golfing. Roman Catholic. Residence: 2 Allan Place, Ottawa, Ont.

LENNOX, Francis Clifford — Chairman and Managing Director, Somerville Industries Limited, est. 1886, Paper Box Manufacturers, P.O. Box 5760, Terminal "A", London, Ont.; Past President: Canadian

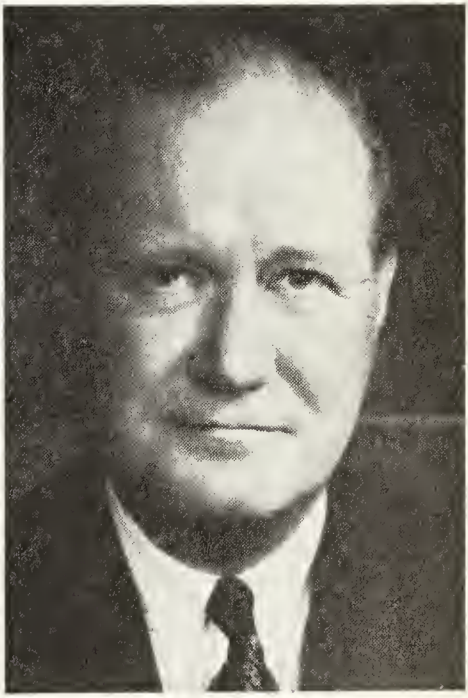

FRANCIS CLIFFORD LENNOX

Paper Box Mfrs. Association; Packaging Assn. of Canada, 1951-57 (President, 1953). President and Director: Canadian Folding Cartons Limited; Somerville Automotive Trim Limited; Mastico Industries Limited;

Director, George Weston Limited. Born Toronto, Ont., Sept. 6, 1913, son of Edgar Wilmot and Mary Pearle (Raymond) Lennox, both of Toronto, Ont. Educated: Queen Victoria Public School and Parkdale Collegiate Institute, Toronto; University of Toronto (Commerce and Finance), 1931-35; University of Western Ontario, Management Training Course, 1951. Estimating and Sales Promotion Departments, Somerville Limited, London, Ont., 1936-39; i/c Food Packaging Dept., 1939-45 General Sales Manager, 1945-53; Vice-President i/c Sales and Director, 1953-57; President and General Manager, 1957; Chairman and Managing Director, 1968. Served with Q.O.R., N.P.A.M., Toronto, 1930-36; 1st Hussars (Reserve), London, 1940-44. Married Norma Florence Rooney, daughter of the late Lt.-Col. W. J. Rooney, Toronto, June 25, 1938; has one son (Stephen C.), and one daughter (Mrs. Mary Coonan). Clubs: London (Director and Past President); London Hunt & Country (President and Director); National, Toronto. Society: Phi Delta Theta Fraternity, University of Toronto. Recreations: golf, curling, fishing. Anglican. Residence: 792 Wellington St., London, Ont.

BLACK, Charlotte Scott, B.Sc., M.A. — Born Nelson, B.C., Nov. 11, 1902, daughter of the late Francis Mollison Black and the late Margaret (McIntosh) Black. Educated: Central High School, Calgary, Alta.; Kelvin High School, Winnipeg, Man.; University of Manitoba (B.Sc., H.Ec., 1925); Teachers College, Columbia University, New York (M.A., 1939). Teacher of Home Economics, Vancouver School Board, Vancouver, B.C., 1925; Assistant Director of Home Economics, Department of Education, Victoria, B.C., Sept. 1939; Lecturer, School of Home Economics, University of Washington, Seattle, Sept. 1941; Assistant Professor, School of Home Economics, University of British Columbia, Vancouver, B.C., 1944; Professor and Director, Sept. 1947. Retired June 1965. Clubs: Canadian Federation of University Women, Vancouver Branch; Canadian Home Economics Association; Canadian Dietetic Association; American Home Economics Association; Consumers' Association of Canada. Recreations: travel and reading. Liberal. Protestant — Member, United Church of Canada. Residence: 407 W. 44th Ave., Vancouver 15, B.C.

POWIS, Alfred, B.Comm. — President, Chief Executive Officer and Director, Noranda Mines Ltd., est. 1922, mining, metallurgical and manufacturing, 44 King Street West, Toronto, Ont. President, Yreka Mines Ltd. Chairman of the Board: Canadian Electrolytic Zinc Ltd.; General Smelting Co. of Canada; Northwood Mills Ltd. Vice-President and Director: Northwood Pulp Ltd.; Brunswick Mining and Smelting Corp. Ltd.; Bay Steel Corp.; Belledun Housing and Enterprises Ltd.; Brunswick Ammonia Ltd.; Chaleur Developments Ltd.; East Coast Smelting and Chemical Co. Ltd.; Nipisquit and Seaboard Railway Co.; Belledune Fertilizer Ltd.; Noranda Exploration Co., Ltd.; Noranda Exploration, Inc.; East Range Co. and Macanda Copper Mines Ltd. Director: Canada Wire and Cable Co. Ltd.; Choqua Oil Co. Ltd.; Telecables & Wires Ltd.; Leaworth Holdings Ltd.; Wire Rope Industries (1966) Ltd.; Noranda Copper Mills Ltd.; Noranda Manufacturing Ltd.; Canadian Copper Refiners Ltd.; Noranda Sales Corp. Ltd.; Pato Consolidated Gold Dredging Co. Ltd.; Noranda Australia Ltd.; Canadian Electrolytic Zinc Ltd.; General Smelting Co. of Canada; St. Lawrence Fertilizers Ltd.; Quebec Smelters Ltd.; Waite Amulet Mines Ltd.; Amulet Dufault Mines Ltd.; Gaspe Copper Mines, Ltd.; Empresa Fluorspar Mines Ltd.; Noranda, Inc.; Pacific Coast Co.; Canadian Imperial Bank of Commerce. Trustee, Toronto General Hospital. Member, Board of Governors, York University. Born Montreal, Quebec, Sept. 16, 1930, son of Alfred and Sarah (McCulloch) Powis, both of Montreal. Educated: Argyle and Roslyn Schools, and Westmount High School; McGill University (Bachelor of Commerce, 1951). Investment Analyst, Sun Life Insurance Co., Montreal, 1951-55. Internal Auditor, Noranda Mines, Toronto, 1955; appointed an Assistant Treasurer, 1958; Assistant to the President, 1962; Executive Assistant, 1963; elected a Director, 1964; Vice-President, 1966; Executive Vice-President, 1967; President and Chief Executive Officer, 1968-. Married Shirley Haldenby, daughter of Robert Ellis, Aug. 8, 1953; has two sons (Timothy Alfred and Charles Robert) and one daughter (Nancy Alison). Clubs: Mount Royal; Montreal; Royal Canadian Yacht; York. Society: Delta Kappa Epsilon. Recreation: sailing. Anglican. Residence: 7 Dunloe Rd., Toronto 7, Ont.

GEORGE F. DAVIDSON, M.A., Ph.D., LL.D., L.H.D.

DAVIDSON, George F., M.A., Ph.D., LL.D., L.H.D. — President, Canadian Broadcasting Corporation, est. 1936, radio and television broadcasting, 1500 Bronson, Ottawa, Ont. Born Brass River, N.S., April 18, 1909, son of Oliver Wendell Davidson, Bass River, N.S., and Emma Jane (Sullivan) Davidson, North River, N.S. Educated: University of British Columbia, B.A., 1928, LL.D. (Honoris causa), 1955; Harvard University, M.A., 1930; Ph.D., 1932; Brandeis University, L.H.D., 1961; LL.D., 1968, (honoris causa) University of Victoria, B.C., Superintendent, Welfare and Neglected Children, Government of British Columbia, Victoria, B.C., July 1934-Dec. 1935; Executive Director, Vancouver Welfare Federation and Council of Social Agencies, Vancouver, B.C., Dec. 1935-Mar. 1939; Director of Social Welfare, Government of British Columbia, Victoria, B.C., Mar. 1939- Mar. 1942; Executive Director, Canadian Welfare Council, Ottawa, Ont., April 1942-Nov. 1944; Deputy Minister: Department of National Health and Welfare, Ottawa, Ont. Nov. 1944-April 1960; Dept. of Citizenship and Immigration, Ottawa Ont., April 1960-Dec. 1962; Director, Bureau of Government Organization, Privy Council Office, Jan. 1963-May 1964; Secretary of the Treasury Board, Department of Finance, Ottawa, Ont., May 1964-Feb. 1968; President, Canadian Broadcasting Corporation, Ottawa, Ont., Feb. 1968 to date. President, Canadian Institute of Public Administration, 1951; Chairman, United Nations Social Cultural and Humanitarian Committee (General Assembly, 8th Session), 1953;

President, Canadian Conference of Social Work, 1952-54; United Nations Economic and Social Council, 1958; International Conference of Social Work, 1956-61; Chairman, National Joint Council of the Public Service of Canada, 1955-60. Married Elizabeth Ruth Henderson, daughter of the late Frank Henderson, July 9, 1935; has two sons and one daughter. Club: Cercle Universitaire d'Ottawa. United Church of Canada. Residence: 435 Island Park Drive, Ottawa, Ontario.

SHIPLEY, John Harvard, B.Sc., M.Sc., Ph.D.—Vice-President, Director, Canadian Industries Limited, manufacturers and distributors of chemical products, 630 Dorchester Blvd. W., Montreal, Que. Chairman of the Board, Brandram Henderson

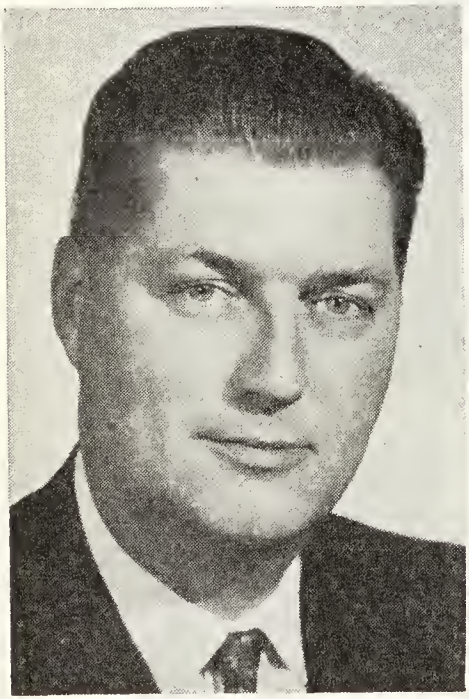

JOHN HARVARD SHIPLEY,
B.Sc., M.Sc., Ph.D.

(West Indies) Ltd. Member: National Research Council, 1960-63 and 1963-66; Defence Research Board, 1959-62. Chairman of the Board, Chemical Institute of Canada, 1963-64. Member: American Chemical Society; Society of Chemical Industry. Born Cambridge, Mass., U.S.A., Nov. 14, 1913. Educated: Early Education, Winnipeg, Man.; University of Alberta (B.Sc., M.Sc.); McGill University (Ph.D.), Montreal, Que. Joined Canadian Industries Limited as research chemist, McMasterville, Que., 1938; Chief Chemist, explosives, McMasterville, 1939; transferred to Defence Industries Limited, 1940; held number of executive appointments in munitions production during war years; returned to C-I-L, 1945, serving in various technical and administrative capacities until 1952 when became responsible for polythene operations; Director, 1955; Vice-President, 1956. Married Hilda Margaret Shaw, daughter of Dr. and Mrs. A. Norman Shaw, June 1, 1940; has one son. Clubs: Mount Royal; University (Montreal); Royal Montreal Golf; Royal and Ancient Golf Club of St. Andrews; Whitlock Golf. Residence: 2125 Sunset Road, Town of Mount Royal, Que.

WALLACE, Col. The Hon. Clarence, C.B.E., C.D., LL.D. — President: Burrard Drydock Co. Ltd., North Vancouver, B.C.; Yarrows Limited, Victoria, B.C. Vice-President, Cassiar Packing Co. Ltd., Vancouver, B.C. Director: The B.C. Ice & Cold Storage Ltd.; British Pacific Properties Ltd.; Canada Trust Company; Canadian Western Pipe Mills Co. Ltd., Port Moody; Consolidated Properties Limited, Vancouver; Ocean Cement & Supplies Ltd.; Park Royal Shopping Centres Ltd. Born Vancouver, B.C., June 22, 1894, son of Alfred and Eliza E. (Underhill) Wallace, both of Vancouver, B.C. Educated: St. Andrew's College, Toronto, Ont. After leaving college, entered father's business; has been trained in the various departments and became Purchasing Agent before the War. Overseas as Private, 5th Battalion, 1914-16; appointed Secretary-Treasurer, Burrard Dry Dock Co. Ltd., 1921; President, 1929. Lieutenant-Governor of British Columbia, 1950-55. Married Charlotte Hazel Chapman, daughter of E. Chapman, Vancouver, B.C., Sept. 1916; has two sons. Clubs: Vancouver; Royal Vancouver Yacht; Capilano Golf & Country; Union (Victoria, B.C.); Royal Victoria Yacht; Washington Athletic (Seattle); Racquet & Tennis (New York); University Club (Vancouver); Mount Royal (Montreal). Recreations: yachting, shooting. Presbyterian. Residence: Ocean Villa, 1245 Beach Avenue, Vancouver 5, B.C.

LEO LAVOIE

LAVOIE, Leo — President, The Provincial Bank of Canada. Born Notre-Dame-du-Lac, Temiscouata County, Quebec, March 18, 1913, son of Phydime Lavoie, Rivière-du-Loup and Caroline Viel (deceased). After completing commercial studies at St. Francois-Xavier College, Rivière-du-Loup, which were later followed by a course of "Advanced Management Program", Harvard University; joined The Provincial Bank of Canada, Rivière-du-Loup, Que., 1930, as a junior clerk. Since 1940, has successively been Manager of Warwick, Sorel, Victoriaville branches; assumed the Managership of the Bank's main branch at 221 St. James St. W., Montreal, 1953. Assistant to President, Jan., 1955; Assistant General Manager, June 1955; appointed General Manager, Nov., 1957; elected to the Board of Directors Sept., 1960; Vice-President and General Manager, Oct., 1966; Executive Vice-President and General Manager, Dec., 1966; President and Chief Executive Officer, Sept., 1967. Vice-President of the Board, Hôtel-Dieu Hospital, Montreal. Director: Alliance Mutual Life Insurance Company; Institut Bruchési de Montréal Inc.; Les Camps de Santé Bruchési Advanced Management Program of l'Ecole des Hautes Etudes Commerciales, University of Montreal; Fédération des Oeuvres de Charité Canadiennes-Françaises; Canadian Executive Service Overseas; The Canadian Council of Christians and Jews. Governor: La Chambre de Commerce des Jeunes du District de Montréal; Notre-Dame Hospital; St. Luke Hospital; St. Justine Hospital; The Federated Appeal of Greater Montreal. Member:

Advisory Committee on the Administration of Justice. Harvard Business School Association; La Chambre de Commerce du District de Montréal; La Chambre de Commerce Française au Canada; Montral Board of Trade; Canadian Chamber of Commerce; Chevaliers de Colomb; Married Claire Maranda, June 10, 1940 in Rivière-du-Loup; has one daughter (Lise). Clubs: Richelieu-Montreal Inc.; Canadian (Montreal); Saint James's (Montreal); St. Denis; Cercle de la Place d'Arms Inc.; Seigniory Club, Inc.; Laval-sur-le-Lac. Residence: 11,444 Tanguay St., Montreal 12, P.Q.; Office: 221 St. James St., Montreal 1, P.Q.

COVERT, Frank Manning, O.B.E., D.F.C. Q.C., B.A. LL.B.—Barrister, Stewart, MacKeen & Covert, 500 Bank of Canada Bldg., Halifax, N.S.; Director: Royal Bank of

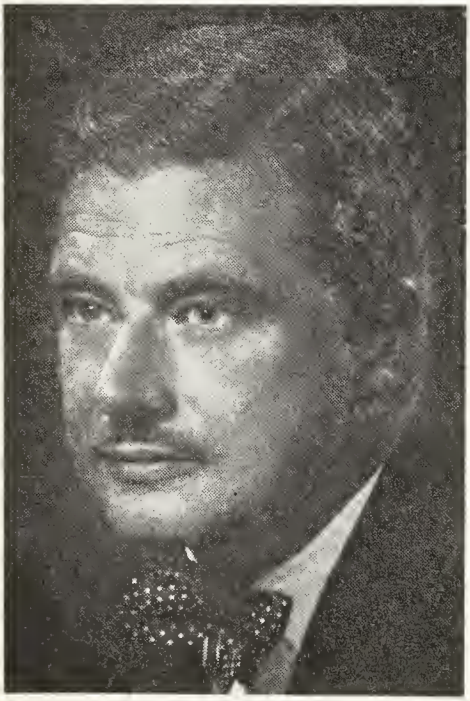

FRANK MANNING COVERT, O.B.E., D.F.C., Q.C., B.A., LL.B.

Canada; Montreal Trust Company; Sun Life Assurance Co. of Canada; Bowaters Mersey Paper Company Ltd.; Canadian Petrofina Limited; Canadian Keyes Fibre Co. Ltd.; General Mortgage Corporation of Canada; Industrial Acceptance Corporation Ltd.; Minas Basin Pulp and Power Co. Ltd.; Maritime Steel & Foundries Limited; National Sea Products Limited; Nova Scotia Light & Power Co. Ltd.; Phoenix Assurance Co. Ltd. of London (Canadian Board); Acadia Insurance Company, Acadian Lines Limited; Atlantic Building Materials Ltd.; Ben's Limited; Eastern Telephone and Telegraph Company; Great Eastern Corporation; Halliday Craftsmen Limited; Sydney Engineering & Dry Dock Co. Ltd.; Trizec Corporation Ltd.; Pres., Ben's Holdings Limited; Maritime Paper Products Limited. Member, Board of Governors, Dalhousie University; Chairman Halifax Infirmary. Born Canning, N.S., Jan. 13, 1908, son of the late Dr. A. M. Covert and Minnie A. (Clarke) Covert, both of Canning, N.S. Educated: Dalhousie University (B.A., 1927; L.L.B., 1929). Read Law with J. McG. Stewart, K.C.; called to the Bar of Nova Scotia, 1930; created K.C., 1944. Navigator with the R.C.A.F., 1942-45; Asst. General Counsel, Department of Munitions & Supplies, 1940-42. Married Mary L. Covert, daughter of the late Hon. W. H. Covert, Halifax, N.S., 1934; has two sons (Michael and Peter) and two daughters (Susan and Sally). Clubs. Halifax and Mount Royal. Anglican. Residence: 1959 Parkwood Terrace, Halifax, N.S.

HAIST, Reginald Evan, M.A., M.D., Ph.D., F.R.S.C. — Professor in Physiology, University of Toronto, Toronto, Ont. Born Hamilton, Ont., son of Dr. Oscar Wesley and Anna Haist, both of Hamilton, Ont. Educated: Wentworth School; Hamilton Central Collegiate Inst.; University of Toronto (B.A., M.D., M.A., Ph.D.). Began George Brown Memorial Fellow in Medical Sciences, University of Toronto, 1936; Assistant Professor in Physiological Hygiene, University of Toronto, 1940; Assistant Professor in Physiology, University of Toronto, 1942; Associate Professor in Physiology, University of Toronto, 1945; Professor in Physiology, 1949. Research on the Pancreas and Diabetes. Married Margaret Scott Milne, daughter of Winford G. Milne, Hamilton, Ont., Aug. 7, 1936. Recreation: painting. Protestant. Residence: 56 Cheltenham Ave., Toronto, Ont.

WINSOR, Roland B., B.Sc., P.E.—Senior Vice-President and Director, Canadian Industries Limited, manufacturers and distributors of chemical products, 630 Dorchester Blvd. W., Montreal, Que. Chairman of the Board, Canadian Hanson and Van Winkle Ltd.; Director: Cel-Cil Fibres Ltd.; Millhaven Fibres Ltd.; Member: Engineering Institute of Canada (National Councillor, 1957-60); Chemical Institute of Canada: Corporation of Professional Engineers of Quebec. Member: Board of Governors, Northmount Branch, Y.M.C.A.; International Executive Council, Psi Upsilon. Born Greenspond, Nfld., 1904. Educated: Nfld. public schools; Mt. Allison Academy, N.B.; Mt. Allison and McGill Universities (B.Sc., Civil Engineering). Joined Canadian Industries Limited as Project Engineer, 1929; Works Manager, Shawinigan, Que., 1934; transferred to Defence Industries Limited, 1940; during war years held a number of administrative appointments in munitions production with D.I.L.; Construction Manager, Chalk River Atomic Energy Project, 1945; returned to C-I-L as Production Manager, Chemicals, 1947; Assistant General Manager, Chemicals Division, 1949; Chief Engineer C-I-L, 1952; General Manager, Textile Fibres Division, 1954; Director, 1958; Vice-President, 1959. Married Doris M. Beck, daughter of Arthur Beck, Winnipeg, Man., 1934; two sons, one daughter. Clubs: University (Montreal); Canadian (Montreal); Lac La Racquette Fish & Game. Residence: 88 Morrison Ave., Town of Mount Royal, Que.

ROLAND B. WINSOR, B.Sc., P.E.

HAMILTON, Eric Lyon, B.Com., C.A.—Vice-President, Director, Canadian Industries Limited, manufacturers and distributors of chemical products, 630 Dorchester Blvd. W., Montreal, Que. Vice-President, I.C.I. of Canada Ltd.; Director: Canadian Safety Fuse Co. Ltd.; Continental Explosives Ltd.; President and Director, Chipman Chemicals Ltd.; Member, Financial Executives Institute. Member: Institute of Chartered Accountants of Quebec; Member, Executive Council,

ERIC LYON HAMILTON, B.Com., C.A.

Canadian Chamber of Commerce; Board of Governors, Quebec Hospital Service Association; Metropolitan Board of Directors, Montreal Y.M.C.A. Born Montreal, Que., 1913. Educated: Westmount Public and High Schools; McGill University, Montreal (B.Com., C.A.). Joined Secretarial Department, Canadian Industries Limited, Montreal, 1937; transferred Accounting Department, Montreal, 1938; Assistant Treasurer, 1949; Treasurer, 1954; Director, 1955; Vice-President, 1956. Married Phyllis Coleby, 1936; has two sons. Clubs: St. James's; University (Montreal); Knowlton Golf; Royal Montreal Golf; Montreal Badminton & Squash. Residence: 250 Clarke Ave., Westmount, Que.

DUNLOP, Robert Hugh, B.A. — Assistant General Manager, Crown Trust Company, 302 Bay Street, Toronto, Ontario. Born October 4th, 1926, son of Robert Stevenson and Dorothy (Birkett) Dunlop. Educated:

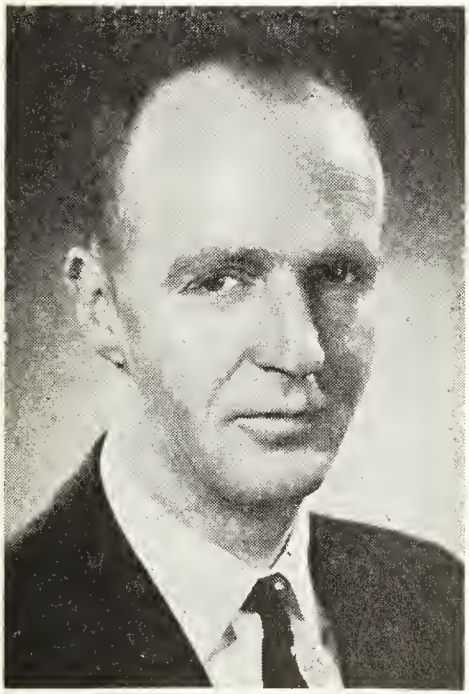

ROBERT HUGH DUNLOP, B.A.

John Ross Robertson and Lawrence Park Collegiate; Victoria College, University of Toronto; Osgoode Hall, called to the bar 1952. Joined Crown Trust Company, 1952. Married Barbara Eileen New, daughter of John A. New, Toronto; has two sons. Clubs: National; Board of Trade (Toronto). United Church. Residence: 20 Woodthrush Court, Willowdale, Ontario.

BRUNNING, William Ewen — President: Income Disability and Reinsurance Company of Canada, 105 Main St. E., Hamilton, Ont.; William E. Brunning Agency Ltd. Vice-President: Hamilton Trust & Savings Corp.; Bonnycastle

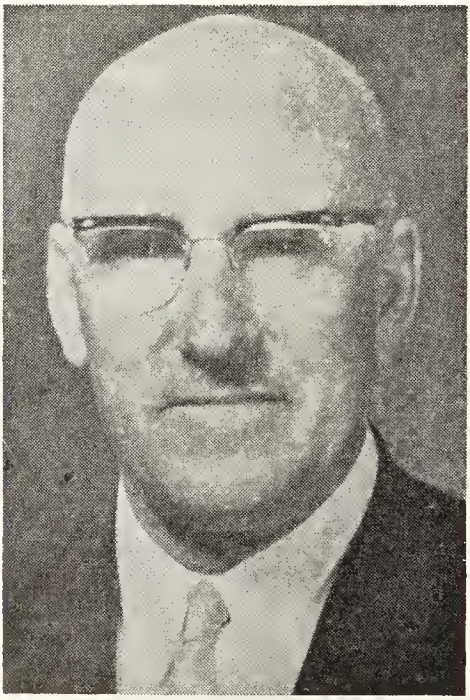

WILLIAM EWEN BRUNNING

Travel Agency Ltd. Born Punnichy, Sask., Feb., 4, 1911, son of Charles Horace and Elizabeth (Spencer) Brunning. Educated: Linwood Collegiate, Winnipeg, Man. Joined Winnipeg Electric as Junior Office Clerk, 1926; entered the life insurance business as an Agent, 1936; Manager, 1937; General Agent, 1945; established Metland Professional Investment Corp., 1954: and Brunning Agency Ltd., 1945; founded Income Disability and Reinsurance Company of Canada, 1960, President to date; Co-Founded Hamilton

Trust & Savings Corp., 1963, becoming Vice-President; founded Income Life Insurance Company of Canada, 1964. Married Ariel Florence Grant, daughter of the late Thomas Grant, Dec. 17, 1937; has one daughter (Rhonda Dianne). Clubs: Lambton Golf and Country; Niagara Falls; Carleton (Winnipeg); La Quinta Golf & Country, Palm Springs, California. Recreation: golf. Conservative. Anglican Church of Canada. Residence: Suite 3203, Sutton Place, 965 Bay St., Toronto, Ont.

MASSIE, Bruce Vanwart, Q.C., LL.B. — Barrister and Solicitor, Partner, Milner & Steer, est. 1910, Milner Bldg., Edmonton, Alta.; Director: Canadian Utilities Limited; Canadian Coachways Ltd. Born Edmonton, Alta., July 14, 1907, son of George W. and Anna B. Massie, both of

BRUCE VANWART MASSIE, Q.C., LL.B.

Edmonton, Alta. Educated: Edmonton schools; University of Alberta, LL.B. Read law with H. H. Parlee, Q.C., called to the Bar of Alberta, June 1929; created K.C., 1949. Lawyer, Parlee & Company, Edmonton, 1929; Member, Board of Review, F.C.A.A., Federal Government, Alberta, 1937-41; Lawyer, Massie & Edwards, Edmonton, 1946; Member, Board of Public Utility Commissioners, Province of Alberta, 1947-50; Member of firm, Lindsay, Emry, Ford, Massie & Jamieson, Edmonton, 1950-58; Member, Milner, Steer, Dyde, Massie, Layton, Cregan & Macdonnell, Edmonton, since 1958. Member of Executive of various Liberal Constituency organizations. Served with 15th Field Regt. R.C.A. as Captain, 1941. 2 Canadian Artillery Group, R.C.A. as Major, 1942; 4th Canadian Arm'd Div. Staff Officer as Major, 1943-45. Married Muriel Edwards, daughter of Allen H. Edwards, Edmonton, Alta., Aug. 6, 1932; has one son and one daughter. Clubs: Edmonton (Edmonton); Edmonton Golf and Country; Mayfair Golf and Country (Edmonton); Royal Glenora (Edmonton). Recreations: golf and curling. Liberal. United Church of Canada. Residence: 13029-104th Ave., Edmonton, Alta.

WALSH, Lt.-General Geoffrey, C.B.E., D.S.O., C.D., B.Eng., Canadian Army — Born Brantford, Ontario, August 19, 1909, son of Harris Leamon and Bertha Ione (Benson) Walsh. Educated: St. Catharines, (Ont.), College Institute; Royal Military College (1926-30); Nova Scotia Tech. (1930-31); McGill, 1932; National Defence College, 1948; B.Eng. (McGill). Commissioned Lieut. in the Royal Cdn. Engineers, 1930. Served in Second World War proceeding overseas in May 1940, and returning in August 1945. Served in Spitzbergen, Sicily, Italy, NW Europe; commanded 3rd Field Company; Commander Royal Engineers 1 and 4 Division; Chief Engineer 2 Corps; Chief Engineer Canadian Army; awarded CBE, DSO; mentioned in despatches (twice); Commander, Order of Orange Nassau (Netherlands); Legion of Merit (U.S.); organized Northwest Highway System to take over Alaska Road from U.S. Army and operated it for 2 years; Commander, Eastern Ontario Area at Kingston, Ontario, for three years; Commanded 27th Brigade on its formation and trained and commanded it in Germany for one year; returning to Canada in January 1953; became Director General of Military Training in Ottawa; promoted to Major-General in September 1955 and appointed Quartermaster-General (QMG) of the Canadian Army; appointed General

Officer Commanding Western Command in 1959; promoted to Lieutenant-General in 1961 and assumed appointment of Chief of the General Staff; became Vice Chief of the Defence Staff upon integration of the Canadian Forces in August 1964. Married Gwynne Abigail, daughter of Robert S. Currie, Sept. 14, 1935; has one son (Robert Geoffrey). Residence: 201 Northcote Place, Rockcliffe, Ontario.

SEAGRAM, Joseph Edward Frowde — President and Treasurer, manufacturer, Canada Barrels and Kegs, Limited (est. 1872); manufacturers of tight cooperage, wood tanks, plywood drums, plastic tanks. President, Canbar Marine, manufacturers of "Crestliner" fiberglass and aluminum

JOSEPH EDWARD FROWDE SEAGRAM

boats, P.O. Box 280, Waterloo, Ont.; President, Jos. E. Seagram & Sons Ltd., Waterloo, Ont.; Director, Distillers Corp.-Seagrams Ltd., Montreal, Que.; President, Hespeler St. Mary's Wood Specialties Ltd., Hespeler, Ont.; Director: Waterloo Trust & Savings Company; The Economical Mutual Insurance Co., Kitchener, Ont. Born Waterloo, Ont., Aug. 11, 1903, son of the late Edward Frowde and the late Edna Irvine (Maclachlan) Seagram. Educated: Waterloo Public School; Upper Canada College Preparatory School and Upper Canada College; McGill University. Races a stable of horses under the black and yellow racing colours, formerly carried by the horses of the late Jos. E. Seagram, Seagram Stable, and the late E. F. Seagram. Purchasing Agent, Canada Barrels & Kegs Ltd., Waterloo, Ont., 1924; Treasurer, 1928 and Second Vice-President and Treasurer, 1937; President and Treasurer, 1958. Appointed President, Jos. E. Seagram & Sons Ltd., Waterloo, Ont. (distillers), 1937, on the death of his father, the late Edward F. Seagram, being the third generation of family to hold this office. Councillor, Waterloo, Ont., 1930 and 1931. Commissioned 48th Highlanders of Canada, 1925; E.D., 1945; Officer Commanding 2nd (R.) Bn., 48th Highlanders of Canada, C.A., 1943-45. Married Marjorie A. Houson, daughter of the late C. H. Houson, Chatham, Ont., June 1, 1929; has one son and one daughter. Clubs: The Jockey Club Ltd. Vice-President): University, Toronto, York (all of Toronto); Mount Royal (Montreal); Westmount Golf & Country (Waterloo, Ont.); Muskoka Lakes Golf & Country; (Director), Port Carling, Ont.; Echo Beach Fishing; Gulfstream Bath & Tennis (Delray Beach, Fla.); The Little Club (Gulfstream, Fla.). Society: Alpha Delta Phi Fraternity (McGill Chapter), (Montreal, Que.). Recreations: racing, shooting, fishing and motorboating. Conservative. Anglican. Residence: 50 Albert St., Waterloo, Ont.

BARRY, Sydney Clifford, B.S.A.—Chairman, Canadian Dairy Commission, Government of Canada, Ottawa, Ont. Born Vancouver, B.C., Oct. 13, 1903, son of Darius and Alice (Mugford) Barry, both of Vancouver, B.C. Educated: Public and High Schools, Vancouver; University of British Columbia, B.S.A. Assistant Chief, Poultry Division Dept. of Agriculture, Ottawa, 1925; Chief, Livestock and Poultry Division, Dept. of Agriculture, Ottawa, 1952; Director, Production Service, Dept. of Agriculture, Ottawa, 1954; Director-General, Production and Marketing Branch, Dept. of Agriculture, Ottawa, 1959; Deputy Minister, Dept. of Agriculture, Ottawa, (1960-66). Residence: 1833 Riverside Dr., Ottawa, Ont.

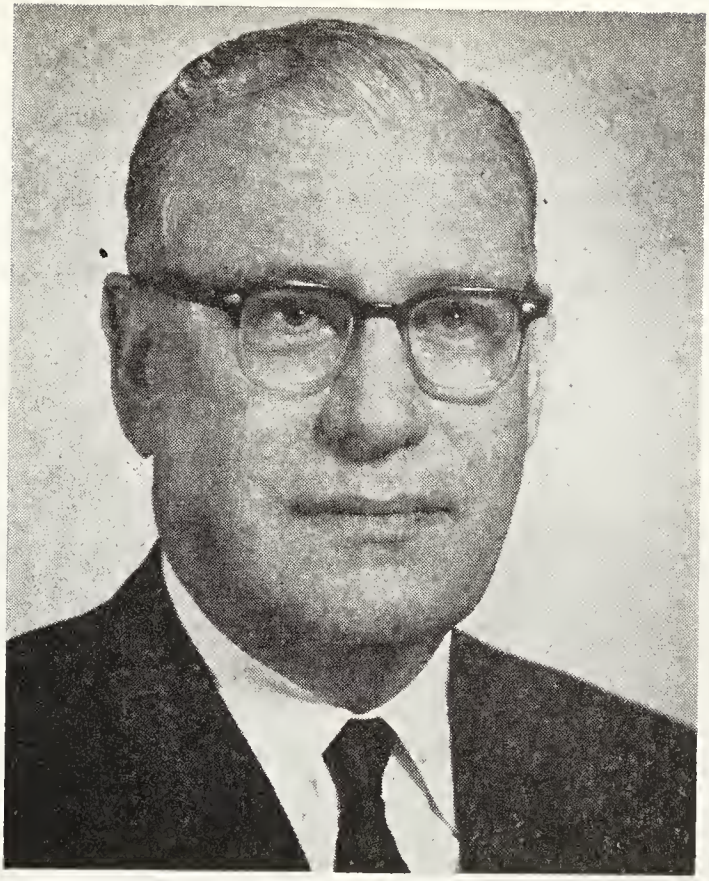

JOHN GERALD PRENTICE, LL.D.

PRENTICE, John Gerald, LL.D. (Vienna) — President: Canadian Forest Products Ltd.; North Canadian Forest Industries, Ltd., Grande Prairie, Alta., Canfor Ltd. Vice-President and Director: West Coast Woollen Mills Ltd. Director: Bank of Montreal; Prince George Pulp & Paper Limited; Intercontinental Pulp Co. Ltd. Member: Vancouver Advisory Board, Royal Trust Company; Executive Board, Canadian Pulp & Paper Assoc.; British Columbia Research Council; Canadian Chamber of Commerce; Vancouver Board of Trade; New Westminster Chamber of Commerce; The Newcomen Society of North America; Forest Products Research Society. Honorable Life President: Playhouse Theatre Company. President: Chess Federation of Canada. Vice-President: Fédération Internationale Des Echecs (F.I.D.E.). Director: Canadian Council of Christians & Jews. Convocation Founder: Simon Fraser University, Burnaby, B.C. Member: Board of Governors National Theatre School of Canada. Born Vienna, Austria, February 27, 1907, son of Otto Pick and Katherine (Pollack-Parnau) Pick. Educated: University of Vienna, LL.D.; Graduate, Textile Engineering School, Reutlingen, Germany. Before 1938 he was actively engaged in the textile business in Austria and Czechoslovakia; on coming to Canada in 1938 he entered the plywood industry, and in 1940 he and associates expanded their interests to include sawmills and logging companies. In 1944 Canadian Forest Products Limited was acquired and the consolidation of these various interests was effected in 1944 under this

name. Was President of Pacific Veneer Company until consolidation, then Vice-President of Canadian Forest Products and upon the death of his father Mr. Otto Pick, in 1950, became President. In October 1953, Howe Sound Pulp Co. Ltd. was merged into Canadian Forest Products Ltd. Married Eve Schlesinger-Acs, May 24, 1932; children (Mrs. Joseph B. Jarvis, Mrs. John Ronald Longstaffe). Clubs: Men's Canadian; Southlands Riding & Driving; Vancouver Lawn Tennis & Badminton; Capilano Golf & Country; Vancouver City Chess; Manhattan Chess (New York). Church of England. Residence: 1537 Matthews Ave., Vancouver 9, B.C.

WINEGARD, William Charles — President, University of Guelph, Guelph, Ont. Born Hamilton, Ontario, 1924, son of Mr. and Mrs. Wm. Winegard,

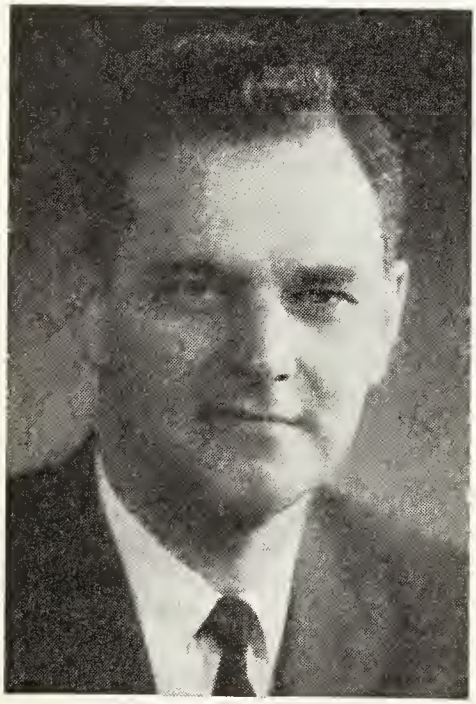

WILLIAM CHARLES WINEGARD

Caledonia, Ont. Education: Primary and secondary schooling in Caledonia, Ont. University of Toronto, degrees: B.A.Sc., M.A.Sc., Ph.D. Career: Special Lecturer, Metallurgical Engineering, University of Toronto, 1950; Lecturer, 1952; Assistant Professor, University of Toronto, 1954; Associate Professor, 1957; Professor, 1964; Assistant Dean, School of Graduate Studies, 1964; Acting Dean, School of Graduate Studies, 1966; President, University of Guelph since July 1967; Professional Activities: Technical consultant to many Canadian and American companies 1950-66; Technical consultant to the Ontario Fire Marshal, 1950-66; Vice-chairman, Ontario Chapter, American Society of Metals, 1958-59. Served on Ontario Committee of Enquiry on Allegations concerning Pollution in Township of Dunn, Moulton and Sherbrooke; Member: Assoc. of Professional Engineers of Ontario; Institute of Metals (London); American Society of Metals; Canadian Institute of Mining and Metallurgy; Author of—Textbook—"An Introduction to Solidification of Metals, London, 1964" (was translated into Japanese in 1966 and Russian in 1967). Also senior author of eighty scientific papers. His research into the production of pure metals and into crystal growth has brought world recognition. At seventeen joined the Navy as an Ordinary Seaman. Served on convoy duty in the North Atlantic and was promoted to Navigation Officer. Married Mary Elizabeth Jaques; has two sons and one daughter. Anglican (Past Warden and member of the Advisory Board, St. John's Anglican Church, Dixie, Ont.). Former Scout Leader of Applewood "A" Troop, Cooksville, Ontario. Residence: President's Residence, University of Guelph, Guelph, Ont.

VARDY, Oliver L.—President, Sanitary Products Ltd.; Chairman: St. John's Housing Corporation; Elizabeth Towers Ltd.; Director: Brookfield Ice Cream Ltd.; Jubilee Iron Corp.; Jack Waite Mining Co.; Virginia Mining Corp.; Investment Developers Ltd. Born Channel, Nfld., September 26, 1906, son of Charles Ernest and Lora (Rideout) Vardy of Newfoundland. Educated in Canada and the U.S.A. Foreign News Commentator over Newfoundland Radio Network, 1936-44; Editor, Fishermen-Workers Tribune, 1937-43; Associate Editor, Western Star, 1940-41. Member, St. John's Municipal Council, 1941-49. Elected Member for St. John's West in the first Provincial Legislature following Newfoundland's Confederation with Canada in 1949; Appointed Parliamentary Assis-

tant to Premier Smallwood, Oct. 8, 1949; joined Cabinet as Minister without portfolio, May 8, 1950; re-elected Member for St. John's West, 1951; resigned from Provincial Legislature, Dec. 12, 1951; returned to private business. Appointed Director of Tourist Development and Provincial Information, June 1, 1952. Appointed Deputy Minister Economic Development, February 1st, 1968. Married Adelaide Elsie Peek, 1925; has one daughter and three sons. Clubs: Masonic, L.O.A., I.O.O.F.; Laurier; Past President, Kinsmen. Recreations: bridge and fishing. Protestant. Residence: 51 Churchill Square Bldg., St. John's, Nfld.

BROWN, John Harold—Vice-President and Director, Gairdner & Co. Ltd., est. 1921, Government, Municipal and Corporation Securities; Member: Toronto, Mon-

JOHN HAROLD BROWN

treal, Canadian, Winnipeg and Vancouver Stock Exchanges, 53rd Floor, Toronto-Dominion Tower, Toronto, Ont. Born Toronto, Ont., June 12, 1921, son of William Harold and Winnifred Hazel (Abercrombie) Brown, both of Toronto, Ont. Educated: Public Schools, Toronto; Malvern Collegiate; University of Western Ontario. Began as Clerk, Gairdner & Co. Ltd., Toronto, 1946; Securities Sales, Niagara, 1947-49; Hamilton, 1949-53; Toronto Sales Manager, Toronto, 1954-59; National Sales Manager, Toronto, 1959-65; Vice-President and Director, 1965; Member of Toronto Stock Exchange, 1965. R.C.A.F., 1941-45 as Flight Lieutenant Flying Instructor. Married Gloria Marguerite Haight, daughter of Wm. Albert Haight, Dec. 26, 1945; has one son (John Kimberley) and two daughters (Karen Lee and Kandice Blake). Clubs: Royal Hamilton Yacht; Board of Trade of Metropolitan Toronto. Society: Mason (Victory Lodge). Recreations: gardening, reading, swimming. United Church of Canada. Residence: 481 Country Club Crescent, Clarkson, Ont.

NOWLAN, James Parker, M.A., B.Sc., Ph.D. — Geologist, now Deputy Minister, Nova Scotia Department of Mines, Provincial Bldg., Halifax, N.S. Born Port Hilford, N.S., March 26, 1910, son of Rev. P. D. and Bertha (Parker) Nowlan. Educated: Acadia University, B.Sc., 1928; Toronto, M.A., 1930; Ph.D., 1935; Exploration in Canada, Africa, S. America for different Companies, 1928-1940; Manager, Yama Gold Mines, Boston Creek, Ont., 1940-1942; Supervisor, Explosives C.I.L. Brownsburg, P.Q., 1942-1945; Chief Geologist, Cochenour Willans Gold Mines Ltd., 1945-1948; Administrative Geologist, Dominion Gulf Co., Toronto, 1948-1953; Chief Geologist and Executive Vice-President, McPhar Geophysics Ltd., Toronto, 1953-1958; Deputy Minister of Mines, Halifax, N.S., since 1958. Member: Geological Association of Canada (President, 1964-5); Society of Economic Geologists; American Institute of Mining Engineers; Canadian Institute of Mining and Metallurgy; Mining Society of Nova Scotia; Professional Engineers, Ontario. Author of Various Technical Papers. Married Bernice Nance, daughter of John H. Nance, Feb. 3, 1933; has two sons (David Michael, Ph.D., John Graeme, B.Sc.). Clubs: Engineers and Toronto Cricket, Skating and Curling, Toronto; City Club, Halifax; Dartmouth Curling, Dartmouth. Recreations: gardening, boating, fishing, curling. Residence: 6525 Waegwoltic, Halifax and Musquodoboit Harbour, N.S.

BLAYLOCK, Peter Woodburn, B.Sc., F.C.I.C. — Formerly Vice-President, Research and Development, Shawinigan Chemicals Limited, 1 Place Ville Marie, Montreal 2, P.Q. Director: Shawinigan Products Corporation; Varennes Terminals Limited; The McArthur Chemical Co. Ltd.; President, Varennes Terminals Limited. Born Maidenhead, England, Aug. 7, 1912, son of Col. Harry Woodburn Blaylock, C.B.E., of Montreal, Que. Educated: Bishop's College School, Lennoxville, Que.; McGill University, Montreal, Que. B.Sc. First Class Honors in Pure Mathematics. Began professional career 1934, as Research Chemist with Shawinigan Chemicals Limited in Shawinigan, Que. Transferred to Operating Department, 1936; Engineering Department, 1938; Director of Development Department, 1944; Assistant Vice-President of Development, 1950; Vice-President in Charge of Development, 1953; Vice-President, Research and Development, 1956. Fellow, Canadian Institute of Chemistry. Married Nancy Thacker, daughter of the late A.D. Thacker of Montreal, Que.; has two children (Susan and Georgina). Clubs: University of Montreal; Chemists' Club (New York). Recreations: gardening, photography. Anglican. Residence: Monk's Point, Ile Bizard, Que.

PETER WOODBURN BLAYLOCK, B.Sc., F.C.I.C.

MACGILLIVRAY, George B., B.A., C.D. — Newspaper President and Publisher, Times-Journal of Fort William Limited, est. 1887; Daily Newspaper; also Times-Journal Commercial Printers, 301 S. May Street, Fort William, Ontario. Director: Fort William Hotels Limited; Fort William Sanitorium. Born Port Arthur, Ont., April 25, 1914, son of the late Dr. Thomas Dow MacGillivray and the late Mabelle Hunter Brown, both of Port Arthur. Educated: Port Arthur Collegiate Institute; Queen's University, Kingston, Ont., Honour B. A. Modern Languages, Queen's, 1937; University of Bonn, Germany, 1937-38. Management Functions: Shell Oil of Canada, 1939-40; MacGillivray Bros. Limited, 1945-47; Lever Bros. Limited, 1947-50. Management Direction of Leo Burnett Co. and Kenyon & Eckhardt, Toronto and Montreal, 1950-59. President and Publisher, Times-Journal of Fort William Limited since 1959. Member: Canadian Press; Canadian Daily Newspaper Publishers Association; Ontario Provincial Dailies Association. War Service in various formation headquarters overseas as Staff Officer Intelligence, 1941-44. Graduate Canadian War Staff Course Kingston, Ont., 1942; Instructor War Intelligence Wing RMC, Kingston, 1944-45; Inaugural C.O. Canada's first Military Intelligence Unit, Toronto, 1947-49; President, Canadian Military Intelligence Association, 1950; Hon. Lt. Col. Lakehead Service Battalion, Port Arthur, since 1966. Married Nancy Porteous Bell, daughter of the late Lt. Col. John Kidd Bell, onetime C.O. Royal Winnipeg Rifles; has one son (John Malcolm) and one daughter (Charlotte Dow). Clubs: Ontario (Toronto); Fort William Golf and Country. Societies: Playing Member, The Royal Scottish Pipers', Edinburgh; Knight of The Military and Hospitaller Order of Saint Lazarus of Jerusalem. Recreation: Highland Pony Breeder (Dalcrombie Stud). Published 1968 A History of Fort William and Port Arthur Newspapers From 1875. Conservative. Presbyterian. Residence: 1445 Ridgeway Street, Fort William, Ontario.

C. NORMAN SIMPSON, B.Sc., P.Eng., M.E.I.C., F.A.S.C.E.

SIMPSON, C. Norman, B.Sc., P.Eng., M.E.I.C., F.A.S.C.E.—President, Acres Limited, Consulting Engineers, est. 1924, The National Trust Building, 7 King Street East, Toronto, Ontario, the holding and management company of the Acres Group of Companies — H. G. Acres & Company Limited; Acres Research and Planning Limited; Acres International Limited; Acres Quebec Limited; Acres Atlantic Limited; Acres Western Limited. Director: Northumberland Consultants Limited, Charlottetown, Prince Edward Island; CASECO Consultants Limited, Vancouver, B.C.; Acres American Inc., New York City, N.Y.; Crippen Acres Limited, Winnipeg, Manitoba; Acres InterTel Limited, Ottawa, Ontario; Canadian Executive Service Overseas; Canadian Nuclear Association, Toronto, Ontario; Canadian Export Association, Montreal, Quebec; Lincoln Trust and Savings Co., Niagara Falls, Ontario; Rynard, Simpson & Associates, Montreal, Quebec. Born Port Arthur, Ontario, December 29, 1917, son of Dr. C. N. and Christina (Stocks) Simpson. Educated: Public and High Schools, Port Arthur, Ontario; Queen's University, Kingston, Ontario, B.Sc. Engineering (Hons.) 1940 (Civil Engineering Medal); Post graduate studies in Hydraulics and Sanitary Engineering, 1941. Began with Saguenay Power Company, Arvida, Quebec, 1940, then joined H. G. Acres & Company Limited, Niagara Falls as Assistant Engineering on a number of projects, 1941-52; Hydraulic Engineer, 1952-57; Chief Engineer, Hydraulics Division, 1952-59; Vice-President and General Manager, Engineering, 1959; appointed Executive Vice-

President, 1961; President, 1962; President, Acres Limited, 1964. Member: American Water Works Association; Engineering Institute of Canada; Association of Professional Engineers of Ontario; Association of Professional Engineers of Manitoba; Association of Professional Engineers of British Columbia; Association of Professional Engineers of the Province of Prince Edward Island; Association of Professional Engineers of Newfoundland; Niagara District Airport Commission; The International Association for Hydraulic Researional Association for Hydraulic Research; Canadian Association of Consulting itan Toronto. Fellow: The American Society of Civil Engineers. Married Ruth Callaghan, daughter of W. Callaghan, Ottawa, Ontario, June 15, 1942; has two sons (Charles and Mark) and one daughter (Sarah). Clubs: Niagara Falls (Canada) Inc.; Royal Canadian Yacht; Empire Club of Canada. Residence: St. David's, Ontario.

ROYER, Maurice, C.E., B.A.Sc., S.B. — Professional Engineer, Member of the National Energy Board, Ottawa, Ont. since 1960. Born New York, N.Y., U.S.A., March 2, 1902, son of Gaston Royer of Paris, France and Loretto Chaloner of Quebec, Que. Educated: College de Sainte-Anne de la Pocatiere; College de Lauzon; Quebec Technical School ('20); Ecole Polytechnique, University of Montreal ('25); Massachusetts Institute of Technology, Cambridge, Mass. ('26) (Civil Engineer, B.A.Sc., S.B. in Civil Engineering). Partner: Langlais, Ricard & Royer, Quebec City, 1928; Ricard & Royer, Quebec City, 1929-39; Ricard, Royer, Brillon & Duquette, Quebec and Montreal, 1932-35; head of firm, Maurice Royer, Quebec, 1932-55; Royer, Lazarides, Lount & Partners, Quebec and Montreal, 1954-55; Consulting Engineer and Designer of all general services for the new campus of Laval University in St. Foy and Sillery (1948-54), including earthworks, roads, streets, underground galleries (10,000 feet) carrying water, sewer and steam pipes, telephone and electric cables, also general service (heating, pumping, electric plant). Married Aline Gibeault, daughter of Ovila Gibeault of Montreal, Que., Sept. 14, 1925; has four sons and four daughters. Club: Quebec Garrison. Recreations: fishing, hunting. Roman Catholic. Residence: 1851 Rideau Garden Dr., Ottawa, Ont.

HOWARD, Harold Johnson, B.Comm.— Assistant General Manager, Crown Trust Company, est. 1897, 401-8th Ave. S.W., Calgary, Alberta. Director: Petrol Oil & Gas Ltd.; United Oils Ltd.; Zodiac Min-

HAROLD JOHNSON HOWARD, B.Comm.

ing Ltd. Born Toronto, Ont., Oct, 14, 1910, son of the late Horace Arnold and Elizabeth (Johnson) Howard, both of Calgary, Alta. Educated: Calgary Public Schools; University of Toronto, Bachelor of Commerce, Assistant Trust Officer, The Trusts & Guarantee Company, Calgary, 1932; Accountant, 1940; Manager, Crown Trust Company, Calgary, 1948; Assistant General Manager, 1954. Married Ellen Miquelon, daughter of J.R. Miquelon, March 22, 1942; has three sons (John, Peter, Richard), and one daughter (Stephanie). Clubs: Calgary Golf & Country; The Ranchmen's; The Glencoe; Kiwanis. Recreations: golfing, motoring. Residence: 1305 Prospect Avenue, Calgary, Alberta.

PITFIELD, Ward Chipman, B.Com.—President and Director, Pitfield, Mackay, Ross & Company Limited, est. 1928, investment dealers, Toronto-Dominion Centre Toronto, Ont.; Director: A. J. Freiman Limited; M. Loeb Limited; Preston Mines Limited; CAE Industries Limited; Husky Oil Canada Ltd.; The Jockey Club Limited; National Drug & Chemical Company of Canada Limited; Inland Chemicals Canada Ltd. Born Montreal, P.Q., Sept. 6, 1925, son of Ward Chipman Pitfield of Sussex, N.B., and Grace Edith MacDougall Pitfield of Montreal, P.Q. Educated: Bishop's College School; McGill University, B.Com. Served with R.A.F. Transport Command, 1942-44. Married Diana Sutherland, daughter of William Sutherland, Sept. 26, 1953; has three sons and two daughters. Clubs: Toronto Golf, Toronto; Mount Bruno Golf, Montreal; Montreal. Society: Alpha Delta Phi. Recreations: fishing, shooting, golf and riding. Anglican. Residence: 6 Highland Ave., Toronto 5, Ont.

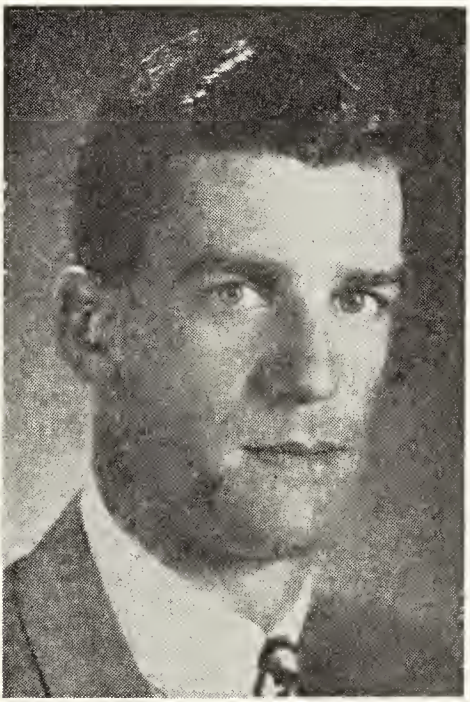

WARD CHIPMAN PITFIELD, B.Com.

SMITH, Percy John—Vice-President and Resident Director, Pitfield, Mackay, Ross & Company Limited, 1206 Royal Bank Bldg., George St., Halifax, Nova Scotia. Director: National Sea Products; Maritime Telegraph & Telephone Company; The Island Telephone Company; The North Eastern Corporation; The Great Eastern Corporation; Consolidated Investment Corporation; Super-Service Stations Limited; Canning Investment Corporation Limited; Eastern Telephone and Telegraph. Born Halifax, N.S., May 5, 1910, son of the late Percy John and Mabel Smith of Amherst, N.S. Educated: public schools, Nova Scotia. Accountant, MacDougall & Cowans, Halifax, 1928-29; Accountant, W .C. Pitfield & Company Limited, Halifax, 1929-37; Branch Manager, 1937-58; Vice-President and Resident Director since 1958; Resident Director, Hugh Mackay & Company, Halifax, since 1952. Married Geraldine Monica Macdonald, daughter of the late W. S. MacDonald, Halifax, N.S., 1933; has two sons and one daughter. Clubs: Halifax; Saraguay. Recreation: golf. Conservative.

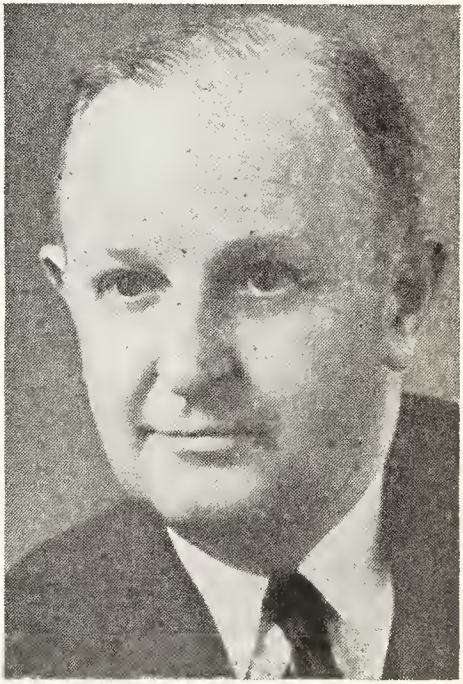

PERCY JOHN SMITH

Roman Catholic. Residence: Apt. PH109, Embassy Towers, Spring Garden Road, Halifax, Nova Scotia.

ROBERTSON, Robert Ward Shepherd— Assistant General Manager, Crown Trust Company, est. 1897, Executor and Trustee, 393 St. James St. West, Montreal, Que. Born Montreal, Que., Sept. 28, 1927, son of Lt. Col. George Ross Robertson and

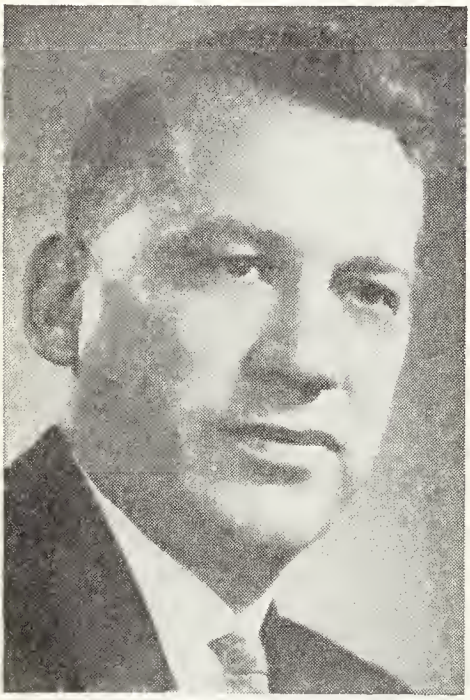

ROBERT WARD SHEPHERD ROBERTSON

Alice Mary Fisher, both of Montreal, Que. Educated: Trinity College School, Port Hope, Ont.; Sir George Williams University, Montreal, Que. Began as Clerk, Canadian Pacific R.R., Montreal, 1947-50; Trust Officer, Morgan Trust Co., Montreal, 1950-53; Trust Officer, Crown Trust Co., 1953-60; Manager, Crown Trust Co., Windsor, 1960-63; Manager, Crown Trust Co., Montreal, 1963-65; Assistant General Manager, 1965. Member: Board of Governors, Weredale Boys' Home. Director: C.N.I.B. (Quebec Division); Mental Hygiene Institute; Montreal Executive Boy Scouts Association of Canada. Member: Montreal Board of Trade; La Chambre de Commerce. Married Gillian Gifford, daughter of James K. Gifford King, May 26, 1954; has two sons (James Ross and Andrew Gifford) and two daughters (Janet Elizabeth and Heather Gillian). Clubs: St. James's; Montreal Rotary (Director); Hudson Yacht; Montreal Badminton & Squash. Recreations: skiing, tennis. Liberal. Anglican. Residences: 102 Morrison Ave., Town of Mount Royal, Montreal 16, Que.; "Stoneycroft", Como, Quebec.

MOWAT, Farley, B.A. — Author. Born Belleville, Ont., May 12, 1921, son of Angus McGill and Helen E. (Thomson) Mowat. Educated: Public Schools, Trenton, Windsor, Ont., and Saskatoon, Sask.; High Schools, Saskatoon, Sask., Toronto and Richmond Hill, Ont. University of Toronto, B.A., 1949. Began writing as free-lance author after return from two years in Arctic (1947-48) Palgrave, Ont. Received Governor General's Award for the best short story published by a Canadian in 1950; "The Regiment" (story of a Canadian Infantry Regt. in World War II), 1955; "Lost in the Barrens", 1956. (Governor General's Award for Juvenile Literature); "The Dog Who Wouldn't be", 1957; "The Grey Seas Under", 1958; "Coppermine Journey", 1958; "The Desperate People", 1959; "Owls in the Family", 1960; "The Serpents Coil", 1961; "The Black Joke", 1962; "Never Cry Wolf", 1963; "Westviking", 1965; "The Curse of the Viking Grave", 1966; "Canada North", 1967; "Polar Passion", 1967; "This Rock Within The Sea; with John De Visser", 1968. TV scripts: "Portraits from the Sea", CBC; "Harvest of the Sea", CBC; "Voyage to the Sea of Ice", CBC. Films: Script for Atlantic Rescue, NFB. Anthologies: appears in twenty-one U.S., British and Canadian Anthologies. Recipient of state dinner in honour of, given by Premier J. R. Smallwood in 1966. Travels extensively, including fifteen thousand mile tour of Canadian Arctic in 1966 and twenty thousand mile tour of Siberian regions of the USSR in same year. Spends summers cruising Canadian Atlantic waters in his Newfoundland schooner, "Happy Adventure". From 1961-67 lived on the southwest coast of Newfoundland in village of Burgeo. Now lives in Port Hope, Ont. with second wife, Claire Angel Mowat nee Wheeler.

LANFRANCO AMATO

AMATO, Lanfranco — President, Olivetti Underwood Limited, 1390 Don Mills Road, Don Mills, Ont. Director and Member of Executive Committee, Olivetti Underwood Limited. Born Rovereto, Italy, April 19, 1922. Educated: Milan, Italy. Degree in Commerce and Finance. Began with Olivetti in Italy, 1950; in 1952 appointed Special Representative for the market development of overseas agents, during the course of which gained an intimate knowledge of many countries in the Far East, West and North Africa and in France; Manager, Dealer Operations for the newly formed Canadian Subsidiary of Olivetti 1955; Manager, Olivetti, Montreal, Que., 1959; General Sales Manager and Director on merger of Olivetti and Underwood, 1960; Vice-President, Marketing, 1962; Executive Vice-President, 1965; President, 1966. Past President, Italian Chamber of Commerce of Toronto; Director: Canadian Opera Company; National Board, Canadian Council of Christians and Jews. Member: Canadian Business Equipment Manufacturers' Association; Board of Trade of Metropolitan Toronto; Canadian Chamber of Commerce; Canadian Club; Empire Club. Served in the Second World War, Italian Army as Lieutenant, 1st Regiment of Grenadiers; U.S. Army from Sept. 1943; mentioned in Despatches by General Sir Harold Alexander; Knight of the Sovereign Military Order of Malta; Commander, Order of Merit of the Italian Republic; Chevalier de la Confrerie du Tastevin (Burgundy). Married Liliana

Conte, Oct. 23, 1954; has one son (Sergio). Roman Catholic. Residence: 108 Sandringham Dr., Downsview, Ont.

KINGSTON, Robert Arnold, Q.C., B.A. — Partner, Blake, Cassels & Graydon, Barristers, 25 King Street West, Toronto 1, Ont. Director: American Hospital Supply (Canada) Ltd.; Associates Acceptance Co. Ltd.; Canadian Brass Ltd.; Canadian Laboratory Supplies Ltd.; Fittings Limi-

ROBERT ARNOLD KINGSTON, Q.C., B.A.

ted; Ontario Steel Products Co. Ltd.; Parker Brothers Ltd.; Salada Foods Ltd.; Sotheby (Canada) Limited; Universal Savings Equity Fund Ltd.; Director and Secretary, Slater Steel Industries Ltd. Born Prescott, Ont., Sept. 17, 1915, son of Paul Kingston and Elizabeth (Coughlin) Kingston. Educated: Trinity College, University of Toronto (B.A.), 1936; Osgoode Hall Law School, Toronto (Gold Medallist). Read Law with Fennell, Porter and Davis, Toronto, Ont. Called to the Bar of Ontario, 1940; created Q.C., 1955. Member, Canadian Bar Association; Executive Committee, Canadian Club, Toronto; Member of the Senate, University of Toronto, 1952-56; Chairman of Convocation, Trinity College, 1950-52. Author of: "Ontario Corporation Manual", 1949; "Canada Corporation Manual", 1950. Married Jeanne Elizabeth McFarlane, daughter of Percy McFarlane, Toronto, Ont., Sept. 8, 1944; has three daughters (Susan, Barbara and Judith) and one son (John). Clubs: Toronto; Granite; Ticker. Societies: Delta Chi; Freemason. Recreations: curling and golf. Anglican Church of Canada. Residence: 18 Burton Road, Toronto 10, Ont.

KENNEDY, Taylor — Executive, President and General Manager, Canada Cement Company Limited, est. 1927, cement manufacturers, Phillips Square, Montreal

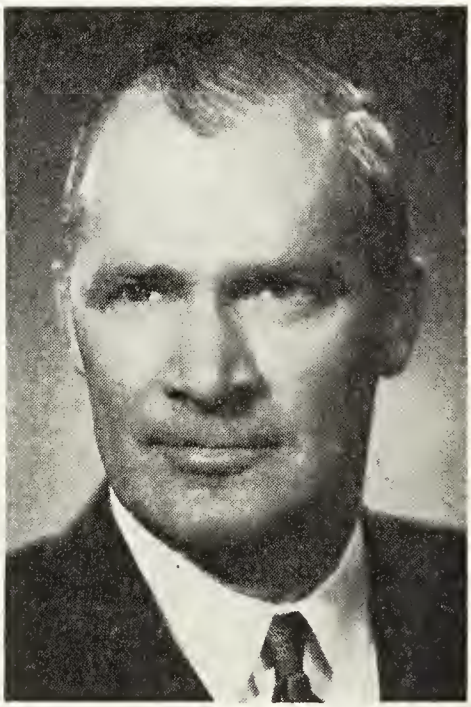

TAYLOR KENNEDY

2, Quebec. Born Montreal, Quebec, March 15, 1916, son of William Alan and Gladys (Taylor) Kennedy, both of Montreal, Quebec. Educated: McGill University

(B.Eng.; M.Eng.). Began as Plant Engineer, Canada Cement Co., Ltd., Montreal, 1940; Plant Superintendent, 1945; Project Engineer, 1955; Superintendent of Plants, 1956; General Superintendent, 1960; Assistant to President, 1962; Vice-President and Assistant General Manager, 1963; Vice-President and General Manager, 1967; President and General Manager, 1968. Member: Engineering Institute of Canada; Corporation of Professional Engineers of Quebec; American Institute of Mining Engineers. Joined Royal Montreal Regiment Reserve Battalion—Private, 1942; Commanded Militia Battalion, Royal Montreal Regiment—Lieut. Colonel, 1957-60. Married Eleanore Book, daughter of Herbert V. Book, 1940; has two sons (James Taylor and Frederick Book) and one daughter (Cynthia). Clubs: St. James's; Royal Montreal Golf; Laurentian Golf & Country; University; Forest & Stream; Badminton & Squash (all of Montreal); Rideau (Ottawa); Garrison Club (Quebec). Recreations: golf, skiing, sailing, squash. United Church of Canada. Residence: 371 Lansdowne Avenue, Westmount, Que.

FAUTEUX, The Hon. Mr. Justice Joseph Honoré Gérald, B.A., LL.L., LL.D., D.C.L. — Puisne Judge Supreme Court of Canada, Ottawa, Ont. Born St. Hyacinthe, P.Q., Oct. 22, 1900, son of Homère Fauteux and Héva Mercier Fauteux, daughter of Hon. Honoré Mercier, former Prime Minister of the Province of Quebec; his brother, the Hon. G. Fauteux, was former Speaker of the House of Commons and former Lieutenant-Governor of the Province of Quebec. Educated: College Ste-Marie, Montreal; College du Sacré-Coeur, Sudbury; University of Montreal, Que. Hon. LL.D.: University of Ottawa, June 1953; University Laval de Quebec, Oct. 1957; University of Sudbury, June 1958; Universite de Montreal, May 1962. Hon. D.C.L., McGill University, Montreal, May 1955. Called to the Bar of Quebec, 1925; created K.C., 1933. Practised Law in Montreal. Assistant Senior Crown Prosecutor, Montreal, 1930-36; Chief Crown Prosecutor, 1939-44; appointed Justice of the Supreme Court, April 1947; Justice of the Supreme Court of Canada, Dec. 1949; Professor, Faculty of Law, McGill University, 1936-50; Dean, Faculty of Law, McGill University, 1949-50; Founder and Dean of the Law Faculty, University of Ottawa, since its establishment, 1953-62; the latter faculty having two sections, the common law section and the civil law section. First Governor and the First Chariman of the Board, the (re-organized) University of Ottawa, 1965 until Oct. 1966, then Honorary Chairman of the Board. Life member, Canadian Bar Association (former Honorary Secretary for several years). Acted as Legal Adviser to several Royal Commissions, including the Royal Commission appointed to investigate spying activities in Canada, 1946. Member of the Original Commission charged with the revision of the Criminal Code of Canada. President, Committee instituted 1953 to inquire on the principles and methods followed in the Remision branch of the Dept. of Justice in Canada. The report made by that committee being known as the Fauteux Report. Married Yvette Mathieu, daughter of the late Joseph Oscar Mathieu, Montreal, Dec. 9, 1929; has two sons (Dr. Gerald Mercier and Claude) and three daughters (Huguette, Mrs. Guy Sicotte of Montreal; Manon, Mrs. Wilfred A. Curtis, Jr., of Toronto; and Louise); has fifteen grandchildren. Clubs: Country; Le Cercle Universitaire d'Ottawa; Rideau; Member and former President, L'Alliance Francaise d'Ottawa. Recreations: outdoor sports. Roman Catholic. Residence: 50 Goulburn Ave., Ottawa 2, Ont.

LEMIEUX, The Most Rev. Marie-Joseph, O.P. — Papal Nuncio to Haiti, Apostolic Nunciature, Port-au-Prince, Haiti. Born Quebec City, May 10, 1902, son of Joseph E. and Eve (Berlinguet) Lemieux, both of Quebec City. Educated: College Saint-Anne-de-la-Pocatière; Laval University (B.A.); Angelicum University, Rome, 1929; Black Friars', Oxford, 1929-30; Novitiate of the Dominican Fathers, Saint Hyacinthe, Quebec, 1923; ordained Priest, Saint Jean Baptiste Church, Ottawa, by His Eminence Cardinal Rouleau, April 15, 1928; Missionary in Japan, pastor at Hakodate, 1931-35; appointed first Bishop of Sendai, Japan, consecrated June 29, 1936, by Archbishop P. Marella; resigned 1941; was appointed Bishop of Gravelbourg, Sask., April 15, 1944; appointed Archbishop of Ottawa, June 20, 1953; took possession of his new office, Sept. 17, 1953; Chancellor, Saint Paul University, Ottawa, July 1st, 1965. Appointed Papal Nuncio to Haiti, Sept. 24, 1966.

MEDLAND, Thomas Stinson, B.A.Sc., P.Eng. — Professional Engineer; President, Medland Enterprises Ltd., est. 1951, 44 Dufflaw Road, Toronto, Ont.; Vice-President, Interbloc Marketing Services Ltd. Born Toronto, Ont., May 6, 1926, son of Thomas M. and Lillian G. Medland, both of Toronto, Ont. Educated: Forest Hill

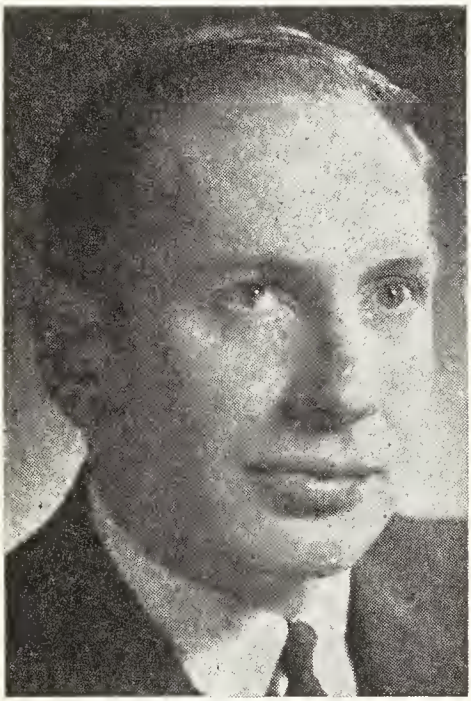

THOMAS STINSON MEDLAND, B.A.Sc., P.Eng.

Village High School; University of Toronto (class of '49) B.A.Sc. 1949. Salesman, Construction Equipment Ltd., Toronto, 1949-50. Founded Medland Enterprises 1951 — company was incorporated 1954 President, Medland Enterprises Ltd., since 1954. Member, Association of Professional Engineers of Ontario. Served twenty months with R.C.A.F. and R.C.A. 1944-45. Married Mary Hazel Stewart, daughter of John MacLaren Stewart, June 12, 1952; has two sons (Thomas James and John Douglas) and three daughters (Wendy Stewart, Margot Lynne and Janet Merle). Clubs: Mississaugua Golf & Country; The Celebrity; Toronto Cricket, Skating and Curling. Society: Young Presidents Organization (Y.P.O.). Recreations: flying, skiing, golf. United Church of Canada. Residence: 20 Sandringham Drive, Toronto, Ont. Summer residence: Lake Rosseau, Muskoka, Ont.

CHRISTIE, John Herbert, M.C., E.D. — Director, R. A. Daly & Company Limited, Toronto-Dominion Centre, Toronto, Ont., Investment Dealers and members of Toronto and Montreal Stock Exchange. Born Little Bras D'Or, N.S., June 23, 1892, son of William John Christie of Little Bras D'Or, N.S. and Jane Elizabeth (King) Christie, Halifax, N.S. Educated: North Sydney High School, Nova Scotia. Entered the Bank of Nova Scotia, North Sydney Branch, 1910; transferred to General Office, Toronto, 1913; resigned for World War I service, 1915; enlisted 77th Bn., Ottawa, 1915 and proceeded overseas, 1916; Machine Gun Officer (Lt.) 73 Bn. Royal Highlanders of Canada, 1916-17; awarded Military Cross, 1917; Lt., 16th Canadian Machine Gun Company, 1917; returned to Canada as Instructor, 2nd Depot, Battalion E.O.R., returned to U.K. in Command of draft, 1918; returned to Canada, 1918, promoted, Captain; Seconded for duty with British Embassy, Washington, 1918-20; entered American Foreign Banking Corporation, New York, 1920; joined Royal Securities Corporation, Limited, Montreal, 1920; Secy. and Asst. Treas., Canadian Connecticut Cotton Mills Ltd., Sherbrooke, P.Q., 1921-22; joined R. A. Daly & Company Limited, 1922. Joined Toronto Scottish Regiment as Captain, 1925; promoted Major 2 I/C, 1939; awarded Canadian Efficiency Decoration, 1939; proceeded overseas, 2 I/C Toronto Scottish Regiment, 1939; promoted Lt.-Col., 1940, to organize and command 1 O.C.T.U.; commanded Toronto Scottish, 1940-41; commanded 1 C.M.G.R.U., 1942; organized and commanded 4 C.I.R.U., 1943; promoted full Colonel, 1943; proceeded to Italy, 1944 to command 1 C.B.R.D.; returned to Canada, 1945. Appointed President, R. A. Daly & Company Limited, 1953. Married Zoe Grieve, daughter of John Grieve, March 6, 1918; has three daughters. Club: Royal Canadian Military Institute. Recreations: fishing, hunting and gardening. Liberal. Anglican. Residence: 8 Blyth Hill Road, Toronto, Ont.

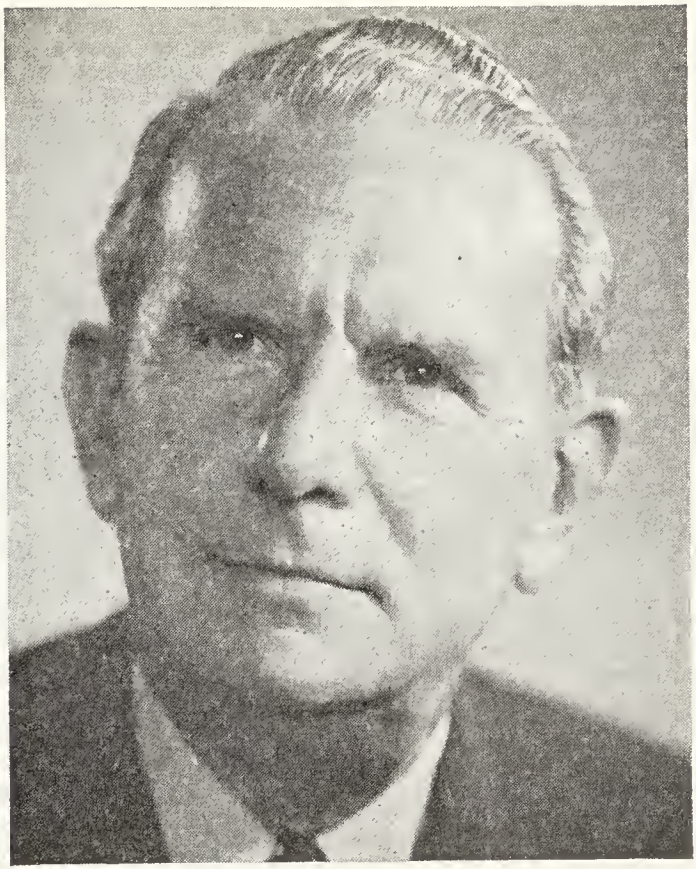

JAMES STUART DUNCAN, C.M.G.

DUNCAN, James Stuart, C.M.G. — Hon. Air Commodore—Company director. Born 1893. Educated: College Rollin, Paris, France. Joined Massey-Harris Ltd., Berlin 1909; went to Canada 1911. Served with U.K. forces in 1914-1918 War, rising to be Capt. and Adjutant of 180th Brigade, 16th Irish Divisional Artillery. Appointed General Manager Massey-Harris Co., 1936; President, 1941; Chairman and President, 1949 until his resignation in 1956. Appointed Acting Deputy Minister of Defence for Air, 1940, when he took over leadership of the British Commonwealth Air Training Plan. Declined invitation of the Prime Minister in the summer of 1940 to join the Federal Cabinet as Minister of Air. Chairman, Combined Agricultural and Food Committee of UNRRA 1941-42. Member, National Research Council, Ottawa, during War years. Past Chairman: Toronto Board of Trade; Toronto Community Chest; Canadian Council of International Chambers of Commerce, Montreal. Hon. President, Toronto Section of the 'Free Fighting French'; Chairman, Dollar Sterling Trade Council, 1949-61. First Canadian chosen by National Sales Executive Organization as "Canadian Businessman of the Year" in June, 1956. Chairman, National Conference on Engineering, Scientific and Technical Manpower, St. Andrew's on the Sea, N.B., Sept., 1956. Deputy Chairman, Canadian Trade Mission to the U.K., Dec., 1957. On accepting chairmanship of the Hydro-Electric Power Commission of Ontario in Nov., 1956, resigned from the board of many Canadian companies, including Argus Corp. Ltd., Canada Cement Ltd., Canadian Bank of

Commerce, International Nickel of Canada Ltd., Page-Hersey Tubes. Resigned from the Chairmanship of Hydro-Electric Power Commisison of Ontario, May 31, 1961. Upon establishing residence in Bermuda, Aug. 15, 1961, resigned from the following organizations: Governor, University of Toronto, Chairman, Dollar Sterling Trade Council, Chairman, Australian-Canadian Association, Director, Industrial Foundation on Education, Director, Atomic Energy of Canada Ltd., Chairman, Royal Conservatory of Music Committee. Hon. LL.D., Dartmouth College N.H., U.S.A., 1957; Chevalier of the French Legion of Honour; Croix de Lorraine; King Haakon VII Cross of Liberation. Author of various publications including: "Russia's Bid For World Supremacy (1955)", "The Great Leap Forward (1959)", "Russia Revisited (1960)", "In the Shadow of the Red Star (1962)", "A Businessman Looks at Red China (1965)". Married 1936, Victoria Martinez Alonso, of Cordoba, Spain; has one son and two daughters. Clubs: York (Toronto); Athenaeum (London, Eng.); Rideau (Ottawa); River (New York); Mid-Ocean (Bermuda); Royal Bermuda Yacht (Bermuda). Address: Somerset House, Paget, Bermuda.

CHOWN, Edwin Bruce, B.A., B.B.A. — Management Consultant; Executive Partner, Woods, Gordon and Company, Management Consultants, 15 Wellington Street West, Toronto, Ontario. Director: Ryerson Press. Born Winnipeg, Man., Sept. 4, 1910, son of Chas. E. and Mabel G. (Cooper) Chown, both of Winnipeg, Man. Educated: Winnipeg Public; Kelvin High School; University of Manitoba; University of Minnesota; B.A., B.B.A. Merchandise Manager, McColl-Frontenac Oil Company, Winnipeg, 1932-1939; Manager, Manitoba Cooperative Honey Producers Ltd., Winnipeg, 1939-1940; General Manager, Manitoba Cooperative Wholesale Ltd., Winnipeg, 1941-1951; Executive Partner, Woods, Gordon and Company, Toronto since 1951. Member: American Marketing Association. Married Tannis Cates, daughter of A. K. Cates, Q.C., July 18, 1942; has one son (Ed. K. Chown) and one daughter (Kirby). Clubs: Rosedale Golf; Toronto Cricket, Skating and Curling; University Club. Recreations: golf, curling. United Church of Canada. Residence: 42 Buckingham Avenue, Toronto 12, Ontario.

LITTLE, Elsie Beatrice (Mrs. G. A.), M.B.E. — Lady Provincial Superintendent, St. John Ambulance Brigade for Nova Scotia, Halifax, N.S.; on Jan. 9, 1949, appointed Executive Secretary, Progressive Conservative Party of Nova Scotia, until Jan. 1, 1961, at which time appointed a Member, Nova Scotia Board of Censors, still serving in that capacity. Born Halifax, N.S., daughter of Osborne Blois of Halifax, and St. John and Augusta Louise Blois of Halifax, granddaughter of Dr. Benjamin Curren, D.C.L., formerly a Governor of King's College, and niece of Lt.-Col. Arthur E. Curren of Halifax (deceased) and sister of Col. Arthur O. Blois, D.S.O. Educated: public school; high school; Private Secretary's Course. Organized first division in Nova Scotia, St. John Ambulance Brigade, in war on Aug. 7, 1940, and appointed Lady Division Supt., second World War; promoted to Corps Supt., Oct. 1, 1941; Lady District Officer, Jan. 1, 1942; Lady Provincial Supt., May 20, 1942; assisted Provincial Commissioner in organizing sixty divisions of the brigade in Nova Scotia; organized the V.A.D. Service in N.S., the Nursing Service for Clinics at Navy League Seamen's Club and Norwegian Health Centre; also for all survivors. Since the war, actively interested in North End Services Canteen and for a long period Secretary-Treasurer of the Central Magazine Exchange in a voluntary capacity. Awarded the "War Service Bar" of the St. John Ambulance Brigade in England (the first in Canada in voluntary capacity, in this war), Aug. 1942; appointed Officer (Sister of) the Order of St. John, 1943; appointed Member of the Order of the British Empire for services rendered as Lady Provincial Superintendent of the St. John Ambulance Brigade, June 1943; proceeded Overseas in 1944 for duty there with the first ten members of the Brigade to enter that field of work; received fifth War Service Bar, Aug. 1, 1945; holder of the 1939-45 War Medal. On Jan. 15, 1947, asked to be placed on the Reserve of the St. John Ambulance Brigade, after seven years' active service; appointed Convenor of several Committees in charge of various works of the Canadian Cancer Society in Nova Scotia, which work is most active here, April 1947; promoted in the Order of St. John to the rank of Commander and attended an investiture at Government House, Ottawa, in that connection, June 1947. Married Garnet Alexander Little, Nov.

15, 1921. Recreations: golf, color photography. Church of England. Residence: 5950 Spring Garden Road, Halifax, N.S.

ATKINSON, John — President and General Manager, Allstate Insurance Companies of Canada. Born Shelburne, Ont., in the farming area. After graduation, went to Timmins in Northern Ontario and joined the Timmins Police Force; plain clothes department one year later. Operated the Timmins Police Athletic Association which was an organization designed to remedy and prevent juvenile delinquency—over 700 youngsters were members of this organization. In addition to a heavy concentration on safety matters, instructed in boxing, wrestling and woodwork. The association operated a gymnasium, and an outdoor sports field. Joined the Army from Timmins and spent his wartime service in the Special Investigation Department of the Provost Corps., an association which brought him in very active contact with the Toronto City Police. On discharge from the Army he became associated with Lumberman's Mutual Insurance Company and for two years worked in their claims department and sales department in Hamilton, Ont. Elected to the Council of Nelson Township, Hamilton, in 1948 and two years later became Deputy Reeve. As Deputy Reeve, he was a member of Halton County Council and served as Chairman of the Finance Committee. During his term of office, Mr. Atkinson and an associate gave birth to the idea of the Burlington, Nelson Township amalgamation. His untiring efforts and well laid plans in this project have since resulted in the start of a large industrial complex and a new city taking in the two areas. Joined Allstate in 1953, as an agent in Hamilton. Jan., 1954, District Sales Manager, Hamilton. Promoted to Field Sales Manager, 1956 and transferred to Toronto. Early in 1957, promoted to Sales Manager of the Detroit Regional Office; and in Aug., 1959 became Regional Manager, Ohio. While a resident in Cleveland, continued his activity in the safety field becoming a member, Cleveland Safety Council as a Committee Chairman. Returned to Toronto, Jan., 1962, as Regional Manager of Allstate controlling the Canadian operation from Manitoba through to the Atlantic Provinces; also appointed as Allstate's Chief Agent for Canada. Later in the same year promoted to Managing Director for Canada-Allstate Insurance Company. On June 11, 1964 elected President and General Manager, Allstate Insurance Co., of Canada and Allstate Life Insurance Company of Canada. In 1962, became a Director of the Canadian Highway Safety Council and in 1963 was elected as a Director of the All Canada Insurance Federation. Elected General Chairman of the Canadian Highway Safety Council, Oct., 1963, for a two year term. 1964, elected a Treasurer, Ontario Safety League. 1968, elected a Director, Insurance Bureau of Canada. Married; has three children. Clubs: National; Bayview Golf and Country; Board of Trade of Metropolitan Toronto; Canadian Chamber of Commerce.

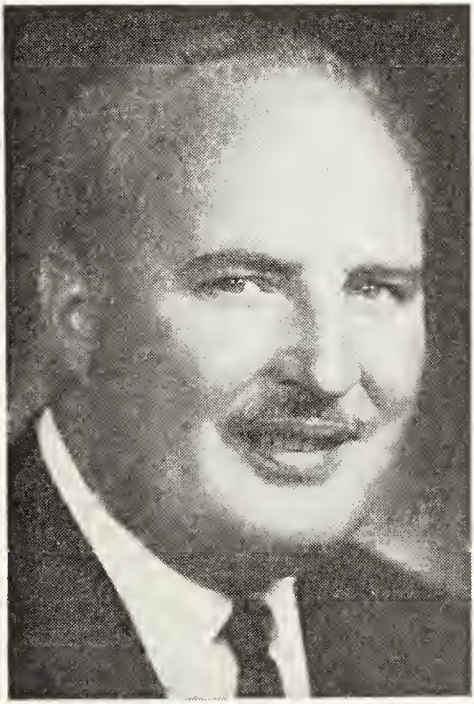

JOHN ATKINSON

FARRELL, Gordon — Chairman, Ocean Cement & Supplies Limited; Director: British Columbia Packers Limited; Canada Trust Company; MacMillan & Bloedel Limited, Vancouver. Residence: 1890 S. W. Marine Drive, Vancouver 14, B.C.

STRASLER, Reginald Edward —Funeral Director, Brown Bros. Chapel Ltd., est. 1906, 1812 Eglinton Ave. W., Toronto, Ont. Born Queensville, Ont., July 21, 1933, son of Russell Gerald and Muriel (Farr) Strasler, both of Queensville, Ont. Educated: Queensville and Newmarket Collegiate; Toronto University (Mortuary Science, Business Administration). Student, Strasler Funeral Home, Queensville, Ont., 1954; Jr. Counsellor, Yorke Bros., Toronto, 1956; Sr. Counsellor, Toronto, 1958; Manager, Brown Bros., Toronto, 1959; Vice-Pres. and Managing Director, Toronto, 1964. Married Irene Maximec, daughter of John Maximec, March 3, 1962; has two sons (John Paul Russell and Reginald Brentwood) and one daughter (PanDora Dolores). Clubs: Kingsway Shrine Club & Rameses Temple; President, York Business & Professional Club; Member, York Safety Council; Officer of V.O.N. Toronto; Member, Toronto Progress Club. Societies: Officer, Fairbank Lodge, A.F. & A.M., Toronto; Shekinah Royal Arch Chapter; Cyrene Preceptory, Knights Templar No. 29; Member, Sharon Lodge, A.F. & A.M. Elder, York Memorial Presbyterian Church.

REGINALD EDWARD STRASLER

MOTT, Harold Edgar — Engineer; Brantford, Ont. Born Winnipeg, Man., Dec. 4, 1897, son of E. A. and Martha (Harold) Mott. Educated: Kelvin School, Winnipeg, Man.; Manitoba University; McGill University; B.Sc. E.E. Engineer, Canadian Marconi, Montreal, 1922; Engineer i/c test Dept., 1923; Factory Manager and Works Engineer, 1924-27; Chief Engineer, DeForest Crosley, Toronto, 1927-28; Manager, Engineering and Production and Chief Engineer, Rogers Majestic, Toronto, 1928-33. President and General Manager, H. E. Mott Co. Ltd., manufacturers, which he established 1934, until Aug. 1, 1958, when he became Chairman of the Board. Retired as chairman when he sold the company in 1963. Served with Fort Garry Horse as Trooper, in France with Royal Air Force, as Captain until Armistice. Married Marion Frances Caswell, daughter of Rev. W. B. Caswell; has one son and four daughters. Clubs and Fraternal Societies: Seigniory; Delta Upsilon; National. Anglican. Residence: 101 Dufferin Ave., Brantford, Ont.

ATKINSON, Joseph Story, B.A. — Chairman of the Board, Toronto Star Limited, (incorporated in 1958), 80 King St. W., Toronto, Ont. Born Toronto, Ont., April 8, 1904, son of Joseph E. and Elmina (Elliott) Atkinson, both of Toronto, Ont. Educated: University of Toronto Schools; University of Toronto (B.A., 1926). Commenced with original Toronto Star Company in 1926; appointed Secretary-Treasurer, 1934; Vice-President, 1940; Chairman, Board of Directors, 1948. President, 1957; Chairman, 1966. Present Company was incorporated first as Hawthorn Publishing Company and became Toronto Star Limited on April 30th, 1958. Married Catherine Cringan, (deceased April 13, 1960), daughter of the late A. T. Cringan of Toronto, October 23, 1929; one daughter (Catherine Elizabeth, now Mrs. J. H. Crang, Jr.); married Elaine Barrett, daughter of Mr. and Mrs. Murray E. Barrett of Muskoka, November 8, 1967. Clubs: Granite; National. Liberal. United Church of Canada. Residence: 4 Old Forest Hill Road, Toronto.

JAMES ERNEST RICHARDSON, B.A., LL.B.

RICHARDSON, James Ernest, B.A., LL.B. — President, Chief Executive Officer and Director, British Columbia Telephone Company (est. 1916), public Utilities, 768 Seymour St., Vancouver, B.C.; Director: The Halifax Insurance Company; The Commercial Life Assurance Company of Canada; Canadian Imperial Bank of Commerce; MacMillan Bloedel Limited; Placer Development Limited; Lafarge Cement of North America Limited. Born Winnipeg, Man., Jan. 13, 1911, son of James Alexander and Mary Ellen (Walsh) Richardson, both of Halifax, N.S. Educated: Public Schools; Halifax County Academy, Dalhousie University; (B.A., 1934; LL.B., 1936). Called to the Bar of Nova Scotia, 1936; Manager, Eastern Trust Company, Charlottetown, 1940-42; Secretary and General Counsel, Maritime Telegraph & Telephone Company Ltd., Halifax, 1946-56; General Commercial Manager, 1956-57; Assistant to the President, Jan. 1, 1958; Vice-President and Director, Feb. 19, 1958; Assistant to the President and Director, The Island Telephone Company Ltd., Halifax, April 1958; President: Maritime Telegraph and Telephone Company Ltd., Feb. 1959; The Island Telephone Company Ltd., May 1959. Served with 26th Battery, 4th Canadian Field Regiment, 1942-45. Married Marian Stephens Findlay, daughter of Roy Pattullo Findlay, Guelph, Ont., June 22, 1940; has three sons and two daughters. Society: A.F. & A.M.; St. Andrews Lodge; 32nd Degree Scottish Rite. Anglican. Residence: 6138 Southlands Place West, Vancouver 13, B.C.

CARRIÈRE, Paule-Emile — Assistant to Chairman and President, Canadian Pacific Railway Company, Windsor Station, Room 224, Montreal 101, Quebec. Born West Shefford, Quebec (renamed Bromont) Sept. 1, 1921, son of F. N. Carrière, Railway Agent, Canadian Pacific and Ida Paquette. Educated: Academie de la Salle, Ottawa; University of Ottawa; Bishop's

PAULE-EMILE CARRIÈRE

University. Director: Canadian Heart Foundation; Quebec Heart Foundation; La Chambre de Commerce du District de Montreal; American Association of Railroad Superintendents; Chambre de Commerce Française. Began with Canadian Pacific Railway Company, Ottawa, 1940; Telegraph Operator and relieving agent, various locations, 1943; Special duties, 1947; Train dispatcher, Smiths Falls, Ont. and Farnham, Que., 1956; General Agent, Sherbrooke, Que., 1958; Assistant Superintendent, Trois Rivières, Que., 1963; Assistant to Chairman and President, Canadian Pacific Railway Company, April 1965-. Governor, Junior Chamber of Commerce, District of Montreal; Member: Associé de l'Université de Montreal; Inter-American Association of Canada; Canadian Institute of International Affairs; Y.M.C.A. Clubs: Canadian Railway; St.-Denis; Canadian; Montreal Board of Trade; Traffic, Montreal. Married Fernande Tougas, daughter of Albert Tougas, Montreal, Que., Dec. 12, 1949; has two sons (Bruno and Bertrand). Residence: Montreal, Que.

KINNEAR, David — Chief Executive Officer and Director, The T. Eaton Co. Limited, est. 1869; Retail Department Stores and Catalogue, 190 Yonge Street, Toronto 1, Ont. Also Vice-President and Director of The T. Eaton Realty Co.

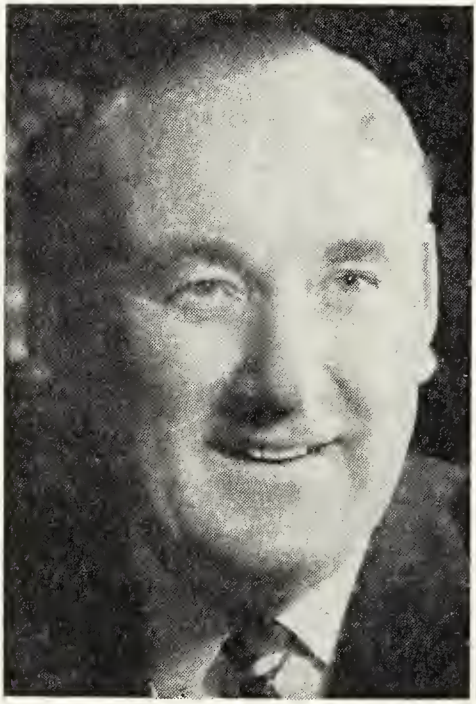

DAVID KINNEAR

Limited, The T. Eaton Acceptance Co. Limited, The T. Eaton Life Assurance Company, and other Eaton subsidiaries. President and Director, Pacific Centre Limited. Director: Bank of Montreal; Canadian Pacific Railway. Born County Down, Northern Ireland, Nov. 25, 1909, son

of the late Thos. A. and Annie (Dickson) Kinnear, both of County Down, Northern Ireland. Educated: Business College, Belfast, Northern Ireland. Joined The T. Eaton Co. Limited, 1928; appointed Director, 1960; Vice-President, 1963; Chief Executive Officer, 1965. Past President: Vancouver Downtown Business Association; Vancouver Downtown Parking Corporation; Vancouver Board of Trade. Honorary Director, Boys' Club of Vancouver. Member: Advisory Board, Canadian Executive Service Overseas; Advisory Board, Boy Scouts of Canada Greater Toronto Region; Executive Council, Canadian Chamber of Commerce; Executive Committee, United Community Fund of Greater Toronto. Married Millicent E. Wilson, daughter of the late Mr. and Mrs. F. A. Wilson, Hamilton, June 2, 1937; has two sons. Clubs: York; Jockey; Vancouver; Rosedale Golf; National (Toronto). Recreations: golf, football, and other spectator sports. United Church of Canada. Residence: 72 Old Forest Hill Road, Toronto.

RUTH, Rev. Norbert Joseph, B.A., M.A. —Dean of the Faculty of Arts and Science; Professor of Physics, University of Windsor, est. 1857. 400 Huron Line, Windsor, Ont. Born Hepworth, Ontario, June 19, 1909, son of the late Anthony and the late Josephine Beninger Ruth, both of Hepworth, Ontario. Educated: Hepworth Public School; Hepworth Continuation School; Assumption High School, Windsor; St. Michael's College School, Toronto; University of Toronto; University of Notre Dame, Indiana. B.A. University of Toronto, 1932, Honors Mathematics and Physics; M.A., University of Toronto, 1947, Physics. Attended Ontario College of Education, 1933-34, Ontario High School Specialist Certificate; Teacher, St. Michael's College School, Toronto, 1934-46; Dean of Residence, 1943-46. Member of Founding Staff, University of St. Thomas; Professor of Physics, University of St. Thomas, Houston, Texas, 1947-51; Professor of Physics, Assumption University, Windsor, 1951-; Special Lecturer in Philosophy of Science, 1956; Dean of Arts and Science, 1952-63; Dean of Arts and Science, University of Windsor, Windsor, 1963-. Member: Canadian Association of Physicists; Canadian Philosophical Association. Member: Board of Governors, University of Windsor; Board of Governors, Assumption University. Member of the Senate: University of Western Ontario, 1952-53; Assumption University of Windsor, 1953-63; University of Windsor, 1963-. Member of Committee for Reorganization of Assumption University and Establishment of University of Windsor. Author of: "Education and the Natural Sciences"; "The University of Windsor", 1967, Journal of Higher Education, Ohio State University Press; Article in "Education Past the Crossroads"; CBC, 1957, Assumption Univ. Press; Various articles in "The Basilian Teacher". Ordained Priest (R.C.) 1936, Member of the Congregation of St. Basil (Basilian Fathers). Clubs: Torch (President, 1958-60, Windsor Branch). Society. Royal Astronomical, Windsor Branch. Member: Board of Directors, Windsor Community Services. Roman Catholic. Residence: Assumption University, 400 Huron Line, Windsor, Ont.

MacMILLAN, Harvey Reginald — Business Executive. Born Newmarket, Ont., Canada, Sept. 9, 1885, son of John Alfred and Johanna (Willson) MacMillan; B.Sc.F., University of Toronto; LL.D., 1957; M.F., Yale; D.Sc., University of British Columbia, 1950. Married Edna Mulloy, Aug. 2, 1911; children (Mrs. John Lecky, Mrs. Gordon T. Southam). Asst. Director, Forestry Branch, Dept. Interior, Ottawa, 1911; went to British Columbia, 1912; Chief Forester, 1912-15; Timber Trade Commissioner, Dept. Trade and Commerce, Ottawa, 1915-16; Assistant Manager, Victoria Lumber & Shingle Manufacturing Co., 1916-17; Assistant Director, Imperial Munitions Board, 1917-19; organized the H. R. MacMillan Export Company, Limited, 1919 and in private business since; appointed to position of Timber Controller, Dept. Munitions & Supply, June 1940; Chairman, Wartime Requirements Board, Nov. 1940; President, Wartime Merchant Shipping Ltd., 1941-43; Director, MacMillan Bloedel Ltd.; Member of the Advisory Board of International Nickel Co., of Canada, Limited. B.C. Packers Ltd.; Member Advisory Board, B.C. of Canada Trust; Past President, Canadian Chamber of Commerce. Member United Church of Canada. Clubs: University; Terminal City; The Vancouver; Royal Vancouver Yacht (Vancouver, B.C.); The Union (Victoria, B.C.); Canadian (N.Y.C.). Residence: 3741 Hudson Street; Office: 1199 W. Pender St., Vancouver 1, B.C.

RIDLEY, John B. — Executive. Born Toronto, Ont., May 20, 1898, son of the late James S. M. and Isabella (Bryson) Ridley. Educated: University of Toronto Schools 1916; University College, University of Toronto, Ont., 1920. Joined A. E. Ames & Co. Ltd., 1920; Executive Vice-President and Director on retirement

JOHN B. RIDLEY

1958. Director: Grafton's Limited; Grafton-Fraser Limited; National Textiles Limited; Farrington Corp.; Chairman, The Quetico Foundation; Vice-President, The Conservation Council of Ontario; President, Investment Dealers' Association of Canada, 1949-50; President, Province of Ontario Executive Council, Boy Scouts of Canada, 1951-57 and 63; Founding Chairman, Advisory Board, Scarborough General Hospital, Toronto; Vice-Chairman, Executive Council 1960, Chairman, Education Committee 1961-63, Canadian Chamber of Commerce; Advisory Board, United Community Fund, Toronto; Board and Executive Committee, Art Gallery of Ontario; Psi Upsilon Alumni Assn. Married Georgia French, Toronto, Ont., Nov. 28, 1942. Clubs: National; University; Granite; Lambton Golf and Country; Hamilton. Recreations: golf and gardening. Roman Catholic. Residence: 379 Walmer Road, Toronto, Ont.; country residence: Longford Mills, Ont.

WILLIS, Hon. Harry Albert, Q.C., B.A. — Willis, Dingwall & Newell, est. 1953, 4 King St. W., Toronto 1, Ont. Director, Denison Mines Ltd.; Director and Sec.-Treas., Executone Limited. Born Belfountain, Ont., July 11, 1904, son of John and Ethel (McBride) Willis, both of Belfountain, Ont. Educated: Public School, Belfountain, Ont.; Erin High School; McMaster University, Hamilton; Osgoode Hall; B.A.; Called to the Bar of Ontario, June 20, 1929; Created K.C., 1946. Founded own law firm, April 1953. Director, Royal Agricultural Winter Fair; Homewood Sanitorium, Guelph, Ont. Summoned to the Senate, June 1962. Married Mary Dryden, daughter of William A. Dryden, Maple Shade Farm, Brooklin, Ont., Sept. 19, 1931; has two daughters (Mrs. Wallace Gray, B.A. (McMaster) and Mary Lou, B.A. (McMaster), LL.B., (Osgoode Hall). Clubs: Albany (Toronto); Rideau (Ottawa); Caledon Mountain Trout; Progressive Conservative Businessmen's. Recreation: fishing. Conservative. Residence: 50 Prince Arthur Ave., Toronto, Ontario.

HAYTHORNE, George Vickers, M.A., Ph.D. — Deputy Minister of Labour, Ottawa, Ont. Born Edmonton, Alta., Sept. 29, 1909. Educated: University of Alberta, B.A. 1930; M.A. (Economics) 1932; Harvard University, Ph.D. (Economics) 1949. Secretary, Nova Scotia Economic Council, Halifax, 1938-42; Associate Director, National Selective Service, Department of Labour, Ottawa, 1943-46; Director, Agriculture, Forestry and Fisheries Branch, 1946-47; Director, Economics and Research Branch, 1948-53; Assistant Deputy Minister, 1953-61; Deputy Minister, since Feb. 28, 1961. Chairman, International Labour Office, Committee of Experts on Productivity, 1952; President, Canadian Agricultural Economics Society, 1954-55; Canadian Government Representative on Governing Body of I.L.O., 1956 to date, Chairman, 1964-65; Government Delegate at I.L.O. Conferences 1953, '57, '59, '60, '62, '64, '65 & '67. Gugenheim Fellowship, 1948, leading to publication of Labor in Canadian Agriculture—Harvard University Press, 1961.

CLAUDE PRATTE, Q.C.

PRATTE, Claude, Q.C.—President, Pratte & Cote Inc., 1091 Chemin St-Louis, Quebec 6, Que.; Vice-President, The Goodwill Broadcasters of Quebec Inc.; Member of the Canadian Committee of Lloyd's Register of Shipping; Director: The Royal Bank of Canada; Marsh & McLennan Incorporated; Canadian International Paper Company; National Life Assurance Company of Canada; Quebec-Telephone; Provincial Transport Company; Administration and Trust Co.; Canada Cement Company Limited; Gelco Enterprises Ltd.; Industrial Machining Limited; Orléans Steamship Co. Ltd.; Express Services Inc.; Member of the Quebec Bar; Member of the Canadian Bar Association. Born Quebec City, January 11, 1925, son of Gaston Pratte and the late Jeannette (Verge) Pratte, both of Quebec City, Que. Educated: University of Montreal (B.A.); Laval University, Quebec City (LL.L). Married France, daughter of His Excellency the late Hon. Onésime Gagnon, Quebec City, Que., June 15, 1957. Clubs: University; Garrison; Quebec Royal Golf. Recreations: fishing and hunting. Roman Catholic. Residence: 720 Chemin St-Louis, Quebec 6, Que.

WOTHERSPOON, Gordon Dorward de Salaberry, D.S.O., E.D., Q.C. — Senior Vice-President and Director, The T. Eaton Co. Limited, est. 1869; Retail Department Stores and Catalogue, 190 Yonge Street, Toronto 1, Ont. Also Vice-President and Director of The T. Eaton Realty Co. Limited, The T. Eaton Acceptance Co. Limited, The T. Eaton Life Assurance Company, and other Eaton subsidiaries. Director: The Telegram Publishing Company Limited; The Toronto-Dominion Bank; National Trust Company Limited.

GORDON DORWARD de SALABERRY WOTHERSPOON, D.S.O., E.D., Q.C.

Born Port Hope, Ont., Jan. 12, 1909, son of the late Hugh Clapham Wotherspoon of Montreal and Toronto, and the late Mildred Cumberland Wotherspoon of Port Hope. Educated: Trinity College School, Port Hope; Royal Military College of Canada (Gold Medal and Sword of Honour); Osgoode Hall, 1930-33. Created Q.C. 1952. Started as Associate Lawyer, Osler, Hoskin & Harcourt, Toronto, 1933-39; Partner, 1939-65; joined The T. Eaton Co. Limited, 1965; appointed Director and Secretary-Treasurer, 1965; Vice-President, 1965. Member: Canadian Bar Association; Advisory Board, Art Gallery of Ontario; Board of Trade of Metropolitan Toronto; Board of Governors, Canadian Corps of Commissionaires (Ontario). Vice-President and Honorary Secretary of The Ontario Council, St. John Ambulance. With Reserve Force from 1930-52 retiring with the rank of Brigadier (Governor-General's Horse Guards 1930-40 and 1946-48 (Commanding Officer)—19th Armoured Brigade 1948-52 (Brigadier)); with Canadian Active Service Force from 1940-46; Governor-General's Horse Guards 1940-42 (Adjutant and Squadron Commander); Instructor (Lieutenant-Colonel) at the British Army Senior Officer's School, Oxford, England, Nov. 1942-May 1943; and Commanding Officer, South Alberta Regiment from May 1943 to June 1945; Commander 4th Armoured Brigade June-Dec. 1945. Holding the rank of Brigadier General appointed Colonel Commandant, The Royal Canadian Armoured Corps, June 1, 1968. Distinguished Service Order, Bronze Lion (Netherlands), Mentioned in Despatches, Efficiency Decoration. Married Margaret Trumbull Warren, daughter of the late Trumbull Warren, Sept. 21, 1935; has three sons and one daughter. Clubs: University; Toronto; York; Toronto Golf; Echo Beach Fishing; Osler Bluff Ski; Canadian; Empire; Royal Canadian Military Institute. Societies: Kappa Alpha; Past President, Royal Military College Club of Canada. Recreations: fishing, shooting, skiing. Anglican. Residence: 5 Whitney Ave., Toronto 5.

BLACK, Elinor Frances Elizabeth, M.D., L.M.C.C., F.R.C.S.(C), F.A.C.S., F.R.C.O.G. — Obstetrician and Gynaecologist, Winnipeg, Man.; Professor, Department of Obstetrics and Gynaecology, University of Manitoba, Winnipeg General Hospital; Honorary Consultant: St. Boniface Hospital; Grace Hospital; Children's Hospital. Born Nelson, B.C., Sept. 9, 1905, daughter of the late Francis Mollison Black and the late Margaret Elizabeth (MacIntosh) Black. Educated: public schools, Calgary and Winnipeg, Man.; University of Manitoba, Winnipeg, Man. (M.D., L.M.C.C., F.R.C.S.(C), F.A.C.S., F.R.C.O.G., F.A.C.O.G., F.I.C.S. Liberal. Protestant. Residence: Ste. 22, Wiltshire Apts., 30 Spence St., Winnipeg, Man.

HIGGIN, Edwin Sharples — Assistant General Manager, Crown Trust Company, 302 Bay Street, Toronto 1, Ontario. Director, Court Industries Limited. Born Toronto, Ontario, January 6th, 1918, son of

EDWIN SHARPLES HIGGIN

John Edwin Higgin and Pearl (Riddell) Higgin. Educated: Public and High Schools, Toronto, Ontario. Joined Crown Trust Company in 1954 after previous experience in other Canadian trust companies and the investment business. Appointed Manager, Estates Department Toronto Office 1960; Supervisor of Trusts and Estates 1964; Assistant General Manager 1966. Served with R.C.A.F. 1941-1945, Navigator with 226 Squadron (R.A.F.) on operations in Europe. Married Pamela Mary Collé of Cheltenham, England, February 19th, 1944, has one son (Michael). Clubs: Ontario (1st Vice-President). Board of Trade of Metropolitan Toronto. Recreation: golf. Unitarian. Residence: 21 Dale Avenue, Toronto 5, Ontario.

DESCHAMPS, Jean R., B.A., L.S.C. — Executive; General Manager, General Investment Corporation of Quebec, est. 1963, 215 St. Jacques St. W., Montreal, Que. Private holding company controlling interest mainly in industrial firms. Company has the Quebec Government as a shareholder for 1/3 of its capital. Born Montreal, Que., Aug. 22, 1923, son of Robert Deschamps of Repentigny, Que. and Adrienne Maisonneuve of Montreal, Que. Educated: College Ste-Marie, Montreal (B.A.); Graduate School of Commerce; University of Montreal (L.S.C.). Full Professor and Head of Business Administration Dept., Graduate School of Commerce, Montreal, 1947-63; Deputy Minister, Industry and Commerce, Quebec Government, Quebec City, Que., 1963-66. Member: Association des Diplomes de l'Ecole des Hautes Etudes Commerciales; Chambre de Commerce de Montréal. Married Gisèle Gagnon, daughter of Alcide Gagnon, Oct. 16, 1947; has three sons (Michel, Benoit, André) and five daughters (Danielle, Marie, Claire, Anne, Elizabeth). Clubs: Garnison (Québec); Cercle Universitaire (Montréal); Cercle de la Place d'Armes (Montréal); Club St-Denis; Club de Golf Laval sur le Lac. Recreations: skiing, golf, swimming. Roman Catholic. Residence: 75 Notre-Dame St., Repentigny, Que.

URQUHART, Hon. Earl Wallace, Q.C., LL.B. — Senator, Dominion of Canada; Barrister, Solicitor, Notary Public. Born West Bay, Richmond Country, N.S., Feb. 22, 1921, son of William Angus and Hughena (Ferguson) Urquhart, both of West Bay, Richmond County, N.S. Educated: West Bay Public School, West Bay, Richmond County, N.S.; Dalhousie University; Halifax and Provincial Normal College, Truro, N.S. (LL.B., and Q.C.). Read Law with Mr. Justice Frank H. Patterson, Q.C., 1948-50 at Truro, N.S.; Called to the Bar of Nova Scotia, September 1950. Created Q.C. December 27th, 1962. Member: Nova Scotia Barristers' Society; Canadian Bar Association. Licensed School Teacher. M.L.A. Richmond County, N.S. from 1949-63; House Leader of the Liberal Party in Nova Scotia, 1960-62; Leader of the Liberal Party of Nova Scotia, 1962-65; Appointed to the Senate on February 24, 1966. Royal Canadian Air Force and Royal Canadian Infantry Corps, 1941-45. Canadian Volunteer Service Medal, The War Medal and the Coronation Medal. Bachelor. Recreations: skating, snowshoeing, softball, gardening. Liberal. Scottish Presbyterian. Residence: West Bay, Richmond County, Nova Scotia.

BROWN, Colin — Life Insurance Agent, Clients Advisory Executive, London Life, 250 Queens Avenue, London, Ontario. Director: Trans Can. Freezers; Inter Prov. Freezers; Crown Trust Local Advisory

COLIN BROWN

Board; T.C.S. Board of Governors. Born Lindsay, Ont., May 25, 1914, son of William John Brown and Muriel T. Brown, both of London. Educated: Trinity College School. Founder of Lon-Bec Foundation. Lt. Cdr. R.C.N.V.R. 1938-44. Married Harriet McCaw, daughter of Wallace McCaw; has one son (Colin Touchborne Brown). Clubs: London Club; London Hunt & Country; Royal Montreal Golf; Mount Royal; Toronto Golf; Toronto Badminton & Raquet; London Squash. Recreation: golf. Provincial Conservative. Anglican. Residence: 403 Huron Street, London, Ontario.

HOWARTH, Thomas, Ph.D., F.R.I.B.A., F.R.A.I.C. — Dean and Professor of Architecture, Faculty of Architecture, Urban and Regional Planning and Landscape Architecture, University of Toronto, Toronto, Ont. Born England, May 1, 1914, son of the late Lawrence Howarth and the late Agnes Howarth of Kirkham, Lancs. Educated: Kirkham Grammar School; University of Manchester, 1934-39; Glasgow University, Research Student, 1941-43, Ph.D., 1949. Member of staff, Glasgow School of Architecture. Scotland, and Glasgow School of Art, 1939-46. Senior member of staff with special responsibilities in architectural design and history, School of Architecture, University of Manchester, 1946-58. Director, School of Architecture, University of Toronto, 1958. Architect-Planner to York University, Toronto, 1960, and Laurentian University, Sudbury, 1961. R.I.B.A. Alfred Bossom Research Fellowship, 1952; lectured at Royal Danish Academy School of Architecture and Royal Academy, Stockholm, Spring, 1955; Special Rockefeller Grant for study of architectural education and practices in U.S.A., 1955-56. Lectured or served as a visiting critic at many American schools of architecture including Harvard, M.I.T., Yale, Princeton, University of California, University of Virginia. Published: "Charles Rennie Mackintosh and the Modern Movement", 1952; first non-American to receive Annual Book Award of Society of Architectural Historians (1953) and the first Alice Davis Hitchcock Memorial Plaque; contributor to Encyclopaedia Britannica, Chambers Encyclopaedia and to numerous professional and educational journals; now working on a history of 19th and 20th century architecture and a comparative study of British and North American architectural education. Married Edna Marland, daughter of the late Thomas Rainford Marland, St. Annes-on-the-Sea, July 6, 1940; has one son (John Rainford) and one daughter (Katharine Anne). Clubs: Arts and Letters; Faculty, University of Toronto; Royal Canadian Yacht. Professional and other societies: Royal Institute of British Architects (Associate, 1940, Fellow, 1956); Royal Architectural Institute of Canada (Member, 1959, Fellow, 1960); Massey Medals Committee; Member, Registration Board, Ontario Association of Architects; Architectural Association, London, Eng.; Society of Architectural Historians, Great Britain (founder member and member of Editorial Committee, 1957-58); Society of Architectural Historians, U.S.A.; Architectural Conservancy of Ontario; Member, National Capital Commission, Ottawa; Chairman, Advisory

Committee on Design, N.C.C. Vice President, Association of Collegiate Schools of Architecture and Chairman, Committee for the Advancement of Architectural Education (U.S.A.); Board of Architectural Education, Commonwealth Association of Architects. Recreations: travel; the country (preferably mountainous); collecting objects d'art nouveau (1890-1914). Residence: Apt. 109, 42 Glen Elm Ave., Toronto 7, Ont.

SIMARD, Jacques, B.A. — Administration, Franco-American Chemical Co. (1954) Ltd., Pharmaceutical products, est. 1896, 1566 St. Denis St., Montreal, Que.

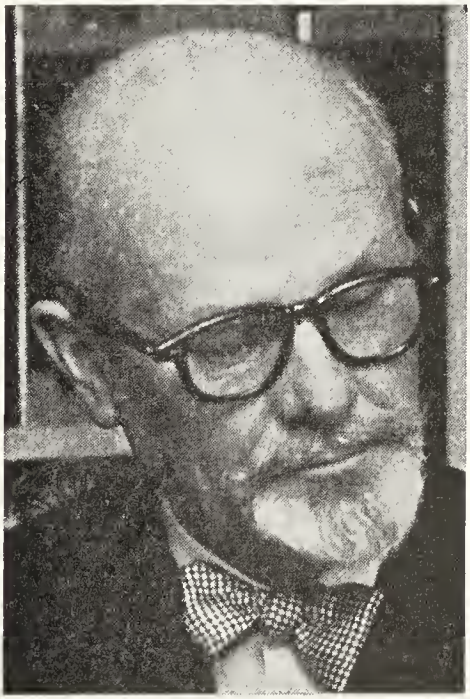

JACQUES SIMARD, B.A.

President, Preville Limited; President, Corporation des Urbanistes de la Province de Québec; Ex-President-Director: Centre d'Orientation, Montreal; Vie des Arts, Montreal; Montreal Parks & Playgrounds Assn.; Service Social de la Misericorde, Montreal; Community Planning Association of Canada. Member: La Chambre de Commerce du District de Montreal; Board of Trade, Montreal; Institute of Administration; American Society of Planning Officials; Councillor, Town Planning Institute of Canada. Partner, Sunderland & Simard, Consultant Town Planners. Born Montreal,, Que., April 30, 1906, son of Hon. George A. and Antoinette (Boyer) Simard, both of Montreal, Que. Educated: Mount Saint-Louis, Ecole des Beaux-Arts; College de Montreal; Boston College (B.A., 1929); Harvard Graduate School of Business Administration; McGill Graduate School of Planning. After completing studies at Harvard, entered his father's business, Franco-American Chemical Co. Ltd., manufacturers of Pharmaceuticals; now owns firm; has been named on the Board of numerous enterprises and welfare institutions; has organized the land owned by the family into what is now the Town of Preville; has initiated a movement for a common administration at regional level of the South Shore of Montreal; occupied the position of general director of the Community Planning Association, in Ottawa, editing numerous publications and succeeding in making the Association truly national. Married Paule Brais, daughter of L. J. E. Brais, Notary, April 23, 1932; has three sons and two daughters. Clubs: Le Cercle Universitaire, Montreal, Que.; Longueuil Boating Club, Longueuil; Preville Yacht Club. Recreations: music and yachting. Roman Catholic. Residence: 20 de Lombardie, Preville, Que.

BAKER, Ray Palmer, B.A., Ph.M., M.A., Ph.D., LL.D. — Chairman of the Board, Business History Foundation, N.Y.; President, Dudley Observatory. Born Fonthill, Ont., Sept. 21, 1883, son of Rev. Jacob Johnson Baker and Ida Emma (Fitch) Baker. Educated: London Collegiate Institute; University of Western Ontario (B.A., 1906, Hon. LL.D., 1928); University of Chicago (Ph.M., 1910); Harvard (M.A., 1914, Ph.D., 1916). Professor of English, 1915; head of department of arts, science, etc., 1925, later becoming Assistant Director, Dean of Students and Vice-President, Emeritus, Reysselaer Polytechnic Institute. Author of a number of poems, articles and books. Married Mary Irene Messinger, daughter of Lewis Smith Payzant Messinger, Sept. 1, 1914; has two children. Club: Troy. Recreations: fishing, music. Residence: Hickory Hollow, Averill Park, N.Y.

DALE, Robert Gordon, D.S.O., D.F.C., C.D. — Executive Vice-President, Maple Leaf Mills Limited, est. 1910, flour millers, manufacturers of cereals and prepared mixes, manufacturers of stock and poultry feeds, etc., 417 Queen's Quay West, Toronto 2B, Ontario. Director: Maple Leaf Mills Ltd.; McGavin Toastmaster Limited. Born Toronto, Ont., Nov. 1, 1920, son of

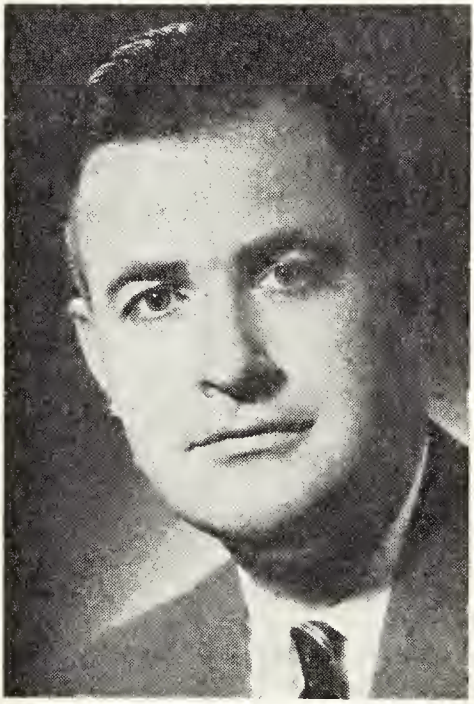

ROBERT GORDON DALE,
D.S.O., D.F.C., C.D.

Dr. Gordon McIntyre Dale and Helen Marjorie (Cartwright), both of Toronto. Educated: University of Toronto Schools, 1930-39; Trinity College, University of Toronto, 1939-40, 1945-46. Joined Maple Leaf Milling Company Limited, 1947; Traffic, Grain, Export, 1947-57; Plant Manager, 1957; General Production Manager, 1961; Assistant to the President, 1965; Executive Vice-President, 1967. Past President, Ontario Provincial Committee of the Air Cadet League of Canada; Vice-President, Director and Member of Executive Committee, Air Cadet League of Canada; Member: Advisory Board, Bloorview Children's Hospital. Joined R.C.A.F., 1940; Served Overseas with R.A.F. Bomber Command and Pathfinder Force, 1941-45. Retired with rank of Squadron Leader, 1945. Awarded: Distinguished Flying Cross, 1942; Distinguished Service Order, 1944; Canadian Forces Decoration, 1956. Married: Mary Austin Babcock, daughter of Harold Austin Babcock, April 3, 1948; has two sons (Robert Austin Dale and John Gordon Dale). Clubs: Rosedale Golf; National; Royal Canadian Military Institute; Board of Trade; Empire. Society: Phi Kappa Pi. Recreations: badminton, squash, golf, fishing. Conservative. Anglican. Residence: 103 Dawlish Avenue, Toronto 12, Ont.

DEWOLF, Vice-Admiral Harry George — Retired. Born Bedford, N.S., June 26, 1903, son of Harry George DeWolf of Halifax, N.S. and Kate A. (Fitzmaurice) DeWolf of Bedford, N.S. Educated: Royal Naval College of Canada; Royal Naval College, Greenwich, England; Royal Naval Staff College. Royal Canadian Navy, 1918-1960; Mid., 1921; Lieut., 1925; Cdr., 1940; Capt., 1944; Cdre., 1947; R.Adm., 1948; Vice-Admiral and Chief of Naval Staff, 1956 to 1960, when he retired. Married Gwendolen Fowle Gilbert, daughter of Thomas St. George Gilbert of Somerset, Bermuda, May 5, 1931; has one son and one daughter. Clubs: Royal Ottawa Golf; Rideau Curling; Gatineau Gliding. Recreations: golf, fishing. Presbyterian. Residence: 119 Minto Place, Rockcliffe Park, Ottawa and Somerset, Bermuda.

O'SULLIVAN, Most Rev. Joseph A., D.D. — Retired; former Archbishop of Kingston, Ontario. Born Hamilton, Ont., Nov. 29, 1886, son of the late Joseph and the late Catherine Fogarty O'Sullivan, both of Hamilton, Ont. Educated: Separate Schools, Hamilton; St. Jerome's College, Kitchener, Ont.; Grand Seminary, Montreal, Que.; Doctor Divinity, Lic-Canon Law. Ordained in St. Mary's Parish, Hamilton, Aug. 5, 1911; appointed Rector, St. Mary's Cathedral, Hamilton, and Chancellor of Diocese, June 1918; appointed President, St. Augustine's Seminary, Toronto, Ont., 1925; appointed Bishop of Charlottetown, P.E.I., Feb. 1931; Consecrated Bishop in St. Mary's Church, Hamilton, by Most Rev. A. Cassulo, Apostolic Delegate to Canada; Archbishop of Kingston, Ont., Feb. 26, 1944. Retired Dec. 14, 1966. Residence: Archbishop's House, Kingston, Ont.

HAROLD FLEMING KERRIGAN, D.S.O., D.F.C.

KERRIGAN, Harold Fleming, D.S.O., D.F.C.—Vice-President and General Manager, Crown Trust Company, 302 Bay St. Toronto. President, The Trust Buildings Limited. Born Sandwich, Ont., June 10, 1917, son of Harold George and Frances Maud (Fleming) Kerrigan. Educated: Public and High Schools, London, Ont. Assistant General Manager, Crown Trust Company since 1954; with Midland Securities Corp. Ltd., London and Toronto, Ont., 1937-40; joined present company, 1945; appointed Manager of Montreal office 1947. Served in 2nd World War, 1940-45 with R.C.A.F., attached to R.A.F., on overseas Operations and Staff; awarded from R.A.F., (Immediate) D.S.O., and D.F.C.; discharged with rank of Squadron Leader. President: Life Insurance and Trust Council of Montreal, 1954-55; Trust Companies Association of Quebec, 1957; Vice-President and member of Executive, Boy Scouts Association of Canada, Montreal Region; Past-President, Member of the Advisory Board, Weredale House, Montreal; First President and Chairman, Board of Directors, Combined Health Appeal of Greater Montreal; Member: Council of Montreal Board of Trade, 1960-63. Married Virginia Ernestine, daughter of Ernest Albee Porter, Brookline, Mass. Aug. 12, 1944; has two sons (Geoffrey Blair, Stephen Frederic) and one daughter (Meredith). Clubs: Toronto; Toronto Golf; Granite; Mount Royal; St. James's; Royal Montreal Golf; Rotary (Montreal) (Past-Pres.). Recreations: golf, curling. Protestant. Residence: 366 Russell Hill Road, Toronto 7, Ont.

KENNEDY, Keith Charles — President, Beaver Lumber Co. Ltd., est. 1906, retails building materials, hardware homeowner supplies to shelter market, 120 Fort, Winnipeg, Man. Born Wawota, Sask., Aug. 10, 1914, son of Charles Victor and Grace

KEITH CHARLES KENNEDY

Morrison (Gilhuly), both of Selkirk, Man. Educated: Maidstone Public and High School. Began career as Branch Assistant, Beaver Lumber, Portage La Prairie, 1937; Superintendent, Winnipeg, 1940; Division Manager, Regina, 1947; General Manager, Winnipeg, 1953; President, 1963. Member: Western Retail Lumberman's Association, and others. 6th Field Regiment R.C.A., 1942-45. Married Betty Jean Macpherson, daughter of John S. Macpherson, May 12, 1943; has one son (Keith Scott) and one daughter (Sydney Jean). Clubs: Manitoba; St. Charles Country. Recreations: golf, boating. Conservative. Anglican. Residence: 401 Park Blvd., Winnipeg, Man.

MOWAT, Alexander Sutherland, M.A., B.Ed. — Head, Department of Education, Dalhousie University, Studley Campus, Halifax, N.S. Born Bonnybridge, Scotland, Feb. 19, 1905, son of John Mowat of Wick, Scotland and Jessie Abel (Gill) Mowat of Edinburgh, Scotland. Educated: Falkirk High School; George Watson's Boys' College; Edinburgh University (M.A., 1st Class Honours in Classics, M.Ed.). Author of City and Rural Schools (1937); Two Hundred Years of Art in Halifax, N.S. (1949); Report No. 2. CAC High School Testing Project (with John A. Ross) (1962), CAC High School Testing Project—A Summary of Findings (1962). Married Vaila Andrew, daughter of the late Robert Andrew, July 31, 1935; has three daughters. Clubs: University Faculty (Halifax); Nova Scotia Society of Artists. Recreations: painting, colour photography. United Church of Canada. Residence: 79 Johnstone Avenue, Dartmouth, N.S.

ARMSTRONG, James Shelley Phipps, E.D. — Former Agent General for Ontario in Europe, Ontario Government, Ontario House, Charles II St., London S.W. 1, Eng. Director: United Kingdom Operations, for the Port of Toronto; Imperial Life Assurance Co. of Canada; Member, British National Exports Council. Born Petrolia, Ont., Dec. 28, 1899, son of Joseph E. Armstrong, M.P. and Margaret (Phipps) Armstrong, both of Petrolia, Ont. Educated: Ashbury College; University of Toronto Schools. Supt. of Agencies, Norwich Union Fire Insurance Society, Toronto, Ont., 1922-29; Agency Manager, Dominion of Canada General Insurance Co. and Casualty Co. of Canada, 1930-39; Past President, Life Underwriters' Assoc. of Toronto; Past Vice-President, Insurance Institute of Toronto; Past President: Canadian Chamber of Commerce in U.K., London, Eng.; Canadian Veterans Assoc. in U.K., London, Eng.; Past Vice-President, Empire Club of Canada, Toronto, Ont.; Vice-President, Commonwealth Producers Organization, London, Eng. Major, 48th Highlanders of Canada, Overseas, 1939-44 (E.D.). Agent General for Ontario in Europe, Jan. 1944-Jan. 1968. Retired, 1968. Married Eileen Smith, daughter of Sir Bracewell Smith, Bart., K.C.V.O., Sept. 9, 1948; has one son (Joseph Charles Woodland) and two daughters (Mollie S. and Sarah). Clubs: Board of Trade (Toronto); R.C.Y.C. (Toronto); Junior Carlton (London, Eng.); Army & Navy (London, Eng.). Recreations: reforestation; agriculture; Do-it-yourself. Conservative. Anglican. Resi-

dence: 14 Ennismore Gardens, Knightbridge, London, S.W. 7; Canadian address: "Gilnochie", Lake Rosseau, Bent River P.O., Muskoka, Ont.; National Trust Co., King St. E., Toronto.

LENARD, Ivan Emile, M.I.Ex. — Senior Partner and Executive Director, International Patented Products; Director, International Duty Free Havens Ltd. Born Aug. 10, 1917, Budapest, Hungary, son of Robert and Mary Lenard, both of Budapest. Educated at the Academy of

IVAN EMILE LENARD, M.I.Ex.

Commerce, Budapest; Oxford University; Columbia University; School of Advanced International Studies, Washington, D.C. Formerly President, R. & S. Fluorescent Co. Ltd., 1961-64; Director of Exports, Canadian Breweries Ltd., 1944-58; Officer Engineer, Massey-Ferguson Ltd., 1939-44. Past President, Canadian Export Association; First Canadian Chairman, Institute of Export; Organizer and first Course Director, Foreign Trade Studies, University of Toronto. In 1952 appointed Vice-Chairman, Canadian Advisory Committee of Town Hall, New York. In 1954 appointed by Canadian Government to Advisory Committee, Canadian International Trade Fair. In 1955 requested by Governor of Trinidad to organize a National Campaign for Hurricane Victims. Among the five Canadians invited by the President of the United States to the White House Conference on U.S.-Canada trade relations. Since the end of World War II covered over 600,000 air-miles in travels abroad. Bachelor. Clubs: Rosedale Golf; Carlton; Cosmopolitan Club of Columbia University; West India Committee, London. Corporate Member, Institute of Export, London; Foreign Trade Committee (Chairman); Board of Trade of Metropolitan Toronto; Canadian Export Association (Honorary Life); Canadian Manufacturers Association (Chairman, Trade Fair and Trade Missions Committee); 500,000 Miles Club. Recreations: golf, photography and bridge. Presbyterian. Residence: 315 Riverview Dr., Toronto 12, Ont.

ARCHER, David Bruce — President, Ontario Federation of Labour, 15 Gervais Drive, Don Mills, Ontario. Born Edinburgh, Scotland, Jan. 12, 1912, son of John and Agnes (Sheills) Archer. Came to Canada, 1920. Educated: Toronto public schools; night schools; University Extension course. Married Doris Mary Smith, daughter of William Smith, Toronto, Ontario, 1938; has two sons (Ian Bruce and James David) and one daughter (Mrs. Sheila Joyce) Arnott). President, Ontario Federation of Labour since 1958. Member, Board of Trustees, United Appeal for Metropolitan Toronto; Member, Board of Directors, Toronto Symphony Orchestra; Member, Board, Canadian National Exhibition; Chairman, Housing Authority of Toronto; Vice-President, Canadian Labour Congress; Executive Member, Ontario Economic Council; Member, Advisory Board, Centre for Industrial Relations, University of Toronto; Member, Advisory Board, Ryerson Institute of Technology; appointed staff representative, Textile Workers Union, 1943 on discharge from Army; Elected Secretary, Toronto and Lakeshore Labour Council, 1945, becoming President, 1950; appointed to Ontario Labour Relations Board, 1948; Executive Secretary, Ontario Federation of Labour, 1948-58; Served in Signal Corps during

World War II. N.D.P. United Church of Canada. Residence: 64 Normandy Blvd., Toronto, Ontario.

DAWE, Donald William Kitchener, Q.C. — Barrister, Curtis, Dawe, Fagan & Mahoney, 280 Duckworth Street, St. John's, Newfoundland. Born Montreal, Que., Sept. 17, 1914, son of Samuel A. Dawe, and Louise C. (Smith), Dawe, both of Cupids, Newfoundland. Educated: public and high schools, Prince of Wales College, Memorial College, St. John's, Newfoundland. Read Law with Hon. L. R. Curtis, Q.C.; called to the Bar of Newfoundland, October 1939 and became partner in firm of Curtis & Dawe, now a senior partner in the law firm of Curtis,

DONALD WILLIAM KITCHENER DAWE, Q.C.

Dawe, Fagan & Mahoney. Created Q.C., May 1951. Member, Board of Directors of a number of Newfoundland Companies; Chairman of the United Church Council of Education for Newfoundland; Chairman, Board of Governors, Newfoundland College of Fisheries. Married Beulah Pearl Button, daughter of the late Wm. J. Button and Lucy Button of New Melbourne, Trinity Bay, Nfld., 1940; has two daughters. Society: A.F. & A.M. Recreations: motoring and fishing. United Church of Canada. Residence: 83 Cornwall Crescent, St. John's, Newfoundland.

RENAUD, Paul Emile, B.A., B.C.L., M.A., LL.M., Ph.D., LL.D. — Former Ambassador (1945-59). Born Saint-Remi de Napierville, Province of Quebec, Feb. 24, 1897, son of Alphonse and Flavie (Perras) Renaud. Educated: Saint-Remi de Napierville; College of Montreal; Universities of Montreal, McGill, Paris and London, Eng.; B.A., B.C.L., M.A., LL.M., Ph.D., LL.D. Admitted to the Montreal Bar, 1921. Read Law with Saint-Germain, Guerin & Raymond, Montreal, P.Q., 1921. Professor of Politics and Diplomatic History at the Universities of Montreal (1928) and Ottawa (1942-45). Joined External Affairs as Third Secretary, Canadian Advisory Office of the League of Nations, Geneva, Oct., 1929; Second Secretary, April, 1937; First Secretary, Brussels, Jan., 1939-May, 1940; Ottawa, Nov., 1940; Counsellor and Charge d'Affaires, Berne, May, 1947; Director of Historical Research and Reports, Ottawa, Aug., 1950; Ambassador to Chile, Dec., 1954-Feb., 1959. Attended in various capacities the following International Conferences: Assembly and Council of League of Nations, 1929-39; Governing Body of International Labour Office and annual International Labour Conference, 1930-39; 1944, 1946, 1947, 1949; Disarmament Conference, 1932-35; Special League of Nations Assemblies and Committees of 19 and 21 on the Sino - Japanese Dispute, 1932-35; Special Assemblies and Sanctions Committee on the Italian-Ethiopian Dispute, 1935-36; Committee for the application of the principles of Covenant of the League of Nations, 1937; U.N. Conference, San Francisco, 1945; FAO Conference, Quebec, 1946. Author of: "On Personality in Law, History and Philosophy", 1922; "Labour in New France", 1923; "The Constitution Making Power in Canada", 1927; "The Economic Origins of Canada", 1928. Served with Canadian Overseas Training Corps, 1918. Married Raymonde Duchemin, daughter of the late Raymond Duchemin, France, June 8, 1928; has two daughters. Roman Catholic. Residence: 5156 Notre-Dame de Grace Avenue, Montreal 28, P.Q.

JOHN McKENZIE McLEAN, B.Sc.

McLEAN, John McKenzie, B.Sc. — Formerly President, Canadian Curtiss-Wright Ltd., 500 Carlingview Drive, Toronto, Ontario. Chairman, McLean-Bessemer Industries Ltd., Brantford, Ontario. Director: Computer Data Processors, Calgary; Realty Capital Corp. Ltd. Born Derby, Nov. 22, 1922; son of John and Doris May (Randle) McLean; came to Canada 1939. Educated: Royal High School, Edinburgh, Scotland; University of Toronto; London University, B.Sc. (Economics), 1942; Graduate of Institute of Industrial Administration (now British Institute of Management), 1942. Assistant General Manager, Phillips Ltd., 1951-56; Vice-President and General Manager, General Instrument Ltd., 1956-61; Area Manager, Latin America (base Buenos Aires), International Telephone & Telegraph Corporation; General Manager of three ITT subsidiaries in England, 1964; appointed Chairman, McLean-Bessemer, Brantford, Ontario, 1964; President, Canadian Curtiss-Wright Ltd., 1967-May 1968. Served as Flight Lieutenant, Royal Air Force. Flying Instructor and Coastal Command Pilot during second World War. Married Carolyn May Jane Bullen, daughter of Dr. Frederick Bullen, March 23, 1965. Recreations: golf, flying, gardening, music. Clubs: Brantford Golf and Country; Rotary; Brantford Flying; Toronto Board of Trade. Anglican Church of Canada. Residence: 915 Bexhill Rd., Port Credit.

BROWN, Archibald Maxwell — Engineer; Vice-President, Sales Director, James Howden and Parsons of Canada Ltd., est. 1963, Steam Turbines, Power-station Equipment, Boiler Fans, Air Preheaters, Surface Condensers, Heavy Engineering Equipment, 1510 Birchmount Road, Scarborough, Ontario. Director: Pyrotenax Company of Canada. Born Polmont Scotland, Nov. 8, 1904, son of Hugh Maxwell Brown of Scotland and Madeline (Fairman) Brown of England. Educated: Loretto School, Mosselburgh,

ARCHIBALD MAXWELL BROWN

Scotland; Rutherford Technical College, Newcastle on Tyne, England (Mechanical and Electrical). Chief Engineer, C. A. Parsons of Canada, Toronto, 1928; Vice-President and Manager, 1947; Vice-President, Sales, Director, Howden Parsons of Canada, Scarborough, 1963. Member: Engineering Institute of Canada; Professional Engineers Association of Ontario (Mechanical Branch); Canadian Electrical Association; The Canadian Nuclear Association. Married Myriam Isobel Warner, daughter of Capt. Shipley Warner, Sept. 23, 1933; has one son (Hugh Warner) and one daughter (Ann Mary). Clubs: National; Rosedale Golf. Recreations: golf, fishing, photography, painting. Liberal; Roman Catholic. Residence: Apt. 1003-5 Mallory Gardens, Toronto 7, Ontario.

PATERSON, John Norman, B.A. — Vice-President and General Manager, N. M. Paterson & Sons Limited, est. 1903, grain handlers and vessel owners and operators, Yonge and Montreal Sts., Fort William, Ont. President and Director, Fort William Hotels Ltd.; Vice-President and Director: Lakehead Videon Ltd.; Twin City Holdings; Northwest Design

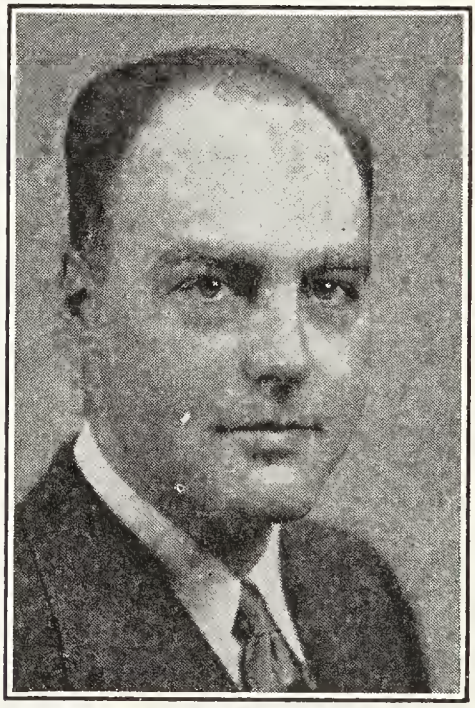

JOHN NORMAN PATERSON, B.A.

and Fabrication Limited; Western Engineering Service Ltd. Member, Board of Governors, Lakehead University; Member: Cdn. Committee, Lloyd's Register of Shipping; Advisory Board (Lakehead) The Royal Trust Company. Director and Chairman of Board, Steep Rock Iron Mines Limited; Director: Toronto-

Dominion Bank; Westmount Hospital. Trustee, Bishop's University; The Quetico Foundation. Born Fort William, Ont., Aug. 22, 1920, son of Norman McLeod and Eleanor M. Paterson, both of Ottawa, Ont. Educated: Public School, Fort William; Ravenscourt School, Winnipeg; Bishop's University, Lennoxville, P.Q.; Osgoode Hall, Toronto (B.A., 1939). Read Law with Wright & McMillan, 1939-40, 1946-47. Called to the Bar of Ontario, Sept. 1947. Served with R.C.A.F., 1940-46; Hon. Col., Lake Superior (Scottish) Regiment. Married Catherine Cameron Fraser, daughter of the late Robt. M. Fraser, June 1947; has thre sons (Robert, Donald and Alexander) and two daughters (Elizabeth and Margaret). Clubs: Fort William Country; Port Arthur Country; R.C.Y.C.; Toronto; Montreal Skeet. Society: A.F. & A.M. 32nd Degree. Recreations: sailing, flying, hunting and fishing. Presbyterian. Residence: 1735 McGregor Ave., Fort William, Ont.

ROBERTSON, Robert Gordon, B.A., M.A., LL.D.—Clerk of the Privy Council and Secretary to the Cabinet, Privy Council Office, East Block, Ottawa. Born Davidson, Sask., May 19, 1917, son of John Gordon and Lydia Adelia (Paulson) Robertson, both of Davidson, Sask. Educated: Public and High Schools, Regina, Sask.; University of Saskatchewan (B.A., 1938; LL.D., 1959); Oxford University, England (B.A. Juris, 1940); University of Toronto (M.A., 1941); McGill University (LL.D., 1963); Third Secretary, Dept. of External Affairs, Ottawa, Ont., 1941-43; Assistant to Under-Secretary of State for External Affairs, 1943-45; Secretary to the Office of the Prime Minister, Ottawa, Ont., 1945-49; Member of Cabinet Secretariat, Privy Council Office, Ottawa, Ont., 1949-51; Assistant Secretary to the Cabinet, Privy Council Office, 1951-53; Deputy Minister, Dept. of Northern Affairs and National Resources, 1953-63; Commissioner of the Northwest Territories, 1953-63; Clerk of the Privy Council and Secretary to the Cabinet since July 1, 1963. Member, National Film Board; Member, Board of Governors, Carleton University. Married Beatrice Muriel Lawson, daughter of the late Rev. Dr. C. B. Lawson, Toronto, Ont., Aug. 14, 1943; has one son (John Lawson) and one daughter (Karen Martha). Recreations: reading and skiing. United Church of Canada. Residence: 20 Westward Way, Rockcliffe Park, Ottawa 2, Ont.

PORTEOUS, James Barry, B.Comm. — President, Greenshields, Hodgson, Racine, Limited, Merger 1933, wholesale distribution of textile and floor coverings across Canada, 60 Paul St. West, Montreal, Que.; President: Promotion and Management (Montreal) Limited; Valentine Associates. Born Toronto, Ont., Jan. 21, 1917, son of James Vincent Roy Porteous of Lytham, England and Mary Linton (Featherstonhaugh) Porteous of Montreal,

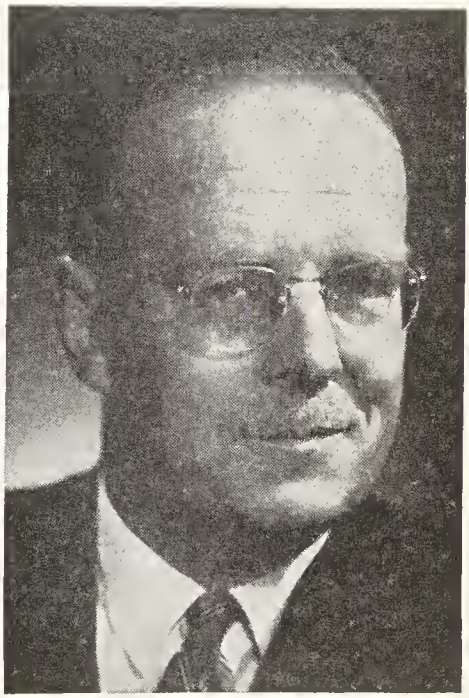

JAMES BARRY PORTEOUS, B.Comm.

Que. Educated: Selwyn House School; Westmount High School; McGill University (B.Comm.). Junior Auditor, Creak, Cushing & Hodgson, Montreal, 1938-39; Canadian Army Overseas, 1939-45; Cashier and Paymaster, Greenshields, Hodgson, Racine Ltd., Montreal, 1945; Assistant Secretary-Treasurer, 1948; Secretary-Treasurer, 1950; Director, Finance, 1954; Assistant to President, 1960; President since March 2, 1961. Member: Past President, The Canadian Wholesale Dry Goods Association; Past Chairman, Montreal Board of Trade, International Trade

Section; President: Montreal Board of Trade; Advisory Board, Church of St. James the Apostle; Director, Association of Property Owners of Old Montreal. Served with the Active Army, 1939; Overseas spring 1940; With 1st Canadian Division Artillery with the rank of Captain; Naval F.O.O. for Canadian landings in Sicily and Italy, Summer, 1943; Italy 3 Cdn. Inf. Bde H.Q. Staff Nov. 1943 to May 1944; As G.S.O. III attended British Staff College, Camberley, Fall, 1944; rejoined Artillery in North West Europe and on cessation of hostilities posted to Military Gov. H.Q. Apeldoorn, Holland. Repatriated, August 1945. Married Adèle Mackay, daughter of G. Edwin Roberton, June 5, 1948; has one son and two daughters. Clubs: St. James's; Montreal Badminton & Squash; Royal St. Lawrence Yacht. Society: Alpha Delta Phi Fraternity. Recreations: sailing, model railroading. Church of England. Residence: 19 Willow Ave., Westmount, P.Q.

GOVIER, George Wheeler, M.Sc., M.E.I.C., Sc.D., F.C.I.C.—Professional Engineer and Administrator; Chairman, Oil and Gas Conservation Board, est. 1938. Agency of the Government of Alberta responsible for the Administration of regulations concerning the conservation of gas and oil, 603-6 Ave. S.W., Calgary, Alberta; Professor of Engineering (part-time), Faculty of Engineering, University of Calgary, Calgary. Born Nanton, Alberta, June 15, 1917, son of George Arthur and Gertrude (Wheeler) Govier. Educated: Elementary and Secondary Schools, Vancouver, B.C.; University of British Columbia; University of Alberta; University of Michigan, B.A.Sc. (Chem. Engr), M.Sc. (Physical Chemistry), Sc.D. (Chem. Engr). Instructor, Lecturer, Asst. Prof., Associate Prof., University of Edmonton, 1940-48; Chemical Engineering, Alberta; Prof. of Chemical Engineering; Head of Dept. of Chemical and Petroleum Engineering; Dean of Faculty of Engineering, Alberta, 1959-63. Member, Oil & Gas Conservation Board, Calgary, 1948-62; Deputy Chairman, Oil & Gas Conservation Board, Calgary, 1959-62; Chairman, Oil & Gas Conservation Board, Calgary, since 1962. Prof. of Engineering (part-time), University of Calgary, Calgary, since 1962. President, Canadian Institute of Mining and Metallurgy, 1966-67. Member, Association of Professional Engineers of Alberta; Fellow of the Engineering Institute of Canada—representative of Institute on Canadian National Committee, World Petroleum Congress; Member, American Institute of Chemical Engineers. Author and co-author of over 50 technical papers related to two-phase flow, flow of liquid-solid mixtures, flow of non-Newtonian liquids and other related subjects. R. S. Jane Memorial Award of Chemical Institute of Canada, 1964; Award of Merit of Canadian Natural Gas Processing Association, 1964. Sesquicentennial Award of University of Michigan, 1967; Canadian Centennial Medal, 1967. Married Doris Eda Kemp, daughter of Henry Kemp, Feb. 23, 1940; has three daughters (Gertrude Rose, Katherine Mary, and Susan Elizabeth). Clubs: Lambda Chi Alpha; Calgary Petroleum. Recreations: swimming, skiing and dancing. Residence: 1507 Cavanaugh Place, Calgary, Alberta.

KENNEDY, Gilbert Dunstan, Q.C., M.A., LL.B., S.J.D. — Deputy Attorney-General for British Columbia, Victoria, B.C.; Barrister (B.C. and Ontario). Born Medora and Wood Twp., Ont., June 19, 1917, son of William Paul McClure Kennedy (deceased, 1963), Toronto and the late Therese (Johnson) Kennedy, Jersey, Channel Islands. Educated: Brown Public School, Toronto; University of Toronto Schools, Toronto; University of Toronto (M.A., LL.B.); Harvard Law School (S.J.D.); Osgoode Hall Law School. Read law with Arthur A. Macdonald, Q.C., Toronto; called to the Bar of Ontario, 1942; of B.C., 1951. Partner, Macdonald & Kennedy, Toronto, 1942; Lecturer in Law, University of Toronto, 1943-46; Associate Professor and Professor of Law, University of British Columbia, Vancouver, B.C., 1946-57; Deputy Attorney-General, 1957. B.C. Editor, 1946-56 and Member, Editorial Advisory Board, 1956-60; Canadian Bar Review; National Chariman, Section on Administration of Civil Justice, Canadian Bar Association, 1953-55. Author of articles and comments in Canadian and English legal periodicals. Married Doreen Elizabeth Jenkinson, daughter of the late Robert Jenkinson, Vancouver, B.C., Aug. 23, 1948; has three daughters. Clubs: Union, Victoria; Institute of Public Administration; International Law Association; Bar Associations. Recreations: outdoors, bees and stamps. Church of England. Residence: 3145 Weald Road, Victoria, B.C.

VERNON O. MARQUEZ

MARQUEZ, Vernon O.—Company executive, President, Northern Electric Company Limited. Born in Trinidad, B.W.I., September 15, 1908. Educated: St. Mary's College, Trinidad. Joined Northern Electric Co. Ltd. in 1929. Public Relations Mgr., 1946; Marketing Mgr., staff, 1956; General Manager, Sales Div., 1957; Vice-President and General Manager, Sales Div., 1960; Vice-President, Marketing, 1962. Executive Vice-President and Director, 1963; President, 1967; Chairman of the Board, Microsystems International Limited; Director: Cleyn & Tinker, Ltd.; Commander Brother of the Order of St. John of Jerusalem. Member of Canadian Chamber of Commerce; Governor, Canadian Export Ass'n; Member: Export Advisory Council; Advisory Committee to Department of Business Administration, Bishop's University; Private Planning Association of Canada; The Newcomen Society of North America; Charter member and past president, Canadian Public Relations Society; Past President, Canadian Y-Flyer Yacht Racing Ass'n. Married Margaret Amy, 1933; has two sons (Geoffrey and Paul) and two daughters (Virginia and Brenda). Clubs: Saint James's, Montreal; The Electrical Club of Montreal; The Canadian Club of Montreal; Royal St. Lawrence Yacht. Recreations: photography, sailing, gardening. Residence: 5 Lancaster Drive, Pointe Claire, Que.; office: 1600 Dorchester Blvd. West, Montreal, Que.

SPRAGUE, Daniel, F.C.A. — President, James B. Carter, Limited, est. 1920, manufacturers, Osborne and Mulvey Sts., Winnipeg, Man.; Director: RoyFund Ltd.; Stovel Advocate Press Limited; Winnipeg Supply Fuel Company Limited; W. G. McMahon Limited. Advisory Board, Montreal Trust Company. Born Winnipeg,

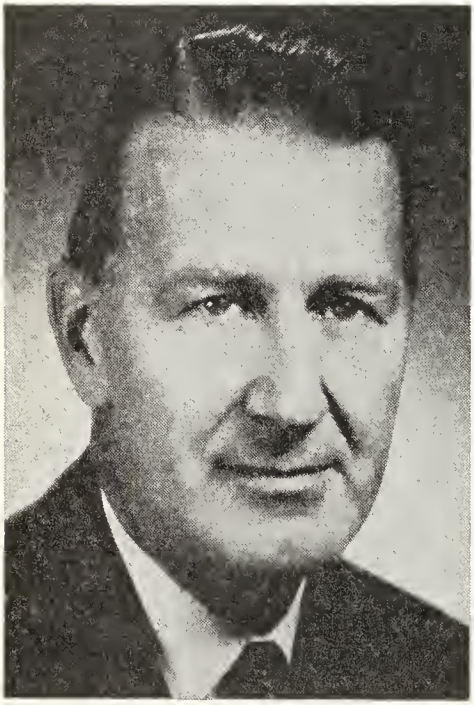

DANIEL SPRAGUE, F.C.A.

Man., Sept. 16, 1908, son of the late Frank Edward Sprague and Jacqueline Sprague, both of Winnipeg, Man. Educated: Kelvin High School; University of Manitoba, C.A. Partner, Laird, Sprague & Co., Winnipeg, 1938; practice amalgamated, McDonald, Currie & Co., Winnipeg, 1956; President, James B. Carter Limited, Winnipeg, 1958. Past President, Institute of Chartered Accountants of Manitoba, 1954; Past Chairman, Industrial Development Board of Greater Winnipeg, 1950; Past Chairman, Canadian Manufacturers' Association, Manitoba branch; Director, Winnipeg Children's Hospital. Married Shirley Stewart, daughter of the late James Stewart, Dec. 25, 1945; has three sons. Clubs: Manitoba; St. Charles Country; Winnipeg Winter. Society: Institute of Chartered Accountants. Recreations: golf, tree farming, figure skating. Presbyterian. Residence: 315 Dromore Ave., Winnipeg, Man.

HENRY, His Honour Judge Charles — Judge of the County Court of the County of York, New Court House, University Ave. and Armoury St., Toronto, Ont. Born Toronto, Ont., July 5, 1911, son of John J. and Eileen (McCrohan) Henry. Educated: St. Michael's College School, Toronto; University of Toronto, B.A., 1932; Osgoode Hall Law School, Toronto.

HIS HONOUR JUDGE CHARLES HENRY

Read Law with Hon. Frank J. Hughes, Q.C.; Called to the Bar of Ontario, 1937; Appointed Q.C., 1957. Associated with Sims, McIntosh, Schofield & S'ms of Kitchener, Ont.; rep. inter alia The Mutual Life Assurance Co. of Canada; Legal Adviser in Armed Services Division, Dept. of Labour (Ottawa), in charge legal

matters affecting the mobilization of manpower in Canada, 1942-44; appointed Secretary to the Prime Minister of Canada, 1944; elected to House of Commons for Toronto-Rosedale, g.e., 1949; re-elected in 1953 and defeated in g.e., 1957; served on Parliamentary Committees having to do with External Affairs, Banking and Commerce, as well as Radio and TV; Past Hon. Chairman, Inter-Faith Committee, United Community Fund Metropolitan Toronto; National Chairman, Administrative Law Section of the Canadian Bar Association, 1965-67. Married Geraldine, daughter of the late Mr. and Mrs. Daniel J. O'Brien, May 21, 1941; has one son (John Daniel) and one daughter (Mary Christine). Clubs: Granite; Lawyers; Empire; Canadian. Liberal. Roman Catholic. Residence: 113 Hudson Drive, Toronto, Ont.

BRINDLE, Joseph Alfred, B.Sc. — Economist, President, Miles Laboratories

JOSEPH ALFRED BRINDLE, B.Sc.

Ltd., est. 1884, manufacture and marketing of consumer products, professional pharmaceuticals, medical instruments, industrial chemicals, etc., Belfield Road, Rexdale, Ontario. Born London, Eng., Oct. 16, 1922, son of Henry Brindle and Florence Walker, both of London, Eng. Educated: St. Marylebone School, London; University of London, B.Sc. (Econ.). Began as Sales Executive, Monsanto Chemicals, London, 1946; Sales Manager, heavy chemicals, 1954; Development Manager, Miles Laboratories Ltd., London, 1959; General Manager of Production, 1962; Director of International Production, Miles Laboratories Ine., Elkhart, Indiana, U.S.A., 1965; President, Miles Laboratories Ltd., Rexdale, Ontario, 1967. Member: Society of Chemical Industry; Institution of Works Managers. Served in Royal Air Force, 1941-1945. Bombaimer with 207 Squadron Bomber Command. Married Rosemary Overton, daughter of Leonard James Overton, 1946; has one son (John Henry) and one daughter (Frances Anne Marie). Recreations: photography, music, gardening, antiques. Residence: 4 Grovetree Road, Rexdale, Ontario.

WAMBOLT, Marjorie Grace, Q.C. — Born Halifax, N.S., Dec. 6, 1903, daughter of James Peter and Mary Ann (Allen) Wambolt. Educated: Halifax Academy; Dalhousie University, B.A., 1923, LL.B., 1925. Read Law with Mr. Justice Jenks; called to the Bar of Nova Scotia, 1925; created K.C., 1950; began practice with law firm of Yeoman & Matheson, Halifax, N.S.; later entered partnership with R. F. Yeoman, K.C., as Yeoman & Wambolt. Subsequently Yeoman, Wambolt & Graham; on the death of R. F. Yeoman, 1940, took over the practice under own name; specializes in Estate, Real Property, Commercial and Company Law. Member, Board of Governors, Dalhousie University, 1939-42; 1961-62 Chairman, Committee on Laws, Nova Scotia Provincial Council of Women; member, National Board, Canadian Federation of Business & Professional Women, 1946-50 and 1954-56; Vice-Chairman of Nova Scotia Alcoholism Research Foundation; Member, Advisory Board of Halifax Protestant Infants Foundation; Member: N.S. Barristers Society; Appointed Vice-Chancellor of Diocese of Nova Scotia, May 1968; Member: Board of Finance of Diocese of Nova Scotia; Heritage Trust of Nova Scotia. Clubs: University Women's; The Saraguay Club of Halifax. Recreations: photography and travel. Progressive

Conservative. Anglican. Residence: Apt. 702, Embassy Towers, Halifax, N.S. Office: Suite No. 132, Roy Bldg., Halifax, N.S.

BRACE, William Marshall — Chartered Accountant; Touche, Ross, Bailey and Smart, est. 1958, public accountants, 200 University Ave., Toronto, Ont. Born New York City, August 31, 1910, son of John Hollis Brace of Brockville, Ont. and

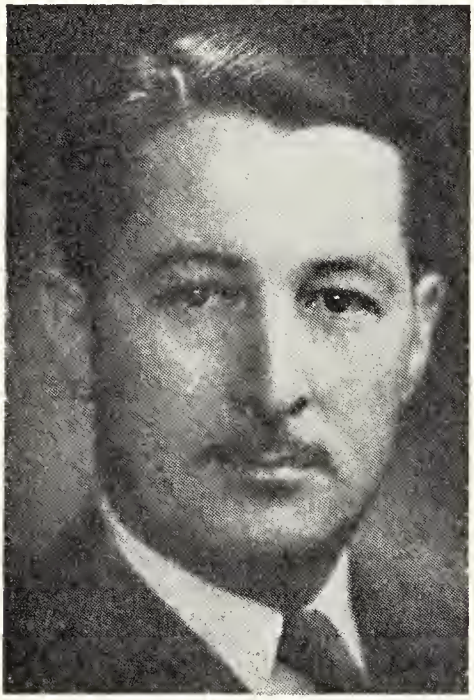

WILLIAM MARSHALL BRACE

Mildred Van Marshall of Brockville, Ont. Educated: Westmount High School; Jarvis Collegiate. Junior Accountants, H. T. Jamieson & Co., St. Catharnies, Ontario, 1932-37; senior accountant, P. S. Ross & Sons, Toronto, 1937; partner, 1945-58; partner, Touche, Ross, Bailey & Smart, Toronto (successors to P. S. Ross & Sons), 1958 to date. Member, Institute of Chartered Accountants of Ontario (Past President). Past-President: Thornhill Golf Club. Married Margaret Jane Trench, daughter of William Wycliffe Anson Trench, 1947; has one son (John Wycliffe) and two daughters (Margaret Anne and Catherine Marshall). Clubs: National; Thornhill Country; Toronto Cricket, Skating and Curling; Canadian. Society: Masonic, Past Master. Recreations: golf, fishing, curling. United Church of Canada. Residence: 31 Buckingham Ave., Toronto 12, Ontario.

GOODFELLOW, Edgar Lorne, B.A. — Deputy Minister of Finance and Economics, Province of Nova Scotia, Provincial Administration Bldg., Halifax, N.S. Born Sault Ste. Marie, Ont., Jan. 31, 1911, son of Horace F. and Lila E. Goodfellow, both of Sault Ste. Marie, Ontario. Educated: Sault Ste. Marie Public and High; University of Toronto (B.A.). Auditor, Riddell, Stead, Graham & Hutchison, Toronto, 1935-44; Secretary-Treasurer, Automatic Electric (Canada) Ltd., Toronto, 1944-46; Treasurer, Phillips Electrical Co. Ltd., Brockville, Ontario, 1946-56; Vice-President and Treasurer, Freuhauf Trailer Company of Canada Limited, Cooksville, Ontario, 1956-60. Member of Institute of Chartered Accountants of Ontario. Married Caroline J., daughter of J. Bourchier Anderson, 1941; has two sons (James L. and Robert J.) and one daughter (Susan C.). Recreations: fishing, golf. Anglican. Residence: 24 Lister Drive, Bedford, N.S.

FISHER, William Frederick — President, Fisher Gauge Works Ltd., est. 1942, Designers and Manufacturers of Precision Mechanical & Electronic Equipment, 194 Sophia St., Peterborough, Ont.; President, Fisher Gage Incorporated, Watertown, New York. Born Birmingham, England, December 18, 1917, son of Frederick Fisher of Coventry and of Birmingham, England and Evangeline (Venvile) Fisher of Wolverhampton and Birmingham, Eng. Educated: Peterborough Public Schools; Peterborough Collegiate & Vocational Institute. Apprenticed in Tool Making and Tool Design, Peterborough, Ont., 1934; established as Sole Proprietor, Fisher Gauge Works Ltd., Peterborough, 1942; President, April 1952. Married Shirley Margaret Orde, daughter of Royden Orde, June 2, 1951; has two sons (Paul William, Douglas Frederick) and two daughters (Susanne Shirley and Jane Ellen). Society: Christian Businessmen's Committee. Recreations: boating, golf. Brethren. Residence: 181 St. Luke's Ave., Peterborough, Ont.

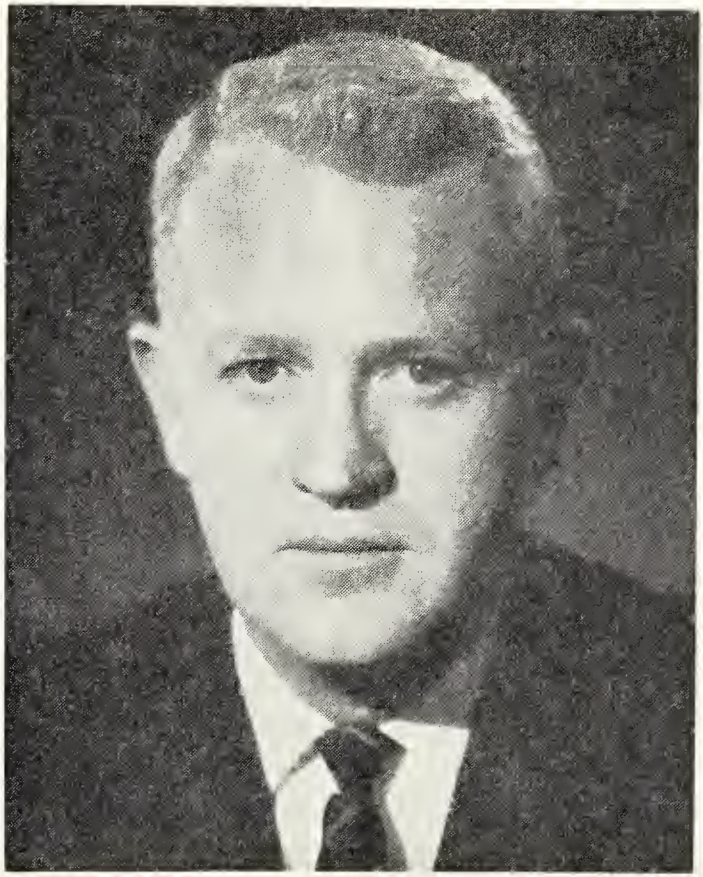

LAWRENCE GRENVILLE RICE

RICE, Lawrence Grenville — Executive; President, American Motors (Canada) Limited, Assemblers and Manufacturers of Automobiles, Kennedy Rd. S., Brampton, Ontario. Born Kimberly, B.C., May 15, 1925, son of Mary Catherine Rice, Vancouver, B.C., Father deceased. Educated: Vancouver College, Vancouver, B.C., 1932-1943; University of British Columbia, 1945-1947. Began as Export Trainee, Ford of Canada, Vancouver, Wpg. Winds, 1947-; Dist. Clerk, Off. Mgr., Sales Rep., 1949-1952; Whlse. & Sales Mgr., Consolidated Motors, Winnipeg, 1952-1953; District Mgr., Chrysler Corp., Fort Wayne, 1953-1954; Bus. Mgmt. Mgr., Detroit, 1954-1957; Dr. Planning & Placemt. Mgr., Cincinnati, 1957-1958; Asst. Regional Mgr., 1958-1959; Regional Mgr., 1959-1961; Division Dr. Opns. Asst. Manager, 1961; Regional Manager, St. Louis, 1961-1962; National Bus. Man. Mgr., 1962; Admin. Asst. to V.P. & Gen. Mgr., 1962-1963; Dr. Sales Operating Services, 1963-1964; Director of Sales & Marketing with worldwide responsibilities, Rootes Motors Ltd., London, England, 1966-1968; was President of Rootes Motors of Canada Ltd.; Director: Buckey's Limited, Ireland; Rootes Motors de Vanezuela, S.A.; Rootes Acceptance Company Ltd.; President & Gen. Mgr., American Motors (Canada) Ltd., Brampton, Ont., 1968-. Member: Institute of Marketing, London, England. Director: Motor Vehicle Manufacturers' Association. Served in R.C.A.F. 1943-1945. Married Susan Jane DeLamater, daughter of Leon Sleight, August 16, 1952; has one son (Lawrence Grenville, Jr.) and one daughter (Catherine Susan). Recreations: riding, swimming, reading,

politics. Conservative. Roman Catholic. Residence: 26 Ennisclare Dr. E., Oakville, Ontario.

McCAIN, H. Harrison — President: McCain Foods Limited, Florenceville, N.B.; Thomas Equipment Limited; Chairman of the Board, McCain International Limited, Scarborough, England; Director, McCain Fertilizer Limited and of

H. HARRISON McCAIN

other associated companies within the McCain Group. Born Florenceville, N.B., November 3, 1927, son of the late A. D. McCain (a pioneer in the export of seed potatoes from Canada) and Mrs. Laura B. McCain. Educated: Florenceville public schools; Acadia University (B.A.). Married Marion McNair; has two sons (Mark and Peter) and three daughters (Laura, Anne and Gillian). Director, New Brunswick Development Corporation. Recreation: skiing. Presbyterian. Residence: Florenceville, N.B.

McCAIN, G. Wallace F. — Executive Vice-President, McCain Foods Limited, Florenceville, N.B.; Vice-President, Thomas Equipment Limited; President: McCain Fertilizer Limited; Valley Farms Limited; Carleton Cold Storage Limited; Chairman of the Board: Day and Ross

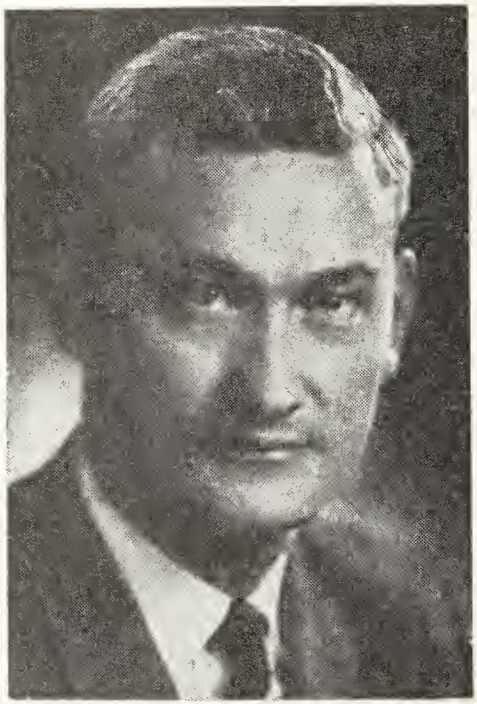

G. WALLACE F. McCAIN

Ltd.; McCain (Australia) Pty. Ltd.; Director, McCain International Limited. Born Florenceville, N.B., April 9, 1930, son of the late A. D. McCain (a pioneer in the export of seed potatoes from Canada) and Mrs. Laura B. McCain. Educated: Florenceville public schools; University of New Brunswick; Acadia University; Mt. Allison University (B.A.). Married Margaret L. A. Norrie, Truro, N.S.; has two sons (Scott and Michael) and one daughter (Martha). Recreations: skiing, swimming and hunting. Anglican. Residence: Florenceville, N.B.

MacLENNAN, Edna Agnes Electa, B.A., M.A. — Director of Nursing, Dalhousie University, est. 1818, A. & A. Bldg., Studley, Halifax, Nova Scotia. Born Nova Scotia, March 31, 1907, daughter of

Roderick Byron and Annie (Johnson) MacLennan, both of Nova Scotia. Educated: Dalhousie University; McGill University; Columbia University. B.A., M.A. President, Canadian Nurses' Association, 1962-64; Member: Canadian Public Health Association (Nova Scotia Division); The Registered Nurses' Association of Nova Scotia; Royal Society of Health; Board of Directors, International Council of Nurses Geneva, Switzerland 1962-1964; 1965-1969.

STEELE, James Gordon—Manufacturer; President and Chief Executive Officer, Kemp Products Limited, Injection and Blow Moulding of Proprietary and Custom Plastic Products, 1881 Huron Street, London, Ontario. President, Peel Tool and

JAMES GORDON STEELE

Moulds Ltd.; Vice-President & Director, Kemp Products Inc.; Secretary & Director, Associated Plastics Ltd. Born London, Ontario, Jan. 13, 1923, son of Frank Steele, London, Ontario and Anne Wood Steele, London, Ontario. Educated: Ridley College, St. Catharines, Ontario; Queen's University, Kingston, Ontario; University of Toronto. Began as Assistant to the Engineer, Sterling Construction, London, 1947-48; Production Manager, Kemp Products, London, 1948-52; Vice-President, Manufacturing, 1952-56; Vice-President and Managing Director, 1956-66; President and Chief Executive Officer, 1966-. Member: Canadian Manufacturers' Association; Society of Plastics Industry. Married Janice Elaine Goodrich, daughter of Malcolm Rhoden Goodrich, Aug. 16, 1952; has two sons (Anthony Franklin, Timothy Malcolm) and one daughter (Carla Elaine). Club: London Hunt and Country. Society: Delta Upsilon. Recreations: wild life photography, sailing. Conservative. Anglican (Member, Church of the Transfiguration). Residence: 415 Lawson Rd., London, Ontario, and Southcott Pines, Grand Bend, Ontario.

MENZIES, Arthur Redpath, M.A. — Canadian High Commissioner to Australia since Nov. 1965. Born Changte-Ho, Honan, China, Nov. 29, 1916, son of the late Professor James M. Menzies (B.A.Sc., B.D., D.L.S., Ph.D.) (Cheeloo University, Shantung, China) and Annie Belle (Sedgwick) Menzies, Windsor, Ont. Educated: Canadian Academy, Kobe, Japan; University of Toronto, B.A.; Harvard University, M.A. Supervisor, Passport Office, Toronto, 1940; Supervisor, Passport Office, Windsor, 1941; Third Secretary, Dept. External Affairs, Ottawa, 1942-45; Second Secretary, Canadian Legation, Havana, 1945-46; First Secretary, Dept. External Affairs, Ottawa, 1946-50; Head of Canadian Liaison Mission, Tokyo, 1950-52; Charge d'Affaires, Canadian Embassy (after peace treaty) Tokyo, 1952-53; Head of Far Eastern Division, Dept. External Affairs, Ottawa, 1953-58; Canadian High Commissioner to Malaya, Kuala Lumpur, 1958-61; Canadian Ambassador to Burma, Rangoon, 1958-61; Head of Defence Liaison (1) Division, Department of External Affairs, Ottawa, Ont., (1962-65). Married Sheila Isabel Skelton, daughter of the late Dr. O. D. Skelton (Under-Secretary of State for External Affairs, Ottawa, 1925-41), June 19, 1943; has one son (Kenneth Skelton) and one daughter (Norah Jane). United Church of Canada. Residence: Canadian High Commission, Commonwealth Avenue, Canberra, Australia.

FELL, Charles Percival, LL.D. — Honorary Director and Member: Toronto Advisory Board; The Royal Trust Company; Director, Canadian Surety Company; Governor (Chancellor, 1960-65), McMaster University; Member of Council and Past President (1950-53), Art Gallery of Toronto; Chairman, Board of Trustees,

CHARLES PERCIVAL FELL, LL.D.

National Gallery of Canada, 1953-1959; Member: Toronto Board of Trade; Canadian Institute of International Affairs. Born Toronto, 1894, son of I. C. Fell and Sarah (Branton) Fell, both of Toronto, Ontario. Attended: Winchester Public School; University of Toronto Schools; McMaster University, LL.D. (Hon.) 1957. Associated with Dillon, Read & Co., New York (1921-24), Dominion Securities Corporation, Toronto (1925-1929). Member, Board of Referees (Excess Profits Tax Act—Canada), Ottawa, 1940-45. Married Grace E. Matthews; has three sons (Fraser M., Albert P. and Anthony) and one daughter (Mrs. Mark Marcar). Clubs: Toronto; York. Liberal. Baptist. Residence: 52 Park Lane Circle, R.R. No. 1, Don Mills, Ont.

SMITH, Robert Guy Carington — Consul General for Canada, New York. Formerly Minister (Commercial), Canadian Embassy, Tokyo. Born Quebec, Canada, Jan. 5, 1908, son of the late Robert Harcourt Smith, Quebec, P.Q. and the late Mary Vallière (Gunn) Smith, Kingston, Ont. Educated: Bishop's College School; Royal Military College, Kingston (1929, Honours); McGill University (1930). Joined the Trade Commissioner Service, Ottawa, June 9, 1930; Assistant Trade Commissioner, Buenos Aires, 1931; Assistant Trade Commissioner, New York, 1936; Leave of Absence to join Royal Cdn. Artillery, 1940-45; Commercial Secretary: Havana, 1946; Rome, 1948; London, 1950; Seconded U.K. Representative of the Dept. of Defence Production; promoted to Commercial Counsellor, London, 1951; Appointed member, Canadian Delegation to NATO and OEEC as Representative, Dept. of Defence Production, Paris, 1952; Released by D.D.P.; Commercial Counsellor: Canadian Embassy, Paris, 1953 — transferred — Washington, 1953; Minister (Commercial), Canadian Embassy, Washington, 1957; Commissioner for Canada in The West Indies, Trinidad, 1958-1962. Attached Head Office, Department of Trade and Commerce, Ottawa, 1962-63; Minister (Commercial) Canadian Embassy, Tokyo, July 1963-Nov. 1965, appointed Canadian Consul General, New York, Feb. 1966. Enlisted in the R.C.A. as a Lieutenant with the 94th Anti-Tank Battery, 1940; Promoted to Captain, 1941; Major O/C 18th Anti-Tank Battery (Second Regiment), 1942; Returned to Canada following a serious motorcycle accident; posted Liuetenant Colonel, Directorate, Military Operations and Planning, N.D.-H.Q., Ottawa, 1943; Discharged with rank of Lieutenant Colonel, 1945. Married Constance Isobel Price (deceased), secondly, Jean Alexandra McCaig, daughter of the late John C. McCaig, Grand Forks, B.C., Dec. 1945; has three daughters. Clubs: East Indian and Sports (London, Eng.); Royal Military College Ex-cadet Club; Lotus Club; Canadian Club (both N.Y.). Recreations: tennis, fishing, sailing. Anglican Church of Canada. Residence: Canadian Consulate General, 680 Fifth Ave., New York, N.Y., 10019.

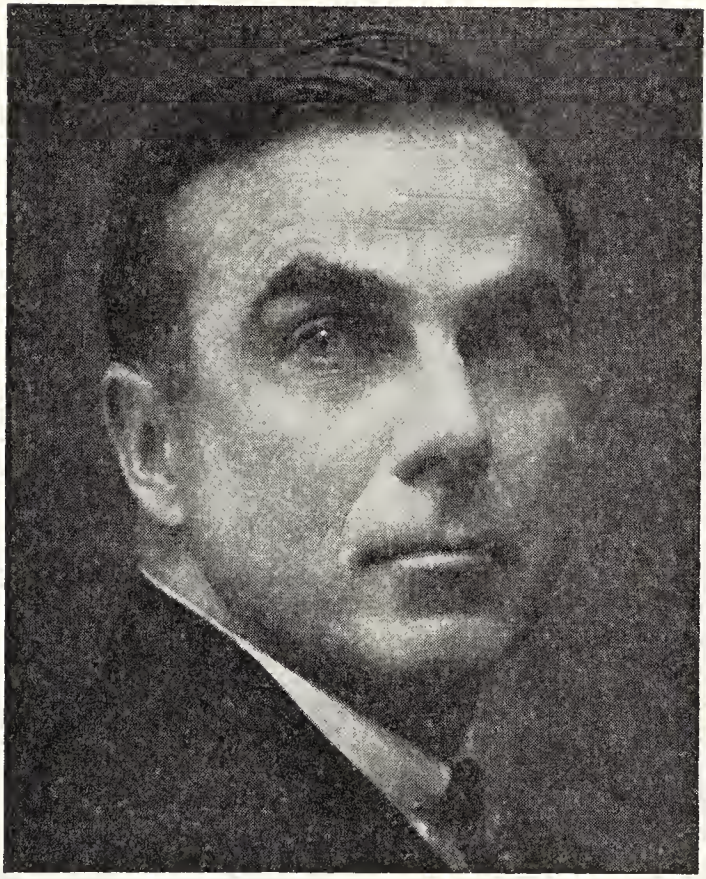

LAWRENCE JOSEPH McGUINNESS

McGUINNESS, Lawrence Joseph—President, McGuinness Distillers Limited, est. 1905, distillers and importers of wines and spirits, 2 Algoma St., Mimico, Toronto 18, Ont.; President, Acadian Distillers Limited, Bridgetown, N.S. Born Montreal, Que., June 24, 1922, son of Lawrence Joseph McGuinness of Port Hope, Ont. and Florence McGuinness of Belleville, Ont. Educated: Upper Canada College; University of Pennsylvania. Served in various capacities with McGuinness Distillers Ltd., Toronto, 1946; President, Toronto, 1951; President, Acadian Distillers Ltd., since 1951. Served in the Canadian Army from 1942-45 and afterwards in the Governor General's Horse Guards. Married Barbara Ann, daughter of the late Samuel Estill, May 11, 1959; has one son (Lawrence Joseph) and one daughter (Robin Jenifer). Clubs: Granite; R.C.Y.C.; Canadian Military Institute; Toronto & North York Hunt; St. Elmo (Philadelphia). Recreation: riding. Residence: R.R. No. 1, Schomberg, Ont.

LUNDRIGAN, Harold Wilson, B.Eng. — Vice-President and General Manager, Construction and Concrete Division, Lundrigans Limited, est. 1947, heavy and general construction, manufacturers of construction materials, Riverside Drive, Corner Brook, Nfld. Born Corner Brook,

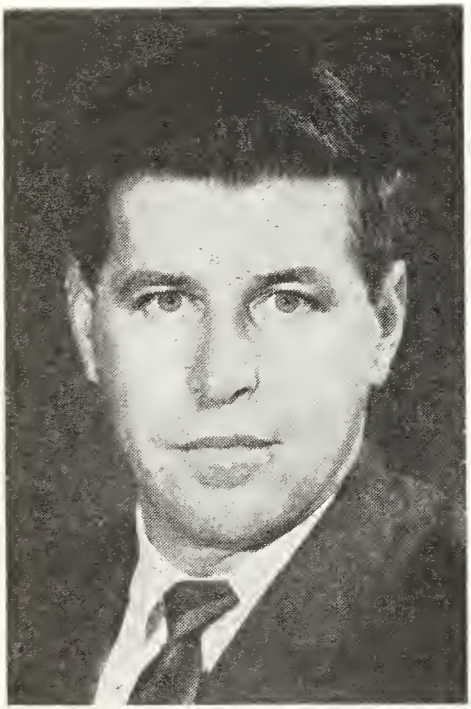

HAROLD WILSON LUNDRIGAN, B.Eng.

Nfld., Feb. 29, 1928, son of William James and Naomi Lundrigan. Educated: Corner Brook Public School; Memorial University of Nfld.; Nova Scotia Technical College (B.Eng. (Civil). Joined local firm, 1955. Member: Professional Engineers of Nfld.; Engineering Institute of Canada; Committee Member, Canadian Standards Association. Married Shirley May Martin, daughter of Edward Martin, July 27, 1950; has two sons (James and John) and three daughters (Shara, Susan and Barbara). Recreations: farming, horseback riding. Salvation Army. Residence: 24 Queen Street, Corner Brook, Nfld.

LAWSON, Gordon — Senior Vice-President and Director, James Richardson & Sons, Limited, est. 1857, 1032 Grain Exchange, Winnipeg 2, Man.; Partner, Richardson Securities of Canada; Director, James Richardson & Sons, Inc.; Member, Advisory Board, The Winnipeg Foundation; Acting Chairman, Manitoba Economic Consultative Board; Director: Manitoba Institute of Management Inc.; Marine Pipeline and Dredging Limited. President, The Patricia Contractors Limited; Vice-President and Director: Valley Camp Coal Co. of Canada Ltd.;

GORDON LAWSON

Price Acme Limited; Director: Armstrong & Taylor Limited; Beaver Lumber Co. Ltd.; North America Elevators Ltd.; Rolls Royce Holdings Canada Limited. Chairman and Director: Bristol Aerospace Limited; Systems Equipment Limited. Member, Board of Governors and Treasurer, Winnipeg Unit, Shriners Hospital for Crippled Children. Director and Member: Executive Committee, Eldorado Nuclear Limited; Valley Camp Coal

Company. Born Dominion City, Man., Oct. 1, 1904, son of the late Henry Lawson and Anne Catherine Lawson. Educated: Kelvin High School. With Merchants Bank of Canada, Dominion City, Aug. 2, 1920; Bank of Montreal in various places; James Richardson and Sons, Limited, Winnipeg, June 1928 to date. Married Catherine Margaret McIntosh, daughter of T. G. McIntosh, Winnipeg, Man., May 29, 1948; has one son and two daughters. Clubs: Manitoba; St. Charles Country. Societies: Scottish Rite 32°; Shrine. Recreation: golf. United Church of Canada. Residence: Lot 33 St. Norbert, Man. Postal Address, Group 10, Box 9, R.R.#1, St. Norbert, Man.

LAIDMAN, Richard Hamilton — President and Director, Pacific Western Airlines, est. 1946, Commercial Air Transportation, Vancouver Airport, B.C. Cattle Rancher. Born Vernon, B.C., May 15, 1921, son of William Frederick and Minnie (Pearn) Laidman. Educated: Public and High Schools, Vernon, B.C. Engineer, Starratt Airways, Ontario, 1938; Flt. Engineer, Canadian Pacific Airlines, 1944; Formed L & M Air Service Ltd., Vernon, B.C., 1945; Chief Pilot, Central B. C. Airways (predecessor to PWA), 1951; Operations Manager, Pacific Western Airlines, 1952; Asst. General Manager, 1955; Vice-President and General manager, 1961; President and General Manager, 1962; President, 1965; President and Director, 1966; Member: Air Transport Assoc. of Canada; Vancouver Board of Trade; Quarter Century in Aviation; Past President, Centennial International Abbotsford Air Show Society. Has three sons (Richard William, Larry James and John Richard Lee). Club: Terminal City. Recreations: fishing and hunting. Anglican. Residence: 1832 Pacific Highway, R.R. #2, Cloverdale, B.C.

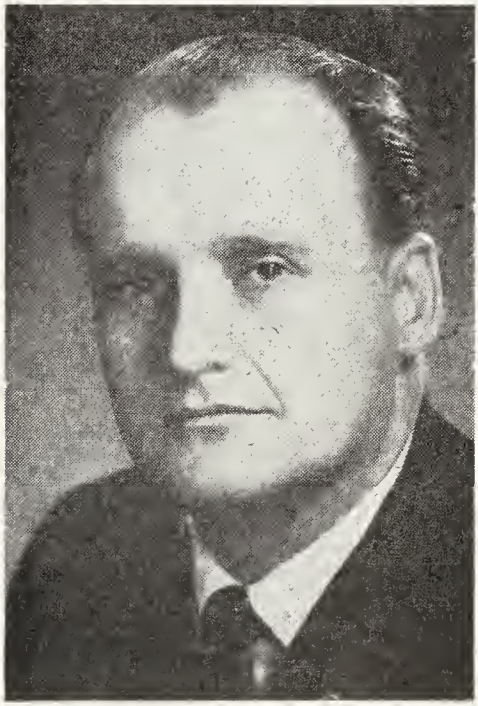

RICHARD HAMILTON LAIDMAN

YOUNG, Hugh Andrew, C.B., C.B.E., D.S.O., C.D., B.Sc.E.E. — Retired; formerly Deputy Minister, Dept. of Public Works, Hunter Bldg., Ottawa, Ont. Chairman under Research Council, Canadian National Committee, U.N.E.S.C. Hydrological Decade. Past President, Royal Canadian Geographical Society until 1963. Born Winnipeg, Man., April 3, 1898, son of Andrew Young of Peterborough and Winnipeg and Emily Young of Lakefield, Ont. and Winnipeg, Man. Educated: Winnipeg, Man. Schools; University of Manitoba, B.Sc.E.E. Appointed Vice-President, Central Mortgage and Housing Corporation, Feb. 6, 1946; Deputy Minister of Resources and Development and Commissioner of Northwest Territories, Oct. 1, 1950; Deputy Minister of Public Works, Nov. 15, 1953-April 2, 1963. In First World War served with 44th Can. Inf. Batt. and was wounded in action. On graduating from University of Manitoba in 1924 joined the Royal Canadian Corps of Signals permanent force. Served in Arctic and Sub-Arctic on construction and communication work until 1930. Attended Staff College, Camberley, Eng., 1933 and 1934. Proceeded overseas at commencement of Second World War; served in various staff and command appointments; Commanded Infantry Brigade in Normandy landing operations and on promotion to Major-General in Sept. 1944, was appointed Quarter-Master-General of the Canadian Army and as such was responsible for return of all Canadian Troops from Overseas.

Decorations: C.B., C.B.E., D.S.O., C.D., French (Legion of Honour) Legion d'honneur and Croix de Guerre. Married Emily Pepper, daughter of the late G. A. Pepper, Sept. 1, 1927; has one son (George) and one daughter (Orchid). Club: Ottawa Country. Member, Engineering Institute of Canada. Recreation: fishing and swimming. United Church of Canada. Residence: 220 Sandridge Road, Rockcliffe, Ont.

LAIRD, Hon. John Keith McBroom, Q.C., B.A. — Senator, Dominion of Canada; Barrister and Solicitor, Martin, Laird & Cowan, est. 1933, Law, 306 Security Bldg., Windsor, Ontario. Director: Western Ontario Broadcasting Corporation Limited; International Wire & Cable Limited; Security Building (Windsor) Limited; Liquid Glaze of Canada Limited. Born Blenheim, Ontario, Jan. 12, 1907, son of the late Joseph Oswald Laird and Elva A. (McBroom) Laird of London, Ont. Educated: Blenheim Public School; Windsor (Patterson) Collegiate; University of Western Ontario; Osgoode Hall Law School; Geneva School of International Studies, B.A. Barrister-at-Law. Read Law with Fasken, Robertson, Atchison, Pickup and Calvin, 1927-30; Called to the Bar of Ontario. Created Q.C., 1950. Appointed to the Senate of Canada, 1967. Student: Kenning & Cleary, Windsor, 1923-24; Fasken & Co., Toronto, 1927-30; Partner, Martin & Laird, Windsor, 1933. Member: Past-President, Essex County Law Association; Past-President, Windsor Chamber of Commerce; Canadian Tax Foundation; International Commission of Jurists; International Law Association; Canadian Institute of International Affairs; Canadian Bar Association. Author of: Foreign Estates (Law Society of Upper Canada, Special Lectures, 1964); U.S.A.-Canada Border Tax Problems (Chartered Accountant Tax Review); Capital Gains vs. Taxable Income (Canadian Journal of Accountancy). Past President of League of Nations Society of Canada (Windsor Branch); Canadian Institute of International Affairs (Windsor Branch); Essex County Law Society; Windsor Chamber of Commerce. Managed six political campaigns, 2 municipal, 2 provincial and 2 federal. Served with 30th (R) Reconnaissance Regiment (ER) CAC, 1942-45. Married Audrey Helen Pennington, daughter of James Pennington, July 13, 1935; has four sons. Clubs: Windsor; Beach Grove Golf; University Club of Windsor; Lions. Recreations: golf, curling and fishing. Liberal. United Church. Residence: 8325 Riverside Drive East, Windsor, Ontario.

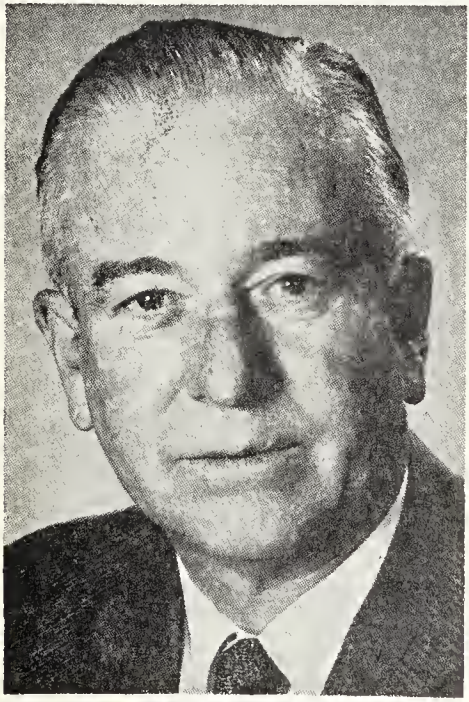

HON. JOHN KEITH McBROOM LAIRD, Q.C., B.A.

BILODEAU, The Hon. Joseph, Q.C., B.A., LL.L. — Born St. Pamphile, l'Islet County, Quebec, Aug. 9, 1900, son of Achille and Marie (Leclerc) Bilodeau. Educated: College Ste. Anne de la Pocatière and Laval University; B.A., LL.L. Barrister. Elected to Quebec Legislature, general election, 1936; appointed Minister of Municipal Affairs, Trade and Commerce, 1936-1939; appointed General Manager, the Quebec Liquor Commission (Quebec District), 1944-1947; appointed Chief Justice, the Court of the Sessions of the Peace (Quebec District), 1947-1948. Appointed Chief Justice, Magistrate Court, 1948. Married Edith L'Heureux, daughter of Hubert L'Heureux, Sept. 3, 1928; has two sons. Roman Catholic. Society: Member, Cercle Universitaire. Residence: 810 Lévis Ave., Quebec, Que.

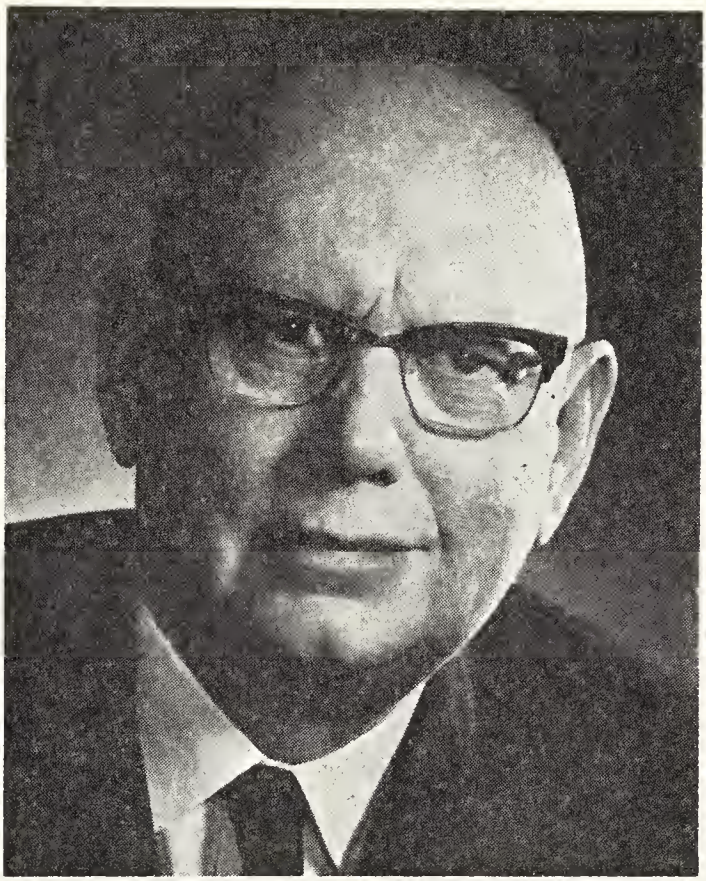

HAROLD M. GRIFFITH

GRIFFITH, Harold M. — President, The Steel Company of Canada Limited, Wilcox Street, Hamilton, Ont. Holds the following position in Stelco's Subsidiary Companies: President: Pikeville Coal Company; Premier Steel Mills; Saskatchewan Steel Fabricators; Stelco Coal; Stelco Mines, Quebec. Board of Governors, McMaster University. Director: Royal Trust Company; Toronto, Hamilton and Buflalo Railway Company; Great Lakes Waterways Development Association; Ontario Steel Products Company, Limited. Born Clinton, Illinois, U.S.A. Naturalized Canadian. Educated: Chicago Technical Institute (Electrical Engineer graduate); Missouri School of Mines; Harvard Business School. Joined Stelco in 1936 as a Metallurgical Engineer following service with the Bethlehem Steel Corporation and the Jones and Laughlin Steel Corporation in the United States. Assistant Open Hearth Superintendent and later was successively promoted to Open Hearth Superintendent, Assistant Works Manager, Hilton Works, Works Manager and Assistant to the President; Vice-President operations, 1953; elected a director of Stelco, 1960; Executive Vice-President, 1964; President, 1966. Member: American Institute of Mining and Metallurgical Engineers; British Iron and Steel Institute; Past Chairman: Institute's Open Hearth Committee; Committee on Manufacturing Problems of the American Iron and Steel Institute; Past President, Hamilton Chamber of Commerce; Director, International Iron & Steel Institute, Brussels, Belgium. Clubs: Rotary; Hamilton Golf and Country; Caledon Mountain Trout; St. James's

(Montreal); Seigniory (Montebello); Toronto (Toronto); Mount Royal (Montreal); Union (Cleveland); Tamahaac (Ancaster). Presbyterian (Knox Presbyterian Church, Burlington, Ont.).

KIRKLAND, Norman George, F.C.I.A., F.I.A., A.S.A. — President and Director, Benefacts Ltd. (Employee Fringe Benefits Communications), Toronto - Dominion Centre, Box 124, Toronto 1, Ont. Born London, England, Sept. 10, 1917, son of Major James and Henrietta Margaret

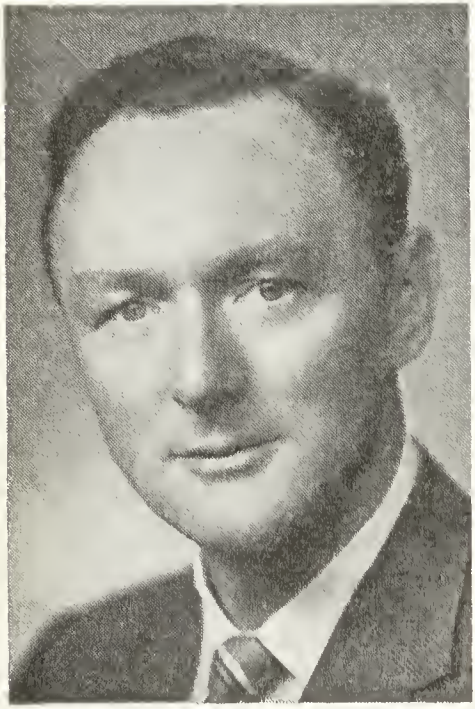

NORMAN GEORGE KIRKLAND, F.C.I.A., F.I.A., A.S.A.

(Lewis) Kirkland, both of Belfast, Ireland. Educated: Dulwich College. Degrees: F.C.I.A.; F.I.A.; A.S.A. Actuarial Student, Prudential Assurance Co. Ltd., London, 1935; Assistant Actuary, Prudential Assurance Co. Ltd., Montreal, 1946; Consulting Actuary, William M. Mercer Ltd., Toronto, 1958; Vice-President, Hobbs Savill & Bradford Ltd., Toronto, 1960; Vice-President, Alexander & Alexander Services Ltd., Toronto, 1961; Senior Vice-President, Alexander & Alexander Services Ltd., Toronto, 1965; President, Benefacts Ltd., August 1967. Fellow of Canadian Institute of Actuaries; Fellow of Institute of Actuaries; Associate of Society of Actuaries. Miscellaneous papers and newspaper articles regarding pension plans. Captain, Royal Artillery; Flight Lieutenant, Royal Air Force. Married Audrey Louise Marler, daughter of Leslie Marler of Montreal, April 29, 1950; has two sons (James Leslie and David Marler). Club: Royal Canadian Yacht. Recreations: skiing, swimming, sailing. Anglican. Residence: 28 Orkney Crescent, Islington, Ont.

HUGHES, Carman Russell — President, Automatic Electric (Canada) Limited, est. 1953, telecommunication equipment and electrical control apparatus, 100 Strowger Blvd., Brockville, Ont.; Vice-President,

CARMAN RUSSELL HUGHES

General Telephone & Electronics International Incorporated; Director: Sylvania Electric (Canada) Ltd.; Lenkurt Electric of Canada Ltd.; Powerlite Devices Limi-

ted; Electrolier Corporation. Born Oshawa, Ont., Nov. 15, 1915, son of the late Gordon Wellington Hughes of Kaladar, Ont. and the late Viola Hughes. Clerk, General Motors, Oshawa, 1934; Inspector, 1935; Installer, Northern Electric, Toronto, 1936; Sales Clerk, Canadian Telephones and Supplies Ltd., Toronto, 1941; Salesman, 1945; Sales Manager, Automatic Electric Sales (Successor to Canadian Telephones and Supplies Ltd.), 1949; Vice-President and General Manager, 1953; President, Automatic Electric (Canada) Ltd., Brockville, since 1953. Board of Governors of Brockville General Hospital. Served with R.C.A.F. as Flying Instructor, 1941-45; Flight Lieutenant. Married Marjorie May Valiant, daughter of Emerson R. Valliant, Toronto, Jan. 2, 1943; has two sons and one daughter. Clubs: Engineers' (Toronto); Scarborough Golf and Country; Brockville Country; Seigniory (Montebello, P.Q.); Shaughnessy Golf & Country. Society: A.F. & A.M. Recreations: hunting, golf, swimming, and fishing. United Church of Canada. Residence: "Thornton Cliff," 291 King St. East, Brockville, Ont.

RAE, Robert — Director: American Growth Fund Ltd.; European Growth Fund Ltd., Toronto; Growth Equity Fund Limited. Born Toronto, Ont., June 10, 1890, son of the late John and the late Mary (Bulloch) Rae, both of Toronto, Ont. Educated: Toronto schools; Toronto Technical High School. Joined The Dominion Bank, August 1906; Accountant, City Hall Branch, 1916; Accountant, Montreal, 1918; Manager Bleury and St. Catherine Sts. Branch, Montreal, 1919; Assistant Agent, New York, 1920; Agent, New York, 1926; Manager, Toronto, 1929; Assistant General Manager, 1931; General Manager, 1937; Vice-President and Director, 1942; President, Canadian Bankers' Ass'n. and Vice-President for Canada, American Bankers' Ass'n., 1947-48; President, The Dominion Bank, 1948; Vice-Chairman, The Toronto-Dominion Bank, 1955; retired, Jan. 1957. Governor, Canadian Trusteed Income Fund. Married Mae Adelaide Collins, daughter of Thomas Collins, Passaic Park, N.J., Nov. 1916. Clubs: National; Granite (Director). Societies: St. Andrew's; Burns; Hudson's Bay Record Society; Ontario Historical Society. Recreations: golf and fishing. Presbyterian. Residence: 174 Warren Road, Toronto, Ont.

HOLLAND, Lieut.-Col. St. Clair Cecil, C.D. — President and Managing Director: The Robert Mitchell Co. Limited, 350 Decarie Blvd., St. Laurent, Montreal 379, Que.; The Garth Company; Prowse Limited; Douglas Bros. Limited; Vice-President, Canadian Cutler Mail Chute Company; Director: The Robert Mitchell Co., Limited; Guardian Trust Company; Albion Insurance Company; Canadian Cutler Mail Chute Company. Born, Mon-

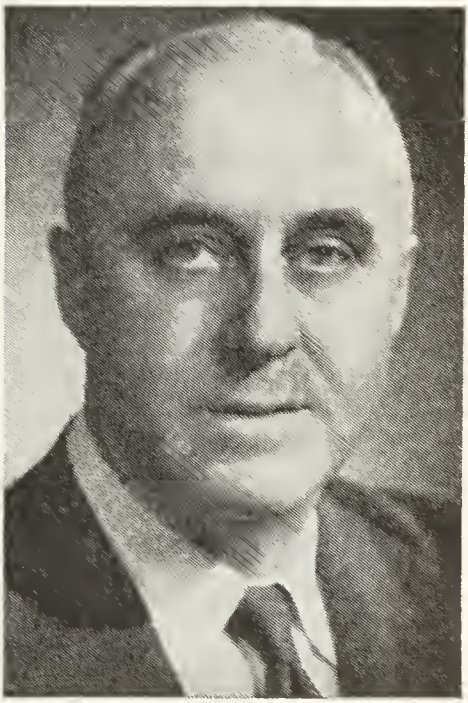

LIEUT.-COL. ST. CLAIR CECIL HOLLAND, C.D.

treal, P.Q., Oct. 28, 1894, son of the late George and Amelia Holland. Educated: Westmount Academy. Commenced with Shawinigan Water and Power Co., 1910; President and Managing Director of the Robert Mitchell Co., Limited, 1934-59; 1962 to present. Served in World War 1914-1918 with heavy Artillery, C.E.F., for three years. Lieut.-Col. Royal Canadian Artillery (retired). During World War II, had charge of Officer Training Royal Canadian Artillery in Montreal District and Commanded 2nd Med. Regiment

R.C.A.(R) and 1st and 51st H.A.A. Regiments R.C.A.(R). Recipient Canadian Forces Decoration and Bar. Awarded Canadian Centennial Medal; 1967 National Award of Merit by Canadian Mental Health Association. Commander of the Order of St. John. Honorary Chairman, Board of Governors, Sir George Williams University. Governor: Montreal General Hospital; Queen Elizabeth Hospital; Royal Edward Chest Hospital; St. Justine's Hospital; Montreal Children's Hospital; Boys' Clubs of Canada; United Red Feather Services. Honorary President: Quebec Division, Canadian Mental Health Association. Honorary Vice-President, Quebec Provincial Council, Boy Scouts of Canada. Member: Montreal Board of Trade; Canadian General Council of Boy Scouts; Newcomen Society; Fellow, Royal Commonwealth Society; A.F. & A.M. (Scottish Rite) Shriner. Past President: Canadian Rugby Union; Quebec Rugby Union; McGill Football Club; Quebec Amateur Hockey Association; Victoria Hockey Club; St. John Ambulance Association; Montreal Professional Golfers Association; Montreal Boys Association; Montreal Boy Scouts Association. Married Dorothy Duckett of Montreal, 1919; has one son and one daughter. Clubs: Rotary Club of Montreal (Past President and Past District Governor); Mount Royal; Engineers; Canadian; M.A.A.A.; Seigniory; Royal Montreal Golf; Royal St. Lawrence Yacht. Protestant. Residence: 111 Ballantyne Ave. N., Montreal West, Que. Summer Residence: Dorval Island, Que.

COMMON, Frank Breadon, Q.C., M.A. — Partner and Senior counsel to firm of Ogilvy, Cope, Porteous, Hansard, Marler, Montgomery & Renault, Advocates, 700 Place Ville Marie, Montreal, Que.; Chairman, Montreal Refrigerating & Storage Ltd.; President, Canadian Corporations Limited. Born Montreal, Que., Nov. 26, 1891, son of William John Common, C.A. and Mary Elizabeth (Breadon) Common. Educated: high school, Montreal; McGill University (B.A., 1913; M.A., 1914; B.C.L. and Gold Medalist, 1917). Read Law with Brown, Montgomery & McMichael; called to the Bar of Quebec, 1917; K.C., 1928. Married Ruth Louise Lang, daughter of James Lang of Montreal, 1917; has two sons and two daughters. Clubs: Mount Royal Saint-James's University; Montreal; Mount Bruno; Royal Montreal Golf; Racquet Club (New York); Seigniory. United Church of Canada. Residence: Gleneagles Apartments, 3940 Cote des Neiges Road, Montreal, Que.; summer residence: Murray Bay, Que.

SOMERS, Msgr. Hugh J. — Executive Director, Association of Atlantic Universities, Halifax, Nova Scotia. Born Sylvan Valley, Antigonish County, Nova Scotia, 1902, son of Thomas and Annie (O'Brien) Somers. Educated: High School and University, St. Francis Xavier University (B.A. 1923); B.A., St. Francis Xavier University; St. Augustine's Seminary, 1923-1927; Ordained to the priesthood, 1927; M.A., Catholic University of America, 1928; Bachelor of Canon Law (J.C.B.), Catholic University of America; Ph.D. (History), Catholic University of America, 1931; Published: The Life and Times of the Honorable and Right Reverend Alexander MacDonell, (1759-1840); Returned to St. Francis Xavier University as Professor of History; Appointed Bursar, 1933; Appointed President, Canadian Catholic Historical Society, 1942; Served as Commanding Officer No. 20, Univ. A.T.S. with the rank of Sqdn. Leader, 1943-44; appointed Vice-President of the University and Secretary-Treasurer of Board of Governors, 1944; appointed Director, Department of Public Relations and Finance, 1950; appointed President of the University and Vice-Chairman of the Board of Governors, 1954; Invested Domestic Prelate, 1955; Member: Special Conference Committee, Canadian Universities Foundation, 1956-; A Director of the Canadian Universities Foundation, 1948-61; Litt. D. (Laval) (honoris causa), 1961; Member: Special Conference Committee, Canadian Universities Foundation, 1961; First Chairman, Canadian University Service Overseas, 1961-62; elected a Governor of the Atlantic Provinces Economic Council, 1963, and a member of the Executive Committee for 1963-64; a Director for Nova Scotia, 1964 and a Governor, 1966-68; appointed Executive Director, Association of Atlantic Universities, 1964. Fellow of the Royal Historical Society; Fellow of the Royal Society of Arts. Member, Board of Trustees, Maritime School of Social Work. Ed.D. (Collège Sainte Anne) (honoris causa), 1965; D.C.L. (University of King's College) (honoris causa), 1965; LL.D. (Mount Allison University) (honoris causa), 1965; LL.D. (St. Francis Xavier University) (honoris causa), 1966.

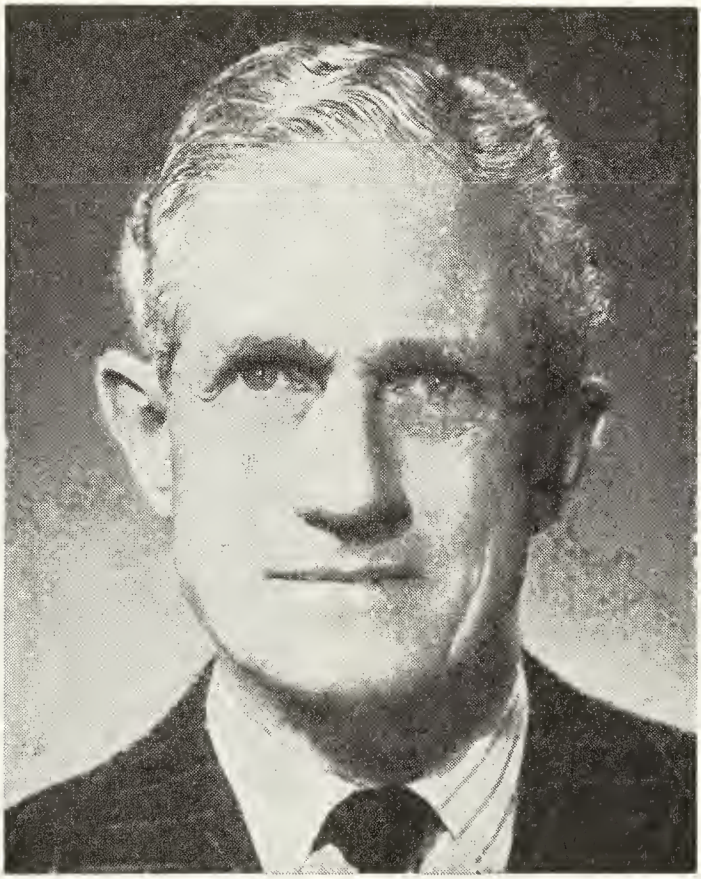

HON. LOUIS PHILIPPE BEAUBIEN

BEAUBIEN, Hon. Louis Philippe — O'Brien & Williams, stockbrokers and Investment dealers, 635 Dorchester Blvd. W., Montreal, Que.; Director: Canadair Ltd.; Inter City Papers Limited; Holt, Renfrew & Co. Limited; Beaubran Corporation; Marshall Steel Company Ltd.; Empire Life Insurance Company; Beaubien Limitée; Canada & Dominion Sugar Co. Ltd.; M.G.F. Management Limited; Standard Trust Company; Merit Insurance Company. Chairman of the Board, Grouped Income Shares Limited; Governor, Mutual Funds Management Corporation Limited. Born Montreal, Que., March 3, 1903, son of Hon. Charles P. and Rosemary M. (Power) Beaubien, both of Montreal. Educated: Montreal High School; University of McGill. Summoned to the Senate of Canada, November, 1960. Served with R.C.A.P.C. as Major, 1940-44. Married Frances H. Douglas, daughter of the late John R. Douglas, Montreal, June 4, 1929; has one son (Charles D.) and one daughter (Margot). Clubs: Mount Royal, St. James's, Montreal Racquet, Forest & Stream, Montreal (all of Montreal); Rideau (Ottawa); Bonaventure Salmon; Albany (Toronto). Conservative. Roman Catholic. Residence: 1 Ontario Place, Montreal, Que.

HAGEY, Joseph Gerald, B.A., LL.D. — Formerly President and Vice-Chancellor, University of Waterloo, est. 1957, University Ave. W., Waterloo, Ont. (resigned, January 31, 1969). Born Hamilton, Ont., Sept. 28, 1904, son of Menno and Esther Hagey, both deceased. Educated Adelaide Hoodless Public School, Central Collegiate, Hamilton; Waterloo College School, Waterloo; University of Western Ontario

JOSEPH GERALD HAGEY, B.A., LL.D.

(B.A.); Susquehanna University (LL.D.); Sir George Williams University (LL.D.). Sales Dept. Clerk, B.F. Goodrich, Kitchener, 1928; Salesman, Brigdens, Toronto, 1933; Salesman and Director of Creative Dept., Merchants Printing, Kitchener, 1934; Advertising and Public Relations Manager, B.F. Goodrich, Kitchener, 1935; President: Waterloo College, Waterloo, 1953; Waterloo College and Associate Faculties, 1956; University of Waterloo, 1958-68. Assisted in founding the University of Waterloo; President, Association of Canadian Advertisers, 1952-53. Married the late Minota Margaret Weichel, daughter of the late William G. Weichel, June 15, 1925; has two sons. Married Mrs. R. Lindley Duff, June 16, 1967. Clubs: National (Toronto); Westmount Golf and Country; Granite; Rotary; Chamber of Commerce; Press. Recreations: gardening and photography. United Church of Canada. Residence: 637 Westmount Rd., Kitchener, Ont.

DROUIN, Ross, Q.C., B.A., LL.L. — Drouin, Drouin, advocates, 61 d'Auteuil Street, Quebec, Que. Vice-president, Radio Seven Islands. Born Quebec, Que., Jan. 18, 1904, son of U.F. Drouin and the late Anita Cote Drouin. Educated: Quebec Seminary (B.A. 1926); Laval University

ROSS DROUIN, Q.C., B.A., LL.L.

(LL.L. 1930). Called to the Bar of the Province of Quebec, 1930; created King's Counsel, 1944; Batonnier of the Quebec Bar, 1957-58. Married Therese Lemieux, daughter of the late Joseph E. Lemieux, June 3, 1931; has two sons (Richard and Ross) and one daughter (Monique). Clubs: Garrison (Quebec); St. James's (Montreal); Stadacona Fish & Game. Recreations: fishing, hunting and golf. Residence: "Kilmarnock", St. Louis Rd., Sillery, Que.

KERR, Byron Thomas, B.C.E., P.Eng., M.E.I.C. — Executive Vice-President and Director, Warnock Hersey International Limited, est. 1968, diversified operating and investment company, 1 Place Ville Marie, Montreal 2, Quebec. President and Director, North America Trust Company; Director: Tek Plastics Limited; Tek Leasing Corporation Limited; Aircraft Industries of Canada Limited; Wheeler Northland Airways Limited; Autair Helicopter Services Ltd.; Natinvest Ltd.; Crombie Advertising Co. Ltd.; Warnock

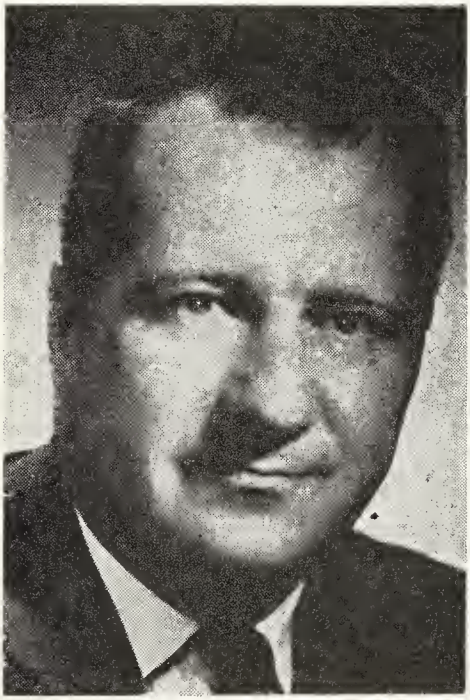

BYRON THOMAS KERR,
B.C.E., P.Eng., M.E.I.C.

Hersey Caribbean Ltd.; Jamaica Engineering & Research Co. Ltd. Born Campbellton, N.B., Dec. 28, 1922, son of Thomas Francis and Isobel (Arsenault) Kerr, both of Campbellton, N.B. Educated: Colchester County Academy; Mt. Allison University; Nova Scotia Technical College (Eng. Certificate-Bachelor of Engineering with Honors). Began as Field Engineer, Shawinigan Engineering Co., Shawinigan, Que., 1947; Resident Engineer, 1948; Asst. Resident Engineer, Shawinigan Engineering Co., Trenche Dev., 1948-50; Managing Director, The Purdy & Henderson Co. Ltd., Montreal, Que., 1950-51; Vice-President and Managing Director, 1951-52; President, 1953; Regional Engineer (On Loan), i/c Defence Construction, Province of Quebec, Aug. 1951-52; President, The Charles Warnock Company Limited, Montreal, 1954; Vice-President and Managing Director, The Warnock Hersey Company Limited, Montreal, 1955; President, 1962; Executive Vice-President and Director, Warnock Hersey International Limited, since 1968. Member: Corporation of Engineers of Quebec; Association of Professional Engineers, Province of Alberta, Manitoba; American Institute of Management; American Concrete Institute; Treasurer, Engineering Institute of Canada. Licensee: Association of Professional Engineers of Ontario, Saskatchewan, British Columbia, New Brunswick, Nova Scotia, Newfoundland. Mayor, City of St. Lambert, Quebec, 1961-64 (Alderman 1957-60). Served with the Royal Canadian Navy. Married Shirley B. (Bulmer) Kerr, Truro, N.S., daughter of Stanley M. Bulmer, Dec. 27, 1947; has one son (Peter Thomas) and two daughters (Patricia Ann and Susan Winnifred). Clubs: Mount Stephen; Reform; Montreal Thistle Curling, Cercle Universitaire d'Ottawa; Montreal Country. Protestant. Residence: 240 First Street, St. Lambert, Quebec.

MEAGHER, Blanche Margaret (Miss) M.A. — Canadian High Commissioner to Kenya and Uganda, Dept. of External Affairs, Ottawa, Ont. Born Halifax, N.S., January 27, 1911, daughter of John Nicholas and Blanche (Seals) Meagher, both of Halifax, N.S. Educated: Oxford and St. Patrick's High Schools, Halifax; Mt. St. Vincent and Dalhousie University, B.A., M.A. Clerk, Ottawa, Aug. 10, 1942; Third Secretary, Mexico, December 1945; Second Secretary (FSO2), Mexico, Sept. 1947; FSO-3, Ottawa, April, 1950; First Secretary, (FSO4), London, May 1953; Counsellor, (FSO5), London, Jan. 1955; Chargé d'Affaires, (FSO6), Israel, April 1957; Ambassador to Israel, October 1958; High Commissioner to Cyprus, 1961 (concurrently with assignment to Israel); Ambassador to Austria, February 1962-July 1966; Governor on Board of Governors of I.A.E.A. March 1962 to July 1966; Chairman, I.A.E.A. Board of Governors, September 1964 to October 1965. Roman Catholic. Residence: Nairobi.

MONSAROFF, Adolph, B.A.Sc. — President, Domtar Chemicals Limited, Domtar House, 395 de Maisonneuve Blvd. West, Montreal 111, Quebec. Born February 21, 1912, Russia, son of Boris Monsaroff and Sonya Green. Educated: University of Toronto, B.A.Sc. (Chemical Engineering) with honours, 1934. After graduation

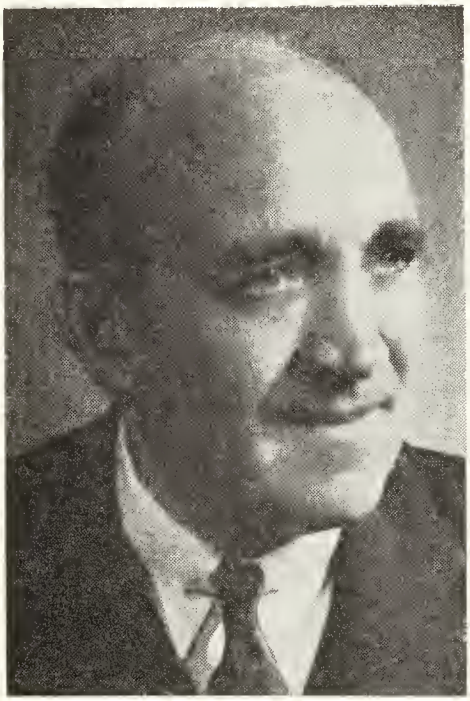

ADOLPH MONSAROFF, B.A.Sc.

from university joined Mallinckrodt Chemical Works Ltd., Toronto, as Chemical Engineer, 1934; Plant Superintendent, 1936-1944. Joined Monsanto Canada Limited, Montreal, as Plant Manager, 1945-1950; appointed Vice-President, 1951; appointed Executive Vice-President and Director, 1959. Joined Domtar Chemicals Limited, Montreal, as Vice-President, Marketing and Development, 1963; appointed Vice-President and Managing Director, 1964. Appointed President, 1968. Author of papers and articles for chemical journals. Fellow of the Chemical Institute of Canada (Chairman, Board of Directors, 1954-1955). President, Society of Plastics Industry, 1960-1962. Member: American Institute of Chemical Engineers; Corporation of Professional Engineers of Quebec; Professional Chemists of Quebec; American Association for the Advancement of Science; Society of Chemical Industry. Married Marion Mink, January 15, 1937. Clubs: University Club, Montreal; Montreal Badminton & Squash Club (Director, 1959-1961); Kanawaki Golf Club, Montreal. Recreations: squash, golf, fishing, literature. Residence: 4 Merton Crescent, Hampstead, Quebec.

HUGHES, The Hon. Mr. Justice, Samuel Harvey Shirecliffe, B.A., M.A. — Judge of the Supreme Court of Ontario, High Court of Justice, Osgoode Hall, Toronto, Ont. Born Victoria, B.C., Oct. 24, 1913, son of Major General Garnet Burk Hughes, C.B., C.M.G., D.S.O., Toronto and Elizabeth Irene Bayliss (Newling), Victoria. Educated: Stowe School, England; Upper Canada College, Toronto; University of Toronto, Oxford University (B.A. (Toronto), 1934; B.A. (Oxon.), 1936; M.A. (Oxon.), 1951). Read law with L.B. Spencer, K.C., 1939-41, 1946-47. Called to the Bar of Ontario, 1947. Created Q.C., 1955. History Master, Ridley College, St. Catharines, Ont., 1936-39; Barrister and Solicitor, Raymond, Spencer, Law and MacInnes, Welland, Ont., 1947-55; First Chairman, Ontario Highway Transport Board, Toronto, Ont., 1955-58; Judge, Supreme Court of Ontario, Toronto, Ont., 1958-59; Chairman, Civil Service Commission of Canada, Ottawa, Ont., 1959-62; Judge, Supreme Court of Ontario, Toronto, Ont., 1962-. Author of "Sir Sam Hughes and the Problems of Imperialism" (Canadian Historical Association, Report of Proceedings, 1950). Commissioner, Royal Commission on Atlantic Acceptance Corp., 1965-. Second World War: overseas with Governor-General's Horse Guards, 1941 (Lieut.). Served in United Kingdom and Italy, 1941-46. Transferred to Canadian Intelligence Corps, 1942. Retired with rank of Lieut.-Colonel. Awarded: Canadian Centennial Medal, 1967. Married Helen Beatrice Spencer, daughter of L.B. Spencer, Q.C., July 27, 1940; has one son (Samuel Garnet Spencer) and one daughter (Lynn Spencer). Clubs: University, Toronto; Rideau, Ottawa. Fraternity: Zeta Psi. Presbyterian. Residence: 260 Forest Hill Rd., Toronto, Ont.

PATRICK JOSEPH HUGHES

HUGHES, Patrick Joseph — President, Northgate Exploration Limited, Head Office, 7 King St. East, Toronto 1, Canada. Chairman of the Board, Irish Base Metals Limited, operating lead-zinc-silver-copper mine at Tynagh, County Galway, Ireland; President, Anglo United Development Corporation Limited, Gortdrum Mines Limited; Chairman of the Board, Gortdrum Mines (Ireland) Limited, copper-silver mine, County Tipperary, Ireland. Director: Allied Irish Investment Bank Limited; Tara Exploration and Development Company Limited. Born Northern Ireland, 1924; came to Canada, 1949. Engaged in construction, Port Radium, N.W.T.; attended Haileybury School of Mines; Irish Base Metals Ltd., commenced exploration in Ireland, 1959. Married former Loretta McConville; has four children. Roman Catholic. Residence: Dublin, Ireland.

BOYD, Paul H., B.A. — (A citizen of the U.S.A., a landed immigrant of Canada). President and Director, Golden Eagle Canada Limited, est. 1960, petroleum marketing, refining, production, transportation, 1155 Dorchester Blvd., Montreal,

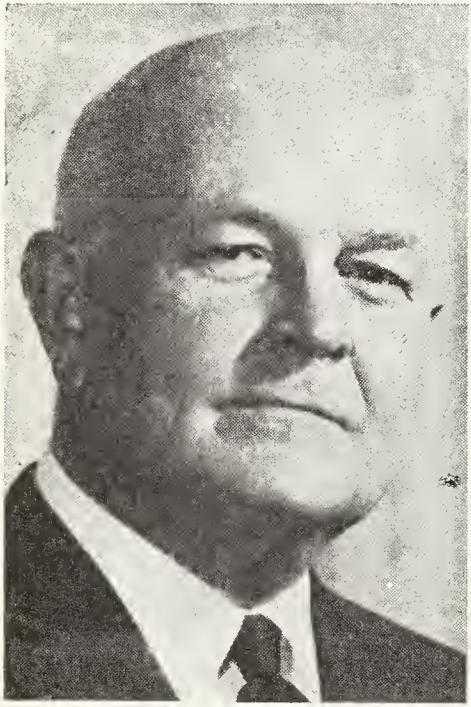

PAUL H. BOYD, B.A.

Que. Director and Chief Executive Officer: Golden Eagle Canada Limited's subsidiary companies — Gervais Petroleum, Emard Petroleum, Cornwall Petroleum; L. F. Petroleum; J. H. Wilson Company Ltd. Born Dinuba, California, U.S.A., Feb. 17, 1911, son of Cortis Jackson and Minnie Myrtle Dudley Boyd, both of California, U.S.A. Educated: Grade School and High School, California; University of Oregon; University of Southern California, School of Commerce; International Accountants Society (B.A., Certified Public Accountant's Certificate). Began as Marketing Clerk-Salesman, Union Oil Co. of California, Visalia, California, 1931-33; Controller's Dept., Auditing, Calif., Oregon, Washington, 1933-40; Manager of Distribution, Spokane, Washington, 1940-42; Terminal Superintendent-Wilbridge, Oregon, 1942-45; District Sales Manager, Medford, Oregon, The Dalles, Oregon, Salem, Oregon, 1945-48; Manager, Fuel Oil Sales & Asphalt, Los Angeles, California, 1948-49; Division Sales Manager: Long Beach, California, 1949-51; Los Angeles, California, 1951-54; Eastern Continental Territory Manager, New York, 1954-56; Vice-President, Marketing: Wilshire Oil Co., Los Angeles, California, 1956-58; Golden Eagle Refining Co., California, New York, London, Canada, 1959-60; Executive Vice-President and Director, Golden Eagle Canada Limited, Montreal, Quebec, 1960-66; President and Director, Vice-Chairman of Executive Committee, 1966-. Author of numerous pamphlets on "The Professional Pedlar," an article on professional salesmanship. Married Maria de Esnaurrizar Fuentes, daughter of Enrique Esnaurrizar, Nov. 24, 1967; has two sons (Cortis Jack—28, Jon Paul—22) and one daughter (Bonnie Lea—19). Clubs: Sales Executive Club, U.S.A.; Mount Stephen. Societies: A.F. & A.M.; Masonic, Elks. Recreations: Equestrian (horse lover), golf and fishing. Democrat. Residence: 1745 Cedar Avenue, Apt. 808, Montreal, Que.

AULD, Hon. James Alexander Charles — Minister of Tourism and Information, Province of Ontario, 185 Bloor Street East, Toronto 5, Ont. Born Toronto, Ont., July 22, 1921, son of James Creswell and Dorothy May Auld, both of Toronto, Ont. Educated: Elm House School; St. Andrew's College; University of Toronto Schools. Secretary-Treasurer, Gilmour & Co. Ltd., Brockville, 1949; Secretary-Treasurer, Commercial House (Brockville) Ltd., Brockville, 1954; President, 1958-63. Alderman, City of Brockville, 1951-54; Member, Legislative Assembly (Leeds), 1954 to date. Queen's Own Rifles of Canada, 1941-45; discharged rank of Captain. Brockville Rifles, 1947-54 (Militia)-Major. Married Nancy Eleanor Gilmour, daughter of Alan Gilmour, May 3, 1946; has one son (James Alan) and one daughter (Alexandra Christine). Clubs: Brockville; Royal Canadian Military Institute; Albany; Brockville Yacht. Societies: Royal Canadian Legion, Mason and Shrine. Recreations: boating, woodworking. Progressive Conservative. Anglican. Residence: 173 Hartley Street, Brockville, Ont.

PICHÉ, Marcel, Q.C., B.A., LL.L. — Barrister and Solicitor, specializing in corporation law, Senior Member, Blain, Piché, Bergeron, Godbout & Emery, law firm, 1405 Peel Street, Montreal, Que. Born Les Eboulements, County of Charlevoix, Que., Feb. 16, 1914, son of Odilon and Antonia (Cousineau) Piché, both of Quebec City. Educated: primary College St-Louis de Gonzague, Quebec City; classical course Seminary of Quebec and University of Ottawa (B.A.); law course at Laval University, Quebec City (LL.L.); Economics and Accounting Faculty of Commerce, Laval University. Winner of Medaille de Vermeille of French Government in French literature, 1935; winner of Gold Medal for public debating, University of Ottawa, 1935. Called to the Bar of Quebec, 1938; created Q.C., 1949. Read Law with Chauveau, Rivard & Blais, Quebec, 1935-38; junior partner, 1938; Enforcement Counsel W.T.P.B. Quebec City, 1941-44; Practice of law Piché & Flynn, 1944 in Montreal; Member of the law firm Blain, Piché, Bergeron, Godbout & Emery, Montreal. Governor, Faculty of Commerce of Laval University; Chairman of the Board, H. Corby Distillery Ltd.; President, Société d'Expansion Métropolitaine Ltée.; President: Oceanica of Canada Limited; Matigé Inc.; Vice-President, Claurémiand Ltée.; Director: Dow Brewery Ltd.; Sorel Industries (1959) Limited; Marine Industries Limited; Trust General Du Canada; Canadian Equitable Corporation; Canada Machinery Corporation, Limited; Engineering Products of Canada Limited; United Towing & Salvage Ltd.; Transmaris Holdings and Investments Corp.; Dieter Hugo Stinnes Inc.; Industrial Material & Supply Ltd.; Trans-American Chemicals Limited; Tele-Metropole Corporation (Montreal private T.V. station). President, Institute de Diagnostic et de Recherches Cliniques de Montreal; Member of the Board and Executive Committee, University of Montreal; Chairman of the Board, Place des Arts. Lecturer, corporation and commercial law, faculty of law, University of Montreal, 1952-57; Chairman of the Board, Hôpital St-Joseph de Rosemount and Institut Lavoisier, Montreal, 1950-56; President, Quebec Hospital Association, 1958-59; Director, Young Bar Association, Quebec, 1943-44; President, Theatre Commission of Students Association of Laval University, 1937. Married Béatrice Foster, daughter of Arthur and Hélène (Gosselin) Foster, Quebec City, Sept. 28, 1940; has one daughter. Clubs: Garrison, Quebec City; Mount Stephen, Montreal; Laval-sur-le-Lac Golf; Member: Quebec Bar Association; Canadian Bar Association; Chambre de Commerce de Montreal. Residence: 8 Spring Grove Crescent, Outremont, Montreal, Que.

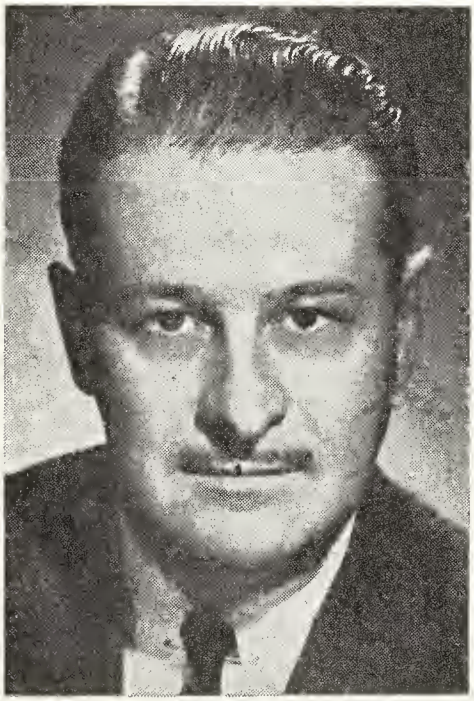

MARCEL PICHÉ, Q.C., B.A., LL.L.

HALL, Carl Inman — Retired. Formerly Vice-President, Hall Securities Limited, Vancouver, B.C. President, Hall Company Limited; Special Representative, Doherty, Roadhouse and McQuaig Bros. Born Hartley, Iowa, May 28, 1894, son of Elmer Ellsworth and Ella (Inman) Hall, both of Winnipeg, Man. Educated: High School, Winnipeg, Man.; University of Minnesota (B.A., 1915); Harvard Law School, 1915-16. Served with 338th Field Artillery, 88th Division, U.S. Army, 1917-19. Vice-President, Central Grain Co., 1923-28; Director, and Assistant General Manager, Western Grain Co., Winnipeg, Man., 1929-

37; Manager, Country Operations, Canadian Wheat Board, 1936-37; moved to Vancouver, 1937. Vice-Chairman, Provincial Public Relations Committee, National War Finances, 1943-45. Married Helen Upham, Aug. 14, 1917; has one son (Hugh Upham) and two daughters (Katherine Medland (deceased) and Ellanor Rudolf). Clubs: Vancouver; Capilano Golf & Country. Society: Psi Kappa Psi. Recreation: golf. United Church. Residence: 4616 W. 2nd Ave., Vancouver, B.C.

SMITH, Arnold Cantwell, B.A., B.C.L., LL.D., D.C.L. — Commonwealth Secretary-General, Marlborough House, London; formerly Assistant Under-Secretary of State for External Affairs, Ottawa, 1963-65. Born Toronto, Ont., Jan. 18, 1915, son of Victor Arnold and Sarah (Cantwell) Smith, both of Toronto, Ont. Educated: Upper Canada College: Lycée Champoléon, Grenoble, France; University of Toronto; Christ Church, Oxford (Rhodes Scholar); Gray's Inn, London; B.A., B.C.L. Editor, The Baltic Times, Tallinn, Estonia, 1938-40; Asst. Professor of Econmics, University of Tartu, Tartu, Estonia, 1938-40; Attaché, British Legation, Tallinn, Estonia, Sept. 1939-40; Attaché, British Embassy, Cairo, Egypt, Oct. 1940-Jan. 1943; Secretary, Canadian Embassy, Kuibyshev and Moscow, U.S.S.R. Feb. 1943-Dec. 1945; Foreign Service Officer, Dept. of External Affairs, Ottawa, Jan. 1946-Sept. 1947; Director, National Defence College, Kingston, Ont., Sept. 1947-June 1949; Alternate Representative of Canada to United Nations Security Council and Atomic Energy Commission, Lake Success, N.Y., 1949-50; Counsellor, Canadian Embassy, Brussels, 1951-1953; Canadian Delegate to Inter-Allied Reparations Agency, Brussels, 1950-53; Special Assistant to the Secretary of State for External Affairs, Ottawa, 1953-55; International Truce Commissioner for Cambodia, Indo China, July 1955-July 1956; Canadian Minister to United Kingdom, 1957-58; Canadian Ambassador to the United Arab Republic, 1958-60; Canadian Ambassador to the Soviet Union, 1961-63; Member of Canadian Delegations to: United Nations General Assemblies, 1947, 49, 50, 51 and 54, United Nations Economic and Social Council, 1947 and 1950, North Atlantic Treaty Organization, Ministerial Meetings, 1952 and 1954. Married Evelyn Hardwick Stewart, daughter of Stanley Stewart, Lacombe, Alberta and Fruitland, Ontario, Sept. 8, 1938; has two sons (Stewart and Matthew) and one daughter (Alexandra Hardwick). Clubs: Rideau (Ottawa); Athenaeum, Travellers (London). Recreations: fishing, per force travelling. Anglican. Residence: 5 Carlton Gardens, London SW1, England.

WINTER, Hon. Harry Anderson — Formerly Judge, Supreme Court of Newfoundland. Retired, 1964. Born St. John's, Nfld., Feb. 3, 1889, son of the late Sir James Winter. Educated: Bishop Feild College; University College, Oxford. Called to the Bar of Middle Temple, London, 1911; practised in St. John's, Nfld., 1911-41; King's Counsel, 1928. Elected Member, House of Assembly for Port de Grave District, 1923; Speaker of the House of Assembly, 1923-24; Member of the Executive without Portfolio in Alderdice Cabinet, 1928 and 1932-33. Appointed Commisisoner for Home Affairs and Education in Newfoundland Commission of Government, Oct. 1941. Commissioner for Justice and Defence, 1944; appointed Judge of Supreme Court, Newfoundland, 1947. Retired 1964. Married Frances Goodridge, daughter of the late Fred Goodridge, New York, 1916; has two daughters. Recreations: golf and fishing. Anglican. Residence: 2 Pringle Place, St. John's, Nfld.

McBRIDE, Cecil William — Retired, formerly President and Director, Midland-Osler Securities Ltd., investment dealers and stock brokers, 44 King St. W., Toronto, Ont.; Vice-President and Director, Midcorp Ltd.; Director, Midland Canadian Corporation, New York City. Born Belfast, Ireland, Aug. 7, 1908, son of James and Harriette McBride, both of Belfast, Ireland. Educated: Royal Academical Institute, Belfast; Parkdale Collegiate, Toronto. Joined Midland Securities Corp. Ltd., Toronto, 1942; Director, 1948. Treasurer and Governor, Toronto Stock Exchange; Member: Toronto Stock Exchange and Montreal Stock Exchange. Member, National War Finance Committee, 1940-45 as a Victory Loan Organizer throughout Ontario. Married Hilda M. Andrews, daughter of George A. Andrews, Sept. 1, 1934; has two daughters (Mrs. John D. Matthews and Mrs. W. L. C. Knowles). Clubs: Canadian (New York); Ontario (Toronto); Franklin Club; Board of Trade of Metropolitan Toronto. Recreation: fishing. Conservative. Anglican. Residence: 91 Dawlish Ave., Toronto 12, Ont.

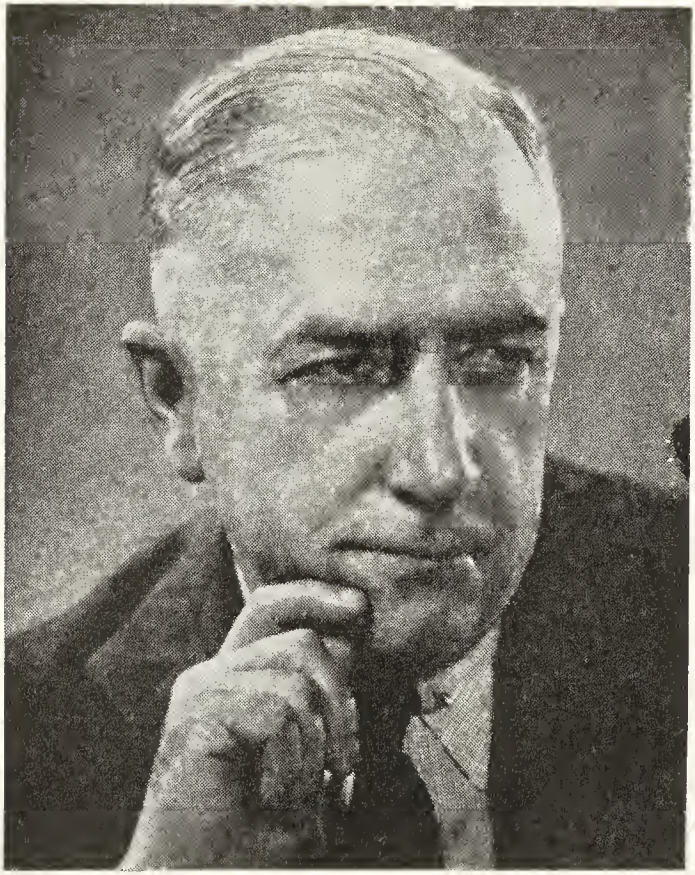

R. BRUCE WEST

WEST, R. Bruce — Retired; formerly Chairman of the Board and Director, A. E. Ames & Co. Limited and partner, A. E. Ames & Co., members, Toronto, Montreal, Canadian, Vancouver and Winnipeg Stock Exchanges, 320 Bay St., Toronto, Ont. Chairman of the Board, The Boiler Inspection and Insurance Company of Canada. Director and Member Executive Committee, Falconbridge Nickel Mines Limited; Director, Probuild Proceeds Limited. Born Toronto, March 12, 1899, son of Robert O. and Alice M. West. Educated: Normal Model School; University of Toronto in Commerce and Finance, 1920. In 1919 entered employ of A. E. Ames & Co. (est. 1889), became a Director, A. E. Ames & Co. Limited, 1951; Vice-President, 1957; President, 1962; Chairman of the Board, 1965. Financial Adviser to the Royal Commission on Energy (Borden Commission), 1958-59. Married Virginia Corson, daughter of the late R. R. Corson, Oct. 1937; has two daughters (Alice B.—Mrs. Thos. G. Bastedo and Martha B.—Mrs. T. F. Gayford). Clubs: Toronto Club; University Club of Toronto; Toronto Golf; York; East Bourne Golf; St. James's (Montreal). Recreation: golf. Anglican. Residences: 35 Crescent Rd., Toronto 5, Ont. Summer residence: Roche's Point, Lake Simcoe, Ont.

MEECH, Richard C., Q.C., B.A., LL.M. — Partner, Borden, Elliot, Kelley & Palmer, Barristers and Solicitors, 250 University Avenue, Toronto 1, Ontario. Director: The Budd Automotive Company of Canada Limited; Baltimore Aircoil of Canada Limited; Dunedin Investments Limited; Harvey Hubbell of Canada Limited; Loblaw Leased Properties Limited; Textron Canada Limited and other companies. President, Wellesley College Canadian Foundation. First Vice-President, Harvard Law School Association of Ontario. Trustee: SunnyBrook Hospital, Toronto; Canadian Hemophillia Society. Governor, Ridley College; Director and member of Executive Committee, James Howden & Parsons of Canada Limited; Appointed Honorary Consul of Thailand at Toronto. Born Portsmouth, Hampshire, England, September 16, 1921, son of Richard George and Elizabeth (Campbell) Meech. Educated: Ridley College, St. Catharines, Ont.; University of Toronto, B.A. 1946; Osgoode Hall Law School, Toronto, Ont., 1950; Harvard Law School, LL.M., 1951. Read Law with Daly, Thistle, Judson & McTaggart, Toronto, Ont., called to the Bar of Ontario, 1950; joined Borden, Elliot, Kelley, Palmer & Sankey (now Borden, Elliot, Kelley & Palmer), 1951; admitted to partnership, 1957; created Queen's Counsel, 1960. Serve as Pilot during Second World War with Royal Canadian Air Force, 1942-46; discharged with rank of Flying Officer. Member: The Canadian Bar Association; The Canadian Tax Foundation; County of York Law Association. Married Carol Crockett, daughter of the late Charles and Helen (Williams) Crockett, Denver, Colorado, October 6, 1951; has two sons (Richard George, Peter) and three daughters (Susan Crockett, Sara Elizabeth, and Nancy Bingham). Clubs: Badminton & Racquet, National, Toronto Golf, York Downs Golf & Country, Lawyers, Canadian, Empire, St. George's Society (all of Toronto); The Glenmajor Angling; Harvard (New York City); Coral Beach & Tennis (Bermuda); Garden of the Gods (Colorado). Fraternity: Kappa Alpha Society. Recreations: fishing, golf, skiing, tennis. Anglican Church of Canada. Residence: 40 Stratheden Road, Toronto 12, Ontario.

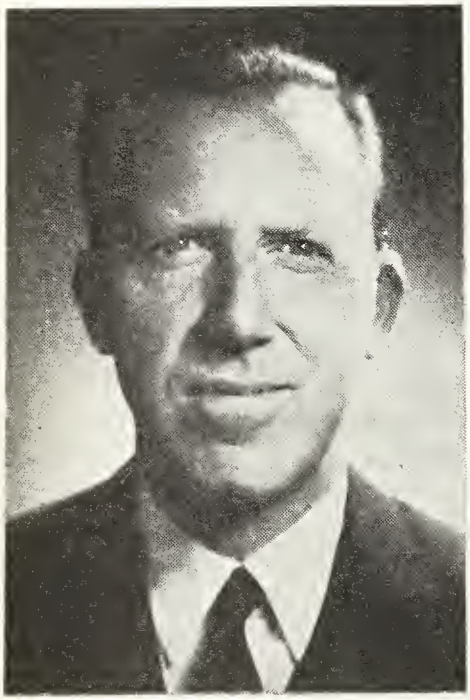

RICHARD C. MEECH,
Q.C., B.A., LL.M.

DEWAR, Hon. Lloyd George, M.D., M.L.A. — O'Leary Medical Clinic, est. 1955, Medical, O'Leary, P.E.I. On-Staff, Community Hospital, O'Leary, P.E.I. Born New Perth, P.E.I., Oct. 20, 1915, son of John Alexander of New Perth, P.E.I. and Laura MacPhee of Montague, P.E.I. Educated: New Perth Public School; Prince of Wales College, (M.D.C.M., D.P.H.), Dalhousie University, Halifax, N.S.; University of Toronto, (D.P.H., 1946). Member: Canadian Medical Association; P.E.I. Medical Association; College of General Practice of Canada. Assemblyman, 2nd Electoral District, Prince County, elected 1955, 1959, 1962, 1966. Served with R.C.A.M.C., 1941-46; Awarded G.S. Medal, 1940-45 Medal. Centennial Medal, 1967. Married Greta Jean Price, daughter of L. W. Price, June 7, 1944; has one son (Brian Lawrence) and one daughter (Elizabeth Ellen). Clubs: Royal Canadian Legion; Lions; Canadian. Societies: Masonic Lodge, Royal Arch; Knights Templars; Shriners; Canadian Parliamentary Association; Phi Pho Sigma. Recreation: Sports. Conservative. Christian. Residence: O'Leary, P.E.I.

HUDSON, James William, B.Comm., C.A. — Executive Vice-President, Burrard Dry Dock Company Limited, Ship Building and Ship Repair, P.O. Box 99, North Vancouver, B.C.; Executive Vice-President and Director: Yarrows Limited,

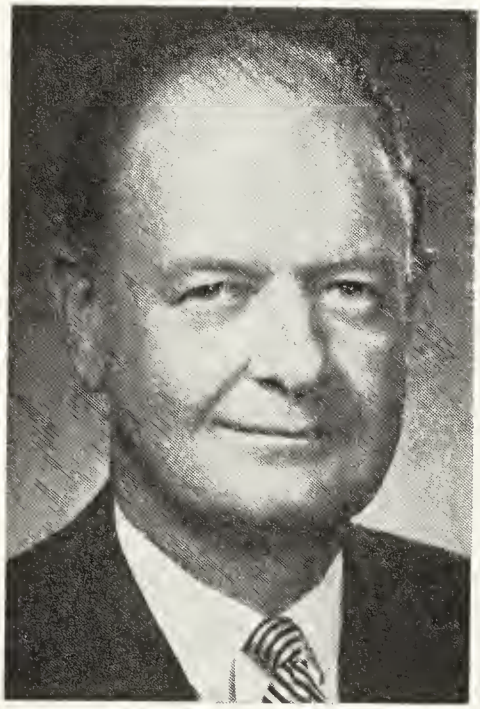

JAMES WILLIAM HUDSON, B.Comm., C.A.

Victoria, B.C.; Quadra Steel Limited, Vancouver, B.C. Born Victoria, B.C., Sept. 8, 1917, son of James William and Nora Mary Elizabeth (Gray) Hudson, both of Victoria, B.C. Educated: public and high schools, Victoria, B.C.; Victoria College; University of British Columbia; B.Comm., 1938; C.A. 1949. Articled as Chartered Accountant, Helliwell, Maclachlan & Co., Vancouver, 1938-48; Chartered Accountant, Helliwell, Maclachlan & Co., 1949-52; Comptroller and Secretary Treasurer, Burrard Dry Dock Company Limited, North Vancouver, 1953-56; Executive Vice-President since 1956. Member: Financial Executives Institute; Institute of Chartered Accountants of British Columbia. Past President and Director, Canadian Shipbuilding and Ship Repairing Assoc. Member: Vancouver Board of Trade; Board of Police Commissioners, City of Vancouver, B.C. Enlisted as Gunner with R.C.A., 1942; served overseas in Infantry with Westminster Regiment; received discharge in 1946. Married Margaret Olive Birney, daughter of W. Birney, Saskatoon, Sask., Mar. 12, 1946; has two sons and two daughters. Clubs: Vancouver; Shaughnessy Golf and Country; Union, Victoria, B.C.; Zeta Psi Fraternity. Recreations: golf and tennis. United Church. Residence: 1655 West 40th Ave., Vancouver, B.C.

FISET, Edouard, S.M. — Architect and Town-Planner. Born Rimouski, Que., Sept. 7, 1910, son of Edouard and May (Pouliot). Educated: Graduated in Architecture from Ecole des Beaux Arts, Quebec, 1932. Medal of the Lieutenant-

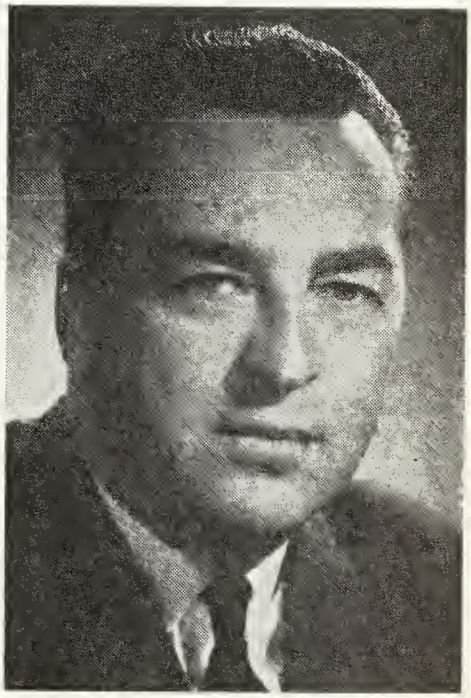

EDOUARD FISET, S.M.

Governor and Scholarship; graduated in Architecture from Ecole Supérieure Nationale des Beaux Arts, Paris, France, 1940. Assistant to Jacques Greber in

planning Ottawa, 1945-1950 and thereafter consultant to the National Capital; Master plan for Laval University, Quebec and five new towns: Labrieville, Baie Comeau Nord and Gagnon, P. of Quebec; Wabush and Churchill Falls, Labrador. In association with Paul Deschamps, since 1951, architect for many University, Government and private buildings. Chief Architect for the Universal and International Exposition of 1967 in Montreal; now principal partner in the firm of Fiset Deschamps Papanek, Architects. Lecturer on Urbanism at Laval University, 1947-1948; Member, Historical Sites & Monuments Board of Canada, 1955-1960; Treasurer, Canadian Conference of the Arts, 1957; President: Quebec Board of Trade, 1959-1960; Cercle Universitaire de Québec 1960-1961; Chairman or Member of many juries on architectural and artistic competitions; Fellow of the Royal Architectural Institute of Canada; Honorary Member of the Canadian Society of Landscape Architects; Member of the Royal Canadian Academy of Arts; Knight of the Military and Hospitaller Order of Saint Lazarus of Jerusalem; Service Medal of the Order of Canada; Director, the Mutual Life Assurance Company of Canada. Married Lenore West, June 26, 1953; has two daughters (Jocelyn and Marguerite). Clubs: Cercle Universitaire, Quebec; St-James's, Montreal; Royal Montreal Golf, Montreal. Residence: 1745 Cedar Avenue, Montreal 109, Que. Offices: Place du Canada, Montreal 101, Qué. and 500 est, Grande-Allée, Québec 2, Que.

LALONDE, G. Lucien, O.B.E., E.D., LL.B. — Deputy Minister, Department of Public Works, Government of Canada, Ottawa, Ont. Born Montreal, Que., Dec. 1908. Educated: University of Montreal, LL.B., 1930. Called to the Bar of Quebec, 1930. Lalonde, Dansereau and Marchand, Montreal, 1946; Enforcement Council, Wartime Prices and Trade Board, Montreal District, Sept. 1946-March 1949; Assistant Deputy Minister, Dept. of Veterans Affairs, Ottawa, 1949-1955; Deputy Minister, 1955-63; Deputy Minister, Department of Public Works, September 1963. Commanding Officer, Regiment de Chateauguay (Militia), 1947-49; Honorary Colonel, Regiment de Hull (Militia), 1966; Vice-President, Canadian Infantry Association, 1948; President, Federal Lawyers Club, 1957. Joined the Regiment de Maisonneuve, 1930; Captain, 1939; overseas, June 1940; graduated from the first Canadian Staff Course, April 1941; promoted Major; Instructor, Royal Military College, Kingston, Ont., 1942; promoted Lt.-Col. and became General Staff Officer, Military District No. 4, Montreal, 1943; reverted to Major, Second in Command, Regiment de Maisonneuve, Commanding Officer, Northwest Europe Campaign, April 1945; returned to Montreal, Nov. 1945; discharged May 1946. Awarded Officer of the Order of the British Empire (O.B.E.); Efficiency Decoration (E.D.); Mentioned in Despatches. Married Berthe Barcelo, Montreal, 1937; has six daughters. Clubs: Ottawa Curling; Rivermead Golf; Cercle Universitaire d'Ottawa; United Services Institute; Canadian; Montreal Canadian, Vice-President, 1948. Vice-Chairman, Public Service Committee, Red Feather Campaigns, 1962; Chairman, Jan. 1963. Societies: President, Jean-Brillant V.C. Branch, Canadian Legion, 1947; Vice-President, Canadian Legion Council, 1946-50.

BICKLE, Warner Pentland, B.A., B.Sc., M.E.I.C., P.Eng. — President, LaHave Equipment Limited. Born Gladstone, Manitoba, April 26, 1903, son of Henry James and Annie Elizabeth (Pentland) Bickle. Educated: public and high schools, Portage la Prairie; Wesley College, University of Manitoba. Instrument man to Assistant District Engineer with Good Roads Board, Manitoba; joined Carter-Halls-Aldinger Co. Ltd., Winnipeg, 1929; in 1935, one of the original incorporators of Acadia Construction, Bridgewater, N.S., from which he retired as President and General Manager, 1957. Member: Engineering Institute of Canada; Association of Professional Engineers of Nova Scotia (Past Councillor). Past President: Nova Scotia Road Builders Association, Bridgewater Golf Club, Bridgewater Curling Club. Past Atlantic Vice-President, Canadian Construction Association. Married Myrtle Elizabeth Clark, daughter of John and Sarah Clark, Brandon, Man., 1930; has one son and one daughter. Society: A.F. & A.M. Acadia Lodge No. 39. United Church. Residence: 10 Evergreen Road, Bridgewater, N.S.

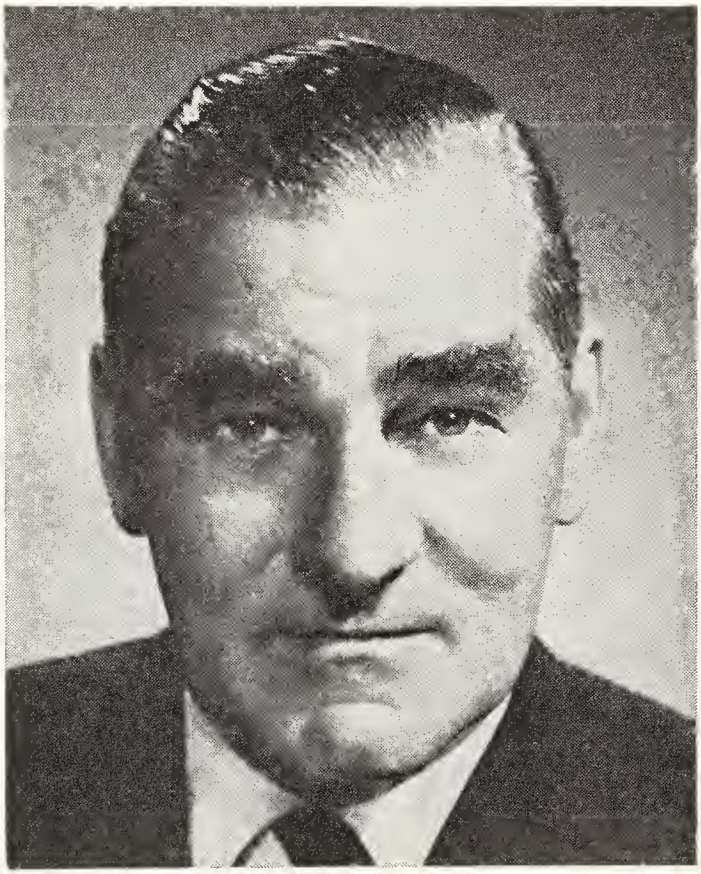

J. ERIC HARRINGTON, M.E.I.C.

HARRINGTON, J. Eric, M.E.I.C. — Born Montreal, Que., Aug. 28, 1914, son of C. D. and Muriel (Featherstonhaugh) Harrington, both of Montreal, Que. Educated: Selwyn House School, Trinity College, Port Hope, Ont.; Institution Sillig, Switzerland; Royal Military College, Kingston, Ont. President, Chief Executive Officer and Director, Canadian Vickers Limited; President and Director, Vickers-Krebs Limited; President, Montreal Board of Trade. Past President, Canadian Construction Association. Member: Engineering Institute of Canada; Board of Management, Montreal Children's Hospital. Served as Councillor, City of Montreal, 1950-54. Served as Lieut.-Commander, R.C.N.V.R., 1939-45. Married Hazel P. Hastings, daughter of the late J. Ogilvie Hastings, Nov. 2, 1939; has three daughters. Clubs: St. James's; Mount Royal; Laurentian Golf & Country; Mount Bruno Country. Recreation: golf. Church of England. Residence: 3030 Trafalgar Ave., Montreal, Que.

ROLSTON, Robert Cameron — Managing Director, Dale & Company Limited, est. 1900, Insurance Brokers and Underwriters, Marine Building, Vancouver, B.C. Born Vancouver, B.C., Nov. 12, 1909, son of the late Frederick James Rolston, London, Ont. and the late Tilley Jean (Cameron) Rolston, Vancouver, B.C. (As an M.L.A.

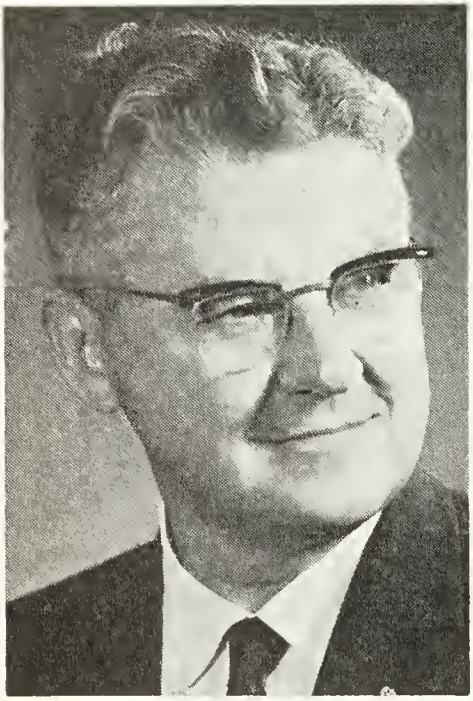

ROBERT CAMERON ROLSTON

—Province of British Columbia, assisted present premier (Hon. W. A. C. Bennett) in formation of Social Credit Government in the Province and became Minister of Education of that Government). Educated: Kitsilano and King Edward High Schools, Vancouver; Brandon College, University of British Columbia. Marine Underwriter, Dale & Co. Ltd., Vancouver, 1933; Manager, Marine Department, 1944; Manager and Director, Marine Dept., 1952; Managing Director, 1964 to date. Member: Insurance Institute of B.C.; Councillor, Municipality of West Vancouver and Chairman of Town Planning Commission, 1955-58; Vice-President, Metropolitan Y.M.C.A.; Secretary, West Glen Holdings, 1967; Governor, Simon Fraser University, 1968; Premier, Older Boys Parliament, Province of B.C., 1928. Married Amy Katherine Carson, daughter of Walter M. Carson, Vancouver, B.C., Oct. 1, 1936; has four sons (Rev. Peter C. Rolston, David C., Barry W. and Robert F.) and one daughter (Katherine Tilley). Clubs: Vancouver; Terminal City (Vancouver); Capilano Golf; West Vancouver Yacht (Commodore, 1961); Rotary; Plimsol Club (Vancouver). Recreations: yachting, golf and woodworking. United Church of Canada. Residence: 2034 Roseberry, West Vancouver, B.C.

HALDENBY, Eric Wilson, C.B.E., M.C., V.D., B.A.Sc., F.R.A.I.C. — Architect; now retired, former Partner, Mathers & Haldenby, 10 St. Mary St., Toronto 5, Ont. Born Toronto, Ont., June 5, 1893, son of

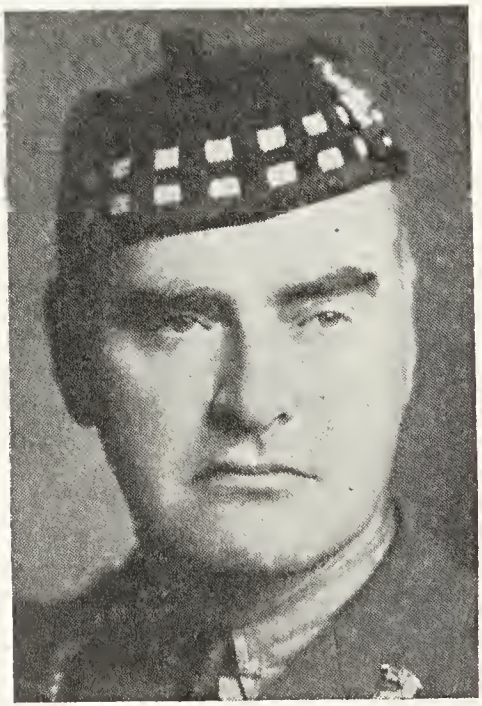

ERIC WILSON HALDENBY, C.B.E., M.C., V.D., B.A.Sc., F.R.A.I.C.

Charles Norman and Grace Eva (Trotter) Haldenby, both of Toronto, Ont. Educated: Parkdale Collegiate, Toronto, Ont.; University of Toronto (B.A.Sc.). Practised

architecture in Toronto, Ont., since forming present partnership with A. S. Mathers in 1921; On Jan. 1, 1964 the partnership was increased by taking into the firm Mr. Haldenby's son Douglas C. Haldenby and Mr. Mathers' son Andrew S. Mathers. Following the death of Mr. A. S. Mathers Sr., the partnership became just the three namely, Eric W. Haldenby, C.B.E., M.C., V.D., B.A.Sc., F.R.A.I.C., Douglas C. Haldenby, B.Arch., F.R.A.I.C., Andrew S. Mathers, B.Arch., M.R.A.I.C. Among the buildings designed by the firm: The Globe and Mail Building, Toronto; The Bank of Nova Scotia Building, Toronto; The Imperial Oil Building, Toronto; The Arts and Administration Building; The Sir James Dunn Science Building and The Men's Residence, Dalhousie University, Halifax; The United States Consulate, Toronto; The United States Consulate, Quebec; The University Club of Toronto. For the University of Toronto — The Hygiene Building; The Botany Building; The Library Extension; Whitney Hall; Sir Daniel Wilson Residence for Men; The Dunlap Observatory; The Archives Building; The University Press Building; The Charles H. Best Institute and The University College Library; The Chapel, Trinity College School, Port Hope; Rebuilding of The Library of Parliament, Ottawa; The New National Library of Canada; Rebuilding of The West Block of the Parliament Buildings, Ottawa; Head Office, Liquor Control Board of Ontario, Toronto; The Toronto General Hospital, Central Building Group; Royal Military College Library at Kingston; New Coca-Cola Plants at Montreal and Halifax; Home for the Aged at Scarborough, Ont., Canadian Chancery Building, Canberra, Australia. Member: Board of Syndics, Hart House Theatre; Council, Wycliffe College. Served in World War I with C.O.T.C. University of Toronto, 1914, joined 48th Highlanders as Lieut., 1915; went Overseas in the spring of 1916 and was posted to 15th Battalion, C.E.F. in France, June 1916; appointed to Captain, 1916 and appointed Adjutant, 1917; returned to Canada with the 15th Battalion, June 1919. Served with 48th Highlanders, 1921-39 and promoted to Major, 1931; Lieut.-Col., commanding 48th Highlanders, Aug. 30, 1939, taking them Overseas the same year; promoted to the rank of Brigadier, Aug. 1940 and appointed to command 9th Canadian Highland Brigade. Served in Italy from Aug. 1943 until Sept. 1944, in command of 1st C.B.R.G., returning to England to take command of 14th Canadian Infantry Training Brigade; granted discharge, Sept. 1945. Awarded the Military Cross for services in France, 1917; C.B.E. for services in Italy, 1944; A.D.C. to Lieutenant-Governor, Hon. W. D. Ross, 1926-31; His Excellency, Lord Tweedsmuir, 1935-39; appointed the Hon. Lieut.-Colonel 48th Highlanders of Canada, Jan. 1953; Hon. Colonel of 48th Highlanders, April 1963. Married Shirley Margaret Hamilton, daughter of T. H. Hamilton, Toronto, Ont., Sept. 20, 1924; has one son (Lieut.-Col. Douglas Charles Haldenby) and one daughter (Mary Simpson). Clubs: University; York; Royal Canadian Military Institute; Toronto Hunt. Societies: St. Andrews; Beta Theta Pi. Anglican. Residence: 70 Crescent Road, Toronto 5, Ont.; summer residence: Spook Island, Rice Lake, Ont.

HAIG-BROWN, His Hon. Judge Roderick Langmere, LL.D. — Magistrate and Judge, Family and Children's Court of British Columbia. Born Lancing, Sussex, England, Feb. 21, 1908, son of Lt.-Col. A. Roderick, D.S.O. and Violet M. (Pope) Haig-Brown. Educated: Charterhouse School, Godalming, England, 1925; University of British Columbia, Hon. LL.D. 1952. Served in World War 1939-45 with Canadian Army. Author of "Silver", 1932; "Pool and Rapid", 1933; "Ki-yu", 1934; "'The Western Angler", 1939; "Return to the River", 1941; "Timber", 1942; "Starbuck Valley Winter" (Canadian Library Association Medal, 1946), 1943; "A River Never Sleeps", 1946; "Saltwater Summer" (Gov.-Gen.'s Citation, 1948), 1948; "On The Highest Hill", 1949; "Measure of the Year", 1950; "Fisherman's Spring", 1951; "Mounted Police Patrol", 1954; "Fisherman's Winter", 1954; "Captain of the Discovery", 1956; Fisherman's Summer, 1959; The Farthest Shores, 1959; The Living Land, 1961; Fur and Gold, 1962; The Whale People, 1962 (Canadian Library Association Medal, 1963); A Primer of Fly Fishing, 1964; Fisherman's Fall, 1964. Films: "Out of the North", 1953; "Country Magistrate", 1954; Fisherman's Fall, 1967; awarded Crandall Conservation Trophy, 1955; Univ. Alberta Award in Letters, 1956. Married Ann, daughter of Dr. B. Elmore, Seattle, Washington, Jan. 20, 1934; has one son (Alan Roderick) and three daughters (Valerie Joan, Mary Charlotte and Evelyn C.). Residence: 2250 Campbell River Rd., Campbell River, B.C.

ROSS, Murray George, B.A., M.A., Ed.D., D.C.L., F.A.S.A. — President, York University, Toronto, Ont. Born Sydney, N.S., Apr. 12, 1912, son of George Robert Ross (deceased) and Catherine (Mackay) Ross. Educated: Acadia University, Wolfville, N.S., B.A. (Economics and Sociology), 1936; University of Toronto, Toronto, M.A. (Sociology), 1938; University of Chicago, Ill., postgraduate work (Sociology), 1939; Columbia University, New York, N.Y., Ed.D., (Social Psychology), 1949; D.C.L. (Acadia), 1960; F.A.S.A. Associate Professor, University of Toronto, 1950; Professor, 1955; Executive Assistant to President, 1956-57; Vice-President, 1957-60; President, York University, 1960. Overseas: UNESCO Fellowship for study

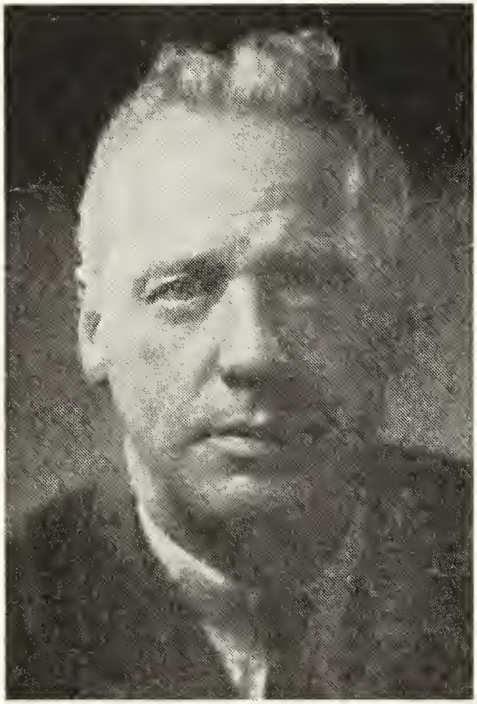

MURRAY GEORGE ROSS, B.A., M.A., Ed.D., D.C.L., F.A.S.A.

in England, France, Israel (6 months 1953); Canadian delegate, Conference on North Atlantic Community, Bruges, Belgium (1957); study of Education in USSR and People's Republic of China (five weeks in 1958). Director, Continental Can Company of Canada Ltd., Toronto. Member: The American Academy of Political and Social Science; American Association for the Advancement of Science; Fellow, American Sociological Association. Executive Committee, The Canadian Club; Honorary Director, The Canadian National Exhibition. Author of many books, pamphlets and articles including: New Universities in the Modern World (Editor); Macmillan's (London), 1965; The New University, University of Toronto Press, 1961; Community Organization: Theory & Principles, Harpers, N.Y., 1955; Community Councils, 1944. Married Janet Kennedy Lang, M.D., daughter of the late Col. W. R. Lang, May 10, 1941; has one son (Robert) and one daughter (Susan). Recreations: bridge, tennis, music. Residence: 75 Highland Crescent, Willowdale, Ont.

MOORHOUSE, The Hon. Mr. Justice Eric Gelling — Justice, Supreme Court of Ontario. Born Township Euphemia, Lambton County, Oct. 18, 1900. Educated: Bothwell High School; Graduated from Osgoode Hall Law School and called to the Bar, 1924. Read Law at New Liskeard and with Henderson and McGuire, Toronto. Practiced law in London, 1925-53. Jeffery, Weir, McElheran & Moorhouse, 1925-44; his own practice, 1944-45; Moorhouse & Shortt, 1945-53. (The other member of that firm, Mr. Edwin Shortt is now Judge of the County of Lanark at Perth), Judge, Supreme Court of Ontario, Dec. 1953. Member, Council Canadian Bar Association, 1946-53. Trustee, Middlesex Law Association since 1942, Past President. Past President: London Inter-Service Club Council; Baconian Club; Rotary Club of London, 1945-46; Canadian Club of London, 1948-49. Chairman of Elsie Perrin William Memorial Library and Art Museum, 1942 and 1950. Married Myra Louise Chamberlain, daughter of the late Mr. and Mrs. W. B. Chambelain of Toronto, 1929; has one son (Keith Gelling, a teacher of electronics at Welland Centennial Collegiate, married Patricia Downey, has three children), and one daughter (Margaret Elaine, married John V. Harvey, Research Engineer, Dupont Co., Kingston, Ont.; has three children). Club: Toronto Golf. United Church of Canada.

ALBERT L. FAIRLEY, JR., B.Sc.

FAIRLEY, Albert L., Jr., B.Sc. — President, Chief Executive Officer and Director: Hollinger Mines Ltd.; Labrador Mining & Exploration Company; Hollinger North Shore Exploration Company, Suite 601, 1155 Dorchester Blvd. W., Montreal, Que. Director: Canadian Imperial Bank of Commerce; Argus Corporation; Crown Trust Company; Domtar Ltd.; Governor, Montreal General Hospital; Life Governor, Douglas Hospital. Born Jackson, Mississippi, U.S.A., Dec. 28, 1913, son of Albert Langley Fairley, and Alethe (Vardaman) Fairley. Educated: Phillips High School, Birmingham, Alabama (1930); Birmingham-Southern College, Birmingham, Alabama, B.Sc. 1934; Post-graduate work in Geology, Johns Hopkins University, Baltimore, Maryland, 1935. Geologist and Foundation Engineer, Tennessee Valley Authority, 1935-37; Assistant Geologist, Tennessee Coal, Iron and Railroad Division, United States Steel Corporation at Birmingham, Alabama, 1937-41; Assistant Deputy Director of Steel Division, U.S. War Production Board, 1941-43; engaged in various Operating and Executive positions with The Shenango Furnace Co. and subsidiary organizations, up to and including Vice-President and Director, Pittsburgh, Pa., May 1946 - August 1958; appointed President, Dominion Steel and Coal Corporation, Limited, Feb. 18, 1959, retired as President, May 31, 1964. Member: American Iron & Steel Institute; Canadian Institute Mining & Metallurgy; American Institute of Mining & Metallurgical Engineers; Society of Economic Geologists; Eastern States Blast Furnace & Coke Ovens Association. Served in 2nd World

War with U.S. Army Air Force; enlisted 1943 as Private, discharged with rank of Captain, 1946; awarded Letter and Ribbon of Commendation. Former Elder, Presbyterian Church of Sewickley, Pa.; former Chairman of Finance Committee, Member of Board of Managers, Member of Executive Committee and Assistant Secretary of Presbyterian Home for the Aged, Oakmount, Pa. Married Claire Elizabeth Haines, daughter of James Barr Haines III, Sewickley, Pa., Aug. 20, 1949. Clubs: St. James's; Forest and Stream; Mount Royal; Seigniory (Montebello, Que.); Allegheny Country (Sewickley, Pa.); Duquesne (Pittsburgh, Pa.); Kitchi-Gammi (Duluth, Minn.); Birmingham Country (Birmingham, Ala.); Halifax (Nova Scotia); Toronto Club (Toronto). Recreations: swimming, hunting and fishing. Fraternity: Alpha Tau Omega. Presbyterian (Dominion Douglas United Church of Canada). Residence: 76 Sunnyside Ave., Westmount 6, P.Q.

JOHNSTONE, John Hamilton Lane, B.Sc., M.Sc., Ph.D., LL.D. — Scientific Consultant, Nova Scotia Research Foundation; Governor, Nova Scotia Research Foundation. Born Pictou, N.S., April 27, 1891, son of George Elliot Johnstone, Pictou, N.S. and Jane Lavinia (Lane) Johnstone of Pictou, N.S. Educated: Pictou Academy; Dalhousie University (B.Sc., 1912; M.Sc., 1914); Yale University (Ph.D., 1916). Instructor in Physics, Dalhousie University, Halifax, N.S., 1912-14; Asst. Professor, 1920-25; Research Physicist, General Electric Co. 1922; Associate Professor, 1925-30; Professor, 1930-41; Research Scientist, Nat. Res. Council, Halifax and Dalhousie University, Halifax, N.S., 1945 to 1957; George Munro Professorship, 1957-61; Member, Defence Research Board, 1947-50; National Research Council, 1950-60; Fisheries Research Board, 1946-55; Member, Board of Governors, N.S. Research Foundation, 1950 to date. Served with Canadian Engineers and Royal Engineers in France and Salonika, 1916-19, World War I; Mentioned in Despatches and awarded M.B.E., (Mil. Div.), 1918. Served in Royal Canadian Navy, World War II, 1943-46, Commander (L) and Captain (L) R.C.N.V.R.; awarded O.B.E. (Mil. Div.), 1945. Married Janet Miriam Scott Macdonald, daughter of the late James A. Macdonald, K.C., June 16, 1945. Club: Royal Nova Scotia Yacht Squadron. Recreations: fishing and golf. Anglican. Residence: 5885 Spring Garden Road, Halifax, N.S.

TREIT, George O., F.R.I., R.I. (B.C.) — Fellow of Realtors' Institute; President, Rutherford-McRae Ltd., Real Estate Insurance and Property Management, 1774 West Broadway, Vancouver, B.C.; Notary Public; President: Pacific Mortgage Corp. Ltd.; Glen Acres Development Ltd.; Director, Sheep Creek Mines Ltd.; Associate,

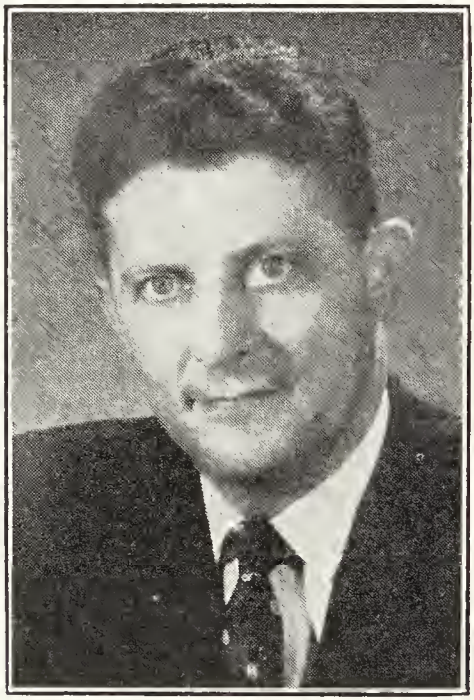

GEORGE O. TREIT, F.R.I., R.I. (B.C.)

Canadian Institute of Realtors. Member, Appraisal Institute of Canada; President, Canadian American Inc. Member, F.I.A.B.C.I. Born Edmonton, Alta., July 20, 1922, son of Louis John and Alma Treit, both of Edmonton, Alta. Educated: public school; Concordia College, Edmonton; Toronto University. Salesman, D. P. Ames & Co., Vancouver, B.C., 1947; Sales Manager, 1948; Salesman, Rutherford-McRae Ltd., Vancouver, B.C., 1950; Sales Manager, 1953; Director and Vice-President, 1955-60; President and Managing Director, 1960 to date. Member, American Right of Way Association. Served with R.C.A.F., 1941-46. Married Joyce Isabel Rogers, B.A., M.A. Psychology, daughter of Maurice Abel Rogers,

Victoria, B.C., April 14, 1945; has two sons (Dal and Douglas) and one daughter (Janice). Club: Royal Vancouver Yacht Club. Recreations: fishing and hobby farming. Residence: 5838 Cypress St., Vancouver 13, B.C.

WILSON, James H. — President and Chief Executive Officer, Canada Electric Co. Limited, est. 1917, Heavy Electrical Construction and Engineering and International Technical Purchasing Agents, 59 Penn Drive, Weston, Ont. President and Director: Canada Electric International; Canada Electric Sales; Treasurer and Director: Kerrwill Publications Ltd.; Director, Emtage Electrical Co. Limited, Bridgetown, Barbadoes; Vice-Chairman and Director: Bethesda Hospital, Toronto; President: Principal Heating Company Limited; Penn Metal Products Company Limited; Member, Board of Governors, North York General Hospital; Chairman of the Board, Toronto Yonge St. Mission. Born Toronto, Ont., May 18, 1923, son of Harry H. and Margaret E. Wilson, both of Toronto. Educated: Danforth Technical School, Toronto; Shaw's Business College; University of Western Ontario, London; R.C.A.F. Officer Training Schools. Sales Engineer, Amalgamated Electric Corp., Toronto, 1945; Product Sales Manager, 1950; Secretary-Director and General Sales Manager, Bull Dog Electric Co. (Canada) Ltd., 1954; Vice-President: Bull Dog Electric Products Co. (Canada) Ltd., 1957; I.T.E. Circuit Breaker (Canada) Limited, 1961; President, Canada Electric Co. Ltd., 1964 to date. Member: Board of Trade of Metropolitan Toronto; Engineers' Club (Toronto). Served as Flying Officer (Pilot) R.C.A.F. 1942-45. Married Sarah Edwina, daughter of Hugh Stuart Lawson, June 4, 1947; has two sons (Ronald James and Paul Hazlett) and two daughters (Catherine Edwina and Barbara Anne). Clubs: Thornhill Golf and Country; East York Curling. Recreations: deep-sea fishing, sailing, curling, golf, flying. Baptist. Residence: 8 Riverside Blvd., Thornhill, Ont.

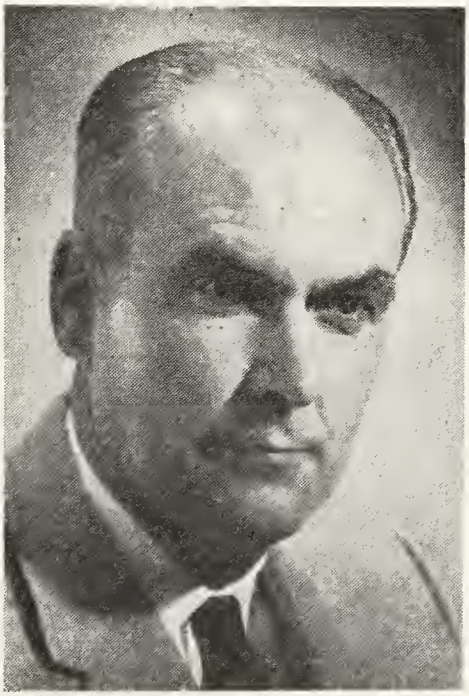

JAMES H. WILSON

BALLARD, Bristow Guy, O.B.E., B.Sc., Hon. D.Sc., D.Eng. — Retired from presidency, National Research Council, Sept. 1967; President, Canadian Patents and Development Ltd., a Crown Agency subsidiary to the National Research Council, Ottawa, Ont. (Government Research, est. 1917), Montreal Road, Ottawa 7, Ont. President, Canadian Standards Association, 1961-63. Born Fort Stewart, Ont., June 19, 1902, son of Charles Edward Ballard of Madoc, Ont. and Etta (Moffat) Ballard of Norwood, Ont. Educated: Queen's University, Kingston, Ont., B.Sc., 1924; Hon. D.Sc., Queen's University, Assumption University of Windsor, 1961; Memorial University of Newfoundland, 1964; Hon. D.Eng., Nova Scotia Technical College, 1964, Hon. LL.D. University of Victoria, 1965; Honourary LL.D., University of Strathclycle (Glascow), 1967. Design Engineer, Westinghouse Electric & Manufacturing Co., E. Pittsburgh, Pa., 1924; Officer in charge of Electrical Engineering Research, National Research Council, Ottawa, Ont., 1930; Officer in charge of Electrical Engineering and Radio Branch, 1946; Director, Radio and Electrical Engineering Division, 1948; Vice-President, Scientific, 1954. Awarded O.B.E. for wartime contributions to development of mine sweepers and other means of protecting ships against enemy

magnetic mines. Hon. Member, Engineering Institute of Canada (President, 1961-62); Fellow, Institute of Electrical and Electronics Engineers; Fellow, Royal Society of Canada, Hon. Member, Instrument Society of America. Author of: a number of technical magazine articles. Married Irene Foreman, daughter of the late Leonard Foreman, Sept. 1, 1928. Recreations: photography, camping, skiing and golf. Protestant. Residence: 390 Cloverdale Road, Ottawa 2, Ont.

ATKINSON, Thomas Howard, M.C. — Royal Bank Building, Place Ville Marie, Montreal 2, P.Q. Director: Royal Bank of Canada; Trans-Canada Pipe Lines Ltd.; Liquid Carbonic Can. Corp.; Canadian International Investment Trust Ltd.; Great

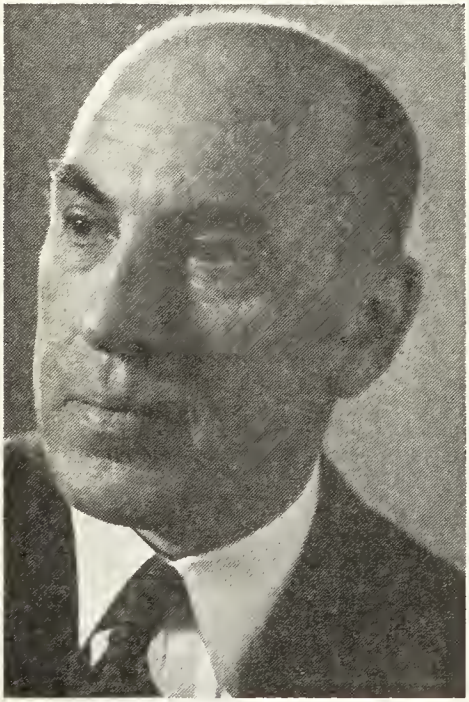

THOMAS HOWARD ATKINSON, M.C.

Plains Development Co. Ltd.; United Westburne Industries Ltd.; Westburne Industries Ltd.; Munich Reinsurance Co. of Canada. Born Derby Junction, N.B., July 27, 1895, son of Henry Douglas and Mary Harper (Branch) Atkinson. Educated: Harkens Academy, Newcastle, N.B. Commenced with the Royal Bank of Canada at Newcastle, N.B., July 18, 1911. Granted leave of absence in 1914; went overseas gunner, Canadian Field Artillery; commissioned in field, Feb. 1916; Captain, 1918; awarded M.C. at Passchendaele; returned to the Royal Bank of Canada at Newcastle, N.B., July 1919; appointed Accountant at Newcastle, April 17, 1920; transferred to Halifax branch, Oct. 1920; Accountant, Halifax branch, 1922 to April 1924; came to Head Office at Montreal, Que., 1924; organized securities department, 1929; Supervisor, Quebec, New Brunswick and Eastern Ontario branches, 1938; appointed Assistant General Manager, 1945; General Manager, 1949; Vice-President and General Manager, 1951; retired as Vice-President and General Manager, 1955, remaining as Director. Vice-President, The Canadian Bankers Association, 1951, President, 1953. Married Lesley Davidson Wilson, daughter of Dr. Wm. A. Wilson, 1921; has two daughters (Jeannie and Elizabeth). Clubs: Mount Bruno Golf and Country; Royal Montreal Curling; Mount Royal; Seigniory. Recreations: golf and fishing. United Church of Canada. Residence: Mount Bruno, P.Q.

BENNETT, Harold, B.A., Ph.D., LL.D. — Retired; formerly Principal, Victoria College, and Professor of Latin, Victoria University, Toronto, Ont. Born London, England, Nov. 1, 1890, son of Arthur and Marion Susan Bennett, both of London, England. Educated: University of Toronto, B.A., 1915; University of Chicago, Ph.D., 1921. Acting Professor, Latin, College of Charleston, Charleston, S.C., 1921-22; Professor, Latin, Lebanon Vallege College, Annville, Pa., 1922-28; Professor of Classics, University of Wisconsin, Wis., 1928-32; Professor, Latin, Victoria College, University of Toronto, Ont., 1932; Registrar, Victoria University and Victoria College, 1944-51; Acting President of Victoria University, 1948-50; Principal, Victoria College, 1951-59. President, Laurentian University of Sudbury, 1961-63. Author: "Cinna and His Times" (Banta Publishing Co.), 1923; also various articles in professional journals. Served in Great War, France, with Royal Engineers (Signals), 1916-18, with rank of Lieut. Married Ethel Mary Granger, daughter of James H. Granger, of Collingwood, Ont., Sept. 2, 1919. Recreations: tennis and golf. United Church of Canada. Residence: 27 Thorncliffe Park Dr., Toronto 17, Ont.

MORRIS McCALLUM MENZIES, B.A.Sc., M.A.Sc.

MENZIES, Morris McCallum, B.A.Sc., M.A.Sc.—Geological Engineer; Vice-President and Director, Brenda Mines Ltd., est. 1964, copper and molybdenum property, Room 401, 1111 West Hastings, Vancouver 1, B.C.; Director: Magnum Consolidated Mining Co. Ltd. (N.P.L.); Westland Mines Ltd. (N.P.L.); Hearne Copper Mine Explorations Ltd.; Churchill Copper Corporation Ltd. (N.P.L.); Casino Silver Mines Ltd. (N.P.L.); Normont Copper Ltd. (N.P.L.); Northern Coal Mines Ltd. Born Melfort, Sask., Oct. 31, 1920, son of the late William Henry, and the late Laura Estella (May) Menzies, both of Melfort, Sask. Educated: Village of Beatty, Sask.; University of Saskatchewan, 1945-47; University of British Columbia, 1947-51 (B.A.Sc., M.A.Sc.). Instrument Technician #6 Air Observer School, Prince Albert, Sask., 1941-43; Atlantic Service, R.C.N.V.R., Sub. Lieut., Exec. Branch, 1943-45. Asst. Western Manager, Noranda Explorations Limited, Vancouver, B.C., 1951-66; Vice-President and Director, Brenda Mines Ltd., Vancouver, B.C., 1967-. Member: Association of Professional Engineers, Province of B.C.; Canadian Institute of Mining & Metallurgy; British Columbia Natural Resources Conference, 1960-66 (Two years as President); Y.M.C.A., Vancouver, B.C. Married Millanka Lapcevic, daughter of Vladan Lapcevic, School Principal, Belgrade, Jugoslavia, Nov. 21, 1960; has one son (John Alexander) and one daughter (Ann Marie). Clubs: Canadian; Royal Vancouver Yacht (both of Vancouver). Recreations: hunting, swimming. Liberal. United Church of Canada. Residence: 5585 McMaster Rd., Vancouver 8, B.C.

GOLDRING, Charles Warren, B.A. — Vice-President and Director, Fry & Company Limited, est. 1935, investment management, Mutual Fund Management and other investment activities, The Toronto-Dominion Centre, 50th Floor, Toronto, Ont. President: Fry Investment Management Ltd.; A.G.F. Special Fund; Growth Equity Fund; Vice-President and Director, American Growth Fund; Executive Vice-President, A.G.F. Management Ltd.; President and Governor, Canadian Trusteed Income Fund; Director, Morguard Investment Services Ltd. Born Toronto, Ont., Oct. 21, 1927, son of Dr. Cecil Charles Goldring and Helen Beatrice (Mitchell) Goldring, both of Toronto, Ont. Educated: Blythwood & Lawrence Park Collegiate; University of Toronto; London School of Economics, B.A. Analyst, Sun Life Assurance Co. of Canada, Montreal, 1949-53; Fry & Company Limited, Toronto, 1954. Past President, Toronto Society of Financial Analysts; Chairman, Admissions Committee, Financial Analysts Federation. Author of "How to Invest for Bigger Profits" (Maclean-Hunter). Married Dorothy Barbara Dowd, daughter of Dr. Kenneth Eardley and Dorothy Agnes (Brock) Dowd, Montreal, P.Q., Sept. 10, 1953; has two sons (Blake and Bryce) and three daughters (Jill, Jane and Judy). Clubs: Granite; Strollers; Empire; Ticker; The Board of Trade of Metropolitan Toronto. Anglican. Residence: 41 Montressor Drive, Willowdale, Ont.

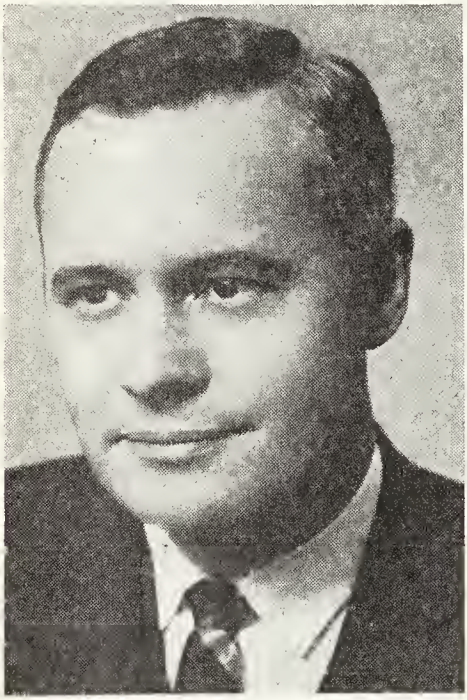

CHARLES WARREN GOLDRING, B.A.

JUSSAUME, Robert J. M. — President and General Manager, Trust General Du Canada, est. 1928, trust business, 909 Dorchester Blvd. West, Montreal, Quebec. President, Sherbrooke Trust Company; Vice-President, Sherbrooke Real Estate Corporation; Director, North American Life Assurance Company. Born Lowell, Massachusetts, Feb. 13, 1923, son of Joseph Henry and Aurore Hamelin Gagnon, both of Lowell, Mass. Educated: Suffolk University, Boston, Mass.; Suffolk University Law School; Fletcher School of Law and Diplomacy (Tufts University); (Graduate

ROBERT J. M. JUSSAUME

studies in Economics at Fletcher). Served in United States Air Force, 1941-45, three years in the North Pacific. Married Gay M. Lemire, daughter of J. Emile Lemire, Aug. 18, 1951; has five sons (Marc, Richard, Louis, Pierre and Paul) and one daughter (Lyne). Clubs: St. James's, Montreal; Cercle Universitaire de Montréal; Club St.-Denis; St. George's, Sherbrooke, P.Q. Recreations: tennis, skiing. Roman Catholic. Residence: 21 Laurier Court, Beaconsfield, P.Q.

LEWTAS, James Lawrence, Q.C., B.A. — Lawyer, Campbell, Godfrey & Lewtas, barristers and solicitors, Toronto Dominion Centre Bank Tower, Toronto, Ont. Director: Bank of Canada; Canadian Food Products Limited; Crown Trust Company; Dominion Foundries and Steel, Limited;

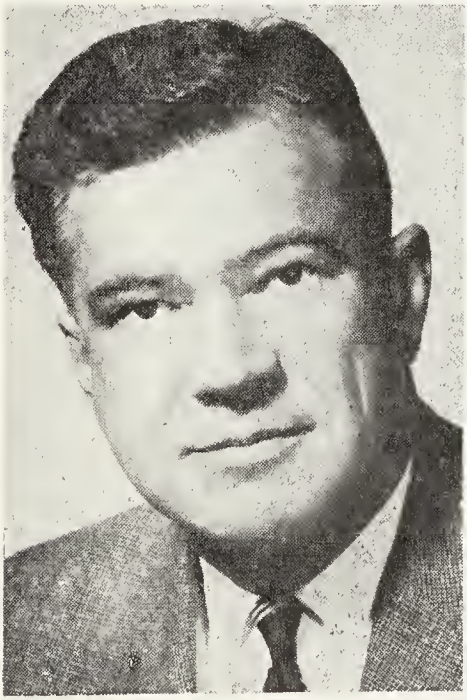

JAMES LAWRENCE LEWTAS, Q.C., B.A.

Globe Envelopes Limited; Industrial Development Bank; Leitch Transport Ltd.; Maple Leaf Mills Limited; The Petrol Oil & Gas Company Limited; Salada Foods Ltd.; Upper Lakes Shipping Ltd. Born Winnipeg, Man., Jan. 27, 1922, son of George Edward and Annabel Lewtas. Educated: McGill University, B.A.; Osgoode Hall Law School. Served with R.C.N.V.R. 1941-45, Lieutenant. Called to the Bar of Ontario, 1948. Created Q.C., 1960. Married Janet, daughter of Dr. Harold R. Kuehner, 1956; has one son and two daughters. Clubs: Toronto; Toronto Golf. Residence: 4 High Point Road, Don Mills, Ont.

DYMENT, P. A. — Founder and Chairman of the Board, Dyment Limited, Toronto and Montreal, Head Office, 36 Overlea Blvd., Toronto 17, Ont. Chairman: The Dyment Company of Cleveland and

P. A. DYMENT

Cincinnati; The Wm. A. Howe Co. of Cleveland. Born Wentworth County, Ontario, 1888, son of the late John and the late Barbara (Wilson) Dyment. Educated: Toronto. Married Elma Helene Belton, daughter of the late George W. Belton, June 27, 1925; has two sons (Douglas Ray and Donald Bruce). Clubs: Granite; Rosedale Golf and Rotary Club of Toronto. Residence: 72 Sighthill Ave., Toronto, Ont.

WODEHOUSE, George Edward, M.C., M.D., M.R.C.P. (London), F.R.C.P. (Canada) — Physician, 7256 Huron St., Toronto 5, Ont. Internal Medicine; Director, University Health Service, University of Toronto, Toronto, Ont. Born Wokingham,

Berks., England, June 17, 1916, son of Robert Elmer and Madeline Davy (Keefer) Wodehouse, both of Ottawa, Ont. Educated: Ashbury College, Ottawa; University of Toronto; M.D., 1946; M.R.C.P. (London), F.R.C.P. (Canada). Served with R.C.A.M.C., Major, 1941-46; Military Cross, 1944. Married Jane Valerie Toller, daughter of Philip B. Toller, Ottawa, Aug. 2, 1941; has one daughter (Diana Jane). Clubs: University Club of Toronto; Badminton & Racquet, Toronto; Toronto Golf. Society: Zeta Psi Fraternity. Recreations: golf, cottage. Anglican. Residence: 30 Chestnut Park Road, Toronto, Ont.

KENNEDY, Robert Lockley — President, General Manager and Director, R. M. Hollingshead Corporation of Canada Ltd., est. 1926, manufacturers of chemicals for the automotive after-market under the famous brand name of Whiz; Custom Packing for automotive supplier and household chemical items; Bowmanville, Ont. Automotive Industries Assn. of Canada. Director: Liquid Carbonic Canadian Corp. Ltd. Born Moose Jaw, Sask., Jan. 21, 1911, son of Robert and Edith (Lockley) Kennedy, both of New Westminster, B.C. Educated: Public and High Schools of New Westminster. Banking, Royal Bank, New Westminster, 1931; Cost Acct., in charge of B.C. Sales, Westminster Paper Co., New Westminster, 1935; Prairie Mgr., Winnipeg, 1937; in charge of sales and development, Bonar & Bemis Ltd., Paper divisions for Canada, Vancouver, 1943; Comptroller and Personnel Mgr., Mackenzie, White & Dunsmuir Ltd., Vancouver, 1948; Reg. Mgr. British Columbia Liquid Carbonic Canadian Corporation Ltd., Vancouver, 1959; Vice-President, Sales for Canada of Industrial Medical Division, Montreal, 1961; President, R. M. Hollingshead Corporation of Canada Ltd., Toronto, Ont., June 1964. Former Chairman, C.A.W.M.A., British Columbia Division. Married Dorothy Dunsmuir, daughter of John Dunsmuir, September 17, 1943; has one son (Robert) and three daughters (Janet, Ricki-Ann, Gail). Clubs: Former Director: Shaughnessy Golf & Country, Vancouver; Rotary, Vancouver; Member: Royal Montreal Golf; Scarboro Golf Club; Terminal City, Vancouver. Recreations: golf and fishing. Protestant. Residence: Apt. 1412-55 Livingston Rd, Scarborough, Ont.

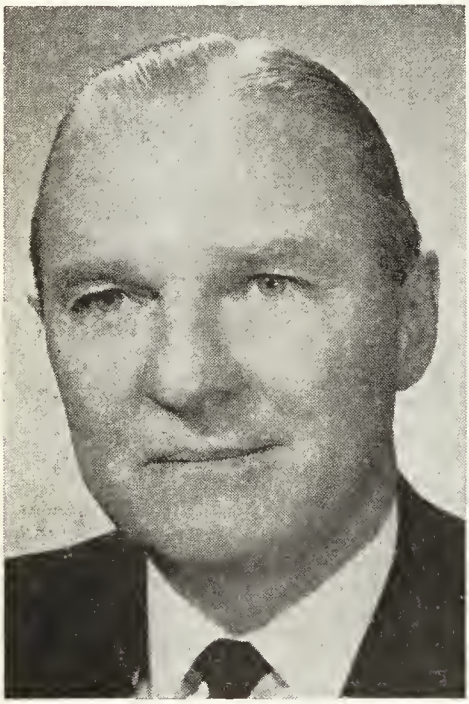

ROBERT LOCKLEY KENNEDY

BLOIS, Hon. Fred Murray — Senator, Dominion of Canada, Ottawa, Ont. Director: Stanfield's Ltd.; C. F. Cox Ltd.; Atlantic Electric Stores Ltd.; Electrical Distributors Ltd.; Donato Faini and Figli (Canada) Ltd. Governor, Nova Scotia Research Foundation. Born Gore-Hants Co., N.S., Mar. 30, 1893, son of Archibald and Margaret (MacNeil) Blois, both of Gort, N.S. Educated: Colchester Academy; Correspondence Schools. Delegate, United Nations, 1960 and 1962; Delegate, Commonwealth Parliamentary Association, London, England, 1964. Elected to Nova Scotia Legislature, 1937, re-elected 1941, defeated 1945; Summoned to the Senate, Jan. 14, 1960. Married Grace Cox (deceased Mar. 9, 1960), daughter of C. Foster Cox, Oct. 6, 1914; has one daughter (Shirley Blois Brown). Clubs: Rotary; Truro Curling; Masonic. Societies: Past Grand High Priest, Royal Arch Masons of N.S., P.E.I. and Nfld. Recreations: fishing and gardening. Progressive Conservative. Baptist.

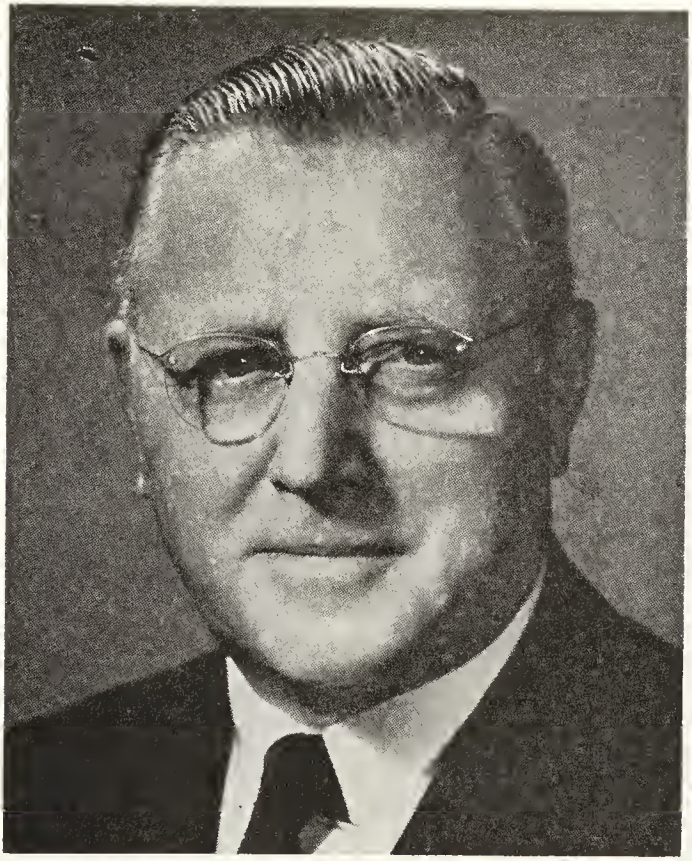

RICHARD GEORGE MEECH, Q.C., B.A.

MEECH, Richard George, Q.C., B.A. — Barrister and Solicitor, 25 King St. West, Suite 1231, Toronto, Ont.; Chairman of the Board: The Royal Ontario Museum; McLaughlin Planetarium. Director: Loblaw Companies Limited, Toronto; National Tea Co.; Great Lakes Paper Co. Ltd.; President, Canadian Club, 1943-44; Chairman, Advisory Board, Salvation Army. Born Toronto, Ont., May 7, 1893, son of the late Charles and Mulvina (Pierce) Meech, both of Toronto. Educated: Winchester and Dufferin public schools; University of Toronto (B.A., political science, 1920, and P. W. Ellis Gold Medal, political science, 1914); Osgoode Hall. After leaving public school, entered firm of Gordon MacKay & Co., wholesale drygoods, Toronto. Entered University of Toronto. Read Law with Mercer & Bradford, Toronto; called to the Bar of Ontario, 1921; joined firm of Long & Daly, 1921, becoming partner; created K.C., 1933. Enlisted with Eaton Motor Machine Gun Battery, Jan., 1915; transferred and commissioned, Royal Flying Corps, 1915. Married Elizabeth Mary Campbell, daughter of the late Hugh Campbell of Southsea, Hants, Eng.; has one son (Richard Campbell) and one daughter (Elizabeth Mary). Clubs: York; National; York Downs Golf & Country; Canadian; Empire; Toronto Kiwanis. Society: St. George's Anglican. Residence: 4 Avenue Road, Toronto, Ont.

SIM, Duncan Alexander — Executive; Duncan A. Sim born at Vancouver, B.C. on January 17, 1911, the son of Alexander and Dorothy (Bindley) Sim. He has two sons, Duncan J. and Dr. David N. Sim. Following education in Vancouver and graduation from Westminster College, Mr. Sim became President of Pachena Fishing and Navigation Company, Vancouver. From 1939 to 1946 he served as a Commissioned Officer in the R.C.N.(R). From 1946 to 1950, Mr. Sim managed Moana Lua Farms, Hawaii. In 1950 he moved to Modesto, California, where he was Vice-President and General Manager of Chemical Fertilizer Co. Inc. From 1957 to 1962 Mr. Sim was General Manager of Southwestern Agro-Chemical Corp. of Phoenix, Arizona, and Vice-President and Director of a subsidiary Company, Southwestern Nitro-Chemical Corp. For the next two years, Mr. Sim was a General Consultant to the fertilizer industry, with assignments in Mexico, Latin America and Southern California. He also served, under appointment by President Eisenhower, to the Export Advisory Committee for the United States. In June 1964, Mr. Sim was appointed Chief Executive Officer and General Manager of Western Co-operative Fertilizers Limited, Calgary, Alberta. He is a member of the American Management Association; he is on the Council of the Calgary Chamber of Commerce and is Chairman of the Chamber's Agricultural Marketing Committee. He is also a Director of the Calgary United Fund, and Associate Director of the Calgary Exhibition and Stampede, and served as Chairman of the 1968 "Salute to Agriculture" Flare Square Show. In Social organizations, Mr. Sim is a Rotarian, a member of the Ranchmen's Club, the Professional Club, and the Masonic Order. His hobbies include baseball, reading and photography. He is a member of the Presbyterian Church. Office address: P.O. Box 2500, Calgary, Alberta.

DUNCAN ALEXANDER SIM

STAVERT, R. Ewart, B.Sc. — Director: The Canada Starch Company Limited; Consumer's Glass Company Limited; The International Nickel Company of Canada, Limited; Sun Life Assurance Company of Canada; Montreal General Hospital; Royal Edward Lurentian Hospital; Douglas Hospital; The Montreal Children's Hospital; Montreal Protestant Homes. Born Kingston, Jamaica, Oct. 3, 1893, only son of the late Sir William E. Stavert and the late Lady Alma Kate Stavert. Educated: St. Andrew's College, Toronto; Montreal High School; McGill University (B.Sc., 1914). Served overseas with the Canadian forces, 1915-19; was wounded and mentioned in Despatches. Engineer, Canadian General Electric Company, 1919; salesman in same company, Montreal, 1920-22; salesman, The British Metal Corporation (Canada) Limited, 1922; Secretary-Treasurer, 1924; General Manager, 1926; President, 1931-34. In 1934 joined Consolidated Mining & Smelting Co. of Canada Ltd. as Assistant to the President; appointed Vice-President at Montreal, April 1939; elected Vice-President of Company, Nov. 1941; President, April 1945; Chairman, April 1959 until April 1964. Married Kathleen H. Rosamond, daughter of the late Alexander Rosamond, 1932; has two sons and one daughter. Clubs: University; Mount Royal; Royal Montreal Golf. Society: Alpha Delta Phi Fraternity. Anglican. Residence: 557 Grosvenor Avenue, Westmount, Que.

GOODERHAM, Henry Stephen — Chairman of the Board and Director: The Dominion of Canada General Insurance Company; The Casualty Company of Canada; E-L Financial Corporation Limited; Vice-President: Canada Permanent Trust Company; Canada Permanent Mortgage Corporation. Member of the Advisory Council, Ridley College. Born Toronto, Ont., Aug. 6, 1894, son of the late George Horace and Cora Maude (Northrop) Gooderham, both of Toronto, Ont. Educated: St. Andrew's; Upper Canada College; Ridley College, St. Catharines, Ont.; Royal Military College,

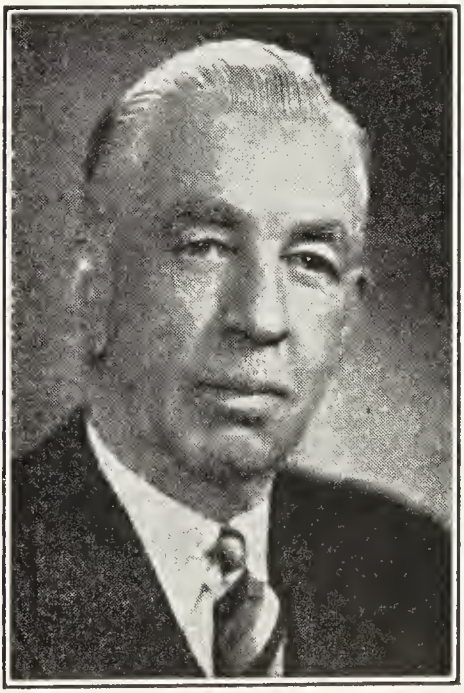

HENRY STEPHEN GOODERHAM

Kingston, Ont.; University of Toronto. Started in the Dominion Battery Co. Ltd., 1919, being made a Director, 1920. Overseas with 20th Battalion, May 1915; subsequently transferred to Canadian Army Medical Corps (Transport Department); served in France and held the rank of Captain. Married Dorothy Frances Mulkern, daughter of the late Patrick Mulkern of London, Ont., Oct. 30, 1920; has two sons. Clubs: R.C.Y.C.; Nekabong Hunting & Fishing; Toronto Hunt; Toronto Club; York; Board of Trade of Metropolitan Toronto. Recreations: golf, yachting, badminton, fishing. Conservative. Anglican. Office: 165 University Avenue, Toronto, Ont. Residence:: 79 South Drive, Toronto, Ont.

SANGSTER, J. B. — 1690 Avord Tower, Regina, Sask. Born Rogart, Sutherlands Line, Scotland, May 15, 1906, son of Robert Barclay and Wilhelmina (Mundell) Sangster. Came to Canada 1910. Educated: Alberta University, 1920. District Manager to Manager of Sales Promotion, General Motors Products of Canada Limited, Oshawa, 1938; Auto dealer, London, Ont., 1949-52, Saskatoon and Regina, 1943;

J. B. SANGSTER

President: Mid-West Motors Limited, Regina; Western Auto Leasing Ltd., Regina. Chairman of the Board and Chief Executive Officer, Modern Packaging Company Ltd., Calgary, Alta.; Director: Guaranty Trust Company of Canada,

Toronto; Home Oil Company Limited; Natural Resources Growth Fund Ltd., Calgary; Honorary Vice-President, Canada Council of YMCA's of Canada, Toronto; Director, Canadian Executive Service Overseas, Montreal; General Chairman, YWCA Building Fund of Regina. Married Della Horton Brady, Dec. 9, 1926; has two daughters (Shirley Dell (Mrs. Jack Harmon) and Beverly Anne (Mrs. Marshall Evans). Clubs: Assiniboia; Wascana Golf and Country, Regina, Sask.; Coral Ridge Golf and Country, Fort Lauderdale, Florida; Royal Palm Yacht and Country; Boca Raton Hotel and Club, Boca Raton, Florida; Toronto Club, Toronto. Societies: Mason - Shriner. Residence: 2630 McCallum Avenue, Regina, Sask. and 1845 East Royal Palm Way, Boca Raton, Florida.

PURVES, Robert Peter, B.Comm.—Grain Merchant; President, Inter-Ocean Grain Company Limited, est. 1918, country grain

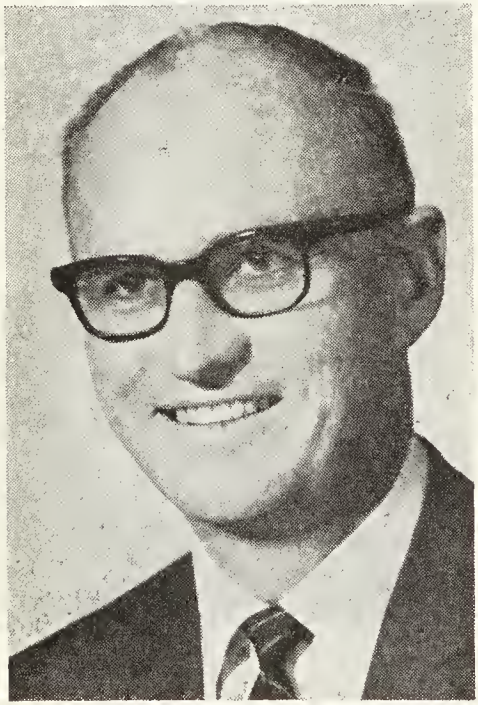

ROBERT PETER PURVES, B.Comm.

elevators and feed manufacturing, 704 Grain Exchange Bldg., Winnipeg, Man. Director: Mutual Life Assurance Company of Canada; Grain Insurance and Guarantee Company. Born Winnipeg, Aug. 15, 1927, son of Robert Alexander, and Helen K. Purves, both of Winnipeg, Man. Educated: Winnipeg Public; University of Manitoba (B.Comm.). Joined Inter-Ocean Grain, Winnipeg, 1948; President, 1962. Member: Board of Governors, Winnipeg Grain Exchange; Director, Northwest Line Elevator Association. President, Royal Canadian Flying Clubs Association; Treasurer, Winnipeg Art Gallery; Trustee, Winnipeg General Hospital. Past Treasurer, Manitoba Heart Foundation. Married Doreen Margaret Tynan, daughter of John J. Tynan, Nov. 16, 1957; has two sons (John A. and Peter D.) and two daughters (Margaret J. and Helen D.). Clubs: Past President, Winnipeg Flying Club; Manitoba; Winnipeg Winter. Societies: Past Master, Ionic Lodge #25 G.R.M., A.F. & A.M.; Member: Scottish Rite, Valley of Winnipeg; A.A.O.N.M.S. (Shrine); Royal Order of Scotland. Recreations: flying, sailing, skiing. Member, St. Andrews River Heights United Church. Residence: 115 Handsart Blvd., Winnipeg, Manitoba.

SMITH, Hon. Sydney John — Speaker, Senate of Canada, Ottawa, Ont. Born Ottawa, Ont., Sept. 23, 1892, son of John Henry and Elizabeth (Olmstead) Smith. Educated: Ottawa Public School; Ottawa Collegiate and Regina Collegiate. Was Candidate Saskatchewan general election 1933 and defeated. Elected to British Columbia Legislature, general election 1949. Defeated in 1952. Summoned to the Senate, Jan. 8, 1957. Appointed Speaker of the Senate of Canada, January 1966. Sworn of the Privy Council, Oct. 11, 1968. Member, B.C. Government Tourist Council, 1942-49; Chairman, B.C. Government Hospital Insurance Inquiry Board, 1951-52. Past President: Kamloops Board of Trade; Saskatchewan Motor Club. Married Marion Shelburn, Nov. 26, 1914 (dec.). Remarried Alice G., daughter of William Vicars, Qu'Appelle, Saskatchewan, September 2, 1967; has three sons and one daughter (F/O Wm. F, R.C.A.F., (killed in action, 1944), Patricia (Mrs. W. L. Portman), Gordon E. and H. Maxwell). Clubs: Rotary Shrine Club; University (Vancouver). Societies: A.F. & A.M.: B.P.O.E. United Church of Canada. Liberal. Residence: 548 Dallas Road, Victoria, B.C.

JOHN DOUGLAS MURRAY, B.Comm.

MURRAY, John Douglas, B.Comm. — President and Director, Murray Printing & Gravure Ltd., 2973 Weston Rd., Weston, Ont. President and Director, The Southam Printing Company Limited; Director, Southam Press Limited. Born Toronto, Ont., Mar. 25, 1912, son of the late Joseph Alexander Murray and the late Laura (Ross) Murray, both of Toronto. Educated: University of Toronto Schools; University of Toronto (class of 1934); B.Comm. Compositor apprentice, Murray Printing Co. Ltd., Toronto, Aug. 1, 1934; President since 1958. Director, Canadian Diabetic Association. Married Audrey Merle McBride, Toronto, daughter of the late A. H. McBride, May 29, 1937; has one son (Robert Douglas) and one daughter Mrs. John McDowell (Barbara Anne). Clubs: Granite (President); York Downs Golf and Country; Rosedale Golf; Ontario; Big Bay Point Golf. Society: Phi Kappa Sigma Fraternity. Recreations: golf and skating. United Church of Canada. Residence: 12 Eastview Cr., Toronto 12, Ont.

BAKER, Calvert P. — Executive Vice-President and Director, Canadian Foundation Company Ltd., heavy construction and engineering, 2200 Yonge Street, Toronto 12, Ont.; President and Dierctor: The Foundation Company of Canada Limited; Foundation Developments Limited; Foundation Overseas Ltd.; Frontier Construction Company Inc.; Director: Foundation of Canada Engineering Corporation Limited; Foundation Maritime Limited; Construction Equipment Company Limited; Geocon Ltd. and A. D. Ross & Company Limited. Born Oklahoma City, Oklahoma, May 20, 1911, son of the late Zee Baker and the late Della (Aldridge) Baker. Educated: Public and High Schools, Tonasket, Washington; completed extension courses in Production Supervision and Management Course at University of California (Berkley) and in Advanced Management at the Banff School of Advanced Management, Banff. Associated with the construction industry in the United States and Canada for over 30 years. In the United States held supervisory responsibilities on such important construction projects as the Grand Coulee Dam, the Shasta Dam, Kaiser's Permanente Cement Plant in California and the Kaiser Shipyards. Joined Mannix Co., Ltd., a major construction firm in Calgary in 1950. Supervised such Canadian construction projects as the Trans-Mountain Oil Pipe Line, Kenney Dam, Trans-Canada Pipe Line, Westcoast Transmission Line, Cheakamus power project, Brazeau power project, and other major construction and mining projects. Served as vice-president and general manager, executive vice-president, and president of the company and associated companies. Appointed President, The Foundation Company of Canada Limited, and Director of Canadian Foundation Company Ltd., in 1965; President, Canadian Foundation Company Ltd., 1966; Executive Vice-President and Director, 1968. Married Edith Mary Cassel, daughter of Joshua Cassel, June 1, 1934; has one son and one daughter. Clubs: Board of Trade of Metropolitan Toronto; Engineers', Toronto. Society: 32nd degree Mason, Shriner. Recreations: riding, hunting and fishing. Protestant. Residence: 61 Forest Grove Drive, Willowdale, Ont.

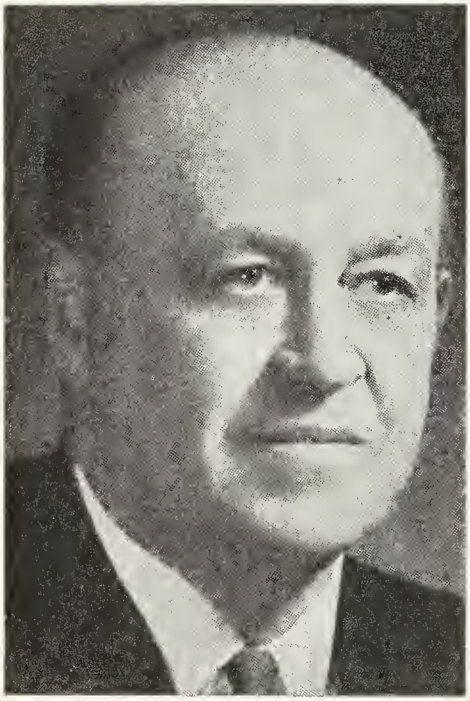

CALVERT P. BAKER

VANCLEAVE, Allan Bishop, B.Sc., M.Sc., Ph.D.—Professor of Chemistry, Director of School of Graduate Studies and Chairman, Division of Natural Sciences, University of Saskatchewan, Regina Campus, Regina, Sask. Born Medicine Hat, Alta., Aug. 19, 1910, son of Galen Bishop and Emily M. (McKeage) VanCleave, both of Empress, Alta. Educated. Estuary, Sask.; Empress, Alta.; University of Saskatchewan (B.Sc.), 1931; M.Sc., 1933; McGill Univ. (Ph.D.), 1935; Cantab. (Ph.D., 1937). Instructor, University of Saskatchewan, Saskatoon, Sask., July 1, 1937; Assistant Professor, July 1, 1938; Associate Professor, July 1, 1945; Professor, July 1, 1952; Chairman, Division of Natural Sciences, Regina Campus, July 1962; Director, School of Graduate Studies, Regina Campus, July 1965; N.R.C. Bursary, 1933; N.R.C. Studentship, 1934; 1851 Exhibition Scholarship, 1935-37; President, University of Saskatchewan Alumni Association, 1948-50. Author of numerous scientific publications. University of Saskatchewan C.O.T.C., 1942-45. Married Dorothy Elenora Yeo, daughter of the late W. J. Yeo, Aug. 16, 1934; has two sons and two daughters. Societies: Faraday; Chemical Institute of Canada. Recreations: gardening, curling. Protestant. Residence: 1001 McNiven Avenue, Regina, Sask.

STANBURY, Hon. Richard James Hardy, Q.C.—Senator; Lawyer, Hollingworth and Stanbury, est. 1955 General Practice of Law, 2200 Yonge Street, Toronto, Ontario. Director: Metropolitan Trust and Savings Corporation; Rogers Broadcasting Company Limited; Director and Secretary: Canada Electric Co. Limited; Seabrook Farms Frozen Foods Ltd.; Programmed

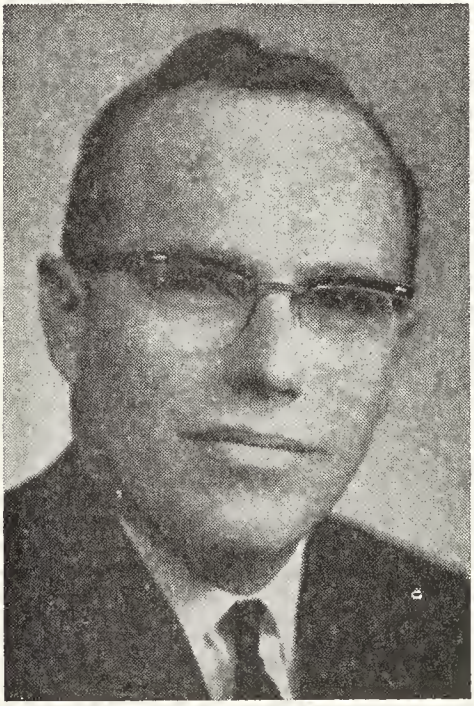

HON. RICHARD JAMES HARDY STANBURY, Q.C.

Learning of London Limited. Born Exeter, Ont., May 2, 1923, son of Judge James George Stuart Stanbury and Elizabeth Jean Hardy, both of St. Catharines, Ontario. Educated: St. Catharines Collegiate Institute; University of Western Ontario; B.A. Economics and Political Science, Osgoode Hall; Read law with Aylesworth, Garden, Thompson & Stanbury, 1945-48; Called to the Bar of Ontario; Created Q.C. Jan. 1, 1961. Appointed to the Senate of Canada, Feb. 17, 1968. Student-at-law and Junior, Aylesworth & Co., Toronto, 1945-52; Partner, Aylesworth & Co., Toronto, 1952-55; Partner, Hollingworth & Stanbury, Toronto, 1955 to date. Member: York County Law Association; Ontario and Canadian Bar Associations; Chairman, North York Public Library Board, 1955-60; Chairman, Special Library Committee, Metropolitan Council, 1958-60; Director and Secretary, The Corporation of the Synod of Toronto and Kingston, Presbyterian Church in Canada; Member of Administrative Council, Presbyterian Church in Canada. Director, Presbyterian Building Corporation. President, Toronto and District Liberal Association, 1961-65. Chairman National Policy Committee Liberal Federation of Canada 1965-68; President, Liberal Party of Canada. Canadian Infantry Corps 1944-1945—Lieutenant. Married Margaret M. Walker, daughter of Thomas Forsyth Walker, Oct. 14, 1944; has two daughters (Margaret Jane and Sally Barbara). Clubs: Ontario; Donalda; Rotary Club of Armour Heights. Society: Pastmaster-Zetland Masonic Lodge 1965. Recreations: Church work, service club work, politics. Liberal. Presbyterian. Residence: 16 Dell Park Avenue, Toronto 19, Ont.

KER, Robert Henry Brackman — Retired; Company Executive; Chairman, Ker & Stephenson Ltd., 680 Broughton St., Victoria, B.C. Born Victoria, B.C., March 26, 1895, son of the late David Russell Ker (a pioneer industrialist of Western Canada) and the late Laura Agnes (Heisterman) Ker, both of Victoria, B.C. Educated: University School, Victoria; Haileybury College, England. Alderman, Victoria City Council, 1923 and 1924; President, Victoria and Island Publicity Bureau, 1925-26-27; President, Victoria Chamber of Commerce, 1932; Chairman, Victoria Community Chest Campaigns, 1937 and 1938; Director: Brackman-Ker Milling Co. Ltd., 1917-1957 (President in 1942-1957); Purity Flour Mills Ltd., 1917-1954 (Vice-President, 1940-1952); Home Oil Co. Ltd., 1927-1950 (President in 1939-1944); Director: Sicks' Breweries, Ltd., and predecessor companies since 1919 (President 1944-47); Seattle Rainier Brewing Co. 1933-1955 (Vice-President 1933-50); Olympia Brewing Co. 1933-35. Dominion Director, Air Cadet League of Canada, 1941-52; A.D.C. to Lieut.-Governor of British Columbia, 1920-24. Served in World War, 1914-19; Lieut. 50th Gordon Highlanders, Victoria, B.C., Aug. 1914; went Overseas with 48th Batt. C.E.F., June 1915; transferred to Royal Flying Corps and obtained "Wings", Dec. 1915; served in France, 1916-17; promoted to Major, Royal Air Force, Aug.

1918. Married Helen Maud Nation, Victoria, B.C., previously of Brandon, Man., Nov. 19, 1923; has two children (Elspeth and David). Clubs: Union (Victoria); Vancouver. Anglican. Residence: 3295 Exeter Road, Victoria, B.C.

MONAGHAN, Patrick Anthony, C.M., M.Sc., M.B.A.—Consulting Engineer, town planner, land surveyor, Marshall Macklin Monaghan, est. 1952, consulting engineers, land surveyors, town planners, 1480 Don Mills Road, Don Mills, Ontario. Born Foam

PATRICK ANTHONY MONAGHAN, C.M., M.Sc., M.B.A.

Lake, Saskatchewan, Oct. 15, 1926, son of Michael Joseph Monaghan and Margaret Esther McMurray, both of Don Mills, Ont. Educated: University of Saskatchewan (B.E., 1947; M.Sc., 1948); O.L.S., 1953; University of Toronto (M.B.A., 1956). Junior Engineer, Geodetic Survey of Canada, Ottawa, 1948; Junior Project Engineer, Photographic Survey Corp., Toronto, 1951; Partner, Marshall, Macklin and Monaghan, Toronto, since 1952. Member of Council, (President, 1969) Association of Professional Engineers of Ontario; Past Chairman, Consulting Practice Committee; Former Member, Senate, University of Toronto; University of Toronto Alumni Association (Past President, Business Administration); Member: Engineering Institute of Canada; Association of Ontario Land Surveyors. Canada Medal, 1967. Married Margaret Catherine Melnick, April 30, 1954; has three sons (Brian Michael, Patrick James and Morgan David). Clubs: Donalda (Director and Past President); Osler Bluff Ski. Recreations: skiing, golf. Roman Catholic. Residence: 102 Laurentide Drive, Don Mills, Ont.

FORTIER, Laval, O.B.E., Q.C., B.S., LL.B. — Commissioner, Canadian Transport Commission and Chairman of the Motor Vehicle Transport Committee since October, 1967; Chief Commissioner of the Unemployment Insurance Commission, April, 1960 to October, 1967; Deputy Minister, Department of Citizenship and Immigration, January, 1960 to April, 1960. Government of Canada, Ottawa, Ont.; Past President: Lay Advisory Committee, Ottawa General Hospital; Le Cercle Universitaire d'Ottawa; Ecole d'Infirmières, Vanier, School of Nursing, Ottawa; President, V.O.N., Ottawa branch. Born Quebec, Que., April 18, 1904, son of Joseph Herman and Léda (Bédard) Fortier. Educated: Petit Séminaire de Québec; Université Laval de Québec; B.S., LL.B. Read Law with Baillargeon, Belleau & Fortier; called to the Bar of Province of Quebec, July 1928; created K.C., Dec. 1942. Joined Les Voltigeurs de Quebec in 1926. Entered active service in 1941 and was appointed Assistant Judge Advocate General for Military District No. 5. In October 1942 was transferred to Ottawa as Assistant Judge Advocate General with the rank of Lieutenant Colonel. In 1944 was appointed Deputy Judge Advocate General. Proceeded overseas in the fall of 1944, first attached to C.M.H.Q., London, then to the 21st Army Group on the Continent and served in France, Belgium, Germany and The Netherlands. Was named an Officer of the Order of the British Empire in 1944. Married Claire Tellier, daughter of Col. and Mrs. E. H. Tellier, Montreal, July 5, 1930; has two daughters. Club: Le Cercle Universitaire d'Ottawa. Roman Catholic. Residence: 269 Stewart S., Ottawa, Ont.

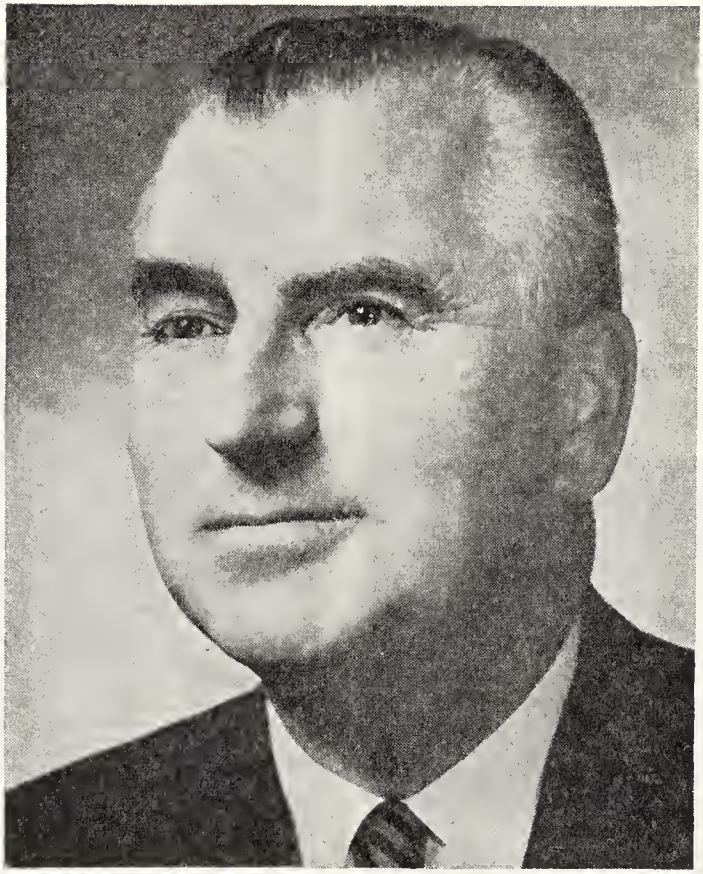

ORMONDE HERBERT BARRETT, O.B.E., E.D., C.D.

BARRETT, Ormonde Herbert, O.B.E., E.D., C.D. — President, Canadian Industrial Preparedness Association, 744 Dominion Square Bldg., Montreal 110, P.Q.; Director, Wajax Limited. Born Hamilton, Ont., Mar. 2, 1904, son of the late Herbert Barrett and Ellen Frances (Buscombe) Barrett. Educated: Hamilton Schools; Osgoode Hall Law School, Toronto, Ont. Called to the Bar of Ontario, 1926; Secretary and General Counsel, The Goodyear Tire & Rubber Co. of Canada Ltd., 1932; Ass't. to the President, 1946; Personnel Manager, Ford Motor Co. of Canada, 1951; President, Canadian Vickers Limited, 1953-58; President, Zinc Oxide of Canada Ltd., 1960-63; President, Durham Industries (Canada) Ltd., 1960-63; Commissioned R.C.A.S.C., 1928; during World War II, Deputy Director, Supply and Transport, 2nd Canadian Corps; awarded O.B.E., 1944; Commander, Order of Orange Nassau (with swords), Netherlands; Mentioned in Despatches, 1945 and holder of Efficiency Decoration and Canadian Forces Decoration. Chairman, Conference of Defence Associations, 1947; President, Royal Canadian Army Service Corps Ass'n., 1947-49; Hon. Col. Commandant, Royal Canadian Army Service Corps. 1949-57; Hon. Col. 1st Montreal Service Battalion (Montreal). Vice-President, Montreal United Services Institute; Chairman, Quebec Division, Canadian Manufacturers Ass'n., 1961; President, Canadian Industrial Preparedness Ass'n., 1958-60; Chairman, Advisory Council, School of Business, Queen's University; Life Governor, Montreal General Hospital; Governor, Shriners Hospital for Crippled

Children; Vice-President, Quebec Provincial Council, Boy Scouts of Canada; Chairman, McGill Associates, 1959-61. Married Gladys Mary Handrahan (deceased), 1932; secondly Lillian Mary Stuart, 1960. Clubs: University (Toronto); Royal Canadian Military Institute; Lawyer's (Toronto); Canadian (Montreal); St. James's (Montreal); Seigniory (Montabello). Societies: Phi Delta Phi Fraternity; A.F. & A.M.; Royal Commonwealth, Canadian Legion. Hobby: music. Anglican. Residence: 152 Morrison Ave., Montreal 305, Que.

HICKMAN, Honourable Thomas Alexander, Q.C. — Minister of Justice and Attorney General for Newfoundland, and Minister of Health, Barrister and Solicitor;

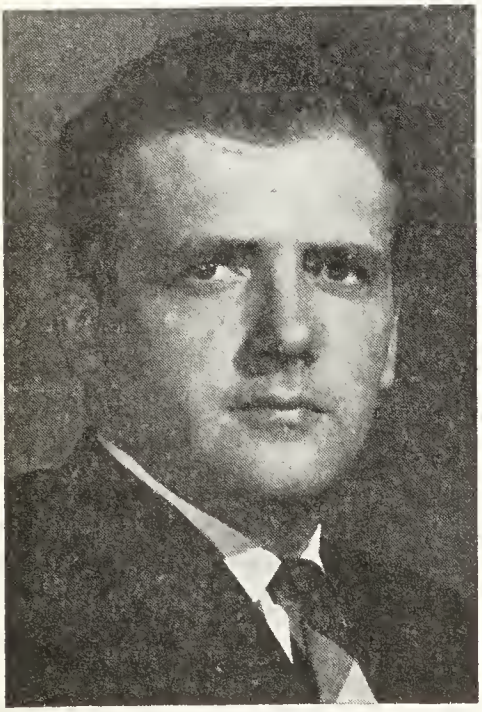

HONOURABLE THOMAS ALEXANDER HICKMAN, Q.C.

Senior partner, Halley, Hickman, Hunt Steele & Rowe, Barristers, est. 1953, 1 Churchhill, St. John's, Nfld. Born Grand Bank, Newfoundland, Oct. 19, 1925, son of Percival and Myrtle E. Hickman, both of Grand Bank, Newfoundland. Educated: United Church Academy, Grand Bank, Nfld., Memorial University, St. John's and Dalhousie University, Halifax, N.S. (LL.B.). Graduated from Dalhousie Law School. Read Law with Hon. R. M. Fielding, Q.C.; called to the Bar of Nova Scotia, Nov. 7, 1947; to the Bar of Newfoundland, April 2, 1948. Junior Partner, Barron, Lewis & Hickman, St. John's, April 2, 1948 to Mar. 31, 1953; Senior Partner, Halley, Hickman, Hunt, Steele & Rowe, St. John's, April 1, 1953. Created Queen's Counsel, May, 1964. Chairman of Rental Control Board of Newfoundland, 1952-66. Bencher, Law Society of Newfoundland; Honorary Secretary, Law Society of Newfoundland 1958-66; Vice-President, Canadian Bar Association, 1959-61; appointed Minister of Justice and Attorney General for the Province of Newfoundland on July 29, 1966 and subsequently elected Liberal member of the House of Assembly for the district of Burin. Appointed to the additional portfolio of Health on May 17, 1968; Member: 1960-66 Town Planning Commission of St. John's. International Association Insurance Counsel: Fellow, American College of Probate Counsel; Chairman, United Church School Board for St. John's; Hon. Solicitor, Community Concerts Association; Hon. Solicitor, British and Foreign Bible Society: Member, Board of Management Grace Hospital, St. John's. Married Nancy Mews, daughter of Mayor Henry G. R. Mews, St. John's, Newfoundland, July 4, 1953: has three sons and one daughter. Clubs: Kiwanis of St. John's (Past President); Bally Haly Golf & Country; City (St. John's, Nfld.); Board of Trade; Nfld. Game, Fish Protection Limited: St. John's Curling. Society: Masonic. Recreations: curling and fishing. United Church. Residence: 62 Carpasian Road, St. John's, Nfld.

HALL, Henry Foss, S.M., B.A., L.R.E., LL.D., D.D. — Educationalist; formerly Principal, Sir George Williams University, Montreal, Que. Born Cowansville, Que., June 28, 1897, son of Frederick Rupert and Ella (Foss) Hall, both of Cowansville, Que. Educated: Cowansville High School; Eastern University (Philadelphia) (B.A.); Montreal Diocesan Theological College (L.R.E.). Served in World War I with 42nd Battalion, Royal Highlanders of Canada, 1916-19. Married Anna Eliza Thompson, daughter of the late Rev. Frederick Thompson, Ph.D., Chicago, Ill., Oct. 15, 1924; has three sons. Anglican. Residence: 125 Percival Ave., Montreal West, Que.

JEFFREY, Paul Goforth, B.A.—President and Director: Sterisystems Ltd., 40 Racine Rd., Rexdale, Ont.; P. G. Jeffrey & Co. Ltd., 96 Bloor St. W., Toronto 5; Director: Consolidated Electronics Equip. Co. Ltd.; Dudas Kuypers & Rowan Ltd.; C.D.C. Engineering Ltd. Born of Missionary

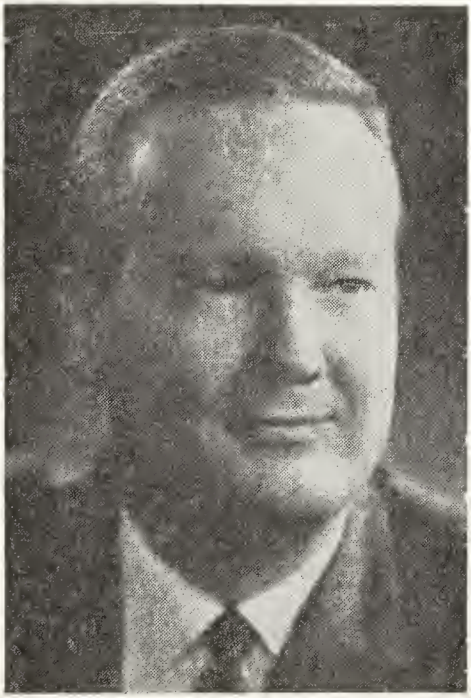

PAUL GOFORTH JEFFREY, B.A.

parents, Toronto, Ont., Feb. 12, 1926, son of David Jeffrey and Ruth (Goforth) Jeffrey; (Grandson of Jonathon Goforth, pioneer Presbyterian Missionary to China period 1888 to 1938). Educated: Chefoo, North China; Dalat, French Indo China; Stoney Brook School, Long Island; Kimball Union Academy; Meriden, N.H.; Queen's University, Kingston, Ontario; B.A. (Economics) 1949. After graduation spent five years with the U.S. and Export Divisions of Massey-Ferguson Limited; saw service with that Company in some 40 countries in Africa and Europe; Marketing Consultant, J. D. Woods and Gordon, 1954-57; Vice-President and Management Service Director, McCann-Erickson Canada Limited, 1957-61; Executive Vice-President, Sayvette Limited, 1961; President, Sayvette Limited, 1962-67. Served in Second World War with 1st Canadian Parachute Battalion, 6th Airborne Division; prisoner of Japanese Dec. 1941 to Aug. 1942. Married Jane Edwards, daughter of Dr. J. Worden Edwards, June 17, 1950; two daughters: Mary Elisabeth and Jennifer Susan; one son: John Stephen David. Clubs: University; Granite; Toronto Golf. Society: Young Presidents' Organization. Recreations: golf, chess, military history. Conservative. Anglican Church of Canada (Member, Grace Church on-the-Hill). Residence: 412 Russell Hill Road, Toronto 7, Ont.

ARVISAIS, Aimé — President and Administrator, Union du Canada Assurance-vie, Life Assurance, 325 Dalhousie St., Ottawa. Born Hull, P.Q., Mar. 8, 1909, son

AIMÉ ARVISAIS

of Aimé and Elodia (Richer) Arvisais. Educated: College Notre-Dame, Hull, P.Q.; Ottawa University, Ottawa, Ont. Professor, Ottawa University, Ottawa, Ont., 1929-37;

Secretary, Assoc. Can.-francaise d'Education d'Ontario, 1937-40; Secretary to Maj. Gen. L. Richer-Lafleche, 1940-41; Secretary-Treasurer, Ottawa Separate School Board, 1941-62; Trustee, 1966; President Administrator, Union du Canada Life Assurance, 1962 to date. Commissioner, Ottawa Transportation Commission, 1965; Administrator, Conseil d'Expansion Economique Inc., 1966. Member: Chartered Institute of Secretaries; Ontario Association of School Business Officials; American Institute of Management; Regent, University of Sudbury. Married Bertha Arsenault, daughter of Albert Arsenault, Jan. 22, 1930; has one son (Michel). Club: Richelieu-Eastview, Ont. Roman Catholic. Residence: 719 Luc Street, Ottawa, Ont.

ASHBY, John, B.A. (Chemistry) — Consulting Engineer; Vice-President, Sandwell and Company Limited, est. 1949, consulting engineers in pulp and paper, thermal and hydroelectric power, 1500 Alberni Street,

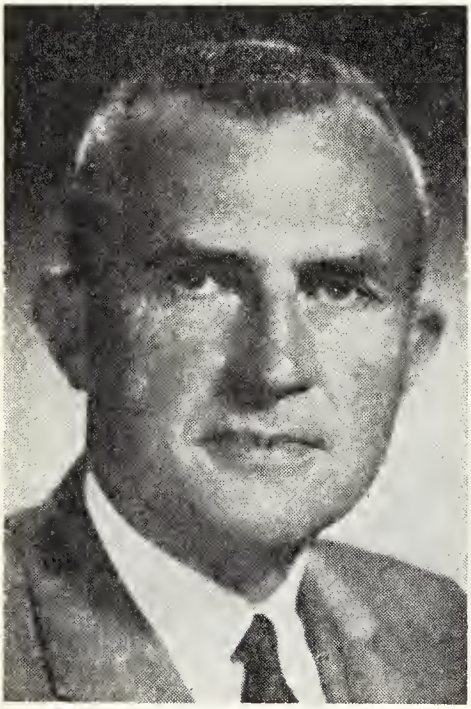

JOHN ASHBY, B.A. (Chemistry)

Vancouver 5, B.C. Born Geneva, Ohio, U.S.A., Nov. 12, 1912, son of the late Ralph Ashby and Frances (Currey) Ashby. Educated: Vancouver, B.C., University of British Columbia, graduated 1933. Chemist, B.C. Pulp & Paper Co. Ltd., Port Alice, B.C., 1934-1935; Production Manager, 1935-1953; Technical Director, Mill Manager, 1953; Vice-President and Mill Manager, 1956; elected to Board of Directors, Executive Vice-President 1958-1965, Scott Paper Ltd., New Westminster, B.C. (formerly Westminster Paper Co. Ltd.); Vice-President, Sandwell and Company Limited, 1965. Member: Canadian Pulp & Paper Association; Technical Association of the Pulp & Paper Industry. Director, B.C. Cancer Foundation. Married Mary Beauregard Gates, Seattle, Washington, 1937; has one daughter (Mary F.) and two sons (James B. and David L.). Society: Beta Theta Fraternity. Clubs: Royal Vancouver Yacht; Vancouver; Shaughnessy Golf. Recreations: boating, fishing. United. Residence: 6712 Adera Street, Vancouver 14, B.C.

FORD, Robert Arthur Douglas, B.A., M.A., D.Litt.(Hon.) — Diplomat, Ambassador to the Soviet Union. Born Ottawa, Ont., Jan. 8, 1915, son of Arthur R. Ford of London, Ont., and the late May Lavinia (Scott) Ford. Educated: London South Collegiate; University of Western Ontario, B.A.; D.Litt.(Hon.) 1965; Cornell University, M.A. Third Secretary, Dept. of External Affairs, Ottawa, July 1, 1940; Third Secretary, Canadian Embassy, Rio de Janeiro, Sept. 1941-Sept. 1945; Second Secretary, Canada House, London, Eng., Nov. 1945-Sept. 1946; Second Secretary, Canadian Embassy, Moscow, Sept. 1946-Nov. 1947; First Secretary, Canadian House, London, England, Nov. 1947-July 1949; First Secretary, Dept. of External Affairs, Ottawa, Aug. 1949-Jan. 1951; Chargé d'Affaires, Canadian Embassy, Moscow, Feb. 1951-Mar. 1954; Head of European Division, Dept. of External Affairs, Ottawa, Mar. 1954-Feb. 1957; Ambassador to Colombia, Canadian Embassy, Bogota, Colombia, Mar. 1957; Ambassador to Yugoslavia, Jan. 1959; Ambassador to United Arab Republic, May 1961-63; appointed Ambassador to the Soviet Union, Aug. 1963. Member, Canadian Delegation to General Assembly, United Nations, London, Jan. 1946 and New York, Nov. 1955-Mar. 1957. Winner of Governor General's award for Poetry, 1956. Author of "A Window on the North" (Poems), 1956. Married Maria Thereza Gomes, June 1946. Residence: Canadian Embassy, Moscow, U.S.S.R.

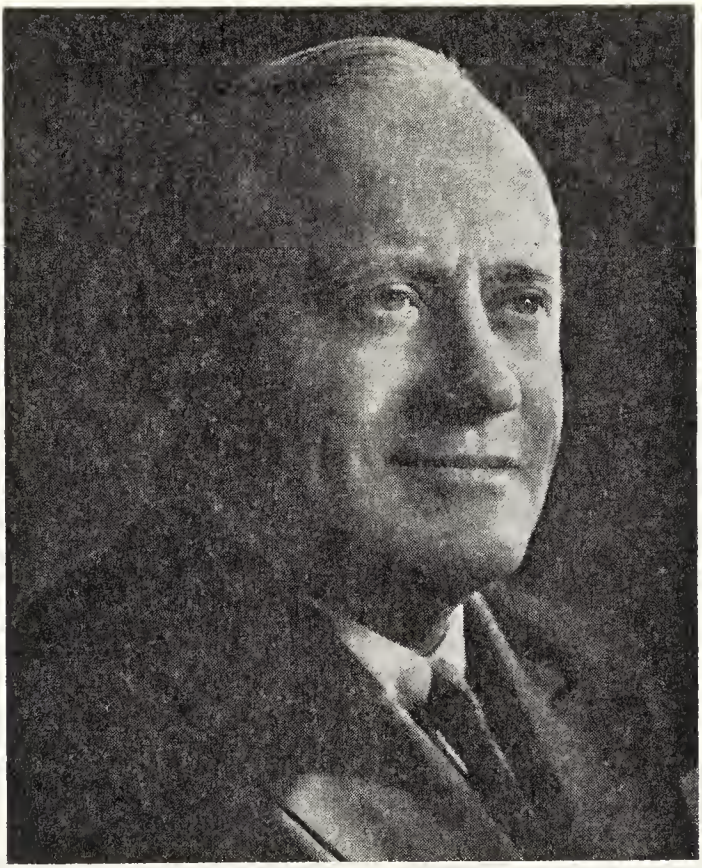

JOHN ALEXANDER MacAULAY, C.C., Q.C., LL.D.

MacAULAY, John Alexander, C.C., Q.C., LL.D. — Aikins, MacAulay & Company, barristers and solicitors, Third Floor, 333 Broadway Avenue, Winnipeg, Man. President, General Assets Limited; Vice-President: The Great-West Life Assurance Company; Canada Permanent Trust Company; Canada Permanent Mortgage Corporation; Canada Safeway Limited; MacDonalds Consolidated Limited; Wingate Equipment Lessors Limited. Director: Canadian Industries Limited; Greater Winnipeg Gas Company; Federal Grain Limited; National-Drugs Limited; Spencer Corporation Limited; Manitoba Development Fund; Honorary President: The Winnipeg Art Gallery, Vice-President and Member of National Executive, The Canadian Red Cross Society (President, 1950-51); Chairman, Board of Governors, League of Red Cross Societies, Geneva, Switzerland, 1959-65. President, Canadian Bar Association, 1953-54. Born Morden, Man., son of Finlay and Margaret (McDonald) MacAulay of Invernesshire, Scotland. Educated: Public and High Schools, Morden, Man.; University of Manitoba (Arts and Law); Manitoba Law School. Called to the Bar of Manitoba, Sept. 5, 1919. Created K.C. Jan. 1, 1931; LL.D., University of Manitoba, June 1954; invested as Companion of the Order of Canada, Nov. 24, 1967. Served with Army Medical Corps 1916-18. Married Phyllis Ardelle McPherson, daughter of Peter McPherson, Winnipeg, June 27, 1928; has one son (John Blair) and one daughter (Carol Joan, now Mrs. M. Taylor). Clubs: Manitoba, St. Charles Country, Winnipeg Winter, Winnipeg; Mount Royal, Montreal.

United Church of Canada. Residence: 1125 Wellington Crescent, Winnipeg, Man.

McLAWS, Donald Preston, Q.C., B.A., LL.B. — Barrister and Solicitor, Senior Partner, McLaws & Company, 6th Floor, 407-8th Ave. S.W., Calgary 2, Alta., President, Spalding Hardware Ltd.; Director: Natural Resources Growth Fund Ltd.; Haytian American Sugar Co., S.A.; Calgary Inn Ltd. Born Calgary, Alta., Dec. 22, 1913, son of William Henry and Jessie (Preston) McLaws, both of Calgary, Alta. Educated:

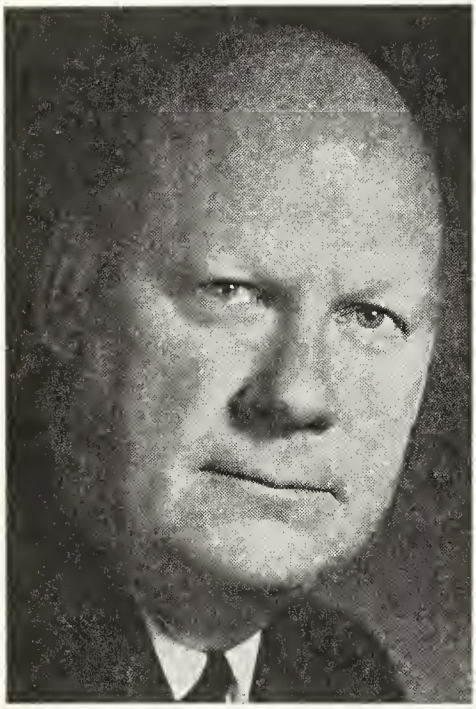

DONALD PRESTON McLAWS, Q.C., B.A., LL.B.

Western Canada High School, Calgary; University of Alberta, B.A., LL.B., 1938. Read Law with father; called to the bar of Alberta, 1939. Honorary Solicitor, United Fund of Calgary; Former President, Western Interprovincial Football Union. Married Pauline Edith Pitfield, daughter of Walter B. Pitfield, Dec. 22, 1940; has two sons (William Pitfield, Peter Barcley and two daughters (Donna Pauline and Patricia Barcley). Clubs: Ranchmen's Petroleum; Calgary Golf and Country. Societies: Phi Delta Theta; A & ASR Masonic Order Temple (Shrine). Recreations: ranching, golf. Presbyterian. Residence: R.R. 8, Calgary, Alta.

NICKLE, Carl Olof — President, C. O. Nickle Publications Co. Ltd., est. 1937, Anglo-American Bldg., Calgary, Alta. Publisher, Daily Oil Bulletin, Canadian Oil Register; President: Conventures Limited; Conick Petroleums Ltd.; The Nickle Foundation; Lincoln Park Shopping Centre; Chairman: Calgary Allied Art Foundation, Central Alberta Advisory Board, Canada Trust Co-Huron & Erie Mortgage Corp. Vice-President: Comrentals Ltd.; Roncar Leasing Ltd. Director: Alberta Natural Gas Co.; Alberta & Southern Gas Co. Ltd.;

CARL OLOF NICKLE

Vintage Wines Ltd.; Anjo Wines Ltd.; Calgary Inn Ltd.; Pacific Gas Transmission Co.; Saddle & Sirloin Ranch Co.; Canadian Gridoil Ltd.; Scenic Oil Ltd.; Burritt Travel Service Ltd. Born Winnipeg, Man., July 12, 1914, son of Samuel Clarence Nickle and the late Olga (Simonson) Nickle, both of Calgary, Alta. Educated:

public and high schools, Calgary; Mount Royal College, Calgary. Dropped planned career in Law to turn to journalism, commenced in News Room, Radio Station CFCN Calgary, 1936. Founded own publication, Daily Oil Bulletin, Oct. 1937, building into most widely read authority on Canadian oil and gas. Elected to House of Commons for Calgary West, Dec. 10, 1951; re-elected Calgary South, Aug. 10, 1953; retired voluntarily, June, 1957. Vice-President, Calgary Chamber of Commerce, 1959-61; President, 1962; Executive member, 1963-64. Served with Calgary Highlanders militia and reserve, 1930-49. Second marriage, May 21, 1960, to Diana Coss Smith; has two sons (Carl Terrance and David Samuel), and one daughter (Sheri Dianne). Clubs and Associations: Calgary Petroleum Club (Past President, Governor); Ranchmen's; Glencoe; Canyon Meadows Golf & Country; Kiwanis, Calgary; Canadian Chamber of Commerce (form. Director); Canadian Petroleum Association(form. Governor); Independent Petroleum Association of Canada (past Director); Banff School of Advanced Management (Director); Calgary Exhibition & Stampede Ltd. (Assoc. Director); Calgary Stampeder Football Club (Assoc. Director); Calgary Downtown Business Association (Director); Calgary Tourist & Convention Assoc.; Alberta Safety Council; City of Calgary Development Appeal Board (Member); Alberta Children's Hospital (Director); Y.M.C.A. Calgary; Calgary Boy Scouts Association (Hon. President); Canadian Boy Scouts Assoc. Council (Member); Calgary Philharmonic Society (Director, Past Pres.); Junior Achievement of Calgary; Better Business Bureau (Director). Member, Calgary Lodge 23, Al Azhar Shrine, Masonic Order. Honorary Vice-President, Calgary South (Federal) Progressive Conservative Ass'n. Anglican. Residence: 1132 Prospect Ave., Calgary 6, Alta.

PICHÉ, Rt. Rev. Paul, O.M.I. — Bishop of Mackenzie-Fort Smith, N.W.T. Born Gravelbourg, Sask., Sept. 14, 1909, son of J. Amédée and Eleanor (Pratte) Piché. Educated: Mathew College, Gravelbourg, Sask. Joined Oblate Missionaries, 1930; ordained priest, Dec. 23, 1934; consecrated Bishop, June 11, 1959, at Gravelbourg, Sask.; enthroned in Fort Smith, N.W.T., June 21, 1959; Bishop, Diocese of Mackenzie-Fort Smith, July 19, 1967.

PITKETHLY, David Clark Bell — President: Bell Estates Ltd., Vancouver, B.C.; Lougheed Lumber Co., Ltd.; Pitkethly and Buzza Ltd.; Pitkethly Holdings Ltd., 2606 Commercial Drive, Vancouver 12, B.C. Born Newburgh, Fifeshire, Scotland, May 17, 1895, son of George and Elizabeth (Bell) Pitkethly, both of Newburgh, Scotland. Educated: Newburgh School. Superintendent Stonecutter, A. S. Allen & Co. Ltd., Vancouver, B.C., 1912-19.

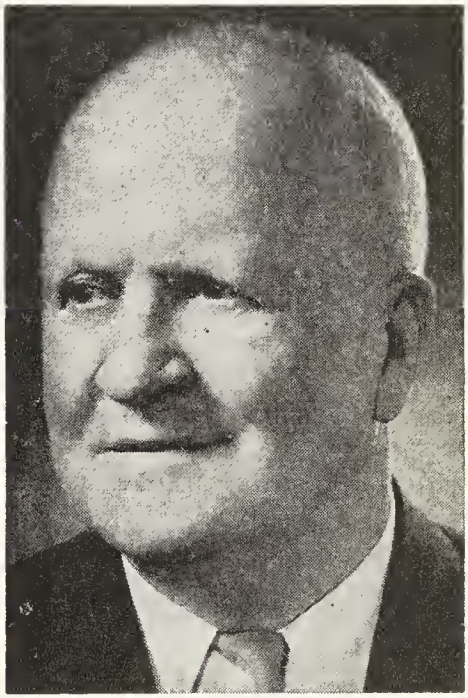

DAVID CLARK BELL PITKETHLY

Ex. Honorary Mayor of Marpole, B.C. Freeman: Royal Borough of Newburgh, Fife, Scotland; Town of Newburgh, New York, U.S.A. President, Liberal Assoc. (Vancouver), 1918-28. Served in First World War. Married Charlotte Fyles, daughter of Samuel Fyles, Cranbrook, B.C., Oct. 25, 1935 (deceased). Secondly, Margaret L. (Winkler) Graham, Hedley, B.C., 1967; has one son. Clubs: Life Member, Marpole Community Centre; one of the Originators of B.C. Musical Festival; Executive Club; Marine Golf. Societies: Masonic Master Mason; Woodmen of The World; Canadian Order of Chosen Friends. Recreations:

baseball, soccer, bowling. Liberal. United Church of Canada. Residence: 5907 Prince Albert St., Vancouver 15, B.C.

DELISLE, Jean-Louis, LL.L. — Ambassador, Canadian Permanent Representative to the United Nations in Geneva, Department of External Affairs, Ottawa, Ont. Born Quebec City, Jan. 14, 1912, son of François and Antoinette (Côté) Delisle, both of Quebec City. Educated: Petit Séminaire de Québec; Laval University, LL.L.; Oxford University, B.A. (Hons.), Politics and Economics. Called to the Bar of Quebec, 1936. Read Law with Hon. Noel Dorion, Q.C., Quebec, 1940-42. Lecturer in Political Economy, Laval University, Quebec, 1941-42; Secretary, Prime Minister's Office, Ottawa, 1942-46; Secretary, Canadian Embassy, Rio de Janiero, Brazil, 1946-49; Consul, Canadian Consulate General, Boston, U.S.A., 1951-54; Chargé d'Affaires, Canadian Legation, Warsaw, Poland, 1954-56; Member, U.N. Commission on French Togoland, U.N., New York - Togoland, 1957; Counsellor, Canadian Embassy, Paris, 1959-61; Ambassador of Canada to Costa Rica, El Salvador, Honduras, Nicaragua and Panama, 1961-64; Canadian Ambassador to Turkey, 1964-67. Ambassador and Permanent Representative of Canada to U.N. in Geneva, July 1967. Married Constance Charette, daughter of Ovila and Leda (Lajoie) Charette of Ottawa, Oct. 28, 1946; has one son and one daughter. Recreations: golf and swimming. Catholic. Residence: Permanent Mission of Canada, 16, Parc du Château-Banquet, Geneva, Switzerland.

WILLARD, Joseph W., Ph.D., M.P.A. — Deputy Minister, National Health and Welfare, Dept. of National Health and Welfare, Ottawa, Ont. Born Hamilton, Ont., Sept. 24, 1917. Educated: public school and Collegiate Institute, St. Marys Ont.; University of Toronto (B.A., 1940 and M.A. 1944, Political Science and Economics); Harvard University (Littauer Fellow, 1945-46, 1946-47), M.P.A., 1946; A.M. 1947 and Ph.D. 1954, Economics). Group work and camping activities (associated with Ontario Boys' Work Board for number of years); Canadian delegate, World Conference of Christian Youth, Amsterdam, 1939. Associate Boys' Work Director, Toronto Central Y.M.C.A., 1940. With the Unemployment Insurance Commission, Dept. of Labour, Ottawa, Ont., Apr. 1941-Jan. 1943; Dept. of National Defence, Jan. 1943-Sept. 1945; Executive Secretary, Canadian Medical Procurement and Assignment Board, 1945; Administrative Officer, R.C.A.M.C. as Major; Director of Research Division, National Health and Welfare 1947-59; Deputy Minister of National Health and Welfare (Welfare) since 1960. Canadian Representative on Board, UNICEF, 1962-68; Chairman, Program Committee of UNICEF, 1964-65; Chairman of the Board of UNICEF, 1966-68. Chairman, Social Commission of the United Nations, 1962; Rapporteur of Social Commission of the United Nations, 1961; Member Committee of Experts on Social Security, International Labour Organization, 1956-68; Chairman, Committee of Experts on Social Security of International Labour Organization, 1966; Member, Expert Committee, Public Health Administration, World Health Organization, 1958-66. Member: Canadian Association of Social Workers; Canadian Welfare Council; Canadian Political Science and Economic Association; American Economic Association; American Public Welfare Association; American Public Health Association. Research Advisor, Joint Committee of House of Commons and Senate on Old Age Security, 1950; on Canadian delegation to International Labour Conference, Geneva Switzerland, 1951-52 and 1955; on Canadian delegation to American Regional Conferences of International Labour Organization, Rio de Janeiro, Brazil, 1952 and Ottawa, Canada, 1966; participant, 5th International Conference on Mental Health and a resource consultant, International Conference on Social Work, Toronto, 1954; Consultant, World Health Organization for Survey of Public Health Services, Costa Rica, 1958; Keynote speaker at International Conference on Social Welfare in Helsinki, Finland, 1968; Alternate Head of Canadian Delegation and Chairman of a Commission at the First International Conference of Ministers of Social Welfare at United Nations, New York, 1968. Consultant, Medical Economics to Jamaican Government during Hospital and Medical Care Services Study, 1959; at request of Rockefeller Foundation served as short term consultant to Commonwealth of Puerto Rico for a survey of health services. Married Geraldine Burnett of Ottawa, Ont.; has one son (John) and one daughter (Kathy). Residence: Pinehurst Lodge, Almonte, Ont.

PIERRE R. GENDRON, B.Sc., Ph.D., (LL.D., D.Sc. hon.)

GENDRON, Pierre R., B.Sc., Ph.D., (LL.D., D.Sc. hon.)—President, Pulp and Paper Research Institute of Canada, 570 St. John's Rd., Pointe Claire, P.Q. Governor: University of Montreal; St. Mary's Hospital. Born St. Hyacinthe, Que., May 1, 1916, son of the Honourable Lucien H. and Marguerite (deLorimier) Gendron. Educated: Catholic High School of Montreal; University of Montreal (B.Sc., 1941); University of Montreal (Ph.D., Chemistry, 1949); LL.D. (hon.) Doctor (honoris causa) University of Montreal, 1959; D.Sc., (hon.) Doctor (honoris causa) University of Ottawa, 1963. Lever Bros. Ltd., Technical Representative, 1941. Lieutenant, R.C.N., Overseas Service, 1941-45; Lieut.-Commander, R.C.N.(R.); Commanding Officer, U.N.T.V., University of Montreal, 1945-53. Assistant Professor of Chemistry, University of Montreal, 1946; Lecturer, Chemistry, Columbia University, New York, 1949-50; Associate Professor, Chemistry, University of Montreal, 1952; Dean, Faculty of Pure and Applied Science, University of Ottawa, 1953-62; Vice-President, Dow Brewery Limited, 1962; President, May 1964-68; Vice-President and General Manager, Canadian Breweries Limited, Eastern Division, Oct. 1966. Affiliations: Chairman, Montreal Section Chemical Institute of Canada, 1951; Member: Board of Directors, Chemical Institute of Canada, 1951-53; Fellow, 1956; National Research Council, 1957-64; Chairman, Selection Board, National Research Council, 1960-64. Member: Defence Research Board of Canada, 1958-61; Selection Committee Defence Research Board of Canada, 1958-64; Canadian Scientific Delegate to XIth General

Conference, UNESCO, Paris, 1958, 2nd 1960; Delegate Pan-American Conference, UNESCO, Buenos Aires, 1961; Trustee, Separate School Board of Ottawa, 1962; Member, Executive of the English Speaking Union of the Commonwealth, Ottawa Branch, 1960-62; Founding Member, Le Cercle Universitaire, Ottawa, 1955; President, 1962; Royal Life Saving Society, President, Quebec Branch, (Past), 1963-64; Canadian Welfare Council (Director), since 1963; Past Chairman, Advisory Committee on Science and Medicine, 1967; Canadian World Exhibition; Canadian Centenary Council (Director), since 1963; Canadian Member Delegate to Confrontation Meeting of the Scientific and Technical Personnel Committee of Organization for Economic Cooperation and Development, Paris, July 1, 1964. Vice Chairman, Exec. Council, Canadian Chamber of Commerce, 1968. Married Francoise Clerk; has three sons (Hubert, Francois and Stephane). Clubs: Cercle Universitaire, Ottawa; St. Denis; Laval-sur-le-lac; Canadian of Montreal and Ottawa. Roman Catholic. Residence: 65 Strathcona Drive, Town of Mt. Royal 305, Que.

FERNS, Herman Harvey, B.A., Ph.D.— Professor Emeritus of Mathematics, University of Saskatchewan, Saskatoon, Sask. Born Jaffa, Ont., Dec. 24, 1894, son of the late Asa Melvin Ferns and the late Susan Ferns. Educated: Collegiate Institute, London, Ont.; Saskatchewan University (B A.); Chicago University; Illinois University; Toronto University (Ph.D.). (Graduate). Assistant, University of Illinois, Urbana, Ill., Sept. 1927-June 1928; Instructor, University of Saskatchewan, Saskatoon, Sask., Sept. 1928-June 1931; Graduate Assistant, University of Toronto, Toronto, Ont., Sept. 1931-June 1933; Assistant Professor, University of Saskatchewan, Saskatoon, Sask., 1934-June 1941; Professor, 1941-1962; Professor emeritus, 1962-; Head of Dept. of Mathematics, July 1946-June 1962. Director, Summer School, 1950-1959. Visiting Professor, University of Victoria, 1962-1964. Served with Company C, Regiment 4th C.E.F., as private, Nov. 16-April 1919. Served with University of Saskatchewan Contingent, C.O.T.C., Sept. 1927-Sept. 1950; appointed to rank of Major and served as second in command of contingent, Sept. 1940; served full time, June 1941-Sept. 1943. Married Zella Estelle McNeely, June 1929. Protestant. Residence: 101 - 1610 Belcher Ave., Victoria, B.C.

SMITH, George Pemberton — President and Manager, Pemberton Smith & Co. Limited, general insurance brokers, Associated with Dale & Company Limited, 1155 Dorchester Blvd. W., Montreal, Que. Born Montreal, Que., Aug. 3, 1900, son of Pemberton and Muriel Gwendoline (Durnford) Smith. Educated: Lower Canada College. Joined R.A.F., 1918. Commenced in Fire Insurance business, Dec. 1918; with Guardian Assurance Co. of London,

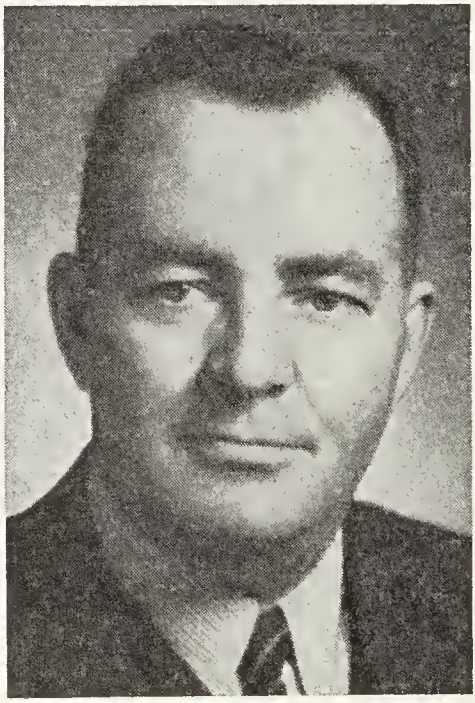

GEORGE PEMBERTON SMITH

Eng., becoming Inspector of same company, 1924; resigned to join his father's insurance brokerage business, Pemberton Smith & Co., Limited, 1928, becoming President following the death of his father in Nov. 1950. Member: National Fire Prevention Assoc.; Montreal Board of Trade; Insurance Brokers' Association of the Province of Quebec; Antiquarian and Numismatic Society of Montreal (Chateau de Ramezay). Married; has two sons and one daughter. Clubs: Rotary; Kanawaki; Royal Montreal Curling; M.A.A.A. Residence: 298 Grosvenor Ave., Westmount, Que.

NIELSEN, Kenneth F., P.Ag., Ph.D. — Dr. Nielsen is Director of marketing and agronomy for Western Co-operative Fertilizers Limited. Born in Cardston, Alberta, in 1927, Dr. Nielsen was raised on a farm at Barnwell, Alberta, where he graduated from high school. He obtained his B.Sc. degree from Brigham Young University at Provo, Utah, in 1949 and his doctoral degree from Ohio State University at Columbus, Ohio, in 1952, with majors in soil science and plant science. In 1952 he became an assistant

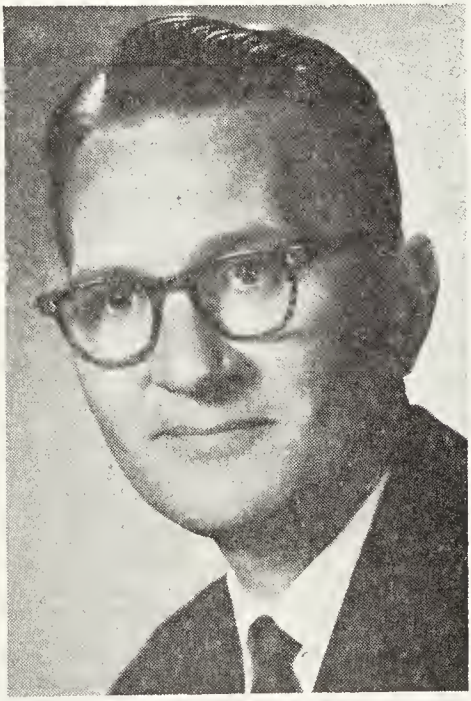

KENNETH F. NIELSEN, P.Ag., Ph.D.

professor at the University of Maine and in 1955, became Head of the Soil Fertility Unit of the Canada Department of Agriculture in Ottawa. From 1959 to 1965, he was Head of the Soil Section, Experimental Farm, Canada Department of Agriculture, Swift Current, Saskatchewan. He joined Western Co-operative Fertilizers Limited in May, 1965. Dr. Nielsen was a delegate to the 8th International Grassland Conference in England in 1960 where he presented a paper on forage crops. From 1962 to 1963, he undertook a post-doctorate transfer to the Rothamsted Experimental Station in England where he worked on the influence of soil environment on plant nutrition. In 1968, he attended the 9th International Congress of Soil Science in Australia. En route he visited the USSR as a guest of their Department of Agriculture; lectured in Israel on production and use of fertilizers in Canada and visited with the Rockefeller Foundation people in India. Active in organizations in his field, Dr. Nielsen was secretary of the National Soil Fertility Committee from 1957 to 1959; chairman of the Western Section, National Soil Fertility Committee from 1960 to 1962; is chairman of the Technical and Research Committee of the Western Canada Fertilizer Association and a Director of this Association; he is also a member of the Canada Society of Soil Science, the American Society of Soil Science, the International Society of Soil Science, the Alberta Institute of Agrologists and of the honorary fraternities Sigma Xi and Phi Lambda Upsilon. He was Chairman of the Canadian Centennial Wheat Symposium held in Saskatoon in May of 1967, Science Editor for Canadian Journal of Soil Science 1960 to 1962, and is presently consulting Editor of "Soil Science". Dr. Nielsen has published more than 30 scientific papers dealing with soil science and plant science in Canada and international journals of research in the last 15 years. Dr. Nielsen married Beatrice Folson, of Hill Spring, Alta. in 1949. Mrs. Nielsen received a bachelor's degree in Education from Brigham Young University and has taught school in the United States and Canada. Their family consists of three boys and two girls.

DALY, George Gerald — Retired; Formerly Underwriting Executive, The Canada Life Assurance Company, est. 1847, 330 University Ave., Toronto 1, Ont. Born Edmonton, Alta., Nov. 24, 1900, son of Jeremiah Daly and Alberta (Kent) Daly. Educated: public and high schools, Edmonton and Leduc, Alta.; attended University of Alberta. Joined Underwriting Department, The Canada Life Assurance Company, Toronto, Nov. 1920; apointed Secretary, Underwriting Department, 1931; Chief Underwriter, 1941; Underwriting Executive, 1951. Married Joyce Edith Christian, daughter of Douglas Fletcher Christian, Toronto, Aug.

1930; has one son and one daughter. Recreations: hunting and fishing. Member, United Church of Canada. Residence: The Squires Apt's. (405), 35 Widdicombe Hill, Weston, Ont.

INSKIP, Edward Stuart, B.Sc. — President, Armoured Floor (1961) Limited, 104 Rivalda Rd., Toronto, Ont.; Executive Vice-President, Industrial Granules Ltd.; President, Inskip Enterprises Ltd.; Vice-President, Fenwick & Co. Ltd. Born Saskatoon, Sask., July 19, 1915, son of

EDWARD STUART INSKIP, B.Sc.

Edward Charles Inskip of Saskatoon and Sydney Mary (Delf) Inskip. Educated: Saskatoon public and high schools; University of Saskatchewan, B.Sc. With Canadian Industries Ltd., 1939-46; operated Chemical Sales Agency, Vancouver, B.C., 1947-50; joined Cyanamid of Canada Ltd., Oct., 1950; General Sales Manager, Industrial Dept., 1958; Dept. Manager, Industrial Dept., 1960; Assistant to the President, 1961; left Cyanamid of Canada, June 1961 and acquired present companies. Married Janet Marie McMillan, daughter of Robert Francis McMillan, Sept. 20, 1940; has four daughters (Mrs. Janet S. Brown, Robin Frances, Katherine Marie and Marion Stuart). Clubs: Mississauga Golf & Country; Beaconsfield Golf; M.A.A.A. Recreations: golf and curling. Hobby: oil painting. United Church of Canada. Residence: Taylorwood Drive, Islington, Ont.

CAMERON, Alan Emerson, M.Sc., D.Sc., LL.D.—Retired; formerly President, Nova Scotia Technical College, Halifax, N.S. Born Oct. 18, 1890, son of Edward Robert and Carrie Almeda (Emerson) Cameron. Educated: Collegiate Institute, Ottawa, Ont.; McGill University, Montreal, Que., B.Sc. (Hons.), 1913, M.Sc., 1914; Massachusetts Institute of Technology, Boston, Mass., D.Sc., 1926; D.Sc. (Hon.), Acadia University; LL.D. (Hon.), Mount Allison University, 1953; D.Eng. (Hon.), Nova Scotia Technical College, 1957; Lecturer in mining, engineering and demonstrator in Geology, University of Alberta, 1914-21; Assistant Professor of Mining, 1921-26; conducted geological exploration of Hay River, Buffalo River, Beaver River and west arm of Great Slave Lake for geological Survey of Canada, 1916-17; also survey for oil about Great Slave Lake, for Imperial Oil Co. of Canada, 1920; Secretary, Research Council of Alberta, 1927-37; conducted geological survey of Northeastern Alberta, 1929-30; consulting mining engineer for mining fields of Great Slave Lake Great Bear Lake and Athabaska Lake. Professor, Metallurgy, University of Alberta, 1928-37; Deputy Minister of Mines, Province of Nova Scotia, 1937-47; Member, Defence Research Board of Canada, 1950-53; appointed President, Nova Scotia Technical College, Halifax, N.S., May 6, 1947; retired, June 1957; Special Lecturer, Economic Geology, Dalhousie University, Halifax, 1958-68. Numerous contributions to press and scientific journals, on mining and geology. Served in first World War with Canadian Engineers, England and France, 1918. Married Jessie Lee, daughter of W. H. Lee, Ottawa, Ont., Jan. 1, 1916; has three children. Societies: Nova Scotia Institute of Science (Pres., 1950-52); Canadian Institute of Mining and Metallurgy (Pres., 1945); Professional Engineers, N.S. (Pres., 1943); Mining Society of Nova Scotia (Pres., 1944). Anglican. Residence: P.O. Box 748, Wolfville, N.S.

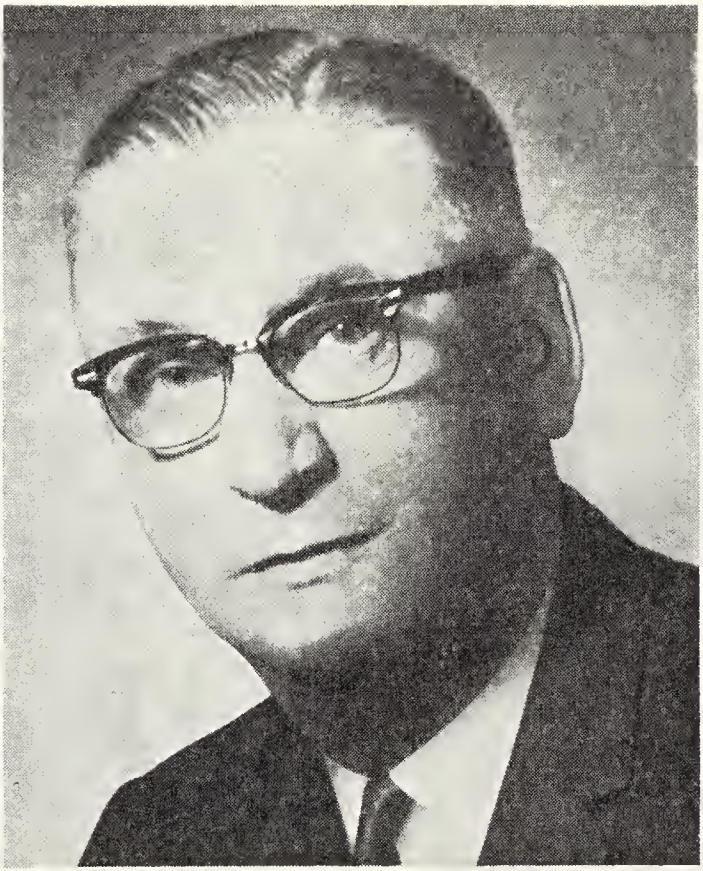

RENÉ LECLERC

LECLERC, René — Vice-President and Chief General Manager, Banque Canadienne Nationale, Place d'Armes, Montreal, Que. Vice-President: The Canadian Bankers' Association; Compagnie Immobilière BCN Ltée; La Société de la Caisse de Retraite de la Banque Canadienne Nationale; Director: Export Finance Corporation of Canada, Limited; Associate Honorary Treasurer, Canadian Chamber of Commerce. Born Montreal, Que., April 28, 1907, son of Joseph O. Leclerc and Eva (Léger) Leclerc, Montreal, Que. Educated in Montreal; a graduate of the 45th Advanced Management Program of the Graduate School of Business Administration, Harvard University. Entered the Banque Canadienne Nationale, 1921. After a period of twelve years at various branches, appointed Inspector at Head Office, 1933; Comptroller, Credit Department, 1951; Chief Inspector, 1954; Manager, Credit Department, 1960; Executive Assistant, Roy-Nat Ltd. (June 1962-January 1963); Assistant General Manager, 1963; Deputy General Manager, 1964; General Manager, 1965; Member of the Executive Committee and Vice-President, 1967. Married Jeanne Gatien, daughter of Edmond Gatien and Bernadette (Beauvais) Gatien, Montreal, Que., July 1, 1930; has two children (Monique and Michel). Clubs: St. Denis; Order of Alhambra; Eudes Caravan No. 57. Residence: 3468 Drummond, Apt. 301, Montreal 109, Que.

MALONE, Brig. Richard Sankey, O.B.E., E.D. — Journalist, Vice-President and General Manager, F. P. Publications Limited; Publisher, Winnipeg Free Press since 1961; Exec. Vice-President, Sun Publishing (Vancouver); Director: The Globe and Mail, Toronto; Ottawa Journal; Free Press Weekly; Calgary Albertan; Victoria Times; Victoria Daily Colonist; Lethbridge Herald; Pacific Press Ltd.; Monarch Life Assurance Co.; The Canadian Press, Canadian Daily Newspaper Publishers Association; Past President, Winnipeg Chamber of Commerce; Hon. Mgr. for Imp. Press Conf., 1950. Born Owen Sound, Ont., Sept. 18, 1909, son of the late Lieut.-Col. Willard Park and Mildred Villiers (Sankey) Malone. Education: University of Toronto Schools; Ridley College. Joined Toronto "Daily Star", 1927-28; Regina "Leader Post", 1929-33; Saskatoon "Star Phoenix", 1934; Member, Parliamentary Press Gallery, Ottawa, 1934-35; Winnipeg "Free Press", 1936-59. Appointed Hon. A.D.C. to the Governor General of Canada, 1946. Author of: "Missing From The Record", 1946. Served with P.P.C.L.I., Staff Secretary to Minister of Defence, 1940; Graduated from Staff College; Staff Capt. 5th Armored Div., and then Brigade Major, 1st Div.; Wounded; mentioned in Despatches, Sicily Invasion; Personal Liaison Officer to Field Marshal Montgomery in Italy; Asst. Dir. Public Relations, 21st Army Group; In charge Canadian Public Relations of Normandy Campaign; Headed Canadian Mission to General MacArthur's H.Q. Pacific; At Peace Signing on U.S.S. Missouri; Founder of Canadian Army Newspaper "Maple Leaf" in Italy, France and Belgium. Married Helen Mary, daughter of Robert H. Cook of Toronto, August 6, 1936; has two sons (Robert Nesbit and Richard) and one daughter (Deirdre). Clubs: Manitoba; St. Charles Country; Winnipeg Winter; Rideau (Ottawa). Societies: Ridley Old Boys' Association; Canadian Military Institute. Recreations: skating, painting. Anglican. Residence: 129 Girton Blvd., Winnipeg, Manitoba.

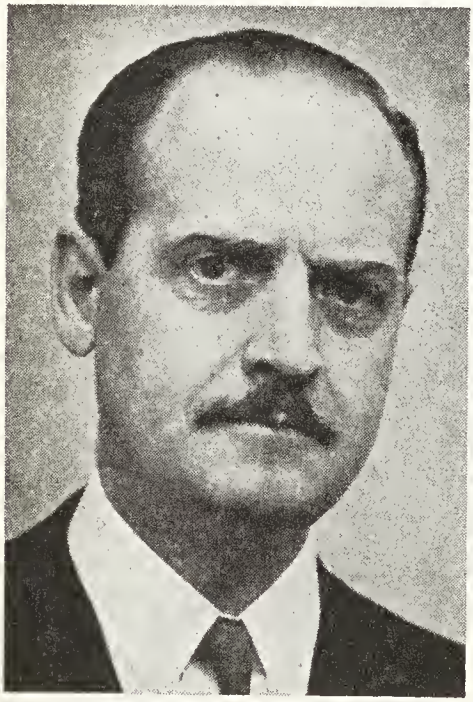

BRIG. RICHARD SANKEY MALONE, O.B.E., E.D.

MacDONALD, Donald Stewart, B.Sc. — Chairman, Bird Construction Co. Ltd., general contractors, 7th and Smith St., Regina, Sask.; President, Ramsay Bird Ltd.; Professional Engineer, Saskatchewan. Born Tweed, Ont., April 26, 1900, son of George MacDonald of Toronto, Ont. and Mable (Finley) MacDonald of Tweed, Ont. (deceased). Educated: Queen's University, Kingston, Ont. (B.Sc. in Engineering). Survey work, C.P.R., Northern Saskatchewan and Alberta, 1919; Foreman and Engineer, Hurst Engineering Co., Winnipeg, 1920-25; Engineer and Superintendent, Fraser Brace Ltd., Montreal, 1925-30; Supt., Bird Construction Co., Moose Jaw, 1931; rancher, 6T Ranch, Beechy, Sask., 1931-32-33; Engineer, Supt., Bird Construction Co., Moose Jaw, Fraser Brace Co., Cornwall, Ont., 1934; Supt., Bird Construction Co., Moose Jaw, 1935; Manager, Bird Construction Co., Regina, Sask., 1936-40; Vice-President, Bird Construction Co., Regina, Sask., 1930-52; President, Regina. 1953 to date. Director, Regina Exhibition Board; Past President, Saskatchewan Roughriders Football Club; Regina Builders Exchange; Assiniboia Club; Wascana Golf Club; has been Chairman, Sask. Section, Prairie Road Builders; Vice-President, Canadian Construction Association for Saskatchewan;

Director, Sask. Employers Association and an executive member, Regina Pats Hockey Club; Director, Regina Y.M.C.A.; Chairman: Special Names for Community Chest; Regina Advisory Board, Salvation Army; Grey Nuns Hospital. Served with Royal Flying Corps, 1918. Married Kate E. Cruikshank, Moosejaw, Sask., daughter of Robert Cruikshank (deceased), January 1, 1927. Club: Assiniboia. Society: A.F. & A.M. Protestant. Residence: 2820 McCallum Ave., Regina, Sask.

HEDLIN, Ralph O., B.Sc.A., M.Sc.A. — President, Hedlin, Menzies & Associates Ltd., est. 1962, Economic Consultants to Governments and private firms, with special emphasis on policy problems in resource industries, 3706 Toronto-Dominion

RALPH O. HEDLIN, B.Sc.A., M.Sc.A.

Bank Tower, Toronto-Dominion Centre, Toronto 111, Ont. Vice Chairman of the Board, Manitoba Crop Insurance Corporation. President, Hedlin, Menzies de Mexico, S.A., Mexico City; Director: Hopkins, Hedlin Ltd., 1005-95 St. Clair Ave. W., Toronto; Combined Capital Resources Ltd., 1111 W. Hastings St., Vancouver; Killbery Industries Ltd., Winnipeg, Man.; Caribbean Communications Ltd., Barbados. Born Renown, Sask., Feb. 28, 1920, son of Oscar L. Hedlin of Watrous, Sask. and the late Edith M. (Neatby) Hedlin. Educated: Public and High School, Renown, Sask., University of Sask., B.Sc.A. and M.Sc.A., University of Saskatchewan. Associate Editor, The Country Guide, Winnipeg, 1948-55; Editorial Writer, Free Press Publishing Co., Winnipeg, 1955-57; Free Lance Writer-Photographer, Winnipeg, 1957-61; President, Hedlin, Menzies & Associates Ltd., Winnipeg, since 1962. Member: Canadian Political Science Association; Canadian Agricultural Economics Association; Canadian Authors Association; Outdoor Writers of Canada Association; Author of dozens of articles—technical and popular —in national Canadian and U.S. magazines and periodicals. Commissioner, Royal Commission on Crop Insurance, 1954; Advisory Committee, Committee on Manitoba's Economic Future, 1962; Member, Board of Governors, The Agricultural Economic Research Council of Canada. Served with R.C.A.F.—4 years. Married Betty Bagnall, daughter of Matthew Bagnall, Sept. 21, 1946; has one son (J. Paul) and three daughters (Susan Joan, Catherine Hilda and Victoria Rachel). Clubs: Winnipeg Squash Racquet; Winnipeg Press. Recreations: hunting, fishing, writing, photography. Independent. Lutheran. Residence: 217 Davisville Avenue, Toronto 7, Ont.

CONNOLLY, Hon. Harold—Member of the Senate of Canada. Born Sydney, N.S., Sept. 8, 1901, son of Richard J. and Ann (Duffield) Connolly, both of Halifax, N.S. Educated: public schools, Halifax; St. Mary's College, Halifax. Reporter, Chronicle & Star, Halifax, 1921; News Editor, Star, Halifax; News Editor, Chronicle, Halifax; Business Editor, Chronicle & Star, Halifax, 1941. Appointed Minister of Industry and Publicity, Feb. 1941. Successful in six elections, defeating four Conservatives, one Labor, two C.C.F. and one Labor Progressive; elected for Halifax North, March 1936. Re-elected as Premier of Nova Scotia and Minister of Highways and Public Works, April 18, 1954; resigned Oct. 1954. Appointed Senator of Canada, 1955. Married Catherine Burns (deceased), secondly, Vivian Alma

Martel, daughter of Albert Martel of Boston, U.S.A.; has two sons and four daughters. Clubs: Halifax; Saraguay Club. Liberal. Roman Catholic. Residence: 1060 Ridgewood Drive, Halifax, N.S.

PRIMEAU, Raymond, B.A., B.Sc.A., LL.L. — Banker, The Provincial Bank of Canada, est. 1900, 221 St. James Street West, Montreal, Que. Director, Export Finance Corporation of Canada Ltd. Born Howick, P.Q., Jan. 29, 1928, son of the late Joseph Aimé Primeau of Howick, P.Q. and Félixine Vincent of Salisberry-

RAYMOND PRIMEAU,
B.A., B.Sc.A., LL.L.

de-Valleyfield, P.Q. Educated: Classical Course, College of Valleyfield, Province of Quebec, B.A. (University of Montreal), 1940-48; Engineering Ecole Polytechnique, University of Montreal, B.Sc.A., 1948-53; Faculty of Law, University of Montreal, LL.L., 1953-57, admitted by the Bar Association of the Province of Quebec; Business Administration (British Council Scholarship) London School of Economics, England, D.B.A., 1957-58; Economics, Ecole des Hautes Etudes Commerciales, University of Montreal, D.E.S. (Option economy), 1963-67. Credit Officer, Industrial Development Bank, Montreal, 1958-59; The Provincial Bank of Canada, Special Officer, 1959-60; Assistant to the General Manager, 1961; Assistant General Manager, 1964; Deputy General Manager, May 1967; General Manager, Sept. 1967. Joined the Canadian Officer Training Corps of the Canadian Army with the R.C.E. (Royal Canadian Engineers) 1949-51; commissioned Lieutenant. Married Jeannine Bernard, daughter of Gédéon Bernard, Aug. 30, 1955; has one son (Francois) and one daughter (Marie). Associations and Clubs: The Industrial Council of Greater Montreal; The Corporation of Engineers of the Province of Quebec; La Chambre de Commerce du District de Montreal; Centre des Dirigeants d'Entreprises; Club St-Denis; Le Cercle de la Place d'Armes; Montreal Board of Trade; Kiwanis Club, Outremont; Islesmere Golf and Country Club. Recreations: music, reading, photography, golf and skiing. Residence: 1844 Lajoie Avenue, Outremont 8, P.Q.

HEWITT, Robert, B.A.Sc. — President, Hewitt Equipment Ltd., 5001 Trans Canada Highway, Pte. Claire, Montreal 730, Que.; dealer of Caterpillar Tractor Co. for Tractors, Diesel Engines, Earthmoving and Road Machinery and Towmotor Corp., Material Handling Equipment. President, Hewitt Engineering Ltd. Born Toronto, Ont., June 22, 1913, son of James William and Elizabeth Louise (Faulkner) Hewitt, both of Toronto, Ont. Educated: University of Toronto, Toronto, Ont. (B.A.Sc., Engineering, 1935). Professional Engineer, Province of Quebec. Engineer, The General Supply Co. of Canada, Toronto and Ottawa, 1936-44; Vice-President, George W. Crothers Ltd., Toronto, Ont., 1944-52; founded present business, 1952. Married Mary Jowsey, daughter of Robert J. Jowsey, Toronto, Ont., 1939; has one son and four daughters. Clubs: Engineering Institute of Canada; Royal Montreal Golf; Montreal Badminton & Squash; Boisclair Fish & Game; Engineers' Club of Montreal and Toronto; Toronto Skating. Recreations: golf, fishing, skiing and photography. Anglican. Residence: 327 Redfern Ave., Westmount, Que.; summer residence: Totem Point, Rockport, Ont.

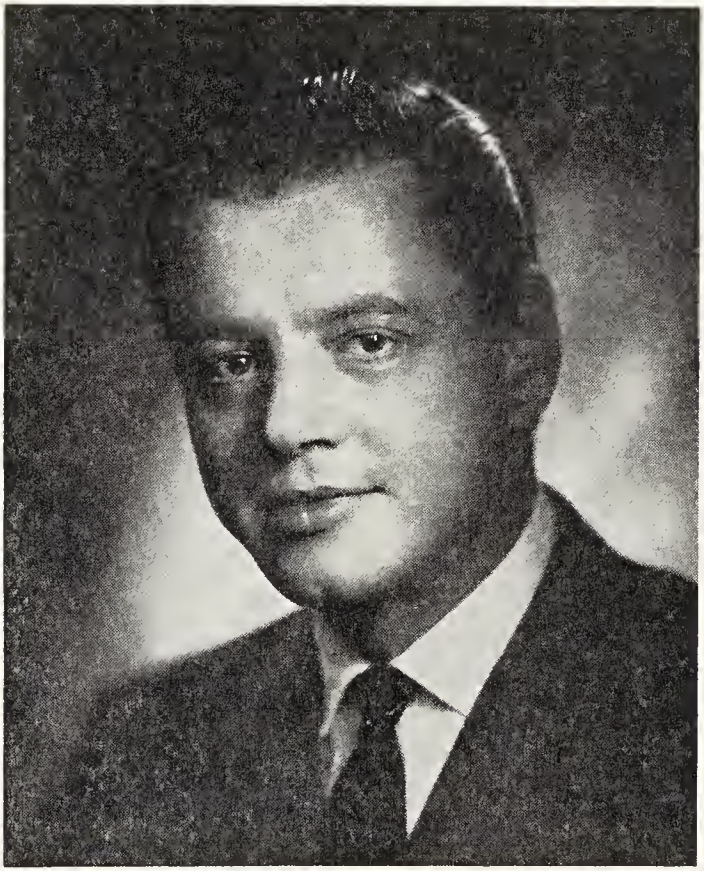

OSCAR RECHTSHAFFEN, B.A.

RECHTSHAFFEN, Oscar, B.A. — Barrister and Solicitor; President, Federal Savings & Loan Corporation, est. 1964, savings deposits and mortgage loans and other investments as permitted under the Loan & Trust Corporations Act of Ontario, 141 Yonge St., Toronto, Ont. President, Security Capital Corporation Ltd. Born Fort William, Ont., July 28, 1931, son of the late Abraham Rechtshaffen, Fort William, Ont. and Clara Rechtshaffen, Toronto, Ont. Educated: Ogden School and Fort William Collegiate, Fort William, Ont.; University of Toronto, B.A. Degree, Osgoode Hall, Toronto, Ont. Read Law with John E. Hotz, 1954-56. Called to the Bar of Ontario, 1956. President: Ernest Investments Ltd., Toronto, 1956; Security Capital Corporation Ltd., Toronto, 1962; Federal Savings & Loan Corporation, Toronto, 1964. Bachelor. Recreations: dancing and swimming. Residence: 44 Jackes Avenue, Toronto 7, Ont.

FRASER, Margaret Angus Macdonald, Q.C. — Barrister and Solicitor, Adams, Fraser, Smith & Shaver, Sun Life Building, 200 University Avenue, Toronto, Ontario. Born Ottawa, Ont., Feb. 7, 1904, elder daughter of the late Angus William Fraser, K.C. of Ottawa and the late Mary Jane (Bromley) Fraser of Pembroke, Ontario;

MARGARET ANGUS MACDONALD FRASER, Q.C.

sister of Elizabeth Catharine Fraser, late of Corn Cottage, Potterspury, Northants., England. Attended Carleton and Model Schools, Conservatory of Music and Collegiate Institute in Ottawa; University of Toronto (B.A. 1925 and L.L.B. 1928) and Osgoode Hall Law School, Toronto. Read law with the late Harold Fisher, K.C. of Ottawa and the late Gideon Grant, K.C. of Toronto. Called to Bar of Ontario, 1928 and created K.C., 1948. In 1929, became associated in practice of law with firm of Johnston, Grant, Dods & MacDonald of Toronto and thereafter a member of its successor firms to the present firm of Adams, Fraser, Smith & Shaver of which she is senior partner. Member, The Canadian Bar Association and of The County of York Law Association of which she was President in 1953 and of The Women's Law Association of Ontario of which she was President in 1933. Member of Kappa Beta Pi (International Honour Legal Sorority) of which she was Associate Grand Dean in 1939-1941. Liberal. United Church of Canada. Residence: 11 Delavan Avenue, Toronto 10, Ont.

AUSTIN, Paul H., A.B.—Executive Vice-President, General Manager and Director of the Mercantile Bank of Canada, est. 1953, 1015 Beaver Hall Hill, Montreal, Quebec. Member of the Executive Committee of the Canadian Bankers' Associa-

PAUL H. AUSTIN, A.B.

tion. Born Quincy, Mass., U.S.A., Dec. 28, 1920, son of Ralph Wilmer and Marion Louise (Howe) Austin. Educated: Weymouth High School; Harvard University, Cambridge, Mass. (A.B. 1947). Trainee, First National City Bank, New York, Oct. 1946; Trainee to Manager, Montevideo, Uruguay, 1946-1961; Manager, Buenos Aires, Jan. 1961; Manager, Milan, June

1962; Resident Vice-President for Italy, Nov. 1965; Vice-President, July 1967; Executive Vice-President & General Manager, The Mercantile Bank of Canada, Montreal, Oct. 1968. Decorations: Cavaliere dell'Ordine Al Merito della Republica Italiana. Entered U.S. Navy in 1942 and served as seaman, petty officer and officer during world war II. Honourably discharged in June 1946 as ensign. Married Marie Louise Drake, Oct. 12, 1951; has two sons (Paul Howe, Jr., John Charles) and two daughters (Elizabeth Adrienne, Margaret Ann). Clubs: St. James's, Mount Royal Tennis (both of Montreal). Recreations: skiing, golf, tennis. Residence: 111 Summit Circle, Westmount, Quebec.

BLINK, Gino, B.A.—Investment Dealer; Resident Vice-President, Thomson & McKinnon Inc., est. 1885, stockbrokers,

GINO BLINK, B.A.

commodity brokers, investment dealers, Suite 2903, Toronto-Dominion Centre, P.O. Box 144, Toronto, Ont. Born Noordwyk, The Netherlands, May 28, 1931, son of Gerard Jan Blink of Bennekom, The Netherlands and Nellie H. A. Blink (deceased). Educated: Quakerschool "Eerde" Ommen, The Netherlands; University of New Brunswick, Fredericton, N.B. (B.A.). Trainee, Investment Analyst A. E. Ames & Co., Montreal, May 1958; Investment Analyst, Royal Securities Corp., Jan. 1961; Investment Analyst, Van Strum & Towne (Canada) Ltd., Oct. 1961; Director of Research, Leggat, Bell, Gouinlock Ltd., Feb. 1962; Resident Partner, Thomson & McKinnon, Toronto, Mar. 1967; Resident Vice-President, Jan. 1969. Member: Toronto Society of Investment Analysts; Allied Member, New York Stock Exchange; American Stock Exchange and other Stock and Commodity Exchanges. Royal Dutch Ordance Corps., 1952-54; Rank of Lieutenant upon discharge. Married Penelope Ann Conway Hall, daughter of Wing Commander Alfred Conway Hall, R.A.F. (Retired), Oct. 6, 1960; has one son (Gerard Robert Conway) and two daughters (Jocelyn Anne and Joanna Hillary). Clubs: Ontario; Toronto Board of Trade; North Toronto Tennis. Recreations: tennis, the arts and antiques. Liberal. Residence: 107 Alexandra Blvd., Toronto 12, Ontario.

AITKEN, Sir Max, Bart., D.S.O., D.F.C. — Publisher; Chairman, Beaverbrook Newspapers Limited, 121 Fleet Street, London, E.C. 4. Director: Price Brothers & Co. Ltd.; Associated Television Ltd.; Chairman, Beaverbrook Canadian Foundation; President, Newspaper Press Fund. Born Montreal, Que., Feb. 15, 1910, son of Lord Beaverbrook (William Maxwell Aitken) and Gladys Henderson Drury. Educated: Westminster School; Pembroke College, Cambridge, England. Conservative M.P. for Holborn, 1945-50. Joined R. Aux. A.F., 1935. Served War of 1939 with R.A.F. — day fighter pilot during Battle of Britain; Commander, night fighter squadron, 1941-42; Group Captain commanding Strike Mosquito Wing, Norwegian Waters, 1943. Mentioned in Despatches; D.S.O.; D.F.C. Czech War. Married Violet de Trafford, daughter of Sir Humphrey de Trafford, Jan. 1, 1951; has one son (Hon. Maxwell William Humphrey) and three daughters (Kirsty Jane, Lynda Mary Kathleen and Laura). Clubs: White's; Buck's; Royal Yacht Squadron. Recreation: sailing. Presbyterian. Residence: The Garden House, Cherkley, Leatherhead, Surrey, Eng.

ELLIOTT, George Clarence, B.S.A., M.Sc. —Treasurer, The Great-West Life Assurance Company, est. 1892, Life Insurance and Annuities, 60 Osborne Street North, Winnipeg, Man. Born Saskatoon, Sask., June 10, 1910, son of Thomas Arthur and Jessie Ann (Bowes) Elliott, both of Saskatoon, Sask. Educated: Bedford Road Collegiate, Saskatoon; University of Saskatchewan, Cornell University (B.S.A., 1935, Sask.; M.Sc., 1937, Sask.). Economic Analyst, Federal Dept. of Agriculture, Edmonton, 1939-40; Farm Inspector, The Great-West Life Assurance Company, Regina Sask., 1940-43; Investment Research, Winnipeg, Man., 1943-44; Supervisor, Mortgages, 1945-46; Manager, Mortgage Investments, 1947-53; Assistant Treasurer, 1954-55; Associate Treasurer, 1956-57; Treasurer, 1968-. Member: Mortgage Bankers Association of America. Author of: Monograph on the subject "Why Money is Tight", on file in the Public Archives of Canada, Ottawa. Past President: Mortgage Loans Association of Manitoba; Appraisal Institute of Canada; Lecturer at various seminars of Mortgage Bankers Association of America. Graduate Fellowship, Cornell University, 1938. Married Olive Mae Baker, daughter of Frank Henry Baker, May 3, 1935; has one son (Allen George Elliott) and one daughter (Olive Louise Elliott). Clubs: Manitoba; Canadian; Granite Curling. Recreations: curling, golf. Liberal. United Church of Canada. Residence: 278 Elm Street, Winnipeg, Man.

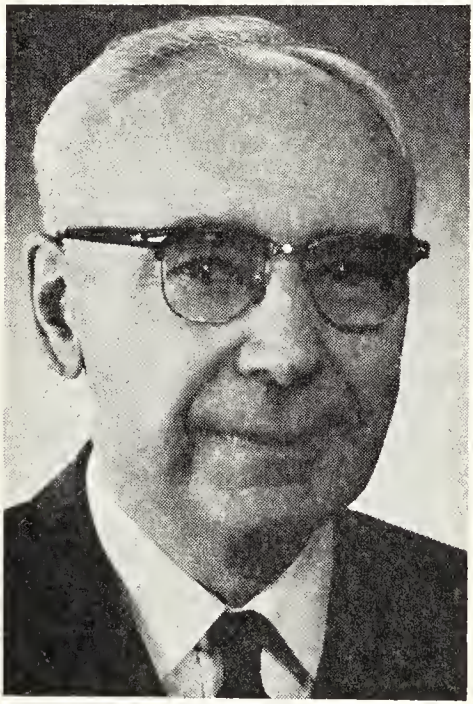

GEORGE CLARENCE ELLIOTT, B.S.A., M.Sc.

ABBOTT, Arthur Caldwell, B.Sc., M.E.I.C. — Consultant, Montreal Engineering Co. Ltd., Montreal, Quebec. Born Senneville, Quebec, January 27, 1904, son of Arthur Edward and Marianne J. (Campbell) Abbott of Montreal, Quebec. Educated: Montreal High School and Bishop's College School, Lennoxville, Que.; B.Sc. in Mechanical Engineering, McGill University, 1925; B.Sc. (with honors) in Electrical Engineering, McGill Unversity, 1926. Following graduation in 1926 was employed by the Shawinigan Water and Power Company as a student apprentice; in 1928 appointed Assistant Superintendent of the Beauharnois Electric Company, Ltd., with headquarters at Valleyfield, and became Superintendent that Company the following year; in 1930 appointed Distribution Engineer for the newly formed Commercial and Distribution Department of The Shawinigan Water and Power Company, and transferred to Trois-Rivières to take charge of a centralized Engineering Office; in 1942 transferred to the Company's head office in Montreal to act as Priorities Officer for the Company in its dealings with the Department of Munitions and Supply; in 1947 appointed Assistant Manager of the Commercial and Distribution Department; in 1950 appointed Manager of the Department, and in 1952 was made Vice-President in Charge of Distribution; Vice-President, 1959; Executive Vice-President and Director, Mar. 1961. Married Lelia Grace Roper, daughter of Mr. and Mrs. W. P. Roper of Montreal, in 1930; has two children (Nancy and John). Clubs: Montreal Club; The Royal Montreal Golf; Braeside Club Inc. Member: The Engineering Institute of Canada; The Corporation of Professional Engineers of Quebec; The Canadian Electrical Association (President, 1956-57). Recreations: golf and skiing. Anglican. Residence: 166 Senneville Road, Senneville, Que.

HONOURABLE PAUL DESRUISSEAUX,
Q.C., LL.D.

DESRUISSEAUX, Honourable Paul, Q.C., LL.D. — Senator, Lawyer, Editor, Business Executive, Radio and Television Broadcaster. Born Sherbrooke, P.Q., May 1, 1905, son of Geoffrey François Desruisseaux and Sarah (Gauthier) Desruisseaux. Educated: St. Charles College; Seminary of Philosophy of Montreal; Law, University of Montreal; Business Administration at Babson Institute; Post graduate specialized business courses at Harvard (Boston) and Commercial High Studies (Montreal). Admitted to the Province of Quebec Bar in 1934. Practiced in Sherbrooke and in Montreal. Chairman of the Board, Melchers Distilleries Ltd.; Chairman of the Board of the Governors of the Retarded Children Association of the Province of Quebec; Chairman and President: Desmont Research and Development Inc.; Les Publications Sept Jours; Barwick Printers Ltd. Past Chairman: Radio & Television, Sherbrooke and Quebec Telemedia Ltd. President: Breuvages Lucky One Inc.; Cablevision (Montreal); Cinéma Plaza Inc.; Vice-President: Delta Services Inc.; Société Télé-Cinéma Inc.; Cinéma Premier Inc.; Director: The Royal Bank of Canada; The General Trust of Canada; Denault Ltd.; Laurentian Gas; Walter M. Lowney Ltd.; Canadian Cocoa and Chocolate Co. Ltd.; Cartier Gas; Westmount Life Assurance Co.; The Canadian General Electric Co.; Terrabonne Development Company; Montreal Alouette Football Club. Past Director (until their nationalization) of Shawinigan Water & Power Co.

Ltd. of Southern Canada Power Co. Ltd., of Shawinigan Industries Ltd. and also Past Director of Quebec Financial Corporation and Forano Ltd. Vice-President, Board of Trustees of the University of Sherbrooke. Governor: Province of Quebec Chamber of Commerce; Sherbrooke Hospital; University of Sherbrooke. Queen's Counsellor. Doctor in Law, Honoris Causa of the University of Sherbrooke. Commander of the Order of St. Gregory the Great, Magistral Grace Knight of the Order of Malta. Recipient of the Latin Union Medal, the Bene Merenti medal and of the French Alliance Medal. Member: The Interparliamentary Association; Canadian Nato Parliamentary Association; Canadian Group of the Interparliamentary Union. During the last World War, qualified and served as an officer in the Infantry and in the Artillery until called to serve as assistant-deputy judge Advocate for the Judged Advocate. Served with the 7th Division and Force "W". Was Vice-Dean of the Faculty of Business Administration of the University of Sherbrooke for 6 years and on the Board of Regents of the University of Ottawa for 6 years. Was a former director of the Canadian Institute of Communications; was a former director and a president of the Red Cross Society (Sherbrooke Section); was a former director and a president of the Junior Chamber of Commerce of Sherbrooke and a director of the Sherbrooke Chamber of Commerce and the Eastern Township Chamber of Commerce. Was a director of the National Amateur Athletic Association (Montreal). Was a director then a president of the Sherbrooke Baseball Club and the Sherbrooke Hockey Club. Presently a member: President's Council of the American Management Institute; the Canadian Research Association and the Association for the Advancement of Science. Formerly a member of the International Press Institute; the Commonwealth Press Union; formerly a director of Canadian Press and of the Daily Canadian Newspaper Association. Was also a director and a president of the French Canadian Daily Newspapers Association, a member of the Canadian Parliamentary for World Federalism and a member of the Canadian Section of the Commonwealth Parliamentary Association. A member of the Canadian Bar, the Province of Quebec Bar and the St. Francis Bar Association. A Queen's Counsellor. Member of the following Senate Committees: Senate Rules Reforms; Senate Scientific Policy Committee; Senate Transport and Communications; Senate Finance Committee; Senate Banking Trade and Commerce. Summoned to the Senate July 8, 1966. Married Céline Duchesne (Sherbrooke), June 16, 1945; has four children, Louis (deceased), François, Hélène and Pierre. Clubs: one of the Founders and member of the Social Club in Sherbrooke and the Hillcrest Ski Club in North Hatley. A member of the Garrison Club (Quebec); St. George (Sherbrooke); St. James's (Montreal); Mount Royal (Montreal); St. Denis (Montreal); Canadian (New York); Hillcrest. Recreations: research and reading. Roman Catholic. Residences: 405 Victoria Street, Sherbrooke, P.Q.; Suite 1513, Westmount Square, Westmount-Montreal, Can.; Château Laurier, Ottawa, Ontario. Offices: Central Bldg., 33 King Street West, Sherbrooke, P.Q.; Suite 1725, Royal Bank Building, 1 Place Ville Marie, Montreal, P.Q.; The Senate, Ottawa, Ontario.

WOODSIDE, Moffatt St. Andrew, B.A., M.A., LL.D. (Hon.) — Vice-President and Provost, University of Toronto, Toronto, Ont. Born Carleton Place, Ont., May 18, 1906, son of George Alexander and Annie Laura (Woodington) Woodside. Educated: public and high school, Brantford, Ont.; University of Toronto (B.A.); Oxford University (B.A., M.A.); LL.D. (Honorary), Carleton University and Queen's University. Member, Society for the Promotion of Roman Studies (Eng.). Lecturer in Greek and Roman History, University College, Toronto, 1931; Lecturer in Classics, Victoria College, Toronto, Ont., 1932; Assistant Professor of Ancient History, 1935; Associate Professor, 1940; Professor, 1947; Registrar, Victoria University, 1944; Dean of the Faculty of Arts, University of Toronto, 1952; Acting President, University of Toronto, 1957-58; Principal, University College, 1959; Vice-President (Academic), 1963; Vice-President and Provost, 1965. Professor of Classics, University College, 1968. Ontario Rhodes Scholar for 1928. Married Eleanor Agnes Barton, daughter of Judge T. H. Barton, Toronto, Ont., 1933; has three sons. Clubs: Arts and Letters; Faculty, York. Recreation: music. United Church of Canada. Residence: 22 Wychwood Park, Toronto 4, Ont.

KELLEY, Robert Francis, M.B.A.—President, Treasurer and Chief Executive Officer, Jeffrey Manufacturing Co. Ltd., est. 1928, Manufacturer Bulk Metal Handling products and systems, Power Transmission products, 300 St. Patrick St., Ville LaSalle,

ROBERT FRANCIS KELLEY, M.B.A.

Quebec. Born Boston, Mass., Dec. 28, 1930, son of William J. Kelley and Henrietta A. Kelley, both of Boston, Mass. Educated: Cohasset Public Schools, Cohasset, Mass.; Marquette University; Harvard University (Bach. Mechanical Eng., Masters Business Admin.). Process Engineer, Production Superintendent, General Motors Corp., Dayton, Ohio, 1957-1961; Associate, Booz, Allen & Hamilton, Cleveland, Ohio, 1961-1965; Assistant to President, Jeffrey Galion Inc., Columbus, Ohio, 1965-1968; President, Treasurer and Chief Executive Officer, Jeffrey Manufacturing Co. Ltd., Montreal, Que., 1968 to present. Member: Montreal Board of Trade; Canadian Manufacturers Assoc.; Canadian Chamber of Commerce; LaSalle Chamber of Commerce; Canadian Conveyor Equipment Mfrs. Assoc.; Machinery & Equipment Mfrs. Assoc.; Pulp & Paper Assoc.; Canadian Institute of Mining & Metallurgy. Served in U.S. Navy during Korean War (1952-55), as a Line Officer in Communications with the Sixth and Seventh Fleets. Married Marguerite Drake, daughter of William F. Drake, M.D., Sept. 10, 1954; has five sons (Robert, Kevin, Neil, William and Matthew) and one daughter (Mary Lou). Clubs: Beaconsfield Golf; Columbus Athletic. Recreations: golf, skiing, bridge. Residence: 111 Longmore Drive, Pointe Claire, Que.

TRUMBULL, John Lyman, C.B.E. — J. Lyons & Co. (Canada) Ltd., Importers, tea and coffee, blenders and packers of tea, roasting and packing coffee, 1485 Howe St., Vancouver 1, B.C. Born Adair, Iowa, U.S.A., May 4, 1890, son of

JOHN LYMAN TRUMBULL, C.B.E.

Ira Frank and Frances Josephine (Harlan) Trumbull, both of Adair, Iowa, U.S.A. Educated: public schools, Adair, Iowa and Seattle, Wash., U.S.A. Married Irene Toucey Barton (deceased), daughter of

John Alvin Barton, Minneapolis, Minn., Sept. 7, 1912; has one son (John Franklin) and one daughter (Mary Frances). Clubs: Vancouver; Shaughnessy Heights Golf; Capilano Golf & Country; Rotary (Vancouver). Member: Vancouver Board of Trade. Society: A.F. & A.M. Recreation: golf. Protestant. Residence: 3465 Marpole Ave., Vancouver 9, B.C.

BEAMISH, Warren Delacour, B.A.Sc., P.Eng.—President, Computel Systems Ltd., est. 1967, computer utility, supply and distribution of computing facilities to high speed terminals from a network of large computers, 222 Laurier Ave., Ottawa, Ont. and 250 Bloor St. East, Toronto 5, Ont. Born Toronto, Ont., July

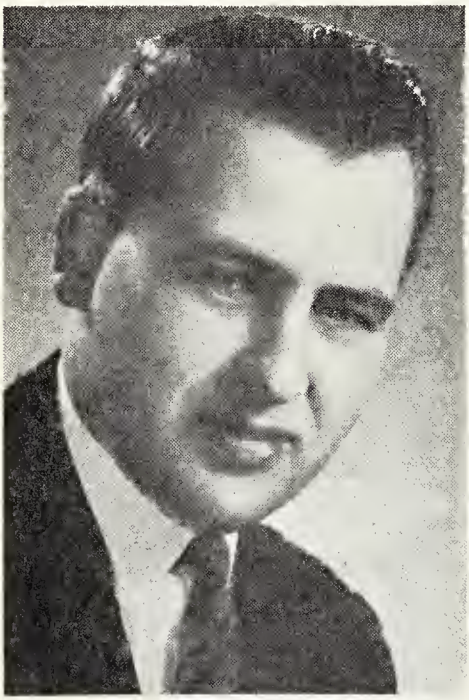

WARREN DELACOUR BEAMISH, B.A.Sc., P.Eng.

6, 1937, son of Bernard Delacour and Nora Margaret Delacour, both of Toronto. Educated: Ridley College, St. Catharines, Ont.; University of Toronto, 1961 (B.Sc. Engineering Physics). Account Representative, Univac Division, Sperry Rand of Canada, Toronto, June 1961; President, Computel Systems Ltd., Ottawa, July 1967. Member: Professional Engineers Assoc. of Ontario; Canadian Information Processing Society; Ottawa Chapter Data Processing Managers Association. Married Baudina Margaretha Vander Meulen, daughter of James Vander Meulen, Aug. 12, 1961; has two daughters (Wendy Diane and Stephanie Loraine). Clubs: Laurentian, Ottawa; Royal Canadian Yacht; Carlton, Toronto; Granite Curling, Ottawa. Society: Phi Kappa Pi Fraternity. Recreations: sailing, squash, golf, curling. Progressive Conservative. Anglican. Residence: 298 Clemow Avenue, Ottawa, and 31 Maple Avenue, Toronto, Ontario.

JONES, Robert Orville, B.Sc., M.D.C.M., F.R.C.P.(C.), F.A.P.A., F.A.C.P.—Professor and Head of Department of Psychiatry, Dalhousie University, 1362 Robie Street, Halifax, N.S.; Psychiatrist, Victoria General Hospital, Halifax, N.S.; Psychiatrist, Children's Hospital, Halifax, N.S.; Director of Psychiatric Service, Camp Hill Hospital, Halifax, N.S.; Department of Veterans' Affairs, Halifax, N.S.; Lecturer, Maritime School of Social Work, Halifax, N.S. Lecturer in Applied Psychology, Nova Scotia Technical College, Halifax, N.S. Born Digby, N.S., March 31, 1914, son of Orville Clarke Jones of Clementsport, N.S. and Jessie (Barteaux) Jones of Smith's Cove, N.S. Educated: Bridgetown Academy; Dalhousie University; Maudsley Hospital, London, Eng.; Johns Hopkins Hospital, Baltimore, Md. (B.Sc., M.D.C.M., F.A.P.A.); Rockefeller Fellow in Psychiatry, Henry Phipps, Psychiatric Clinic, Johns Hopkins University, Baltimore, Md.; Associate Professor Psychiatry, Dalhousie University, 1941-49; Professor and Head of Dept., 1949 to date. President of Canadian Medical Association, 1965-66. Charter President, Canadian Psychiatric Association, 1951-52; Past President, Nova Scotia Division, 57 Canadian Mental Health Association; Past President, Nova Scotia Division, Canadian Medical Association; Canadian Institute of International Affairs; Fellow, American College of Psychiatry. Married Mary Eleanor Allen, Halifax, N.S., May 15, 1937; has one son (David) and one daughter (Louisa). Clubs: Rotary (City of Halifax); American Psychiatric Assoc.; Halifax Medical; Nova Scotia Medical; Canadian Medical; Canadian Mental Health Association. Protestant. Residence: 6504 Jubilee Road, Halifax, N.S.

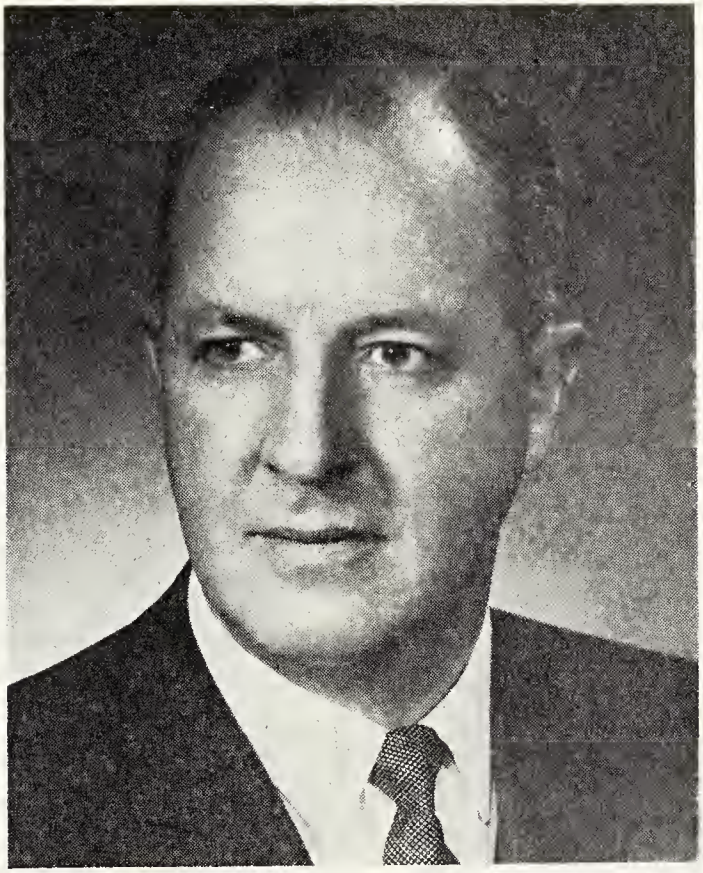

DONALD GILPIN WILLMOT, B.A.Sc.

WILLMOT, Donald Gilpin, B.A.Sc. — Business Executive; President, Chief Executive Officer and Director, Molson Industries Limited, Executive Office, P.O. Box 6015, Toronto A.M.F., Ontario. Chairman of the Board, Molson Breweries (Canada) Ltd. President and Director: Anthes Imperial Limited; Rendellhall Investments Limited; Toronto. Director: The Bank of Nova Scotia; The Crown Life Insurance Co.; National Trust Co. Ltd.; Foster Wheeler Ltd. (Canada); Hayes-Dana Ltd.; Texaco Canada Limited; Maher Shoes Limited; Reid Press Limited; Reid Lithographing Limited; Treasurer, Canadian Manufacturers' Association. Member: Board of Governors, Ridley College. Past Chairman, Board of Governors, Brock University, St. Catharines Community Chest. Past Vice Chairman, Board of Governors, St. Catharines General Hospital. Member: Association of Professional Engineers of Ontario, Executive Council Canadian Manufacturers' Association. Born Toronto, Ontario, March 7, 1916, son of Harold Edward and Florence Elizabeth (Gilpin) Willmot, both of Toronto, Ont. Educated: John Fisher Public School; North Toronto High School; University of Toronto (B.A.Sc., 1937). Engineer, Canadian SKF Co.; Toronto, 1937-38; Plant Superintendent, Anthes Imperial Limited, St. Catharines, 1939-41; Superintendent, Manufacturing Dept., Manager of Personnel & Public Relations and Ass't. to Vice-President and General Manager, Atlas Steels Ltd., Welland, 1942-48; President, Anthes Imperial Limited, Toronto since 1948. President and Chief Executive Officer,

Molson Industries Limited, 1968. Married Ivy Vivian Sutcliffe, daughter of Leonard Sutcliffe, Toronto, Nov. 18, 1939; has two sons and one daughter. Clubs: Toronto (Toronto); Rosedale Golf & Country Club (Toronto); York Club (Toronto); Manitoba (Winnipeg); Engineers (Montreal); Lyford Cay (Nassau). Protestant. Residence: Kinghaven Farms, R.R. 2, King City, Ontario.

BALDWIN, John Russel, B.A., M.A., B.Litt. — President, Air Canada, 39th Floor, Place Ville Marie, Montreal 113, Quebec. Has served as Deputy Minister of Transport since July 1, 1954. Born Toronto, Aug. 7, 1912, son of the late Rev. J. R. Baldwin. Educated:

JOHN RUSSEL BALDWIN, B.A., M.A., B.Litt.

Public and Secondary schools, Mount Brydges and Uxbridge, Ont.; McMaster University, 1933 (B.A.); University of Ontario Alumni Federation Fellowship, 1933-34; University of Toronto, 1934 (M.A.); Rhodes Scholar for Ontario, 1934; Christ Church, Oxford University, 1934-37 (B.Litt. Oxford, 1936). Member, Faculty of History, McMaster University, 1937-38. National Secretary, Canadian Institute of International Affairs, 1938-41. Joined, Department of External Affairs, 1941; transferred to the Cabinet Secretariat, Privy Council Office, 1942; Assistant Secretary of the Cabinet War Committee and subsequently Assistant Secretary to the Cabinet, 1943-48; appointed Chairman, Air Transport Board, 1949; Deputy Minister of Transport, 1954. Voluntary activities have included services on the Senate of McMaster University, Ottawa Community Chest, Board of Directors, Ottawa Philharmonic Orchestra. Married Dorothy M. Pearson, Ottawa, 1944; has three sons (John Russel, Jr. (at Harvard University), Brian Richard (at Queen's University) and Blair Christopher (at Selwyn House). Clubs: Le Cercle Universitaire d'Ottawa; Ottawa Kiwanis; Canadian Political Science Association; Canadian Historical Association. Recreations: skiing, boating, cooking.

ROEBUCK, Hon. Arthur Wentworth, Q.C. — Senator, Dominion of Canada. Born Hamilton, Ont., Feb. 28, 1878, son of the late Henry Simpson and the late Lydia A. (Macklem) Roebuck (daughter of James Macklem of Chippawa), (Grand Nephew of Right Hon. John Arthur Roebuck, M.P., of Sheffield, England and descendant of Dr. John Roebuck, noted Scientist and Founder of the Carron Company, Iron Works, Scotland). Educated: Arthur High School; Harbord Collegiate; Osgoode Hall. Member of Editorial Staff of Toronto Daily Star, 1901-05. Owner and Editor of Temiskaming Herald and Cobalt Citizen, 1905-14. Called to the Bar of Ontario, 1917. Created K.C., 1934. Now senior member of Roebuck-Walkinshaw and North, Barristers, 372 Bay St., Toronto. Liberal Candidate for Temiskaming Riding, Provincial Elections, 1911 and 1914 and Dominion Elections, 1917. Elected for Bellwoods Riding, Provincial Elections, June 19, 1934. Attorney General, Minister of Labour and Hydro Commissioner for Province of Ontario, 1934-37; re-elected, general elections, 1937; resigned from Ontario Legislature to be candidate for H. of C.; elected to House of Commons at general election, 1940. Summoned to the Senate of Canada, April 18, 1945. Married the late Inez Perry, daughter of Fred Perry, Toronto, Ont., Dec. 21, 1918; has one daughter (Glenna)

(Mrs. A. E. Patterson) and two granddaughters (Gay and Wendy). Clubs: Granite (Toronto); Cobourg Golf. Societies: Life Bencher, Law Society of Upper Canada; Chairman, Senate Divorce Committee; Senate Chairman, special committee of both Houses of Parliament, 1967-68. Liberal. Anglican. Residence: 35 Inglewood Drive, Moore Park, Toronto, Ont.; Summer Residence: Baltimore, Ont.

SHERIDAN, John Patrick, B.A.Sc., — Mining Engineer, Sheridan Geophysics Ltd., est. 1956, consultants to mining and exploration companies, owns and operates mines, 4 King St. W., Toronto, Ont.

JOHN PATRICK SHERIDAN, B.A.Sc.

President: Shield Development Co. Ltd.; New Hosco Mines Ltd.; Past President: Kidd Copper Mines Ltd.; White Star Copper Mines Ltd.; Belleterre Quebec Mines Ltd. Born Toronto, Ont., May 2, 1933, son of Charles Edward, Brockville, Ont. and Susan Alberta Sheridan, Newmarket, Ont. Educated: King George Public School; Runnymede Collegiate; University of Toronto (B.A.Sc.). Began career Chief Geophysicist, C. C. Huston & Associates, Toronto, 1956. Founded Sheridan Geophysics Ltd., Sept. 1956. Member: Canadian Exploration Geophysical Society; Canadian Institute of Mining; Association of Professional Engineers (Ontario and Manitoba). U.R.T.P.-R.C.A.F. Pilot, 1952-54. Reserve, 411 Squadron R.C.A.F., 1954-62. Married Marjorie Anne (Gilchrist), daughter of George Gladstone Gilchrist, Oct. 11, 1958; has two sons (Michael Gilchrist and John Patrick) and one daughter (Susan Christine). Clubs: Engineers' (Toronto); Albany; Aspen Alps, Aspen Colorado; Craig Leith Ski; Mach Busters. Recreations: skiing, fishing, sports. United Church of Canada. Residence: 14 Park Lane Circle, Toronto, Ont.

PRATT, Calvert Coates — President, Steers Limited (Merchants, est. 1924), Water St., St. John's, Nfld. Chairman:

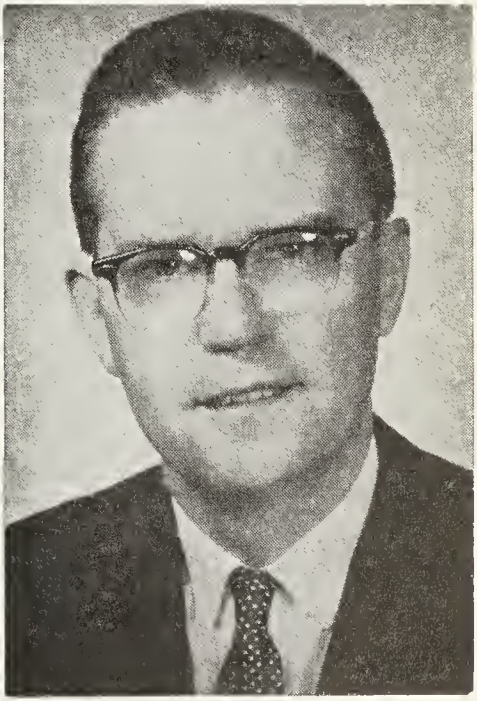

CALVERT COATES PRATT

Ross Steers Fisheries Limited; Ross Steers Trawlers Limited; Pratt Representatives' (Nfld.) Limited; Steers Exports Limited. President: Steers Insurance Agencies

Limited; Munn Motors Limited; Purity Factories Limited; Colonial Business Properties Limited. Vice-President: J. C. Hudson Company Limited; Newfoundland Fire and General Insurance Company. Born St. John's, Nfld., Dec. 23, 1921, son of the late Hon. Senator Calvert Coates Pratt and the late Agnes Green (Horwood) Pratt. Educated: Prince of Wales College, St. John's, Nfld.; Phillips Academy, Andover, Mass., graduated 1941; McGill University, 1942. Commenced work with Steers Limited, 1942. Member: Canadian Chamber of Commerce; Atlantic Provinces Economic Council; International Chamber of Commerce; Newfoundland Board of Trade; Fisheries Research Board of Canada; Atlantic Development Board; The Royal Commission on Education and Youth; United Church School Board for St. John's; Secretary-Treasurer, Trustee Board, George St. United Church. Married Mary Archibald Rorke, daughter of the late John Rorke, Carbonear, Nfld., April 26, 1947; has three sons (Calvert, Robert and Douglas). Clubs: Bally Haly Golf; Murray's Pond; Royal Newfoundland Yacht (Past Commodore); Rotary; Canadian (New York); St. John's City; Royal Nova Scotia Yacht Squadron (Halifax, N.S.); Mount Royal (Montreal); Rideau (Ottawa). Society: A.F. & A.M. (Freemason). Recreations: sailing, fishing, photography, golf, hunting. United Church of Canada. Residence: 10 Waterford Ave., St. John's, Nfld.

FERGUSON, James Bell, B.Sc. — Vice-President, Ferguson Industries Ltd., shipbuilding and repairing, Pictou, N.S. Born Pictou, N.S., Nov. 21, 1910, son of Allan Andrew and Mary (Bell) Ferguson, Pictou, N.S. Educated: Pictou Academy; Dalhousie University; McGill University, B.Sc. Mech. E. Joined Pictou Foundry & Machine Company Limited as Marine Superintendent, 1935. During Expansion Shipbuilding operations, 1940, advanced to Vice-President. Appointed Vice-President and General Manager, Ferguson Industries Limited, 1950, on formation of new company consolidating all industries. Member: Engineering Institute of Canada; Association of Professional Engineers, Prov. of Nova Scotia; Society of Naval Architects and Marine Engineers; Board of Referees, Unemployment Insurance Commission. Married Hazel Pellow Logan, daughter of Edward Logan, Pictou, N.S., 1937; has two sons and two daughters. Club: Rotary. Societies: A.F. & A.M.; Sigma Chi Fraternity. Recreations: golf, fishing and photography. Presbyterian. Residence: Pictou, N.S.

BOULANGER, Maurice, B.A., C.A. — Boulanger, Fortier, Rondeau & Cie, Chartered Accountants, 500 Grande Alleè Est, Quebec, Que. Born Quebec, Que., March 16, 1900, son of the late Frederic and Corinne (Poulin) Boulanger of Quebec. Educated: Levis College; Laval University (B.A., 1921); awarded C.A. degree in 1927. Associated with Larue and Trudel, chartered accountants, Quebec, 1921, until 1940, when the firm of Boulanger and Fortier was organized; present firm established in 1941. Attached to the Faculty of Law, Laval University, in charge of the Department of Accountancy, 1937-62. Member, Society of Chartered Accountants of the Province of Quebec (Past President, Quebec Branch). Married Germaine, daughter of A. E. Couet of Quebec, May 11, 1929; has four sons and three daughters. Clubs: Kiwanis (Quebec); Club Universitaire (Quebec); McGill's Graduate Society (Quebec Branch). Society; Knights of Columbus. Recreation: bridge. Roman Catholic. Residence: 630 St. Cyrille St. West, Quebec, Que.

COSSITT, William Wellington — President and General Manager, Provincial Constructors Limited, Corner Brook, Nfld. President: Newfoundland Design Associates Limited, St. John's, Nfld.; Valley Roofing and Supplies Ltd., Corner Brook, Nfld. Managing-Director, Cossitt Investments Limited. Born Sydney, Nova Scotia, September 28, 1904, son of Augustus M. Cossitt and Jennette (Hart) Cossitt. Educated: Nova Scotia. In Engineering and Construction business since graduation. Married Kathleen Kennedy; has one son and three daughters. Member: Association of Professional Engineers of Newfoundland; Engineering Institute of Canada; Military Engineers Association of Canada. Past President, Corner Brook Chamber of Commerce; Member, Board of Directors. Western Memorial, Corner Brook; Past Commissioner of the City Administration of the city of Corner Brook. Clubs: Blomidon Country; Bay of Islands Rod & Gun; Corner Brook Rotary. Society, Fourth Degree, Knights of Columbus. Residence: Corner Brook, Newfoundland.

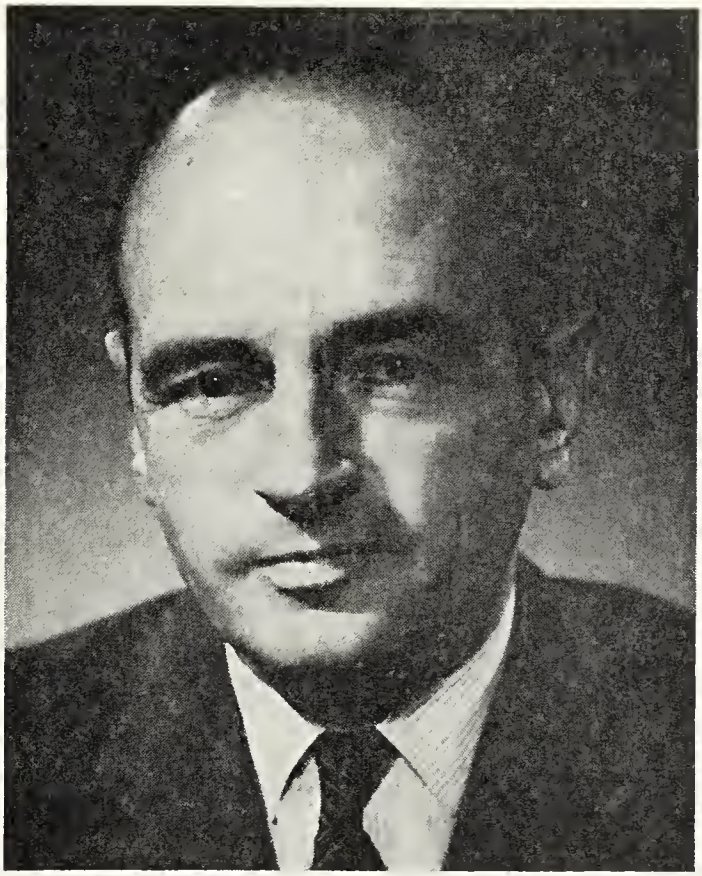

JOHN G. BOURNE

BOURNE, John G. — President, Atlas Construction Co. Limited, General Contractors, 4781 St. Catherine St. West, Montreal 6, Que. Chairman, Atlas Construction Maritimes Limited; President, Northwin Constructors Ltd.; Past President: Quebec Road Builders Association; Montreal Construction Association, Montreal; Director: The Montreal City and District Savings Bank. Born Montreal, 1918, son of the late Dr. Wesley Bourne and Sara Beatrice (McGillis) Bourne. Educated: Selwyn House School; Westmount High School; one year Science, McGill University. With Royal Bank of Canada, 1935-39. Joined Atlas Construction Co. Limited, 1945. Joined Militia with McGill COTC in 1934. Trans. to The Black Watch (RHR) of Canada in 1937. Served with 1st Bn. The Black Watch (RHR) of Canada, 1939-42, in Canada and United Kingdom. First Special Service Force, 1942-44, as Lieutenant-Colonel Commanding a Battalion. Served in Aleution Islands, Italy and Southern France. Rejoined Militia in 1946 and assumed command The Black Watch (RHR) of Canada, 1952; retired in 1955. Married Joan Elspeth Dawes, daughter of the late A. Sidney Dawes, M.C., B.Sc., Oct. 10, 1942; has one son (Thomas) and a daughter (Elspeth). Clubs: The Forest and Stream; St. James's (Montreal); Montreal Indoor Tennis; Mount Bruno Country Club; Murray Bay Golf; Royal St. Lawrence Yacht; The Mount Royal (Montreal). Residence: 25 Ramezay Road, Westmount, Que. Summer residence: Murray Bay, Que.

EVANS, Watson William, B.Com., C.A. — Executive Vice-President, Corporate Treasury and Administration and Director, Traders Group Limited, Toronto; President and Director: Interprovincial Building Credits Ltd. and Traders Mortgage Company; Vice-President and Director: Traders Realty Ltd.; Frankel Steel Con-

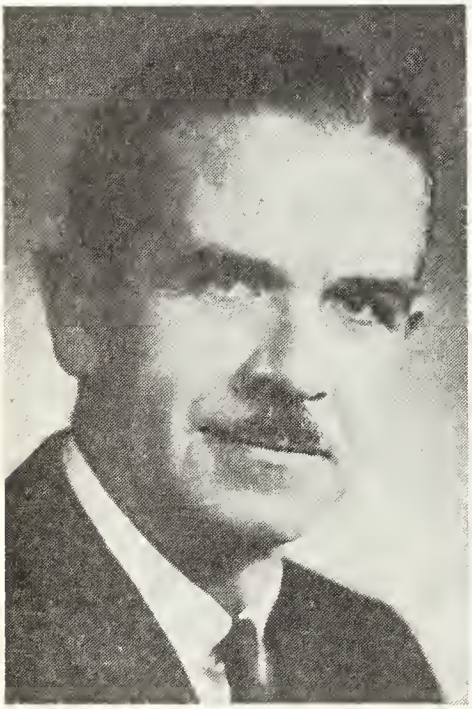

WATSON WILLIAM EVANS, B.Com., C.A.

struction Ltd.; Director: Trans Canada Credit Corp.; Traders Properties (Church St.) Ltd.; Canadian General Securities Ltd.; Canadian Insurance Shares Ltd.; Aetna Factors Corp. Ltd.; Cadillac Development Corp. Ltd. Born Winnipeg, Man., Jan. 24, 1919, son of the late Mary Evelyn Lucille (Thompson) and late William Watson Evans. Educated: Public School and Jarvis Collegiate Institute, Toronto, Ont.; University College, University of Toronto, B.Com., 1940; C.A., 1948. Joined present Corporation, May 1949; served in 2nd World War, 1940-45. Lieut., 48th Highlanders of Canada (Italy, 1944-45); Member, Institute of Chartered Acountants of Ontario. Married Marjorie Jean, daughter of the late William Slade Edwards, Cobourg, Ont., Oct. 19, 1940; has three daughters (Mary Virginia, Elizabeth Jean and Eleanor Anne). Clubs: Carlton; Rosedale Golf; Bayview Country; Toronto Lawn Tennis. Recreations: skiing, badminton, squash and tennis. Protestant (United Church). Residence: 14 Valleyanna Dr., Toronto 5, Ont. Office: 625 Church St., Toronto, Ont.

CROCKER, Stanley Fraser, B.Sc. — President and General Manager, B.C. Equipment Ltd., est. 1911, heavy construction equipment and plant and industrial equipment, road construction

STANLEY FRASER CROCKER, B.Sc.

machinery, air compressors, steam turbine pumps, 551 Howe Street, Vancouver 1, B.C. Born Vancouver, B.C., Sept. 19, 1913, son of the late Stanley John Crocker, St. Thomas, Ont. and Amy Bancroft (Fraser) Crocker, Montreal, P.Q. Educated: Prince of Wales High School, Vancouver; University of British Columbia;

University of Washington (B.Sc. Mining Engineering & Geological Engineering). Junior engineer, Howe Sound Co., Britannia Beach, B.C., 1937-45; Chief Engineer, Howe Sound Exploration Co., Man., 1945-49; Sales Engineer, B.C. Equipment Company Ltd., Vancouver, B.C., 1949-59; General Manager and President, B.C. Equipment Company Ltd., 1959 to date. Member: Association of Professional Engineers, Province of British Columbia; Canadian Institute of Mining and Metallurgy; Engineering Institute of Canada; B.C. and Yukon Chamber of Mines. Hon. Treasurer, B.C. and Yukon Chamber of Mines; Chairman, Vancouver Branch C.L.M.M., 1960-61. Married Virginia Lee Root, daughter of Lee F. Root, Seattle, Washington, U.S.A., Oct. 21, 1939; has two sons (David Fraser and Tracy Stanley) and two daughters (Anna Lee and Caroline Mary). Clubs: Vancouver; Arbutus (Vancouver). Society: Advisory Board—Y.M.C.A. Recreations: boating and sports generally. United Church of Canada. Residence: 1836 Westbrook Crescent, Vancouver 8, B.C.

ANDREW, Geoffrey Clement, B.A., M.A., D.C.L.—Executive Director, Association of Universities and Colleges of Canada, 151 Slater St., Ottawa. Born Bayfield, N.S., July 3, 1906, son of Albert Edward Andrew of St. Eleanor's, P.E.I. and Minnie Ethel (Sinclair) Andrew of Granville Ferry, N.S. Educated: King's College School, Windsor, N.S.; (King's College), Dalhousie University(B.A.); Balliol College, Oxford University (B.A., M.A.); D.C.L. (University of King's College). Assistant Master: Rothesay Collegiate School, Rothesay, N.B., 1929-30; Upper Canada College, Toronto, Ont., 1930-33; Senior Housemaster, 1935-42; Secretary, Wartime Information Board, Ottawa, Ont., 1943-45; Director, Canadian Information Service, Ottawa, Ont., 1947; Professor of English and Executive Assistant to the President, University of British Columbia, Vancouver, B.C., 1947-53; Professor of English and Dean and Deputy to the President, 1953-1962. Executive Director, Canadian Universities Foundation and National Conference, Canadian Universities and Colleges, March 1, 1962. Executive Director, Association of Universities and Colleges of Canada, Aug. 1965. Married Margaret Monro Grant, June 28, 1937; has one son and four daughters. Recreations: reading, golf and fishing. Anglican. Residence: 135 Juliana Rd., Rockcliffe Park, Ottawa, Ont.

SPÉNARD, Frank N. — Chartered Insurance Broker; President, Spénard, Milette & Cie, Ltée., 940 Notre-Dame St., Trois-Rivières, Que. President, Crédit Mauricien Inc.; Chairman, Trois-Rivières Auto Electrique Ltée.; President, La Société d'Habitation Jacques Buteux Ltée.; Vice-Président: Savings and Investment Mutual Fund; Savings and Investment Trust Company; Raymond & Frere Inc.; Director, Le Groupe Prêt &

FRANK N. SPÉNARD

Revenu. Born Trois-Riviéres, Que., Mar. 15, 1908, son of Arthur and Florette (Nobert) Spénard. Educated: Trois-Rivières Schools; Ottawa University. Served 1939-46, Canada and Overseas. Awarded E.D. Now on the Supplementary Reserve with his permanent rank of Lieut-Colonel. Married Yvonne Cinq Mars, daughter of the late Alexandre Cinq-Mars, C.R. of Montreal. Clubs: Ki-8-eb Golf and Country; Le Cercle Universitaire de Montreal; Quebec Garrison; Masketsy Hunt and Fish. Recreations: fishing and travelling. Roman Catholic. Residence: 2259 Fifth Ave., Trois-Riviéres, Que.

WILSON, Charles Newcomb — President: Saint John Tug Boat Co., Limited; Saint John Terminals Limited; The Standard Dredging Company Limited; Saint John Dredging Company Limited; Director: The New Brunswick Telephone Co., Ltd.; The Bank of Nova Scotia; Canada Permanent Trust Co.; Manchester, Robertson, Allison Ltd.; Saint John Marine Transports Ltd.; T. S. Simms & Co. Ltd. Born Hopewell Cape, N.B., Dec.

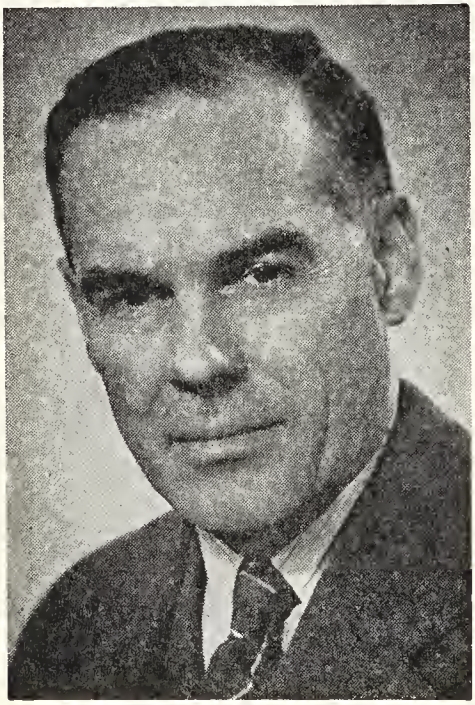

CHARLES NEWCOMB WILSON

10, 1895, son of Captain G. D. Wilson and Alfretta Wilson, both of Hopewell Cape, N.B. Educated: public schools of New Brunswick. Began as Junior Clerk, Bank of New Brunswick, Saint John, N.B., 1911; Bank of Nova Scotia, Saint John, N.B., 1913; Director: New Brunswick Protestant Orphan's Home; St. Joseph's Hospital; Member: Lloyd's Register of Shipping; Saint John Board of Trade; Board of Trustees, Y.M.C.A.; Advisory Council, Salvation Army; Canadian National Institute for the Blind; Home for Aged People. Married Beatrice Margaret Small, daughter of Alva B. Small, Maces Bay, Charlotte County, N.B., 1919; has two sons and one daughter. Clubs: St. James's, Montreal; Union; Cliff; Riverside Golf and Country. Recreation: farming. Residence: 290 Crown St., Saint John, N.B.

HILBORN, Harry Warren, M.A. Ph.D., D.Litt.—Professor of Spanish and Italian, Queen's University, Kingston, Ont.; Member: Modern Language Association of America, American Association of Teachers of Spanish and Portuguese, Ontario Modern Language Teachers Association, The Humanities Association of Canada, Canadian Association of Hispanists. Born Blair, Ont., April 16, 1900, son of Joseph and Sophia (Hagey) Hilborn, both of Blair, Ont. Educated: Blair Public School; Galt Collegiate Institute; University of Toronto (B.A., M.A., Ph.D.); University of Chicago. Honorary degree of Doctor of Letters (Acadia University), 1961. Lecturer, Italian and Spanish, University of Toronto, Toronto, 1923-27; Associate Professor of Romance Languages, Acadia University, Wolfville, Nova Scotia, 1927-41; Acting Professor of Romance Languages and Head of Department, Mount Allison University, Sackville, New Brunswick, 1929 (summer); Professor of Romance Languages, Acadia University, Wolfville, Nova Scotia, 1941-50; Head of Dept., Romance Languages, 1949-50; Professor of Spanish and Italian and Head of Department, Queen's University, Kingston, Ont., 1950-66. Continues as Professor in the Department. Member, Humanities Research Council of Canada, 1943-46; elected Chairman, Comediantes group of Modern Language Association of America, 1952; elected Chairman, Spanish Subsection of Ontario Modern Language Teachers Association, 1958, 1959; elected Vice-President of the Association, 1962; President, 1963-64; elected member of Executive Committee of Canadian Association of Hispanists, 1964; elected Secretary-Treasurer, 1968. Author of numerous literary publications. Married Marguerite Mary Carr, daughter of the late Maxwell Moreland Carr, Toronto, Ont., June 7, 1932; has one son. Clubs: Faculty, Queen's University, Kingston, Ont. Societies: A.F. & A.M., St. George's, No. 20, Wolfville, N.S., Master, 1946-47. Recreations: motoring, music and theatre. United Church of Canada. Residence: 244 Frontenac St., Kingston, Ont.

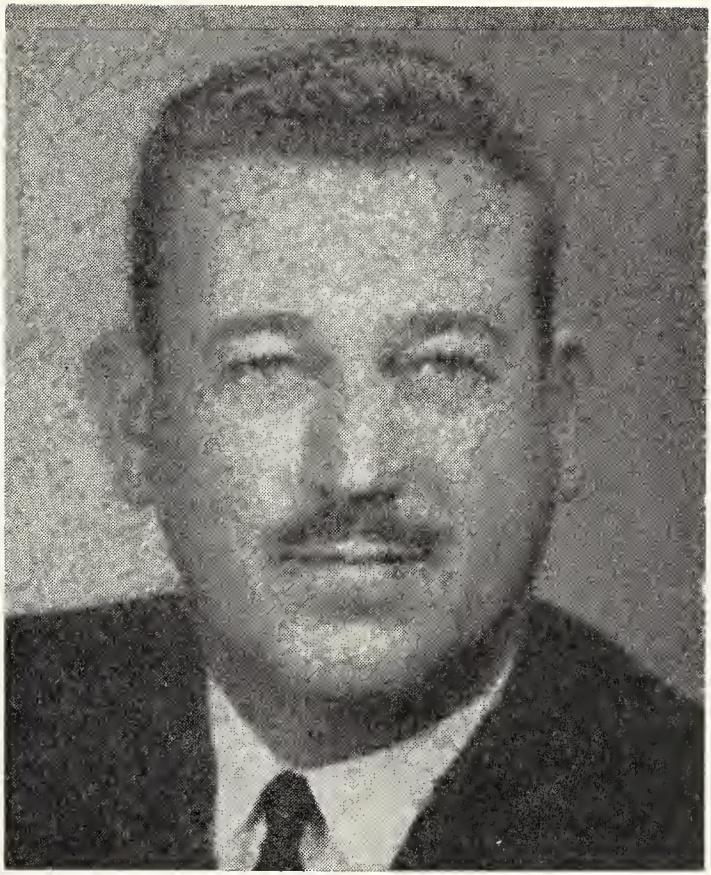

WILLIAM WALLACE OUGHTRED

OUGHTRED, William Wallace — President and Chief Executive Officer, Asbestos Corporation Limited, Thetford Mines, Que. Born Ainsworth, B.C., Sept. 19, 1917, son of late Lawrence William Oughtred and late Jean McKinnon. Educated: Public and High School, Nelson, B.C. Entered McGill University in 1936—interrupted by 5 years' service in the R.C.A.F. as a Pilot with the rank of Flt. Lieutenant—graduated as a Mining Engineer with a degree of B.Eng., 1946. Joined Asbestos Corporation Limited in 1946 and spent three years on exploration in Newfoundland. In 1949 became Exploration Manager. On formation of Asbestos Corporation (Explorations) Limited in 1951 was appointed Manager and in 1961 Vice-President. 1952, in addition to being Exploration Manager, was Cost Control Manager, becoming Assistant General Manager of Asbestos Corporation Limited in 1954. 1964 was appointed Vice-President and General Manager and Executive Vice-President in 1965; elected a Director and appointed to Executive Committee, 1966; elected President and chief Executive Officer, 1967. Married to June Bourne, daughter of the late Mr. F. A. D. Bourne and Mrs. Bourne of St. Lambert; has three sons and two daughters (Angus Winn, John William, Christopher Wayne, Frances Jill (Mrs. P. J. Bartosh) and Kathryn Mary). Clubs: Mount Royal, Montreal, Que.; Canadian, New York, New York City; Engineers', Montreal, Que.; St. George's, Sherbrooke, Que.; Wolfe County Fish & Game, St. Jacques le Majeur, Que.; Thetford Golf & Curling, Thetford Mines, Que. Associations:

C.I.M.M. Prospectors & Developers Association; American Management Association; B.C. & Yukon Chamber of Mines; Canadian Chamber of Commerce.

LACOSTE, Judge Marc — Chairman of the Quebec Liquor Board, Place des Patriotes, Montreal, Que. Born Aug. 22, 1912, City of Outremont, P.Q., son of Paul Lacoste, K.C., Bâtonnier, Bar of the Province of Québec 1938 and Anita Duchastel de Montrouge, daughter of Léon

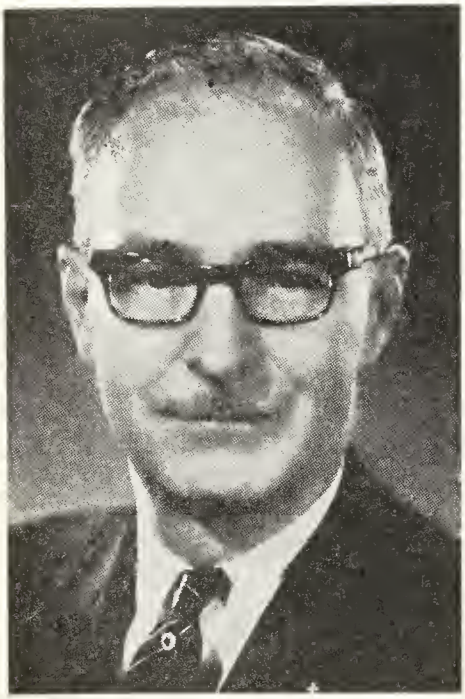

JUDGE MARC LACOSTE

Duchastel de Montrouge, Consul of France. Grandfather: Sir Alexandre Lacoste, Legislative Counsel 1882; Senator, 1884; Speaker of the Senate 1891; Chief Justice of the Province of Québec the same year. Great-grandfather: Honourable Louis Lacoste, Senator, appointed in 1867; was formerly a member of the deputation for the Constituency of Chambly (1834-66). Educated: Querbes Academy, Outremont, P.Q.; St. Mary's and Jean-de-Brébeuf Colleges (Bachelor of Arts); Law Faculty, University of Montréal (Bachelor in Law). Board of Trade: One year—Business English and Accounting (1938). Admitted to the Bar of the Province, July 9, 1937. Secretary of the Bar of Montréal, 1946-47. Queen's Counsel, July 15, 1949. Deputy Chief Returning Officer for the Province of Québec from June 1948 to April 1962. Has been in partnership with his father Paul Lacoste, Q.C.; his uncle Alexandre Lacoste, Q.C.; his brother Roger Lacoste, Q.C.; his sister-in-law Marcelle Hémond-Lacoste, Q.C. and others. Knight of Grace and Devotion of the Canadian Association of the Sovereign and Military Order of Malta and Member of its Executive Council as vice-president; Companion of the Military and Hospitaller Order of Saint Lazarus of Jerusalem; Member of the Knights of Columbus (Conseil Lafontaine). Member of the International Snowshoe Association. Interested in the following philanthropic organizations: l'Hôpital Sainte-Justine; Montreal Convalescent Hospital and l'Association Athlétique Nationale de la Jeunesse. Delivered a lecture at the W.C.J. Memorial Lectures on the Workmen's Compensation Commission at McGill University (1961). Appointed Judge of the Provincial Court, Oct. 15, 1966. Named Chairman of the Québec Liquor Board from Oct. 15, 1966, by the Québec Government. Married Jacqueline Barsalou, Feb. 22, 1941; has eight children: Paul, B.A., LL.L.; Gérald, B.A., LL.L.; Maurice, B.A., LL.L.; Hélène, B.A.; Louis; Françoise; Bernard; Jean. Clubs: Le Cercle Universitaire; St. Denis; Montréal Chamber of Commerce; Club Canadien (Honorary member); Life member, Montréal Advocates' Benevolent Association, Governor, Junior Chamber of Commerce of Montréal, Governor of l'Hôpital Sainte-Justine, Member of Le Laurier Club Inc.

DUKE, His Excellency The Most Reverend W. M., D.D.—Titular Archbishop of Seleuciain Isauria. Born Saint John, N.B., Oct. 7, 1879. Educated: University of St. Joseph, Westmoreland Co., N.B.; Theological studies at Laval University, Curate, Saint John, Shediac. Buctouche, Moncton; subsequently, Rector and then Parish Priest at Cathedral of the Immaculate Conception of Saint John, N.B. Consecrated Titular Archbishop of Fasi, Oct. 18, 1928; Archbishop of Vancouver, Oct. 5, 1931-March 1964. Residence: Holy Rosary Residence, 1114 Burnaby Street, Vancouver 5, B.C.

MARA, George Edward — President and Director, William Mara Company Limited, est. 1835, wine and spirit manufacturers agent, 234 Eglinton Ave. E., Toronto 12, Ont. Chairman, Formosa Spring Brewery Ltd.; Director: Meagher's Distillery Limited; Confederation Life Association; Maple Leaf Gardens Limited; McLarens Foods Limited; Meakins and Sons Limited; Canada Starch Company Limited; Governor, University of Toronto. Trustee,

GEORGE EDWARD MARA

Sunnybrook Hospital; Treasurer, Ontario Society for Crippled Children. Born Toronto, Ont., Dec. 12, 1921, son of the late George Edward Mara and the late Gladys Mara, Toronto, Ont. Educated: Upper Canada College. During World War II, 1941-45, served with the Royal Canadian Navy—Lieutenant. Clubs: Granite; Rosedale Golf; Big Bay Point Golf; Badminton & Racquet; Toronto; Queen's. Recreations: golf, squash. Anglican. Marrried Margaret Mary, daughter of James O. Roddick and the late Marjorie Roddick, Toronto, Ont., Mar. 22, 1947; has one son (George, Jr.) and one daughter (Diane). Residence: 42 Park Lane Circle, Toronto, Ont.

DUNAL, Edward Marion — General Sales Manager, Canada, Gooderham & Worts Distillers Ltd., est. 1832, 15 Toronto St., Toronto, Ont. Formerly Vice-President, Sales, O'Keefe Brewing Co. Ltd., Toronto, Ont. Director: O'Keefe Brewing Co. Ltd., Toronto; O'Keefe Old Vienna Brewing Co. (B.C.) Ltd., Vancouver; Bohemian Maid Brewing Co. Ltd., Edmonton; O'Keefe Brewing Co. (Saskatoon) Ltd., Saskatchewan; O'Keefe Old Vienna Brewing Co. (Manitoba) Ltd., Winnipeg; Canadian Breweries Quebec Ltd., Montreal; O'Keefe Foundation, Toronto; De Gaspe Brewery, Montreal, P.Q. Born Toronto, Ont., July 13, 1919, son of John

EDWARD MARION DUNAL

S. Dunal of Toronto and the late Barbara Dunal. Educated: Western, Business Administration & Hotel Course, Toronto University; Sales and Business Administration, University of B.C.; Marketing Management, AMA, New York, U.S.A. Salesman, O'Keefe Brewing Co. Ltd., Toronto, 1945; District Manager, Eastern Ontario, 1947-50; General Manager, Western Operations, Vancouver, 1959; Vice-

President and General Manager, Western Operations, Vancouver, 1960; Vice-President, Sales, Canada, Toronto, 1962-64. Joined Gooderham & Worts Distillers Limited, Toronto, Nov., 1964. Served as Lieut. R.C.N. four and a half years' service; North Atlantic, Caribbean, Mediterranean, Middle East, Far East, India and Ceylon. Past President and Director: Ottawa Kinsmen, Ad & Sales Club; Ottawa Executive Association and President, Canadian Cancer Society—Unit 10; Vice-President, Toronto-Metro-Canadian Cancer Society. Married Marguerite Mary Crume, daughter of Lionel Crume, Greensburg, Indiana, Feb. 9, 1947; has two sons (D'Arcy and Kevin). Clubs: Terminal City (Vancouver); Capilano Golf & Country (Vancouver); Canadian (Toronto); Board of Trade (Toronto); Lambton Golf & Country (Toronto); Lambton Curling (Toronto); Rivermead Golf & Country (Ottawa); Hidden Valley Ski Club (Huntsville). Recreations: golf, handball, squash, skiing, tennis and sailing. Liberal. Roman Catholic. Residence: 208 Riverside Drive, Toronto, Ont.

CHUTE, Walter John, B.Sc., M.A., Ph.D. —Professor of Chemistry and Harry Shirreff Professor of Chemical Research and Chairman of Department, Chemical Laboratories, Dalhousie University, Halifax, N.S. Born Brooklyn Corners, Kings County, N.S., Mar. 22, 1914, son of John M. and Jessie M. Chute. Educated: Kings County Academy, Kentville, N.S.; Provincial Normal College, Truro, N.S.; Acadia University (B.Sc.); University of Toronto (M.A., Ph.D.). Associate Professor of Chemistry, Dalhousie University, Halifax, N.S., 1943-48; Professor of Chemistry and Harry Shirreff Professor of Chemical Research and Head of Department, Chemical Laboratories, Dalhousie University, Halifax, N.S., 1949 to date. Author of publications in: Journal of Organic Chemistry (1941 and 1945); Journal of Analytical Chemistry (1942); Industrial and Engineering Chemistry (1948); Canadian Journal of Research (1948 and 1949). Married Mary Elizabeth Grace Powers, daughter of the late Lieut.-Col. T. E. Powers, Marlborough Woods, Halifax, N.S., Aug. 2, 1946; has one daughter. Clubs: Fellow, Chemical Institute of Canada; Member: American Chemical Society; Nova Scotian Institute of Science. Recreation: gardening. Protestant. Residence: Marlborough Woods, Halifax, N.S.

CRYSDALE, James Robin, B.A. — Investment Dealer and Broker; President, Mills, Spence & Co. Limited, est. 1925, engaged in the provision of financial advisory services to Canadian Governments, corporations, institutions and individuals

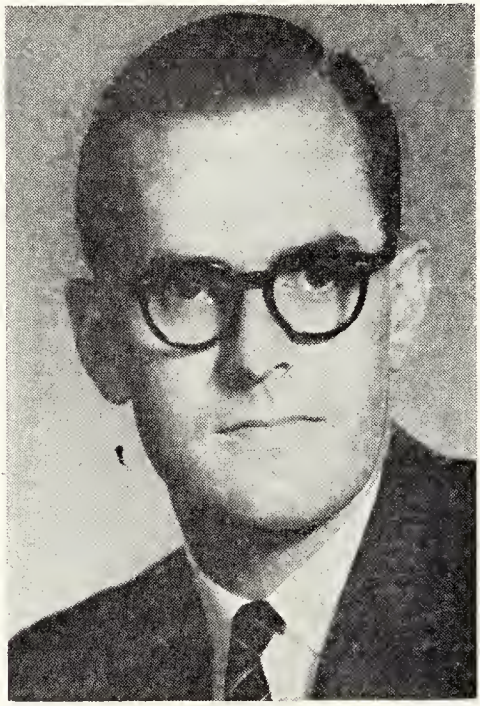

JAMES ROBIN CRYSDALE, B.A.

and in the origination and marketing of Canadian Investment Securities, 112 King St. W., Toronto 1, Ont. Born Toronto, Ont., Oct. 4, 1934, son of the late John Percy and Marion Isabel, Aurora, Ont. Educated: Aurora Public and High Schools; University of Toronto (Victoria College, B.A.). Began career as Sales Trainee, Mills, Spence & Co. Limited, Toronto, December 1958; Vice-President, October 1964; President, April 1968. Awards: Gold Medallist, Investment Dealers' Association, Course II (1961). Married Jessie Jacqueline Mabley, daughter of the late Carl Mabley, Nov. 30, 1956; has two sons (Geoffrey and James) and three daughters (Robin, Lesley, Cynthia). Club: Dixie Curling. Fraternities: Delta Tau Delta (President, 1956-57). Recreations: curling, golf and gardening. Anglican. Residence: 2268 Otami Trail, Port Credit, Ont.

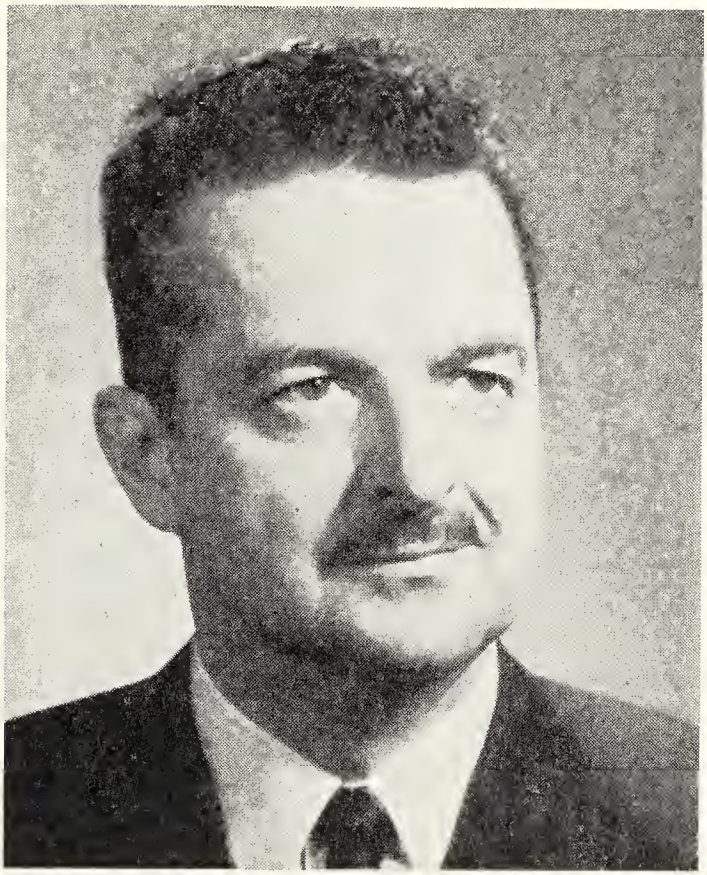

KENNETH ROLAND PATRICK, O.B.E., C.D., D.Eng.

PATRICK, Kenneth Roland, O.B.E., C.D., D.Eng. — Business Consultant and senior partner, K. R. Patrick and Associates, 4999 St. Catherine St. W., Suite 429, Montreal, P.Q. President, Marigot Nassau Limited, Nassau, the Bahamas, with offices throughout the British West Indies; Chairman, George W. Bennett Bryson Co. Limited and its five subsidiaries in Antigua, West Indies; President: Marigot Investments Limited, Montreal; West Indies Stock Exchange, Port-of-Spain, Trinidad; Bedford Organic Fertilizer & Company Limited, Bedford, Que.; Cedarcrest Farms Limited, Bedford, Que. Director: Holiday Resorts Limited, Trinidad; Egmont Properties, Grenada; Boeing of Canada Limited; Triagonne Inc., Montreal. Born Saint John, N.B., June 12, 1916, son of Hugh and Lily B. (McCurdy) Patrick, both of Saint John, N.B. Educated: graduated New Haven High School, New Haven, Conn.; New Haven College. Owner and Manager, Acme Sound Systems, Southbridge, Mass. 1934-39. Royal Canadian Air Force, United States, Canada and the United Kingdom, Sept. 3, 1939 to Dec. 1945. General Manager, Engineering Products Division, R.C.A. Victor Co. Ltd., Montreal, 1945-51; President and Managing Director, Canadian Aviation Electronics Ltd. (CAE Ltd.); Montreal, 1951-58; Chairman of the Board, Canadian Vertol Aircraft Limited, 1959-62 when company merged with Boeing. Awarded O.B.E. (Degree of Officer) for work in connection with radar; awarded U.S. Legion of Merit (Degree of Officer) by U.S. Government for electronic work. Past Chairman and Senior Member, the

Institute of Radio Engineers; Past President, Montreal United Services Institute; Member, Board of Governors, Sir George Williams University; Member, Advisory Committee, Defence Research Board, Ottawa, 1946-51 and the Ryerson Institute, Toronto, 1946-51; Formed Canadian-wide RCAF reserve Organization. Received C.D. (Canada Decoration) Coronation Medal and U.N. and Canadien Korea Medals; Past Director, RETMA (Radio-Electronics-Television Manufacturers Association); Awarded Honorary Doctor of Engineering from Rensselaer Polytechnic Institute of Troy, N.Y., June 11, 1954. Author of several technical publications for the RCAF between 1939 and 1945; several scientific papers before the Institute of Radio Engineers, the Engineering Institute of Canada and other scientific societies. Author of several articles for press, magazines, etc. Commissioned, Sept. 3, 1939, as Flying Officer, RCAF commanded various squadrons and stations; discharged with rank of Wing Commander; transferred to RCAF Reserve at the end of the war and served with the Reserves as Group Captain Commanding the No. 11 Reserve Group until retirement to supplementary reserve, 1960. Regular lecturer at the RCAF staff College, Toronto; fully trained pilot, receiving Wings from the RCAF; Honorary Colonel, 27th Field Artillery Regiment, Farnham, P.Q. Married Marthe A. Fortin, daughter of U. Fortin of Farnham, Que.; has three sons (Kenneth, Robert and David) and four daughters (Eleanor, Jeanne, Barbara and Marion). Clubs: Forest and Stream (Montreal); St. James's (Montreal). Recreations: yachting, flying, photography and farming. Residences: P.O. Box 690, Bedford, Que., or Marigot Bay, St. Lucia, West Indies.

MacKENZIE, Walter Campbell, M.D., C.M., M.S., LL.D. (Hon.)—Surgeon, Surgical Consulting Practice, Dean of the Faculty of Medicine and Professor of Surgery, University of Alberta Medical School; Member of the Advistory Board, Canada Trust Company. Born Glace Bay, N.S., Aug. 17, 1909, son of John Kenneth MacKenzie of Sydney, N.S. and Anna Macaulay of Baddeck, N.S. Educated: Ashby School, Sydney, N.S.; Sydney Academy, Sydney, N.S.; Baddeck Academy, Baddeck, N.S.; Dalhousie University; University of Minnesota; B.Sc., M.D., C.M. (Dalhousie), M.S. (Minnesota); McGill University, LL.D. (Hon.), 1965; Dalhousie University, LL.D. (Hon.), 1966. Surgical Instructor, University of Alberta Medical School, Jan. 1, 1938; Professor of Surgery since 1949; Senior Surgical Consultant for the Dept. of Veterans Affairs for Northern Alberta, 1948-66; Honorary Surgeon to Her Majesty The Queen, Sept. 1966-68; Advisor in Surgery to the Director General of Treatment Services, Department of Veterans Affairs, July 1966-; Committee on Awards, Royal College of Physicians and Surgeons of Canada, Jan. 1, 1958-Dec. 1959; Special Committee in General Surgery, Jan. 1, 1958-Dec. 31, 1959; Regent, American College of Surgeons, 1950-59; Dean of the Faculty of Medicine, University of Alberta, Edmonton, Alta., since Sept. 1, 1959; Chairman of the Scientific Advisory Committee, The Alcoholism Foundation of Alberta, Edmonton, Alta., Sept. 1, 1959 to 1965. Sir Arthur Sims Commonwealth Travelling Professor for 1962. Has written extensively for Medical publications. Malcolm Honor Society Medal, Dalhousie University, Halifax, N.S., 1933; Moynihan Lecturer, Royal College of Surgeons of England, 1954; Munroe Lecturer, University of Saskatchewan, 1955; The F. G. Thompson Memorial Lecturer, St. Joseph, Missouri, April 1955; Honorary Fellowship in the Kansas City Academy of Medicine, Dec. 1956; The Sommer Memorial Lecturer, Portland, Oregon, April 1959; The William Mitchell Banks Memorial Lecturer, University of Liverpool, Liverpool, Eng., June 1959. Member of the following Medical Societies and offices held: Edmonton Academy of Medicine (President, 1951); Canadian Medical Association, Alberta Division; Royal College of Physicians and Surgeons of Canada (President, 1964-66); American College of Surgeons (Member of the Board of Regents, 1950-59; President, 1966-67); Canadian Association of Clinical Surgeons (Western Division) (President, 1956); Western Surgical Association; Alumni Association of the Mayo Foundation (President, 1954); Defence Medical Association of Canada (President, 1953); American Surgical Association; Surgeon's Travel Club (President, 1962); James IV Association of Surgeons, Inc.; Alpha Omega Alpha Honor Medical Society, Alpha of Alberta Chapter; Association of Canadian Medical Colleges: Association of American Medical Colleges. Served as Surgical Consultant in the Royal Canadian Navy, with the rank of Surgeon Commander, 1940-46. Honorary Fellow: Royal College of Surgeons of England,

1963; Royal College of Surgeons of Edinburgh, 1965; Royal College of Surgeons in Ireland, 1968. Married Dorothy Rosier, daughter of the late Richard C. Rosier, June 25, 1938; has two sons and one daughter. Clubs: Mayfair Golf and Country, Edmonton; Edmonton. Recreations: golfing and fishing. Protestant. Residence: 10131 Clifton Place, Edmonton, Alta.

GRIFFIS, Arthur Thomas, M.A., Ph.D., P.Eng. — Geologist; President, Watts, Griffis and McOuat Limited, est. 1962, consulting geologists and engineers specializing in exploration for and development of mineral properties, with offices

ARTHUR THOMAS GRIFFIS, M.A., Ph.D., P.Eng.

in Toronto, Ont., Sydney, N.S.W. and Perth, Australia, Suite 911, 159 Bay St., Toronto 1, Ont. Chairman and Director: Watts, Griffis and McOuat (Australia) Pty. Ltd.; Inspiration Drilling (Australia) Pty. Ltd. President and Director: Canadian Jamieson Mines Limited; Canadian Magnesite Mines Limited. Born Fort William, Ont., Dec. 29, 1912, son of Arthur Hatton and Ida Elizabeth (Thomas) Griffis, both of Colborne, Ont. Educated: Fort William, Collingwood and Colborne, Ont. schools; University of Toronto; Cornell University; M.A., Ph.D., P.Eng. Field Engineer, Hollinger Consolidated Gold Mines, Porcupine Area, 1939-47; Chief Geologist, Tsumeb Corp., S.W. Africa, 1947-50; Field Manager, Exploration Miniéré au Congo, French Equatorial Africa, 1950-52; Self-employed geologist, Southern Ontario and Quebec, 1952-55; Manager, Oceanic Iron Ore of Canada, Ungava, P.Q., 1955-58; Research Geologist, McIntyre Porcupine Mines Limited, Timmins. Ont., 1958-62; Consulting Geologist, Watts, Griffis and McOuat Limited, Toronto, Ont., 1962-. Member: American Institute of Mining, Metallurgical and Petroleum Engineers; Canadian Institute of Mining and Metallurgy; Arctic Institute of North America; Geological Association of Canada; Society of Economic Geologists; Professional Engineer, Province of Ontario. Eleanor Tatum Long Scholar, Cornell University, 1937-39. Married Jean Elizabeth Darling, daughter of David Darling, Dec. 27, 1937; has two sons (Robert J. and Capt. A. T. D. Griffis) and one daughter (Elizabeth). Liberal. Presbyterian. Residence: 1906 Tower Hill West, 355 St. Clair Ave. West, Toronto 7, Ont.

HUTCHISON, (William) Bruce — Author: journalist; Editorial Director, The Vancouver Sun. Born Prescott, Ontario, June 5, 1901. Educated: Public Schools, Victoria, B.C. Doctor of Humane Letters, Yale University, 1968. Political Reporter, Ottawa, 1925; Associate Editor, Winnipeg "Free Press", 1944-50; Editor, Victoria "Daily Times" Dec. 1950 to September 1963. Author of: "The Unknown Country", 1943 (winner of Gov.-Gen.'s Award); "The Hollow Men", 1944; "The Fraser" (42nd in "Rivers of America Series"), 1950; "The Incredible Canadian", 1952 (biography of Rt. Hon. W. L. M. King); "The Struggle for the Border" (novel), 1955; "Canada: Tomorrow's Giant", 1957; "Mr. Prime Minister", 1964. Has written numerous short stories published in "Saturday Evening Post", "Colliers", "Cosmopolitan", "American", "Liberty". Service Medal, Order of Canada, 1967. Married Dorothy Kidd McDiarmid, 1925; has one daughter (Joan Edith) and one son (Robert Bruce). Residence: 801 Rogers Ave., Victoria, B.C.

LOBERG, O. E. — President, Bissell Ltd., Niagara Falls, Ont.; President: Bissell GmbH (Germany); Bissell SA (France); Bissell A. G. (Switzerland); Chairman of the Board, Gelbex (U.K.); Director, Bissell International Export Division. Former President, Gurney Products Limited; Past President, Canadian

O. E. LOBERG

Institute of Stove and Furnace Manufacturers. Born Seattle, Washington, Mar. 25, 1909, son of the late Mr. and Mrs. E. C. Loberg. Educated: Edmonton, Alta. schools. Joined Bissell Limited, 1958 as Vice-President and General Manager and became its first Canadian President. Married Elizabeth Holst; has one son (Norman and two daughters (Ann and Lynda). Recreations: skiing, travel and golf. Anglican. Residence: R.R. #2, Ridgeway, Ont.

WINTERMEYER, John Joseph, Q.C., B.A., LL.D. — Law; Wintermeyer, Smith, Murphy and Graham, est. 1949, 151 Frederick St., Kitchener, Ont., and Toronto-Dominion Centre, Toronto, Ont. Born Kitchener, Ont., Dec. 4, 1916, son of Alfred Carl Wintermeyer, Kitchener, Ont. and Caroline (Kaiser) Wintermeyer, St. Agnita, Ont. Educated: Notre Dame University; Harvard Law School; Dalhousie Law School (B.A., LL.D.). Called to the Bar of Ontario and Nova Scotia. Created Q.C. Dec. 1955. Began as Junior, Sims McIntosh, Kitchener, 1943; Leader of Liberal Party, Ontario, 1957-63. Married Helen Delaney, June 17, 1943; has two sons (Alfred James and John Joseph) and four daughters (Judith, Mary, Gretchen and Sarah). Roman Catholic. Residence: 120 Warren Rd., Toronto, Ont.

ISBISTER, Claude Malcolm, B.A., Ph.D. — Deputy Minister, Dept. of Energy, Mines and Resources, Gov't. of Canada, Ottawa, Ontario. Born Winnipeg, Manitoba, Jan. 15, 1914, son of Claude and Margaret Ethel (McKechnie) Isbister. Educated: Manitoba; Toronto (postgraduate study in Economics); Harvard. (B.A. Manitoba 1934, Ph.D. (Economics) 1945 Harvard). Teacher of Mathematics, U. of Manitoba, Winnipeg, 1934-35; Actuarial Work, Sun Life Assurance Co. of Canada, Montreal, 1935-39; Instructor, Dept. of Economics, Harvard University, Cambridge, Mass., 1942-45; Civil Service: Assistant Dominion Statistician, Dom. Bureau of Statistics, Ottawa, 1945-47; Asst. Director of Economic Research, Dept. of Reconstruction & Supply, 1947-49; Director, International Trade Relations Branch, Dept. of Trade and Commerce, 1949-57; Asst. Deputy Minister, 1957-58; Asst. Deputy Minister, Dept. of Finance, 1958-63; Deputy Minister, Dept. of Citizenship & Immigration, 1963-65; Deputy Minister, Dept. of Mines and Technical Surveys, 1965; Deputy Minister, Dept. of Energy, Mines and Resources, since 1965. Head of Canadian delegation at various sessions of the Contracting Parties to the General Agreement of Tariffs and Trade. Participation in numerous international conferences, including meetings of Commonwealth Prime Ministers and Commonwealth Finance Ministers. Married Frances Ruth Cunningham, daughter of the late W. H. Cunningham, Toronto, June 18, 1938; has two sons (John William and Alex James) and one daughter (Kathryn Ruth). Club: Rideau. Societies: Zeta Psi; Canadian Institute of International Affairs; Canadian Political Science Association. Unitarian Church of Canada. Residence: 185 Kamloops Ave., Ottawa 10, Ontario.

JOHN WELLINGTON McGIFFIN

McGIFFIN, John Wellington — President, Chief Executive Officer and Director, Canada Steamship Lines Limited, 759 Victoria Square, Montreal, Que. President and Director: Kingsway Transports Limited and subsidiaries; Dalewood Transport Limited; Drummond Transit Limited; Kingsway Freightlines Limited; John Kron & Son Limited; John N. Brocklesby Transport Limited; Port Colborne Quarries Limited; Director: Canadian Shipbuilding & Engineering Limited; Davie Shipbuilding Limited. Born Saint John, N.B., March 18, 1910, son of the late Captain Wm. J. McGiffin and Louise A. Lord. Educated: Lower Canada College, 1927; Bishop's University, 1931; and McGill University, 1934. Canada Steamship Lines, Operating Dept., 1935; Chief Clerk to President, 1940; Assistant General Manager, Kingsway Transports Limited, 1942; General Manager, 1950; Canada Steamship Lines. Executive Assistant to the President, 1961; Vice-President, Special Duties, 1962; Vice-President and Assistant General Manager, 1963; Executive Vice-President and Assistant General Manager, 1964; Executive Vice-President and Managing Director, 1965; President and Chief Executive Officer, 1966. Director (Past President): Dominion Marine Association; Director: Reddy Memorial Hospital; Canadian Industrial Preparedness Association; member, Montreal Board of Trade; Metropolitan Board of Directors, Y.M.C.A. Married Laura, daughter of John A. Humphrey, 1938; has two sons (John W. Jr. and Grant E.). Clubs: Mount Royal; University; Royal Montreal Golf. Recrea-

tions: boating, swimming, sports cars. Protestant (Stanley Presbyterian, Westmount). Residence: 360 Lethbridge Ave., Town of Mount Royal, P.Q.

GALLEY, A(ndrew) Harry, B.Comm. — Immediate Past President, Chief Officer and Director, Alloy Metal Sales Company Limited, est. 1941, Distributors of the Products of the International Nickel Co. of Canada Ltd., Stainless Steels and Aluminum, 215 Lake Shore Blvd. East, Toronto, Ont. Director, Luxene Inc., New York City. Born Arundel, Que., Sept.

A(NDREW) HARRY GALLEY, B.Comm.

19, 1903, son of Rev. Andrew Galley and Lucille (Vessot) Galley, both of Cornwall, Ont. Educated: McGill University (B.Comm.). Joined International Nickel Co., New York City, 1927 in sales division; transferred to International Nickel Co. of Canada Ltd., Toronto, 1934; joined Alloy Metal Sales Company Limited, 1941, at the time of its formation, formerly Vice-President, President, 1957. Married Mary Pellatt Norton, daughter of T. W. F. Norton and May Close Norton, Jan. 8, 1938; has three daughters (Ann, Beverley and Linda). Clubs: University (Toronto); University (Montreal); Canadian Clubs of Toronto and New York City; R.C.Y.C.; York Downs Golf and Country. Honorary Life Member, Graduate Society of McGill University. Recreations: golf and fishing. Protestant. Residence: 22 Ivor Rd., York Mills, Toronto 12, Ont.

CURRY, Peter D., LL.D. — President, Peter D. Curry & Co. Ltd., Curry Building, 233 Portage Avenue, Winnipeg 2, Manitoba. Chairman and Director, Greater Winnipeg Gas Co. President, The Dro-

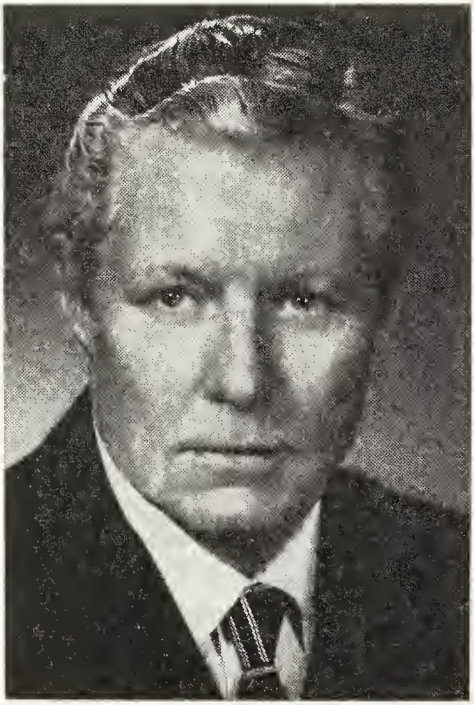

PETER D. CURRY, LL.D.

more Investment Company Limited; Greater Winnipeg Cablevision Limited. Vice-President and Director: Canadian Indemnity Company; Investors Group Trust Co. Ltd.; United Canadian Shares Limited; The Great-West Life Assurance Company. Director: CAE Industries; Can-

adian Imperial Bank of Commerce; The Investors Group; Investors Growth Fund of Canada Ltd.; Investors International Mutual Fund Ltd.; Investors Mutual of Canada Ltd.; Investors Syndicate of Canada Ltd.; Molson Breweries Limited; Molson Industries Ltd.; Northern and Central Gas Corporation Limited; Power Corporation of Canada Limited; Provident Mutual Fund Ltd.; Provident Stock Fund Ltd.; Shawinigan Industries Limited. Chancellor: University of Manitoba; Member: Board of Trustees, Winnipeg General Hospital; Board of Directors: The Banff School of Advanced Business Management; Board of Trustees, North American Wildlife Foundation. Born Copenhagen, Denmark, July 12, 1912, son of Duncan Steele and Bertha (Laxdal) Curry, both of Winnipeg, Man. Educated: Ridley College, St. Catharines, Ont.; Bishop's University, Lennoxville, Que. Honorary Doctor of Law, University of Manitoba, (1963). Married C. Noreen Murphy, daughter of W. A. Murphy, Dec. 27, 1937; has three sons (Duncan Steele, Gerald Mark and Patrick Murphy) and one daughter (C. Kathleen). Clubs: Manitoba; St. Charles Country; Toronto. Recreations: golf and skiing. Anglican. Residence: 729 Wellington Crescent, Winnipeg 9, Man.

RUTHERFORD, George Percival — Director: United Funds Canada Ltd.; Canadian Bank of Commerce Trust Co., New York. Born Toronto, Ont., March 6, 1896, son of Percival and Edith A. (McFairlane) Rutherford, Toronto, Ont. Educated: Toronto public schools; University Schools of Toronto. Accountant, Central Canada Loan and Savings Co., 1916-18; joined Dominion Securities Corp. Limited, 1918. In April 1929, organized The Dominion Securities Corporation, N.Y. Became Vice-President and Director at its foundation and was elected President in January 1945; retired Sept. 30, 1967 upon completion of fifty years with company. Married Marjorie M. Peterson, daughter of Francis J. Peterson, Toronto, Ont.; has two daughters. Clubs: Bond (New York); Bankers (New York); Canadian Club of N.Y.; Canadian Society, N.Y.; Lake Placid; Siwanoy Golf; Bronxville; Opera Club (N.Y.); American Yacht (Rye, N.Y.); Governor and Member, Metropolitan Club (N.Y.). Residence: 3 Elm Rock Road, Bronxville, N.Y. and 1 East 66th St., New York.

LAZAROVITZ, Sydney, Q.C., B.A., LL.L. — Advocate of Lazarovitz, Bernatchez, McNicoll & Levasseur, 771 St. Joseph St. East, Quebec, Que.; President, Talon Furniture Co., Ltd. Born Quebec, Que., July 15, 1908, son of the late Louis and

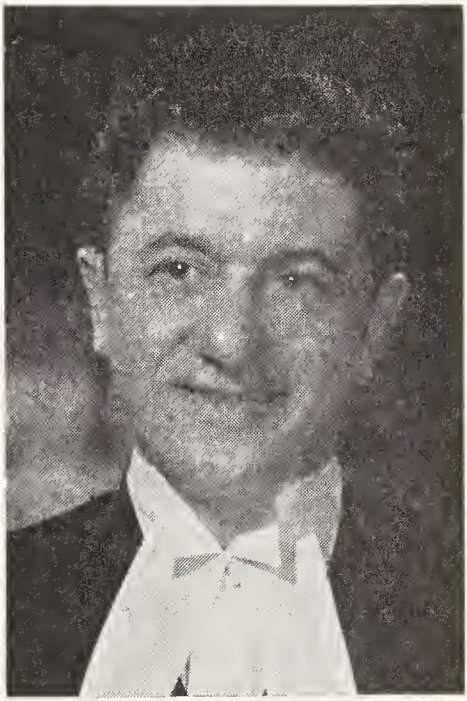

SYDNEY LAZAROVITZ, Q.C., B.A., LL.L.

Fanny (Serchuk) Lazarovitz of Quebec. Educated: Quebec High School; University of Bishop's College; Laval University; LL.L., B.A. Read Law with Chaveau Rivard; called to the Bar of Quebec, 1931. Appointed Q.C., May 1955. Battonier of the Quebec City Bar, 1967-68; Member, Executives Council, Quebec Bar Association, 1966-67, 1967-68; Member of the Provincial Bar Council. President, Quebec Jewish Community, 1962; Member, National Executive Zionist Organization of Canada. Married Marjorie Herscovici, daughter of Armand Herscovici of Montreal, Que., 1941. Clubs: Reform; Montefiore; Lake St. Joseph Golf; National Executive, Canadian Jewish Congress. Residence: 984 Mont St. Denis St., Sillery, Que.

LeBLANC, Arthur Joseph, M.B.E., M.E.I.C. — Born Grand Falls, N.B., Dec. 6, 1910, son of Arthur P. LeBlanc of Memramcook, N.B. and Florence Marie (Driscoll) LeBlanc of Ottawa, Ont., both deceased. Educated: Catholic High School, Montreal; McGill University; private engineering study; School of Military Engineering, England. Construction Superintendent, England. Construction Superintendent, Montreal, prewar; Vice-President, Laurenmont Construction Co. Limited, 1947-49; Director and Project Manager, Atlas Construction Co., 1949-51; Assistant General Manager: Hollinger Hanna Limi-

ARTHUR JOSEPH LeBLANC, M.B.E., M.E.I.C.

ted; Iron Ore Co. of Canada Ltd., 1951-53; General Manager and Vice-President, Operations, Toronto Iron Works Ltd., 1954-55; Executive Vice-President, Iroquois Constructors Limited, 1955-61; Chairman of the Board and Chief Executive Officer, Canadian Dredge & Dock Co. Limited, June 1, 1962-Aug. 30, 1963. Director of Special Projects Marani, Rounthwaite & Dick, April 1967. Member: Engineering Institute of Canada; Military Engineers Assoc. of Canada; Institute of Royal Engineers (U.K.); Board of Trade of Metropolitan Toronto. Served with Canadian Army, 1940-47; Overseas, 1940-45, R.C.E. with rank of Lt.-Col.; Command Engr. Officer, Quebec Command, 1945-47; Commanding Officer, 3rd Field Engineer, Regt. (R), 1947-51; on supplementary reserve of Officers as Lt.-Col., R.C.E. Awarded M.B.E.; Order of Orange Nassau; Mentioned in Despatches. Married Lorna Helen Patricia Kirlin, daughter of the late William J. Kirlin, July 6, 1940 (deceased Jan. 8, 1968); secondly, Olga Schilcher, CRNIC of Austria, Feb. 1, 1968. Clubs: United Services, Montreal; National; Lambton Golf & Country. Recreations: skiing, golf, hunting and fishing. Roman Catholic. Residence: 188 Hillhurst Blvd., Toronto 12, Ont.

ASELTINE, Hon. Walter Morley, P.C., Q.C., B.A. — Senator, Dominion of Canada, Ottawa, Ont.; Lawyer, Rosetown, Sask. Born Napanee, Ont., Sept. 3, 1886, son of George S. and Hattie T. Goldsmith Aseltine. Educated: Collegiate Institute, Perth, Ont.; Wesley College; University of Manitoba; B.A., in mental and moral philosophy, 1909. Practising lawyer and interested in large wheat operations for many years, Rosetown, Sask.; called to the Bar of Saskatchewan, 1913; created K.C., 1930; Chairman, Rosetown School Board, 1920-27; Secretary-Treasurer, Board of Trade, 1925-34; Mayor, Rosetown, 1930-34. Defeated candidate, House of Commons, general election, 1926. Summoned to Senate, Dec., 1933. Member of Canadian Delegation to Coronation 1953; Delegate to first meeting of Nato Parliamentary Association in Paris, 1955; Represented Senate at Commonwealth Parliamentary Assn. in New Delhi, India, 1957; Appointed Leader of the Government in the Senate, May 1958. Member, Queen's Privy Council of Canada, Dec. 1961; Life Member, Saskatchewan Bar Association, 1965. Married Frances Alice Derby, daughter of C. A. Derby, Winnipeg, July 1911 (deceased Dec. 1918); one child (John M.); married Laura Irene King, daughter of A. L. King, Rosetown, Sask., Aug. 8, 1923; has four children (Morley, Elaine, Kenneth and Adele). Recreations: fishing, hunting, curling. Society: A.F. & A.M. (Life Member). Residence: Rosetown, Sask.

HON. LESLIE ROY CURTIS, Q.C.

CURTIS, Hon. Leslie Roy, Q.C. — President of the Council, Province of Newfoundland, St. John's, Nfld. Born Twillingate, Nfld., Oct. 27, 1895, son of the late Rev. L. Curtis, M.A., D.D., M.B.E., and Lillie B. (Black) Curtis. Educated: Methodist College, St. Johns; Private study. Read Law with Rt. Hon. Sir R. A. Squires, P.C., K.C.M.G.; Admitted Solicitor, Mar. 1920. Commenced private practice after being called to the Bar. Became partner in law firm of Squires & Curtis, 1921; created K.C. 1931; senior partner, law firm of Squires, Curtis, McEvoy & Saunders, 1935; upon dissolution of this firm in 1936, resumed private practice; organized law firm Curtis & Dawe, 1939, now Curtis, Dawe, Fagan & Mahoney. Accepted portfolio as Minister of Justice and Attorney General in first Provincial Government of Newfoundland following entry into Confederation, April 1, 1949. Elected to Provincial Legislature representing Twillingate District, May, 1949; re-elected by acclamation, Nov. 1951; re-elected, 1956, 1959 and again in 1962 with overwhelming majorities. Re-elected by acclamation, Sept. 1966, when resigned portfolio of Minister of Justice and Attorney General and accepted appointment of President of the Council. Director: Eastern Provincial Airways; Provincial Refining Co. Ltd.; Provincial Holding Co. Ltd.; Provincial Building Co. Ltd.; City Realty Co. Ltd.; Bell Island Hospital Building Corp. Ltd.; B.L.C. Building Corp. Ltd.; Centenary Building Corp. Ltd.; Corner Brook Centennial Building Ltd.; Corner Brook Hospital Buildings Corp. Ltd.; Feed Mill Building Corp. Ltd.; Fish Buildings Limited; Gander Hospital Corp. Ltd.;

Grace Hospital Extension Corp. Ltd.; Grand Falls Hospital Corp. Ltd.; Memorial University of Newfoundland Building Corp. Ltd.; Memorial Park Realty Corp. Ltd.; Mooring Cove Building Corp. Ltd.; Newfoundland Government Building Corp. Ltd.; Nurses Training School Building Corp. Ltd.; Northern Hospitals Building Corp. Ltd.; Pepperrell Hospital Reconstruction Corp. Ltd.; St. Anthony Building Corp. Ltd.; St. John's Infirmary Building Corp. Ltd.; Technical College Bldg. Corp. Ltd.; Vocational Schools (Western) Building Corp. Ltd.; Ross Steers Fisheries Limited; Fish Holdings Ltd.; University Extension Buildings (Newfoundland, 1964) Limited; Hotel Buildings Limited; Marystown Shipyard Construction Limited. Married Marion E. Kendall, daughter of the late Rev. William Kendall, St. John's, Nov. 7, 1923; has one daughter (Mrs. John E. (Suzanne) Hillier). Society: A.F. & A.M. Liberal. United Church of Canada. Residence: 85 Cornwall Crescent, St. John's, Nfld.

PENFIELD, Wilder Graves, C.C., O.M., C.M.G., K.St.J., M.A., M.D., D.Sc., F.R.C.S.(C), Hon. F.R.C.S. (England, Edin.), Hon. F.R.C.P. (England, Edin.), F.R.S.M., (Lond.), F.R.S.C., F.R.S. (Lond.) — Honorary Consultant, Montreal Neurological Institute and Hospital, 1960-; Author, President of the Vanier Institute of the Family, 1965-68. Born Spokane, Wash., Jan. 26, 1891, son of Dr. Charles Samuel and Jean (Jefferson) Penfield. Naturalized Canadian Citizen, 1934. Educated: Princeton University (B.Litt., 1913); Johns Hopkins University, (M.D., 1918); Oxford (B.A., 1916; M.A., and B.Sc., 1920; D.Sc., 1935); holder, Rhodes Scholarship, 1914, 1919; Beit Memorial Research Fellowship, London, 1920-21; postgraduate study, England, Spain, France, Germany. Honorary Degrees: D.Sc., Princeton 1939, British Columbia 1946, Toronto 1953, Yale 1954, Leeds 1954, New York 1955, Manitoba 1955, Delhi 1957, Wisconsin 1958, Dartmouth 1960, McGill 1960; McMaster 1962; New Brunswick 1963; D.C.L., Bishops 1944, Oxford 1953; Docteur en Médecine, Montreal 1945, Laval 1951; Ottawa 1966. LL.D., Wales 1953, Dalhousie 1953, St. Lawrence 1956, Queen's 1957, Edinburgh 1959, Saskatchewan 1959; Vermont and Melbourne 1962; D. de l'U. de Paris 1954, M.D., Poland 1960. D.U.C. (Calgary) 1967. Associate Surgery, Columbia University, New York, 1921-26 and Assistant Professor, 1926-28; engaged in research and neurosurgery; Associate attending Surgeon, Presbyterian Hospital, 1921-28; Assistant Surgeon, New York Neurological Institute, 1925-28; Assistant, Neurologist, Vanderbilt Clinic, 1924-28; founded Laboratory of Neuro-cytology, Presbyterian Hospital, 1924; Neurosurgeon to Royal Victoria and Montreal General Hospitals, Montreal, 1928-60; Director, Montreal Neurological Institute, 1934-60; Professor, Neurology and Neurosurgery, McGill University, 1933-54. Guggenheim Fellow, 1961-64. Author of: Cytology and Cellular Pathology of the Nervous System. New York, Hoeber, 1932- Editor. Epilepsy and Cerebral Localization (with T. C. Erickson), Springfield, Ill., Thomas, 1941. Manual of Military Neurosurgery, Ottawa, 1941. The Cerebral Cortex of Man (with T. B. Rasmussen), MacMillan, 1950. Epileptic Seizure Patterns (with Kristian Kristiansen), Springfield, Ill., Thomas, 1950; Epilepsy and the Functional Anatomy of the Human Brain (with Herbert Jasper), Boston, Little, Brown, 1954; No Other Gods — a novel of the time of Abraham in Ur of the Chaldees, Boston, Little, Brown, 1954; The Excitable Cortex in Conscious Man, Liverpool, Liverpool University Press, 1958, Springfield, Ill., Thomas, 1958; Speech and Brain-Mechanism, Princeton, Princeton University Press, 1959 (with Lamar Roberts); The Torch, a novel of the life of Hippocrates, Boston, Little, Brown, 1960. The Second Career — with other essays and addresses, Little Brown Canada, 1963. The Difficult Art of Giving: The Epic of Alan Gregg. Boston and Toronto. Man and His Family. Visiting Lecture Series: Lane Lectures, Leland Stanford University, 1947; Dunham Lectures, Harvard University, 1949; Thayer Lectures, Johns Hopkins University, 1950; Vanuxem Lectures, Princeton University, 1956; Visiting Lectureship — U.S.S.R. Academy of Sciences, Moscow and Leningrad, 1955; Colombo Plan Medical Lectures, India, 1957. Visiting Lectureship, Chinese Medical Assoc., Peking, 1962; Horowitz Lectures, New York University, 1963; The Henry Marshall Tory Lectures, University of Alberta, 1964; Josiah Wood Lectures, Mount Allison University, 1967. War Service — 1914-1918. Dresser in Hôpital Militaire V.R. Ris Orangis, France, 1915. Wounded S.S. "Sussex" 1916. Dresser Red

Cross Hospital (American), Paris, 1917. 1939-1945. Chairman, Committee on Surgery — Canadian National Research Council, 1942-46. Colonel, Royal Canadian Army Medical Corps, 1945-46. Surgical Consulting Mission to U.S.S.R. and Free China, 1943. Married Helen Katherine Kermott, daughter of Edward P. Kermott, Uplands, Cal., June 6, 1917; has four children. Clubs: University (Montreal); Faculty (Montreal); Mount Royal (Montreal); Century (New York); Athenaeum (London). Companion, St. Michael and St. George, 1943; United States Medal of Freedom with Silver Palms, 1948; Cross of the Legion of Honour, 1950; Order of Merit, 1953; Awards: Gold Cross of the Legion of George I (Greece) 1964; Companion of the Order of Canada, 1967. Starr Medals, F.N.G. Can. Med. Assoc.; Medaille Lannelongue, Académie de Chirurgie, France, 1958. Jacoby Award, American Neurological Association, 1953. Lister Medal, Royal College of Surgeons, England, 1961. The Gold Medal, in Therapeutics of the Worshipful Society of Apothecaries of London, 1962; Valentine Prize for Epilepsy, Danish Neurological Society, 1966; Otfrid Foerster Medal, German Neurosurgical Society, 1966; Royal Bank Centennial Award, 1967; University of Chicago Brain Research Foundation's Golden Brain Award, 1967; The Society of the Family of Man Award for Science, 1967; Gold Medal of the Royal Society of Medicine (London), 1968. Fellowships: Royal Society of London, Royal College of Physicians and Surgeons of Canada, Royal Society of Canada. Honorary Fellowship: Royal College of Surgeons (England), Royal College of Physicians (England), Royal Society of Medicine (London), Honorary Fellow, Merton College, Oxford, Royal College of Surgeons (Edinburgh), Royal College of Physicians (Edinburgh). Societies: American Neurological Association; American Surgical Association (Fellow); Chinese Medical Association; (American) Philosophical Society; Academy of Science and Letters (Poland); International Surgical Association; New York Neurological Society; Neurological Society: Paris, Warsaw, Esthonia and Philadelphia; Membre correspondent étranger, Académie National de Médecine, France; Honorary member: Czechoslovak Surgical Society of Prague, American Academy of Arts and Sciences, La Société de Neuro-Chirurgie de Langue Française, Deutsche Gesellshaft fur Neurologie, Paris Academy of Surgery, Scandinavian Neurosurgical Society, National Academy of Medicine, France, Academy of Sciences of the U.S.S.R.; Foreign Associate, National Academy of Sciences, U.S.A. Residence: 4302 Montrose Ave., Westmount, Que. Office: 3801 University, Montreal 2, P. Que.

O'BRIEN, William L. S. — Senior Partner, O'Brien & Williams (est. 1912), investment dealers and stock brokers, members: Montreal Stock Exchange; Canadian Stock Exchange; Toronto Stock Exchange; Investment Dealers' Association of Canada; Associate

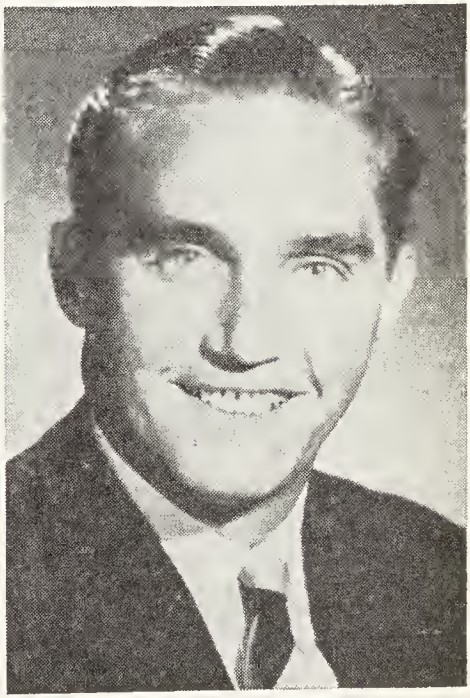

WILLIAM L. S. O'BRIEN

members, American Stock Exchange. Head Office: 635 Dorchester Blvd. W., Montreal, P.Q. Branch: 7 King St. East, Toronto, Ont.; Director: Crown Trust Company; Canafund Co. Ltd., Beaubien Ltée.; Belgo-Canadian Realty Co. Ltd.; Ile Bizard Realties Ltd.; Secfin Co. Ltd.; Precision Instruments Inc.; Lewis, Keefer & Penfield Ltd.; Trinidad Ready-Mix

Concrete Co. Ltd.; Palermo Holdings Limited; Western Windsor Inc.; Past Governor and member of the Executive Committee, Montreal Stock Exchange. Born Montreal, P.Q., Nov. 1, 1914, son of William Patrick and Marie Yvonne (Beaubien) O'Brien. Educated: Selwyn House, Montreal; Portsmouth Priory School, Rhode Island; McGill University (B.Com.). During World War II (Sept. 1940 to Sept. 1944) served with the Royal Canadian Air Force; Pilot, 405 Squadron. Member, Advisory Board, St. Mary's Hospital; Life Governor: St. Mary's Hospital; St. Justine Hospital; Director, Quebec Society of Crippled Children; Director and Member, Executive Committee, Quebec Division, Canadian Mental Health Association and Member of the National Board; Governor, Quebec Hospital Service Association. Married Margaret Lois, daughter of the late Dr. William Arthur Davis, Aug. 15, 1942; children: Shaun Maureen, William Stuart, Stuart Patrick. Clubs: The Mount Royal; St-Denis (President); Montreal Indoor Tennis Club Ltd.; Mount Royal Tennis Club Inc.; The Hillside Tennis Club Inc.; Club Chapleau. Roman Catholic. Residence: 4300 Western Avenue, Westmount, Que.

MacNEILL, John Forbes, Q.C., B.A., LL.B., D.C.L.(Hon.) — Born Hampton, New Brunswick, September 25, 1897, son of Rev. N. A. MacNeill (deceased), and Harriet A. Price MacNeill (deceased). Educated: N.B.; New York State; Nova Scotia; Acadia University (B.A.); D.C.L. (Hon.); Dalhousie (LL.B.). Read law with Robinson & Rand, Moncton and Hon. O. T. Daniels, (Halifax, N.S.). Called to the Bar of Nova Scotia, 1923. Created K.C. (Nova Scotia), 1938. Secretary, Sir Charles Fitzpatrick; Chairman, Statute Revision Commission, 1924-1927; Counsel, Department of Justice, 1927-1942; Law Clerk and Parliamentary Counsel of the Senate Jan. 29, 1942 to Oct. 22, 1955; Clerk of the Senate and Clerk of the Parliaments, October 22, 1955 to Feb. 1, 1968. Member, Nova Scotia Bar Association. Served overseas (France and Belgium), 1915-19. Married Eileen Louise Cameron, daughter of E. R. Cameron, K.C. of Ottawa, Ont. (deceased), Dec. 25, 1925; has two daughters (Isabel Cameron Young and Eileen Louise Gardner). Residence: 376 Third Avenue, Ottawa, Ont.

PIPER, William John — Executive Vice-President, A. E. Ames & Co. Limited, est. 1889, investment dealers; Partner, A. E. Ames & Co.; members, Montreal, Toronto, Canadian, Vancouver, and Winnipeg Stock Exchanges, 630 Dorchester Blvd., Montreal, Quebec. Born London, Ont., Feb. 25, 1906, son of Dr. William A. Piper, London, Ont. and Maud Johnston, Leamington, Ont. Educated: London and Calgary Public Schools; McGill University,

WILLIAM JOHN PIPER

School of Commerce. Began as Statistician: Drury and Co., Montreal, 1928; A. E. Ames & Co. Limited, 1932; Director, 1955; Vice-President, 1964; Executive Vice-President, 1967-. Married Betty Jocelyn Smith, Vancouver, daughter of Robert Smith, March 29, 1941; has one son (John Campbell) and one daughter (Julia Kathryn). Clubs: St. James's; Mount Royal; Whitlock Golf and Country. Recreations: music and golf. Anglican. Residence: "Westways", Hudson Heights, Quebec and 3435 Drummond St., Montreal, Que.

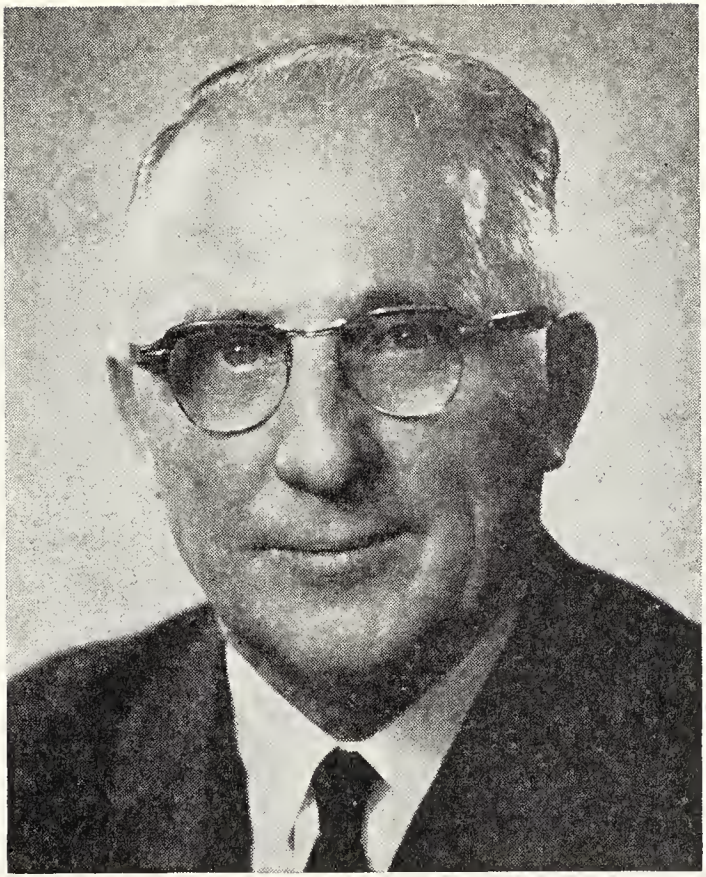

SAMUEL TODD PATON

PATON, Samuel Todd — Executive Vice-President and Director, The Toronto-Dominion Bank, Toronto-Dominion Centre, Toronto, Ontario. Born Stonehouse, Lanarkshire, Scotland, Oct. 12, 1910, son of Mr. and Mrs. Charles R. Paton. Educated: Allan Glen's High School, Scotland. Entered the service of the Bank at Kipling, Sask., Aug. 24, 1928. Served subsequently at Welwyn, Sask., Edmonton, Montreal, Toronto. First Assistant Manager, St. James and McGill, Montreal, 1949; Credit Supervisor, Toronto, June 1950; Assistant Chief Supervisor, Western Department, Toronto, Oct. 1950; Chief Supervisor, Quebec & Western Departments, Feb. 1952; Chief Supervisor, Ontario Department, September 1952; Assistant General Manager, December 1953; Deputy General Manager, December 1960; General Manager, December 1962; Vice-President and General Manager, December 1963; Chief General Manager, Dec. 1965; Executive Vice-President, July 1968. Honorary President, Canadian Bankers' Association. Director: Canadian Coupling & Fittings Ltd., Simcoe, Ontario; U.N.A.S. Investments Limited; Kellogg Company of Canada Ltd.; Holland Life Insurance Society Ltd. (member of Advisory Board); Mortgage Insurance Co. of Canada; World Banking Corporation; A. E. LePage Ltd.; American Growth Fund Ltd.; European Growth Fund Ltd.; Growth Equity Fund Ltd. Married Eleanor Glasgow, April 20, 1940; has two sons (Donald Murray and Allan Glenn). Clubs: Granite; National; Lambton Golf & Country; Canadian; Empire; St. Andrew's Society, Toronto. Recreations: curling,

golf, gardening. United Church of Canada. Residence: 61 Fifeshire Road, Toronto, Ontario.

BENSON, Norman Weir, B.Eng. — President and Director, J. & R. Weir Limited, est. 1875, Marine and Industrial Engineering, 33 Nazareth St., Montreal, Que. President and Director: Welding

NORMAN WEIR BENSON, B.Eng.

Engineers Limited. Born Montreal, Que., Aug. 24, 1912, son of Gordon Henry Benson (London, England) and Alice May (Weir) Benson of Montreal, Canada. Educated: Kensington School; West Hill High School; McGill University, Montreal. B.Eng. Apprentice, J. & R. Weir Limited, Montreal, 1930; Chief Draughtsman, 1934; Technical Engineer, 1940; Director, 1940; Technical Engineer, Welding Engineers Limited, 1939; Director, 1940; Vice-President, J. & R. Weir Limited, 1953. Member: Engineering Institute of Canada; Corporation of Professional Engineers of Quebec; Institute of Marine Engineers, London (Eng.); Past Chairman, The Society of Naval Architects and Marine Engineers, Eastern Canadian Division; Member: Canadian Chamber of Commerce; Montreal Board of Trade; American Society for Metals; Governor: Montreal General Hospital; Douglas Hospital; Life Member and Vice-President, Montreal Sailors Institute; Director, Mariners House. Member, The Church Session; Honorary Treasurer, The Board of Trustees, Knox Crescent and Kensington Presbyterian Church. Member, Leonard Foundation. Served with McGill C.O.T.C., 1939-40. Married Mary Victoria Brown, daughter of Mr. and Mrs. George Brown, Loughnease, Co. Tyrone, Northern Ireland, June 28, 1947. Clubs: Past President, Summerlea Golf and Country Club Inc.; Kanawaki Golf; Red Birds Ski; Canadian (Montreal); Mount Stephen; Graduate Society, McGill University; Grunt Club Inc. (Montreal). Societies: A.F. & A.M. The University Lodge, No. 84, G.R.Q., Royal Albert Chapter, No. 8, G.R.Q., R.A.M. Scottish Rite, Montreal. Recreations: golfing, bowling and skiing. Presbyterian. Residence: 4601 Cumberland Ave., Montreal, Que.

SOWBY, Rev. Cedric Walter, M.A., D.D. — Headmaster. Born Sleaford, Lincs., England, January 29, 1902, son of Walter E. and Lily (Sunderland) Sowby. Educated: King Edward VI School, Louth, England; Oxford University (Keble), B.A. 1923, M.A. 1928; University of Toronto (Wycliffe), D.D. 1951. Principal of Upper Canada College, 1949-65; Principal Emeritus since 1965. Curate at St. John's Church, Keswick, Cumberland, 1925; Assistant Master, St. Edward's School, Oxford, England, 1928-33; Warden (Chairman of Board of Governors) and Headmaster, St. Columbia's College, Rathfarnham, Co., Dublin, Ireland, 1934-49; formerly Chairman of Irish Branch of Institute of Christian Education (1942); Chairman, Atlantic College (Ontario) Selection Committee; Member of the Canadian Committee and International Council of the Atlantic Colleges. Married Mary, daughter of Frank Savery, London, England, September 18, 1924; children: Francis D., Rose M., Anne M. P. Clubs: Athenaeum (London); Public Schools (London); Kildare Street (Dublin). Recreations: country pursuits, music. Anglican. Address: 16 Chestnut Park Rd., Toronto 5, Ont.

RUTHERFORD, Andrew Scott, B.Sc. — Director and Consultant, J. L. E. Price & Company Limited, est. 1932, building and engineering construction, 4664 St. Catherine St. West, Montreal 215, Que. Di-

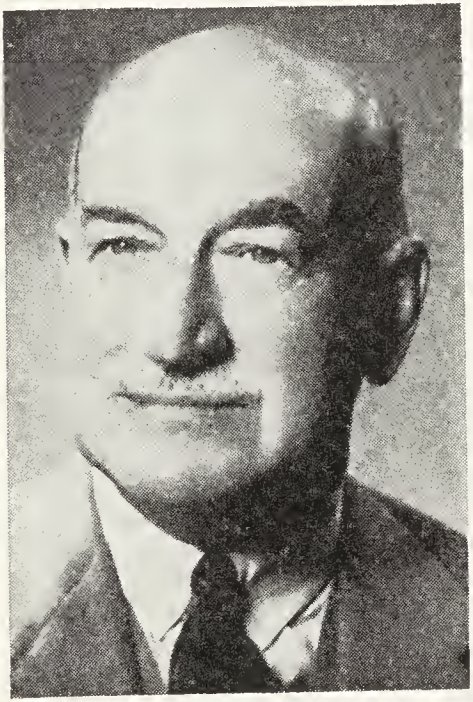

ANDREW SCOTT RUTHERFORD, B.Sc.

rector, Francis Hankin & Co. Limited. Born Westmount, Que., Oct. 7, 1900, son of William Rutherford of Westmount, Que. and Ida (Bulmer) Rutherford, of Montreal, Que. Educated: Westmount Public Schools; Royal Military College of Canada, Diploma of Graduation, 1920; McGill University, B.Sc. (Civil Engineering, 1922). Field Engineer, Church Ross Co. Ltd., Montreal, 1922-24; Superintendent, Montreal, 1924-28; General Superintendent, Geo. A. Fuller Co. of Canada, 1928-32; Vice-President, Construction, J. L. E. Price & Company Limited, Montreal, 1932-50; Vice-President, Chief Engineer, 1950-62; President, 1962-64; now Director and Consultant. Member: Corporation of Professional Engineers of Quebec; The Engineering Institute of Canada (served on Council, 1953-55). Original Commanding Officer, 16th Field Company, Royal Canadian Engineers, 3rd Canadian Division, 1940-42. Served with R.C.E. in various capacities in Canada, England and North-West Europe, retiring, Nov., 1945, Lieut.-Col., C.R.E., 2nd Canadian Army Troops. Twice mentioned in dispatches. Married Margaret S. Clouston, daughter of William S. Clouston, Mar. 26, 1931; has two daughters Lyn, (Mrs. J. G. O'Reilly) and Andrea, (Mrs. J. H. Burgess). Clubs: University, Montreal; Laurentian Lodge, Shawbridge, Que. Society: Delta Upsilon Fraternity; McGill, Montreal, Que. Recreations: skiing and gardening. United Church of Canada. Residence: 60 Thornhill Ave., Westmount, Que.

WALKER, John Archibald, Q.C., LL.D. — Barrister, Walker, Dunlop, Bushell & Caldwell (est. 1928), 5212 Sackville St., Halifax, N.S. Director: Maritime Life

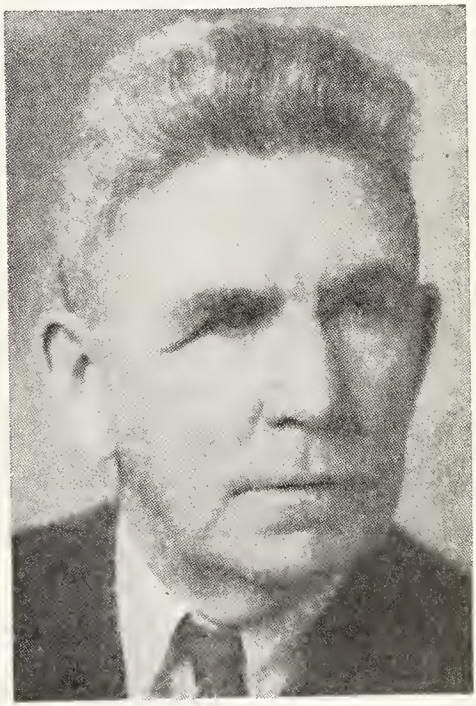

JOHN ARCHIBALD WALKER, Q.C., LL.D.

Assurance Co.; Chairman of Board, Nova Scotia Trust; Director: Co-operative Fruit Growers Finance Company; Mari-

time Medical Care Inc.; President, Yarmouth Building & Loan Society. Born West Lake Ainslie, N.S. Feb. 8, 1890, son of John and Anne Walker, both of Lake Ainslie, N.S. Educated: Port Hood Academy; St. Francis Xavier University, B.A., Antigonish; Catholic University of America, M.A., Washington, D.C.; Dalhousie University, Halifax, LL.B. Read Law with Joseph Wall, Antigonish; called to the Bar of Nova Scotia, May 15, 1919; K.C., July 20, 1932. With Davison, Forsyth & Walker, Halifax, 1920-22; Daley, Walker & Phinney, 1923-25. Governor, St. Mary's University; Director: School for Deaf; School for Blind; Past President, Boy Scouts' Association of Nova Scotia. Represented Halifax County in Legislative Assembly, 1925-28 and during that time was Minister of Natural Resources; elected for Halifax House of Assembly, June 15, 1925; unsuccessful candidate of Halifax, 1928. Created a Knight of St. Gregory the Great by the Pope, 1958. Hon. LL.D., Saint Francis Xavier University, May 1963. Married Josephine MacLennan, daughter of Dr. A. MacLennan, Inverness, Oct. 10, 1922; has three daughters (Anne, Joan and Barbara). Clubs: Halifax; Waegwoltic; Kiwanis. Recreations: fishing and gardening. Conservative. Catholic. Residence: 6576 Norwood St., Halifax, N.S.

LORTIE, Leon, F.R.S.C., F.R.S.A., F.C.I.C., B.A., B.Sc., D.Sc., LL.D.—Retired. Born Montreal, Que., August 31, 1902, son of Joseph-Edouard and Léda (Tremblay) Lortie, both of Montreal, Que. Educated: St. Mary's College, Montreal (B.A., 1923); University of Montreal (B.Sc., Chemistry, 1927); University of Paris (D.Sc., Physics, 1930); Cornell University (Resident Doctor, 1930-31); Lecturer in Chemistry, University of Montreal, Montreal, 1926-28; Assistant Professor (chemistry), 1931-35; Professor (chemistry and physics), Brébeuf and Grasset Colleges, Montreal, 1931-42; Associate Professor, University of Montreal, 1934-44; Professor (chemistry and physics, Catholic High School, 1942-45; Visiting Lecturer, McGill University, 1945-46; Professor (chemistry), University of Montreal, 1944-; Director and Head of Extension Dept., University of Montreal, 1952-62; Assistant to the rector, 1962; Secretary General, 1962-68; President: Chemical Institute of Canada, 1942-43; l'Association Canadienne Francaise pour l'avancement des sciences, 1948-49; l'Association d'éducation des adultes du Québec, 1952-53; l'Institut scientifique franco-canadien, 1956-; President, Royal Society of Canada; Author with A. Plouffe, "The Roots of the Present" University of Toronto Press; Editor, "La Science pour tous" (8 vols.), Grolier; over 400 articles on Science and Education. Member: Board of Governors, National Film Board, 1952-58; Advisory Board, Canadian Services Colleges, 1955-59; Vice-President, 1958-59; Member, Canada Council, 1968-. President, Greater Montreal Council of Arts, 1957-; Research in Analytical Chemistry, Rare Earths, History of Chemistry. Chairman, Board of Directors, Chemical Institute of Canada, 1946-48; Vice-President, National Conference of Canadian Universities, 1950-51. Member, Montreal City Council, 1944-60; 1966-. Awarded: Doctor of Science, Honoris Causa, University of Ottawa, 1948 and University of Caen, 1957; McGill University, LL.D., Honoris Causa, 1965; Montreal Medal, Chemical Institute of Canada; Canada Centennial Medal, 1967. Married Rhéa Labrosse, daughter of Osias Labrosse, Feb. 18, 1928; has three sons and two daughters. Club: Cercle Universitaire de Montréal. Societies: Fellow: Royal Society of Canada (F.R.S.C.); Royal Society of Arts (F.R.S.A.); Chemical Institute of Canada (F.C.I.C.). Recreations: music, photography. Roman Catholic. Residence: 5585 Avenue Gatineau, Montreal, P.Q.

BIELY, Jacob, B.S.A., M.S., M.S.A., F.A.A.A.S., F.A.I.C., F.P.S.A., F.R.S.C. — Professor and Chairman, Department of Poultry Science, University of British Columbia, Vancouver, B.C. Born Bogopol, Russia, Dec. 20, 1902, son of the late Ian N. and Polia A. Biely, both of Vancouver. Educated: Chita High School, Chita, Siberia; University of British Columbia, Vancouver, B.C.; Kansas State College, Manhattan, Kansas; Iowa State College, Ames, Iowa. Research Assistant, University of British Columbia, Vancouver, B.C., 1927; Professor and Chairman of Poultry Science Department, 1952. Member, Senate of University of B.C., 1948-54; Member: Poultry Science Association; Agricultural Institute of Canada; Alumni Vitamin Research Council; Canada Nutrition Society, etc. Author of over one hundred and fifty technical papers on nutrition, disease, etc. Married Eva Judith, daughter of Bernard Zelman, Jan. 26, 1929; has two sons and two daughters. Clubs: University Faculty; Recreation: reading. Liberal. Hebrew. Residence: 4277-W-12th St., Vancouver, B.C.

CHARLES RICHARD REESE

REESE, Charles Richard — Vice-President and Treasurer, Niagara International Centre Limited, est. 1964, Skylon Park, Niagara Falls, Ont., commercial developments and industrial engineering; a complex comprising of an international exhibition area on an annual basis, open to the public with dining facilities on the lower level and a tower with dining and observatory. Director, Gru-Reeco, Limited; Part owner, Officer and Director, Michael's Inn (Motor Hotel); forming new company, Common Int-Co., Limited. Born Hershey, Pennsylvania, Feb. 11, 1928, son of Harry Burnett and Blanche (Hyson) Reese, both of Hershey, Penna. Educated: Milton S. Hershey Schools, Hershey, Pa.; Babson Institute, Babson Park, Mass. Receiving Clerk, Reese Candy Co., Hershey, Penna., 1948; Sales Representative, 1950; Quality Control, 1951; Research & Development, 1956; Plant Manager, 1958; Executive Vice-President, 1959; Director, 1960. Member: Niagara Hotel & Motel Sales Management Association; American Hotel Association. Past Officer of Hershey Lions Club, 15 years perfect attendance; Chairman of the National Confectionery Association Convention, 1960; President, Central Penna. Confectionery Association; Past Member, The National Confectionery Salesmen's Association. Served in the European theatre with the 1st U.S. Infantry Division, Platoon Sgt. and later with special services in occupied Germany until 1947. Married Sally Overholt, daughter of Ralph R. Overholt, July 10, 1953; has two sons (Bradley Overholt and Andrew Richard) and three daughters (Juliet Frances,

Candace Patricia and Kristin True). Clubs: Niagara Falls Country; Niagara Falls Club (Canada). Societies: Brownstone Lodge No. 666 F. & A.M. Zembo Temple; Tall Cedars of Lebanon; Knights Templar-Hermit Commandery No. 24, K. T. Recreations: golf, swimming and fishing.

COLLINGWOOD, Henry — President, Baine, Johnston & Co., Limited, est. 1780, wholesale grocers, insurance agents, real estate agents, commission agents, appliance and furniture dealers, 243 Water

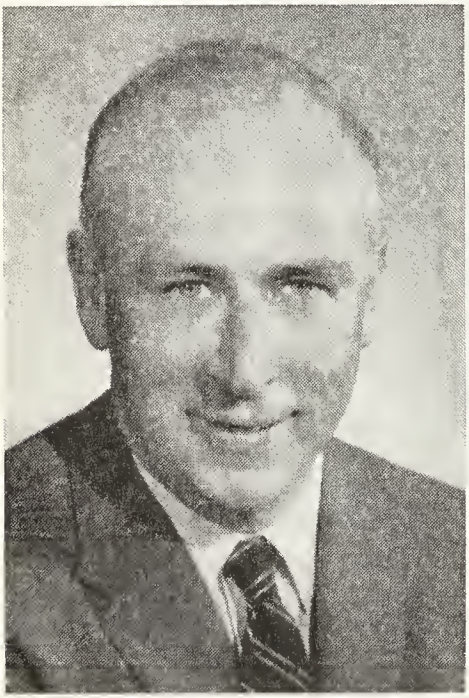

HENRY COLLINGWOOD

Street and 58 Kenmount Road, St. John's, Nfld. Director: The Royal Trust Co.; The Avalon Telephone Co., Ltd.; The Newfoundland Light & Power Co., Ltd.; Newfoundland Brewery Limited; George G. R. Parsons Limited; George G. R. Parsons (Grand Falls) Ltd.; Dominion Distributors Ltd.; H. Collingwood & Co., Ltd. Vice-President: Newfoundland Steamships (1963) Ltd.; Newfoundland Marine Insurance Co.; Holiday Lanes Limited. Member, Royal Trust Advisory Board; Vice-Chairman, Corporation of Queen's College; Member of the Board, The Grace General Hospital. Hon. Norwegian Consul for Newfoundland; Hon. Treasurer, Permanent Marine Disasters Fund. Born St. John's, Nfld., May 6, 1918, son of Thomas Wilcox Collingwood, Brigus, Nfld. and Mary A. W. Collingwood of Seven Oaks, England. Educated: Prince of Wales College, St. John's, Nfld. Commenced with Baine, Johnston & Co., Limited, 1934; President since 1959. Married Maureen Victoria O'Reilly, daughter of the late Dr. J. B. O'Reilly, Oct. 15, 1953; has three sons and one daughter. Clubs: Murray's Pond Fishing; Rotary; Bally Haly Golf; City; Canadian (New York). Recreations: golf and fishing. Anglican. Residence: 1 King's Bridge Court, St. John's, Nfld. Country residence: Murray's Pond.

McCOURT, Edward Alexander, B.A., M.A.—Professor of English, University of Saskatchewan, Saskatoon, Sask. Born Mullingar, Westmeath, Ireland, Oct. 10, 1907, son of Wm. McCourt of Eniskillen, Ireland and Elizabeth (Gillespie) McCourt of Downpatrick, Ireland. Educated: Kitscoty, Alta.; University of Alberta (B.A.); Oxford, England (B.A., M.A.); (Alberta Rhodes Scholar, 1932). Master: Ridley College, St. Catharines, Ontario, 1935-36; Upper Canada College, Toronto, Ont., 1936-38; Instructor, Queen's University, Kingston, Ont., 1938-39; Professor: English, University of New Brunswick, 1939-44; University of Saskatchewan, Saskatoon, Sask., 1944. Author of: "The Flaming Hour," novel, 1947; "Music at the Close," novel, 1947 (Winner of Ryerson All-Canada Fiction Award); "The Canadian West in Fiction," Criticism, 1949; "Home Is The Stranger," novel, 1950; "Buckskin Brigadier," 1955; "The Wooden Sword," novel, 1956; "Revolt In The West," 1958; "Walk Through the Valley," 1959; "Fasting Friar," novel, 1963; "The Road Across Canada," travel, 1965; "Remember Butler," a biography of Sir William Butler, 1967; "Saskatchewan," travel, 1968; also numerous short stories, articles, etc., in Canada, U.S., England, Sweden, Australia, etc. Married Ann Margaret MacKay, daughter of John D. Mackay, Cochrane, Ont., Sept. 12, 1938; has one son (Michael). Recreation: golf. C.C.F. United Church of Canada. Residence: 1310 Melrose Avenue, Saskatoon, Sask.

MACDONELL, James Johnson, F.C.A. — Senior Partner, Price Waterhouse Associates, management consultants; Partner, Price Waterhouse & Co., chartered accountants; Born Calgary, Alta.,

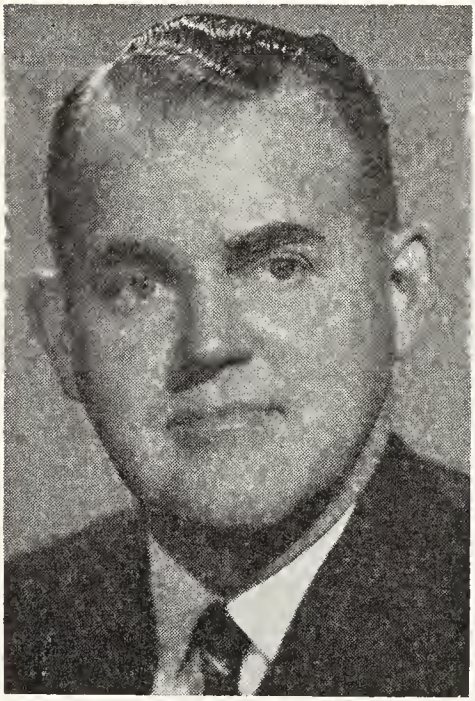

JAMES JOHNSON MACDONELL, F.C.A.

Sept. 13, 1915, son of Archibald Joseph and Lillian Catherine (Johnson) Macdonell. Educated: Glengarry Co., Ont.; C.A. (Que.), 1937 (winner of War Memorial Prize for highest standing in final examinations). Chemical Group Accountant, Canadian Industries Ltd., Montreal, P.Q., 1937-45. Joined Price Waterhouse & Co. as Manager of newly-established Systems and Methods Dept., 1945; appointed National Partner i/c Management Consulting Services Division, 1950; elected first senior partner of newly-formed associated management consulting firm, 1968. Past Chairman, Magazine and Publications Committee, Canadian Institute of Chartered Accountants, 1954-56; President (1965-66) and Director, Canadian Association Management Consultants; Member: Institute of Chartered Accountants, Quebec, 1937; Institute of Chartered Accountants, Ont., 1950; F.C.A. (Honorary) Ont., 1956; Institute Management Consultants, Que.; Director and Executive Committee Member, St. Mary's Hospital. Married Audrey Mary Grafton, daughter of the late Sydney G. Grafton, Hamilton, Ont., May 15, 1941; has one daughter (Audrey Anne). Clubs: St. James's; St. Denis; Engineers'; Kanawaki Golf; Hermitage (Lake Memphremagog); Canadian (N.Y.); Granite (Toronto). Recreations: golf, photography, reading. Residence: 1700 McGregor Street, Montreal, P.Q. Office: 5 Place Ville Marie, Montreal, P.Q.

CAMPBELL, William Allan, Q.C. — Partner, Hamilton, Torrance, Stinson, Campbell, Nobbs & Woods, barristers and solicitors, 196 Adelaide St. West, Toronto,

WILLIAM ALLAN CAMPBELL, Q.C.

Ont.; Director: Wallace Barnes Company Limited; Fidelity Mortgage and Saving Corporation; Tomlinson Industries Limited; Profile-United Realty Developments Limited. Born Peterborough, Ont., June

6, 1913, son of William Stanley Campbell of Peterborough, Ont. and Elizabeth Isabelle (Westlake) Campbell of Bridgenorth, Ont. Educated: Humberside Collegiate; University of Toronto; Osgoode Hall; B.A. Read Law with F. G. McBrien, K.C.; called to the Bar of Ontario, 1938; created Q.C., 1959. Solicitor, Canadian Westinghouse Co. Ltd., Hamilton, Ont., 1946; Secretary and General Counsel, 1947; Vice-President, 1953-Nov. 1961. Past Chairman, Hamilton Industrial Comm., 1965-66; Past Chairman, Ontario Division, Canadian Manufacturers Assoc. Chairman, Industrial Development Committee, Ontario Economic Council, 1968-70; Governor: University of Waterloo; Metropolitan Toronto YMCA. Served as Major, Dept. of Personnel Selection, Overseas, 1942-44. Married Dr. Gladys Aird Munroe, daughter of Dr. George Albert Munroe, Aug. 17, 1940; has one son (Duart) and one daughter (Laird). Clubs: Hamilton; Hamilton Golf & Country; R.C.Y.C.; University (Toronto); Oakville. Society: Phi Kappa Sigma. Recreations: sailing and golf. Anglican. Residence: 391 Galt Ave., Oakville, Ont.

MANNIX, Frederick Charles — Contractor; President, Bowfort Services Ltd.; Director: The Royal Bank of Canada; The Steel Company of Canada, Limited. Born Edmonton, Alta., Oct. 21, 1913, son of Frederick Stephen and Byryrid Mannix, both of Calgary, Alta. Educated: Campion College; Brentwood College; University of Alberta; University of British Columbia. Partner, F. Mannix & Co., Calgary, Alta., 1935; Vice-President, Fred Mannix & Co. Ltd., Calgary, Alta., 1943; President, 1944; Chairman and President, Mannix Ltd., 1951; Chairman and President, Mannix Co. Ltd., 1957. Pioneered Coal Stripping in Canada, builder of numerous Hydro-Electric Power Projects, railways, pipelines and highways in Canada, including Alaska, the Northwest Territories, and the Yukon Territory. Married Margaret Ruth Boughton, daughter of Frederick Herbert Boughton, Ottawa, Ont., November 25, 1939; has two sons and one daughter. Clubs: Calgary Golf and Country (Calgary); Ranchmen's (Calgary); Vancouver Club (Vancouver); Canadian Club of New York (New York); Newcomen Society in North Amercia (New York). Residence: R.R. No. 3, Calgary, Alta.

FULTON, Hon. Edmund Davie, P.C., Q.C., LL.D.—Barrister and Solicitor; Partner in legal firm of Fulton, Cumming, Bird, Richards, 900 West Hastings St., Vancouver 1, B.C. Director, Laurier Life Insurance Co., Toronto. Born March 10, 1916, at Kamloops, B.C., 4th son of Frederick John Fulton, K.C. and Winifred M. Davie. His father was successively Provincial Secretary, Attorney General and Minister of Lands and Works in the (Provincial) Government of Sir Richard McBride, 1901-09, and was elected M.P. for Cariboo (B.C.), in Dominion Parliament, 1917-1921 as a Conservative Unionist. His grandfather A. E. B. Davie and his great uncle Theodore Davie were Premiers of B.C., the latter being appointed Chief Justice of B.C. in 1896. Educated: St. Michael's School, Victoria, B.C.; Kamloops High School. Degree: B.A. (British Columbia) and B.A. (Oxon). Rhodes Scholar, elected 1936; attended St. John's College, Oxford, 1937-39. Hon. LL.D., University of Ottawa 1960 and Queen's University, 1963. Canadian Army Overseas, 1940. Served with the Seaforth Highlanders of Canada and H.Q., 1st Canadian Division. Transferred to Reserve of Officers as Major, 1945. Hon. Colonel, Rocky Mountain Rangers. Recipient, The Newman Award, 1964, for the Canadian Catholic Layman who has made the most outstanding contribution to public life in Canada during the year in question. Elected member of Senate of the University of British Columbia for three-year terms, 1948-51-54-57. President, Young Progressive Conservatives of Canada, 1946-49. First elected to House of Commons g.e., 1945. Re-elected g.e., 1949, 1953, 1957, 1958 and 1962. Sworn of the Privy Council and appointed Minister of Justice and Attorney General of Canada and Acting Minister of Citizenship and Immigration in Rt. Hon. John Diefenbaker's Cabinet, June 21, 1957. Resigned as Acting Minister of Citizenship and Immigration, May 12, 1958. Appointed Minister of Public Works, 1962. Was Chairman, Canadian delegation negotiations with U.S.A. which led to signing of Columbia River Treaty, 1961. Leader, P.C. Party of B.C., 1963-65; Cand. B.C. g.e., 1963 and def. Re-elected to House of Commons, g.e., 1965. Married Sept. 7, 1946 to Patricia, daughter of J. M. Macrae and Christine (Carmichael) Macrae, Winnipeg, Man.; has three daughters (Catherine Mary, Patricia and Cynthia Ann). Clubs: Vancouver Club; Kamloops Golf and Country; Rideau, Ottawa, Ontario. Progressive Conservative. Roman Catholic.

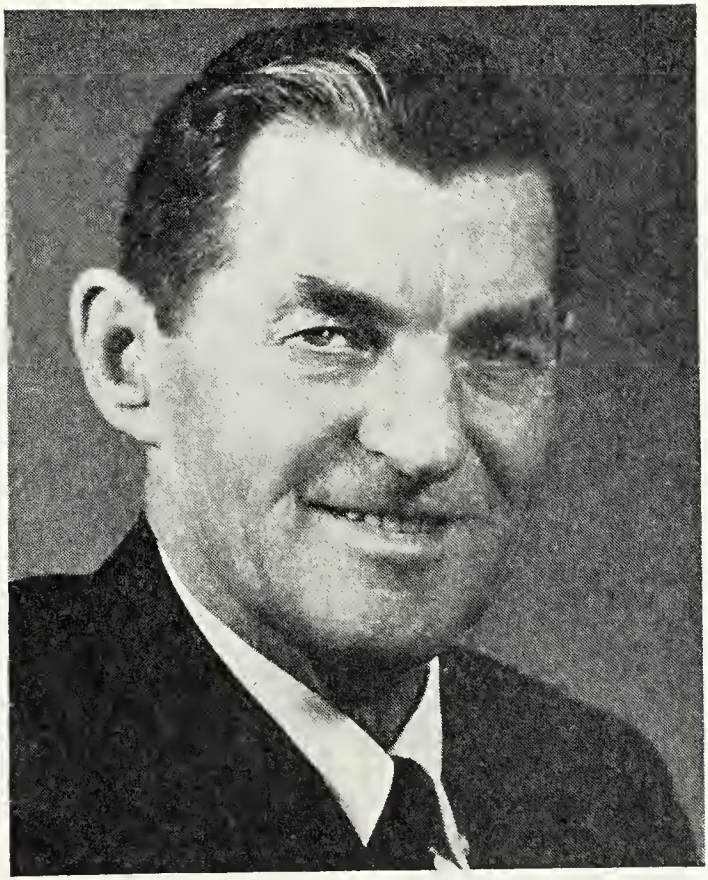

GEORGE WILLIAMS

WILLIAMS, George — Founder and President, Williams Moving and Storage (B.C.) Ltd., est. 1929, local and long distance moving and overseas forwarding of household goods, 4285 Dawson St., Burnaby 2, B.C. President, Williams Moving and Storage (Cranbrook) Ltd., Cranbrook, B.C. Born London, Ont., July 23, 1905, son of the late George James Williams, Lilydale, Australia and the late Margaret (McIntyre) Williams, Glasgow, Scotland. Educated: Alberta Public Schools. Began as a Wiper and various, Great Northern Railway, Vancouver, B.C., 1922; Founded Williams Transfer, Vancouver, B.C., 1929; incorporated to Williams Moving and Storage (B.C.) Ltd., 1939-. Director, Canadian Warehousemens Association for two years during 1950's. Married Mary (Stewart) Williams daughter of the late Hugh Stewart, Vancouver, B.C. Dec. 14, 1928; has one son (George Stewart) and one daughter (Janet (Williams) Cook). Liberal. Presbyterian. Residence: 7761 Jensen Place, Burnaby 2, B.C.

EVERETT, The Hon. Douglas Donald, LL.B. — Senator, Dominion of Canada; President: The Royal Securities Company Ltd., 252 Fort Street, Winnipeg, Man.; Dominion Motors Ltd. (Winnipeg); Dominion Vancouver Motors Ltd., Vancouver; Dominion Riverdale Motors Ltd., Toronto; Dominion U-Drive Ltd., Dominion Shopping Centres Ltd.; Dome Insurance Co. Ltd. Born Vancouver, B.C., Aug. 12,

THE HON. DOUGLAS DONALD EVERETT, LL.B.

1927, son of Horace and Catherine M. Everett, both of Winnipeg. Educated: University School, Victoria; Ravenscourt School, Winnipeg; University of Manitoba and Osgoode Hall, LL.B. Read law with W. A. Johnston, Q.C., Hon. G. P. Campbell, Q.C., R. W. S. Johnston, Q.C., 1947-50. Called to the Bars of Ontario and Manitoba. Member: Canadian Bar Association. Appointed to the Senate of Canada, Nov. 1966. 1943-45, Royal Canadian Naval College, Royal Roads, 1945-47; Royal Canadian Navy—Sub/Lt. Married Patricia Gladstone, daughter of Mr. and Mrs. Charles Vince Gladstone, Feb. 23, 1952; has one son (Douglas) and five daughters (Sarah, Bethan, Ashleigh, Jane and Kathleen). Clubs: National, Toronto; Rideau, Ottawa; St. Charles Country, Winnipeg; Manitoba; Winnipeg Winter; Winnipeg Squash Racket. Liberal. Anglican. Residence: 514 Wellington Crescent, Winnipeg, Man.

ROWNEY, George Raymond — Vice-President, G. A. Brakely & Co. Ltd., est. 1950, fund-raising consultants and public relations, 10 St. Mary Street, Toronto, Ont.; Director: Brakely Public Relations

GEORGE RAYMOND ROWNEY

Ltd.; La Maison Carillon Inc.; Development Consultants Inc. Born Surrey, Eng., July 10, 1919, son of Noel Montague and Veronica Adele both of London, England. Educated: Downside College; R.A.F. Cranwell. Joined G.A. Brakeley & Co. Ltd., 1950. R.A.F., 1934-46, Flight Lieuten-Raisers; Board of Trade of Metropolitan Toronto. Married Joan Inez Arnaldi, daughter of Frank E. Arnaldi, March 29, 1964. Clubs: Ontario. Recreations: tennis, golf. Conservative. Roman Catholic. Residence: R.R. #1, Schomberg, Ontario.

PATERSON, Edward A. W. — Manager for Canada, Sun Alliance and London Insurance Group, Insurance, 48 Yonge St., Toronto, Ont. Past President, Canadian Underwriters Association. Born Winnipeg, Man., March 31, 1918, son of Sydney B. and Mabel (McConaghey) Paterson, both of Winnipeg and St. John, New Brunswick. Educated: Public and High Schools, Winnipeg, Man. Junior Clerk, Osler, Hammond and Nanton Ltd., Winnipeg, 1936; Clerk, Oldfield Kerby and Gardner Ltd., 1940; Chief Clerk, Winnipeg Branch, The London Assurance, 1941; Inspector, The London Assurance, Toronto, 1946; Branch Manager, The London Assurance, Toronto, 1949; Assistant Manager for Canada, The London Assurance, Montreal, 1954; Manager for Canada: The London Assurance, Montreal, 1955; Sun Alliance and London Group, Toronto, 1965. Canadian Army, 3rd Div., 1942-45; Captain on discharge. Married Kathleen Margaret Boyce, daughter of Robert Boyce, March 4, 1942; has two sons (Alexander and James) and one daughter (Susan). Clubs: National, Toronto; St. George's, Toronto; Royal Montreal Curling, Montreal; The Montreal. Recreations: curling, golf. Protestant (United Church of Canada). Residence: 23 Place Arch Drive, Islington, Ont.

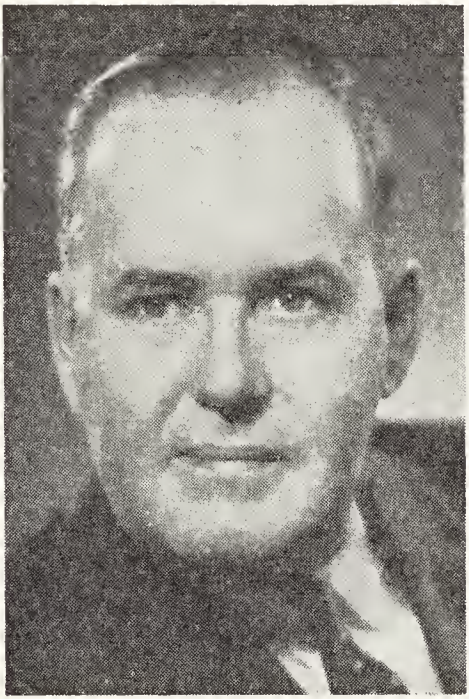

EDWARD A. W. PATERSON

REED, Hubert Stanley — Insurance Executive; Chairman of the Board and President, Columbia Beneficial Holdings Ltd., est. 1964, insurance-finance, 203-14th St., West Vancouver, B.C.; President, British Columbia Life and Casualty Company. Born Shoshone, Idaho, Aug. 7, 1909, son of Charlie Lee Reed of Caldwell, Idaho and Mae Minnie (Montgomery) Reed of Albion, Idaho. Educated: Elementary: Mt. Home, Rupert, Glenns Ferry, Idaho; High Schools: Glenns Ferry, Rupert and Gooding, Ida. Gas Station Attendant, Firestone Tire & Rubber Co., Eureka, California, U.S.A., 1934; Office Manager, 1936; Territory Salesman Mgr., Fresno, Calif., 1937; Superintendent of

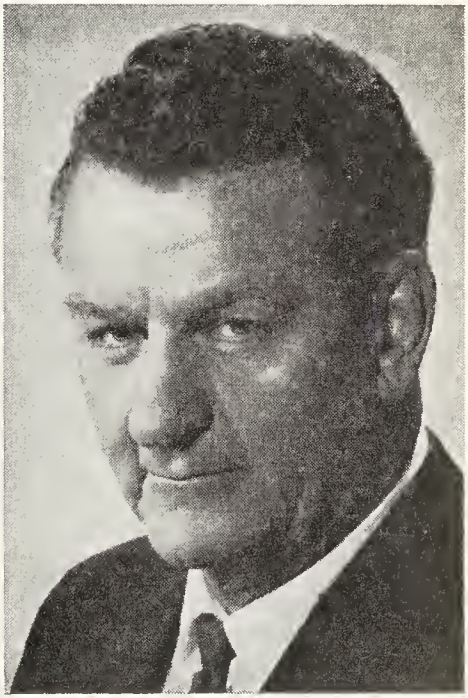

HUBERT STANLEY REED

Transportation, U.S.A. Gov't., Hawthorne, Nev., 1941; State Manager: Beneficial Std. Life Insurance Co., Boise, Idaho, 1948; Continental Life & Acc. Co., 1954; President, Steadfast Developments Co., Dallas, Texas, 1958; Insurance Brokerage, Financial Security Inc., Boise, Idaho, 1962. Member: Life Underwriters' Association; National Association of Security Dealers. Served as First Class Petty Officer, U.S. Navy, 1942-45. Invasion at Guam, Kwajalein, Ulithi Harbour and Okinawa. Married Flora Elizabeth, daughter of Emil Wilford Nelson, Feb. 26, 1949; has three sons (Ronald, Kenneth and Garry) and one daughter (Lori). Society: American Legion. Recreations: fishing, hunting, boating, swimming. Independent. Church of Jesus Christ L.D.S. Residence: Suite No. 36 — 777 W. Queen's Rd., North Vancouver, B.C.

RUST, Thomas Grant, B.Sc. — Executive Vice-President, British Columbia

THOMAS GRANT RUST, B.Sc.

Forest Products Limited, est. 1946, Manufacturers of lumber, plywood, shingles, kraft pulp & newsprint, 1190 Melville St., Vancouver, B.C.; Director, British Columbia Forest Products Limited. Born Stratford, Ont., Sept. 23, 1919, son of Stanley and Anne Rust, both of Stratford, Ont. Educated: Stratford Collegiate; Queen's University (B.Sc. Chemical Engineering). Began as Quality Control Engineer, Dominion Rubber Co., Kitchener, Ont., Mar. 1946; Groundwood Control Engineer, Ontario Paper Co., Thorold, Ont., Mar. 1947; Groundwood Superintendent, Quebec North Shore Paper Co., Baie Comeau, P.Q., July 1951; Assistant General Superintendent, Sept. 1955; General Superintendent, Sept. 1959; Division Manager, Jan. 1961; Vice-President, Pulp and Paper, B.C. Forest Products Limited, Vancouver, B.C., Oct. 1964; Executive Vice-President since Jan. 1968. Member: Vancouver Board of Trade; Canadian Export Association; Technical Section Canadian Pulp & Paper Association; Engineering Institute of Canada; Technical Association of Pulp and Paper Industry (TAPPI). Served in Royal Canadian Ordinance Corps., 1942-46. Married Mary McLean, daughter of Harry McLean, Jan. 26, 1945; has one son (James) and one daughter (Anne). Clubs: University (Vancouver); Shaughnessy Golf; Arbutus. Recreation: golf. Conservative. Presbyterian. Residence: 6038 Churchill St., Vancouver 13, B.C.

WELLS, The Hon. Mr. Justice Dalton Courtright, M.A.—The Hon. Chief Justice, Chief Justice of the High Court of Ontario, Toronto, Ont. Born Toronto, Ont., June 2, 1900, son of the late Dr. John Wells and the late Dr. Josephine (Irwin) Wells, both of Toronto, Ont. Educated: Harbord Collegiate Institute; University of Toronto (B.A., 1922; M.A., 1928); Osgoode Hall. Read Law with McLaughlin, Johnston, Moorhead & Macaulay; called to the Bar of Ontario, 1925; created K.C., 1945; appointed Judge, Supreme Court, 1946; appointed a member of the Court of Appeal, June 18, 1964; appointed Chief Justice of the High Court for Ontario, September 21, 1967. Joint Author, The Law of the Taxing Power in Canada. Married Kathleen Irwin, daughter of the late C. W. Irwin, Toronto, Jan. 1939; has two daughters. Clubs: R.C.Y.C.; University (Toronto). Societies: A.F. & A.M.; Delta Chie (Fraternity). Recreation: sailing. Anglican. Residence: 34 Dunvegan Road, Toronto, Ont.

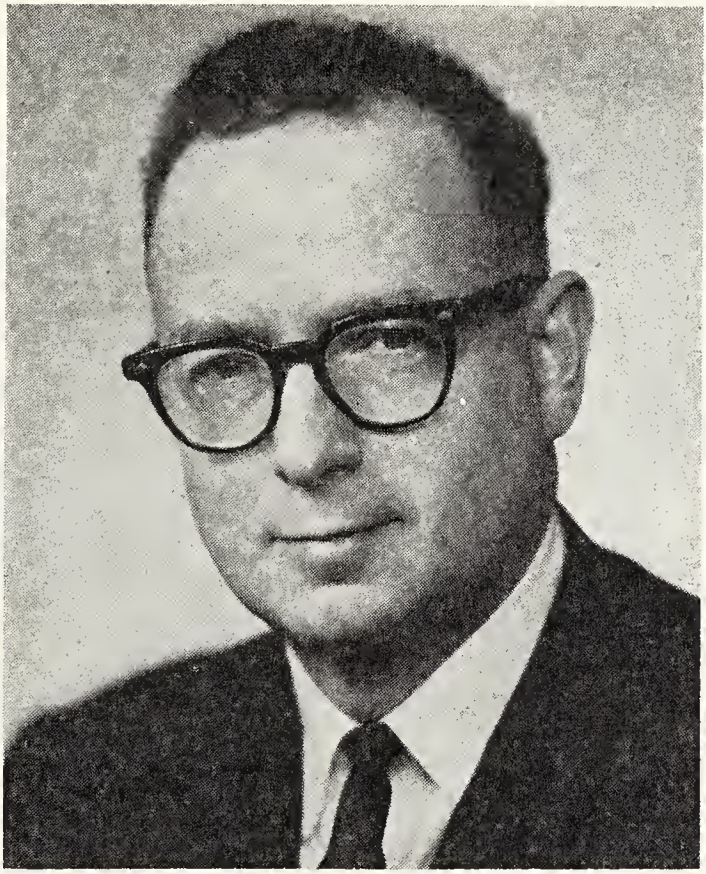

WALTER BERNARD WILLISTON, Q.C.

WILLISTON, Walter Bernard, Q.C. — Barrister and Solicitor, Partner, Fasken & Calvin, original Firm est. 1866, Legal Firm, Box 30, Toronto-Dominion Centre, Toronto 1, Ont. Born China, Sept. 3, 1919 (came to Canada in 1928), son of Woodbury B. Williston, and Lillian (Shilton) Williston. Educated: Public School, China; High School, Cochrane, Ont.; North Bay Collegiate; University of Toronto, B.A. (Hon. Law), 1941; Osgoode Hall Law School, graduate, 1944. Read Law with Fasken, Robertson, Aitchison, Pickup & Calvin. Also read Law with Grey Hamilton, Q.C., 1941-42. Called to the Bar of Ontario, 1944; Created Q.C., 1954. Full time Lecturer at Osgoode Hall Law School, 1948-49. Bencher, Law Society of Upper Canada; Member: International Commission of Jurists; Canadian Bar Association; Wellington County Law Association; County of York Law Association; Section, Head, Law Society of Upper Canada, Civil Procedure Administration Course; Advocate Society (Toronto). By first marriage; has one son (Terence Ronald) and two daughters (Heather Wendy and Robin Ingrid Lynn). Married secondly, Jean Brindle, daughter of Albert Brindle; has one son (John David) and three daughters (Susan Margaret, Woodbury Beth and Tara Jean). Clubs: Albany; Rideau (Ottawa); Cutten (Guelph); Empire; Lawyers'; New York Athletic; Wellington (Ottawa). Societies: Medico Legal, A.F. & A.M. (Freemason). Recreations: skiing, riding. Liberal. Residence: 151 Inglewood Drive, Toronto, "Robinwood", R.R. #1, Guelph, Ont.

FINNERTY, Maurice Patrick — Radio Broadcasting Executive; President, Radio Stations CKOK—AM, CKOK—FM, CKOO —AM, est. 1946, Broadcasting, 33 Carmi Ave., Penticton, B.C. Mayor, City of

MAURICE PATRICK FINNERTY

Penticton, B.C. (1962-67). Director, LaFarge Cement of North America Ltd. (Vancouver, B.C.). Born Fort Francis, Ont., July 19, 1913, son of the late Patrick James Finnerty, Arnprior, Ont. and the late Clara (Collins) Finnerty, Sault Ste. Marie, Ont. Educated: Duke of Connaught High School, New Westminster, B.C.; St. Louis College, New Westminster, B.C. McKenzie, White & Dunsmuir, as clerk, Vancouver, 1931-32; North Western Mutual Insurance Co., Branch Manager, Vancouver, 1933-39; Canadian Army o/s, 1939-45; Insurance Agent, Finnerty Insurance, Penticton, B.C., 1946-50; President, operating, CKOK—AM, CKOK—FM, CKOO—AM, 1950 to date; President, Okanagan Valley Television, Kelowna, B.C., 1957-67. Member: Past President, B.C. Assn. of Broadcasters, Penticton Peach Festival Assn.; Canadian Legion Bch. 40; Okanagan Municipal Assn.; Past Director, Canadian Association of Broadcasters; Western Assn. Broadcasters; Director: Union of B.C. Municipalities; B.C. Division of Canadian Council of Christians and Jews; Ballet British Columbia (Vancouver); Past President, B.C. Chamber of Commerce; Past Vice-President, Canadian Chamber of Commerce; Member: National Conference on the Centennial of Confederation; M.L.A. for Similkameen, Province of British Columbia (1948-52). Seaforth Highlanders of Canada (1939-45). Married Lesley Merle Armstrong, daughter of the late Percy Calvin Armstrong, Feb. 24, 1941; has one son (Patrick Calvin, Vancouver College, Vancouver, B.C.) and one daughter (Lesley Clara, St. Anne's Academy, Vancouver). Clubs: University (Vancouver); Pennask Lake Fish & Game; Penticton Golf & Country; Rotary (Penticton). Society: Knights of Columbus. Recreations: golf, fishing, skiing. Liberal. Roman Catholic. Residence: 855 Ross Ave., Penticton, B.C.

PARENT, Rt. Rev. Msgr. Alphonse-Marie, P.A., C.C.—Vice-Rector (Vice-President), Laval University, est. 1852, Quebec, P.Q.; Past President: National Conference of Canadian Universities (1955-56); Association canadienne des Educateurs de langue française (1949-53); Member, American Catholic Philosophical Association; Member of the Board, Institut scientifique franco-canadien. Born St-Jean-Chrysostôme, P.Q., April 2, 1906, son of Alphonse and Marie (Gosselin) Parent. Educated: Seminary of Quebec (classical studies); Laval University; University of Louvain (Belgium); B.A. (1925). Doctor of Divinity (1929) Laval; M.A. (1935) and Doctor of Philosophy (1936) Louvain. Professor of Philosophy, Seminary of Quebec. Faculty of Arts, Laval University, Quebec, 1929-44; Professor of the Faculty of Philosophy, Laval University, 1936-44; Secretary of the Faculty of Philosophy, 1936-54; Founder and Director of Summer School of Laval University, since 1938; Secretary General and Registrar, Laval University, 1944-51; Vice-Rector, 1949-54, 1960-; Rector, 1954-60. Created Papal Chamberlain (C.S.), 1946; Domestic Prelate (P.D.), 1949; Protonotary Apostolical (P.A.), 1955. Has been awarded Honorary Degrees from: University of Ottawa, Canada; University of Poitiers, France; McGill University, Montreal; St-Joseph University, N.B.; University of

Montreal, Montreal; University of Toronto; Queen's University, Kingston; Sir George Williams University, Montreal; Western University, London; University of Manitoba; Universitie Laurentienne de Sudbury; University of Windsor; Royal Military College. President: Royal Commission of Inquiry on Education in the Province of Quebec, 1961-66; M.R.S.C. 1965. Compagnon de l'Ordre du Canada, 1967. Roman Catholic. Residence: Seminary of Quebec, Quebec, P.Q.

AMYOT, Rene, Q.C., B.A., LL.L., M.B.A. — Barristers, Turgeon, Amyot, Parent, Choquette & Lesage, Barristers and Solicitors, 55 D'auteuil Street, Quebec, Que.; Assistant Professor: Faculty of

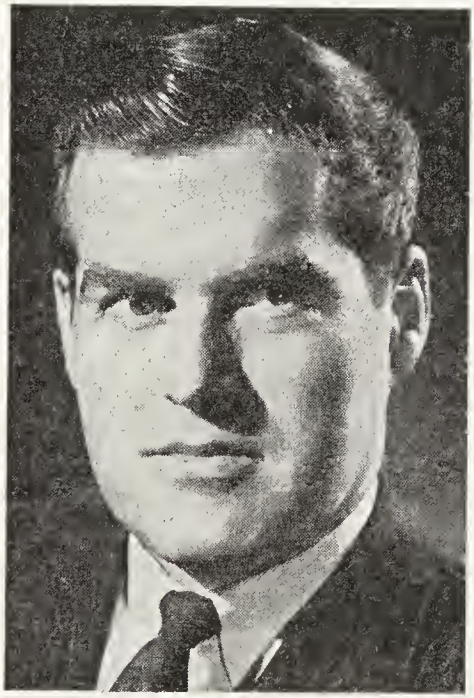

RENE AMYOT, Q.C., B.A., LL.L., M.B.A.

Commerce, Laval University; Faculty of Law, Laval University (Fiscal Law); Director and Secretary: North America Trust Company; Place St-Cyrille Ltée; Citadel Development Inc.; Inter-City Warehouses Inc.; Quebec Freezers Ltd.; Quebec Terminals Ltd.; Albert G. Baker Ltd. Director: Champion Pipe Line Corporation Limited; Le Gaz Provincial du Nord De Quebec Ltée; Northern Quebec Finance Company Ltd.; Sogefor Ltée; J.B. Dubé Ltée; International Provincial Freezers Ltd.; Natinvest Ltd.; Fidusco Ltd.; Sabb Inc.; Les Placements du Vallon Inc.; Denison Mines (Quebec) Ltd. and others. Born Quebec, Nov. 1, 1926, son of Omer Amyot of Que. and Caroline Barry Amyot of Quebec (Remarried to Dr. Alphonse l'Esperance). Educated: College Des Jesuites De Quebec; Laval University Law School; The Graduate School of Business Administration, Harvard University, B.A., 1946; LL.L., 1949; M.B.A., 1951. Called to the Bar of Quebec, July 1949; Queen's Counsellor (Q.C.), Feb. 25, 1965. Procter & Gamble, Montreal, 1951; Bouffar and Associates, Quebec, 1952. Member: Quebec and Canadian Bar Association; Governor: Canadian Tax Foundation; Quebec and International Chamber of Commerce; Harvard Business School Association of Montreal; International Fiscal Association. Board of Governors, Faculty of Commerce, Laval University; Canadian Military Institute; Canadian Charolais Association; Belgo Luxembourgeoise Chamber of Commerce in Canada; Foundation Université Laval and Les Anciens de Laval; Director, Laval University Council. Belgian Consul in Quebec City. Married Monique Boutin, daughter of Fernand Boutin, Deputy Minister, Quebec Forestry Department, Dec. 4, 1954; has two sons (Francois and Eric) and two daughters (Dominique and Isabel-Sophie). Club: Quebec Garrison. Recreations: skiing, swimming, farming. Liberal. Roman Catholic. Residence: 1407 Oak Ave., Sillery, P.Q.

KELLY, The Hon. Mr. Justice Arthur — Judge, Court of Appeal for Ontario, Osgoode Hall, Toronto, Ont. Born Toronto, Ont., Dec. 28, 1900, son of Hugh Thomas and Mary (Hynes) Kelly, both of Toronto, Ont. Educated: St. Michael's College; University of Toronto, B.A. Read Law with Osler, Hoskin & Harcourt and T. N. Phelan, Q.C.; called to the Bar of Ontario, 1923; created K.C., 1944. Governor, University of Toronto, 1944-; President: Canadian Bar Association, 1957-58; York County Law Association, 1944; United Community Fund of Greater Toronto, 1961-62; Chairman, Ontario Mental Health Foundation, 1962-68. Trustee: Clarke Institute of Psychiatry, 1965-;

Sunnybrook Hospital, 1966-. Knight Commander of the Order of St. Gregory. Married Aileen McDonagh, daughter of Andrew J. McDonagh, L.D.S., Oct. 28, 1928; has two sons and two daughters. Clubs: National; Royal Canadian Yacht. Roman Catholic. Residence: 3 McKenzie Ave., Toronto 5, Ont.

BERRY, James Wilson — Chairman of the Board, Guaranty Trust Company of Canada, est. 1925, 366 Bay St., Toronto 1, Ont. Director: Canadian General Insurance Company, Toronto General Insurance Company; Traders General Insurance Company; Traders Finance Corporation Limited; Denison Mines Limited. Born Hensall, Ont., 1902, son of Thomas J. and Ann (Ford) Berry, both of Hensall, Ont. Educated: Clinton Ontario Collegiate; University of Detroit. Clubs: Granite; Engineers'; R.C.Y.C.; Summit Golf; Bankers Club of America (New York); Royal Canadian Institute. Societies: Freemason; Scottish Rite; A.O.N.M.S. (Trustee); M.O.V.P.E.R. (Grand Trustee). Recreations: riding, golf. Anglican. Residences: Toronto and Stouffville, Ont.

JAMES WILSON BERRY

MACNAUGHTON, The Honourable, P.C., Q.C., B.A., B.C.L. — Senator; Formerly Speaker of the House of Commons, Government of Canada, Ottawa, Ont.; Barrister and Solicitor, Macnaughton, Harvey, Michaud & Gazdik, 635 Dorchester Blvd., Montreal, Quebec; President; Centavia Ltd.; Pantene Ltd.; Director: Swiss Corporation for Canadian Investments Ltd.; Hoffman-LaRoche Ltd.; Sapac Corp.; Albion Insurance Co. of Canada; Federation Insurance Co. of Canada; Brown-Boveri; Channing Venture Fund Ltd.; Commonwealth Leverage Growth Fund Ltd.; International Trust Company; Aviation Electric Ltd.; Vice-President: Commonwealth International Growth Fund Ltd.; I.C.B. Canada Ltd. Born Napanee, Ont., July 30, 1903, son of Donald Carmichael and Mabel Louise (Aylesworth) Macnaughton. Educated: Upper Canada College; McGill University; University of London (graduated School of Economics and Political Science) (P.Q., I.O.D.E. Overseas Scholar), B.A., B.C.L. Read Law with Brown, Montgomery & McMichael; called to the Bar of Quebec, 1930; created King's Counsel, 1944. Crown Prosecutor, Montreal and District, 1933-42. Member: Past President, Jr. Board of Trade, Montreal; Past Vice-President, National Canadian Jr. Chamber of Commerce; Chairman, Roosevelt Campobello International Park Commission, 1966-. Elected Speaker of the House of Commons of Canada, May 16, 1963; First Opposition Chairman of Parliamentary Committee on Public Accounts, 1958-63; Canadian Alternate Delegate to the U.N., 1953; Post Chairman, Liberal Caucus; Governor, Montreal General Hospital. First elected to the House of Commons for Montreal-Mt. Royal, g.e., 1949; re-elected, g.e., 1953, 1957, 1958, 1962 and 1963. Married Mary Caroline, daughter of Fred Rollin White, Aug. 1, 1942; has two sons (Alan Aylesworth, Jr., Lawrence Robert Norton) and one daughter (Elizabeth White). Clubs: Montreal; Reform (Past President); University; Rideau (Ottawa); Canadian (N.Y.); Royal Montreal Golf; St. James's. Liberal. Anglican. Residence: 7 Redpath Row, Montreal, P.Q.

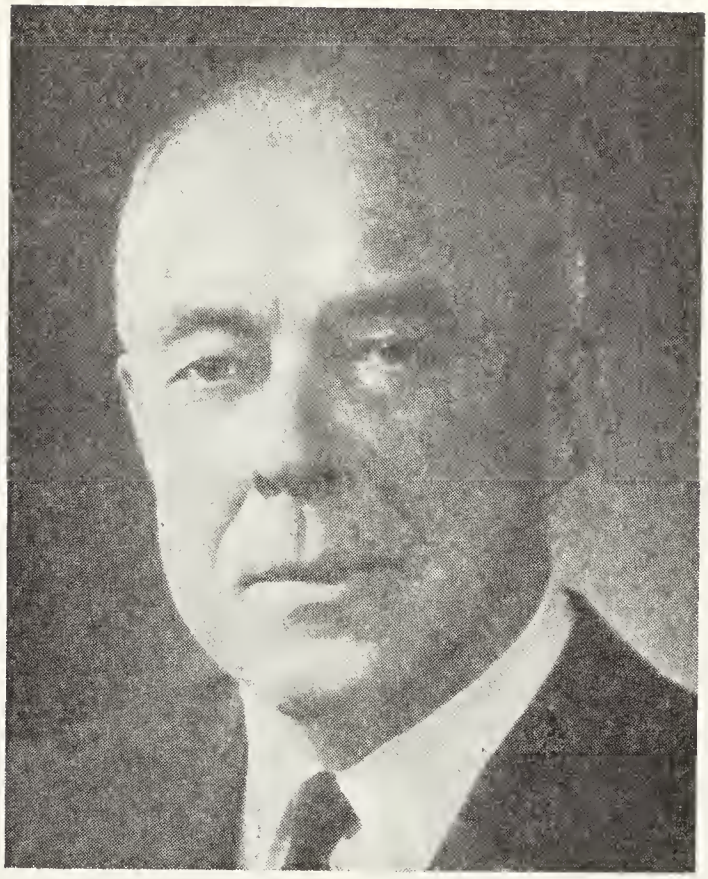

PERCY M. FOX, D.C.L., D.Sc.F.

FOX, Percy M., D.C.L., D.Sc.F. — Chairman of the Board and Director, The Great Lakes Paper Company Limited; President and Director, Mohawk Corporation Limited; Director: Argus Corporation Limited; Canadian Imperial Bank of Commerce; The Royal Trust Company; Dominion Tar & Chemical Company, Limited; St. Lawrence Corporation Limited; National Breweries of Canada Ltd.; Montreal Locomotive Works Limited; Home Oil Company Ltd.; Hinde & Dauch Ltd.; Claude Neon General Advertising Limited. Born Montreal, Que., April 3, 1900, son of Arthur T. and Frances M. (Bennett) Fox, both of Montreal, Que. Clubs: Mount Royal; Mount Bruno; St. Denis (Montreal); Seigniory (Montebello); Canadian and Metropolitan (New York); Nipissi Fish & Game, York (Toronto). Society: A.F. & A.M. (Scottish Rite). Protestant. Office: Suite 3117, 1155 Dorchester Blvd. West, Montreal 2, Quebec. Residence: 623 Sydenham Avenue, Westmount, Que.

SMITH, James Bruce — Chairman, Okanagan Investments Limited, est. 1909, Investment Dealers, 252 Bernard Ave., Kelowna, B.C. Director: Bank of British Columbia; Home Oil Distributors Ltd. (Vancouver); Mission Hill Wines Ltd. (Kelowna); Smith Watson Textiles Ltd. (Vancouver); Eldorado Arms Ltd. (Kelowna); Okanagan Stationers Ltd. (Kelowna); Township Estates Ltd. (Vancouver); Canadian Council of Christians

JAMES BRUCE SMITH

and Jews (Pacific Region); Vancouver Advisory Board, Royal Trust Co. (Vancouver). Born Vancouver, B.C., March 16, 1913, son of the late Arthur Neville Smith and Margaret Olive (McWhinney) Smith, both of Vancouver, B.C. Educated: David Lloyd George Public School, Vancouver, B.C.; Magee High School, Vancouver, B.C. Clerk, Vancouver Stock Exchange, Vancouver, 1929-30; Accountant, B.C. Game Commission, Vancouver, 1930-40; Royal Canadian Naval Volunteer Reserve, 1940-45; Account Executive, Lauder Mercer Co. Ltd., Vancouver, 1946-47; President, Smith Button Works Ltd., Vancouver, 1948-57; Executive Vice-President, Okanagan Investments Ltd., Kelowna, 1958-60; President, 1960-67; Chairman, 1968 to date. Member: Board of Governors, Vancouver Stock Exchange; Investment Dealers' Association of Canada; B.C. Bond Dealers Association; Vice-President, Canadian Chamber of Commerce; Past President: B.C. Chamber of Commerce; Kelowna Chamber of Commerce. Lieut. (1940) and retired as Commander (1944-45); Royal Canadian Navy, Canada and United Kingdom. Married Ann Galt Critchley, daughter of the late Brig. Gen. A. C. Critchley, Nov. 19, 1941; has three daughters (Maryon Galt, Jennifer Ann and Stephanie Ann). Clubs: Vancouver (Vancouver); Royal Vancouver Yacht (Vancouver); Kelowna; Kelowna Golf & Country; Kelowna Yacht; Bath (London, Eng.). Recreations: boating, golf. Anglican. Residence: Summergrove Farm, Okanagan Mission, Kelowna, B.C.

BUTLER, Esmond Unwin, B.A. — Secretary to the Governor-General of Canada; Secretary-General of the Order of Canada; Commander Brother, Most Venerable Order of the Hospital of St. John of Jerusalem. Born Wawanesa, Man., July 13, 1922, son of Rev. Thomas B. Butler and Alice Lorna Butler, both of Weston, Ont. Educated: Weston Collegiate; University of Toronto; University of Geneva; Institute of International Studies, Geneva, Switzerland. B.A., Licence ès sciences politiques. Journalist, United Press, Geneva, Switzerland, 1950-51; Assistant Secretary General, International Union of Official Travel Organizations, Geneva, Switzerland, 1951-52; Information Officer, Dept. Trade & Commerce, Ottawa, 1953; Information Officer, Dept. National Health & Welfare, 1954; Assistant to the Secretary to the Governor-General, Government House, 1955-58; Assistant Press Secretary to the Queen, Buckingham Palace, London, 1958-59; Acting Press Secretary to The Queen, Royal Tour of Canada, 1959; Secretary to the Governor-General, Government House, Ottawa, since 1959. Joined the R.C.N.V.R. in 1942. Served overseas in H.M.C.S. Stormont and H.M.C.S. Algonquin. Demobilized 1946. Served in Naval Reserve following the War, Rank of Lieutenant-Commander. Married Georgiana Mary North, daughter of Hon. John North, March 19, 1960; has one son (Mark

William) and one daughter (Clare Martine). Society: Zeta Psi Fraternity. Recreations: fishing, shooting, collecting Canadiana. Anglican. Residence: Rideau Cottage, Government House, Ottawa, Ont.

SALBAING, Pierre Alcee — President, Canadian Liquid Air Ltd.-Air Liquide Canada Ltée, design and construction of gas producing plants and cryogenic equipment, production and sale of industrial and medical gases, welding equipment and supplies since 1911; President: Canadian Liquidaire Properties Ltd., 1210 Sherbrooke St. W., Montreal, Que.;

PIERRE ALCEE SALBAING

C.L.A. Cape Breton Ltd., Sydney, N.S.; Canadian Helium Ltd.; Chairman of the Board, American Cryogenics Inc., Atlanta, Ga.; Executive Vice-President, American Air Liquide Inc., New York; Director: Société Générale de Financement du Québec; Janin Construction Ltée; U.S. Divers Co., Santa Ana, Calif., U.S.A. Born Lectoure, France, May 8, 1914, son of Jean and Sylvia (Laforgue) Salbaing. Educated: Prytanée de la Fléche, Caen University; Ecole Polytechnique, Paris, France; Ecole du Génie Maritime, Paris, France. Came to Canada, 1946. Manager, Research Laboratory, North America Dept., L'Air Liquide, Montreal, Que., 1946-48; Manager, Engineering and Construction Division, 1948-57; Assistant General Manager, North America Dept., L'Air Liquide and Executive Vice-President, Canadian Liquid Air Ltd., Montreal, Que., 1957; General Manager, North America Dept., L'Air Liquide, Montreal, Que., 1960; President, Canadian Liquid Air Ltd., 1962. Served with the French Navy, 1939-46; Lieutenant Commander. Member: American Section, Société de Ingénieurs Civils de France; Montreal Board of Trade; Chambre de Commerce Française au Canada; International Chamber of Commerce; Canadian Chamber of Commerce; Province of Quebec Chamber of Commerce; Association des Elèves de l'Ecole Polytechnique de Paris; Member, Order of the French Legion of Honour (Knight). Married Geneviève Nehill; has four sons (Michel, Christian, François and Patrick). Clubs: Canadian (Montreal); Laval-sur-le-Lac; St. James's; St-Denis; The Mount Royal Club; M.A.A.A. Residence: 55 Belvedere Pl., Westmount, Montreal 6, Que.

HYLAND, Herbert Hylton, M.D., F.R.C.P. (Lon., Eng.), F.R.C.P. (C.) — Physician; formerly Chief Neurologist, with rank of Lieutenant-Colonel, No. 1 Neurological Hospial, R.C.A.M.C., C.A.S.F. Consultant in Nuerology and Psychiatry, 604 Medical Arts Building, Toronto, Ont.; formerly Associate Professor of Medicine, University of Toronto; Consulting Physician, Toronto General Hospital and Wellesley Hospital, Toronto; Consultant in Neurology, Sunnybrook Hospital, Toronto; Past President, Canadian Neurological Society. Author of numerous scientific papers on medical subjects. Born Toronto, Ont., Nov. 3, 1900, son of the late John Herbert and Edith Jean Hyland, both of Toronto. Educated: Upper Canada College and University. With R.C.A.M.C. from Sept. 1939. Overseas, June 1940 until Dec. 1942. Married Mary Ruth Patterson, daughter of the late Robert Patterson, May 14, 1938; has two daughters and two sons. Club: York. Society: Zeta Psi Fraternity. Conservative. Anglican. Residence: 21 Doncliffe Drive, Toronto, Ont.

SEXTON, John Henry — Chairman of the Board and President, Canteen of Canada Limited, est. 1953, complete vending and food services, background music services, 66 Ronson Drive, Rexdale, Ont. Director, Trans Canada Canteen Company Limited. Born Windsor, Ont., Aug. 6, 1913, son of Robert Henry Sexton and the late Mary Jane Ferrais of Windsor, Ont. Educated: Patterson Collegiate, Windsor, Ont.; Windsor Business College, Windsor, Ont. Personnel Department, Canadian

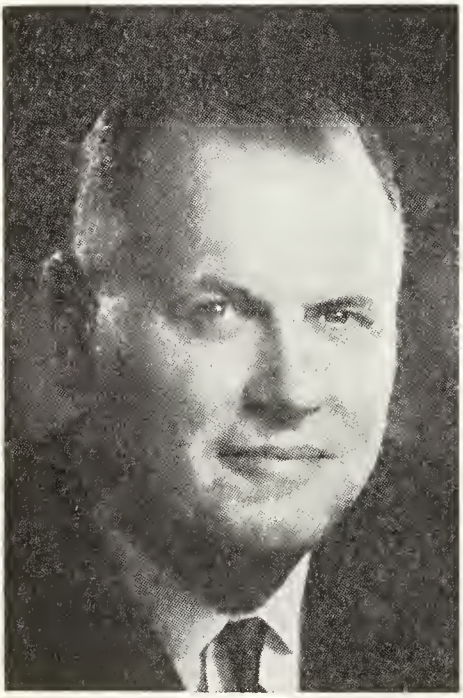

JOHN HENRY SEXTON

Industries Ltd., Windsor, July 1, 1936; Manager, Employee Services Dept., Industrial Relations Division, Ford Motor Co. of Canada Ltd., Windsor, March 1, 1948, then Toronto and Oakville; Chairman of the Board and President, Canteen of Canada Limited, Toronto, August 1, 1961. Member: Canadian Automatic Merchandising Association; Canadian Restaurant Association. Married Lena Gertrude Ellis, daughter of Albert J. Ellis and the late Lydia Ann Ellis, Sept. 7, 1940; has two sons (Robert and Donald) and one daughter (Marianne). Clubs: National; Board of Trade of Metropolitan Toronto; Canadian; Islington Rotary; Windsor; St. Catharines; Niagara Falls; Toronto Executive Association. Recreation: golf. Residence: 1 Wimbleton Crescent, Islington, Ont.

McCORDICK, John Alexander, B.A. — Canadian Ambassador to Austria; Governor for Canada of International Atomic Energy Agency, Vienna; Representative of Canada to the United Nations Industrial Development Organization in Vienna. Born Toronto, Ont., Oct. 11, 1915, son of Arthur Stanley McCordick, and the late Enid Lillian (Alexander) McCordick, Toronto. Educated: Upper Canada College, Toronto; Universities of: Toronto, Heidelberg, Paris; B.A.; Certificate for Russian Studies (Paris). Served at: Canadian Legation, Kuibyshev and Moscow, USSR, 1943-44; Dept. of External Affairs, Ottawa, 1944-46; Canadian Military Mission, Berlin, Germany, 1946-47; Canadian Legation, Prague, Czechoslovakia, 1947-48; Canadian Legation, Belgrade, Yugoslavia, 1948-49; Dept. of External Affairs, Ottawa, 1949-52; Canadian Embassy, Madrid, Spain, 1953-56; Dept. of External Affairs, Ottawa, 1956-60; Canadian Minister to Czechoslovakia, 1960-62; Ambassador to Czechoslovakia 1962-64; Dept. of External Affairs, Ottawa, 1964-66. Attended: Imperial Defence College, London, 1953. Adviser to Canadian Delegation to 12th Session of U.N. General Assembly, 1957; Chief of Protocol, (Dec. 1957-Sept. 1958); Alternative Canadian Representative at the Conference on the Prevention of Surprise Attack held in Geneva, Nov. and Dec. 1958; Adviser to Government of The Federation of Rhodesia and Nyasaland, Feb.-April 1960; Appointed Ambassador to Austria and concurrently Governor for Canada of the International Atomic Energy Agency in August, 1966. Joined 48th Highlanders of Canada in Sept. 1940; served as Officer in United Kingdom and Middle East, 1940-42 (Egypt and Iran). Married Clair Perley-Robertson, daughter of the late Irvine Perley-Robertson and granddaughter of the late Sir George Perley, May 31, 1952; has two sons (Brian S. and Evan R.) and one daughter (Joan A.). Society: Zeta Psi Fraternity. Anglican. Residence: Canadian Embassy, Lannerstrasse 27, Vienna XIX, Austria. (home: 767 Acacia Lane, Rockcliffe Park, Ottawa).

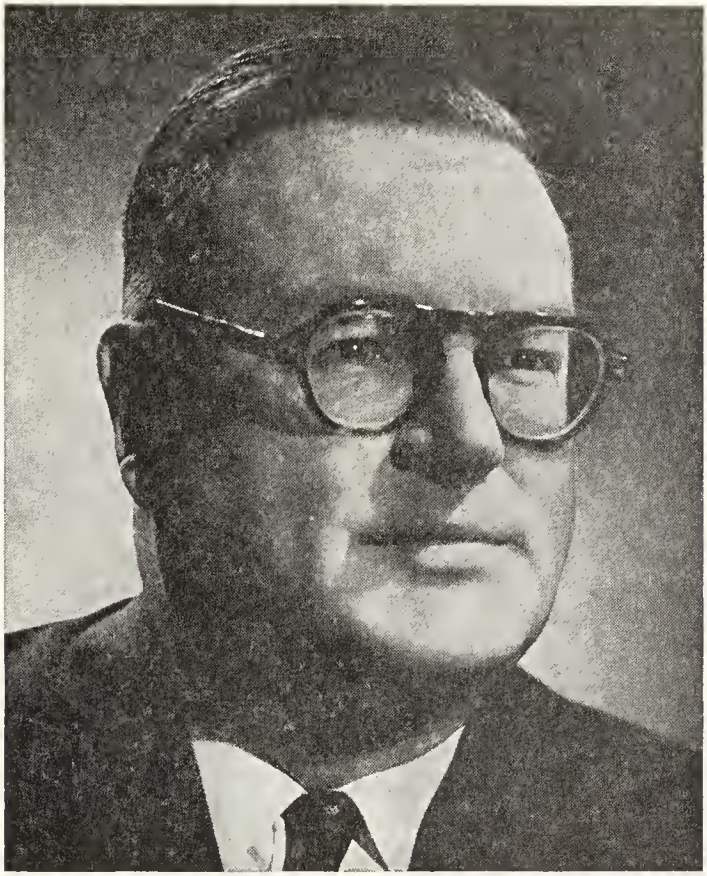

BEARCE P. CAMPBELL

CAMPBELL, Bearce P. — President, Alex-Bremner, Limited, 1155 Ducharme Ave., Montreal 8, Que.; Vice-President (Finance), The Commercial Travellers' Association of Canada. Born July 21, 1909, son of Donald Lorne Campbell, Montreal and Florence Eleanor (Paterson) Campbell, Boston, Mass. Educated: Westmount Public and High Schools; L'Institute Evangelique de la Pointe aux Trembles, Que. Sherwin-Williams Company of Canada Limited, 1928-32; Arco Company Limited, Toronto, 1932-35; Asst. Sales Manager A. Ramsay & Son Company, 1935-39; Sales Promotion and Advertising Manager, International Paints (Canada) Limited and A. Ramsay & Son Company, 1939-57; Director, Alex Bremner Limited, since 1940; Director of Public Relations, Canadian Paint, Varnish and Lacquer Association Inc., 1942-48; Vice-President and Secretary, Alex. Bremner Limited, 1943-45; President, 1945; Sales and Advertising Manager, A. Ramsay & Son Company, 1955-57. Past President: Dominion Commercial Travellers; The Federation of Canadian Advertising and Sales Clubs; Paint and Varnish Club of the Province of Quebec; Past Vice-President, Advertising and Sales Executive Club of Montreal; Past Chariman, Canadian Beautification Association Inc. Member: Montreal Rotary Club; Montreal Board of Trade; St. Andrew's Society; Governor, Douglas Hospital. Married Florence Clare Bremner, 1937; has three sons. Clubs: The Forest & Stream; Seigniory; St. Denis; The Montreal Badminton & Squash; Royal Auto-

mobile. Member of Session, St. Andrew's United Church, Westmount. Residences: 4846 Cedar Crescent, Montreal 29 and St. Sauveur des Monts, Que.

FRANCK, August Albert — President, Chairman of the Executive Committee of GenStar Limited (formerly Sogemines Limited), multi-product company, manufacturers of cement, chemicals, fertilizers, grinding balls, construction, building materials, towing and barging, import and

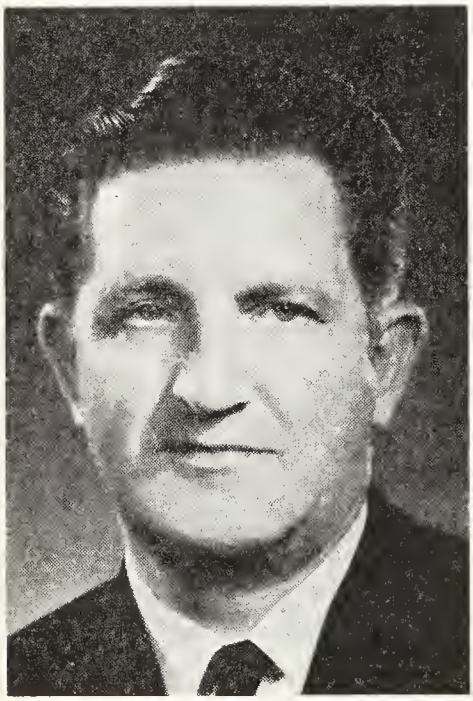

AUGUST ALBERT FRANCK

export of industrial products in Canada and the U.S.; investment in paper industry and real estate, One Place Ville Marie, Montreal 113, Que.; Vice-Chairman and Director, Union Minière Canada Limited; Director: Indussa Corporation, New York; Atlantic Overseas Corporation, New York; Fraser Companies, Limited; Rathesay Paper Corporation; BACM Industries Limited. Born Antwerp, Belgium, Nov. 26, 1910, son of the late Jules Franck and the late F. (Van Straetan) Franck, both of Belgium. With affiliated companies of the Société Générale de Belgique group since 1935 in Brussels, Shanghai, Bombay, Karachi and U.S.A.; President, Sogemines Limited since May 1964; past President, American Institute for Imported Steel, New York; Director, Belgian-American Chamber of Commerce, New York and Chambre de Commerce, Belgo-Luxembourgeoise au Canada. Awarded Chevalier de l'Ordre de la Couronne (Knight of the Crown) Belgium. Married Hilda Vandamme, daughter of the late Florent Vandamme, Aug. 19, 1936; has two sons (Dr. Walter A. Franck, SHAPE headquarters, Casteau, Belgium; Robert Franck, Montreal) and one daughter (Greta (Mrs. Vincent Mikolainis), U.S. Air Force Academy, Colorado Springs, Colo.). Clubs: Saint James's, Montreal; Mount-Royal, Montreal; Royal Montreal Golf, Montreal; Club Saint-Denis, Montreal; Seigniory, Montebello, P.Q. Roman Catholic. Residence: 1455 Sherbrooke St. W., Apt. 2903, Montreal, Que.

GORDON, Hon. Percival Hector, C.B.E., Q.C., M.A., B.C.L., LL.D. — Retired; formerly Puisne Judge, Court of Appeal, Regina, Sask.; now Associate Counsel, Messrs. Embury, Molesky, Gritzfeld & Embury, Regina, Sask. Born Qu'Appelle, Sask., Jan. 27, 1884, son of Leslie and Clara Elizabeth (Hector) Gordon. Educated: Trinity College School, Port Hope, Ont.; Trinity College, University of Toronto, M.A., 1906; B.C.L., 1909. President, Regina Daily Star. Read Law with Ford Jones, B.A., Regina, Sask.; began as law student with Jones & Gordon, Regina, Sask., 1905; called to the Bar of Saskatchewan, 1908; became partner, firm of Gordon & Gordon, 1920 and became head, 1922. Created K.C. of Sask., 1928 and admitted to Bar of Ontario, 1934. Appointed Puisne Judge, Court of Appeal, Regina, Sask., 1935; retired March 1, 1961. Now Associate Counsel with Messrs. Embury, Molesky, Gritzfeld & Embury, Regina. Acted as Senior Counsel on Royal Commission on Natural Resources; represented Dominion Government on Saskatchewan Relief Commission, 1930-31. Chairman, National Executive Committee, Canadian Red Cross Society, 1941-44. Chancellor, Anglican Diocese of Qu'Appelle, 1921-41. Created C.B.E., 1943, LL.D. from Manitoba University, 1943. Has the Jubilee Medal of George V; Coronation Medal of Elizabeth II and Coronation Medal of

George VI; awarded Order of Polonia Restituta, 1945. Silver Medal of Greek Red Cross, 1945. Married Hattie Kennedy (deceased Sept. 27, 1959), daughter of John Kennedy, Dixie, Ont., Oct. 7, 1908; has one daughter (Helen Jessie) (Mrs. F. K. Venables). Club: Assiniboia. Society: A.F. & A.M. Residence: 2424 College St., Regina, Sask.

McDONALD, Colonel Lorne Ross, O.B.E., Q.C. — Barrister; engaged in Private Consulting Practice; Retired, formerly General Counsel, The Hydro-Electric Power Commission of Ontario. Born Hamilton, Ont., June 2, 1902, son of

COLONEL LORNE ROSS McDONALD, O.B.E., Q.C.

Lachlan Taylor and Agnes Jane (Hyslop) McDonald. Educated: Public School and Collegiate Institute, Regina, Sask.; University of Toronto; Osgoode Hall, Toronto. Read Law with Honourable Mr. Justice D. Inglis Grant; called to the Bar of Ontario, 1927, England, 1945; created K.C., 1948; specialized in company and corporation law, with McTague, Clark & Racine, Windsor, Ont., 1927-35; private practice, 1935-39. Served in Canadian Militia as Lieutenant, Essex Scottish Regiment, 1935-39; served in World War, 1939-46; Overseas, 1940-46, in United Kingdom, Central Mediterranean Area and Northwest Europe; promoted Captain, 1939; Major, 1942; Lieutenant-Colonel, 1943; Colonel, 1945. Entered Ontario Public Service, Aug., 1946, as Assistant to the Provincial Secretary; Secretary of the Cabinet, 1948; Deputy Minister to the Prime Minister and Secretary of the Cabinet, 1949; General Counsel, The Hydro-Electric Power Commission of Ontario, Jan., 1955-July 1967. Member: Law Society of Upper Canada; Inner Temple (London, England); The Lawyers' Club of Toronto; County of York Law Association; The Halton County Law Association; Canadian Legion (Fort York Branch); St. Andrews Society of Toronto; Canadian Order of Foresters (formerly member of Executive Committee); Phi Delta Phi. Married Mildred Roxilana, daughter of Victor A. Sinclair, K.C., June 1, 1929; has three children (Gertrude, Peter and Anne). Clubs: University; Badminton and Racquet. Presbyterian. Residence: 76 Maple Ave. West, Georgetown, Ont.

WILLIAMS, Bruce Macgillivray, B.A. — Canadian Ambassador to Yugoslavia, Romania and Bulgaria. Born Nipigon, Ont., Jan. 31, 1918, son of Herbert Bruce Williams of Kenora, Ont. and Margaret (Hogan) Williams of Ottawa, Ont. Educated: University of Toronto (B.A.). Joined Dept. of External Affairs as a Foreign Service Officer, 1946; Served with Canadian Delegation to the United Nations, New York; Deputy Permanent Delegate of Canada to the European Office of the United Nations, Geneva; Counsellor, Office of the High Commissioner for Canada in India; Canadian Commissioner, International Supervisory Commission for Vietnam; High Commissioner for Canada to Ghana, 1959-62; Canadian Ambassador to Turkey, 1962-64; Assistant Under-Secretary of State for External Affairs, Ottawa, 1964-67. Served in the 2nd World War in Canadian Army. Clubs: Royal Ottawa Golf; Rideau; Seigniory. Recreations: golf, bridge, reading. Residence: Belgrade, Yugoslavia.

HENDERSON, Hugh Larratt, B.A. — Barrister; Partner (Legal Firm), Harman and Company, 645 Fort St., Victoria, B.C. President: Sidney Airport Facilities Ltd.; Sidney International Imports Ltd.; Director: Canadian Safari Ltd.; Radio CKAY Ltd.; Fleet Ferry Transit Ltd. Born Toronto, Ont., Aug. 13, 1918, son of Robert Benjamin Henderson, K.C., and Audrey Irene (Smith) Henderson, both of Toronto, Ont. Educated: King's College School, Windsor, N.S.; Trinity College School, Port Hope, Ont.; University of Toronto, Trinity College; Osgoode Hall Law School. Bachelor of Arts; Barrister-at-Law. Read law with Smith, Rae, Greer & Cartwright (Toronto), 1939; 1945-48; Called to the Bar of Ontario; British Columbia. Member, Smith, Rae, Greer & Cartwright, Toronto, after War Services, 1948-51; Partner: Copeman & Henderson, Victoria, 1952-; 1952-1966, Copeman, Henderson, Davies & McMillan, 1966-67; Harman and Company, 1967-; City Solicitor, City of Duncan, B.C.; Assessor to General Synod, Anglican Church of Canada, 1962-; Chancellor, Anglican Synod, Diocese of British Columbia. Member: Canadian Bar Association; Naval Officers Association of Canada. Chairman: Norfolk House School for Girls, Victoria; Former Governor, Trinity College School, Port Hope; Governor, Canadian Corps. of Commissionaires, Victoria & Vancouver Island Division. Past President: Saanich Provincial Progressive Conservative Association; Esquimalt-Saanich Progressive Conservative Federal Association. Progressive Conservative Candidate, 1956 and 1963 Provincial Elections. Member and Director, Bastion Theatre Company (Victoria professional repertory group), Honorary Governor, Dominion Drama Festival. Active Service, R.C.N.V.R. retiring as Lieut.-Commander, 1939-45; R.C.N. (Reserve) 1946-50 as Lieutenant Commander. Married Mary Elizabeth Rogers, daughter of Blythe Dupuy Rogers, Vancouver, B.C., Jan. 10, 1941; has one son and two daughters. Clubs: Union, British Columbia; Badminton & Racquet, Toronto; Royal Canadian Yacht, Toronto. Society: Zeta Psi Fraternity. Recreations: fishing, theatre. Progressive Conservative. Anglican. Residence: 4291 Gordon Head Rd., Victoria, B.C.

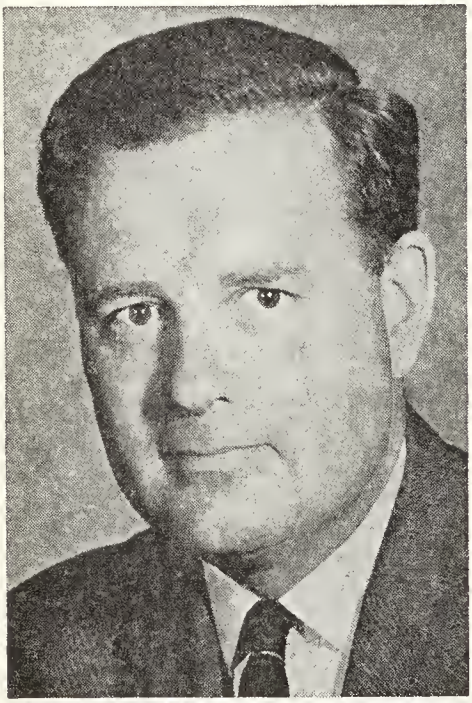

HUGH LARRATT HENDERSON, B.A.

WATSON, Earl Macbeth, M.D., M.Sc. — Born Belmont, Ont., Nov. 26, 1895, son of the late Reuben and Mary Isabella Watson, both of London, Ont. Educated: London Collegiate Institute; University of Western Ontario (M.D., M.Sc.); M.R.C.P. and F.R.C.P. (Edin.); F.R.C.P.(C.), F.A.C.P., Instructor in Pathology and Physiology, University of Western Ontario, 1919; Demonstrator, Physiology, University of Sheffield, England, 1921; Associate Professor, Pathological Chemistry and Assistant Professor of Clinical Medicine, University of Western Ontario, 1925; Professor, Pathological Chemistry and Instructor Medicine, 1936. Retired, June 1960. Author of numerous publications in scientific journals on subjects of medical research. Married Zoe Eileen Addy, daughter of the late Jane and George Addy of Sheffield, England, Aug. 1, 1923; has one son and two daughters. Societies: Delta Upsilon Fraternity; A.O.A. Medical Society. Protestant. Residence: 427 Regent St., London, Ont.

J. HARRY ADDISON

ADDISON, J. Harry — President, Addison Cadillac Ltd., Bay and College Streets, Toronto. President: Addison Equipment Ltd., Toronto and Montreal; Addison Leasing of Canada Ltd.; Member, Toronto Harbour Commission; Director: Jockey Club Limited; Metropolitan Industrial Commission; Metropolitan Safety Council; Chairman of the Board of St. Alban's Boys' Club; Life Member of Art Gallery of Ontario. Clubs: Granite; Bayview Golf and Country, Toronto; Big Bay Point Golf and Country, Big Bay Point; Goodfellowship, Toronto; Thoroughbred Club of America, Lexington, Kentucky. Recreation: Thoroughbred horses, Addison Hall Farms, Aurora, Ontario. Residence: Elhara, 228 Steeles Avenue East, Thornhill, Ontario.

HALDENBY, Douglas Charles, B.Arch., F.R.A.I.C. — Senior Partner, Mathers & Haldenby, Architects, est. 1921, 10 St. Mary St., Toronto, Ont. Born Toronto, Ont., Mar. 3, 1925, son of Eric Wilson and Shirley Margaret Haldenby, both of Toronto. Educated: Upper Canada College; University of Toronto; School of Architecture; Graduated 1950 as Bachelor of Architecture. Joined Mathers & Haldenby, Toronto, 1950; represented firm

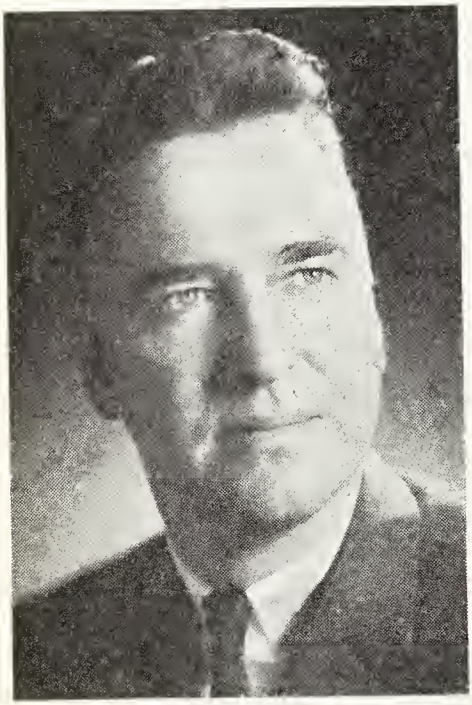

DOUGLAS CHARLES HALDENBY, B.Arch., F.R.A.I.C.

in Cuba in construction of plants for the Coca-Cola Ltd., 1951-54; acted as Project Architect on Imperial Oil Building, 1955-57 in Toronto; Made Junior Partner in 1957; Senior Partner since 1964. Among the buildings designed by his firm: The Bank of Nova Scotia Building, Toronto; The Imperial Oil Building, Head Office, Toronto; The Arts and Administration Building; The Sir James Dunn Science Building; the Men's Residence, Dalhousie University, Halifax; The United States Consulate, Toronto; The United States Consulate, Quebec; The University Club of Toronto. For the University of Toronto — The Hygiene Building; The Botany Building; The Library Extension; Whitney Hall; Sir Daniel Wilson Residence for Men; The Dunlap Observatory; The Archives Building; The University Press Building; The Charles H. Best Institute and the University College Library; The Humanities and Social Sciences Research Library (U of T); The Chapel, Trinity College School, Port Hope; Re-building of The Library of Parliament, Ottawa; Re-building the West Block of the Parliament Buildings, Ottawa; Head Office, Liquor Control Board of Ontario, Toronto; The Toronto General Hospital, Central Building Group; School of Nursing and Students Residence, Toronto General Hospital; Coca-Cola Ltd., Plants across Canada and Head Office in Toronto; Head Offices for Canadian Kodak and Technical Research Building for Lever Bros., in Toronto; National Library and Archives Building, Ottawa; Residence for York University; Addition to University College Library, University of Toronto; Addition to Douglas Library, Queen's University; Animal Science and Nutrition Building, Guelph University; Expo Steel Pavilion; Balmer Neilly Library, Connaught Laboratories; Northern Miner Press; York University, Addition to Wood Residence and Women's Residence. Member: Ontario Association of Architects; R.A.I.C. and Chairman, Registration Board, O.A.A. Served in Canadian Army Active, 1943; Commissioned in 1945; Joined 48th Highlanders of Canada (Militia, 1946); Promoted to Captain in 1949 and appointed Adjutant in 1950; Promoted to Major, 1951 and Lieut. Col. commanding the 48th Highlanders of Canada (Militia) in 1961; Retired from command of the Regiment in 1964. Married Muriel Ross Macdonald, daughter of The Lt. Gov. of Ontario, The Hon. Ross Macdonald, Feb. 14, 1948; has three sons (Eric Ross Macdonald, David Douglas and James Charles) and one daughter (Shirley Margot). Clubs: University; R.C.Y.C.; Badminton & Racquet; Osler Bluffs Ski; Royal Canadian Military Institute; St. Andrews. Society: Zeta Psi. Recreations: sailing, skiing, photography. Anglican. Residence: 226 Rosedale Heights Dr., Toronto, Ont.

FODOR, Nicholas, B.A.Sc., P.Eng. — President and General Manager of Nicholas Fodor & Associates Limited and Nicholas Fodor & Associates, Consulting Engineers with offices in Toronto, London, Ottawa, Montreal and Moncton; President, Telemark Investments Limited; Vice-Chairman, Cansult Limited (Consortium Canadian Consulting Engineers Overseas) with offices in Canada and in Saudi Arabia, Trucial States, Iran. Born Balassagyarmat, Hungary, son of E. J. and Jolan Fodor. Educated: University

NICHOLAS FODOR, B.A.Sc., P.Eng.

of Prague, B.A.Sc. (Elect. Eng.) Tech. Contractor and Consultant Engineer in Hungary on power plants, paper mills, textile mills, etc., 1929-38; came to Canada 1939; Asst. to Chief Engineer, Goodyear Tire & Rubber Co. of Can. Ltd., New Toronto, Ont., 1939-42; power plant designer, Aluminum Co. of Canada, Montreal, 1942; Chief Engineer, The Canadian Synthetic Rubber Co. Ltd. (now Polymer Corp. Ltd.) 1942-45; In 1945 established consulting engineering proprietorship; Nicholas Fodor & Associates Limited incorporated in 1953, today a leading consulting engineering firm in Canada with projects completed in all Provinces and Territories of Canada for industrial, commercial, educational and governmental clients; Cansult Limited incorporated in 1961 for foreign projects, with projects throughout the Middle East and various areas of the Caribbean. Typical projects, with particular emphasis on development, research, and first applications, include the electrical distribution system and outdoor lighting, electronic remote control for Expo '67 (which won the 1968 "Award of Excellence" in the Electrical Engineering category from Assoc. of Consulting Engineers of Canada and the Canadian Consulting Engineer magazine); Union Gas Co. Ltd. Selective Energy Plant (winning the 1968 "Award of Merit" in the Mechanical Engineering category); Glucose and Dextrose Refinery for Canada Starch Co. Ltd., Cardinal; meat processing plants and associated services for Canada Packers, Toronto, Montreal, Charlottetown and Vancouver; Aluminum Extrusion Buildings for Canada Wire & Cable Co. Limited; central heating plants and steam plants for heat distribution over large areas for University campuses, military camps, and industrial plants; educational facilities for elementary, secondary, and university institutes, including academic buildings, service plants, auditoriums, ice rinks, swimming pools and stadiums; building engineering including hospitals, recreational and rehabilitation facilities, airport terminals for Department of Transport, Department of National Defence and His Highness Sheik Zaid of Abu Dhabi; commercial buildings such as the Department of National Defence Headquarters in Ottawa, libraries, Bell Exchange Buildings, computer and data collecting centres (e.g., Bell Canada, Toronto and Montreal); apartments (Habitat '67); investigations, studies and reports (e.g., reduction/elimination of packing plant odours affecting the Expo '67 site); water supply sewage collection and treatment plants (Cities of Riyadh and Medinah, Saudi Arabia). Director and Past President, Wychwood Park Ratepayers' Assn.; Since 1969, Trustee of Wychwood Park; Member, Association of Professional Engineers of Ontario (five years on Board of Examiners and also member for many years of Special Interviewing Committee); Associations of Professional Engineers of

N.B. and B.C.; Association of Consulting Engineers of Canada; Engineering Institute of Canada; Association of Heating, Refrigerating & Air Conditioning Engineers; author of various technical papers; Governor, Branksome Hall, Chairman of Planning Committee; Past Director and Chief Executive, Crest Theatre Foundation; Past Governor, Theatre Toronto. Married Margaret, daughter of the late Walter Trier, July 25, 1938; children (Joseph Walter and Emily Frances). Clubs: Badminton & Racquet; Queen's; Osler Bluff Ski; Lambton Golf & Country; Blue Mountain Golf; Carlton; Toronto Lawn Tennis; Empire; Board of Trade of Metropolitan Toronto. Recreations: tennis, skiing, golfing, boating, photography, travel. Anglican. Residence: 110 Wychwood Park, Toronto 4, Ont.; Head Office: 38 Charles St. E., Toronto 5, Ont.

ISNOR, Hon. Gordon B. — Merchant; Senator, Dominion of Canada, Ottawa, Ont.; President: Gordon B. Isnor Limited, Men's Wear, 2169 Gottingen St., Halifax, N.S.; Isnor Investment Co. Ltd., Halifax; Director: Nova Scotia Light & Power Co. Ltd., Halifax; Canada Permanent Trust Co., Toronto. Born Dartmouth, N.S., May 10, 1885, son of William Henry and Annie M. (Hubley) Isnor, both of Halifax, N.S. Educated: Halifax, N.S. Served as Alderman in Halifax City Council, 1914-15; School Comm., 1920-23; sponsored successfully a measure to provide free school books for Public Schools in Nova Scotia. First elected to Nova Scotia Legislature, Oct. 1928, re-elected 1933. First elected to House of Commons 1935; re-elected 1940, 1945 and 1949. Chairman of Canadian Delegation to Empire Parl. Assn. at Bermuda, 1946. Canadian Government delegate to United Nations Assembly, 1952. Member, Board of Governors, Dalhousie University. Appointed to the Senate, May 2, 1950. Lieutenant in 1st Regiment, Canadian Garrison Artillery, 1915-18. Clubs: Founder and first President of Progressive Service Club, Halifax. Member: Board of Trade; Halifax Club; School for the Blind; the Mayflower Curling; Waegwoltic Boating; Armdale Yacht; Wanderers A.A.C., Port of Halifax Club, Philac Temple Shriners, Scottish Rite and Knights of Pythias. Married Mary E. Ormond, daughter of Thomas Ormond, Halifax, N.S., Sept. 3, 1907; has one son (W. Roy). Liberal. Baptist. Mailing Address: 2169 Gottingen Street, Halifax, N.S.

GOLDFARB, Martin, B.A., M.A. — Sociological Communications Consultant, Martin Goldfarb Consultants Limited, est. 1967, conducts marketing, political communications and motivation research, 3077 Bathurst Street, Toronto, Ont. President, Martin Goldfarb Consultants Limited. Born Toronto, May 6, 1938, son of David Goldfarb and Sonia Silverstein, both of Toronto. Educated: Grace Public; Harbord Collegiate; University of Toronto (B.A. 1965, M.A.). Began as Project Director, O.R.C., Toronto, 1965; Teacher, North York Board of Education, 1966; President, Martin Goldfarb Consultants Limited, 1967. Member: Canadian Sociology Society. Centennial research; Department of Defense Research, Public Housing research. Married Geraldine Joan Freedman, daughter of Lazar Freedman, June 7, 1961; has three daughters (Alonna Lynn, Baila Pam and Rabecca Dina). Club: Bayview Country. Recreations: golf, politics. Liberal. Jewish. Residence: 5 Gatehead Road, Willowdale, Ont.

MARTIN GOLDFARB, B.A., M.A.

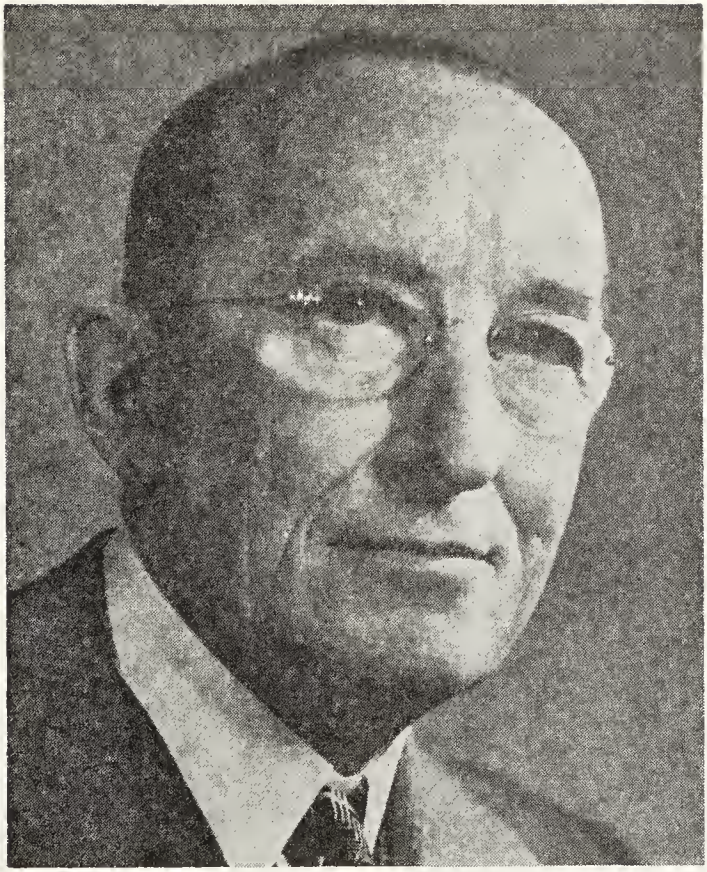

JOSEPH L. SEITZ

SEITZ, Joseph L. — President, A. D. Gorrie and Co. Ltd., Toronto; Former President: Underwood Limited (est. 1896), manufacturers and distributors of Underwood Typewriters and other Underwood and Olivetti products in Canada; Peerless Carbon & Ribbon Co. Ltd.; Golden Mile Motors, Limited; Golden Mile Leasing (Scarborough); Gorries Leasing Ltd.; Former Director, Canada Foils Limited; Former Chairman of the Board and Director: Royal Typewriter Company Limited; McBee Company Limited. Born Hamilton, Ont., son of John Joseph and Nora Mary (Burke) Seitz. Educated: St. Michael's College, University of Toronto. Began business career with Peerless Carbon & Ribbon Co. Ltd., Toronto, Ont., 1908; Seitz & McEvenue Ltd., Toronto, Ont., 1915; associated with Office Equipment Industry since 1921. Member, Toronto Board of Trade. Married Wenonah Carroll, daughter of Joseph G. Carroll, Toronto, Ont., Jan. 22, 1919; has two daughters and two sons. Clubs: Granite; Seigniory; Gatineau Fish & Games; Eastbourne Golf; Canadian (New York); Canadian (Toronto). Residences: 12 Edgar Ave., Toronto, Ont.; "Southbourne", Roche's Point, Ont.

MacFADDEN, Robert P., A.B. — President and Director, The Mercantile Bank of Canada; Director, International Trust Company, Canada; Vice-President, Canadian District, First National City Bank, New York. Born Sept. 12, 1905, Orleans, Mass., U.S.A., son of the late Rev. Robert A. and Edith (Hamilton) MacFadden. Educated: Browne and Nichols School; graduated from Harvard University, 1926, A.B. Prior to entering banking, was

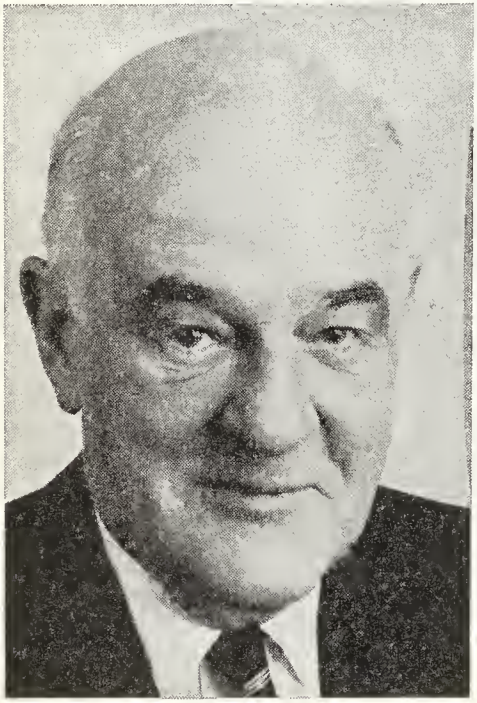

ROBERT P. MacFADDEN, A.B.

employed by the United Fruit Company, Honduras. Began his career with First National City Bank, 1928, ascending through a serise of promotions in the Metropolitan Division; Vice-President in charge of the Canadian District, 1951-1957; served in the Bank's London branches of the Overseas Division, 1957-1963; President, The Mercantile Bank of Canada, 1964-. Member: Canadian-American Committee; Vice-Chairman, Harvard-Cambridge Scholarship Committee; Trustee, University of Western Ontario Foundation Inc. Married Emily Clift Searles, 1935; has three daughters. Clubs: Mount Royal, Montreal; University and Toronto, Toronto; Brook, Harvard, University and The Pilgrims, New York. Residence: 770 Park Avenue, New York, N.Y.

SIFTON, William Mowbray — President, Sifton Properties Ltd., formerly, Sifton Construction Company Limited, est. 1946, land development, residential building, multi family development, property management, 520 Forest Edge Rd., London, Ont. Director: Airmaster of Canada Ltd.; Footwear Fashions Ltd.; Guildwood Lighting Ltd.;

WILLIAM MOWBRAY SIFTON

Glenroy Investments Ltd. Born London, Ont., Oct. 15, 1924, son of Harry L. and Tena M. Sifton, both of London. Educated: Upper Canada College, Toronto, Ont. Partner, Sifton Construction, London, 1946; Vice-President, 1952; Executive Vice-President and Director, 1957; President, 1968. Past Director: Urban Development Institute; Past Treasurer, National

House Builders Association; Director, Canadian Housing Design Council, Ottawa. Served in the Royal Canadian Navy, Seaman, 1943-45; Sub. Lieut., 1945-46. Married Doris Marie Flanagan, daughter of Roy Flanagan (deceased), Aug. 3, 1946; has three sons (Glen, Paul, and Richard) and two daughters (Sherene and Carol). Clubs: London Hunt; London Ski. Recreations: golf, skiing. Conservative. Anglican. Residence: 21 Kingspark Cres., London, Ont.

JONES, Kenneth Frederick, B.A.Sc. — Insurance Broker, Tomenson, Saunders Limited, est. 1927, insurance brokerage, 401 Bay Street, Toronto, Ont. Director: Tosa Ltd.; Tomenson, Saunders Ltd.;

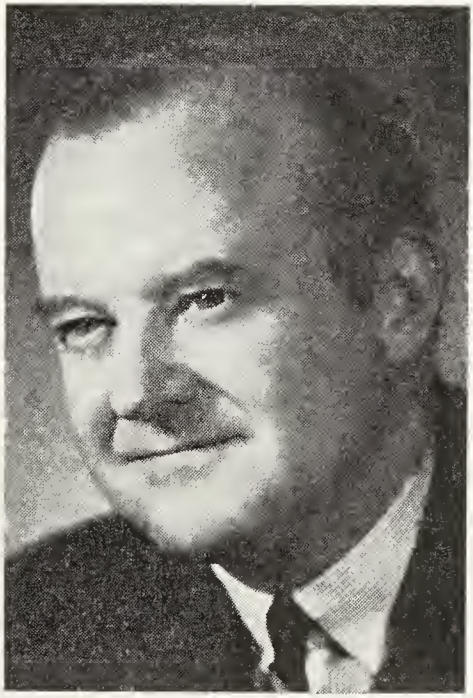

KENNETH FREDERICK JONES, B.A.Sc.

Tomenson, Saunders Insurance Ltd.; Tomenson, Saunders (Western) Ltd.; Hough and Hough Insurance Agency Ltd. Born Toronto, Sept. 8, 1923, son of William Alfred and Sarah Polly, both of London, Eng. Educated: Parkdale C.I.; University of Toronto (B.A.Sc.). Sales Engineer: Canadian National Carbon Co., Toronto, 1945; Ferranti Electric Ltd., 1946; Fire Protection Engineer, Canadian Underwriters' Assoc., 1947; Chief Engineer, Tomenson, Saunders Ltd., 1948; President. Member: Assoc. of Professional Engineers of Ontario; Society of Fire Protection Engineers; Ontario Insurance Agents Assoc. Married Marion Katherine Sebert, daughter of John Brock Sebert, Sept. 24, 1949; has one son (Brian William) and one daughter (Sherry Katherine). Clubs: St. Georges Golf and Country; Goodwood; Engineers' (Toronto); Canadian; Gyro Club, Toronto (Director). Recreations: golf, skiing, fishing, hunting. Residence: 53 Abilene Drive, Islington, Ont.

STEWART, Robert Boyd, B.Sc. — Vice-President, Director and member of Executive Committee, Westcoast Transmission

ROBERT BOYD STEWART, B.Sc.

Company Limited, est. 1949, purchase, transmission and sale of natural gas, 1155 W. Georgia Street, Vancouver 5, B.C.

President: Western Pacific Products & Crude Oil Pipelines Ltd., 1200 W. Pender Street, Vancouver 5, B.C. (transportation of crude oil); Pacific Northern Gas Ltd., 1155 W. Georgia Street, Vancouver 5, B.C. (transmission, distribution and sale of natural gas). Born Arkadelphia, Arkansas, Dec. 31, 1915, son of John Dale and Martha Green (Key) Stewart. Educated: Henderson State Teachers College; Louisiana State University (B.Sc. Chemical Engineering). Apprentice Engineer, Phillips Petroleum Company, Borger, Texas, 1937; Construction, operation, 1937-41; Assistant District Engineer, Oklahoma City, 1942; Engineer Staff Director (process design), Bartlesville, Okla., 1942-51; Assistant Manager, Natural Gas Dept., 1951-56; Manager, Natural Gas Dept., 1956-58; Vice-President: Natural Gas Dept., 1959-62; Natural Gas & Gasoline, 1963; President, Westcoast Transmission Company Limited, Vancouver, B.C., 1964-66. Member: Oklahoma Society of Professional Engineers; National Society of Professional Engineers (U.S.); American Gas Association; Canadian Gas Association (Past Director); Independent Natural Gas Association of America (U.S.) (Past Director); Southern Gas Association (U.S.) (Past Director); Director, Pacific Coast Gas Association; Past Member: Executive Board, Cherokee Area Council, Boy Scouts of America; U.S. Natural Gas Delegation to U.S.S.R., 1961; Convocation Founder, Simon Fraser University (Vancouver); General Campaign Chairman, Greater Vancouver United Appeal, 1969. Married Alaine Bradshaw, daughter of William W. Bradshaw, Oct. 20, 1939; has one son (Robert Bradshaw) and one daughter (Martha Dale). Clubs: Shaughnessy Golf & Country (Vancouver); Union (Victoria); Vancouver (Vancouver). Societies: Sigma Chi Fraternity (social); Alpha Chi Sigma. Recreations: golf, hunting, fishing. Residence: 5555 Balsam Street, Vancouver 13, B.C.

ROY, Lorenzo, L.Ph., D. Theol.—Professor of Theology, Vice-Rector, Laval University, est. 1852, Laval University, Quebec, P.Q. Born Quebec, P.Q. Aug. 3, 1924, son of Antonio Roy and Berthe Martel Roy, both of Lac Megantic, P.Q. Educated: Seminary of St. Alphonsus; Seminary of Quebec; Laval University-Angelicum University (Rome). Licence in Philosophy; Doctor's degree in Theology. Professor of Philosophy, Laval Univ., Quebec, 1950-55; Professor of Theology, 1956-64; Secretary, Department of Theology, 1956-63; Vice-Rector, Laval University, 1963. Author of La Certitude de la doctrine morale, Presses de L'Université Laval, 1958 —. Many contributions to "Laval Theologique et Philosophique". Theological Counsellor, for Vatican II Council. Roman Catholic. Residence: Laval University, Quebec, P.Q.

WOODS, The Hon. Mr. Justice Mervyn John, M.B.E., C.D., B.A., LL.M., J.S.D. — Justice Court of Appeal, Province of Saskatchewan, Court House, Regina, Sask. Born Regina, Sask., June 8, 1909, son of James Andrew and Florence Lauretta (Dodd) Woods, both of Regina, Sask. Educated: Regina and Kincaid public schools; Kincaid High School; Moose Jaw College; Sask. Teachers' College, Moose Jaw; University of Saskatchewan; New York University; B.A., L.L.B., LL.M., J.S.D. Read Law with McKercher, McCool & Francis; called to the Bar of Sask., Sept. 1, 1939; Created Q.C., Jan. 1, 1957. Partner, Francis, Woods, Gauley & Hughes, Saskatoon, Oct. 1945; Professor of Law, University of Saskatchewan, Saskatoon, July 1, 1956; Justice of Appeal, Province of Sask., Regina, June 13, 1961. President, Saskatchewan Progressive Conservative Assoc., four years. Dominion President, Royal Canadian Legion, 1960-62; Commissioner for Saskatchewan of St. John's Ambulance Brigade, 1963-68; President of Council, St. John Ambulance Association, Saskatchewan, 1968. Author of Legal Articles; also "Federal Taxation of Income of Trading Co-operatives in United States and Canada" being doctoral dissertation New York University. Served with Royal Canadian Navy as Lieutenant and Lieutenant Commander, Sept. 3, 1939-Sept. 15, 1945 at West Coast, North Atlantic, North Sea, Liverpool to Gibraltar on convoy duty in trawlers, corvettes and frigates. Commanded H.M.C.S. Longueuil fourteen months on North Atlantic. Decorations: M.B.E. Commander Brother Order of St. John of Jerusalem; C.D. Married Winnifred Agnes Elaine Scott, daughter of the late Robert Dunne Scott, Long Branch, Ont., Dec. 1, 1939; has two sons and two daughters. Clubs: Kiwanis (Lt.Gov. 1956); Le Moyne (Longueuil); United Services (Regina). Societies: A.F. & A.M.; R.A.M.; Preceptory; Lodge of Perfection; Rose Croix; Consistory & Shrine. United Church of Canada. Residence: 35 Bryant Street, Regina, Sask.

ROBERT CARLTON SCRIVENER

SCRIVENER, Robert Carlton — President, Bell Canada, est. 1880, Telecommunications, 1050 Beaver Hall Hill, Montreal 128, P.Q. Director: Northern Electric Co. Ltd.; Canadian Imperial Bank of Commerce; Bell Canada; Sidbec-Dosco. Born Toronto, Ont., Dec. 13, 1914. Educated: Toronto and Montreal; University of Toronto (B.A. (Modern History). Joined Bell Canada, Brantford, Ont., 1937; held a number of operating and staff Management positions in Hamilton, Toronto, Windsor, Montreal and Ottawa, 1938-60; Director, Business Development, 1960; Vice-President: Finance, 1961; Operations, 1964; Executive Vice-President, 1965; President, 1968-. Chairman, Board of Directors, Executive Development Institute; président-conjoint de l'Association Antituberculeuse de la Région de Montréal and directeur du Comité provincial; Governor, Montreal Diocesan Theological College; Governor and Honorary Treasurer, Royal Victoria Hospital; Gouverneur de la Chambre de Commerce de la Province de Québec; Former President, Montreal Board of Trade. Served with Toronto United Appeal and Montreal United Red Feather Services. Joined Royal Canadian Signal Corps (Reserve), 1938; retired with rank of Major. Married Naomi Culloden Stinson, Nov. 30, 1940; has one son (Peter C.) and one daughter (K. Ann). Clubs: Montreal-Mt. Bruno Golf and Country; Montreal Indoor Tennis; University; Mt. Royal; St. James's; Toronto-Toronto Golf; Badminton and Racquet; University. Residence: 1321 Sherbrooke St. West, Montreal 109, Que.

DuVAL, The Honourable Paul Guyot, Q.C., LL.D. — Retired (1959) as Judge of Court of Queen's Bench, Manitoba. Chairman of the Board: Mutual Investments Ltd; Acme Sash & Door Co. Ltd.; Formerly Chairman of the Advisory Board: The Winnipeg Foundation; The

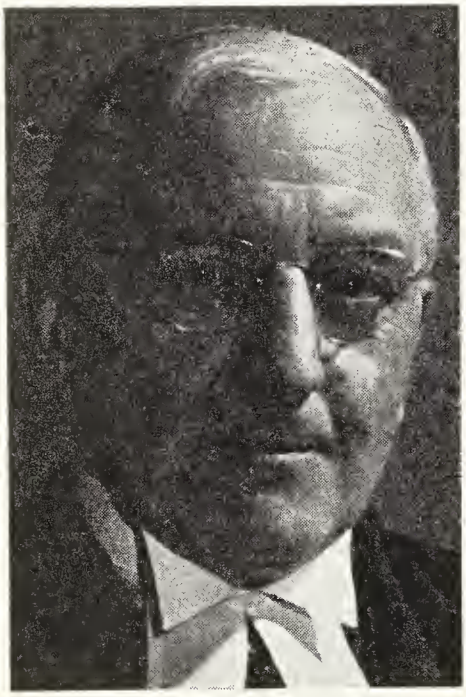

THE HONOURABLE
PAUL GUYOT DuVAL, Q.C., LL.D.

John W. Dafoe Foundation; Guy, Chappell, DuVal, Guy & Wilson, Barristers and Solicitors, Winnipeg; Vice-President: Toothill (Canada) Ltd.; Sovereign Life Assurance Co. of Canada; Brooks Equipment Ltd. Born Winnipeg, Man., Oct. 8, 1893, son of Rev. Frederic B. DuVal, D.D. and Corinne (Kearfott) DuVal, both of Winnipeg, Man. Educated: public and high schools, Winnipeg; Manitoba University (B.A., 1915; LL.B., 1920; LL.D., 1956). First President, Junior Chamber of Commerce, Winnipeg Board of Trade, 1923; Chairman, Board of Managers, Knox Church, 1936-37; read Law with Anderson, Guy & Chappell, Winnipeg; called to the Bar of Manitoba, 1921; K.C., 1940. President, The Manitoba Bar Association, 1944; elected a Bencher of the Law Society of Manitoba, 1943. Past President, South Winnipeg Liberal Association; Chairman, Board of Governors, University of Manitoba until 1956. Joined Fort Garry Horse, Aug. 1914, 1st Division; March, 1915, awarded commission with 17th London Regiment, served with them in France and Salonika, 1915-17; with R.F.C. under Lord Allenby, Palestine, 1917-18; twice mentioned in Despatches. Married Mary Isabel Cross, daughter of W. W. Cross and granddaughter of Rev. Jas. Nisbet, D.D., Dec. 30, 1918; has two sons and one daughter. Clubs: Manitoba; St. Charles Country. Recreations: golf and fishing. United Church of Canada. Residence: 1121 Grosvenor Ave., Winnipeg, Man.

JENKINS, James Ross — Governor: The Eaton Foundation. Director: Eaton's of Canada Limited; Toronto-Dominion

JAMES ROSS JENKINS

Bank; Monsanto Canada Ltd. Born Winnipeg, Man., July 26, 1910, son of James Hunter and Eldred (Blong) Jenkins.

Educated in public schools and St. John's College, Winnipeg, Man. Joined The T. Eaton Co. Limited, 1935; appointed Director, 1950; Vice-President, 1953; Retired, 1966. Member, Advisory Board, United Community Fund of Greater Toronto; Governor: Toronto Western Hospital. Married Margaret Stewart Winks, daughter of Charles Edward Winks, Aug. 22, 1934; has three daughters. Clubs: York, Granite, Badminton & Racquet (Toronto); Manitoba (Winnipeg); Caledon Mountain Trout. Protestant. Residence: R.R. 3, Caledon East, Ont.

KROEGER, John Henry — President and General Manager, Osmose Wood Preserving Co. of Canada, Limited, est. 1936, Wood preservation through chemistry, 1080 Pratt Ave., Montreal, Que.; President

JOHN HENRY KROEGER

and General Manager, Protective Coatings Limited, 1080 Pratt Ave., Montreal, Que. Born Husum, Germany, April 27, 1905, son of Johannes and Jenney (Claussen) Kroeger, both of Germany. Educated: public and high schools in Germany, specializing in subjects connected with Forestry, Extension courses at Columbia University, New York City. Began as Patent Broker, New York, 1927-33; Vice-President and General Manager, General Osmose Corp., New York, 1934-38. Permanently in Canada since 1936. Founder of "Osmose Wood Preserving Co. of Canada Ltd"; and "Protective Coatings Limited"; Chairman of Osmose Pressure Treated Wood Products (Ontario) Limited, Bancroft, Ontario. Sponsor of Scholarships, Forestry Faculties of: Laval University, University of Toronto, University of New Brunswick. Author of numerous articles on the subject of wood preservation. Married Edith Schulze, daughter of Dr. Herman Schulze, Aug. 26, 1937; has one son (Peter Henry). Member: American Wood Preservers Association, Montreal Board of Trade, Canadian Manufacturers Association, Canadian Railway, Canadian Electrical Association, Outremont Executive Council of Multiple Sclerosis Society of Canada; Finance Committee of the Reddy Memorial Hospital, Montreal, Quebec. Recreations: fishing and travelling. Protestant. Residence: 246 Lazard Ave., Town of Mount Royal, Que.

CLARKSON, Geoffrey Perry — Public Accounting; Management Consulting, Clarkson, Gordon Company and Woods, Gordon and Company, est. 1864 and 1933; public accountants, management consultants, 15 Wellington St. W., Toronto, Ont. Director: The Clarkson Company Ltd.; Canadian Association of Management Consultants. Born Toronto, Ont., 1909, son of Geoffrey T. and Edith Mary (Perry) Clarkson, both of Toronto. Educated: Upper Canada College; University of Toronto. Student, Clarkson, Gordon and Company, Toronto, 1931; now Partner, Clarkson, Gordon and Company and Partner, Woods, Gordon and Company, Toronto. Member: Fellow, Institute of Chartered Accountants of Ontario; Canadian Institute of Management Consultants. Governor, Upper Canada College; Director, Civic Garden Centre. Married Sopha Amelia Meyers, 1933; has two sons (Geoffrey Walter and Hugh Meyers) and one daughter (Edith Tannis Coutts). Clubs: The National; The University; Rosedale Golf. Residence: 185 St. Leonards Avenue, Toronto, Ont.

de VOLPI, Charles Patrick, F.R.P.S. (London) — Chairman, Perkins Paper Products Ltd., est. 1929, Paper Converters, 2345 Montee St. Aubin, Chomedey, City of Laval, P.Q. Chairman: Specialty Papers Division, Canadian Pulp & Paper

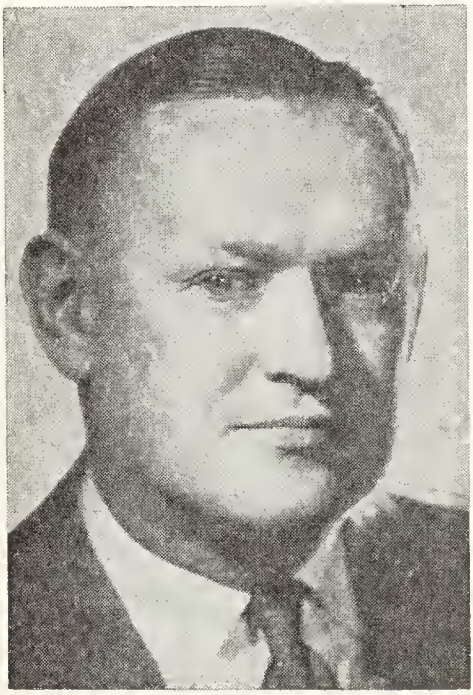

CHARLES PATRICK de VOLPI, F.R.P.S. (London)

Association; Gift Packaging and Greeting Cards Association of Canada; Chairman and President, Rite Paper Products Ltd.; President, Dev-Sco Publications Ltd. Born Montreal, Que., July 16, 1910, son of the late Paul B. de Volpi of Milan, Italy and the late Catherine (Howe) de Volpi of Montreal. Educated: St. Leos Academy; St. Patrick's School. Began as office clerk, Perkins Paper Products Ltd., Montreal, 1930. Co-author of "The Eastern Townships —A Pictorial Record" and "Montreal—A Pictorial Record"; Author of: "Ottawa—A Pictorial Record"; "Toronto—A Pictorial Record"; "Niagara Peninsula—A Pictorial Record"; "Quebec—A Pictorial Record". Married Margaret Barnhill, daughter of the late Alexander Barnhill, March 16, 1940; has two sons. Club: United Services. Societies: British North American Philatelic Society (President, 1958); Postal History Society; Royal Philatelic Society (London); Canadian Philatelic Society. Recreations: fishing, hunting, gardening, Canadiana, Postal History. Conservative. Roman Catholic. Residence: "Weathervanes", Lac Des Becscies, St. Sauvers des Monts, Que.

DAY, Thomas Joseph, Q.C. — Lawyer; Day, Wilson, Campbell, barristers and solicitors, Suite 600, 250 University Avenue, Toronto, Ont. President: Upper Canada Mines Limited; Bankeno Mines Limited; Director, Sandra Instant Coffee Company Limited. Born Guelph, Ont.,

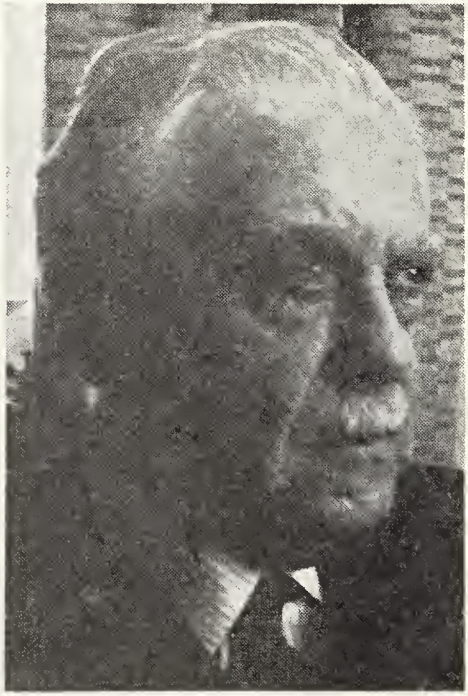

THOMAS JOSEPH DAY, Q.C.

July 11, 1901, son of James Edward and Amy (Higgins) Day. Educated: Loyola College, Montreal; Osgoode Hall, Toronto. Called to the Bar of Ontario, 1925; Created K.C., 1944. Member: Canadian Bar Association. Married Carmen Dupuis, daughter of Dr. Joseph David Dupuis, Nov. 7, 1929; has five sons (James, Gerald, Thomas, David and Blair). Clubs: Granite; Royal Canadian Yacht; Engineers'. Residence: 30 The Bridle Path.

KENNETH ROBERT MacGREGOR, E.D., B.Sc., F.S.A.

MacGREGOR, Kenneth Robert, E.D., B.Sc., F.S.A. — President and Chief Executive Officer, The Mutual Life Assurance Company of Canada, est. 1870, life insurance, 227 King St. South, Waterloo, Ont. Director: The Waterloo Trust and Savings Company; Canadian Cancer Society. Born Ottawa, Ont., July 21, 1906, son of Robert MacGregor, Aubrey, Que. and Margaret (Goundrey) MacGregor, Riverfield, Que. Educated: Lisgar Collegiate Institute, Ottawa, Ont.; Queen's University, B.Sc. (Honours, Mechanical Engineering, 1929). Lecturer, Queen's University, Kingston, Ont., 1929-30; Actuarial and Examination Branches, Dept. of Insurance, Ottawa, Ont., 1930; Administrative Branch, 1948; Superintendent of Insurance (rank of Deputy-Minister), 1953; President, Mutual Life of Canada, Waterloo, Ont., 1964. Fellow, Society of Actuaries; President, The Canadian Life Insurance Association, 1968-69. Member, Board of Trustees, Queen's University. Formerly Federal Superintendent of Insurance, Ottawa, Canada, 1953-64. Served as Major, Governor-General's Foot Guards (1923-45). Awarded E.D., 1945. Married Charlotte Jessie, daughter of Dr. T. F. Donnelly (deceased 1948), June 29, 1935; has one son (Kenneth Robert) and one daughter (Jayne Ennis). Clubs: Rideau; Royal Ottawa Golf; Westmount Golf and Country, Kitchener; National, Toronto. Society: Member, Council, Dominion of Canada Rifle Association for 20 years or more; Member, Canadian Bisley Rifle Team, 1926-27-28, Commandant, 1957. Recreations: rifle shooting, skiing, golf. Presbyterian. Residence: 125 John Blvd., Waterloo, Ont.

McDONALD, Clyde H. — General Manager, Canadian Daily Newspaper Publishers Association, est. 1919, administration and marketing, 250 Bloor St. East, Toronto, Ont. Born St. Thomas, Ont.,

CLYDE H. McDONALD

Aug. 13, 1918, son of Hugh Leslie and Bertha (Lewis) McDonald, both of London, Ont. Educated: London Central Collegiate; University Western Ontario; University of Minnesota; University of Toronto; Honour B.A. Phil. and Psych. (postgraduate degree incomplete, interrupted by war service). Awarded five undergraduate scholarships at University, fellowships to several U.S. universities on graduation. Statistician, Wartime Prices and Trade Board, Ottawa, 1945-46; Chief, Merchandising and Services Section, Dominion Bureau Statistics, Ottawa, 1946-49; Account Supervisor, Young and Rubican, Toronto, 1950-54; Research and Development Director, Bureau of Broadcast Measurement, Toronto, 1954-57; President, McDonald Research Limited, Toronto, 1957-67; General Manager, Canadian Daily Newspaper Publishers Association, 1967-. Author of numerous articles—trade and official publications. R.C.A.F., 1942-45, Navigation Officer. Married Mary Jane Thornton daughter of Joseph Thornton, Feb. 1958; has one son (Christopher Clyde) and one daughter (Patricia Jane). Club: Bayview Country. Recreations: boating, billiards. swimming, gardening. United Church of Canada. Residence: 8 Woodthrush Court, Willowdale, Ont.

FINLAY, Percy Claire, Q.C., B.A. — Partner, Holden, Murdoch, Walton, Finlay, Robinson, Pepall & Harvey, 2400 Bank of Nova Scotia Building, 44 King St. W., Toronto 1, Ont.; Vice-President, Treasurer and Director, Hollinger Consolidated Gold Mines Ltd.; Vice-President and Director: Labrador Mining Exploration Co. Ltd.;

PERCY CLAIRE FINLAY, Q.C., B.A.

Hollinger North Shore Exploration Co. Ltd.; Hollinger-Hanna Limited; Secretary-Treasurer and Director: Newlund Mines Ltd.; Peel-Elder Ltd.; Canadian Goldale Corporation Limited; Secretary-

Treasurer, Peel Village Developments Co. Limited; Director: Crown Trust Co.; Iron Ore Co. of Canada; Westmount Life Insurance Company; James Howden & Parsons of Canada Limited. Born Pelee Island, Essex County, Ont., Dec. 2, 1898, son of John Scott and Mary Alice (Lucas) Finlay, both of London, Ont. Educated: Pelee Island Public School; Leamington High School; University of Western Ontario, London, Ont.; Osgoode Hall (Bachelor of Arts). Queen's Counsel. Read Law with A. R. Douglas, K.C., and I. F. Hellmuth, K.C.; called to the Bar of Ontario, June 1924; created K.C., Oct. 13, 1945. Joined the firm of Holden and Murdoch, May 26, 1924, as a solicitor; practised with that firm and subsequently with the firm of Holden, Murdoch, Walton, Finlay & Robinson, to date. Married Elsie Reppen, daughter of John Reppen, Toronto, Ont., June 29, 1935; has one son (John Robert) and one daughter (Mary Jane). Clubs: Toronto; Granite; York Downs Golf & Country Club, Limited; Engineers'. Recreation: golf. Progressive Conservative. Protestant. Residence: 184 Alexandra Blvd., Toronto 12, Ont.

KERR, Robert Bews, O.B.E., M.A., M.D., F.R.C.P. (Lond.), F.R.C.P.(C.), F.A.C.P.— Professor and Head of Department of Medicine, University of British Columbia, Vancouver General Hospital, 10th & Heather Sts., Vancouver, B.C.; Head, Department of Medicine, Vancouver General Hospital. Born Hamilton, Ont., Aug. 20, 1908, son of the late George R. Kerr and Helen R. (Bews) Kerr. Educated: Hamilton Central Collegiate Institute; University of Toronto (B.A., M.A., M.D.). Junior Demonstrator, Department of Medicine, University of Toronto, Toronto, Ont., 1939; Senior Demonstrator, 1945; Assistant Professor and Head, Department of Therapeutics, 1947; Associate Professor, 1948; Professor and Head, Department of Medicine, University of British Columbia, 1950. President, Royal College of Physicians and Surgeons of Canada, 1966. Served with R.C.A.M.C. (Lieut.-Col. in charge of Medical Division), No. 2 Canadian Casualty Clearing Station, No. 18 Canadian General Hospital, No. 19 Canadian General Hospital and No. 7 Canadian General Hospital; awarded O.B.E., 1945. Married Helen Lois Reynolds, daughter of the late Robert E. Reynolds, Hamilton, Ont., Sept. 21, 1937; has three sons. United Church of Canada. Residence: 1549 Western Crescent, Vancouver 8, B.C.

BOYD, Robert A., B.A., B.Sc. — General Manager, Quebec Hydro-Electric Commission. Born Sherbrooke, Que., 1918. Educated: Seminaire Saint-Charles Bor-

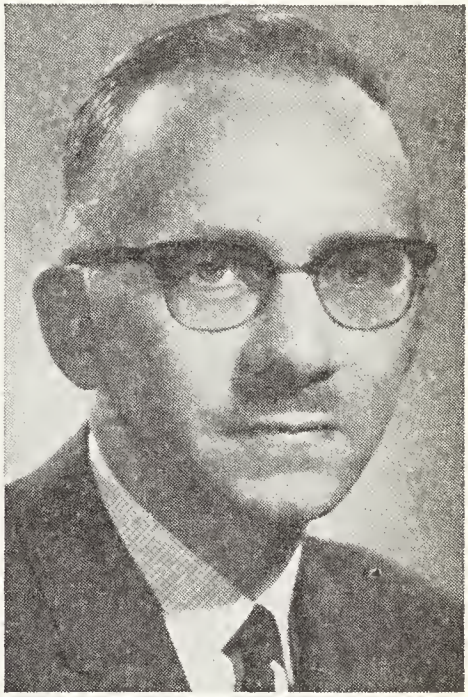

ROBERT A. BOYD,
B.A., B.Sc.

romée, Sherbrooke (B.A.); Ecole Polytechnique of Montreal (graduated Bachelor in Applied Sciences with a major in mechanics and electricity). On leaving Polytechnique in 1943, worked for the Dominion Rubber Company as specifications engineer, then joined the Engineering Design Division of Hydro-Quebec the following year. Transferred in 1946 to the Substations Section, Metropolitan Operation Division; appointed supervisor, 1948. Assistant Superintending Engineer, Substations Section, 1948, then Superintending Engineer a few months later. Appointed Assistant Chief Engineer, Metropolitan Operation, 1958; Chief Engineer, 1962. In 1963, he was appointed General Manager, Distribution and Sales, 1963 and occupied this position until his appointment as General Manager of Hydro-Quebec. Member, Corporation of Engineers of Quebec; member, Institute of Electrical and Elec-

tronic Engineers and Director of the Canadian Electrical Association. President, Richelieu Artistic Soceity. Married. Has six children. Club: Beloeil Golf. Residence: St. Hilaire, Que.

WATTS, Murray E., B.Sc., P.Eng. — Consulting Mining Engineer; Suite 420, 159 Bay St., Toronto, Ont. President: Assembly Mines Ltd.; Baffinland Iron Mines Ltd.; Canadian Keeley Mines Ltd.; Coppermine River Ltd.; PCE Explorations

MURRAY E. WATTS, B.Sc., P.Eng.

Ltd. Born Cobalt, Ont., Oct. 6, 1909, son of George E. Watts, Parry Sound, Ont. and Muriel D. Watts, Burk's Falls, Ont. Educated: Haileybury School of Mines (graduate 1929); Queen's University, Kingston, Ont. (B.Sc., Mineralogy and Geology, 1935). In charge of prospecting party, Cyril Knight Prospecting Co., 1928-33; Prospectors Airways Ltd., 1934-35; Engineer in charge, Roche Long Lac Gold Mines Ltd., 1936; Engineer: Cobalt Products, Cobalt, Ont., 1937-38; Georgian Bay Copper prospects, 1939; Geologist, Canadian Malarctic Gold Mines Ltd., 1940-41; Mine Superintendent, 1941-45; Partner, Chamberlain Management Corp., consulting firm, 1945-47; Consultant and General Manager: Hard Rock Gold Mines Ltd.; Little Long Lac Gold Mines Ltd.; Powell Rouyn Gold Mines Ltd.; Bevcourt (Bevcon) Gold Mines Ltd.; Lemoyne Ungava Mines Ltd.; Ontigan Exploration Ltd.; President: Murray Mining Corp. Ltd.; Nickel Mines Ltd.; Raglan Quebec Nickel Mines Ltd., 1957-62; Baffinland Iron Mines Ltd.; PCE Explorations Ltd., 1962; Coppermine River Ltd., 1967. Member: Corporation of Professional Engineers of Ontario. Married Marjorie Elizabeth Taylor, daughter of Daniel and Elizabeth Taylor, East St. Louis, Ill., U.S.A., June 1940; has four sons (Gordon, Murray Jr., Robert and David) and two daughters (Mary and Muriel). Residence: 55 Bayview Ridge, Willowdale, Ont.

ROBINSON, John Lewis, B.A., M.A., Ph.D. — Professor of Geography, University of British Columbia, Vancouver, B.C. Born Leamington, Ont., July 9, 1918, son of William John and Emily (Laverne) Robinson, both of Leamington, Ont. Educated: Kennedy Collegiate, Windsor, Ont.; University of Western Ontario, London, Ont. (B.A.); Syracuse University, Syracuse, N.Y. (M.A.); Clark University, Worcester, Mass. (Ph.D.). Geographer, Northwest Territories Admin., Dept. of Mines and Resources, Ottawa, Ont., 1943-46; Associate Professor of Geology and Geography, University of British Columbia, Vancouver, B.C., 1946-53; Professor of Geography, Chairman, Geography Division, 1953-58; Head, Dept. of Geography, 1959-68. President, Association of Pacific Coast Geographers, 1950-51; President, Canadian Association of Geographers, 1955-56. Visiting Professor, Canadian Studies Program, University of Rochester, N.Y., 1956-57. Author of: The Geography of Canada, Longmans, Green and Co., Toronto, 1950; The Canadian Arctic, Ottawa, 1952; British Columbia Geography text, Victoria, 1954; The Anglo-American Realm, New York, 1969. Resources of the Canadian Shield, Toronto, 1969; author of 50 articles in geography periodicals and 48 major articles in encyclopedias. Married Mary Josephine Rowan, daughter of C. Herbert Rowan, R.R. 1, Fredericton, N.B., Oct. 14, 1944; has one son and two daughters.

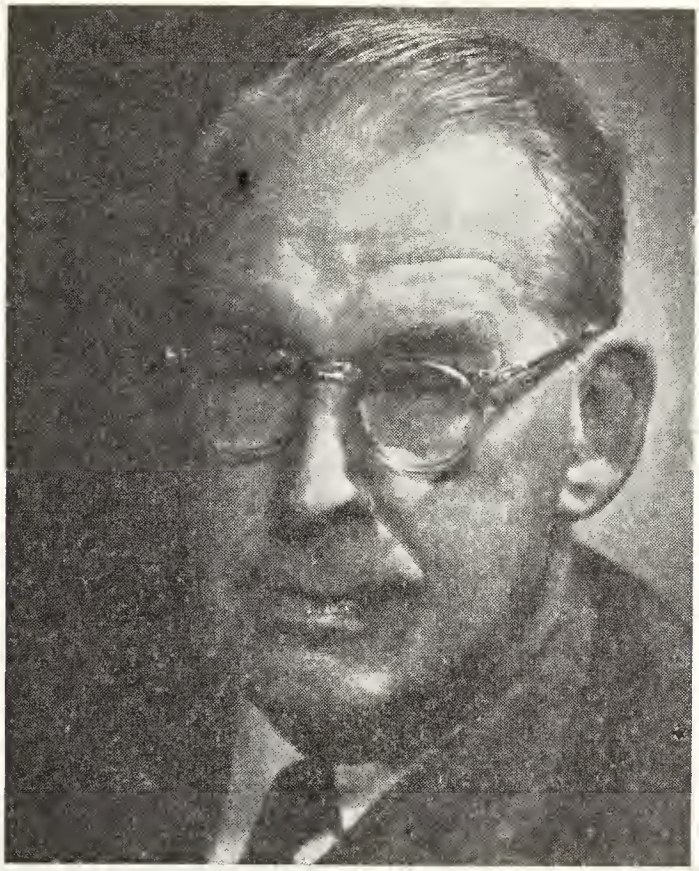

J. ALLAN ROSS

ROSS, J. Allan — Director, Dominion Bank, 1926-1955, then Toronto-Dominion (which he amalgamated—the first marriage of two financially strong chartered banks in Canadian bank history). Chairman of the Executive Committee of the Dominion Bank from 1951 to 1955, then Toronto-Dominion Bank. Retired by Bank Act limit at age 75. Founding President of Queen's Indoor Tennis Club. Formerly: Trustee, Wm. Wrigley Estate, Chicago. Vice-President, American Wrigley Company, making their major sales campaigns for over 25 years; started Canadian Wrigley Co. in 1910; President and Director until 1946. Representative, Canadian War Mission to U.S., 1918. U.S. Representative, Imperial Munitions Board (Canada), 1918. Hon. Colonel, First Battalion Machine Gun Corps (Toronto); Member, Royal Commission, Ontario Hydro Power Commission; Vice-Chairman: Toronto Housing Commission; Hospital for Sick Children, Toronto; Toronto Advisory Plan Commission, 1929. Founded Toronto Publicity Bureau. Educated: University of Chicago and Northwestern University. Teacher at University of Chicago for three years. Author, Canadian Wheat Plan and U.S. Cotton Plan to barter 19 million dollars in merchandise in 1930 during financial panic. Started a number of new businesses in Canada and the U.S., including Barker-Bredin Bread Ltd., Manning Biscuit Co., both of Toronto, Burry Biscuit Corp. Married Gladys Tompkins, Chicago, 1910; has two daughters. Clubs: National (Toronto); Toronto

Lawn Tennis; various Toronto service clubs. U.S. Interscholastic Tennis Champion, 1906, at Newport. Canadian Doubles Champion, 1915. Society: Alpha Delta Phi Fraternity, University of Chicago (National). Recreation: tennis. Baptist. Residence: Toronto, Ont.

JOHNS, Walter Hugh, B.A., Ph.D., LL.D. — President, University of Alberta, est. 1907, Edmonton, Alta. Born Exeter, Ont., Nov. 10, 1908, son of William Charles Johns and the late Martha (Hern) Johns, both of Exeter, Ont. Educated: Exeter High School; Goderich Collegiate; University of Western Ontario (B.A., Honors Classics, 1930); University of Toronto; Cornell University (Ph.D., 1934). (LL.D. (Hon.); D. ès L. (Hon.) Laval University, 1964; University of Western Ontario, 1959. Assistant Professor, Waterloo College, Waterloo, Ont., 1934; Lecturer in Classics, University of Alberta, 1938; Assistant to Dean of Arts and Science, 1945; Assistant to President, 1947; Dean of Arts and Science, 1952; Vice-President, 1957; President since 1959. Various posts in several academic, church and community organizations. Served with U. of A., C.O.T.C., 1941-45. Married Helen Elizabeth Merritt, daughter of Robert N. Merritt (deceased), Jan. 9, 1937; has two daughters. Recreation: golf. United Church of Canada. Residence: 1 University Campus, Edmonton, Alta.

MILLS, Randolph Pope — President, Magnetics International Ltd., 621 Craig St. W., Montreal 3, Que.; President: Lura Corporation Ltd.; Corval Corporation Ltd.; Chib-Kayrand Copper Mines Limited; Merrill Island Mining Corporation, Ltd.; Scott Chibougamau Mines Limited; R. P. Mills & Co., Limited; Cuvier Mines Ltd.; Milado Mines (1957) Ltd.; Ferrox Iron Ltd.; Ferro-Magnetics Ltd.; Ferrox Iron (New York) Ltd.; Vice-President: Fina Metal Ltd.; Tache Lake Mines Limited; Mid Chibougamau Mines Ltd. Director: Torbrit Silver Mines Limited; Preissac Molybdenite Mines Limited; R. J. Jowsey Mining Company Limited. Born Emporia, Virginia, U.S.A., Feb. 8, 1899, son of Dr. Philip C. and Mary J. (Jones) Mills, both of Emporia, Virginia. Educated: Richmond University, U.S.A. Has been identified with mining development since 1933. Married Maria Adriana Sluis of Amsterdam, Holland; has three sons (Randolph Pope Jr., Walter Francis and Robert Derrick). Protestant. Residences: 373 Olivier Ave., Westmount, Que. and 175 Gordon Place, Freeport, Long Island, U.S.A.

DOUGLAS, Ian, C.D., Q.C. — Barrister and Solicitor, Senior Partner, McCarthy & McCarthy, legal firm, P.O. Box 48, Toronto-Dominion Centre, Toronto, Ont. Director: C. & M. Products Limited; Brigham Pipes Limited. Born Toronto, Ont.,

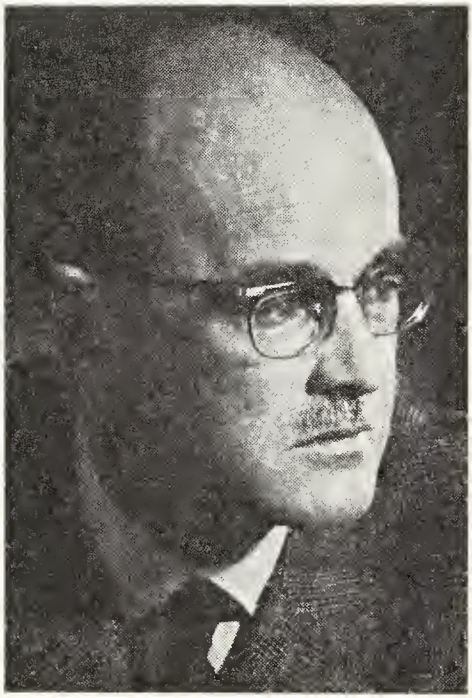

IAN DOUGLAS, C.D., Q.C.

June 12, 1920, son of Howard R. Douglas and Clara Simpson, both of Toronto, Ontario. Educated: Brown School; Upper Canada College; Trinity College, Univ. of Toronto; Osgoode Hall (B.A.). Read Law with Osler, Hoskin & Harcourt, Sept. 1945-June 1948. Called to the Bar of Ontario, June 1948; Created Q.C. Jan., 1960. Began as Associate, Osler, Hoskin & Harcourt, Toronto, June 1948; Partner, Bouck, Hetherington, Falli & Douglas, Sept. 1956; Associate, McCarthy & McCarthy, June 1964; Partner, Nov. 1965; Senior Partner, June 1968. Member, Canadian Bar Association. Vice-Chairman, Board of Gover-

nors; Canadian Corps of Commissioners (Eastern Canada); Director and Past President, Ontario Epilepsy Association; President, Canadian Epilepsy Association. Served in the 48th Highlanders of Canada, 1940-52; overseas, 1942-45. Brigade Major, 19th Armoured Brigade, 1953-55; Lt.-Col. and G.S.O.1. 14 Militia Group, 1955-59. Married Phyllis Mary Marquerite Miller daughter of Lt. Col. Lionel H. Miller, D.S.O., June 6, 1942; has one son (Ian Millen) and two daughters (Diana Claire and Jane Louise). Clubs: University, Toronto; Toronto Hunt; Badminton & Racquet; Muskoka Lakes Golf & Country. Recreations: golf, skiing. Conservative. Presbyterian. Residence: 156 Forest Hill Road, Toronto 7, Ont.

BOYD, Robert Simpson, B.Sc., P.Eng. — President and Director, Stone & Webster Canada Limited, est. 1950, engineering and

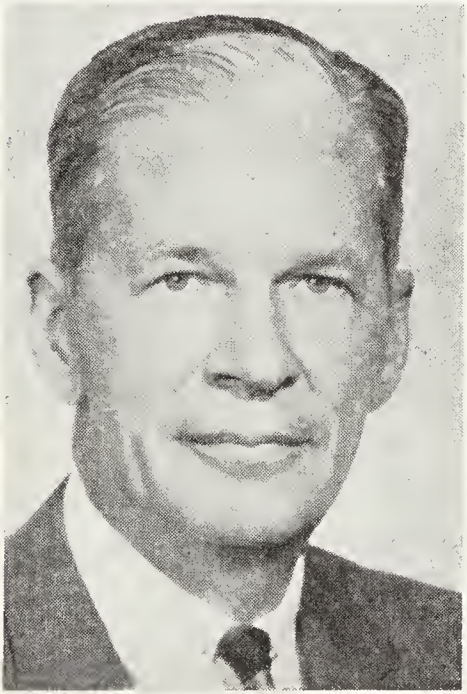

ROBERT SIMPSON BOYD, B.Sc., P.Eng.

construction, 60 Adelaide St. E., Toronto 1, Ont. Born Pittsburgh, Pa., U.S.A., July 29, 1906, son of Robert Simpson and Belle Elliott (Lacock) Boyd, both of Pittsburgh, Pa. Educated public school; Shady Side Academy; Carnegie Institute of Technology, Pittsburgh, Pa., B.S., Civil Engineering. Held positions as Senior Engineer, Research Analyst, Valuation Manager, Valuation and Real Estate Manager, Pittsburgh Railway Co. System, Pittsburgh, Pa., 1930-55; Manager of Valuation, Stone & Webster Engineering Corporation, Boston, Mass., 1956-64; Assistant Vice-President, 1959-68; Assistant Engineering Manager, 1964-68; Appraisal Manager, Stone & Webster Canada Limited, Toronto, Ont., 1958-64; Director, Stone & Webster Michigan Inc., 1963-68; Assistant Secretary, 1963-68; Secretary, 1966-68; President and Director, Stone & Webster Canada Limited since 1968. Member: Engineers' Society of Western Pennsylvania; American Society of Appraisers (International Board of Governors); American Gas Association; Canadian Gas Association; American Water Works Association; Massachusetts Society of Professional Engineers; National Society of Professional Engineers. Registered Professional engineer, Pennsylvania, Michigan, Massachusetts and New Hampshire, U.S.A. Married Muriel Helen Macdonald of London, Ont., daughter of Edward E. and Ada M. (Roberts) Macdonald, 1932; has two daughters (Joan and Sally). Clubs: Down Town (Boston); Wellesley Country (Wellesley), Mass. Society: Sigma Nu. Recreations: golf, fishing. Anglican. Residence: 504 Rattray Park Drive, Clarkson, Mississauga, Ont.

FORTIER, Heliodore Curran — Director, H. Simon & Sons Limited, Cigar Manufacturers, 376 Craig St. West, Montreal, P.Q.; President, H. C. Fortier Limited, Provincial Sales Agents, Macdonald's Tobaccos and Cigarettes. Born Sherbrooke, Que., Oct. 18, 1884. Educated: Mount St. Louis College; Montreal High School. Past President, Better Business Bureau. Clubs: Laval-sur-le-Lac Golf; Seigniory; Etchemin Curling, Life Member; Lachine Curling; Honorary Member, Province of Quebec Curlers Association, Montreal; Life Member: Vancouver Curling; Lorraine Curling; Montreal Thistle Curling; Royal Canadian Branch, R.C.C.C.; Honorary Member, Bathurst Curling; Garrison, Quebec; St. George's, Sherbrooke; Montreal Athletic, Montreal. Roman Catholic. Residence: 3478 Holton Ave., Montreal, Que.

McNAB, Kenneth Gibbons—Executive Vice-President and Director, Manufacturers Life Insurance Company, est. 1887, 200 Bloor St. E., Toronto 5, Ontario. Born Port Arthur, Ontario, December 19, 1906, son of the late George G. McNab, Guelph

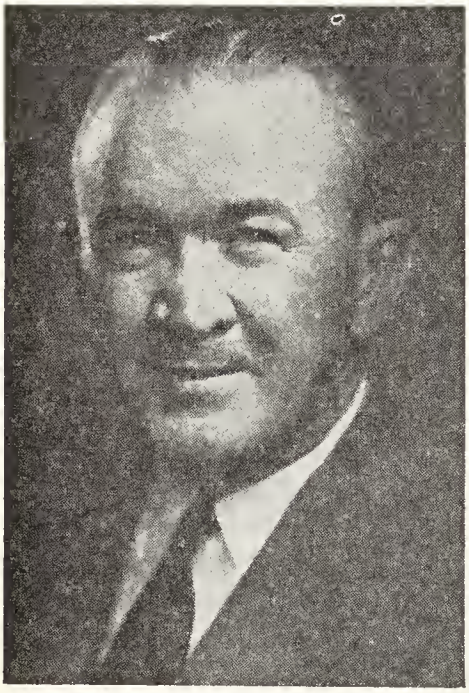

KENNETH GIBBONS McNAB

and the late Jane (McLellan) McNab, Guelph, Ont. Educated: Renfrew Collegiate; Queen's University. Actuarial and Medical Depts., Manufacturers Life Insurance Co., 1927; Toronto, Manufacturers Life, Japan, 1930; Acting Manager, South Africa Manufacturers Life, 1934, Johannesburg; Assistant Agency Superintendent, Toronto, 1935; Agency Superintendent, 1937; Manager of Agencies, 1946; Agency Vice-President, 1951; Vice-President and Chief Agency Officer, 1957; Director, 1962; Executive Vice-President, 1964. President, Life Insurance Agency Management Association, 1964. Married Roxena F. Tetlock, daughter of Mr. and Mrs. R. A. Tetlock, Renfrew, Ontario, (both deceased), December 2, 1939; has two daughters and two sons. Club: Granite, Toronto. United Church of Canada. Residence: 173 Lawrence Ave. E., Toronto, Ont.

TERON, William — President, William Teron Limited. Vice-President and Director, Canadian Interurban Properties; Vice-President, Talisman Hotels Limited. Born Gardenton, Man., Nov. 15, 1932, son of the late George and Sadie Teron of Ottawa. Educated: St. John High School, Winnipeg, Man. Draftsman, Dept. of Transport, 1951; Chief Designer—Custom House Builder, 1951-55; President

WILLIAM TERON

of William Teron Limited, Teron Construction Company and other affiliated companies, 1955; merged with Canadian Interurban Properties Limited, 1967. Primarily involved in two areas of activity: as President, William Teron Limited—building a new satellite town for 50,000 people—"Kanata"; construction leasebacks of offices, hotels, apartments, industrial plants, etc. Awarded: Two National awards; three regional awards, Canadian Housing Design Council, 1960. Trustee and Member Executive Committee, National Arts Centre; Governor and Chairman, Building Committee, Carleton

University; President, National Capital Arts Alliance; Director: Ottawa Football Club; Queensway-Carlton Hospital; Canadian Council on Urban and Regional Research; Associate Chairman: Canadian Society of the Arts; Canadian Festival of the Arts. Member: Canadian Housing Design Council; Science Council of Canada, Committee on Urban Development. Former Chairman, Ottawa Branch —African Students Foundation. Married Jean Miriam Woodwark, daughter of Rev. Kenneth H. Woodwark, Sept. 5, 1955; has three sons (Chris, William and Bruce) and one daughter (Kim). Clubs: Rideau; Edelweiss Ski Valley (President). Recreations: skiing, tennis and boating. Residence: 8 Qualicum Blvd., Ottawa 6, Ont.

SKOGLUND, John Conrad, M.B.A. — Executive Vice-President, Director and Member of Executive Committee, North American Life and Casualty Co.,

JOHN CONRAD SKOGLUND, M.B.A.

797 Don Mills Road, 1500 North American Tower, Don Mills (Toronto), Ont. Home Office: 1750 Hennepin Ave., Mpls., Minn., 55403, U.S.A. President and Member of Board, Canadian American Financial Corp.; Vice-President and Member of Board, Nolaco Corp.; Secretary and Member of Board: Two Dot Corp.; Ventura County Railroad. Born Mpls., Minn., U.S.A., Feb. 27, 1933, son of Howell P. and Margaret (Hoigaard) Skoglund. Educated Colgate University, B.A., 1955; Stanford University, M.B.A., 1957. Director, Self Completion Insurance, North American Life and Casualty Co., 1957-58; Agency Comptroller, 1958-60; Assistant to President, 1960-62; Vice-President, 1962-65; Executive Vice-President, 1965-; is also Chairman, Canadian Management Committee, Director and Member of Executive Committee. Member: Canadian Life Insurance Association; Canadian Health Insurance Association (Executive Comm.); C.S.T. Committee; Minnesota and Minneapolis Associations Life Underwriters. Clubs: Minikahda (Mpls.); Woodhill (Wayzata, Minn.); Minneapolis Club; Bayview Country (Toronto); Toronto Golf; Society: Beta Theta Pi. Lutheran. Residence: 701 Don Mills Road, Apt. 2504, Don Mills (Toronto), Ont.

PRINGLE, Robert William, O.B.E., B.Sc., Ph.D., F. Inst. P., F.R.S.C., F.R.S.E. — President: Nuclear Enterprises, Ltd., Winnipeg, Man. and Nuclear Enterprises (G.B.) Ltd., Edinburgh. Born Edinburgh, Scotland, May 2, 1920, son of Robert and Lillias Dalgleish (Hair) Pringle, both of Edinburgh, Scotland. Educated: George Heriot's School, Edinburgh, Scotland; Edinburgh University, Edinburgh, Scotland (B.Sc., Ph.D., F. Inst. P., Fellow of the American Physical Society; Fellow of the Royal Society of Canada; Fellow of the Royal Society of Edinburgh). Assistant Lecturer, Physics, University of Edinburgh, Scotland, 1942; Lecturer, 1945; Associate Professor, Physics, University of Manitoba, Winnipeg, Man., 1948; Professor, 1951; Chairman of Physics Department, 1953 to 1956. Development of nuclear physics research programme at U. of M., where early work on the scintillation counter was carried out. This work led to the use of this device for the first time in geology (aerial prospecting for uranium, oil well logging, etc.). Author of scientific papers and reviews, dealing mostly with nuclear physics. Married Jean Clunas Stokes, daughter of the late John Stokes, Sept. 21, 1948; has three sons and one daughter. Presbyterian.

LAVOIE, Raymond — Associate General Manager, Crédit Foncier Franco-Canadien, 612 St. James St., Montreal, Que.; Vice-President; Francana Real Estate Limited; Urban Garages Limited. Director: Suez Finance & Real Estate Co. of Canada Ltd.; Alliance Mutual Life Insurance Co.;

RAYMOND LAVOIE

General Investment Corporation of Quebec; Quebec Deposit and Investment Fund; Associates Acceptance Company Limited; La Nationale, insurance company. Born Montreal, Que., Dec. 14, 1914, son of Wilfrid and Alice (Guerin) Lavoie. Educated: St. James and Ste. Brigide Schools, Montreal, Que. Worked two years with stock brokerage firm. Joined Crédit Foncier Franco-Canadien, Montreal, in 1931, successively Accounting Department, Assistant Chief Accountant, Assistant Supervisor of Western Branches; Supertendent of Branches, Assistant Manager, Inspector General and Assistant General Manager. Married Jeannine Chevalier, daughter of the late J.B. Chevalier, insurance broker, Sept. 1938; has one son (John) and one daughter (Nicole). Clubs: Montreal; St. Denis; Mount Stephen; Laval-sur-le-Lac; Seigniory; St. James's; Oka Golf. Recreations: golf and swimming. Roman Catholic. Residences: 69 Maplewood Ave., Outremont and Oka, Que.

MOORE, Donald Freeman, M.D., B.Sc., F.R.C.P.(C.) — Dean of Medicine and Professor and Head of Dept. of Pathology, University of Saskatchewan, Saskatoon, Sask. Born Norwich, Ont., Sept. 18, 1911, son of Freeman Moore of Otterville, Ont. and Esther (Burtch) Moore, Delhi, Ont. Educated: Norwich Public School; Norwich High School; Woodstock Collegiate; University of Toronto (M.D., 1934, B.Sc. (Medicine), 1937); Interne in Pathology, General Hospital, Toronto, 1934-35; Rotating Interneship, 1935-36; Assistant Pathologist, 1936-37; Assistant Pathologist, General Hospital, Vancouver, B.C., 1937-38; Pathologist, General and Grey Nuns' Hospitals, Regina, Sask., 1938-45; Associate Professor of Pathology, University of Saskatchewan, Saskatoon, Sask., 1945; Pathologist, St. Paul's Hospital, Saskatoon, Sask., 1945. Certified in the Specialties of Pathology & Bacteriology, R.C.P. & S. (Can.), 1945; Professor of Pathology, University of Saskatchewan, Saskatoon, Sask., 1947; Chief of Medical Staff, St. Paul's Hospital, Saskatoon, Sask., 1950-54; Head of Department of Pathology, University of Saskatchewan, Saskatoon, Sask., 1952-. Dean of Medicine, July 1967. Consultant Pathologist to Veterans' Hospital, 1947-55; Consultant Pathologist to Saskatchewan Cancer Commission, 1947; Consultant, Canadian Tumour Registry, 1951. Fellow, College of American Pathologists, Oct. 1955. Author of: "Inhibition of Experimental Arteritis by Cortisone, Salicylates and Related Compounds," by: D. F. Moore, M.D.; J. Lowenthal, Ph.D.; Maureen Fuller, B.A.; L. B. Jaques, Ph.D. (Dept. of Pathology & Physiology) American Journal of Clinical Pathology, Vol. 22, No. 10, Page 936, Oct. 1952. Married Barbara Elizabeth Lecky, Vancouver, B.C., Oct. 11, 1937; has one son (Donald) John) and one daughter (Barbara Dianne). Societies: Canadian Association of Pathologists (Western Vice-Pres., 1950-51); (Pres., Third Pres., 1951-52); Saskatchewan Association of Pathologists (Pres., 1952); American Society of Clinical Pathologists (elected Fellow, Oct. 1953). United Church of Canada. Residence: 217 Saskatchewan Crescent West, Saskatoon, Sask.

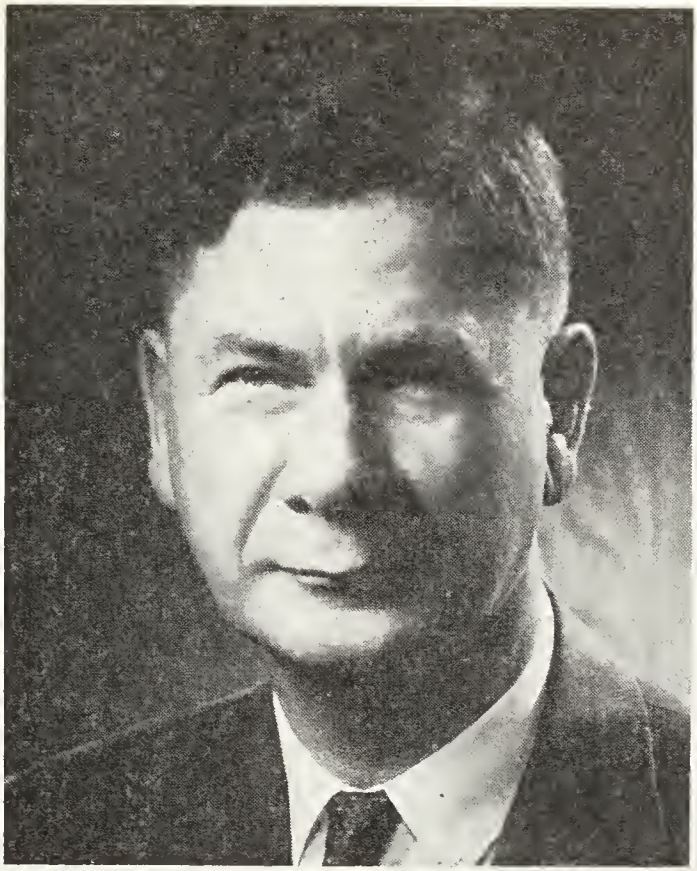

ALFRED LAWRENCE SWANSON

SWANSON, Alfred Lawrence — Swanson Engineering Ltd. (Consulting Engineers, est. 1948), 1750 West 60th Avenue, Vancouver 14, B.C., specializing in the engineering of primary timber industries, thermal power, industrial plants and general engineering practice. Born Creeford, Manitoba, April 6, 1905, son of the late Alfred and Kate (Wannop) Swanson, both of Neepawa, Manitoba and later (1919) of Chilliwack, B.C. Educated: Manitoba and British Columbia. Steam power plant engineer, machinist, draftsman and engineer in engineering works and primary timber industries, 1924 to 1940. Officer with the Inspection Board of United Kingdom and Canada, and located in Great Britain and Canada, 1940-42. Superintedent, Heaps Engineering (1940) Ltd., New Westminster, B.C., 1942-45; Engineer, International Plywoods Ltd., Gatineau, P.Q., 1945-47; Engineer, The Alaska Pine Co. Ltd., Vancouver, B.C., 1947-48; Professional practice as consulting engineer, 1948 to date. Member: The Association of Professional Engineers of B.C. Married Muriel Agnes Richard, daughter of the late E. J. and Margaret Richard, Aug. 20, 1934. Three sons (Gordon E., Robert L. and James L.). Club: The Vancouver. Societies: Kiwanis; A.F. & A.M. (P.M.); A & A.S.R. (C. in C., P.T.P.G.M.); A.A.O.N.M.S.; R.O. of S.; R.C. of C. United Church of Canada (Elder). Residence: 1750 West 60th Ave., Vancouver 14, B.C.

LEWIS, Wilford James Devey, B.A., M.A., F.S.A., F.C.I.A. — Vice-President, Individual Insurance, Confederation Life Association, Confederation Life Building, 321 Bloor St. E., Toronto 5, Ontario. Born Toronto, Ontario, June 23, 1922, son of Wilford Ellis Lewis of Winnipeg, Manitoba and Laura (Warburton) Lewis of Guelph, Ontario. Educated: Bowmore Road Public School, Riverdale Collegiate Institute and University of Toronto, B.A., M.A. Assistant Actuary, Confederation Life, 1948; Associate Actuary, 1957; Actuary, 1961; in charge of computer programming, 1961-64; Director, Corporate Planning, 1964; Vice-President, Individual Insurance, 1966. Past President (1959-62) and Director, Second Mile Club; Fellow, Society of Actuaries and Canadian Institute of Actuaries. Served with Royal Canadian Artillery—2nd Survey—1941-45. Discharged Captain; Lt.-Col. 1st Locating Regiment R.C.A.(M), 1954-57; Lt-Col. on supplementary reserve since 1957. Married Gertrude Ruth Ingram, August 10, 1945; has one son (James) and three daughters (Catharine, Janet and Judith). Clubs: Royal Canadian Military Institute; Carlton; Canadian; Board of Trade. Trustee, Samuel Beatty Fund (U. of T.); Director, Varsity Fund (U. of T.); Canadian Legion —Fort York Branch; St. Andrew's Society. Recreations: bridge, designing and building, fishing. Conservative. Anglican. Residence: 38 Ava Road, Toronto, Ont.

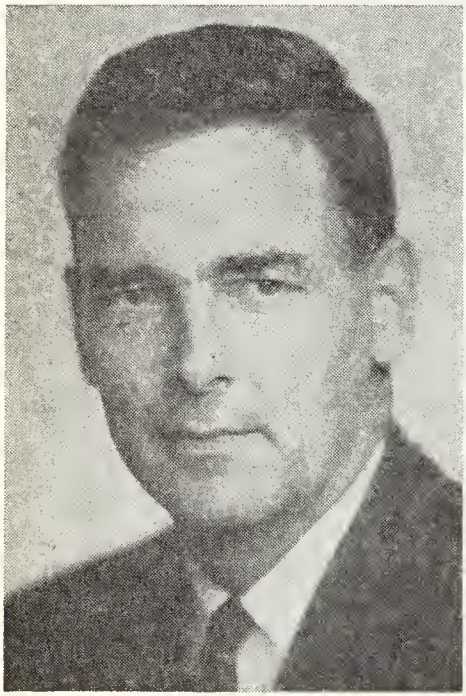

WILFORD JAMES DEVEY LEWIS, B.A., M.A., F.S.A., F.C.I.A.

OSTIGUY, Jean P. W. — President and Director, Morgan, Ostiguy & Hudon Ltd., Investment Dealers,, members of Investment Dealers' Association of Canada, 500 St. James St. W., Montreal, Que. President: Morgan, Ostiguy & Hudon Inc., stockbrokers, members of Montreal, Canadian, Toronto and Philadelphia Stock Exchanges; Director: Canadian Imperial Bank of Commerce; Canadian Pacific Airlines, Ltd.; Ciba Compagnie Ltée; Dominion Life Assurance Company; General Trust of Canada; Imbrex Limited;

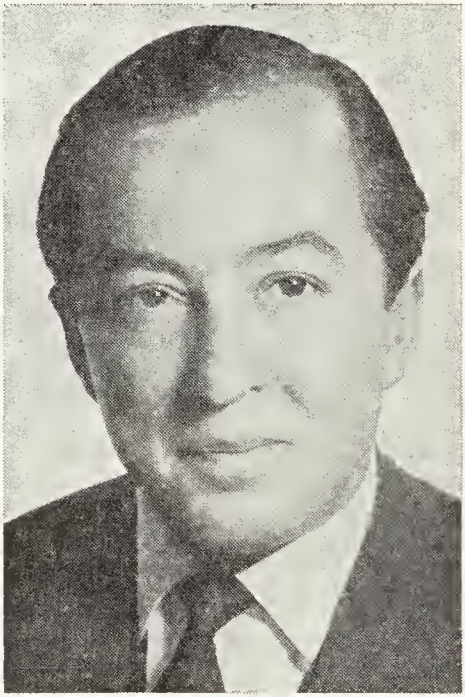

JEAN P. W. OSTIGUY

Lamontagne Ltd.; Laura Secord Candy Shops Limited; Les Laiteries Leclerc Inc.; Morgan, Ostiguy & Hudon Inc.; Sintra Ltd.; Ford Company of Canada Limited, 1969-; Honorary President, Montreal Bond Traders' Assoc., 1969-; Director, Place des Arts, 1969-. Born Montreal, Mar. 4, 1922, son of Paul E. and Marguerite (Wilson) Ostiguy. Educated: Collège Jean de Bréberf; Ecole des Hautes Etudes Commerciales (Faculty of Commerce, University of Montreal); Royal Military College of Canada, Kingston; (Graduated, 1942). Began as Management Engineer, Stevenson & Kellogg Ltd., 1945-47; Casgrain & Co. Ltd., Investment Dealers, 1948-56; Vice-President and Director: Morgan, Ostiguy & Hudon Ltd.; Mongan, Ostiguy & Hudon Inc., 1956-. President: Royal Military College Club of Canada, 1967-68; Conseil de la Chambre de Commerce du District de Montréal, 1967-68; Chambre de Commerce du District de Montréal, 1966-67; Investment Dealers' Association of Canada, 1965-66; La Maison des Etudiants Canadiens à Paris, 1964-. Director: The Canadian Council of Christians and Jews, 1967-; Junior Achievement of Canada, 1967-69; The Canadian Mental Health Association (National Council), 1964-67; Chairman: Board of Trustees, National Museums of Canada, 1968-; Investment Dealers' Association of Canada (P.Q. District), 1962-63; Campaign of Combine Health Appeal and Red Cross, 1964; Campaign Policy Committee of Federated Appeal of Greater Montreal, 1966-67; Board of Directors: Mount Royal Property Owners' Association, 1960-62; The Canadian Mental Health Association, (P.Q. Division), 1962; Quebec Hospital Association, 1961-63; Canadian Club of Montreal, 1962-63; Chairman of the Board of Directors: Jean Talon Hospital, 1961-67; Combined Health Appeal of Greater Montreal, 1965-66; Co-Chairman: The Canadian Council of Christians & Jews (Brotherhood Week), 1964-65; Member of the Corporation, Canadian University Service Overseas, also Co-Chairman (CUSO Campaign), 1964-65; Life Governor, Notre-Dame Hospital; President, Advisory Committee, Province of Quebec Savings Bonds, 1963-64-65. Member: Study Committee for the establishment of a Municipal and School Finance Bank, Province of Quebec, Sept. 1963; Canadian Council on Urban and Regional Research; Executive Committee of the Council, Montreal Museum of Fine Arts, 1964-66. Knight of the Magistral Order, The Sovereign and Military Order of Malta; Director: Les Feux-Follets-Canada's Folk Ensemble; Montreal Symphony Orchestra; Montreal International Theatre. Three years overseas with the 4th Princess Louise Dragoons Guards, wounded Sept. 1, 1944 in Italy; discharged with the rank of Captain, Oct. 1945. Confrérie des vignerons de Saint-Vincent. Married Michelle Bienvenu, daughter of Achille Bienvenu and Magdeleine Masson, Oct. 5, 1946; has two sons (Marc and Claude) and three daughters (Danielle, Denyse and Suzanne). Clubs: St. James's; Club de Réforme de Montréal; Montréal; The Newcomen Society in North America; The Young Presidents Organization. Residence: 68 Roselawn Crescent, Town of Mount Royal, P.Q.

POISSON, Colonel Paul, M.C., V.D., K.S.G., C.A.M.C. — Physician and Surgeon, Windsor, Ont., 1946 to 1959, County of Essex. Born 1887, Belle River, Ont., July 25, son of Damas and Helen (Diestbourg) Poisson. Educated: Windsor High School; University of Western Ontario, London, Ont. Graduated as M.D. June 9, 1909. Unsuccessfully contested North Essex, 1914 and 1919; elected by acclamation to Provincial Legislature, 1926; re-elected, 1929; appointed Minister without Portfolio, Government of Ontario, 1931; resigned on defeat of Conservative Government, 1934. First Mayor of Tecumseh for four years. Served four years and eight months Overseas; awarded M.C., Courcelette, 1916; wounded at same time; Lieut-Colonel, C.A.M.C. At outbreak of war in 1939, became President, Medical Board, Windsor District, Sept. 3, 1939, until enlistment in Active Force, Nov. 28, 1940; served as President, Medical Board, M.D. 1, two years; Headquarters, C.A.M.C., Ottawa, one year; Officer Commanding, Montreal Military Hospital, until Registrar of Deeds, Essex County, 1946-59. Made full Colonel July 24, 1944. Made Knight of St. Gregory, in 1956 (K.S.G.). Married Gertrude Connor, daughter of Michael Connor of Kitchener, Ont., Jan. 11, 1911; has four sons and four daughters. Clubs: Beach Grove Country; Richelieu (President); Canadian Catholic Club (founder). Societies: K. of C.; St. Jean Baptiste. Recreations: golf and farming. Belle River. Conservative. Roman Catholic. Residence: 836 Ste. Rose Blvd., Windsor, Ont.

REGAN, Francis Vincent, Q.C. — Barrister and Solicitor, 38 King St. West, Toronto 1, Ont. President, London Broadcasters Limited; Vice-President, Cawthra Apartments Limited; Director: Cayuga

FRANCIS VINCENT REGAN, Q.C.,

Materials & Construction Co. Limited; Dominion Freightways Co. Limited; Dominion Freightways Holdings Limited; International Systoms Limited; Macpherson-Thomson Co. Limited; Replacement Sales Limited; Truck-Air Limited. Secretary-Treasurer, Pensteel Products Limited; Wallace-Davey Industries Limited; Hughes & Wilkins (Hamilton) Limited; Secretary, Dalfer Realty Limited; Kagiano Mines Limited. Born Toronto, Ont., Dec. 13, 1922, son of James D. and Irene (Duggan) Regan. Educated: University of Toronto; Osgoode Hall Law School, graduated, 1949. Read Law with Reid, Allen, Hunter and Campbell; called to the Bar of Ontario, 1949; created Q.C., 1965. Civic Associations: Chairman, St. John's School; Vice-Chairman, Our Lady of Mercy Hospital, Profession Associations: York County Law Association; Canadian Bar Association. Married Barbara Jane Callahan, daughter of the late John Callahan, Q.C., April 26, 1947; has three sons (Paul, Michael and John) and three daughters (Rosemary, Deborah and Mary-Anne). Society: Knights of Columbus (4th degree). Liberal. Roman Catholic. Recreation: fishing. Clubs: Ontario; Royal Canadian Yacht. Residence: 611 Lonsdale Road, Toronto 349, Ont.

TAYLOR, Peter John — Management Consultant, Price Waterhouse Associates, management consultants, P.O. Box 51, Toronto-Dominion Centre, Toronto 1, Ont. Partner, Price Waterhouse & Co. Born London, England, June 22, 1919, son of

PETER JOHN TAYLOR

Wilfrid Albert and Frances Media Taylor, both of London, England. Educated: St. Wilfrids School, Seaford, Sussex, England; Stowe School, Buckingham, Bucks., England. Registered Student: Andrew W. Barr, London, England, 1936-39; McDonald Currie & Co., Montreal, 1948-50; Assistant

to the President, Canadian Wallpaper Mfrs., Toronto, 1950-53; Comptroller and Treasurer, Canadian Car Co. Ltd., Montreal, 1953-60; Partner, i/c Management Consulting, Price Waterhouse & Co. (changed to Price Waterhouse Associates, 1964), Montreal, 1960-63; Toronto, 1964-. Member: Institute of Chartered Accountants of Quebec; Institute of Chartered Accountants of Ontario; Institute of Management Consultants of Ontario (Secretary, 1966-67, Vice-President, 1967-68, President, 1968-69); Toronto Chapter, Financial Executives Institute. Editor of "Management Services" department—Canadian Chartered Accountant magazine. Royal Air Force AC2 to Sgt., 1939-41; Pilot Officer to Flight Lieutenant, 1941-47. Awarded: Gold Medal for highest standing in Quebec in 1948 C.A. exams; Silver Medal for second highest standing in Canada in 1948 C.A. exams. Married Marie Louise Tetrault, daughter of Joseph Tetrault, Nov. 10, 1945; has two daughters (Pamela Ann and Barbara Ann). Clubs: Ontario; Engineers' Club of Montreal; Board of Trade of Metro Toronto. Recreations: swimming, walking, reading, some golf. Anglican. Residence: 6 Ravensbourne Crescent, Islington, Ont.

HASKETT, Hon. Wesley Irwin — Minister of Transport, Province of Ontario, Parliament Building, Toronto; Patent Attorney, 53 Queen Street, Ottawa, Ont. Born Montreal, Quebec, April 22, 1903, son of Samuel Wesley and Flora (Bolster) Haskett. Past President, Ottawa Board of Trade; Past President, Ontario Chamber of Commerce; Member: Metropolitan Toronto Board of Trade; President, Ottawa Association for the Blind; Honorary Treasurer, St. John Ambulance Association; Past President, Ottawa West and South Progressive Conservative Assn.; Past Vice-President, Ontario Progressive Conservative Assn. Originated Ottawa's famous Canadian Tulip Festival and was presented by the Dutch Ambassador with the "Silver Tulip" crafted in Holland. One of the founders of Woodland Camp for Boys. First elected to Ontario Legislature g.e. 1959; re-elected g.e. 1963 and g.e. 1967. Named to Select Committee on "Administrative and Executive Problems of Government" April 12, 1960; appointed Chairman Public Accounts Committee Nov. 30, 1960; appointed Minister of Reform Institutions, Nov. 8, 1961; appointed Minister of Transport, Aug. 14, 1963; appointed member of Treasury Board, July, 1968. Married Vera Moorhead, June 13, 1936. Clubs: Past President, Eagle Fish and Game; Ottawa Hunt and Golf; Albany (Toronto); Life Member, Ottawa Ski Club. Societies: Doric 58. A.F. & A.M.; Supreme Council 33° Ancient and Accepted Scottish Rite of Freemasonry. Recreations: skiing, canoeing, hunting, golf. Progressive Conservative. United Church of Canada. Residence: 3 Frederick Place, Ottawa, Ont.

KNIGHT, Frederick Alan — President, Samsonite of Canada Ltd., est. 1956, manufacturer of luggage, furniture and toys, Stratford, Ontario. Born Regina, Sask.,

FREDERICK ALAN KNIGHT

Mar. 2, 1915, son of Walter Alan Knight and Anne Constance Knight, both deceased. Treasurer, Trailmobile Can. Ltd., Windsor, 1946; Vice-President and General Manager, Dominion Fast. Ltd., Hamilton, 1948; President, Fram Canada Ltd., Stratford, 1953; Vice-President, Fram Corp., Rhode Island, 1960; President,

Fram Intl., Rhode Island, 1960; President, Samsonite of Canada Ltd., Stratford, 1961 to present. Member: Canadian Manufacturers Association; Chamber of Commerce. Served with 18th Armd. Car. Regt. (Manitoba Dragoons), 1944-1946 in European Theatre, Lieut. Married Catharine Eleanore, daughter of William E. Butt, Sept. 19, 1941; has one son (Frederic A., Jr.) and one daughter (Mary Joanna). Clubs: Stratford Country; Board of Trade of Metropolitan Toronto. Recreations: golf, skiing, fishing. Liberal. Baptist. Residence: 30 Joffre Street, Stratford, Ontario.

HOWARD, Barry Allen, C.D., B.A.Sc., P.Eng., A.D.C. — President, Hyfa Holdings Limited, est. 1967, holding Company for Wheel & Rim Co. of Canada

BARRY ALLEN HOWARD, C.D., B.A.Sc., P.Eng., A.D.C.

Ltd. and Top Paper Products Ltd., 32 Atomic Avenue, Toronto 18, Ont. President and Director, Wheel & Rim Co. of Canada Ltd.; Vice-President and Director, Top Paper Products Ltd. Born Toronto, Ont., Oct. 25, 1928, son of Awrey Leslie and Rosamond Bernice Howard, both of Toronto. Educated: University of Toronto Schools; Royal Roads Military College; University of Toronto (B.A.Sc.). Sales Engineer, Sun Oil Co. Ltd., Toronto, 1952; Sales Manager, Canadian Pittsburgh Piping Ltd., 1955; General Manager, Algoma-Davis Ltd., 1959; Vice-President and General Manager, Canada Foundries & Forgings Ltd., Welland, 1962; Executive Vice-President, Litton Industries Business Equipment Group, Toronto, 1965; President, Hyfa Holdings Ltd., 1967; President and General Manager, Wheel & Rim Co. of Canada Ltd., 1967. Member: Association of Professional Engineers of Ontario (P.Eng.). Served in Canadian Army (Res), Governor General's Horse Guards, 1945; Royal Canadian Airforce, 1947; Royal Canadian Airforce (Reserve), 1952; retired as Colonel, 1968; Honorary Aide-de-Camp to the Governor General, 1967 to present. Awarded Canadian Forces Decoration & Clasp (C.D.), 1957 & 1967 (Clasp). Married Colleen Diana Henry, daughter of George William Henry, 1950; has three sons (Barry Allen (Jr.), Michael Leslie and Gregory William) and one daughter (Lynn Margaret). Clubs: Royal Canadian Military Institute; Bigwin Isle Golf & Country; Toronto Flying Club (President, 1968); Air Reserve Association (President, 1967); Conference of Defence Associations (Executive, 1969); Royal Canadian Legion (Fort York Branch). Society: Zeta Psi Fraternity. Recreations: flying, skiing, boating. Anglican. Residence: 22 Danville Drive, Willowdale, Ont.

LAUZON, Monseigneur Marcel, B.A., L.Th., L.D.C., L.Ped., M.Soc.Sc.—University Teacher, Dean of the Faculty of Arts, Université Laval, est. 1852, Cité Universitaire, Quebec, Que. Born Montreal, Que., Dec. 15, 1913, son of Horace Lauzon, Valleyfield, Que. and Marie E. (Panneton) Lauzon, Montreal, Que. Educated: College de Valleyfield, 1930-34; University de Montreal; Laval University; University of Chicago (1934-44), B.A., L.Th., L.D.C., L.Ped., M.Soc.Sc. Lecturer, University Laval, Quebec, 1944; Associate Prof., 1948; Professor since 1953; Member, Association d'Education du Quebec. Author: Achievement tests for High School entrance examinations. Club: Cercle Universitaire de Quebec. Recreation: travel. Roman Catholic (Priest). Residence: 3020 Lechasseur, Quebec 10, Que.

R. JOHN ADAMS

ADAMS, R. John — President, Atlific Inns of Canada Limited, est. 1964, 360 Bay Street, Suite 500, Toronto 1, Ontario. Atlific Inns of Canada Limited controls Holiday Inns for Canada, with the exception of Ontario. At this date, the Company has Inns operating in Alberta, Quebec, Saskatchewan, Nova Scotia, New Brunswick and Newfoundland. President: Acme Investments Limited (Alberta); Parker Investments Limited; Canadian-American Loan & Investment Corporation Limited (British Columbia); Fari Inc. (Quebec) Chairman of the Board; Director, Siscoe Mines Limited; President, Merland Oil Company of Canada Limited (Alberta). Born in Humboldt, Saskatchewan, February 14, 1913, son of the late John Adams and Sophia Kurtenbach of Saskatoon, Sask. Educated: Humboldt High School, Humboldt, Sask. Has continuously operated in the field of Real Estate Financing (Hotels) since 1930. Has been domiciled in Saskatchewan, Alberta, British Columbia, Ontario, and Quebec, and maintains offices in each of these provinces. Ownership and development of land companies and hotels in all of these provinces. Has been interested in the development of natural resources through private companies and through directorships in Merland Oil Company of Canada Limited and Siscoe Mines Limited. Married Agnes Morrison Mackie, February 14, 1935; has two daughters (Judith Anne and Laurel Margaret). Clubs: Saint James's, Montreal; Royal Canadian Yacht (Toronto); Canadian, New York; Union, British Columbia (Victoria, B.C.); Terminal City (Vancouver, B.C.); Royal

Glenora (Edmonton); Board of Trade of Metropolitan Toronto. Societies: Masonic and Shrine. Recreations: hunting, curling. United Church of Canada. Residence: Ste. 1202, 3495 Mountain Street, Montreal, P.Q.

YOUNG, Alan Benjamin, M.B.A. (R.M.C.) —President, The Medi-Dent Service Limited, est. 1962 and North American Business Equipment Limited, est. 1957, equipment leasing services, 270 Sherman Ave.,

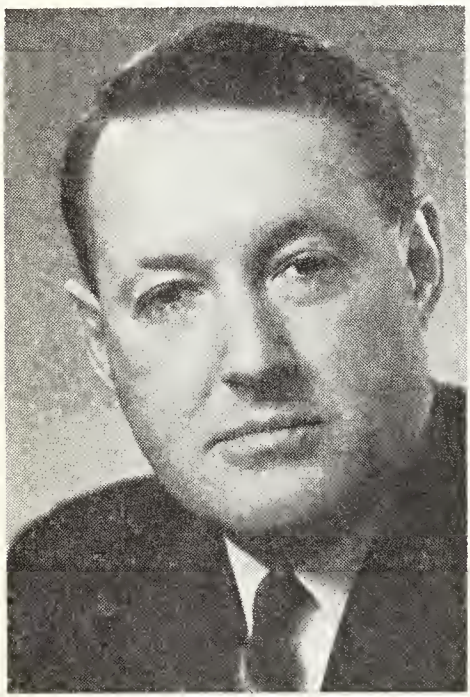

ALAN BENJAMIN YOUNG, M.B.A. (R.M.C.)

Hamilton, Ont. Director: Hamilton Cotton Co. Limited; Stewardship Services Limited; Hyfa Holdings Limited; Wheel and Rim Co. Limited; Top Paper Products Ltd.; Alquiber Limited, Madrid; Interamericana de Equipos de Oficina, S.A., Mexico. Born Ancaster, Ont., June 4, 1930 son of James Vernon Young and Wilmott Maud, both of Ancaster, Ont. Educated: Hillfield; Lakefield; U.C.C.; Royal Military College; Harvard Graduate School of Business Administration (M.B.A.). Started his career with Durisol Materials Ltd., Hamilton, 1954; Consolidated Zinc Corp. of Canada Limited, 1959; Medi-Dent, 1962; N.A.B.E.L., 1967. Married Mabel Alleyn Ross, daughter of James Forsythe Ross, May 30, 1959; has one daughter (Felicity Anne). Clubs: Hamilton; Hamilton Golf & Country; Osler Bluff Ski; Hillside Tennis, Montreal. Recreations: golf, skiing, tennis. Residence: 163 Sulphur Springs Road, Ancaster, Ont.

STERNE, Francis Eddy, B.S., M.C.I.C., P.Eng. — President, Sternson Limited (a division of G. F. Sterne & Sons Ltd.), Brantford, Ont. President, G. F. Sterne &

FRANCIS EDDY STERNE, B.S., M.C.I.C., P.Eng.

Sons Ltd.; Vice-President: Atlas Chemical Industries, Canada, Ltd.; Gaco Products Limited (a division of G. F. Sterne & Sons Ltd.); Betaseal Canada Limited; Director, International Refractory Products Limited. Born Beloeil, Que., Nov. 4, 1916, son of the late Edward Tyghe Sterne and Effie May (Eddy) Sterne. Educated: Public Schools, Brantford, Ont.;

Brantford Collegiate Institute and Vocational School, 1936; Queen's University, Kingston, Ont., B.Sc. (Chemical Engineering), 1946; University of Western Ont., London, Ont., Management Training Course, 1950. Production Supervisor, Acid, TNT, Tetryl Departments, Defence Industries Limited, Nitro, Quebec, 1940-43; Sales Department, Dye and Chemical Company Canada Limited, Kingston, Ont., 1946-48; Sales Department, G. F. Sterne & Sons Limited, Brantford, Ont., 1948-50; joined Atlas Chemical Industries, Canada, Ltd., as Managing Director, 1950; on loan to Canadian Arsenals Limited, Chemicals and Explosives Directorate, during the rehabilitation of Chemicals and Explosives Production Facilities, 1950-51. Served as Navigator Sergeant, Royal Canadian Air Force, 1944-45. Chairman, Board of Directors, Community Chest of Brantford and Brant County, 1960; Campaign Chairman, Community Chest of Brantford and Brant County, 1958-59; Member, Brantford Recreation Commission, 1949-54 (Chairman for two years); Chairman, Advisory Board, Brantford Branch, St. John Ambulance Association, 1954-57; Director, Grand River Conservation Authority; Governor, Brantford General Hospital. Member: Chemical Institute of Canada; Ontario Association of Professional Engineers; Canadian Manufacturers Association. Married Margaret Eileen Hitchon, daughter of the late Wilton Wallace Hitchon, June 6, 1942; has two sons (Richard Wilton Edward and John David) and one daughter (Sharon Lee). Clubs: Rotary (President, 1960-61); Brantford Golf & Country; The Brantford. Recreations: fishing, woodworking, gardening. Progressive Conservative. United Church of Canada. Residence: 24 Riverview Drive, Brantford, Ont.

HOWSE, The Very Reverend Ernest Marshall, S.T.M., Ph.D., D.D., D.Litt. — Minister, Bloor Street United Church, 300 Bloor St. W., Toronto 5, Ontario. Formerly Moderator, United Church of Canada. Born Twillingate, Newfoundland, son of the late Rev. Dr. Charles Howse (Methodist Church and later United Church of Canada). Education: Methodist College, St. John's, Newfoundland; Albert College, Belleville, Ont.; Dalhousie University, Halifax, N.S., graduated in Arts, 1929; Pine Hill Divinity Hall, Halifax, N.S. (graduated Hons. Church History, 1931). Postgraduate Studies: Union Theological Seminary 1932; Master Sacred Theology (S.T.M.) University of Edinburgh, 1934; Doctor of Philosophy (in History) (Ph.D.). Honoris Causa: Doctor of Divinity (D.D.), United College, Manitoba, 1948; D.D., Huntington College, Laurentian University, 1964; D.Litt., University of Newfoundland, 1965; D.D., Victoria University, Toronto, 1967. In 1965, given key of the city and made honorary citizen, Seoul, Korea. Ordained: by Maritime Conference of the United Church of Canada, June 1931. Pastorates: Beverley Hills Presbyterian Church, Beverley Hills, California, 1934-35; Westminster United Church, Winnipeg, Manitoba, 1935-48; Bloor Street United Church, Toronto, Ontario, since 1948. Commissioner: General Council (United Church of Canada), Belleville, 1942; Montreal, 1946; Toronto, 1950; Sackville, 1954; Windsor, 1956; Edmonton, 1960; London, 1962; Newfoundland, 1964; Waterloo, 1966. Alternate Delegate and Special Correspondent for the Winnipeg Free Press, the 1st Assembly of the World Council of Churches in Amsterdam, 1948 and visited Germany to survey refugee camps (British and American zones) on the invitation of Hilfswerk. Accredited Visitor and Special Newspaper Correspondent for the Toronto Star and the Winnipeg Free Press, the 2nd Assembly World Council of Churches, Evanston, Illinois, 1954. One of 25 Christians, Protestant, Roman Catholic, Orthodox and Coptic invited to meet 25 Leaders of the Muslim World in the First Muslim-Christian Convocation, Bhamdoun, Lebanon, 1954. Elected in Cairo, Egypt, Christian Co-President of Continuing Committee on Muslim-Christian Cooperation, 1955. Special correspondent, the Toronto Telegram and Winnipeg Free Press for the 3rd Assembly World Council of Churches, New Delhi, India, 1961. President, Toronto Conference United Church of Canada, 1961-62; elected as Moderator for the United Church of Canada, September 9, 1964; special correspondent, Toronto Telegram, 4th Assembly World Council of Churches, Uppsala, Sweden, 1968. Has been Member: Board of Directors, Riverbend School, Winnipeg; Board of Regents, United College, Winnipeg; Board of Directors, Ontario Ladies' College, Whitby; Board of Directors, St. Christopher House, Toronto; Board of Directors, Empire Club of Toronto; Committee on International Affairs, United Church of Canada; Vice-President: International Meth Historical Society; International Methodist Historical Society,

1966. Author: 'Our Prophetic Heritage', 1945, Ryerson Press; "The Law and the Prophets', 1947, Ryerson Press; 'Saints in Politics', 1952; 'Saints in Politics', 2nd edition, Allen & Unwin, England, 1960; University of Toronto Press, 2nd English edition, 1960; 'Story of the English Bible, 1952 (syndicated newspaper articles); 'Spiritual Values in Shakespeare', 1955, Abingdon Press; 'The Lively Oracles', 1956, Geo. Allen & Unwin, London, England; 'Spiritual Values in Shakespeare', Paperback Edition, 1964. Many articles in magazines, periodicals and newspapers, including Toronto Saturday Night, Canadian Banker, the Canadian Law Journal, Christian Century, Christian Century Pulpit, United Church Observer, Upper Room Pulpit, The Chaplain, U.S.A. For twelve years, News Correspondent Christian Century; some time Editorial Associate Christian Century Pulpit. Since 1957 author of weekly feature articles syndicated in Canadian newspapers. Married Esther Lilian Black, Pasadena, California; has three children (Margery—Mrs. Raymond Dyer; David (M.D.), George). Residence: 29 Eastbourne Avenue, Toronto 7, Ontario. Summer residence: Lake of Bays, Baysville, Ontario.

CROLL, Hon. David Arnold, Q.C. — Senator, Dominion of Canada, Ottawa, Ont.; Barrister. Born Moscow, Russia, March 12, 1900, son of Hillel and Minnie (Cherniak) Croll. Came to Canada, 1905. Called to the Bar, 1925; created K.C., 1934. Mayor of Windsor, 1930-34 and again 1938-41. First elected to the Ontario Legislature, 1934; re-elected and served until 1944. Minister of Public Welfare, Minister of Municipal Affairs, Minister of Labour in Hepburn administration. First elected to the House of Commons, 1945; re-elected 1949 and 1953. Chairman of many standing and special committees; Member, Canadian Parliamentary Delegation to NATO, 1955; Canadian Delegate to United Nations General Assembly, 1957. Summoned to Senate, July 28, 1955. First Jewish Cabinet Minister and Senator in Canada. On active service, 1939-45. Entered Army as Private, discharged with rank of Colonel. Married Sarah Levin, 1925; has three daughters (Eunice (Mrs. David Mouckley), Constance (Mrs. Ira Young), Sandra (Mrs. Frederick Papsin). Society: A.F. & A.M. (Scottish Rite). Clubs: Primrose; Oakdale Golf and Country. Liberal. Hebrew. Office: Toronto-Dominion Centre, Bank Tower, Toronto, Ont.

NEMETZ, The Honourable Mr. Justice Nathaniel Theodore—Justice of The Court of Appeal for British Columbia. Chairman, Board of Governors, University of British Columbia, 1965-68; Formerly Senior partner, Nemetz, Austin, Christie and

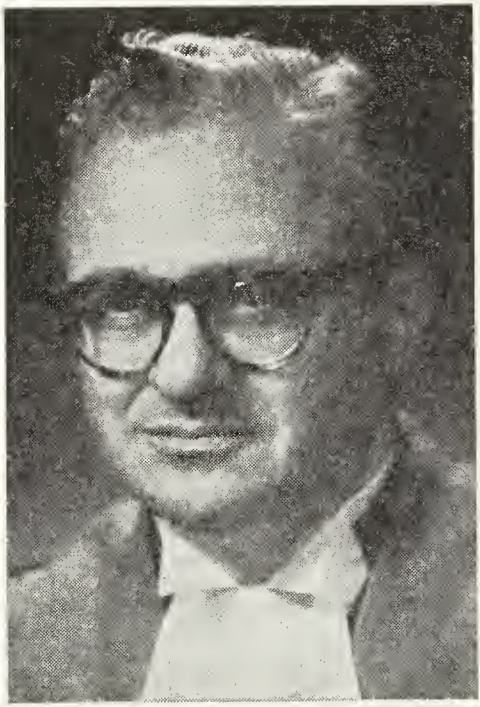

THE HONOURABLE MR. JUSTICE NATHANIEL THEODORE NEMETZ

Bruk; Director, Sick Children's Foundation; Trustee, Sherwood Lett Fund for Students; Special commissioner appointed jointly by the Federal Government and the British Columbia Provincial Government to inquire into a dispute within the Fishing Industry, 1964; Royal Commissioner appointed by the Governor-General of Canada to investigate Election Irregularities, 1965; Industrial Inquiry Commissioner, 1966 to inquire into dispute between Forest Industrial Relations Ltd. and the Internal Woodworkers of America. Born Winnipeg, Man., Sept. 8, 1913, son of Samuel and Rebecca (Birch) Nemetz, both of Winnipeg, Man. Educated: Cecil Rhodes and Prince of Wales Schools, Vancouver, B.C.; University of British Columbia, B.A. (First Class Hon-

ours, History). Read Law with C. L. McAlpine, K.C. Called to the Bar of British Columbia, Oct. 6, 1937; created K.C., Aug. 19, 1950. President, Vancouver Lodge B'nai B'rith, 1948; Chairman, Joint Pubiic Relations Committee, B'nai B'rith and Canadian Jewish Congress (B.C., 1942-57); President, The Aiumni Association, University of British Columbia, 1956-57; Member, Board of Directors, Vancouver Community Chest and Council, 1957; Chairman, Board of School Trustees, University Endowment Lands, 1957-58; Recipient Human Reiations Award, Canadian Council of Christians and Jews, 1958; Past President, Vancouver Institute; Former Director, Vancouver International Festivai. Special Counsel, Public Utiiities Commission (B.C.) Natural Gas Rates Inquiry; Counsel Province of British Columbia Commission on Expropriation (1961). Speciai Adviser (Labour Relations) City of Vancouver, Corporation of the District of Burnaby, B.C., and City of New Westminster to 1963; appointed Puisne Judge of the Supreme Court of British Columbia, 1963-1969. Justice of the Court of Appeai for British Coiumbia, 1969-. Member of Senate and Member, Board of Governors, University of British Coiumbia, 1957-68; appointed Justice of Appeal, Court of Appeai for British Coiumbia, Feb. 19, 1968; Delegate of the University of B.C., to the Commonwealth Universities Congress, Sydney, Austraiia; Delegate to the World Congress of Judges, Geneva, Switzerland; Speciai report for the Province of B.C., on Swedish Labor Law and Practice; Brotherhood Award (Beth Emeth Bais Yehuda, Toronto), 1968. Married Bei Newman, Vancouver, B.C., Aug. 10, 1935; has one son (Peter). Clubs: University, Vancouver (President), 1961-62; Facuity, University of British Coiumbia. Societies: Member: Canadian Bar Association; Canadian Institute of International Affairs. Jewish. Residence: 5688 Newton Wynd, Vancouver, B.C.

BLAND, John, B.Arch., F.R.A.I.C., R.C.A. — Professor of Architecture, McGili University, Director of the Schooi of Architecture, Montreai, Que. Partner, Bland, LeMoyne, Shine, Architects and Town Planning Consultants, 1935 Bouievard de Maisonneuve, Montreai, Quebec. Born Lachine, Quebec, Nov. 13, 1911, son of Widmer C. Biand, London, Ont. and Ciara (Ford) Biand, Boston, Mass. Educated: Montreal High Schooi; Loyola Coliege High Schooi; McGill University (B.Arch.); Architecturai Association School, London (A.A. dip. (Hons.-Planning). Member: Fellow Royal Architectural Institute of Canada (F.R.A.I.C.); Royai Canadian Academy (R.C.A.); Royal Institute of British Architects; Associate Member, Town Planning Institute; Past President, Province of Quebec Association of Architects; Member, Jacques Viger Commission; Macdonald Professor, Architecture, McGill University. Author of plans for St. John's Housing Authority; Town of Deep River: with Vincent Rother and Charles Eiliott Trudeau author of programme and outline plan for Jeanne Mance Housing Development, Montreal; The Ottawa City Hall, for which a Massey Medai for Architecture was awarded in 1958; with R. E. Le Moyne and Gordon Edwards, the Research and Development Laboratories for the Northern Eiectric Company in Ottawa; with R. E. Le Moyne, Gordon Edwards and Anthony Shine; Research and Deveiopment Laboratories for Smith, Kiine and French, Senneviile; the new Law buiiding, McGiil University. Plans for the University of Windsor. Married Constance Fay Thomson, daughter of A. C. M. Thomson, Dec. 1942; has three sons (Andrew, John, Henry) and one daughter (Clara). Ciub: University. Residence: 21094 Lakeshore Road, Ste. Anne de Beiievue, Que.

BEST, Douglas W. — President and Managing Director, T. H. Best Printing Company Limited (est. 1911), book manufacturing, 33 Kern Road, Don Milis, Ont. President, The Ontario Pubiishing Company Limited (est. 1893); Director: Book Manufacturers' Institute, New York; Graphic Arts Industries Association, Ottawa; Council of Printing Industries; The Empire Ciub of Canada, Toronto. Born Toronto, Jan. 13, 1917, son of T. Wilbur Best and Liia (Wiison) Best, both of Toronto. Educated: University of Toronto Schoois. Lieut., R.C.N.V.R., 1941-45. Married Betty-Jane Kirby, daughter of the Hon. Haroid J. Kirby, June 25, 1947; has two sons (Thomas H. and J. Kirby). Ciubs: National; Granite; Board of Trade of Metropolitan Toronto. Liberal. United Church of Canada. Residence: 119 Strathallan Blvd., Toronto 12, Ont.

SEABROOK, John Martin, B.S., Ch.E. — 1500 Walnut Street, Philadelphia, Pennsylvania 19102. Chairman, President and Director, International Utilities Corporation, 200 University Avenue, Toronto, Ont. Chairman and Director, General

JOHN MARTIN SEABROOK, B.S., Ch.E.

Waterworks Corporation, Philadelphia, Penn. Director: New Jersey Bell Telephon Co., Newark, N.J.; South Jersey Gas Co., Atlantic City, N.J.; Walworth Company, Oakland, Calif.; Penn Central Company, Philadelphia, Pa.; Northwestern Utilities, Ltd., Edmonton, Alberta; Gotaas-Larsen, Inc., New York, N.Y.; McCord Corporation, Detroit, Michigan; Canadian Western Natural Gas Co., Ltd., Calgary, Alberta; Provident National Bank, Philadelphia, Pa.; International Utilities Investment Corp., Delaware; Divcon, Inc., Houston, Texas; MisMat, Calgary, Alberta; International Utilities Overseas Investment Corp., Delaware; I.U. Aerolease Corporation, New York, N.Y.; Brazilian Light & Power Co., Ltd., Toronto, Ontario; Shawinigan Industries Limited, Montreal, Quebec; Power Corporation of Canada, Ltd., Montreal, Quebec; Canadian Utilities, Ltd., Edmonton, Alberta; Toronto and London Investment Co., Ltd., Toronto, Ontario; Adela Investment Company, S.A., Luxembourg; C. Brewer & Company, Ltd., Honolulu, Hawaii. Born Seabrook, N.J., April 16, 1917, son of Charles Franklin and Norma Dale (Irvins) Seabrook. Educated: Bridgeton High School, N.J., 1934; Mercersburg Academy, Pa., 1935; Princeton University, 1939 (B.S., Ch.E.). Engineer: Deerfield Packing Ltd., St. Martine, Quebec, 1939-41; Seabrook Farms Company, Seabrook, New Jersey, 1941-59; Cumberland Automobile & Truck Company, Seabrook, New Jersey, 1954-59; Cumberland Warehouse Corporation, Seabrook, New Jersey, 1954-59. Licensed Professional Engineer, New Jersey and Delaware. Member: New Jersey State Board of Higher Education; President's Air Quality Advisory Board; American Institute of Chemical Engineers; American Society of Agricultural Engineers. Married Anne Schlaudecker, April 5, 1939 (div. 1951); children (Carol Ormsby, Elizabeth Anne). Married secondly Elizabeth Toomey, daughter of Allan Toomey (deceased) and Janet N. (Campbell) Toomey, Oct. 6, 1956; children (John Martin, Jr., and Bruce Cameron). Clubs: Racquet & Tennis, New York, N.Y.; Racquet, Philadelphia, Pa.; Wilmington, Wilmington, Delaware; Coaching, London, Eng..; Buck's, London, Eng.; Toronto, Ont. Society: Phi Beta Kappa. Residence: R.D.1, Griscom Road, Salem, New Jersey 08079, U.S.A.

CRONKITE, Frederick Clinton, M.A., LL.B., LL.D., D.C.L.—Formerly Dean of Law, University of Saskatchewan, Saskatoon, Sask. Born Centreville, New Brunswick, Dec. 1894, son of the late Isaac M. and Abbina C. (Tracey) Cronkite. Educated: public schools, Carleton County, N.B.; University of New Brunswick (B.A., 1916); Harvard University (M.A., 1920; LL.B., 1923); University of Saskatchewan (LL.D., 1967). Practised profession at Woodstock, N.B., 1923; called to the Bar of New Brunswick, 1923 and Bar of Saskatchewan, 1926; created K.C., 1934. LL.D., Brit. Col., 1949; D.C.L., Univ. New Brun., 1954. Chairman, Saskatchewan Municipal Advisory Commission. Married Rose B. Shannon, daughter of the late Philip S. Shannon, 1931; has eight children. Protestant. Residence: 317 Albert Ave., Saskatoon, Sask.

DOUGLAS ARTHUR WHITTAKER

WHITTAKER, Douglas Arthur — Former Director, The Sherwin-Williams Co. of Canada, Limited (resigned, 1963); President: 1940-58, The Sherwin-Williams Co. of Canada, Limited, The Canada Paint Co. Ltd., and Carter White Lead Company of Canada, Ltd.; Winnipeg Paint & Glass Co. Ltd.; The Martin-Senour Co. Ltd.; The Lowe Brothers Company Ltd. Born Morrisburg, Ont., June 21, 1889, son of the late Charles Theodore Whittaker of Montreal and the late Mary (Colquhoun) Whittaker. Educated: Morrisburg Public School; Morrisburg Collegiate Institute. Began as junior, The Sherwin-Williams Co. of Canada, Limited, Montreal, Oct. 1905. President, Quebec division, Canadian Credit Men's Trust Association, 1925-26; Dominion President, 1930; President, Montreal Board of Trade, 1944; Life Governor: Queen Elizabeth Hospital of Montreal, Verdun Protestant Hospital; Governor: Montreal Children's Hospital; Montreal General Hospital. Married Gertrude Isobel Ballantyne, daughter of the late William Gordon Ballantyne, June 1920; has two sons (Charles G. and William D., both of Montreal) and six grandchildren. Clubs: Mount Stephen; Massawippi Country; Caledonia Curling. Societies: Fellow, Chartered Institute of Secretaries; Canadian Credit Institute (Past President); American Geographical Society. Recreations: curling President, Caledonia Curling Club, 1926-27, 1949-50; President, Canadian Branch, Royal Caledonian Curling Club, Scotland, 1944; Vice-President, Royal Caledonian Curling Club, Scotland, 1950, golf. Independent. Lutheran. Residence: North Hatley, Que.

HAMILTON, Richard, B.A., — Real Estate Consultant, W-W Urban Consultants Ltd., est. 1964, Consultants to public redevelopment and private development organizations, including preparation of market and financial feasibility studies

RICHARD HAMILTON, B.A.

and detailed analyses of real estate ventures, 40 St. Clair Avenue East, Toronto, Ontario. President, Humber Oak Corporation Ltd., Toronto; Director, G.S.D.C. Inc., New York City. Born Summit, New Jersey, Sept. 15, 1928, son of the late Harry Thomas Hamilton and Dorothy Crawford Hamilton, both of Summit, N.J. Educated: Phillips Exeter Academy, Exeter, N.H.; Yale University, New Haven, Connecticut, B.A. Sociology and Economics. Assistant to General Manager, Glencoe Engr. & Const., Calgary, 1954-55; Sales Manager, Cal-Kam Construction, Kamloops, B.C., 1955-57; Sales Manager and Part Owner, Summit Realty Ltd., Kamloops, 1957-60; Analyst, Larry Smith & Co., Seattle, Washington, 1960-63; Canadian Manager, Toronto, Ontario, 1963-66; Vice-President, W-W Urban Consultants Ltd., Toronto, 1967-68; President and Owner, 1968 to present. Member: Urban Land Institute; International Council of Shopping Centres; Associate Director, The Urban Development Institute (Ontario). U.S. Army, 2nd Lieutenant, Dec. 1950-Nov. 1953; Served in U.S. Occupation Forces, Germany, Aug. 1952-Nov. 1953. Married Ann Stephens Bigelow, Greenwich, Connecticut, Aug. 21, 1954; has four sons (Richard Jr., Thomas Bigelow, Matthew Stephens, John Crawford). Club: Toronto Lawn Tennis. Recreations: fishing, skiing, church choir. Anglican. Residence: 39 St. Andrews Gardens, Toronto 7, Ontario.

ANDREWS, Rev. Elias, Ph.D., D.Litt., D.D. — Clergyman, Principal, Queen's Theological College, est. 1841, Kingston, Ont. Born Winterton, Nfld., Jan. 29, 1906, son of Allan and Adelia Andrews, both of Winterton, Nfld. Educated: public school, Winterton, Nfld.; Methodist College, St. John's, Nfld., Dalhousie University, Halifax, N.S.; Drew University, Madison, N.J., U.S.A.; Pine Hill Divinity Hall, Halifax, N.S.; B.A., M.A., B.D., Ph.D., D.Litt. (Hon.) Mount Allison, 1955; D.D. (Hon.) Pine Hill Divinity Hall, 1962. Ordained Minister, St. John's, Nfld., June, 1935; held the Pastoral charge of Deer Lake, Nfld., 1936-37; Professor of New Testament and Philosophy and Psychology of Religion, Pine Hill Divinity Hall, 1937-55; Lecturer, Religious Knowledge, Dalhousie University, Halifax, 1948-55; Head, Dept. of Religion, Queen's University, since 1955; Principal, Queen's Theological College, Kingston since 1955. Past Pres., Bay of Quinte Conference of the United Church of Canada, 1962-63. Member: Board of Colleges of the United Church of Canada; Board of Men, United Church of Canada; Past Chairman, Commission on Ordination of the General Council of the United Church of Canada. Author of: "Modern Humanism and Christian Theism"; "The Meaning of Christ for Paul"; article on "St. Paul" in the latest edition, Encyclopaedia Brittanica; contributions to "The Interpreter's Dictionary of the Bible"; article on "The Religious History of Newfoundland" in the Encyclopaedia of Canada. Married Flora Shannon Green (deceased, Dec. 1967), daughter of Edgar J. Green, June 17, 1941; has one son (Paul Allan). United Church of Canada. Residence: 11 Lower Albert St., Kingston, Ont.

HAYES, Barry Pakenham, Jr., B.A.Sc., M.B.A., P.Eng. — Executive Vice-President, Toronto Carpet Mfg. Co. Ltd., est. 1891, carpet manufacturing, 1179 King St.

BARRY PAKENHAM HAYES, JR., B.A.Sc., M.B.A., P.Eng.

W., Toronto 3, Ont. Executive Vice-President and Director: Barrymore Cloth Co. Ltd.; Campbellford Cloth Co. Ltd.; J. Henry Peters Co. Ltd.; Barrymore Furniture Co.; Director, Securty Capital Co. Ltd.; President and Director, Foothills Holdings Ltd. Born Toronto, Ont., April 25, 1925, son of Barry Bonnycastle Stephen Hayes, Toronto and Barbara Erskine, Belfast, Ireland. Educated: Hildersham House, Broadstairs, Kent, Eng.; Trinity College School, Port Hope, Ont.; University of Toronto (B.A.Sc., 1949); Harvard Graduate School of Business Administration (M.B.A., 1951). Member: President, Canadian Carpet Institute (formerly Chairman of the Marketing Comm.); Member, Technical Comm.; Board of Canadian Textiles Institute (Member of Finance Committee); Professional Engineers of Ontario. Former Board Member, York Central Hospital; Member, Canadian Govt. Specification Board. Served from 1943-45, R.C.N.V.R., Radio Artificer. Married Jane Gourlay, daughter of F. E. B. Gourlay, June 28, 1950; has one son (Alasdair Barry Bonnycastle) and three daughters (Heather, Renèe and Fiona). Clubs: Toronto; York; Rosedale Golf; Badminton & Racquet; Harvard (N.Y.C.). Society: Kappa Alpha. Recreations: tennis and golf. Anglican. Residence: Nonekiln Farm, R.R. No. 2 Maple, Ont.

ROBERTS, Brig. James Alan, D.S.O., E.D. — Ambassador of Canada to Switzerland and Algeria, Berne, Switzerland. Formerly Deputy Secretary General, North Atlantic Treaty Organization, Paris, France; Deputy Minister of Trade and Commerce, Dept. of Trade and Commerce, Ottawa, Ont.; Chairman of the Board, Export Credits Insurance Corporation; Executive Director, Industrial Development Banks; President, Northern Ontario Pipe Line Crown Corporation. Formerly: President, James A. Roberts Investments Ltd.; Vice-President and Director, Halton & Peel Trust & Savings Company; President, Canadian Exporters Association (1951); Director, Canadian Chamber of Commerce. Born Toronto, Aug. 19, 1907, son of Colonel James A. Roberts, C.B., M.D., F.R.C.S., and Mildred M. (Stewart) Roberts. Educated: Jarvis Collegiate Institute, Toronto; University of Toronto Schools. With Sun Insurance Office Ltd., 1926-37; Stewart Automatic Freezers Ltd., London, Eng., 1937-39; Military Service, 1940-46; President, Mercury Mills Limited, Hamilton, Ont., 1946-53; President, James A. Roberts Investments Limited, Toronto, Ont., 1953-58; Associate Deputy Minister, Trade and Commerce, Ottawa, Ont., 1958; Deputy Minister, Department of Trade and Commerce, 1960. Served with the Canadian Non-Permanent Active Militia, 1933, and with Canadian Army Overseas, 1940-46. Commanded 12th Manitoba Dragoons, with rank of Lieut.-Col., and 8th Infantry Brigade, with rank of Brigadier. Awarded D.S.O. and the Order of Orange Nassau (Netherlands). Married Marie Dorothee Brandt, daughter of Alfred J. Brandt, Driebergen, Holland, 1946; has one step-son, one son and two daughters. Clubs: Rideau (Ottawa); National (Toronto). Anglican. Residence: 15, Haspelgasse, Berne, Switzerland.

McISAAC, Roderick Hugh — President and Chief Executive Officer: Great Northern Capital Corporation Limited and its subsidiaries: Home Smith Developments Limited, Home Smith Properties Limited, Humbria Limited, Western Heritage Properties Limited, Western Heritage Properties (Ontario) Limited, The Old Mill Limited, Canarama Western Limited, Sherwood Properties Co. Limited, Diamond Clay Products Limited, Empire

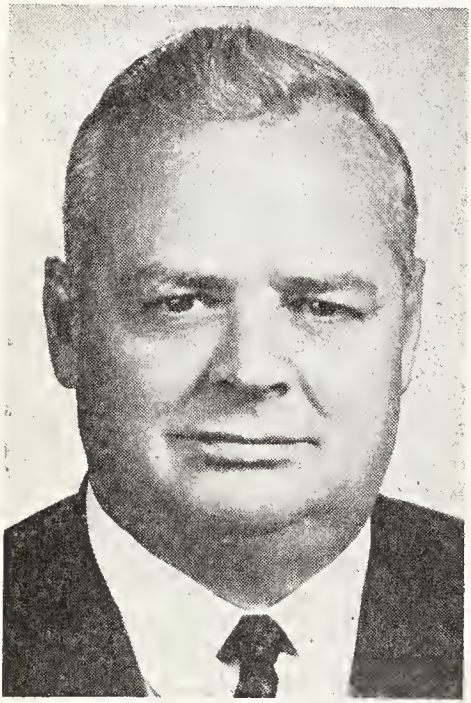

RODERICK HUGH McISAAC

Clay Products Inc.; Rodell Corporation (1967) Limited and its divisions: Delro Industries, Midwest Diesel & Equipment, Midwest Drilling Company, Columbia Forest Products Limited. Born Sudbury, Ont., Sept. 4, 1927, son of Roderick May McIsaac of South Branch, Nfld. and Ellen McIsaac of Grand Falls, Nfld. Educated: Flin Flon Public School, Flin Flon, Man.; St. Paul's College, Winnipeg, Man. Member: Canadian Diamond Drilling Association; Canadian Institute of Mining and Metallurgy. Married Elizabeth Mary Wilmot, Aug. 3, 1950; has three sons (Roderick Andrew, Michael John and Peter Joseph) and five daughters (Mary Catherine, Joan Maureen, Judith Ann, Susan Elizabeth and Elizabeth Ann). Clubs: Manitoba; Engineers' (Toronto); Winnipeg Winter; Canadian (Winnipeg). Recreations: boating, flying and hunting. Residence: Toronto (formerly 215 Lamont Blvd., Winnipeg, Man.).

DRIEDGER, Elmer A., Q.C., B.A., LL.B., LL.D. — Barrister at Law; Consul General of Canada, Hamburg, West Germany; formerly Deputy Minister of Justice and Deputy Attorney General of Canada, Dept. of Justice, Ottawa, Ont. Born Osler, Sask., Jan. 14, 1913, son of Abraham Driedger of Osler, Sask., and Sarah (Friesen) Driedger of Rosthern, Sask. Educated: Public school, Osler, Sask.; High School, Rosthern, Sask.; University of Saskatchewan, B.A., LL.B.; University of Ottawa, LL.D. Read law with F. F. MacDermid, Q.C., Saskatoon; called to the Bar of Saskatchewan, Mar. 1, 1937; created K.C., July 6, 1949 (Dominion). With Ferguson, MacDermid & MacDermid, Saskatoon, 1936-39; Graham & Driedger, Yorkton, Sask., 1939-40; appointed Librarian, Supreme Court of Canada, 1940; Advisory Counsel, Dept. of Justice, 1941; Assistant Deputy Minister of Justice, 1954; Deputy Minister of Justice and Deputy Attorney General of Canada, July 1, 1960; Consul General of Canada, Hamburg, West Germany, 1967-. Lecturer in law: University of Saskatchewan, 1939; University of Ottawa, 1958-60. Awarded Professional Institute of Public Service Gold Medal, 1959; Member: Law Society of Upper Canada; Law Society of Saskatchewan; Canadian Bar Association; Conference of Commissioners on Uniformity of Legislation, 1947-67; National Council on Administration of Justice, 1958-67; Statute Revision Commissions, 1948-52 and 1965-67. Author of: Consolidation of the British North America Acts; Composition of Legislation, 1957; Legislative Forms and Precedents, 1960; numerous articles and essays in Legal and other journals on Legislation, the Constitution and related topics. Married Elsie Victoria Norman, daughter of the late Ernest Norman of London, Eng. and Yorkton, Sask., Dec. 21, 1940; has two sons. Clubs: Kiwanis; Le Cercle Universitaire d'Ottawa; Recreations: photography and philately. United Church of Canada. Address: c/o Trade Commissioner Service, Department of Trade and Commerce, Ottawa, Canada.

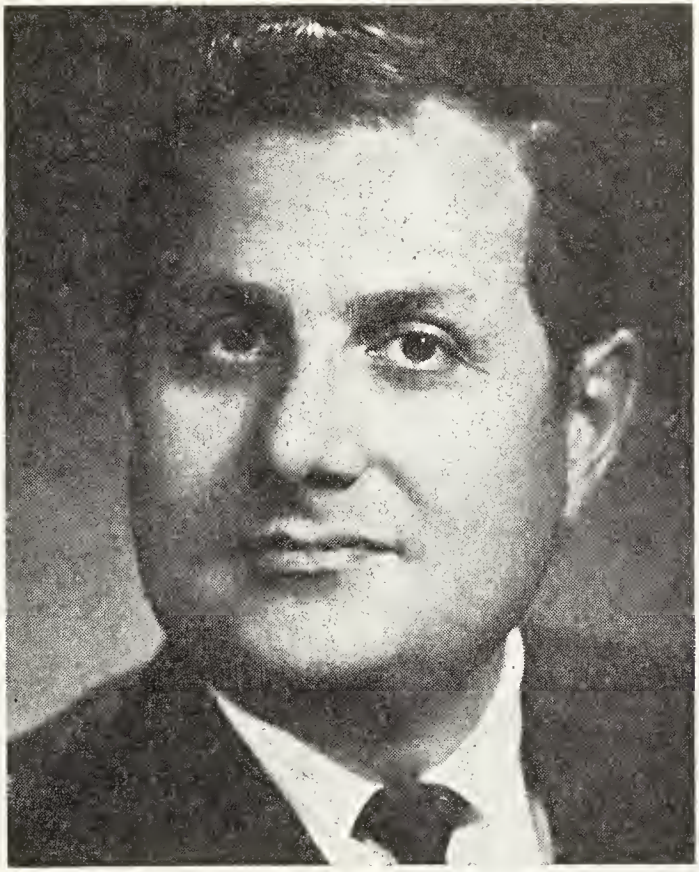

JACOB AUSTIN

AUSTIN, Jacob — Barrister and Solicitor, Andrews, Swinton, Margach, Austin & Williams (est. 1950), General Law Practice, 900 West Hastings, Vancouver, B.C. President: Hearne Coppermine Explorations Limited (NPL); Combined Capital Resources Limited. Director: Magnum Consolidated Mining Co. Ltd. (NPL); P.C.E. Explorations Ltd.; Churchill Copper Corporations Ltd. (NPL); Garabaldi Lifts Ltd. Born Calgary, Alberta, March 2, 1932, son of Morris and Clara Edith Austin, both of Calgary, Alta. Educated: Crescent Heights High School, Calgary; University of B.C.; Harvard Law School; University of California, Berkley (B.A.; L.L.B.; L.L.M.). Read Law with N. T. Nemetz, Q.C., 1957; called to the Bar of British Columbia and the Yukon. Began as Asst. Prof. of Law, U.B.C., Vancouver, 1955; Law Partner, Nemetz, Austin & Co., Vancouver, 1958; Exec. Asst. to Minister of Northern Affairs & National Resources, Department of Northern Affairs, Ottawa, 1963; Law Partner: J. Austin, Vancouver, 1966; Andrews, Swinton, Margach, Austin & Williams, Vancouver, 1966; President: Combined Capital Resources Limited, Vancouver, 1968; Hearne Coppermine Explorations Limited (NPL), Vancouver, 1967. Member: Canadian Bar Association; British Columbia Bar Asociation; International Law Association. Author: Canadian-United States Practice and Theory Respecting the International Law of International Rivers; A Study of the History and Influence of the Harmon Doctrine

(Master's Thesis at Harvard); Canadian View of Territorial Seas and Fisheries (co-authored with Dr. N. A. M. Mackenzie (Now Senator) at U.B.C.). Political Record: Liberal Candidate Vancouver-Kingsway; Federal election, 1965. Married: Sheila Estelle Toban, daughter of Harry Toban, May 24, 1953, has three daughters (Edith, Sharon and Barbara). Clubs: University, Vancouver; Canadian, New York. Recreations: boating, reading. Liberal. Hebrew. Residence: 2664 Edgar Crescent, Vancouver, B.C.

BEATTIE, Allan Leslie, Q.C., B.A. — Barrister and Solicitor, Osler, Hoskin & Harcourt, Barristers and Solicitors, 4 King Street West, Toronto 1, Ontario. Director and Member: Executive Committee of Telegram Publishing Co. Limited; Sklar Manufacturing Limited; Director: Baton Broadcasting Limited; Great Northern Capital Corporation Limited; C. A. Pitts Engineering Construction Limited; Inland Publishing Co. Limited; Rogers Cable T.V. Limited; Trustee, Eaton Retirement Annuity Plan. Born Copper Cliff, Ont., Mar., 25, 1926, son of Robert Leslie and Amelia Edna (Allen) Beattie. Educated: Copper Cliff Public and High School; St. Andrew's College, Aurora, Ont.; Trinity College, University of Toronto; Osgoode Hall, Toronto (B.A.). Read Law with Osler, Hoskin & Harcourt, 1949-51. Called to the Bar of Ontario, 1951; Created Q.C., 1962. Began as Student-at-law, Osler, Hoskin & Harcourt, Ont., 1949-51; Practised Law, 1951-55; Partner, since 1956; a Senior Partner, 1965. Acted as President, Great Northern Capital Corporation Ltd. and Western Heritage Properties Ltd., 1965-69. Member: Canadian Bar Association; Canadian Tax Foundation. Founding member: Canadian Players Foundation; Theatre Toronto Foundation; Member of Corporation, Trinity College, Toronto. Married Elizabeth Agnes Mary Tremayne, daughter of Maurice Ogilvie Tremayne, July 20, 1951; has four daughters (Elizabeth Anne, Mary Louisa, Barbara Allen, and Leslie Anne). Clubs: Toronto; Toronto Golf; University (Toronto); Craigleith Ski. Clerk of Session (1965-69), Recording Steward, Timothy Eaton Memorial Church. Recreations: golf, skiing. United Church of Canada. Residence: 89 Douglas Drive, Toronto, Ont.

ALLAN LESLIE BEATTIE, Q.C., B.A.

WALTER, Arnold M.—Professor of Musicology, University of Toronto, Toronto, Ont.; Director, Faculty of Music, University of Toronto, 1952-68. Born Hannsdorf, Austria, Aug. 30, 1902, son of Andreas and Maria Walter. Educated: Universities: Prague, Vienna and Berlin. Degrees: Jur. Utr. Dr. (Prague); Mt. Allison University (D.Mus. (Honoris Causa), 1967. Vice-President, Canadian Music Centre; President: Canadian Association of University School of Music, 1963-66; Canadian Music Council, 1965-66; Past-President, International Society of Music Education (Unesco); appointed Member, Board of Trustees, National Arts Centre, Ottawa, 1966. Composer of Symphony in G Minor; Concerto for Orchestra; Sonata for Piano (Gordon Thompson); Suite for Piano (Oxford University Press), etc. Vice-President, CIDEM (Consigo Interamericano de Musica — Interamerican Music Council). Married Josephine Maria Heeberger. Club: Arts and Letters, Toronto. Roman Catholic. Residence: 427 Roselawn Ave., Toronto 12, Ont,

DUNLAP, David M., B.A.Sc. — Partner, J. H. Crang & Co., est. 1929, stockbrokers, 20 King Street West, Toronto, Ont.; Director: Hollinger Mines Limited; Labrador Mining & Exploration Co. Ltd.; Crang

DAVID M. DUNLAP, B.A.Sc.

Securities Limited. Born Toronto, Ont., Jan. 25, 1939, son of David Moffat Dunlap and Margaret Alice Crang, both of Toronto. Educated: Upper Canada College; St. Andrew's College; University of Toronto (B.A.Sc., Electrical Engineering). Security Analyst, J. H. Crang & Co., Toronto, 1961; Partner, 1966. Member: Canadian Owners and Pilots Association; Council Member, St. Andrew's College Association. Vice-President, York-Forest Hill Progressive Conservative Association. Clubs: Toronto; Toronto Golf; Badminton and Racquet. Society: Zeta Psi. Recreations: flying, ham radio, photography, golf, squash. Conservative. Protestant. Residence: 31 Forest Hill Road, Toronto 7, Ont.

KEMP, Paul Graham — Manufacturer, Kemp Products Ltd., est. 1948, manufacturers injection and blow molded plastic articles, 1881 Huron St., London, Ont. President: Kemp Products Inc., Cleveland, Ohio; Associated Plastics Ltd., London, Ont. Born London, Ont., Aug. 7, 1917, son of Robert Walter and Margaret Ella Kemp, both of Canada. Educated: London School System; University of Toronto. Began career in Sales at Lawson & Jones, London, Ont., 1936-39; University of Toronto, 1946-47; Sales, Robinsons,

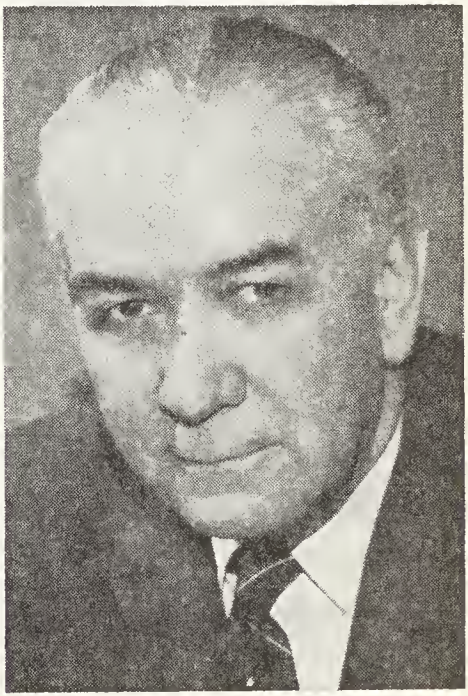

PAUL GRAHAM KEMP

London, Ont., 1947-48; Sales and Manufacturing, Kemp Products Ltd., 1948-. Member: Society of Plastics Industry; Dairy Food Industry Supply Association. Developed and Patented plastic returnable milk jugs. R.C.A.F., 1940-45, Pilot Service in Canada and England. Married Dolores Ramona Zanussi, daughter of Pietro Zanussi, Nov. 1, 1958; has two sons (Peter and David) and one daughter (Susan). Recreations: golf and fishing. Member Conservative Association. Anglican. Residence: General Delivery, Pt. Stanley, Ont.

SCOTT, Edward Arthur — Investment Dealer; Vice-President, General Manager and Director, Gairdner & Company Limited. Box 53, Toronto-Dominion Centre, Toronto, Ont. Director, Gairdner, Son &

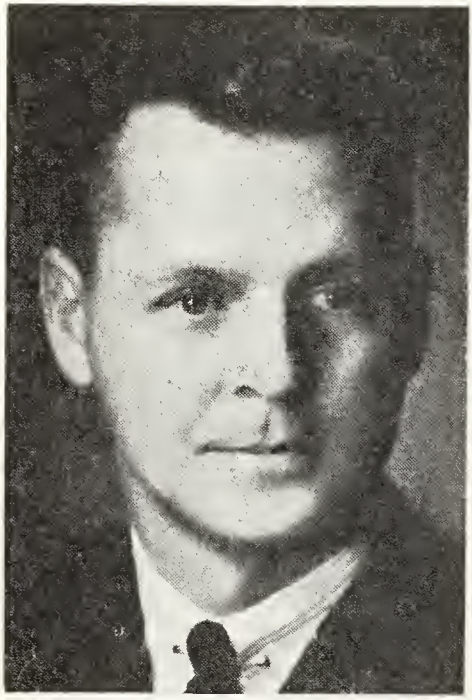

EDWARD ARTHUR SCOTT

Company Limited. Born Hamilton, Ont., July 6, 1928, son of Edward Winfield and Leta Mildred Claressa (Thrower) Scott, both of Strathroy, Ont. Educated: A. M. Cunningham, Hamilton; Runnymede Collegiate, Toronto; McMaster University, Hamilton. Entered the investment business as a clerk with the bond firm of Bartlett Cayley & Co. Ltd., 1951; Sales Trainee, Gairdner & Company Limited, Toronto, 1954; Sales representative in Hamilton, 1954-1959; Opened and managed Ottawa branch office, 1959-1963. Director of Gairdner & Company and Montreal Sales Manager, 1964; Toronto Retail Sales Manager, 1965; Ontario Sales Manager, 1965; National Retail Sales Manager, 1966-1967; Vice-President and General Sales Manager, 1967; Vice President and General Manager, 1969-. Married Joan Alice Kittson, daughter of Norman Edmund and Muriel Lemoine (Cartwright) Kittson, Oct. 15, 1955; has one son (Edward James) and two daughters (Karen Leta and Shelley Muriel). Clubs: Rideau, Ottawa; Oneida, Mississauga; Royal Hamilton Yacht; Burlington Yacht; Board of Trade of Metropolitan Toronto; chartered member and Past Treasurer of the Nelson Lions Club. Recreations: hunting, fishing, boating, skiing and travel. Protestant. Residence: 261 Dickson Park Crescent, Mississauga. Summer residence: Enniscott Island, Muskoka.

MANSON, William — Born Shoal Lake, Man., Aug. 28, 1892, son of the late George P. and Mary Anne (Stewart) Manson, both of Shoal Lake, Manitoba. Began as Clerk, car service department, Oct. 30, 1909; Chief Tracing Clerk, Jan. 1, 1912; Transportation Clerk, Nov. 1, 1913; Chief Refrigeration and Weighing Clerk, Feb. 1, 1914; Assistant Chief Clerk, Sept. 1, 1915; Chief Clerk, Nov. 1, 1916; Supervisor, weighing and refrigeration, Jan. 1, 1922, all at Winnipeg, Man.; Trainmaster, Weyburn, Sask., Sept. 20, 1926; Assistant Superintendent: Weyburn, Sask., Feb. 11, 1927; Lethbridge, Alta., Feb. 1, 1928; Winnipeg Terminals, Feb. 13, 1929; on Manitoba district (division not named), Jan. 1, 1931; Calgary, Alta., Dec. 5, 1931; Superintendent: Kootenay division, Nelson, B.C., July 1, 1932; Calgary division, April 6, 1934; Regina, Sask., March 1, 1936; Superintendent of transportation, Winnipeg, Man., Sept. 1, 1942; General Superintendent, Vancouver, B.C., Jan. 1, 1943; General Manager, Winnipeg, Man., May 1, 1944; Vice-President of Personnel, Montreal, Que., Jan. 1, 1946; Vice-President, Canadian Pacific's Prairie region, with headqaurters at Winnipeg, Man., April 12, 1949; Vice-President of system's Pacific region, with headquarters at Vancouver, B.C., July 1, 1950; retired August 1957. Director: Inland Natural Gas; White Pass and Yukon Ry; Pacific Great Eastern Ry; Childrens' Hospital, Vancouver. Member: advisory committee; Salvation Army; Officer brother Order of St. John. Life member: Nelson and Revelstoke Boards of Trade; Ionic Masonic Lodge. Married Edith M. Audrain (deceased), daughter of the late John Louis Audrain, Channel Islands, Nov. 8, 1926; has one son (Stewart). Clubs: Vancouver; Manitoba (Winnipeg, Man.). Recreation: golf. United Church of Canada.

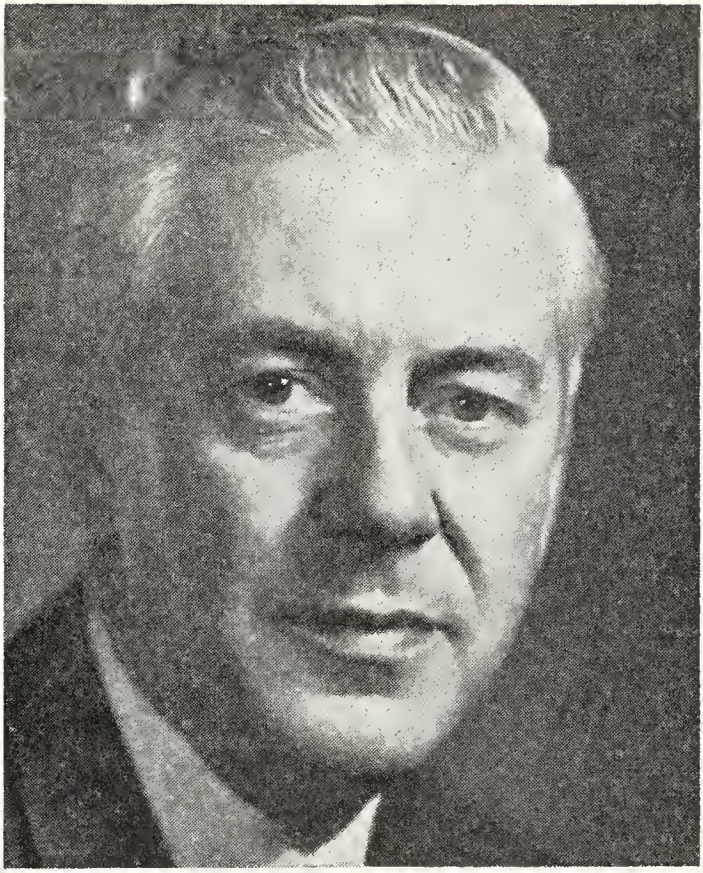

J. K. FINLAYSON

FINLAYSON, J. K. — Chief General Manager, The Royal Bank of Canada, Place Ville Marie, Montreal, Que. Born Nanaimo, B.C. Joined the bank in Nanaimo and served in various branches in B.C. Following his discharge from the airforce in 1945, he was appointed to the bank's Head Office in Montreal as an Inspecting Officer; served in managerial posts in the provinces of Albert and Manitoba, returning to Montreal in 1960 as Manager of the bank's main branch; Executive Officer at Head Office since 1964; appointed General Manager, International, 1967; Chief General Manager, Jan. 9, 1969-. Married and has one daughter. Clubs: Saint James's, Montreal; Royal Montreal Golf; Mattawin Fishing; Forest & Stream; Seigniory; Edmonton; Manitoba; Overseas Bankers, London, Eng. Residence: 3554 Ontario Avenue, Montreal 109, Que.

JUDGE, Francis Wilfrid, B.Com., M.B.A. — Executive Vice-President, Booz, Allen & Hamliton Canada Ltd., est. 1967 (parent Co. 1914), management consultants, Toronto-Dominion Centre, Bank Tower, Box 127, Toronto 111, Ont. Vice-President,

FRANCIS WILFRID JUDGE, B.Com., M.B.A.

Booz, Allen & Hamilton Inc. Born Winnipeg, Man., July 20, 1923, son of the late Francis Wilfrid and Lillian Martha Judge, Winnipeg, Man. Educated: Universities of Manitoba and Harvard (B.Com., M.B.A.). Began career in various positions at Canadian Cottons Ltd., Montreal, Que., 1948-54; Executive Vice-President, Leetham Simpson Ltd., 1954-60; Professor, Queen's University, Kingston, 1961-64; Vice-President, Booz Allen & Hamilton, Chicago, 1964-67; Executive Vice-President, Booz Allen & Hamilton Canada Ltd., Toronto, 1967-. Member: Institute of Management Consultants. Married Edna Anne McCloskey, duaghter of the late Michael D. McCloskey, May 25, 1946; has four sons (Frank, Michael, Edward and Peter) and four daughters (Anne, Maureen, Barbara and Martha). Clubs: Chicago Athletic; Beaconsfield Golf, Montreal; Canadian. United Church. Residence: 155 Crescent Road, Toronto 5, Ont.

FREEDMAN, Jarvis — Executive Vice-President, Rideau Trust Co., est. 1965, Trust Co., 140 Rideau St., Ottawa, Ontario. President, City Centre Developments, Ottawa Ltd. Born Ottawa, Ont., Nov. 6, 1935, son of Michael R. and the late Ann (Smith) Freedman. Educated: Ashbury College; High School of Commerce. President and General Manager, Ault Kinney

JARVIS FREEDMAN

Realty Ltd., Ottawa, Ont., 1958-65; Founding President, Rideau Trust, 1965-68; Executive Vice-President, 1969. Member: Appraisal Institute of Canada; Society of Real Estate Appraisers; Ottawa Board of Trade; Eastern Ontario Development Association; Association of Ontario Land Economists; Commercial and Industrial Development Corporation (Past Director). Director: Ottawa Choral Union; Hillel Lodge, Ottawa; Mizrachi Organization

of Canada; Past Director, Ottawa Philharmonic Orchestra. Married Riva Schreiber, daughter of Rev. Samuel Schreiber, June 22, 1958; has three sons (Jacob Smith, Jonathan David and Josh Steven) and one daughter (Rose-Anne). Clubs: Rideau View Golf; Le Cercle Universitaire. Societies: Kiwanis (Ottawa); B'nai B'rith. Recreations: swimming, travelling and photography. Residence: 684 Brierwood Ave., Ottawa, Ont.

MacMURRAY, James A. — Senior Executive Officer, Maritimes, Richardson Securities of Canada, Saint John, N.B.; President: Seven-Up Sussex Limited;

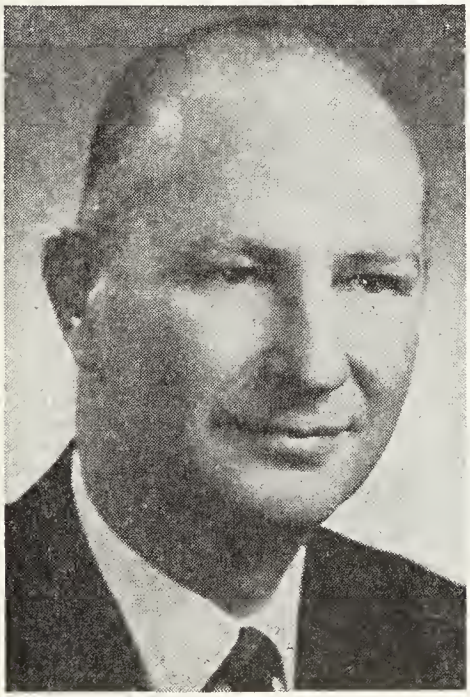

JAMES A. MacMURRAY

M.R.A. Holdings Ltd.; Manchester Robertson Allison Ltd.; Secretary-Treasurer, Fundy Broadcasting Co. Limited; Director: Sobeys Stores Ltd.; Empire Co. Ltd.; Summer Company Ltd.; Wandlyn Motels Limited; Halliday Craftsmen Ltd.; Consolidated Supply Co. Ltd.; Saint John Car Park Ltd. Born Saint John, N.B., March 9, 1925, son of James and Ann Ogilvie (Peebles) MacMurray. Educated: Schools, Saint John, N.B.; Mount Allison University, Sackville, N.B. Commenced with Eastern Securities Co. Ltd., 1945; appointed President, 1950 and held this position until July 1968 at which time the Company was amalgamated with Richardson Securities of Canada. Married Jean F. Palfrey, daughter of Frank T. Palfrey, Vancouver, B.C., May 19, 1951. Clubs: Union; Riverside Country Club. Recreations: golf, curling and skiing. United Church of Canada. Residence: Pelton Road, Sandy Point P.O., Saint John, N.B.

PENHALE, Alfred L., D.Sc., D.C.L. — Vice-Chairman, Asbestos Corporation Limited, Thetford Mines, Que. Director: Royal Bank of Canada; Champlain Oil Products Ltd.; Wabasso Cotton Co. Ltd.;

ALFRED L. PENHALE, D.Sc., D.C.L.

Canadian Board, Standard Life Assurance Company; MLW-Worthington Ltd.; Fraser Companies Ltd.; Chairman: Stanstead & Sherbrooke Insurance Co.; Sterling Insurance Co. of Canada; Vice-President and Trustee, Bishop's University, Lennox-

ville, Que.; Director, Canadian Council, International Chamber of Commerce. Born Sherbrooke, Que., Oct. 11, 1901, son of the late Col. J. J. Penhale, D.S.O. and Alice (Somers) Penhale. Educated: Sherbrooke, Que. Joined the Asbestos Corporation of Canada Ltd., 1924; appointed General Sales Manager, 1937; Secretary, 1943; General Manager, 1947; President and Managing Director, 1948; Chairman, 1967. President, Thetford Mines Branch, Canadian Red Cross Society; Past President: Canadian Institute of Mines and Metallurgy (1955-56); Thetford Mines Rotary Club. Hon. Lt. Col. The Sherbrooke Hussars. Married Edith McNaughton, 1934; has two sons and two daughters. Clubs: St. James's; Mount Royal (Montreal, Quc.); Quebec Garrison (Quebec); Canadian (New York); St. George's (Sherbrooke, Que.); Mount Bruno Country; Stadacona Fish & Game. Recreations: fishing and golf. Church of England. Residence: "Braeside," Thetford Mines, Que.

BOYD, Winnett, B.A.Sc. — Professional Engineer, Arthur D. Little of Canada Ltd., est. 1959, professional business management consultants, consulting engineers and contract researchers, 120 Eglinton Ave. E., Toronto 12, Ont. Born Prestatyn, N. Wales, Oct. 17, 1916, son of Winnett Wornibe of Canada and Marjorie Sterne (St. George) of the United States. Educated: Trinity College School, Port Hope, Ont.; Somers College, Bermuda; Jarvis Collegiate Institute, Toronto, Ont.; University of Toronto; Massachusetts Institute of Technology-Post-Graduate Studies (B.A.Sc., 1939). Teaching Assistant, Massachusetts Institute of Technology, Cambridge, Mass., 1939-40; Junior Engineer, Demerara Bauxite Co., British Guiana (now Guyana), 1940-41; Engineer: Aluminum Co. of Canada Ltd., Montreal, 1941-42; Shawinigan Falls, 1942-43; studying jet engines, National Research Council, England, 1943-44; I/C Engine Design Sec., 1945-46; Turbo Research Ltd., Toronto, 1944-46; Chief Designer and Assistant Chief Engineer, A.V. Roe Canada Ltd., Toronto, 1946-50; Senior Partner, Winnett Boyd Associates (Consulting Engineers), Toronto, 1951-59; President, 1951-59; Chief Mechanical Engineer in charge NRU reactor design for the C.D. Howe Co. Ltd., Montreal, 1951-57. Member: Association of Professional Engineers, Ontario; Corporation of Professional Engineers, Quebec. Author of: "Personal Thoughts" on the Canadian Prospect, private publication by Arthur D. Little of Canada Ltd., 1966. During period of employment with Turbo Research Ltd. and A.V. Roe Canada Ltd., undertook and completed design of Canada's first jet engine the "Chinook" and later the "Orenda"; since April 1956 conceived, promoted and designed the Daniels-Boyd Nuclear Steam Generator (world rights acquired by Arthur D. Little, Inc.); prepared a report in 1959 predicting the feasibility of winter navigation on the St. Lawrence, much of which is now accepted as self-evident. Joined R.C.N.V.R., Sept. 1943 as Sub. Lieut. (E) and seconded to National Research Council, Nov. 1943 to engage in jet engine work in England. Awarded: University of Toronto Engineering Alumni Medal "For Achievement" in 1948. Married Jean Winnifred Ransom, daughter of Bayly Ransom, May 30, 1942; has two daughters (Wendy Susan Lee (Lloyd) and Pamela Ann). Clubs: Montreal Badminton and Squash; Lambton Golf and Country; Toronto and North York Hunt; Toronto Club. Recreations: riding, golf, skiing and swimming. Non-Socialist, Non-Collectivist. Anglican. Residence: 32 Restwell Crescent, Willowdale, Ont.

McDOUGALL, Colin Malcolm, D.S.O., B.A., F.R.S.A. — Writer; Registrar and Secretary of Senate, McGill University, Montreal 2, P.Q. Born Montreal, Que., July 13, 1917, son of Hon. Mr. Justice Errol M. McDougall and Mary Wynifred (Rankin) McDougall, both of Montreal, Que. Educated: Lower Canada College; McGill University, B.A. Student Counsellor, McGill University, 1946-47; Placement Director, 1947-56; Registrar and Secretary of Senate since 1957. Author of: "Execution" (novel), 1958. Winner: Governor General's Award for Fiction, Province of Quebec Literary Prize, etc. Short stories published in various magazines, one of which won the President's Medal (University of Western Ontario) as best Canadian short story of the year. Regimental duty with P.P.C.L.I., 1940-45. Major, D.S.O.; Mentioned in Despatches. Married Diana, daughter of Lionel A. Ekers, Jan. 4, 1941; has one son and three daughters. Clubs: Faculty; University. Anglican. Residence: 433 Lansdowne Ave., Montreal 6, P.Q.

WILLIAM LESLIE NICHOLLS, F.I.A., F.C.I.A., A.S.A.

NICHOLLS, William Leslie, F.I.A., F.C.I.A., A.S.A. — Vice-President and General Manager, Montreal Life Insurance Co., est. 1908, 630 Sherbrooke St. W., Montreal, Que. Born London, Eng., May 22, 1905, son of Joseph Harries and Elizabeth Maud (Leslie) Nicholls, both of London, England. Educated: Alleyn's School, Dulwich, Eng. Junior, Atlas Assurance Co., Ltd., London, England, 1923; Actuary, Montreal Life Insurance Co., Montreal, 1937; Actuary and Secretary, 1941; General Manager and Actuary, 1945; Vice-President and General Manager, 1955; Executive Vice-President, 1968. Fellow, Institute of Actuaries of Great Britain, 1931. Married Laura Dunn, daughter of Louis and Laura Dunn. Clubs: Mount Stephen; Islesmere Golf and Country. United Church of Canada. Residence: 2260 Ainsley Crescent, Town of Mount Royal, Que.

TREMAIN, Brigadier Albert Edward Duncier, C.B.E., E.D., B.Comm. — Retired, formerly, R. Moat & Co., Stockbrokers, established by the late Robert Moat, 1863, 1117 St. Catherine St. W., Montreal, Que. Born Windsor, N.S., Nov. 27, 1899, son of Hadley Brown and Alice Tremain. Educated: King's College School, Windsor, N.S.; Ashbury College, Ottawa; Royal

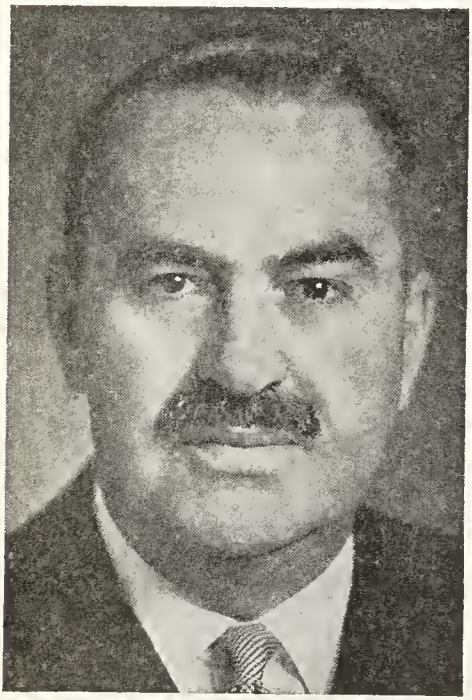

BRIGADIER ALBERT EDWARD DUNCIER TREMAIN, C.B.E., E.D., B.Comm.

Military College, Kingston, Ont. (War Certificate, Feb. 1918); McGill University, Montreal, Que. (B.Comm., 1923). Joined R. Moat & Co., Dec. 1927; partner, R. Moat & Co., July 1, 1929. Elected Member, Montreal Stock Exchange and Montreal Curb Market, June 26, 1929. R. Moat & Co. ceased operations, Oct. 31st, 1966. Resigned membership on Montreal and Canadian Stock Exchanges. Affiliated with Annett Partners Limited, November 1st, 1966. Brigadier, Royal Can. Artillery, 1941-44. Married Eve Elizabeth, daughter of Charles A. P. Powis, Hamilton, Ont., April 19, 1935. Club: University (of Montreal). Society: Zeta Psi Fraternity of North America. Residence: 3500 Atwater Ave., Montreal, Que.

STIRLING, John Bertram, C.D., B.A., B.Sc., D.Sc., LL.D., Hon. M.E.I.C., F.A.S.C.E., F.I.C.E., P.Eng. — Honorary Chairman of the Board, E. G. M. Cape and Company Ltd., Engineers and Contractors, 4898 Blvd. de Maisonneuve, Montreal 215, Que. Chancellor of Queen's University, Kingston, Ont. Born Dundas, Ont., Nov. 29, 1888, son of Dr. James A.

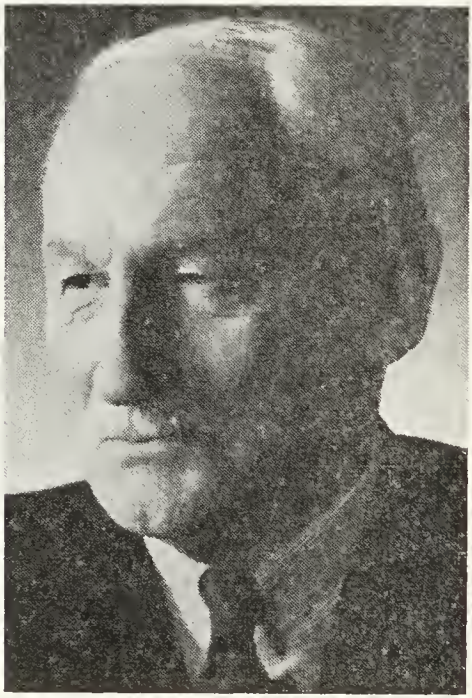

JOHN BERTRAM STIRLING, C.D., B.A., B.Sc., D.Sc., LL.D., Hon. M.E.I.C., F.A.S.C.E., F.I.C.E., P.Eng.

and Jessie (Bertram) Stirling, Dundas, Ont. Educated: Dundas High School; Queen's University. Past President: Engineering Institute of Canada, Queen's University General Alumni Association; Better Business Bureau Inc., Montreal; Montreal Board of Trade; Canadian Construction Association; Corporation of Professional Engineers, Province of Quebec; Member: Board of Trustees, Queen's University; Fellow: American Society of

Civil Engineers; Association of Professional Engineers, New Brunswick; Institution of Civil Engineers of Great Britain; Governor: Montreal General Hospital; Rehabilitation Institute of Montreal. Past Honorary Colonel, 3rd Field Regt., Royal Canadian Engineers, 1954-63. With Canadian Engineers in France, 1916-18. Awarded "Sir John Kennedy" Medal in 1954 by Engineering Institute of Canada for "distinguished service to Engineering Profession"; in 1963 the Julian Smith Medal for "achievement in the development of Canada"; and in 1956 was awarded Queen's University medal for "meritorious service" to Queen's University. LL.D.: Queen's, 1951; University of Toronto, 1961; McGill University, 1962; D.Sc., Royal Military College, 1962. Clubs: Mount Royal; St. James's; Forest & Stream; Rotary; Royal Nova Scotia Yacht Squadron. Residence: 10 Richelieu Place, Montreal 109, Que.; summer residence: Lacolle, Que.

COMMON, Robert Haddon, B.Sc., M.Agr., Ph.D., D.Sc., F.R.I.C., F.R.S.C., F.A.I.C., F.C.I.C. — Professor, Macdonald College of McGill Univ., Macdonald College, Que. Born Larne, N. Ireland, Feb. 25, 1907, son of Robert Hall and Alice Whiteside (Magill) Common, both of Larne Harbour, N. Ireland. Educated: Larne Grammar School; Campbell College, Belfast, N. Ireland; The Queen's University of Belfast (B.Sc., B.Agr., M.Agr., D.Sc.); University of London, England (Ph.D., D.Sc.); Fellow: Royal Institute of Chemistry of Great Britain and Ireland (F.R.I.C.); Chemical Institute of Canada (F.C.I.C.); Royal Society of Canada (F.R.S.C.); Agricultural Institute of Canada (F.A.I.C.) On staff of Department of Agricultural Chemistry, Queen's University of Belfast, Belfast, N. Ireland, 1929-47; Research Assistant, Ministry of Agriculture for Northern Ireland, 1929-47; Professor and Chairman, Department of Agricultural Chemistry, Macdonald College, Que., since 1947. Author of papers in 57 scientific journals, mainly in relation to research in agricultural chemistry. Married Renate Liselotte Gueterbock, daughter of Ferdinand Heinrich Gueterbock, Steglitz, Berlin, Oct. 16, 1935; has two sons and four daughters. Anglican. Residence: 21 Maple Avenue, Ste. Anne de Bellevue, Que.

BASSETT, John White Hughes, B.A. — Chairman and Publisher, The Telegram; Chairman of the Board: Baton Broadcasting Ltd.; Maple Leaf Gardens Ltd.; Telegram Publishing Co. Ltd.; Chairman, Argonaut Football Club; Director, CTV Television Network Limited. Born Ottawa, Ont., August 25, 1915, son of John and Marion Wright (Avery) Bassett. Educated: Ashbury College, Ottawa, Ont.; Bishop's College School, Lennoxville, P.Q.; University of Bishop's College, B.A., 1936. Joined Toronto Telegram as Advertising Director; appointed General Manager, Jan. 1951; purchased the paper (with associates), Nov. 1952. Trustee,

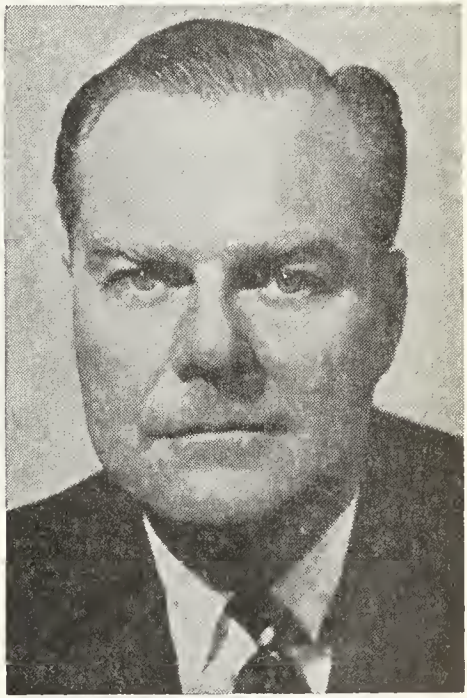

JOHN WHITE HUGHES BASSETT, B.A.

Hospital for Sick Children; Member, National Board, Canadian Council of Christians and Jews. Member: Royal Canadian Legion; Newcomen Society of England; Royal Canadian Military Institute; Royal Commonwealth Society. Served in World War II as Major, Seaforth Highlanders of Canada; saw action in Italy and N.W. Europe. Clubs: Toronto;

Empire; Badminton & Racquet; International Tennis Club of Canada; Canadian; York; Queens; Primrose; Toronto Lawn Tennis (Toronto); St. James's (Montreal); Mount Royal (Montreal); Montreal Indoor Tennis; St. George's (Sherbrooke, Que.); Tavern (Cleveland); Lyford Cay Club (Nassau). Recreations: sailing, tennis and squash. Progressive Conservative. Anglican. Residence: 76 Binscarth Road, Toronto 5, Ont.

EKERS, George Archer — President, J. L. E. Price & Co. Ltd., General Contractors, est. 1932, Building & Engineering Construction, 4664 St. Catherine St., Montreal, Que.; former Director, Montreal Construction Assn. Born Montreal, Que.,

GEORGE ARCHER EKERS

Dec. 21, 1917, son of Lionel A. and Elsie C. (Brown) Ekers, both of Montreal, Que. Educated: Selwyn House; Lower Canada College. Joined Canadian Grenadier Guards 1939, going overseas in 1942; severely wounded in North West Europe, 1944; discharged as Captain. Married Anne Vivian Bailey, daughter of Loring W. Bailey (Baron D'Avery), Feb. 26, 1942; has one son (Thomas A.) and two daughters (Elsie Ann and Diana Elizabeth). Clubs: St. James's (Montreal); Kanawaki Golf; Mattawin Fishing; Montreal Skeet; Canadian Grenadier Guards Club; Royal Montreal Curling. Recreations: hunting, fishing, golf, skeet shooting and curling. Church of England. Residence: 431 Mount Pleasant Ave., Montreal, Que. Summer residence: Lake Echo, Morin Heights, Que.

MARTINEAU, Hon. Paul, P.C., Q.C., B.A., LL.L. — Law practice, 102 Main St., Hull, Que. Formerly Minister of Mines and Technical Surveys, Gov't. of Canada, Ottawa, Ont. Born Bryson, Que., April 10, 1921, son of Alphonse and Lucienne (Lemieux) Martineau, both of Campbell's Bay, Que. Educated: St. John's, Campbell's Bay, P.Q.; University of Ottawa; University of Montreal; B.A., LL.L. Read Law with Hon. Edouard Asselin and the late John Crankshaw, Q.C.; called to the Bar of Quebec, 1949. Barrister, Montambault and Martineau, Montreal, 1949; Crown Attorney, District of Pontiac, 1950-58; Barrister, Campbell's Bay, P.Q., 1950. Member of Parliament for Pontiac, 1958-1965; appointed Parliamentary Secretary to the Prime Minister, 1959; Deputy Speaker House of Commons, Jan. 8, 1962-April 18, 1962; re-elected, June 18, 1962; re-elected April 8, 1963. Minister of Mines and Technical Surveys Aug. 9, 1962 to April 20th, 1963. Appointed Agent for Province of Quebec before Exchequer Court and Supreme Court of Canada, 1966; Member of Royal Commission of Inquiry (Quebec) on Criminal and Penal Justice, 1967. Past President and Founder, Campbell's Bay Chamber of Commerce; Past President, Canadian Legion No. 162; Member: Canadian Bar Assoc.; Commonwealth Parliamentary Assoc.; Inter-Parliamentary Union. Member, Atlantic Co-Ordinating Committee; Member, U.S.A.-Canadian Inter-Parliamentary Committee since 1959. Served with Royal Canadian Air Force, 1942-46. Married Helene Neclaw, daughter of Richard Neclaw, Poland, Jan. 3, 1946; has two daughters. Club: Lions. Societies: Knights of Columbus; Order of St. Gregory The Great. Recreations: fishing, travelling and prospecting. Progressive Conservative. Roman Catholic. Residence: Lucerne, P.Q.

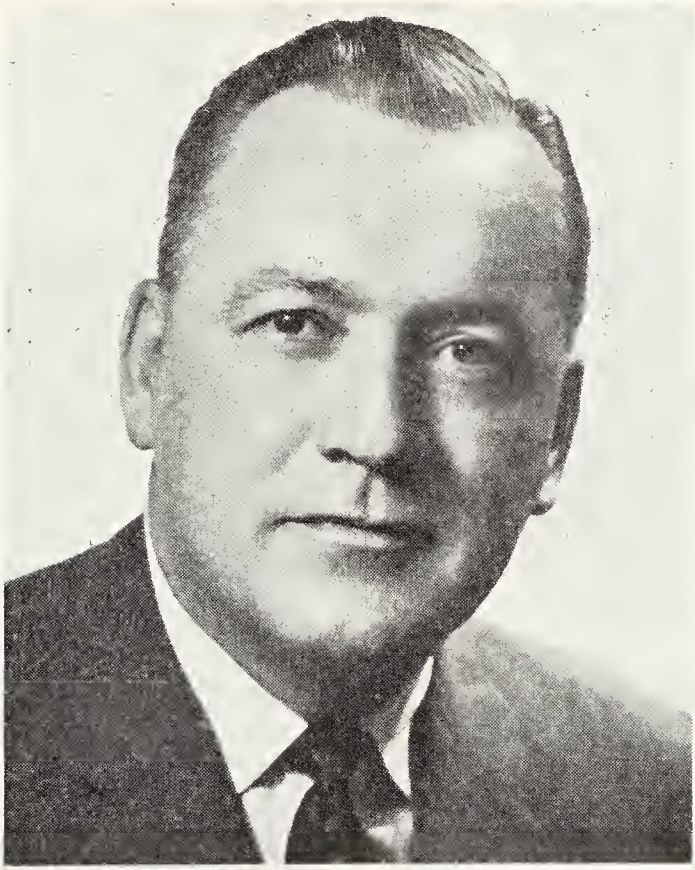

R. F. CURLEY

CURLEY, R. F. — President and Managing Director, The Sherwin-Williams Co. of Canada Limited (est. 1911), manufacturers of paints, varnishes, lacquers and insecticides, 2875 Centre St., Montreal 104, Que. Director: The Canada Paint Company Limited; The Lowe Brothers Company, Limited; The Martin-Senour Company Limited; The Winnipeg Paint & Glass Company, Limited. Born Brantford, Ont., July 18, 1921, son of William Henry and Henrietta (Pattison) Curley, Brantford, Ont. Educated: Brantford Collegiate, Brantford, Ont. Joined The Sherwin-Williams Co. of Canada Limited, Jan. 1948; Supervisor Branches, 1953; Area Sales Manager, 1959; Sales Manager, Eastern District, 1961; Sales Director, 1963; elected Director and appointed Executive Vice-President, Dec. 3, 1964; President and Managing Director Dec. 5, 1968. RCAF, 1941-45. Married Beatrice Hewitt, Nov. 6, 1943; has two daughters (Tamara and Leah) and one son (Mark). Clubs: Montreal Badminton and Squash; Summerlea Golf & Country, Montreal. Recreation: golf. Anglican. Residence: 24 Winston Circle, Pointe Claire, Quebec.

BROADHEAD, John Francis, F.C.A. — Partner, Eddis & Associates, est. 1896, 110 Yonge Street, Toronto 1, Ont. Born June 11, 1910, London, Eng., son of Edwin James and Marie Broadhead. Partner: Ampleford, Broadhead & Co., Toronto, 1952; Eddis & Associates, Toronto, 1962. Member of Institute of Chartered Accountants of Ontario. Served with

JOHN FRANCIS BROADHEAD, F.C.A.

RCAF, 1940-46, Wing Commander. Married Katharine Mary Russell, daughter of Arthur Dickson Russell, Sept. 18, 1937; has one son (John Scott) and one daughter (Susan Catharine). Clubs: Granite (Toronto); Engineers' (Toronto). Society: Masonic. Conservative. Protestant. Residence: 226 St. Leonards Ave., Toronto 12, Ont.

TWEEDIE, Andrew Stuart Rankin, C.D., M.A. — Professor of Adult Education, Director, Extension Division, University of Manitoba, Winnipeg, Man. Born Edinburgh, Scotland, May 26, 1909, son of James Tytler and Joan Dowie (Smith) Tweedie, both of Edinburgh, Scotland. Educated: Melville College and Daniel Stewart's College, Scotland; University of Edinburgh (M.A.) Organizing Secretary, British Society for International Understanding, Edinburgh, 1939; Lecturer, Central Advisory Council for Education in H.M. Forces, Scotland, 1941; Assistant Professor of Extension, University of Alberta, Edmonton, Alta., 1946-49; Professor of Adult Education, Director, Extension Division, University of Winnipeg, Man. The Public Orator, The University of Manitoba, 1949 to date. Member, University of Senate, 1949-. Member, University and Community Council, 1969-. Member: C.I.I.A., C.A.A.E.; Member: A.E.A. of U.S.A.; A.U.E.C. of U.S.A. Member, Winnipeg Public Library Committee, 1962-; Chairman of Committee, 1968-. Past President, Edmonton Branch, National Film Society; Past Junior President, Edmonton Branch, United Nations Association in Canada; President, Board of Directors, Welfare Council of Greater Winnipeg, 1956; Chairman, C.E.A./N.F.B. Advisory Committee on Audio Visual Aids in Schools; Honorary member, Historical Society, University of Edinburgh; Life Member, Edinburgh University Union; Hon. President, University of Manitoba Students Union, 1953-54; Member: Board of Directors, Welfare Council of Greater Winnipeg; Chairman, Technical Committee on Planning, Social Service Audit of Winnipeg, 1967-68. Chairman, Council of Board, 1957-58; Chairman, Manitoba General Committee for Education Week, 1954; President, Citizenship Committee of Manitoba, 1955. Royal Air Force, 1941-46; Royal Canadian Air Force, Auxiliary, 1948 to 1958 in City of Edmonton and City of Winnipeg Auxiliary Squadrons and 5002 Auxiliary Intelligence Unit, H.Q. 17 Wing R.C.A.F. Aux. until retired from Service, 1958. Awarded C.D., 1956. Status as S/L R.C.A.F. (Aux.) (Ret.), effective Jan. 1, 1961; Member: Royal Canadian Legion. President, Canadian Association of Directors of Extension and Summer School, 1956-57. Canadian delegate to First World Conference on University Adult Education, 1960. President, St. Andrews Society of Winnipeg, 1964-65. Married Bernice A. Stewart; has one daughter (Juliet Lynn). Anglican Church of Canada. Residence: 511 Montrose St., Winnipeg 9, Man.

MACNEE, Walter Quirk, B.Sc., C.E. — Deputy Minister, Ontario Department of Transport, Government of Ontario, Queen's Park, Toronto 2, Ont. Vice-President, American Association of Motor Vehicle Administrators; Region 1 and Chairman, Registration and Certificate of Titles Committee; Canadian Conference of Motor Transport Authorities; Chairman, Rules of the Road Committee; Past Chairman, Executive Committee, Joint Com-

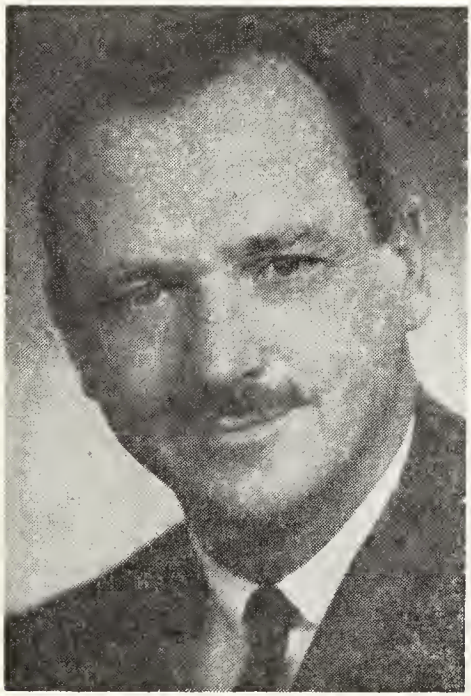

WALTER QUIRK MACNEE, B.Sc., C.E.

mittee of Uniform Traffic Control Devices for Canada. Born Kingston, Ont., 1922, son of Walter Kent Macnee (deceased) and Barbara (Quirk) Macnee, Kingston, Ont. Educated: Kingston Collegiate and Vocational Institute; Queen's University, Kingston, Ont.; Post-graduate study, Bureau Highway Traffic at Yale University; (B.Sc., C.E., 1950). Began career Traffic Section, Ontario Department of Highways, Toronto, 1950-53; Traffic Engineer and Head of Traffic Section, 1953-62; Traffic & Planning Studies Engineer, 1962-66; Deputy Minister, Ontario Department of Transport, 1966-. Member: Ontario Safety League (Director); Associate Member, Canadian Good Roads Association; Association of Professional Engineers of Ontario; Institute of Traffic Engineers (Past President); Canadian Section; District No. 7 (Canada) (Past Director). R.C.O.C. Aug. 24, 1943 to April '43; Perth Regiment—5th Canadian Armed Division (Infantry). April 1943 to March '46. Awarded: CVSM & Clasp, 1942—Italian Campaign; Victory Medal, 1939; 43 Star, 1943; Northwest Europe Campaign; Centennial Medal, 1967. Married Mary Minnes, daughter of Arnott James Minnes (deceased), May 7, 1949; has two sons (Walter and Peter) and one daughter (Norah). Club: Kingston Yacht. Presbyterian. Residence: 114 St. Leonards Ave., Toronto 12, Ont.

DOWLER, Francis Walton, Q.C. — Lawyer, Ivey & Dowler, 291 Dundas Street, London, Ont. Born London, Ont., June 19,

FRANCIS WALTON DOWLER, Q.C.

1917, son of Robert Henry Dowler and Margaret Katherine (Peart) Dowler, both of London, Ont. Educated: Primary and Secondary Schools, London, Ont.; Univer-

sity of Western Ont.; Osgoode Hall Law School, B.A. (Honour Business Administration), Barrister-at-Law. Read Law with Fraser, Beatty, Tucker, McIntosh & Stewart, 1941-44. Called to the Bar of Ont., 1944; created Q.C., 1959. Practice of law with Ivey & Dowler and predecessor firms since 1946; made partner of predecessor firm of Ivey, Livermore & Dowler, 1951. Married Dorothy Louise Davis, daughter of Colonel Evans Greenwood Davis, M.D., C.M.G., July 7, 1951; has three daughters (Sandra Margaret Louise, Sheila Bernice and Daphne Louise). Clubs: London Hunt & Country; London. Society: Delta Upsilon. Recreations: golf, shooting and fishing. United Church of Canada. Residence: 968 Wellington Street, London, Ont.

WOOLLEY, Douglas Campbell, Q.C. — Lawyer, Cobban, Woolley and Dale, est. 1957, Box 65, Toronto-Dominion Centre,

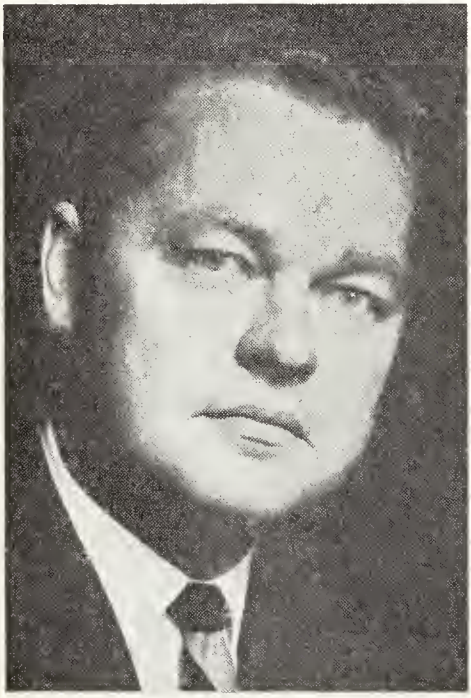

DOUGLAS CAMPBELL WOOLLEY, Q.C.

Toronto 111, Ont. Director: Grafton-Fraser Limited; Camdale Canada Limited; David S. Reid Limited; Grafton's Limited. Born Toronto, Ont., Jan. 28, 1929, son of Harold Elmer Woolley and Dorothy Fraser Paulin Woolley, both of Toronto. Educated: Runnymede Public; Humberside Collegiate; Queen's University (Bachelor of Arts); Osgoode Hall. Read law with Daly, Thistle, Judson and Harvey, 1953-54. Called to the Bar of Ontario. Began as Associate, W. A. Cobban, Toronto, 1955; Partner: Cobban and Woolley, 1957; Cobban, Woolley and Dale, 1961-. Member: Canadian Bar Association; The County of York Law Association. Married Marjory Jean Macgregor, daughter of William Keenan Macgregor, May 1, 1954; has one son (Douglas Campbell) and two daughters (Corinne Grant and Mardi Jane). Clubs: Albany; The Boulevard. Fraternity: Phi Delta Phi. Recreations: skiing, hunting, tennis. Anglican. Residence: 103 Princess Anne Crescent, Islington, Ont.

FLAVELL, Charles Lewis — Vice-President, Administration, Sun Life Assurance Company of Canada, Dominion Square, Montreal, Que. Born March 20, 1908, Highbury, London, England. Educated: North House School, Crawley, Sussex, England; Management Training Course, University of Western Ontario, 1962. Joined the Sun Life in the Statistical Department, July 1928. On National Service, March 1942-Dec. 1945. Appointed Chief Clerk, Planning Department, Dec. 1946; on loan to the Bank of Canada, Foreign Exchange Control Board, Insurance Section, Oct. 1947 to Aug. 1948; appointed Assistant Supervisor, Job Grading, Dec. 1950 and Supervisor, Dec. 1954; Branch Office Supervisor, Feb. 1956; Assistant Personnel Officer, Dec. 1957; Personnel Officer, May 1959; Senior Personnel Officer, May 1962; Personnel Executive, 1963; Executive Officer, Administration, Jan. 1968; Vice-President, Administration, Dec. 1968. Advisory Committee, McGill Industrial Relations Centre, 1960-65; Life Office Management Association, Personnel Administration Committee, 1964-65; Personnel Officers Committee, 1966-67; Personal Administration Council, 1967-68; President, Life Insurance Institute of Canada; Member: Montreal Board of Trade; American Management Association. Served in Canadian Army, 1940-45, R.C.A.S.C., Major. Married Dorothy Gunson; has one son (Charles John Michael). Clubs: United Services; Royal Automobile. Residence: 316 Brixton Ave., St. Lambert, Quebec.

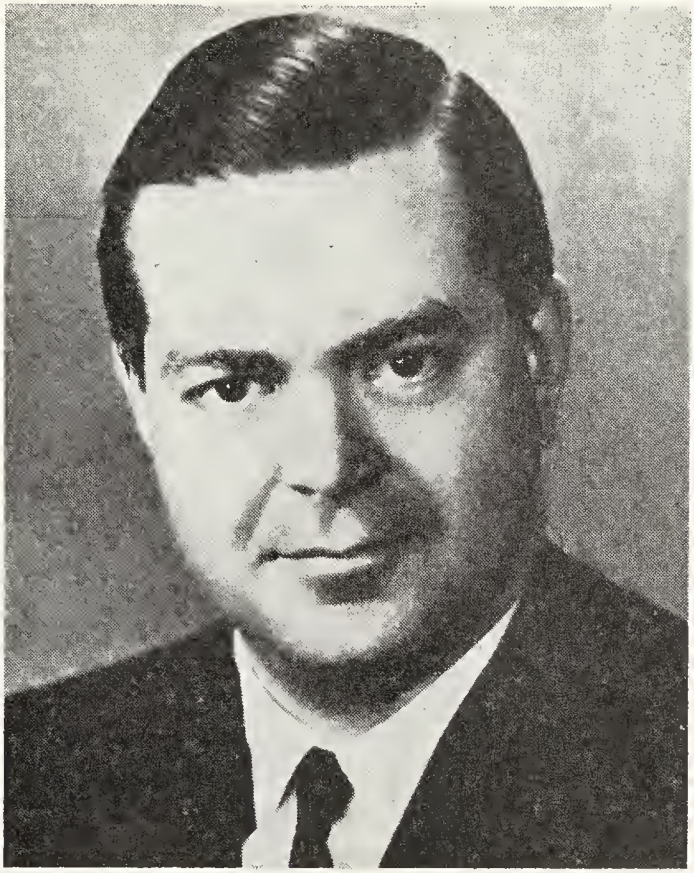

YVES PRATTE, Q.C., B.A., LL.B.

PRATTE, Yves, Q.C., B.A., LL.B. — Chairman and Chief Executive Officer, Air Canada, 39th Floor Place Ville Marie, Montreal 113, Que. Born Quebec City, Mar. 7, 1925. Educated: St. Charles Garnier College, Quebec City (B.A. 1944); Faculty of Law, Laval University, 1944-47; Faculty of Law, University of Toronto, 1947-48; Obtained his Law Degree "summa cum laude" from Laval, 1947. Member of the Quebec Bar from 1947. Practiced law between 1948-53, with the firm of St. Laurent, Taschereau & Company, since 1953, has been a senior partner in the firm of Pratte, Côté, Tremblay & Company. Lecturer, Corporate law, University of Laval, Law Faculty, Aug. 1952. Professeur agrégé, 1958; Professeur titulaire, Oct. 1962; Professor emeritus, 1968. Queen's Counsel. Dean, Law Faculty, University of Laval, 1962-65. Appointed to the Board of Directors, Canadian National Railways, 1969. Served as Mediator with special powers during the strike of provincial hospital workers in 1966. Member, Royal Commission on Security, 1967. Has served as personal advisor to Premiers Jean Lesage and Daniel Johnson. Married Paule Gauvreau; has three children (Josette, Guy and Andre).

COOK, Lt.-Col. Preston Reid (Jerry), B.Com., C.D. — President, Barnett-McQueen Company Limited, est. 1905, engineers and constructors, 730 S. Syndicate Ave., Fort William, Ont. President, Aurora Steel Limited; Secretary-Treas., V. B. Cook Co. Limited; Member, Lakehead Advisory Board, Guaranty Trust. Born Fort William, Ont., Feb. 9,

LT.-COL. PRESTON REID (JERRY) COOK, B.Com., C.D.

1923, son of Herbert Cook (deceased), England and Mabel Cook (deceased), Canada. Educated: Port Arthur Public Schools; Queen's University (B.Com.). Began as Accountant, Barnett-McQueen, Fort William, 1945; Secretary, Secretary-Treas., Manager, General Manager, President. Member: Past President and Director, Construction Safety Assoc. of Ont.; Past President, Lakehead Builders Exchange; Member: Labour Safety Council of Ont.; Council, Canadian Construction Association. Past President, Lakehead Chamber of Commerce; Chairman, Port Arthur Library Board; Director, Canadian Lakehead Exhibition; Member: Board of Governors, St. Joseph's General Hospital; Board of Management, St. John's Anglican Church. N.P.A.M., 1938-42; R.C.A.-R.C.I.C., 1943-46; Lake Superior Scottish Regiment, 1946; 65; Commanding Officer, 1962-65; Currently Honorary Lt.-Col., LSSR. Married former Barbara Marie Bain, daughter of Major G. E. Bain, Winnipeg, June 28, 1947; has one son (Grigor) and one daughter (Gail Marie). Clubs: Past President, Past District Governor, Port Arthur Gyro Club; Port Arthur Golf and Country; Calgary Ranchman's; Port Arthur Hunt. Recreations: reading, hunting, boating. Liberal (Director, Port Arthur Liberal Association; Campaign Manager, 1965, 1968 Federal Campaigns). Moderate. Residence: 201 Winnipeg Ave., Port Arthur, Ont.

WALLER, Dalton McFarlane — Food Service Management; President, Dalmar Foods Limited, Lease and operate restaurants, dining rooms, concessions and food services for institutions and industry,

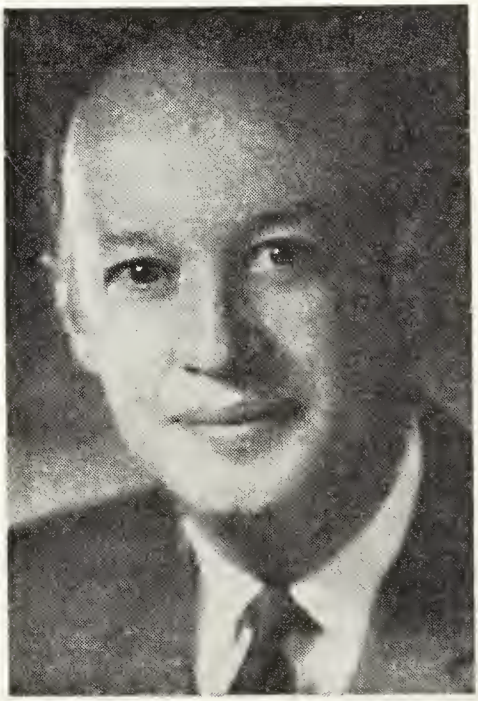

DALTON McFARLANE WALLER

Richmond-Adelaide Centre, 120 Adelaide St. W., Toronto, Ont. President: Waldon Enterprises Limited; Dalmar (Quebec)

Incorporated; Vice-President, R. L. Petty Limited. Born Toronto, Ont., Feb. 2, 1922, son of Stanley McFarlane Waller and Mary Elizabeth (McCutcheon) Waller, both of Toronto. Educated: Lawrence Park Collegiate, Toronto; Queen's University, Kingston. Vice-President, Walfoods Ltd., Toronto, 1946; President, 1961; President, Dalmar Foods Ltd., Toronto, 1963. President, Canadian Tourist Association; Past President, Canadian Restaurant Association; Immediate Past Chairman, International Food Service Management Guild; Director, Metropolitan Toronto Convention and Tourist Bureau. Served in Second World War with Royal Canadian Navy on active duty at sea; Discharged as Lieutenant, R.C.N.R. Married Margaret Patricia Cleveland, daughter of Charles Grover Cleveland, 1945; has three sons (Grant McFarlane, Garfield Dalton and Andrew Jay). Clubs: Rosedale Golf; Badminton and Racquet; Royal Canadian Military Institute; Toronto Board of Trade. Society: Masonic Order. Recreations: skiing, golf. Anglican. Residence: 78 Crescent Rd., Toronto 5, Ont.

PALMER, Kenneth Borden, O.B.E., Q.C., B.A., B.C.L. (Oxon.), D.C.L.—Barrister; Counsel, Borden, Elliott, Kelley & Palmer, 250 University Avenue, Toronto 1, Ontario. Director: Traders Group Limited; Loblaw Leased Properties Limited; Food Markets Holdings Limited; Canadian General Securities Limited; Cox Insurance Agencies Limited. Chairman, Board of Regents, Mount Allison University. Born Fredericton, N.B., son of James Marshall Palmer, LL.D. (one-time professor of Greek and French, Mount Allison University and principal of Mount Allison Academy for 36 years) and Alice (Van Dine) Palmer (Family) came from England to Massachusetts, 1639 and settled in what is now New Brunswick (1763). Educated: Public and High Schools, Sackville, N.B.; Mount Allison Academy; Mount Allison University (B.A.); Osgoode Hall; Dalhousie University; Oxford University (B.C.L.). Called to the Bar of New Brunswick, 1929; called to the Bar of Ontario, 1930; created a K.C., January 1945. With Fraser & Beatty, Barristers, Toronto, Ontario, 1929-37; partner, Fraser, Beatty, Palmer & Tucker, 1937-42; Assistant General Counsel, War Supply Board and Department of Munitions and Supply, 1939-42; General Counsel, Department of Munitions and Supply, 1942-45; partner, Borden, Elliot, Kelley, Palmer & Sankey (now Borden, Elliott, Kelley & Palmer), 1945-67; General Counsel, Department of Defence Production, 1951-53; serving in consulting capacity while remaining in private practice. Awarded O.B.E., 1943; Medal of Freedom with Bronze Palm (U.S.A.); D.C.I. (Mount Allison), 1957. Held commission in Canadian Active Militia, 1922-29. Married Margaret Kathleen Richardson, daughter of Robert Dunn Richardson, Chipman, N.B., September 10, 1930. Clubs: Toronto; Canadian Bar Association. Residence: 561 Avenue Road, Toronto, Ont.

GAUDRY, Roger, D.Sc., F.R.S.C.—Rector, Université de Montréal. Born in Québec in 1913. Married Madeleine Vallée, 1941; has two sons and three daughters. Educated: Primary studies at Pensionnat St-Louis de Conzague; Classical studies at Petit séminaire de Québec; B.A. Laval University, 1933; B.Sc. (Chemistry) Laval University, 1937; Rhodes Scholar, Oxford University (Organic Chemistry), 1937-39; D.Sc. (Organic Chemistry), Laval University, 1940. Lecturer, Chemistry, Faculty of Medicine, Laval University, 1940; Associate Professor, Chemistry, Faculty of Medicine, Laval University, 1945; Professor, Chemistry, Faculty of Medicine, Laval University, 1950; Assistant Director of Research, Research Laboratories, Ayerst, McKenna and Harrison Limited, Montreal, 1954; President, Chemical Institute of Canada, 1955-56; Director of Research, Ayerst, McKenna and Harrison Ltd., Montreal and Ayerst Laboratories, New York, 1957; Recipient of the Parizeau Medal from the Association Canadienne Française pour l'Avancement des Sciences, 1958; Member: Board of the "Société de Chimie Industrielle de France", 1960; Board of Governors, Université de Montréal; Executive Committee, Université de Montréal, 1961; Defense Research Board of Canada, 1962; Vice-President and Director of Research, Ayerst, McKenna and Harrison Ltd., 1963; Vice-President, Science Council of Canada, 1966. Member: National Research Council of Canada; Board of Directors, National Cancer Institute. Life member of the Corporation of the Professional Chemists of Canada, 1964; Appointed the first lay Rector of the Université de Montréal, 1965. Author and co-author of approximately 90 scientific papers on organic or biological chemistry.

PIERCE, Sydney David, B.A., B.C.L., LL.D. (Hon.) — Chief Negotiator for Canada and Ambassador, Gatt Tariff Negotiations, Geneva. Born Montreal, Que., Mar. 30, 1901, son of Asher and Ella (Vineberg) Pierce, both of Montreal. Educated: Lower Canada College, Montreal. McGill University, 1918-25 (B.A., B.C.L., LL.D. (Hon.); Member of Canadian Olympic Team, 1924; Reporter, Montreal Gazette, Montreal, Que., 1925-26; Lecturer, Dalhousie University, Halifax, N.S., 1926; Associated Press, New York, N.Y., 1927; private business, 1928-39; Dept. of Munitions & Supply, Washington, 1940-44; Director-General, 1944. Joined E.A., 1944; Ambassador to Mexico, 1947-49; special duty with E.R.P., Paris, 1948-49; Associate Deputy Minister, Dept. of T. & C., Ottawa, 1949-50; rejoined E.A. as Canadian Representative to O.E.E.C., Paris, 1950-51; Minister and Director, Washington Office, Dept. of Defence Production, Washington, 1951-53; Ambassador to Brazil, 1953; Deputy High Commissioner, London, Eng., 1955. Ambassador to Belgium and Luxembourg and the European Economic Communities, 1957-65. Married Jean Crombie, daughter of David Crombie, Montreal, Que., 1927; has one son and three daughters.

SIGVALDASON, John Peter, B.A., B.Ed.—Canadian Ambassador to Norway and Iceland, Dept. of External Affairs, Ottawa, Ont. Born Baldur, Man., Feb. 9, 1904, son of Einar and Kristin (Gudnason) Sigvaldason. Educated: High School, Baldur, Man.; University of Manitoba, B.A., 1933; B.Ed., 1939. Principal, Cartwright High School, Cartwright, Man., 1931-37; Inspector of Schools, Shoal Lake, Man., 1937-40; Chief Administrative Officer, Dept. of Education, 1941-42; Joined Dept. of External Affairs, Ottawa, Ont., 1946; Administrative Secretary, Canada House, London, England, 1946-52; Dept. of External Affairs, Ottawa, Ont., 1953-55; Counsellor in Office of High Commissioner for Canada, Karachi, Pakistan, 1956; Acting High Commissioner for Canada, Karachi, Pakistan, 1957; Head of Dept. of External Affairs, Inspection Service, Ottawa, Ont., 1958-60; Ambassador to Indonesia, Djakarta, Indonesia, 1961. Joined R.C.A.F., 1942 (P/O); Served in United Kingdom, 1944-46; discharged, 1946 (S/L). Married Olga Ada Gasteiger, Sept. 12, 1947; has two sons and one daughter. Recreations: golf and curling. United Church of Canada. Residence: Department of External Affairs, Ottawa, Canada.

BOWER, Richard Plant, B.A. — Canadian Ambassador to Germany. Born Kansas City, Mo., U.S.A., March 1, 1905, son of Thomas T. Bower of Kingston, Ont., and Mabel T. (Ham) Bower of Toledo, Ohio. Educated: University of Manitoba, B.A., 1925. Pine Falls Pulp & Paper Co., Pine Falls, Man., 1926; Credit Dept., H.B.C., Winnipeg, 1928; Junior Trade Commissioner, Dept. of Trade and Commerce, Ottawa, 1930; Assistant Trade Commissioner, Rotterdam, 1931; Batavia, Java, 1933; Auckland, New Zealand, 1936; Sydney, Australia, 1939; St. John's, Newfoundland, 1942; Special Representative, W.P.T.B. and Munitions and Supply, London, Eng., 1945; Commercial Secretary, Dept. of Trade and Commerce, London, Eng., 1947; Commercial Counsellor, Dept. of Trade and Commerce, London, Eng., 1950; Canadian Ambassador to Venezuela, 1956; Canadian Ambassador to Argentina, 1958; Canadian Ambassador to Japan until July 1, 1966 when appointed Canadian Ambassador to Germany. Attended the Preparatory Committee on the World Conference on Trade and Employment, 1947; Cocoa Committee meetings of the International Emergency Food Council, 1948; Working Group meetings on Principles and Wartime Organization of the North Atlantic Planning Board for Ocean Shipping; meetings of the Commonwealth Economic and Commonwealth Shipping Committees, 1950-53; Commonwealth Supply Ministers Conference, London, 1951; Commonwealth Finance Ministers Conference, London, 1952; Commonwealth Prime Ministers Conference, London, 1952; headed Canadian delegation to the International Rubber Study Group Conference, Copenhagen, 1953; attended 7th Meeting of International Tin Study Group, 1953; United Nations Sugar Conference, 1953; Canadian Observer at the O.A.S. Economic Conference, Buenos Aires, 1957; Canadian Observer at the O.A.S. Economic Conference, Punta del Este, 1961. Married Barbara Helen Monteith, daughter of the late George B. Monteith, Aug. 27, 1931; has one son and two daughters. Recreations: tennis and fishing. Address: c/o Dept. of External Affairs, Ottawa, Ontario.

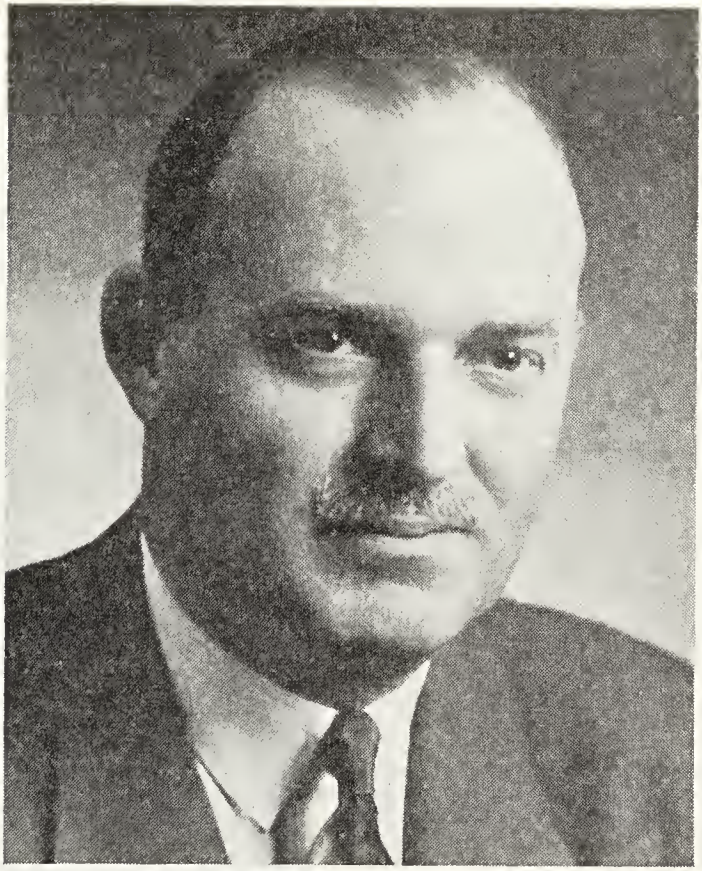

CHARLES OSBORNE DALTON, D.S.O., O.St.J., E.D.

DALTON, Charles Osborne, D.S.O., O.St.J., E.D. — Vice-President (Ontario), Canadian Executive Service Overseas, National Trust Building, Toronto, Ont. Born Toronto, Ont., April 5, 1910, son of Gertrude Beatrice (Hobbs) Dalton and the late Charles Skeffington Dalton. Educated: Crescent Private School; Central High School of Commerce, Toronto, Ont. Started business career with the Toronto Branch of the Bank of Montreal, 1930; entered the family business of Dalton Bros. Limited, 1932; Sales Dept., James Lumbers Company Limited, 1936-39; Postwar joined Canadian Breweries Limited as Assistant to the Vice-President of Sales; Sales Manager, The Carling Breweries Limited, 1946; Director of Sales, Canadian Breweries Limited, 1948; Vice-President of Sales, 1949; President, The Carling Breweries Limited, 1951; Executive Vice-President, Canadian Operations, Canadian Breweries Limited, 1964; Executive Vice-President, 1965; retired Sept. 1968. Vice-President (Ontario), Canadian Executive Service Overseas, 1969. Joined Queen's Own Rifles of Canada Cadet Company, 1925 and the Q.O.R. Militia Bn. 1926 at the age of 16. Commissioned in 1931. World War II: volunteered for overseas duty March 1940 and proceeded overseas in May 1940 in charge of a reinforcement draft. Posted to the Hythe Small Arms School, following which he returned to an infantry reinforcement unit as a Traniing Officer. On formation of the 3rd Canadian Division Infantry Reinforcement Unit he was posted there as Chief Instructor. Returned to 1st Bn. Q.O.R. of Canada late spring of 1943;

Commanded B-Company on D-Day landing; was severely wounded during the assault and was awarded the D.S.O. Returned to the Battalion in August 1944 after hospitalization in England and became 2-I-C of the regiment. December 1944 was promoted to Lieutenant-Colonel and was placed in command of the 3rd Canadian Infantry Division's N.C.O. School at Ravenstoke, Holland. Returned to Canada, Mar. 1945 to command the Small Arms School at Long Branch, Ontario. Retired from active service Sept. 1945. Honorary Lieutenant-Colonel—3rd Battalion, Queen's Own Rifles of Canada, 1968. Governor: Havergal College, Crescent School, Ridley College. Member, Committee of Management of St. John Ambulance (Ontario Council). Married Helen-Jane, daughter of the late Mallon Cowan, Q.C., Toronto, Ont., June 30, 1934; has two sons (Charles Christopher and Ian Arthur) and two daughters (Jane-Anne (Mrs. Douglas Reed) and Helen Faith). Society: St. George's. Clubs: Badminton & Racquet; Albany; Empire; Toronto Lawn Tennis. Recreation: tennis. Anglican Church of Canada. Residence: 153 Douglas Drive, Toronto 5, Ont.

DYMENT, Harold — President, Dyment Limited, est. 1921, Converters of Paper and Paper-Board, 36 Overlea Blvd., Toronto 17, Ontario. Director: Dyment Company, Cleveland, Ohio; Cincinnati, Ohio; Wm. A. Howe Co. of Cleveland. Born Wentworth County, January 6, 1898, son of John and Barbara (Wilson) Dyment, both of Wentworth. Educated: King Edward Public School and Harbord Collegiate. Partner with brother, P. A. Dyment in Dyment Litho & Printing Supply, 1915; Incorporated to Dyment Limited, 1921; est. Dyment Company, Cleveland and Cincinnati, Ohio, 1925; est. Wm. A. Howe Co. of Cleveland in 1957; President: Dyment Company, 1955-62; Dyment Limited, 1952-64; Member: President, Toronto Graphic Arts Association, 1944-46; Canadian Lithographic Association. Married Bertha, daughter of John Wilkinson, Sept. 2, 1927; has two daughters (Mrs. Barbara Joan Dyment Grant and Mrs. Ruth Lenore Dyment Pitman). Clubs: Board of Trade of Metropolitan Toronto; Granite; Rosedale Golf; Arts and Letters; Beaumaris Yacht. Recreation: golf. Residence: 269 Inglewood Drive, Toronto 7, Ont.

GRANT, Donald Gordon, B.A., LL.B. — Company Executive, Lawyer; President and Chief Executive Officer, The Nova Scotia Trust Company, est. 1912, Spring Garden Rd., Halifax, N.S.; Director: Maritime Steel & Foundries Ltd.; Pictou Co. Bus Services Ltd.; Managing Director: Yarmouth Building & Loan Society; Halco

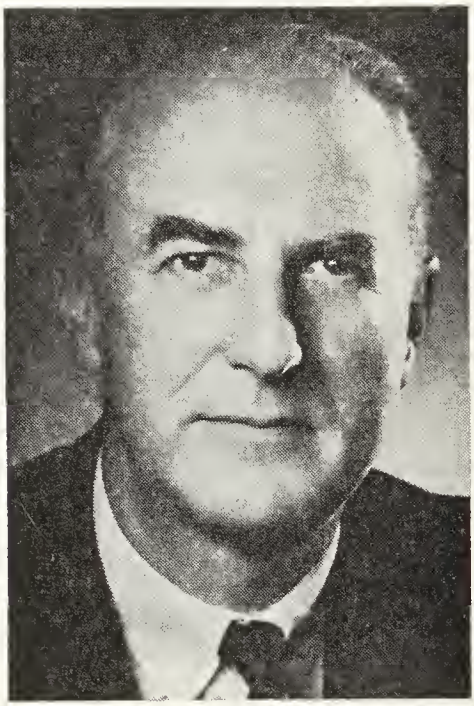

DONALD GORDON GRANT, B.A., LL.B.

Limited; Halco Terminals Ltd. Born Bridgeville, Pictou Co., N.S., Feb. 7, 1909, son of John Albert and Margaret (Holmes) Grant. Educated: Dalhousie University, B.A., LL.B. Called to the Bar of Nova Scotia, 1932. Practised law, Halifax, 1932-37; Manager, Sydney Branch, The Nova Scotia Trust Co., Sydney, N.S., 1937-42; Manager, Halifax office, 1945-47; General Manager, 1947; Vice-President, 1964; President, 1967; Past President, The Trust Companies Association of Canada; Past Chairman, Board of Management, Children's Hospital; Member: Nova Scotia Barristers Society; Canadian Bar Association; also served as a Member of the Royal Commission on Taxation. Served

with Canadian Army as Major, 1942-45. Judge Advocate General Branch; Governor, Dalhousie University. Married Edith Cottle, daughter of F. G. G. Cottle, Sept. 21, 1934; has one son and two daughters. Clubs: Halifax; Commercial; Saraguay. Recreation: farming. United Church of Canada. Residence: 883 Robie St., Halifax; Lochlands Farm, Beaverbank, N.S.

HALPERN, Ida (Mrs. George R.), Ph.D. — Musicologist, Lecturer and Critic; Vice-President, G. R. Chemicals, 450 Vernon Drive, Vancouver 2, B.C. Born

IDA (MRS. GEORGE R.) HALPERN, Ph.D.

Vienna, Austria, 1910, daughter of Heinrich and Sabine Ruhdoerfer, both of Vienna, Austria. Educated: Private School, Vienna; University of Vienna, Ph.D. (Musicology). Concert pianist in Vienna at age of nine; Music Lecturer, University of Shanghai, 1938-39; Music Lecturer, University of British Columbia, introducing the first lectures on music for the University of British Columbia, 1940-61. Introduced first course on Ethnomusicology for University of British Columbia, 1964-65. Music critic Vancouver "Province," Vancouver B.C. 1952-57. Music critic and correspondent Musical Courier, New York, 1953-62. Radio broadcasts, C.B.C., Vancouver, B.C.; B.B.C., London, England; RIAS, Berlin, Germany; RAVAG, Vienna, Austria; own program C.B.C. "Musical Mail Box" 1951. Various appearances on C.B.U.T. Television, including Panel discussions. Honorary President and Founder, "Friends of Chamber Music." Past Honorary Director, Vancouver Symphony Society. Past President, Vancouver Woman's Musical Club. Director, Research Committee, Canadian Folk Music Society. Director for Western Canada District auditions for National Council Metropolitan Opera, New York. Judge for Metropolitan Opera auditions and San Francisco Opera auditions in Seattle, Washington. Former Musical Adviser, B.C. Opera Players; Community Arts Council. Adjudicator and Judge for Music Festivals in British Columbia and Washington, U.S.A. Publications: Correspondence course for University of British Columbia on "Fundamentals of Music." Paper on "What is Modern Music"; published PNLA Quarterly, official organ of the Pacific Northwest Library Association, 1947, Vol. II, No. 2. Columbia recording (LP-SL211); "World Library of Folk and Primitive Music, Canadian Folk Songs Vol. VIII," "B.C. Indian Folk Songs," 1953-54; Paper on Indian Music, "Kwa-Kiutl (Indian) Music," published in Journal of International Folk Music Council, Cambridge, Eng., Vol. 14, 1962. Collected three hundred (300) authentic old West Indian Folk Songs of the Pacific Northwest, now catalogued in National Museum of Canada (Ottawa) and of which twenty-seven have been published under the title of "Indian Music of the Pacific Northwest Coast", by Folkways Ethnic Library (New York), Catalogue number FE 4523, comprising two records and descriptive booklet. Arranged and supervised for the First Vancouver International Festival, Indian Music for Lister Sinclair's Indian Play "World of the Wonderful Dark," 1957. Gave paper at Laval University, Quebec, for the International Folk Music Council on the "Music of Kwa-Kiutl Indians," 1961. Convocation Founder, Simon Fraser University, Burnaby, B.C.; Appointed Honorary Associate of the Centre for Com-

muniactions and the Arts, Simon Fraser University, 1965. Canadian Delegate to International Folk Music Council at University of Accra, Ghana, Africa, 1966; Originator and Chairman, Centennial Workshop on Ethnomusicology, sponsored by Simon Fraser University, University of British Columbia and Canadian Folk Music Society (1967). Delivered paper, "Music of the B.C. Northwest Coast Indians", published by Govt. of British Columbia, 1968. Contributed Indian Music through Educational Service Programs Inc. for use at Smithsonian Institute and Milwaukee Public Museum, 1969. Married Dr. George R. Halpern, F.C.I.C. (President, G. R. Chemicals), son of Dr. Simon Halpern, Surgeon General, Austrian Army, Vienna, Austria, Nov. 19, 1936. Clubs: Past President, Soroptomist Club; Canadian Women's Press; Member, University Womens. Recreations: music, riding and bridge. Residence: 2505 Wallace Crescent, Vancouver, B.C.

FEAVER, Herbert Frederick Brooks-Hill, B.A., LL.B., LL.M. — Ambassador to Greece. Born Glace Bay, N.S., June 18, 1907, son of Reverend Herbert Feaver of Chester, N.S. and Marian Brooks-Hill, of Salisbury, Eng. Educated: Chester High School; Kings Collegiate School, Windsor, N.S.; University of Kings College (B.A., 1927); Dalhousie Law School (LL.B., 1929); Harvard Law School (LL.M., 1930). Read Law with W. G. Ernst, K.C., M.P. Third Secretary, Dept. of External Affairs, 1930; Canadian Legation, Washington, 1932-35; Assistant Agent for the Canadian Government in the International Arbitration of the Trail Smelter Question, 1937-38; Second Secretary, Canadian Legation, Tokyo, 1939-41; Head, Prisoner of War Section, External Affairs, 1942-44; First Secretary of the Canadian Legation to the Allied Governments, London, 1945; Canadian Embassy, The Hague, 1945-48; Member of Canadian Delegation to the General Assembly of the United Nations, Paris, 1948; Head of Commonwealth Division, External Affairs, 1949; Chief of Protocol, 1950-54; Minister, 1954, and Ambassador of Denmark, 1956-58; Chief of Protocol, 1958-61; Ambassador to Switzerland and to Tunisia, 1961-64. Ambassador to Mexico and to Guatemala, Aug. 1964-67. Appointed Ambassador to Greece, May, 1967. Contributions to "Canadian Bar Review' and other periodicals. Married Martine Ada Barbara del Court van Krimpen, daughter of Gerard Martinus de Court van Krimpen, "Rijksdorp", Wassenaar, The Netherlands, Oct. 30, 1945; has two sons and two daughters. Clubs: Glyfada Golf, Kifissia Country (both of Athens). Recreations: golf, tennis, shooting, fishing, skiing. Anglican. Residence: 35, Pezmazoglou, Kifissia, Athens.

DAUPHINEE, James Arnold, O.B.E., M.A., Ph.D., M.D., F.R.C.P.(C.), F.R.S.C. — Physician, Professor, Pathological Chemistry, University of Toronto, 100 College Street, Toronto 2, Ont. Born New Westminster, B.C., Jan. 9, 1903, son of Lindsay Arnold and Isabella St. Clair (Muirhead) Dauphinee, both of New Westminster, B.C. Educated: Duke of Connaught High School, New Westminster, B.C.; University of British Columbia; University of Toronto (M.A., Ph.D., M.D., F.R.C.P.(C.). Graduated in Medicine, University of Toronto, Toronto, Ont., 1930; Ellen Mickle Fellow, University of Toronto, St. Barts, London (1931); Interne, Toronto General Hospital, Toronto, Ont., 1931-33; Fellow in Medicine, University of Toronto, Toronto, Ont., 1933-34; Junior Demonstrator in Medicine, University of Toronto, 1934-41; R.C.A.M.C., 1941-45; Associate in Medicine, University of Toronto, Toronto, Ont., 1945-67; Professor of Pathological Chemistry and Head of Department, 1947-66; Attending Physician, Toronto General Hospital, Toronto, Ont.; Consultant Physician, Sunnybrook Hospital, D.V.A., 1947-66. Served as Lieut. with No. 7 Fd. Amb., R.C.A.M.C.; Capt., April 1941; Overseas, Oct. 1941; No. 15, C.G.H., R.C.A.M.C., Jan. 1942-March 1942 (England); No. 8 C.G.H., R.C.A.M.C. March 1942-Sept. 1943; Major Medical Specialist (England); No. 11, C.G.H., R.C.A.M.C., Sept. 1943-Oct. 1944; Lt-Col. O i/c Medicine; No. 8, C.G.H., R.C.A.M.C., Oct. 1944-July 1945; Lt.-Col. O i/c Med. (N.W. Europe); awarded O.B.E. (Military Division), 1945. Married Doris Anita Manning, daughter of the late Rev. Dr. Charles Manning, May 18, 1929 (deceased, July 6, 1953); has one daughter. Married, Muriel Manning, daughter of the late Rev. Dr. Charles Edward Manning, Oct. 7, 1960. Clubs: York; Rosedale Golf; Sydenham. Societies: Alpha Omega Alpha, Hon. Medical Fraternity; Phi Gamma Delta; Royal Canadian Institute (President, 1965-66). Recreations: golf and photography. Conservative. Residence: 214 Inglewood Drive, Toronto 7, Ont.

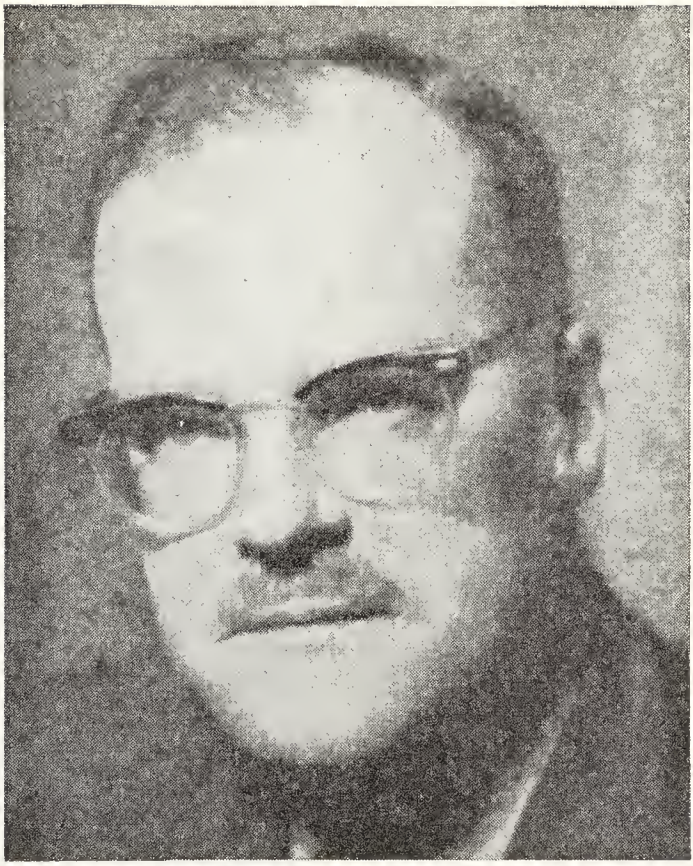

JOHN JAMES FRANCIS BANCROFT

BANCROFT, John James Francis—Vice-President and Managing Director, Jenkins Bros. Limited, est. 1906, manufacturers of bronze, iron body and cast steel valves, 170 St. Joseph Boulevard, Lachine, Que.; Vice-President, Smith Valve Corporation of Canada Limited, Miss'ssauga, Ont., manufacturers of forged steel and ball valves; Director: Jenkins Bros. of New Jersey. Born Montreal, Que., Sept. 18, 1906, son of James Henry and Edith Elizabeth (Rogerson) Bancroft. Educated: public schools and privately, Montreal, Que. Commenced business career with the present Company as junior clerk, 1922; successively held position of Accountant, Comptroller, Treasurer and Assistant Manager; appointed Director, 1940; appointed Vice-President and Managing Director, 1942. Member: National Executive Council, Quebec Division Executive Committee (Chairman, Quebec Division, 1949-50), Canadian Manufacturers' Association; Better Business Bureau (Director, 1956-63); Canadian Institute of Plumbing and Heating (Director, 1945-47); Canadian Industrial Preparedness Association; Canadian Chamber of Commerce; Province of Quebec Chamber of Commerce, Montreal Board of Trade; Society of Industrial and Cost Accountants of Canada (Director, 1944-52); Council, Society of Industrial and Cost Accountants of Quebec (President, (1944-45); Montreal Citizens' Committee (Executive, 1943-45, 1948-50); Board of Governors: Lachine General Hospital (Board of Management, 1960-64); Montreal General Hospital; Queen Elizabeth Hospital; St. Mary's Hospital; Board of Directors, Mental Hygiene Institute (Vice-

President, 1963-66); Director, Rehabilitation Institute of Montreal (President, 1956-); Executive Committee, Quebec Council, St. John Ambulance (1963-); member: International Committee of Y.M.C.A.'s of U.S. and Canada; Executive Committee, National Council of Y.M.C.A.'s of Canada (Vice-President for Quebec and Ottawa Valley, 1961-64); Advisory Board, Montreal Y.M.C.A.; Board of Management, Notre Dame de Grace Branch, Y.M.C.A. (Chairman, 1953-55); member: American Academy of Political and Social Science; McGill Associates; Montreal Museum of Fine Arts; Newcomen Society of England; Royal Commonwealth Society; St. James Literary Society; Montreal Branch of the United Nations Association in Canada. Clubs: Rotary, Montreal (President, 1950-51); Canadian, Montreal (Executive, 1944-46); Mount Stephen (member of council, 1952-55). Anglican: member, Executive Committee, General Synod of the Anglican Church of Canada; member, Synod Executive Committee, Diocese of Montreal; Lay Readers' Association (Executive Committee 1944-46); Board of Governors, Diocesan Theological College; Honorary Treasurer, The Andrews Home. Residence: 6201 Sherbrooke St. West, Montreal 261, Que.

WALLACE, Lawrence James, B.A., M.Ed. — Deputy and Provincial Secretary, Government of the Province of British Columbia, est. 1871, Parliament Building, 501 Bellville Street, Victoria, B.C. Born Victoria, B.C., April 24, 1913, son of John and Mary E. B. (Parker) Wallace, both of Victoria, B.C. Educated: Victoria Public and High schools; Victoria Normal School; University of British Columbia; B.A., M.Ed., University of Washington. Director, Community Programmes Branch, Adult Education, Government, Victoria, 1953. Past Chairman: 1958 British Columbia Centennial Committee; Canadian Confederation Centennial Committee of British Columbia; Deputy Provincial Secretary, Government, Victoria, 1959. Member: Senate, University of Victoria; Member of Council, Canadian Association for Adult Education; Deputy Chairman, British Columbia Centennial Cultural Fund Advisory Committee; Secretary, British Columbia Osaka Seventy Committee; Chairman: Nancy Greene Scholarship Committee; Barkerville Restoration Advisory Committee; President, Fort Steele Restoration Foundation; Director: Vancouver International Festival; British Columbia Sport Foundation; Advisory Board—Salvation Army, Narcotic Addiction Foundation of British Columbia Safety Council, YMCA-YWCA (Victoria), Victoria Art Gallery, Canadian Corps of Commissionaires and Armed Services Centre. Served in 2nd World War—joined R.C.N.V.R., 1941 and trained at Royal Roads in the Exec. Branch, Lieutenant Commander, 1946. Married Lois (Leeming) daughter of Arthur Leeming, April 24, 1942; three daughters (Marilyn, Gillian, Wendy). Clubs: Gyro; Union. United Church of Canada. Residence: 1345 Fairfield Road, Victoria, B.C.

MacFARLANE, Ronald Oliver, B.A., M.A., A.M., Ph.D.—University Professor; Director of the School of Public Administration, Carleton University, Ottawa, Ont. Born Almonte, Ont., May 24, 1904, son of Matthew Robert and Olive Pattie MacFarlane, both of Almonte, Ont. Educated: Almonte Public and High Schools; Queen's University; Harvard University; Queen's, B.A., 1924, M.A., 1925; Harvard, A.M., 1928, Ph.D., 1933. Assistant in Government, Harvard University, Cambridge, Mass., 1925-26; Assistant in History, Radcliffe University, Cambridge, Mass., 1926-27; Instructor in History, Simmons University, Boston, Mass., 1927-30; Assistant Professor of History, University of Manitoba, Winnipeg, 1930-38; Associate Professor of History, 1938-45; Supt. of Education, Province of Manitoba, 1945-46; Deputy Minister of Education, 1946-53; Professor of Political Science and Director, School of Public Administration, Carleton University, Ottawa, 1953 to date. Chairman, Royal Commission on Education, Province of Manitoba, 1957. Author of: The Canadian Pageant (with J. G. Reeve), 1947; articles in Canadian Historical Review, Canadian Journal of Economics and Political Science, New England Quarterly, Institute of Public Admin. Proceedings; Report of Royal Commission on Education, Manitoba; Project Director, Royal Commission on Government Organization, 1961; Governor, Algonquin College, 1966-. Served with Canadian Intelligence Corps., 1942-45 as Lt.-Col. Married Ethel Muriel West, daughter of Wesley West, Sept. 8, 1928; has one son (Robt. Douglas) and one daughter (Ethel Anne). Society: A.F. & A.M. United Church of Canada. Residence: 29 Madawaska Drive, Ottawa, Ont.

HAY, Charles, B.Sc., LL.D. — Oil Company Executive - Professional Engineer; President and Chief Executive Officer, Gulf Oil Canada Limited, integrated petroleum company 800 Bay Street, Toronto 5, Ont. Born Kingston, Ont.; June 28, 1902, son of Donald James Hay and Jessie (Craig) Hay. Educated: University of Saskatchewan, (LL.D.). Civil Engineering,

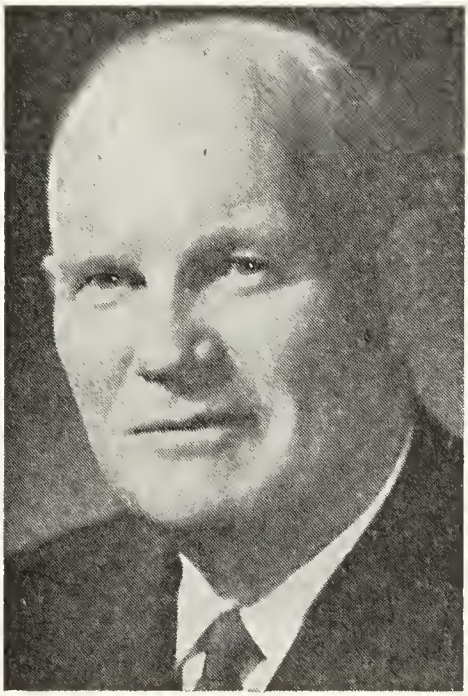

CHARLES HAY, B.Sc., LL.D.

1925. After postgraduate work and teaching at University of Saskatchewan, worked for several years in railway roadbed construction with the C.P.R. and his own company, Bibbs Bros. & Hay Ltd. (contractors in W. Canada). In 1931 entered oil business and with three partners started the HiWay Company with small skimming plant in Regina. He started the Saskatoon Branch of Hi-Way Company in 1932 and by 1941 was General Manager in charge of all the company's refining and marketing operations in Saskatchewan and Alberta. Became President, 1946, a position he held until the company was acquired by Royalite in 1954. Within a year he was named Vice-President and Director of Royalite. Executive Vice-President, 1956; President, 1958. He continued as President of Royalite after The British American Oil Company Limited acquired control in late 1962. Elected to British American's Board of Directors, April 1964 and named President in July. Director: Bank of Nova Scotia; National Industrial Conference Board of Canada; Canadian Export Association; Canadian Nuclear Association. Member, Board of Governors, Ontario Research Foundation. Member: Export Advisory Committee established by the Department of Trade and Commerce. Former member of the Senate, Board of Governors, University of Saskatchewan; has served on the Oil and Gas Committee of the Calgary Chamber of Commerce. Member: Engineering Institute of Canada; Association of Professional Engineers, Alberta and the Calgary Chamber of Commerce (Member of Oil and Gas Committee); Chairman of Canadian Petroleum Association, 1963-64; an original member of the CPA's Saskatchewan Division and Chairman ,1953-54; Life Member, 1965, subsequently a director of the Alberta Division and a member of the Board of Governors of the National Association. Although no longer affiliated with the Independent Petroleum Association of Canada, he was one of the original directors and president, 1961-62. Married Florence Miller, daughter of the late J. G. Miller, July 7, 1928; has two sons and one daughter. Clubs: Ranchmen's; Glencoe (Calgary); Canadian (New York); Canadian (Toronto); Empire; Newcomen; 25-Year Club of the Petroleum Industry; York; Toronto; Toronto Cricket, Skating & Curling. Freemason and Past Potentate of Wa-Wa Shrine Temple, Regina. Recreations: golf, curling, photography. Liberal. United Church of Canada. Residence: 19 York Ridge Rd., Willowdale, Ont.

DOWIE, Ian Rowson, M.A. — (formerly President, Canadian Breweries Limited; Board Chairman, Carling Brewing Company Inc.;) Chairman, Ontario Committee on The Healing Arts. Director: Crush International Ltd. Born London, England, Oct. 4, 1907, son of George and Annie (Gollan) Dowie, both of Edinburgh, Scotland. Educated: George Heriot's School, Edinburgh, Scotland; Edinburgh University, M.A., 1929. Campaign Chairman: Ontario Red Cross, 1942-46; Red Cross, Cleveland, Ohio, 1950-51; Trustee: Cleveland Orchestra; Cleveland Community

Fund. Married Frances Margaret Campbell, daughter of Dr. J. A. Campbell, Toronto, May 12, 1937; has two sons (Mark and John) and one daughter (Anne). Clubs: Toronto; Toronto Golf; Union, Cleveland; Kirtland Golf, Ohio. Recreation: golf. Presbtyerian. Residence: 324 Bathurst, P.O. Box 221, Richmond Hill, Ont.

SCOTT, Angus Cheever, M.A. — Headmaster, Trinity College School, Port Hope, Ont. Born Hamilton, Ont., Aug. 19, 1925, son of S. W. C. Scott and Marie Louise Scott (Morris). Educated: Hillfield School, Hamilton, Ont.; Ridley College, St. Catharines; University of Toronto, B.A., 1949;

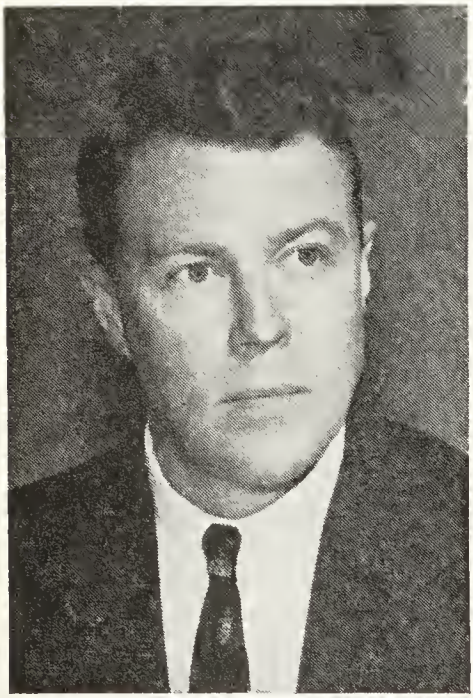

ANGUS CHEEVER SCOTT, M.A.

Cambridge University, B.A., 1952, M.A., 1957. Harvard University, 1961. Teacher: Appleby College, Oakville (1949-50); Trinity College School, 1952 to present; Housemaster, 1955; Assistant Headmaster, 1959; Headmaster, 1962. Royal Naval Volunteer Reserve (Fleet Air Arm), 1944-46. Member: Ontario Education Association; National Council of Teachers of English; The Headmasters' Conference (United Kingdom); Kappa Alpha Society. Married Lorna Persis Hungerford, daughter of J. G. Hungerford and Persis Hungerford (Seagram), June 25, 1959; has three sons (Peter John Cheever, Douglas Hungerford and Angus Morris Buchanan) and one daughter (Sally Persis). Clubs: University (Toronto); Toronto Racquet. Recreations: camping, skiing, squash. Anglican. Residence: Trinity College School, Port Hope, Ont.

CROWELL, Harvey Edwin, C.A., D.C.L. — Crowell, Balcom & Co., chartered accountants, Roy Bldg., Halifax, N.S.; Chairman, Board of Governors, Acadia University; Director: W. & A. Moir, Ltd.; Investors Trust Ltd.; H. H. Marshall Ltd.; Warren Investments Ltd. Born Barrington, N.S., June 23, 1889, son of Rev. Edwin Crowell of Barrington, N.S. and Susan Dove (McQueen) Crowell of Pictou Co., N.S. Educated: Nova Scotia public schools; Yarmouth Academy; Maritime Business College, Halifax, N.S. Employed with Yarmouth Building and Loan Society and subsequently with Lloyds Agent, Yarmouth, 1905-07; member of teaching staff, Maritime Business College, 1907-1911; with Edwards, Morgan & Co., chartered accountants, Toronto, 1911-12, later taking the position of Travelling Auditor for Canada for Underwood Typewriter Co. until 1915. Enlisted with Nova Scotia Highland Brigade; promoted Captain on board the "Olympic", 1916; proceeded to France with 85th Battalion. When in command of "C" Company, wounded at Vimy Ridge, mentioned in Despatches; Adjutant, Nova Scotia Reserve Battalion, Bramshott. Rejoined unit in Flanders. Gazetted Major, 1919, 2 i/c Battalion. On his return from Overseas, 1919, established the present firm and in 1961 merged with Messrs. Riddell, Stead, Graham and Hutchison. Past President: Institute of Chartered Accountants of Nova Scotia; Dominion Association of Chartered Accountants; Cornwallis Branch, (No. 13), Canadian Legion; Honorary Degree D.C.L., Acadia University. Married Ella Edith Purvis, Toronto, Ontario, 1920, (deceased 1953); has one son (Edwin), and one daughter (Marion). Clubs: Halifax; Waegwoltic; Ashburn Golf; Wanderers'. Baptist. Residence: 1742 Connaught Ave., Halifax, N.S.

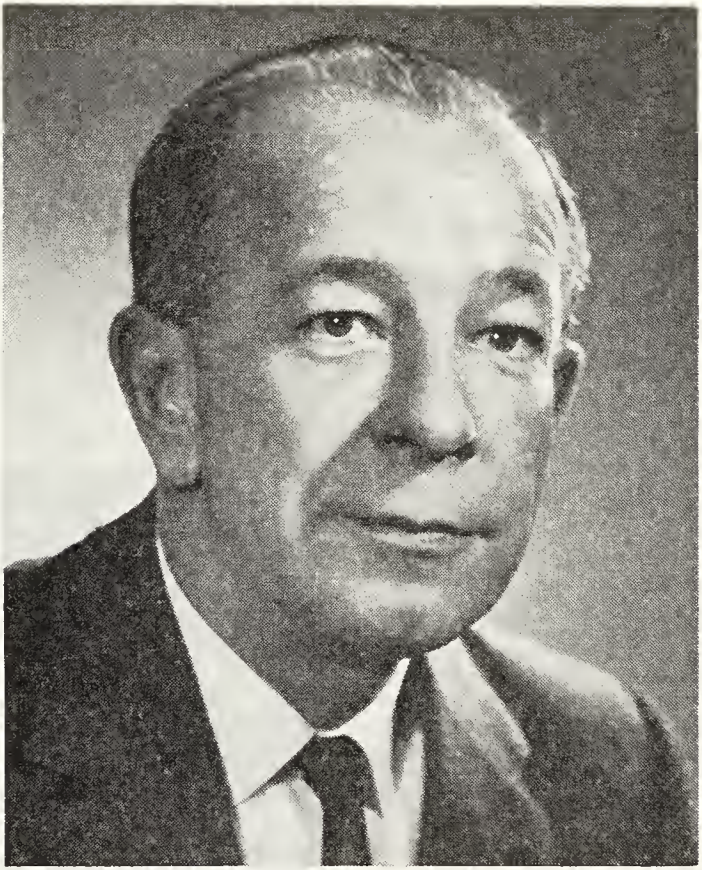

GEORGES DEMERS, B.A.Sc., C.E.

DEMERS, Georges, B.A.Sc., C.E. — Consulting Engineer, est. 1942, 845 St. Cyrille St. W., Quebec, P.Q., and Place du Canada, Montreal 101, P.Q. Principal of Demers Lemieux et Roy, Consulting Engineers; Director, St. Lawrence Life Assurance Company. Born Montreal, Que., Feb. 16, 1912, son of Arthur Demers and Rosina Taillefer, both of Montreal, Que. Educated: Montreal School Commission; University of Montreal (B.A.Sc.); Ecole Polytechnique Civil Engineer; Ecole Nationale des Ponts et Chaussées Paris, France (Elève libre en Génie Civil). Resident Engineer, Roads Dept., Riviere du Loup, Que., 1935; Division Engineer, Roads Dept., Carleton, Que., 1936; Postgraduate Studies in France, Ponts et Chaussées, 1937; Division Engineer, Roads Dept., Sherbrooke, Que., 1938; Senior Design Engineer, Z. Langlais, Quebec, Que., 1939; Consulting Engineer, on own account, Quebec, Que., 1942 to date. Owner and principal of Consulting Engineering firm undertaking work in all engineering fields. Offices held: Chairman Quebec Branch, Society of Industrial and Cost Accountants, 1948; Diplômés de Polytechnique, 1950; Engineering Institute of Canada, 1952. President, Corporation of Professional Engineers of Quebec, 1954; President, Dominion Council of Professional Engineers, 1955. Presently Councillor of the Engineering Institute of Canada Corporation, Ass'n of Consulting Engineers of Canada. Married Lucile Besner, daughter of the late Auguste Besner, May 16, 1938; has three sons (Guy, Jean and Claude) and three daughters (Lise, Lucile and Madeleine). Clubs: Mount Stephen

(Montreal); Quebec Garrison; Universitaire; Laval; Royal Quebec Golf; Indian Creek Country (Florida); Chamber of Commerce. Societies: Society of Industrial and Cost Accountants; Engineering Institute of Canada; Diplômés de Polytechnique; Corporation des Ingénieurs Professionnels de Quebec; Association des Ingénieurs Conseils du Canada; American Water Works Association; Canadian Institute of Sewage and Sanitation; Association Internationale des Ponts et Charpentes; Societé des Ingénieurs Civils de France; American Society of Civil Engineers; Fedération Internationale de la Précontrainte; Canadian Standard Association; Association Générale des Hygiénistes et Techniciens Municipaux; Commission Internationale des Grands Barrages; Association Canadienne des Bonnes Routes. Recreations: golf and fishing. Roman Catholic. Residence: 1071 Des Braves, Quebec, Que. Company History: The firm of Geo. Demers had been established in Quebec in 1942; the partnership Demers, Lemieux et Roy was founded in 1961. The officers and associates are: Geo. Demers, B.A.Sc., C.E. (Eng.), principal; P. Lemieux, B.A.Sc. (Public Works & Buildings) (Eng.), partner of Demers, Lemieux et Roy, general director of the head office; J. Roy, B.A.Sc. (Public Works & Buildings) (Eng.), partner of Demers, Lemieux et Roy, general director of the branch office; A.O.H. Neilson, M.A., F.A.S.C.E., chief engineer of the branch office; P. E. Rose, B.A.Sc., C.E. (Eng.), G.E.T.C., manager of the branch office. The staff consists of approximately 175 employees including 55 engineers, 64 designers and draftsmen, 21 technicians, 20 inspectors and 25 office employees. The principal field of activity is Hydro-electric developments, roads, marine engineering, municipal engineering, industrial engineering, public works and buildings. Added services are Consultations, feasibility studies and reports, design and supervision of construction, contract administration, quality control, soil investigation, testing of materials, appraisals and reports. Typical projects undertaken are: Hydro-electric developments of the Ontardes River (2,000,000 HP installed). Three Rivers bridge, New Quebec bridge, Shawinigan bridge, bridges on Ste. Marquerite River and others. Wharf reconstruction at Levis, Rimouski, Matane, Havre Saint-Pierre. Study of a 200 mile power transmission line in Western Africa. Water and Sewer Extensions for the cities of Quebec (42-inch supply line), Levis, Lauzon, Beauceville-Est, Nicolet. Sewage treatment plants for the city of Lauzon, Valcartier Camp, R.C.A.F. Stations at St. Sylvestre and Val-D'Or. Structural and mechanical designs for buildings at Laval University Campus and at St. Benoit du Lac Monastery. Contract administration for extension and reconstruction of St. Luc Hospital (Montreal) and Ste. Anne Hospital (Baie St. Paul).

ZERAFA, Boris Ernest, M.R.A.I.C., Dip.Arch., A.R.I.B.A.—Architect, Partner, Webb, Zerafa, Menkes, Architects, 95 St. Clair Ave. W., Toronto 7, Ont.; 2050 Mansfield St., Montreal, Que.; Suite 416, 237-7th

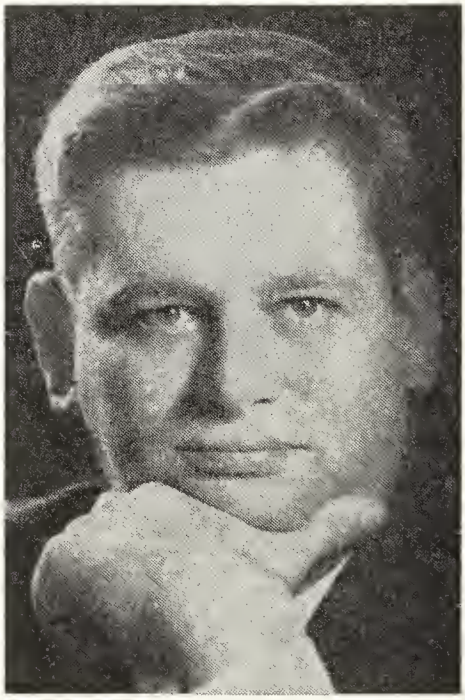

BORIS ERNEST ZERAFA, M.R.A.I.C., Dip. Arch., A.R.I.B.A.

Ave. S.W., Calgary, Alta. Born of British parents in Cairo, Egypt, June 20, 1933, son of Ivan Zerafa and Velda (Bertelli) Zerafa. Educated: College Sainte Famille (Jesuit Fathers) Egypt and France; London Ma-

triculation, 1950; Kingston School of Architecture, England—graduated (Senior Art Award), 1955; Came to Canada, 1957. Worked in England as Chief Assistant Architect, 1955-57—Projects in Iraq and Egypt. Worked in Montreal, 1957-58 and Toronto, 1958-61 with major architectural firms; Partnership formed in 1961, now employs a staff of 100, consisting of qualified architects, experienced draughtsmen, specification writers, interior designers, construction supervisors, stenographic and accounting personnel. Complete architectural and engineering services are provided for building construction and site development embracing design, presentation, working drawings, specifications, supervision and cost accounting. Related services include analytical economic feasibility surveys, model making, graphic design, drawing reproduction surveys, colour coordination, interior and landscape design. Co-ordinated engineering services are provided through association with consultant engineering firms in land survey, soil investigation, structural, mechanical, electrical and acoustical engineering. In 1964, Webb, Zerafa, Menkes received the National Steel Design Award, the National Design Award (housing) and The Massey Medal. The firm has designed and supervised construction of most major type buildings. Their practice extends across Canada with projects in Toronto, Ottawa and Kitchener in Ontario; Montreal, P.Q.; Calgary and Edmonton in Alberta, etc. Among some of their major projects are: Government Buildings—Headquarters for Department of External Affairs, Ottawa, Ontario; Alexandra Park Redevelopment Project, Toronto, Ontario. University and School Buildings: New Ryerson Polytechnical Institute, Toronto, Ontario; Mathematics and Computer Building, University of Waterloo, Waterloo, Ont.; Arts III Humanities Building, University of Waterloo, Waterloo, Ont.; Tabor Park Vocational School, Scarborough, Ont.; Maplewood Vocational School, Scarborough, Ont. Office Buildings: Head Office, Rio Algom Mines, Richmond-Adelaide Centre, Toronto, Ont.; Head Office, Global Life, Toronto, Ont.; Head Office, Imperial Life, Toronto, Ont.; Mace Project (T. Eaton Redevelopment), Montreal, Que.; Office Building Complex, Edmonton, Alta.; "Calgary House," Calgary, Alta.; Shell Oil Data Centre and Division Marketing Office, Don Mills, Ont.; Waterloo Trust Head Office, Etobicoke, Ont.; Bell Telephone Computer Centre, Don Mills, Ont.; A. C. Nielson Co. of Canada Head Office, Don Mills, Ont. Shopping Centres: Lothian Mews, Bloor Street, Toronto, Ont.; Town and Country Shopping Centre, Willowdale, Ont.; Lincoln Fields Regional Shopping Centre, Ottawa, Ont. Commercial Hotels: Inn on the Park (725 rooms), Toronto, Ont.; Sutton Place, Toronto, Ont. Industrial Buildings: Air Canada Cargo Terminal, Malton, Ont.; The Telegram Press Building, Toronto, Ont.; Toronto University Press Building, Toronto, Ont.; Dominion Electrohome Plant, Kitchener, Ont.; Continental Can Co. Plant and Offices, Toronto, Ont. Institutional Buildings: Y.M.H.A. Memorial Building, Montreal, Quebec. Service Buildings: Service Station (Shell) Four Seasons, Toronto, Ont. Residential Work: 24-storey Tower Hill Apartment House, Toronto, Ont.; 32-storey Le Cartier Apartment House, Montreal, Que.; Rockhill Project, Montreal, Quebec; Avenue Cumberland Centre, Toronto, Ont. Member: Royal Institute of British Architects; Royal Architectural Institute of Canada; Ontario Association of Architects; Quebec Association of Architects; Manitoba Association of Architects; South Eastern Society of Architects; Specification Writers Association of Canada. Married Beverley Orde, daughter of Leslie Orde (U.K.), Aug. 1954; has three children (Lian Anthony, Melanie Ann and Samantha Anne). Club: Bayview Golf and Country. Recreations: music, travelling, fishing. Independent. Roman Catholic. Residence: 67 Fairway Heights Drive, R.R. 1, Thornhill, Ont.

ANDERSON, Edward Victor — Retired; Formerly President, H. J. Heinz Co. of Canada Limited, Erie St. South, Leamington, Ont. Director: Canadian Food Processors Association; Grocery Products Manufacturers of Canada; Member of Windsor Advisory Board, Guaranty Trust Co. of Canada. Born Harrow, Ont., Feb. 14, 1902, son of D. William and Jessie (Rosebrough) Anderson, both of Leamington, Ont. General Office, H. J. Heinz Company, Leamington, 1923; Manager, Purchasing Dept., 1935; Director, 1955; General Manager, Marketing Division, 1957; Vice-President, Services Division, 1961; President since 1962. Married Elizabeth Cole, daughter of George L. Cole, Snr., Feb. 14, 1928; has one daughter (E. Jane). Clubs: National (Toronto); Economic Club of Detroit. Recreation: curling. Presbyterian. Residence: 3 Elliott St., Leamington, Ont.

WILLIAMS, George Stewart — General Manager and Vice-President, Williams Moving and Storage (B.C.) Ltd., est. 1929, local and long distance moving and overseas forwarding of household goods, 4285 Dawson St., Burnaby 2, B.C. President, United Van Lines (Canada) Ltd.; Director, Household Goods Automotive Transport Association of B.C. Born Vancouver, B.C., Mar. 16, 1923, son of George James Wil-

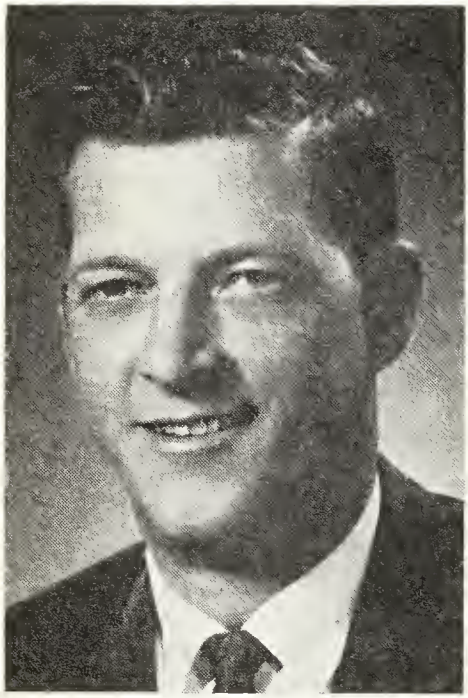

GEORGE STEWART WILLIAMS

liams and Mary (Stewart) Williams, Burnaby, B.C. Educated: Vancouver, B.C. Began career as Helper, Williams Moving and Storage, Vancouver, B.C., 1945; Driver, 1949; Despatcher, 1952; Claims Dept. Manager, 1954; Manager (Vancouver Branch), 1956; General Manager and Vice-President, 1957. Member: Canadian Warehousemens Association (Officer). Married Verna May Little, daughter of Thomas Andrew Little (deceased), Feb. 21, 1953; has three sons (Vance, George James and Thomas Andrew) and one daughter (Dawna). Societies: Gizeh Temple A.A.O.N.M.S. and Masonic Lodge #134, Vancouver, B.C. Recreations: all sports. Liberal. Presbyterian. Residence: 7802 Kerrywood Crescent, Burnaby 2, B.C.

CHURCHILL, Hon. Gordon, P.C., D.S.O., E.D., M.A., LL.B.—Formerly Minister of Veterans Affairs, Dominion of Canada, Wellington St., Ottawa, Ont. Born Coldwater, Ont., Nov. 8, 1898, son of Rev. J. W. Churchill of Clinton, Ont. and Mary E. Shier of Armow, Ont. Educated: public and high schools of Port Arthur and Winnipeg; United College, Winnipeg; Normal School, Brandon, University of Manitoba; Faculty of Arts and Manitoba Law School. M.A., 1931; LL.B., 1950. High School Principal, 1928-38. Read Law with Campbell Haig of the firm Haig & Haig, Winnipeg; called to the Bar of Manitoba, 1950. Past President, Manitoba Teachers' Society; Member, Canadian Legion. Army Representative to the Manitoba Legislature, 1946-49 as an Independent. Joined the Progressive Conservative Party, 1949; unsuccessfully contested the Seat for Winnipeg South Centre in the Federal Election of 1949, running as a Progressive Conservative candidate; as a Progressive Conservative, won the by-election for Winnipeg South Centre on June 25, 1951; returned for Winnipeg South Centre, 1953, 1957, 1958, 1962, 1963, 1965; Minister of Trade and Commerce, Progressive Conservative Government, June 21, 1957-60; Appointed to Veterans Affairs and Chairman of the Privy Council Committee, 1960; appointed Minister of National Defence, Feb. 1963. Served in Canada with the Winnipeg Rifles and in France with the 13th Vickers Machine Gun Coy. and 1st Machine Gun Bn., 1916-19; served with the Militia Units of the Manitoba Horse and the Fort Garry Horse (Winnipeg) in the rank of Lieutenant, 1928-39; following mobilization, became Captain, Adjutant and Squadron Leader, the Fort Garry Horse (Winnipeg), 1939-42; appointed second in Command, 12th Manitoba Dragoons, 1942; transferred as Second in Command of the Elgin Regiment, 1943; promoted to the rank of Lieut.-Col. and appointed Officer, Commanding Armoured Personnel Carrier Regiment in North-West Europe, Oct. 1944; posted to Khaki University, Eng., as Dean of Faculty, June 1945. Married Mona Mary McLachlin, daughter of C. W. McLachlin, Dauphin, Man., Aug. 9, 1922; has one daughter (Mrs. Winona Walker). Recreations: golf, tennis. Progressive Conservative (retired from politics, 1968). United Church of Canada. Residence: 954 Palmerston Ave., Winnipeg, Man.

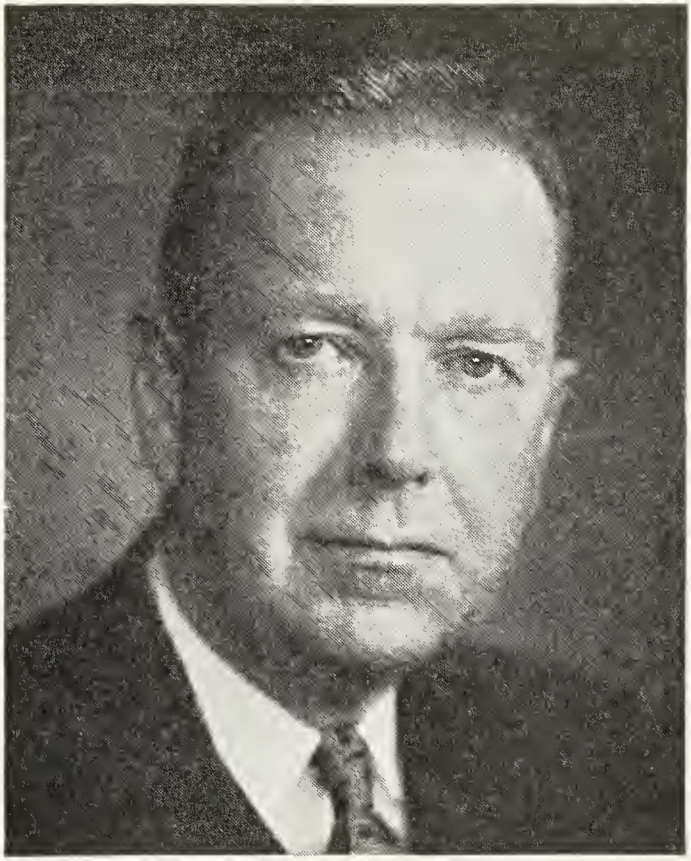

WILLIAM MATHESON ANDERSON,
C.B.E., F.F.A., F.S.A., F.C.I.A.

ANDERSON, William Matheson, C.B.E., F.F.A., F.S.A., F.C.I.A.—Chairman, North American Life Assurance Co., 105 Adelaide St. W., Toronto, Ont.; Chairman of Board, General Accident Assurance Co. of Canada and Scottish Canadian Assurance Corporation. Born Winnipeg, Man., June 18, 1905, son of the late Fergus and Anna Margaret Anderson, both of Ayr, Ont. Educated: La Verendrye School and Kelvin Technical High School, Winnipeg, Man.; Oakwood Collegiate Institute, Toronto, Ont.; University of Toronto, B.A. (Mathematics). Entered employ of North American Life Assurance Company as clerk, 1924; Actuarial Clerk, 1926; Supervisor of Field Service, 1928; Assistant General Manager, 1939; General Manager, 1945; Director, 1946; Vice-President and Managing Director, 1950; President, 1955; Chairman, April 1963. Vice-Chairman, Ontario Cancer Institute; Hon. Vice-President, Canadian Welfare Council; President: Society of Actuaries, 1955-56; Canadian Life Insurance Officers Association, 1947-48 and 1948-49; Life Insurance Institute of Canada, 1945-46; Acting Director, General National Housing Administration, 1945. Awarded C.B.E., 1946; Awarded Honorary Fellowship, Faculty of Actuaries in Scotland, 1956. Married Marjorie Helen Crawford, daughter of the late Professor J. T. Crawford (Univ. of Toronto). Clubs: Toronto; National; Rosedale Golf; Country Club of Florida. Recreations: golf and bridge. Residence: 200 Ridley Blvd., Toronto, Ont.

WEBB, Peter John, M.R.A.I.C., Dipl. Arch. Hon., F.R.I.B.A. — Partner, Webb, Zerafa, Menkes, Architects, 95 St. Clair Ave. W., Toronto 7, Ont.; 2050 Mansfield St., Montreal, Que.; Suite 416, 237-7th Ave. S.W., Calgary, Alta. Born Kent, Eng., April 17, 1927, son of Oswald C. Webb and Louise Jane (Weller) Webb. Educated:

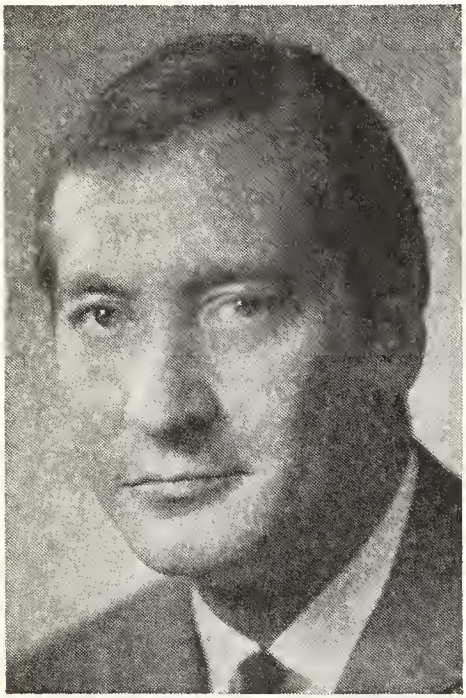

PETER JOHN WEBB, M.R.A.I.C., Dipl. Arch. Hon., F.R.I.B.A.

Private and Secondary Schools, England; Northern Polytechnic School of Architecture (affiliated with London University), London, Eng.; Graduated, 1953 (Honours Diploma in Architecture with Distinction in design thesis); Interior Design Prize, 1952. Assistant Architect in private architectural practices in London, England, working on projects in the United Kingdom and the Middle East, before coming to Canada in 1957. Partnership formed in 1961 now employs a staff of 100 consisting of qualified architects, experienced draughtsmen, specification writers, interior designers, construction supervisors, stenographic and accounting personnel. Complete architectural and engineering services are provided for building construction and site development embracing design, presentation, working drawings, specifications, supervision and cost accounting. Related services include analytical economic feasibility surveys, model making, graphic design, drawing reproduction surveys, colour co-ordination, interior and landscape design. Co-ordinated engineering services are provided through association with consultant engineering firms in land survey, soil investigation, structural, mechanical, electrical and acoustical engineering. In 1964 Webb, Zerafa, Menkes received the National Steel Design Award, the National Design Award (housing) and The Massey Medal. The firm has designed and supervised construction of most major type buildings. Their practice extends across Canada with projects in Toronto; Ottawa and Kitchener. In Ontario; Montreal, P.Q.; Calgary and Edmonton in Alberta, etc. Among some of their major projects are: Government Buildings — Headquarters for Department of External Affairs, Ottawa, Ontario; Alexandra Park Redevelopment Project, Toronto, Ontario. University and School Buildings: New Ryerson Polytechnical Institute, Toronto, Ontario; Mathematics and Computer Building, University of Waterloo, Waterloo, Ont.; Arts III Humanities Building, University of Waterloo, Waterloo, Ont.; Tabor Park Vocational School, Scarborough, Ont.; Maplewood Vocational School, Scarborough, Ont. Office Buildings: Head Office, Rio Algom Mines, Richmond-Adelaide Centre, Toronto, Ont.; Head Office, Global Life, Toronto, Ont.; Head Office, Imperial Life, Toronto, Ont.; Mace Project (T. Eaton Redevelopment), Montreal, Que.; Office Building Complex, Edmonton, Alta.; "Calgary House," Calgary, Alta.; Shell Oil Data Centre and Division Marketing Office, Don Mills, Ont.; Waterloo Trust Head Office, Kitchener, Ont.; Electric Reduction Head Office, Etobicoke, Ont.; Bell Telephone Computer Centre, Don Mills, Ont.; A. C. Nielsen Co. of Canada Head Office, Don Mills, Ont. Shopping Centres: Lothian Mews, Bloor Street, Toronto, Ont.; Town and Country Shopping Centre, Willowdale, Ont.; Lincoln Fields Regional Shopping Centre, Ottawa, Ont. Commercial Hotels: Inn on the Park (725 rooms), Toronto, Ont.; Sutton Place, Toronto, Ont. Industrial Buildings: Air Canada Cargo Terminal, Malton, Ont.; The Telegram Press Building, Toronto, Ont.; Toronto University Press Building, Toronto, Ont.; Dominion Electrohome Plant, Kitchener, Ont.;

Continental Can Co., Plant and Offices, Toronto, Ont. Institutional Buildings: Y.M.H.A. Memorial Building, Montreal, Quebec. Service Buildings: Service Station (Shell) Four Seasons, Toronto, Ont. Residential Work: 24-storey Tower Hill Apartment House, Toronto, Ont.; 32-storey Le Cartier Apartment House, Montreal, Que.; Rockhill Project, Montreal, Quebec; Avenue Cumberland Centre, Toronto, Ont. Served with Royal Navy, 1944-48. Member: The Ontario Association of Architects; Royal Institute of British Architects; Quebec Association of Architects; Manitoba Association of Architects; Royal Architectural Institute of Canada; Montreal Society of Architects; Toronto Chapter of O.A.A. One son (Justin Peter). Club: Toronto Anglers and Hunters. Recreations: fishing, hunting, golf. Independent. Residence: Penthouse 9, 44 Jackes Ave., Toronto 7, Ont.

GELINAS, Hon. Louis P. — Member, Canadian Senate. Consultant to Geoffrion,

HON. LOUIS P. GELINAS

Robert & Gelinas Co., members: Montreal, Canadian and Toronto Stock Exchanges; Geoffrion, Robert & Gélinas, Inc., members of the Investment Dealers' Association of Canada, 129 St. James Street West, Montreal 1, Quebec; Director: The Mercantile Bank of Canada; Canadian International Paper Co. Ltd.; Canada Cement Co. Ltd.; John Labatt Limited; First National City Bank Trust Board; Distillers Corporation Seagram, Ltd.; Canada Permanent Trust Co.; United North American Holdings Ltd.; National Drug & Chemical Company of Canada, Limited; Emco Co. Ltd.; Global Life Insurance Company; Global General Insurance Company; Global Reinsurance Co.; Sicard Inc.; Manicouagan Power Company; Hilton of Canada Ltd.; Alexander & Alexander Services of Canada; Candiac Development Corporation Ltd.; Sparmont Corporation Ltd.; Montreal Refrigerating & Storage Ltd.; Greyhound Leasing Corporation; Great Universal Stores (Canada) Ltd.; Foster Wheeler Limited; Crush International Limited; Canadian Salt Co. Ltd. (The). Born Montreal P.Q., April 5, 1902, son of Arthur and Lauretta Panneton Gelinas. Educated: Loyola College, Montreal; University of Montreal. Married Gertrude Bruneau; has one son (Louis P., Jr.). Clubs: Rideau (Ottawa); Montreal; Seigniory; Mount Royal; Mount Bruno Country; Reform. Roman Catholic. Residence: 1455 Sherbrooke Street West, Apt. 2703, Montreal 109, P.Q. Office: 120 St. James St. West, Montreal, P.Q.

RICKERD, Donald Sheridan, B.A., M.A. — President, Donner Canadian Foundation; Assistant Professor in School of Business, York University, Toronto. Born Smiths Falls, Ont., Nov. 8, 1931, son of Harry M. and Mildred Rickerd, both of Smiths Falls. Educated: Smiths Falls Collegiate, Queen's University, University of St. Andrew's, University of Oxford, Osgoode Hall Law School. Read Law with Fasken, Robertson & Co., Toronto, 1957-59. Lawyer, Fasken, Robertson & Co., Toronto, 1959-61; Registrar, York University, Toronto, 1961-66. Member: Canadian Institute of International Affairs, Canadian Bar Association, The Lawyers Club of Toronto. Director, Legal Studies Section, World University Service Seminars in Poland, Summer 1962 and in Turkey, Summer 1966. Awarded Rotary Foundation Fellowship for Advanced Study Abroad, 1953-54; St. Andrew's University Scholarship, 1951-52. Residence: Sherwood Road, Maple, Ontario.

KOURI, Donald George — President and General Manager, R. J. Reynolds Foods Ltd., manufacturers of food products, Laurentian Blvd., Montreal, P.Q. President: Irouk Investments Ltd.; Kouri Holdings Ltd.; Vice-President: Hawaiian Investments Ltd.; American Importers Association. Born Montreal, Que., April 4, 1929, son of Kalil Aboosamra Kouri, Montreal and Linda Thoun Kouri, Sault Ste. Marie,

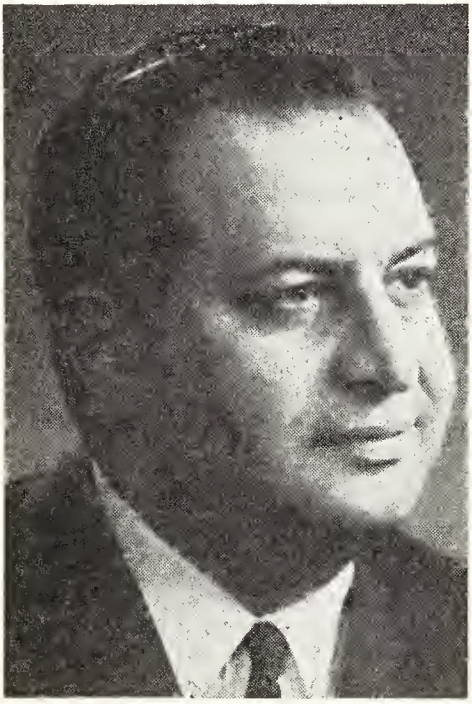

DONALD GEORGE KOURI

Ont. Educated: Town of Mount Royal; Sir George Williams College (B.Comm). Began in General Administration, Kouri Importing & Brokerage Co., Montreal, 1951; Founder and President, Coronation Foods Corp., Montreal, 1953; sold Company to R. J. Reynolds Tobacco of Winston-Salem, U.S.A. Then became President of R. J. Reynolds Foods in Canada. (wholly owned subsidiary), 1967. Member: Canadian Chamber of Commerce; Board of Trade; American Importers Association. Married Marlene Catherine Yared, daughter of Nicolas B. Yared, Jan. 16, 1956; has two sons (Gregory and Andrew). Clubs: M.A.A.A.; Rosemere Golf; Club L'Esterel. Recreations: swimming, golf, interested in Economics. Greek Orthodox. Residence: 937 St. Clare Road, Town of Mount Royal.

HARDY, William George, M.A., Ph.D., F.I.A.L. — Professor Emeritus, University of Alberta, Edmonton, Alta. Born Peniel (near Oakwood), Ont., Feb. 3, 1895, son of George William Hardy of Isle of Wight, England and Peniel, Ont. and Annie (White) Hardy of Oakwood, Ont. Educated: public school at Peniel; Cannington Continuation School; Lindsay Collegiate Institute; University of Toronto; Univ. of Chicago. Degrees: B.A., M.A. (Tor.), Ph.D. (Univ. of Chicago). Life Fellow, International Institute of Arts and Letters. Lecturer, University of Toronto, Toronto, 1918-20; Lecturer, University of Alberta, Edmonton, 1920; Asst. Professor, 1922; Associate Professor, 1928; Professor, 1933; Head of Dept. of Classics, 1938-1964. President, Canadian Authors' Assoc., 1950-52; President, International Ice Hockey Federation, 1948-51; President, Canadian Amateur Hockey Assoc., 1938-40; President, Edmonton Little Theatre, 1930-31; Chairman, Humanities Assoc. of Alberta, 1952-53. Novels: Father Abraham, 1935 (Book Society choice; Great Britain); Turn Back the River, 1938; All the Trumpets Sounded, 1942; The Unfulfilled, 1952; The City of Libertines, 1957. Serial: Son of Eli, Maclean's Magazine, 1929. Histories: From Sea Unto Sea, 1960; The Greek and Roman World, 1960; Our Heritage From the Past, 1964. Journey Into the Past, 1965 (co-author with G. R. Gwynne-Timothy); Origins and Ordeals of the Western World, 1968; Short Stories and articles: about 100 in Maclean's, Canadian Home Journal, Canadian Star Weekly, Tomorrow, Colliers, Saturday Evening Post (one, The Czech Dog in O'Brien's Best Short Stories, and three others mentioned in same publication). Editor-in-Chief, The Alberta Golden Jubilee Anthology, 1955; Editor-in-Chief, Alberta: A Natural History, 1967; 4 Radio dramas, C.B.C., about 500 radio talks and T.V. performances. Married Llewell May Sonley, daughter of John R. Sonley, Manilla, Ont., Sept. 9, 1919 (deceased, Dec. 15, 1958); has one son and two daughters. Recreations: golf, tennis. Independent. Protestant. Residence: 10828 79th Avenue, Edmonton, Alta.

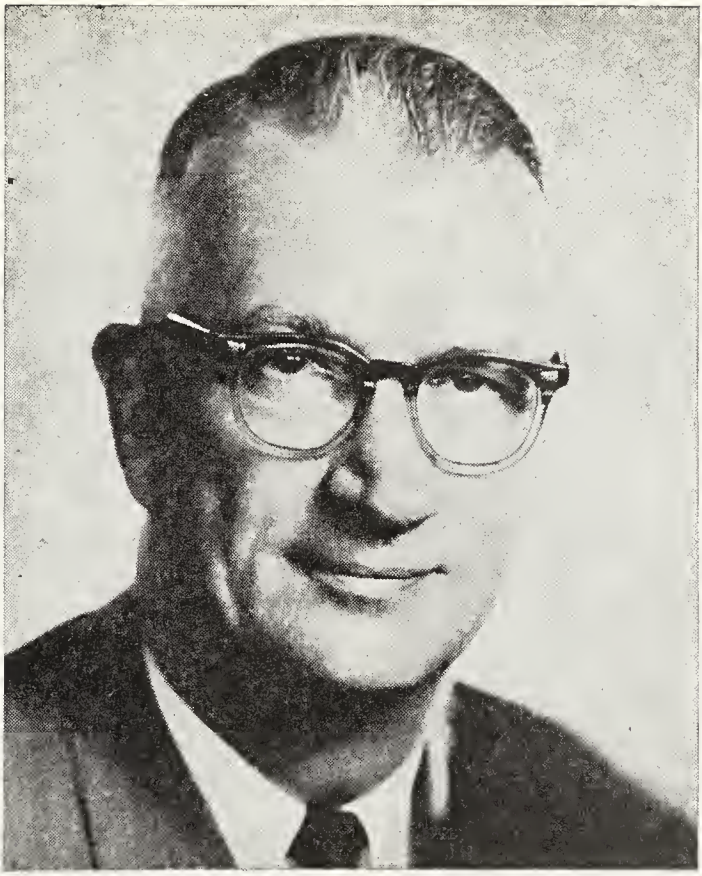

GEORGE RYRIE, M.B.E., F.S.A., F.C.I.A.

RYRIE, George, M.B.E., F.S.A., F.C.I.A. — President, North American Life Assurance Co., est. 1881, 105 Adelaide St. W., Toronto 1, Ont. Born Edinburgh, Scotland, May 3, 1907, son of the late Donald and Hannah Ryrie, both of Toronto. Educated: Weston High School, F.S.A., 1931. Clerk, Royal Insurance Company, Toronto, 1923; Clerk, North American Life Assurance Company, Toronto, 1924; Assistant Actuary, 1932; Actuary, 1946. Assistant General Manager and Actuary, 1951; Vice-President and Assistant General Manager, 1955; Executive Vice-President, 1963; President and Director, 1966. Awarded M.B.E. for service with the R.C.A.F. (Jan. 1946). Served with R.C.A.F. as Pilot Officer to Wing Commander; enlisted Feb. 16, 1941; discharged April 10, 1946. Married Nora Elizabeth Argue, daughter of John and Emma Argue, Toronto (both deceased), April 24, 1948. Clubs: National (Toronto); also a member of the Toronto Club; Kiwanis (Toronto); Rosedale Golf; Canadian Institute of Actuaries. Societies: Fellow Society of Actuaries; A.F. & A.M. (Kingsway Lodge); Rameses Shrine. Recreations: gardening, golf and bridge. United Church of Canada. Residence: 205 Old Yonge St., Willowdale, Ont.

POWER, Bernard Allan, B.Sc.—Meteorologist-Business Executive; President and Director, Weather Engineering Corporation of Canada Ltd., est. 1954, weather modification, cloud seeding, cloud physics research and development, 313 Dorval Avenue, Dorval, Que. President and Director: Weather Engineering Corporation of America, Washington, D.C.; Co-ordinated Atmospheric Research Corporation, Dorval, Que. Born Moncton, N.B., April 30, 1919, son of Robert B. Power and Georgia

BERNARD ALLAN POWER, B.Sc.

(Tramley), both of Moncton, N.B. Educated: Mountain Road School, Moncton; Aberdeen High School and Moncton High School; University of New Brunswick, Fredericton, N.B.; University of Toronto, Toronto, Ont. (B.Sc.). Meteorological Officer, Meteorological Branch, Dep't. of Transport, Toronto, 1943; #1 S.F.T.S., Moncton; #1 G.R.S., Summerside; #1 O.T.U., Debert; R.A.F. Transport Command, Gander, Goose Bay, 1944-47; R.C.A.F., Rockcliffe, 1947; M.M.O., Montreal International Airport, 1948-54; Meteorological Advisor, McGill University, Stormy Weather Radar Research Group, Montreal, 1950-54; Vice-President and Director, Weather Engineering Corporation of Canada Ltd., Montreal, 1954-65; President and Director, 1965-. Fellow, Royal Meteorological Society; Professional Member, American Meteorological Society; Member: American Association for the Advancement of Science; Arctic Institute of North America; Associate Member, Society of Sigma XI (McGill University); Member, Natural Resources Committee, U.S. National Chamber of Commerce, Washington, D.C. Author of a number of scientific papers in the field of cloud chemistry, weather modification and meteorology. National Chairman, Meteorologists Group, Professional Institute of Civil Service in Canada, 1949-52; Founding Chairman, Montreal Centre of the Royal Meteorological Society (Canadian Meteorological Society); Councillor, Royal Meteorological Society, Canadian Branch, 1961-65; Member, Meteorological Sub-Committee, Associate Committee on Geodesy and Geophysics, National Research Council of Canada, 1962-65. C.O.T.C., Fredericton, N.B. with rank of Sergeant, 1939-43; Attached RCAF, RAF, RAFTC, Meteorological Officer, 1943-48. Married Pauline Mary Coty, daughter of J. Alfred Coty, April 7, 1956; has two sons (Michael and Mark) and two daughters (Joan and Christine). Recreations: reading and fishing. Roman Catholic. Residence: 255 Touzin Avenue, Dorval, Que.

BEAULNE, Yvon, B.A., Ph.L. — Ambassador to Brazil, Dept. of External Affairs, Ottawa, Ont. Born Ottawa, Ont., Feb. 22, 1919, son of Leonard and Yvonne (Daoust) Beaulne, both of Ottawa, Ont. Educated: Ottawa University, B.A., Ph.L.; Joined External Affairs Dept., Ottawa, Ont. 1948; Second Secretary, Canadian Embassy, Rome, 1949; Canadian Broadcasting Corporation International Service, 1952-53; First Secretary, Canadian Embassy, Buenos Aires, 1956; Counsellor, Canadian Embassy, Havana, 1960; Head of Latin American Division, External Affairs, Sept. 1960; Ambassador, Venezuela, Dec. 1961; concurrently Ambassador, Dominican Republic, Aug. 1962; Minister to Washington, 1964. Joined Canadian Army, 1942 (Private); served in United Kingdom, North Africa, Italy and Northwestern Europe; discharged, 1946 (Captain). Married Therese Pratte, Feb. 1946; has four sons and one daughter. Roman Catholic.

MORTIMER, Charles Stewart MacIvor, Q.C. — Solicitor, Suite 1918, Richmond-Adelaide Centre, 120 Adelaide St. W., Toronto 1, Ont. Born Toronto, Ont., May 6, 1925, son of Arthur Beresford, Q.C. and Flora (MacIvor) Mortimer, both of Toronto. Educated: St. Paul's School; Upper Canada College; Trinity College; University of Toronto, Bachelor of Arts. Read law with Manning, Mortimer and Kennedy, 1948-51; Called to the Bar of

CHARLES STEWART MacIVOR MORTIMER, Q.C.

Ontario, 1951. Created Q.C., Jan. 1962. Student at law, Manning, Mortimer and Kennedy, Toronto, 1948-51; Associate, 1951-56; Secretary and Solicitor, Conwest Exploration Co. Ltd., Toronto, 1957-61; Independent practice of law, Toronto, 1961 to present. Member: Law Society of Upper Canada; Canadian Bar Association; County of York Law Association; Canadian Tax Foundation. Served with The Royal Canadian Air Force, 1944-45. Three daughters (Elizabeth Lynne, Cynthia Jane and Pamela Carol). Clubs: Donalda; Engineers' (Toronto); Craigleith Ski. Recreations: skiing, reading and photography. Conservative. Anglican. Residence: 12 Duggan Ave., Toronto 7, Ont.

AITKEN, George, F.C.A. — Life Insurance Executive; Vice-President, Administration, The Great-West Life Assurance Company, est. 1891, 60 Osborne St. N., Winnipeg, Man. Born Winnipeg, Man., Nov. 21, 1906, son of Robert Walker and Margaret Merrilees (Alexander) Aitken. Educated: St. John's High School, Winnipeg, Man.; C.A., 1929; F.C.A., 1961. Vice-Chairman, League of Red Cross Societies; Chairman, Permanent Bareme Commis-

GEORGE AITKEN, F.C.A.

sion, League of Red Cross Societies; Vice-President and Past President, The Canadian Red Cross Society; Honorary Vice-President and Past President, Manitoba Division, Canadian Red Cross Society; Board of Trustees, Winnipeg General Hospital; President, The Winnipeg Art Gallery. With John Scott & Company, Chartered Accountants, 1923-29. Joined Price, Waterhouse & Co., Winnipeg, 1929;

joined The Great-West Life Assurance Company as Chief Accountant, 1934; Comptroller, 1943; Secretary, 1947; Assistant General Manager and Comptroller, 1953; Vice-President and Comptroller, 1958. Member: Institute of Chartered Accountants; Financial Executives Institute. Married Winnifred, daughter of Henry Kinley, Aug. 15, 1931; has one son and two daughters. Clubs: Manitoba; Canadian; York (Toronto); Winnipeg Squash Racquet. Recreations: sailing and music. United Church of Canada. Residence: 303 Lincoln Towers, Kennedy St., Winnipeg 1, Manitoba.

RUBINOFF, David — Hotel chain executive; President, Commonwealth Holiday Inns of Canada Limited, 292 King Street, London, Ont.; President: Allied Innkeepers (Bermuda) Limited; North London Development Co. Ltd.; Whiteoaks (London) Limited; Daray Investments Limited; Chairman of the Board, Associated Innkeepers Supplies Limited; Director: Brescia and King's Colleges; International Association of Holiday Inns. Born Russia, Mar. 17, 1913, son of Rubin and Leah (Levin) Rubinoff. Educated: Graduated, high school, Detroit. Married Rachael Rosenberg, June 21, 1936; has three sons (Robert, Jeffery and Philip) and one daughter (Penny). Residence: 1652 Stoneybrook Crescent, London, Ontario.

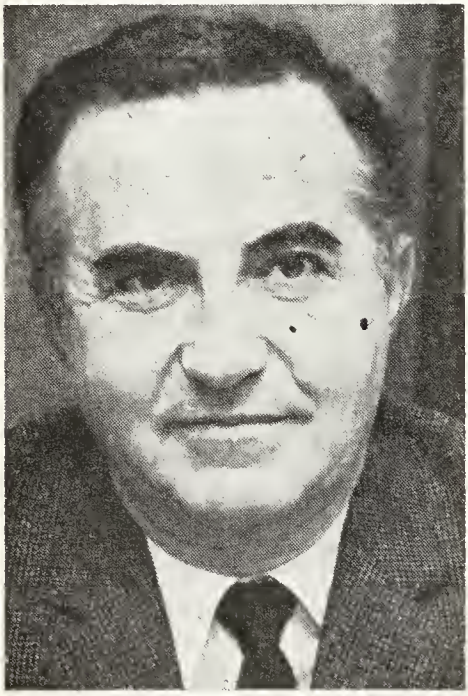

DAVID RUBINOFF

DEACON, William Arthur, LL.B. — Retired; formerly critic, essayist, author; Literary editor, The Globe and Mail, Toronto, Ont. Born Pembroke, Ont., April 6, 1890, son of William Henry, LL.B., B.C.L. and Annie Sarah Deacon. Educated: Stanstead College; Victoria College; University of Manitoba (LL.B., 1918). Read Law with Frank E. Simpson, K.C., Dauphin, Man., 1914-17; Pitblado, Hoskin and Co., Winnipeg, 1917-18; called to the Bar of Manitoba, 1918; practised with Pitblado and Co., until 1922. Free lance contributor to New York Times Book Review, Saturday Review of New York Evening Post, University Magazine, Canadian Bookman, all in 1920; Staff contributor to Winnipeg Free Press Literary Supplements, 1921; Literary Editor, Saturday Night, 1922-28; established Literary Supplements, 1925. Syndicated book reviews to Canadian daily newspapers, 1928-31; Canadian correspondent for Melbourne Argus, Australia and for Saturday Review of Literature New York; Literary Editor, Mail and Empire, Toronto, 1928-36, on merger, The Globe and Mail, 1936. Retired, 1960. Deputy Administrator, Publishing and Printing, W.P.T.B., 1942-46; Chairman, Governor-General's Literary Awards Board, 1944-47. President, Canadian Authors Association. Author of Pens and Pirates, 1923; Peter MacArthur, 1924; Poteen, 1926; The Four Jameses, 1927; My Vision of Canada, 1933; Here Comes the Censor, 1940; Edited Canadian Writers Market Survey and Open House, 1931; Literary Map of Canada, 1935. Pres., Writers' Club, Toronto, 1925 and 1932; Secretary, Toronto Centre, P.E.N. Club, 1925-30; Hon. Sec., Assoc. Can. Bookmen, 1935-36; President, Toronto Branch, Canadian Authors Association, 1937-39; contributor to Canadian Annual Review, Canadian Yearbook of Arts, American Mercury, Maclean's Canadian Magazine, International Book Review, American Spectator, Canadian Geographical Journal, Bookman (London); New Outlook; Christian Science Monitor; Canadian Nation; Canadian Home Journal; Passing Show, etc. Residence: c/o Haines, 103 Farnham Ave., Toronto 7, Ont.

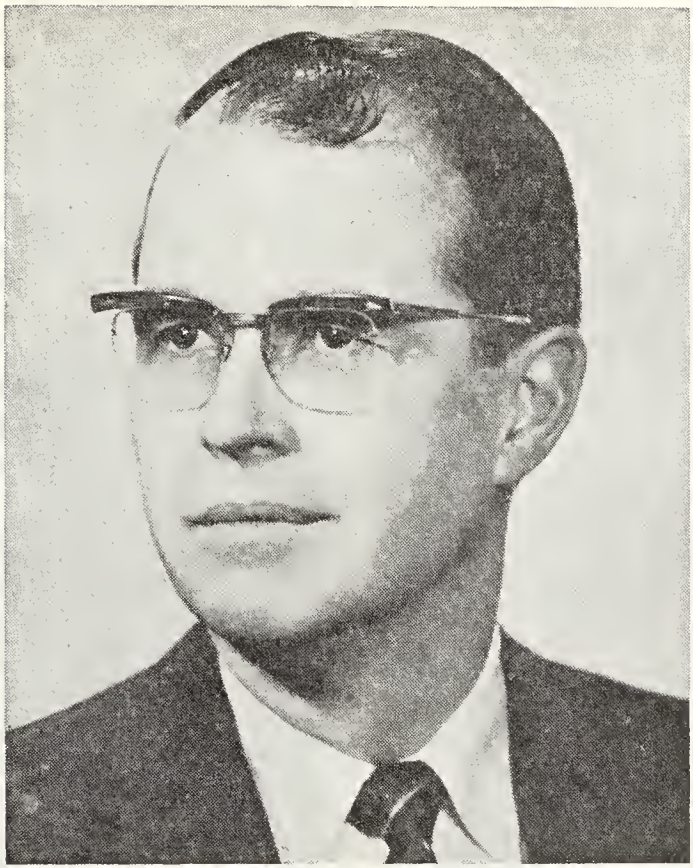

HUGH EVERETT LUMSDEN, B.C.E.

LUMSDEN, Hugh Everett, B.C.E.—President and Managing Director, Global Life Insurance Company, Global House, 480 University Ave., Toronto 2, Ont. Director: Global Reinsurance Company; Global General Insurance Company; Hurontario Investors Corp., Limited. Chairman, Lumsden Brothers Limited, Hamilton and Burlington, Ont. Born Hamilton, Ont., April 18, 1910, son of Charles and Gwylda (Peppiatt) Lumsdeen. Educated: Public and High Schools, Hamilton, Ont.; Marquette University, Milwaukee, Wisconsin (B.C.E.). Agent, Connecticut Mutual Life, Milwaukee, Wis., 1933-37; Assistant Supt. of Agencies, Canada Life, Toronto, 1937-46; Supt. of Agencies, Assistant General Manager, Northern Life, London, 1947-57; Vice-President and Managing Director, Global Life 1963-. Chairman Board of Governors, Crescent School. Member: Association of Professional Engineers of Ontario; Board of Trade of Metropolitan Toronto; Canadian Chamber of Commerce; Social Planning Council of Metropolitan Toronto. Married Gertrude Wolf, daughter of Joseph Wolf, Nov. 11, 1936; has one son (Neil J.) and one daughter (Martha C.) Mrs. Ralph Douglas. Clubs: University, Toronto; London, London, Ont.; Scottish Rite; Royal Canadian Yacht; Toronto Golf. Anglican. Residence: 27 Blythdale Rd., Toronto 12, Ont.

WHALEY, Raymond Laverne, B.A., F.S.A., F.C.I.A. — Vice-President, Administration, The Prudential Insurance Company of America, est. 1875, insurance, King & Yonge Streets, Toronto, Ont. Born Glanford Township (Wentworth County), Ont., Oct. 6, 1929, son of Edmund Wilberforce and Lillian Jane (Pottruff) Whaley. Educated: Glanford Public; Caledonia High School; University of Toronto, B.A., 1950, Mathematics and Physics. Actuarial

RAYMOND LAVERNE WHALEY, B.A., F.S.A., F.C.I.A.

Student, The Prudential Insurance Company of America, 1950; Senior Actuarial Assistant, 1957; Assistant Actuarial Director, 1959; Actuarial Director, 1960; Vice-President, Administration, 1969. Fellow: Society of Actuaries, 1957; Canadian Institute of Actuaries (Member of Council, 1968-70); Editor, Canadian Institute of Actuaries, 1968-69. Married Margaret Elizabeth Honsberger (deceased, Dec. 6, 1959), daughter of H. Stanley Honsberger, Q.C., June 27, 1953; has one son (Bruce) and four daughters (Linda, Susan, Carol and Janice); married secondly, Gwynneth Muriel Keeling Boe, daughter of W. Lorne Keeling, Sept. 16, 1961. United Church. Residence: 42 Heathview Avenue, Willowdale, Ont.

MAJOR, Wilfrid André — President, The United Provinces Insurance Company, est. 1927, general insurance including Life, 29th Floor, Place Victoria, Montreal, Que. Director: Guaranty Trust Co. of Canada (Toronto); Major Investments Ltd. (Ottawa); Pigeon & Major Ltd. (Montreal). Born Ottawa, Ont., Dec. 8, 1917, son of A. J. Major (deceased), Ottawa, Ont. and Corinne Parent Major, Quebec, P.Q.

WILFRID ANDRÉ MAJOR

Educated: University of Ottawa, 1930-39. Joined The United Provinces Insurance Company in Jan. 1946; Attorney and Manager for Canada, Ancienne Mutuelle Accidents Société d'Assurances, Rouen, France, 1955; President: Pigeon & Major Ltd., Montreal, 1961; The United Provinces Insurance Company, 1966. Member, Board of Directors: La Chambre de Commerce du District de Montréal; Le Conseil du

Patronat du Québec; Royal Automobile Club of Canada; Governor: La Chambre de Commerce des Jeunes du District de Montréal; Hôpital Marie-Enfant; Member, Le Conseil des Associés de l'Université de Montréal; Past President, Canadian Automobile Theft Bureau; President, Quebec Committee, Public Relations Insurance Bureau of Canada. Lieutenant, N.P.A.M., 1938-39; Canadian Active Army, 1939-43, Régiment de Hull; Captain, Canadian Active Army, 1943-45. Married Andrée Champagne, daughter of Armand Champagne, Oct. 17, 1942; has four sons (André, Pierre, Paul and Jacques) and one daughter (Lisanne). Clubs: St. James's, Montreal; Seigniory, Montebello. Society: Knight of Magistral Grace Order of Malta. Recreations: various. Catholic. Residence: 383 Chester Ave., Town of Mount Royal, P.Q.

CHISHOLM, G. Brock, C.C., C.B.E., M.C., E.D., M.D.—President, National Committee for Mental Hygiene (Canada), 1942-46; Member, Canadian Youth Commission, 1944-46. Born Oakville, Ont., May 18, 1896, son of the late Frank Herbert and the late Lisbeth Annette (McCraney) Chisholm, both of Oakville, Ont. Educated: Galt Collegiate; Oakville High School; University of Toronto (M.D., Toronto); Hon. D.Sc.; U.B.C., 1954; Wake Forest College, North Carolina, 1955; Dartmouth College, N.H., 1960. Doctorate (Hon.), University of Nancy (France), 1950. Postgraduate work, London, Eng., 1933-34; Specialist, Practice of Medicine, 1925-31; Staff, Institute of Human Relations, Yale University, New Haven, Conn., 1931-33; Postgraduate work, London, Eng., 1933-34; Specialist Practice of Psychiatry, Toronto, 1934-40. Author of the following works: booklet, "Morale", 1941; "The Psychiatry of Enduring Peace and Social Progress", 1945; "William Alanson White Memorial Lectures", 1946; "Prescription for Survival", 1957; "Can People Learn to Learn", 1958. Deputy Minister of Health, Dept. of National Health and Welfare, Canadian Government, 1945-46; Executive Secretary, Interim Commission of the World Health Organization, United Nations, 1946-48; Director-General, World Health Organization, 1948-53; Phillips Visitor, Haverford College, Pa., 1953; Bostock Lecturer, University of British Columbia, 1954; Patten Lecturer, Indiana University, 1955; Walker-Ames Lecturer, University of Washington, 1956; Bampton Lecturer, Columbia University, 1957; President, World Federation for Mental Health, 1957-58; Vice-President, World Association of World Federalists and Hon. President, World Federalists of Canada, 1957-58. Served in Canadian Infantry, Jan. 1915; Commissioned Lieut. in the field, Jan. 1917; Commanded Infantry Battalion and Infantry Brigades of Canadian Militia, 1934-40; Commandant Northern Area, Military District No. 2, 1940-41; General Staff Officer (Grade 1), in Military Training, Director of Personnel Selection, Deputy Adjutant-General, Director-General of Medical Services, Major-General, 1941-45. Awarded C.B.E., M.C. and Bar, E.D.; Order of Merit: Government of Syria, Lebanon and Cuba; Medal of the Pasteur Institute, France; Lasker Awards, 1945 and 1953; American Unitarian Association Award; World Government News Award; Golden Anniversary Mental Health Award, Connecticut Association for Mental Health, 1958; "Humanist of the Year" Award, American Humanist Association, 1959. Patron, International Federation of Sanitarians Organizations. Hon. Fellow: Royal Society of Medicine; American Psychiatric Association; American Public Health Association; North Pacific Society of Neurology and Psychiatry; Hon. Life Member, Canadian Public Health Association; Hon. Member: Association of Health Officers of England; Association of Military Surgeons of U.S.A.; Conference of State and Provincial Health Officers of North America; American Psycho-Pathological Association; New Jersey Psychiatric Association; Menninger Foundation; American Psychosomatic Society; National Association of Sanitarians, U.S.A. Married Grace McLean Ryrie, daughter of the late James Ryrie, Toronto, Ont., June 21, 1924; has one son and one daughter. Club: Union (B.C.). Societies: Zeta Psi Fraternity; Alpha Omega Alpha (Honor Medical Fraternity). Residence: 1159 Beach Drive, Apt. 301, Victoria, B.C.

JARRY, Marc, B.A., LL.L. — President, Montreal City and District Trustees Limited, since October 1967. Born Montreal, Que., July 6, 1907. Educated: Academie Querbes, Outremont, Que.; College de Montreal; Seminaire de philosophie; Faculty of Law, University of Montreal (B.A., June 1926; LL.L., May 1929); School of Business, Columbia University, N.Y.; called to the Bar of the Province of Quebec, July 1929. Service Manager, Trust General du Canada, Feb. 1931-Sept. 1942; with

credit service, Canadian Industries Limited, Sept. 1942-April 1943; Secretary and Legal Advisor, Commission of Catholic Schools of Montreal, since April 1943; Secretary General, University of Montreal, Sept. 1955-July 1961. General Chairman and Director of Services, the Montreal Catholic School Commission, July 1961-Sept. 1967. Married Louise Surveyer; has two sons and two daughters. Residence: 1253 McGill College, Montreal 2, Que.

GERVAIS, Paul M., Q.C. — Lawyer; Federal Member (Liberal) for the County of Sherbrooke since June 1968. Partner, Gervais, Langlais, Monty & Pepin, Sherbrooke, P.Q. Born Sherbrooke, Que., 1925, son of the late Justice Césaire Gervais of the Superior Court. Educated: Seminary of Sherbrooke; Loyola College of Montreal; Faculty of Law of Laval University, Quebec City. B.A. and a licence in Law. Batonnier of the Bar of St. Francis (Sherbrooke District), 1967-68. Appointed Queen's Counsel, 1968. Secretary of the Bar of St. Francis; Alderman, City of Sherbrooke during four terms, 1955-67; President: Industrial Commission of the City of Sherbrooke, 1957-67; Reform Club of Sherbrooke, 1962. Member, Industrial Advisory Commission of Sherbrooke. President, Industrial Commissioners Association, Province of Quebec during two terms from 1965 to 1967. Lecturer in Labour Law, University of Sherbrooke. Member: Quebec Bar; Executive Council Quebec Bar (former member, General Council) and since 1966, member of the National Council of the Canadian Bar Association. Married Hélène Cannon, Quebec City, 1953; has two sons (Edouard and Charles) and one daughter (Carolyne).

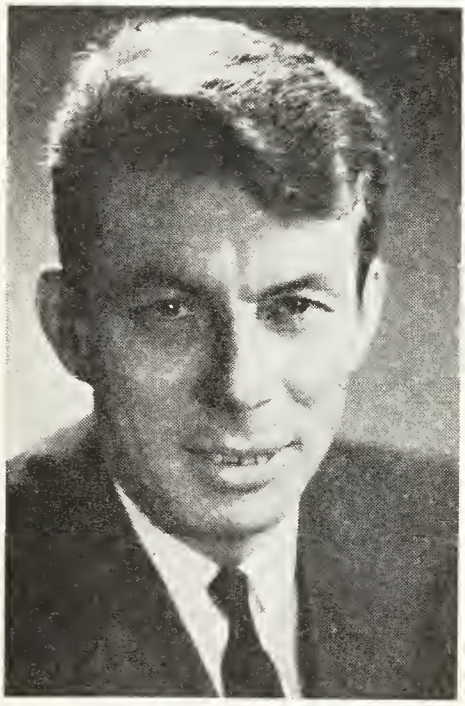

PAUL M. GERVAIS, Q.C.

DUECK, Henry H., B.Sc., M.A. — Registrar; Secretary, University Senate, Waterloo Lutheran University, est. 1911, University Avenue, Waterloo, Ontario. Born Namaka, Alberta, September 27, 1927, son of Henry Jacob and Katharina Dueck, both of St. Catharines, Ontario. Educated: St. Catharines Collegiate Institute and Mennonite Collegiate Institute, Gretna, Manitoba; University of Manitoba, B.Sc.; University of Michigan, M.A.; Ontario College of Education, Toronto. High School teacher, Stratford Secondary Grammar School, London, England, 1951-52; Teaching Fellow, University of Michigan, 1952-53; Teacher and Guidance Counsellor, Eastwood Collegiate Institute, 1960-65; Registrar, Waterloo Lutheran University, appointed, 1965. Member: Association of Canadian University Registrars; Ontario University Registrars Association, Ontario Secondary School Teachers' Federation; Member, Canadian Publications Committee; Chairman, Ontario Education Committee; Assistant to Pastor, Kitchener M. B. Church; Chairman, Ontario Constitution Committee, 1963-69; Member, Conrad Grebel Interim Board of Governors, University of Waterloo, 1958-62. Awarded: International Student Scholarship, Christian Albrecht University, Kiel, Germany, 1950-51; European Tour Conductor, 1960. Married Mary Regehr, daughter of Jacob Regehr, July 7, 1950; has one son and two daughters. Club: Birchcrest Property Association, Kitchener. Recreations: travelling, bowling, music. Mennonite Brethren Church. Residence: 16 Meadow Crescent, Kitchener, Ont.

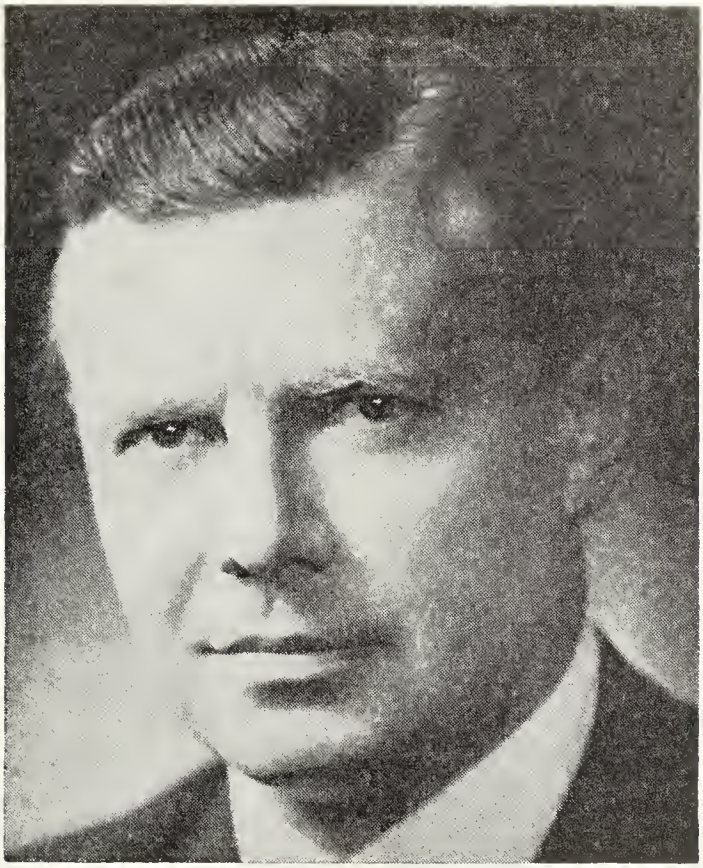

BARON CASTEN von OTTER, K.St.J.

von OTTER, Baron Casten, K.St.J.—Director, Executive Vice-President and Managing Director, Global General Insurance Company, Global Reinsurance Company, Global House, 480 University Avenue, Toronto 2, Ontario. Director: Global Life Insurance Co; Gerling Global Offices Inc., New York. Born Sweden, November 29, 1919, son of Baron Axel von Otter and Baroness Maria (Witte) von Otter. Educated: Royal Swedish Military Academy. After serving as an Officer in the Swedish Cavalry for seven years, joined the Aequitas Swedish Reinsurance Company, 1947; Swedish Atlas Company, Stockholm 1952; appointed Assistant Manager, 1953; and Manager, 1954; travelled extensively in Europe, and also in the United States and Latin America; came to Canada in 1958 and joined Global Reinsurance Company as Manager; appointed Vice-President and Asssistant General Manager 1959; Executive Vice-President and General Manager, and elected a Director, 1961; appointed Managing Director, Global Reinsurance Company, October 1962; Vice-President and General Manager, Global General Insurance Company, October 1963; Executive Vice-President and Managing Director, April 1965. Decorations: Knight of the Order of St. John of Jerusalem. Member, the Board of Trade of Metropolitan Toronto. Married Vera Orn, daughter of Rolf Orn, October 2, 1943; four daughters (Anne, Barbara, Caroline. Diana). Clubs: National; Eglinton Hunt; Canadian (Toronto); York Skeet; Rosedale Golf; Bayview Country. Recreations: hunting, fishing, skiing and golf. Lutheran. Residence: 29 Arjay Crescent, Willowdale, Ont.

NORMAN, Alvin O., B.A.Sc., M.B.A. — President and Director, Transair Limited, est. 1947, airline, Winnipeg International Airport, Winnipeg, Man. Director, Air Transport Association of Canada. Born Vancouver, B.C., Mar. 4, 1931, son of Leo Evert and Thyra (Erickson) Norman. Educated: University of British Columbia,

ALVIN O. NORMAN, B.A.Sc., M.B.A.

B.A.Sc. (Honors), 1953, Civil Engineering and Forestry; Massachusetts Institute of Technology, M.B.A., 1958, Business Administration. Won two scholarships and graduated with honors from U.B.C. receiving the H. R. McMillan prize in Forestry. At M.I.T. received a tuition scholarship from the School of Industrial Management. Woods Manager, Nicole Valley Sawmills, Merritt, B.C., June 1953-Aug. 1956. Responsible for both logging and forestry activities. Introduced a number of logging methods that are now universally used throughout the interior of B.C. B.C. Research Council, Vancouver, B.C., June 1958-June 1959. Consulting services in the fields of economics, market research and labour economics. Production Manager, Kicking Horse Forest Products, Golden, B.C., June 1959-June 1962. Responsible for bringing three new sawmills simultaneously into operation and feeding a central finishing and shipping facility. Also developed the necessary systems and procedures for inventory and production control embodying the techniques of scientific management. Purchasing Executive, American Motors, Detroit, Aug. 1962-Aug. 1965. Responsible for the annual acquisition of automotive parts. Types of parts purchased covered a wide variety which enabled an in-depth exposure to the operating characteristics of a large number of companies and industries. Sales Engineer, Boeing Company, Seattle, Washington, Aug. 1965-Sept. 1968. Initial responsibilities were in the field of market research and airline analysis relating to the sales of jet aircraft. Shortly after became responisble for the sales of jet aircraft to airlines in the U.S. and Canada. With the increase in prominence of the Canadian Regional Airlines, devoted concentrated efforts entirely in the Canadian market. The experience gained in working with the carriers throughout Canada plus that of also working with the Federal Government enabled the acquisition of a broad perspective of aviation in Canada. President, Transair Limited, Oct. 1968-. Married Betty P. Bucholz, daughter of Henry Bucholz, New Westminster, B.C., June 6, 1952; has two daughters (Kathryn and Deborah). Recreations: golf and photography. Liberal. Protestant. Residence: 101 Grenfell Blvd., Winnipeg 29, Man.

DADSON, Douglas French, B.A., B.E.D. — Dean, The College of Education, University of Toronto. Born Toronto, Ont., May 1, 1913, son of A. T. Dadson, Toronto and Eva S. Grafftey, Dadson, Montreal. Educated: University of Toronto Schools; University of Toronto. B.A., B.E.D. High School Teacher, East York C.I., 1936-37; Danforth Tech School, 1937-41; Captain, R. C. Artillery, 1941-45; Teacher, University of Toronto Schools, 1945-50; High School Inspector, 1950-53; Staff, The College of Education, since 1953. Married Patricia Grace Adamson, daughter of Charles Adamson, Aug. 22, 1942; has one daughter and one son. Baptist. Residence: 97 St. Leonards Ave., Toronto 12, Ont.

CHAPDELAINE, Paul, C.A. — President and Director, St. Lawrence Cement Co., 50 Crémazie, Montreal, Que. Born Montreal, Que., Aug. 18, 1916, son of Joseph René and Blance (Gauthier) Chapdelaine. Educated: Mont Saint-Louis College, University of Montreal. President and Director, St. Lawrence Cement Co.; Director: Place St-Cyrille; The United Provinces Insurance Co.; Canadian Good Roads Association; Portland Cement Association; Cartier Refined Sugars Ltd.; Phenix Mills Ltd.; Société de Fiducie Prêt & Revenu. Governor, Notre Dame Hospital. Royal Canadian Artillery, 1941-46. Married Anne Marie Jarry, daughter of Odessa Jarry, May 15, 1943; has three sons (Guy, Luc and Jean) and one daughter (Diane). Clubs: St. Denis, Laval-sur-le-Lac; St. James's; Mississauga. Recreations: golf, tennis, badminton. Roman Catholic. Residence: 633 Laird Blvd., Town of Mount Royal, P.Q.

PAUL CHAPDELAINE, C.A.

CHERRY, Zena MacMillan (Mrs. W. Westcott) — Feature Columnist, The Globe and Mail, newspaper, 140 King St. W., Toronto, Ont. Born Prince Albert, Sask., daughter of Dr. Stanley Butler MacMillan, N.S. and Belle Thomas-Brown, Harrogate, Eng. Zena MacMillan Cherry is an eighth generation Canadian, being descended from Gordon MacMillan who came to Canada as a colonel in Wolfe's regiment. He was among those given land to settle in Nova Scotia. Educated: Sacred Heart Convent; Bishop Strachan School; University of Toronto. Member: Canadian Women's Press Club. Twice winner of Canadian Women's Press Club Memorial awards. Clubs: Badminton and Racquet; Garden Club; Heliconian; Junior League of Toronto; Member of women's committees of National Ballet; Canadian Opera Co.; Toronto Symphony; Multiple Sclerosis Society. Founding Chairman, Toronto Children's Theatre; Member, Centennial Commission Arts Advisory Committee; Member, executive commit-

ZENA MacMILLAN CHERRY
(MRS. W. WESTCOTT)

tee for theatre at York University. Anglican. Residence: 200 Heath St. West, Toronto, Ont.

ALEXANDOR, Bernard Morris, Q.C., B.A., B.C.L. — Associate Counsel, Gowling, MacTavish, Osborne & Henderson, Barristers and Solicitors, 116 Albert Street, Ottawa, Ont. Treasurer, A. J. Freiman Limited; Secretary-Treasurer, Freimart Stores Ltd. Born Westmount, Que., May 3,

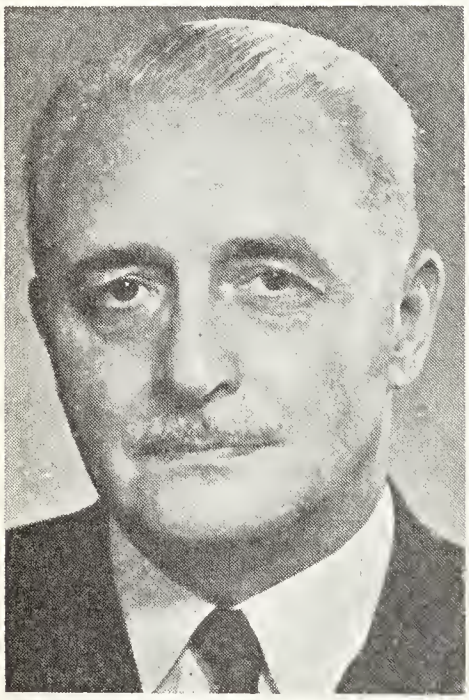

BERNARD MORRIS ALEXANDOR, Q.C., B.A., B.C.L.

1906, son of Alec Jacob and the late Elizabeth Frances (Morris) Alexander, both of Montreal, Quebec. Educated: Westmount High School; McGill University, B.A., B.C.L.; University of Grenoble, France. Certificat d'Etudes Francaises. Read law with M. A. Phelan, K.C., Montreal. Called to the Bar of Quebec, 1931; Ontario, 1946; created K.C., Quebec, 1951; Q.C., Ontario, 1952. Member, Board of Governors: McGill University; Canadian Welfare Council. Vice-Presdient, Perley Hospital, Ottawa; President: Canadian Club of Ottawa, 1956-57; County of Carleton Law Assoc., 1956; English-speaking Union, Canadian National Committee, 1960-62; Jewish Community Centre of Ottawa, 1951-61; The Canadian Welfare Council, 1963-67; R.C.A.F. Benevolent Fund, 1952-57 (Chairman of the Board, 1957-60). Member of the National Council, Canadian Conference on the Family, 1964; Member, Board of Directors: Ottawa Philharmonic Orchestra, 1950-61; Ottawa Community Chest, 1951-60; Member, Court Martial Appeal Board, 1952-59. Served with Royal Canadian Air Force, 1940-46. Held appointment of Assistant Judge Advocate General. Retired to reserve with rank of Wing Commander. Married Dorothy Freiman, daughter of the late Archibald Jacob Freiman and Lillian Freiman, O.B.E., Ottawa, Jan. 5, 1932; has one son (David) and one daughter (Mrs. W. M. Rigal). Clubs: Rideau, Ottawa; University, Montreal; Cercle Universitaire d'Ottawa. Hebrew. Residence: 68 Park Road, Rockcliffe Park, Ottawa, Ont.

PATTERSON, William Edwin, M.B.E., E.D., B.A. — President, Wood, Fleming & Company Limited, 7 King Street East, Toronto 1, Ont. Vice-President: Bonaventure Investments Limited; Wood Fleming Securities Company, Limited; Director: Beaver Insurance Company (Guardian-Union Group); Lewis Craft Supplies Limited. Born Toronto, Ontario, November 24, 1902, son of George Emmanuel and Elizabeth (Lodge) Patterson. Educated: Jarvis Collegiate Institute and University of Toronto Schools; University of Toronto, B.A., 1925. Became associated with present company (Established 1912) over thirty years ago and appointed President, Wood, Fleming & Company Limited, 1958. Served with the Canadian Militia, 1923-35, holding ranks of Lieutenant and Captain; served in Second World War, 1940-46, with the Canadian Army (Active) in Canada, United Kingdom, Central Mediterrancan area and Continental Europe; Mentioned in Despatches; Reserve Officer since 1946; appointed Honorary Lieut.-Colonel, Queen's York Rangers, 1955 and retired, 1965. Vice-Chairman, Central Council, British Sailors' Society (Canada); Member of National Council, C.N.I.B. Married Kathleen Grace McCordick, daughter of Dr. Albert E. McCordick, Ottawa, Ontario, March 7, 1932; one daughter (Jane, Mrs. James

Domm). Clubs: National; Royal Canadian Military Institute; Granite; Toronto Hunt; Junior Army and Navy Club (London, England). Fraternity: Psi Upsilon. Recreations: fishing, reading. Angliean Chureh of Canada. Residenee: 25 Whitewall Road, Toronto 5, Ontario.

RUDEL, John Merrill — Vice-President, Robert Morse Corporation Limited (formerly The Canadian Fairbanks-Morse Company Limited, est. 1898), 1155 Dorchester Blvd. W., Montreal 102, Que. Vice-President and Direetor, Rudel Export

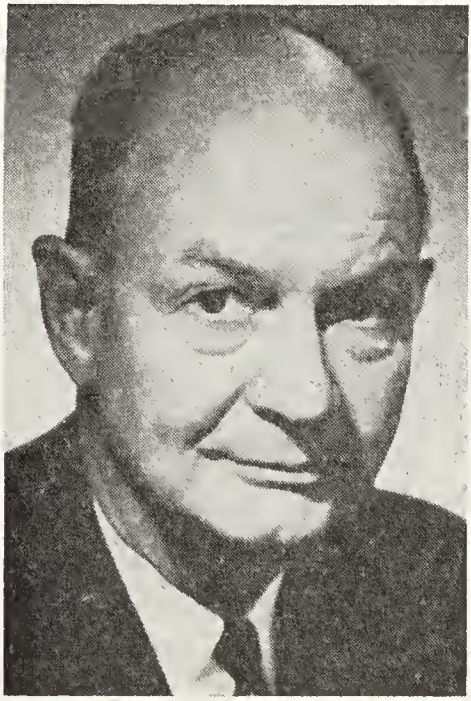

JOHN MERRILL RUDEL

Limited; Direetor: Napierville Junetion Railways; Guardian Trust Company; Rexall Drug Company Limited; V & O Press Company Ine., Hudson, N.Y.; Champlain National Corporation; Board of Managers, Champlain National Investments Inc. Born Westmount, Que., Jan. 3, 1908, son of Clarenee Merrill and Anna May Rudel, both of Cineinnati, Ohio, U.S.A. Edueated: Lower Canada College; Lawrenceville School; Choate School. Past Chairman, Ameriean Society of Tool Engineers; Past President: Canadian Machine Tool Dealers' Association; Canadian Industrial Truck Dealers' Assoeiation; Honorary President, Weredale House and Montreal Boys Home; Advisory Board: Children's Serviee Center; Farr Company Ltd.; Chairman, Canadian Industrial Preparedness Assoeiation; Director: The Foster Home Recruiting Center, Montreal; The Children's Village, Cowansville, Que.; Trustee, Green Mountain Horse Asso-eiation, Woodstoek, Vt.; Quebee Labrador Mission. Married Ruby Emma Christine Davey (deeeased); has two daughters (Christine Merrill (Mrs. David Balfour) and Anna Mackenzie) and one son (John Davey); seeondly, Emily Ryan O'Connor. Clubs: Kanawaki Golf; Knowlton Golf; Tin Whistle Golf; Pinehurst (Pinehurst, N.C.); Engineers' (Montreal); Rotary (Montreal); Los Raneheros Vistadores (Santa Barbara, Calif.); St. Bernard Fish & Game; Quebec Winter; Canadian (Montreal); Canadian (New York). Recreations: skiing, riding and golf. Residenees: 637 Argyle Ave., Westmount 217, Que.; Snowberry Hill, Knowlton, Que.

JALABERT, Louis — Formerly, Vice-President and General Manager, Société Financière pour le Commeree et l'Industrie (S.F.C.I. Ltd.), Affiliated to: Banque Nationale de Paris and Banke de l'Union Parisienne, Paris. Director: Ceglee Industrie Ine.; Mokta Canada Limitée; Cipel et le Carbone Ine.; Telemeeanique Eleetrique Canada Ltée. Born in Marseille, Franee, August 2, 1924. Reeeived his seeondary edueation in that city at the Jesuit Fathers' Eeole Libre de Provence. After studying law and political scienee at the University of Paris and the Eeole Libre des Seienees Politiques (Paris), he joined the Banque National pour le Commerce et l'Industrie in 1945. Served as Inspector in the bank's Paris head offiee from 1945 to 1953, when he was appointed inspector of Middle East braneles in Beirut. Manager of the company's Algiers branch, 1958; Braneh manager attached to head offiee, 1961; General Manager, Société Financière pour le Commeree et l'Industries S.F.C.I. Ltd., since January 1962; appointed Manager for Australia, Banque Nationale de Paris, 1969. Married Lucienne Gardet-Lafond; has one son and two daughters. Clubs: St. Denis; Laval-sur-le-Lac; The Royal St. Lawrenee Yaeht; The Seigniory. Reereations: tennis, skiing and golf. Roman Catholie. Residence: 1444 Redpath Creseent, Montreal, Que.

ERNST, Fred H. — Executive Vice-President and General Manager, Miron Company Ltd., est. 1960, building products (Portland cement, ready-mix concrete, cement-base products, bituminous con-

FRED H. ERNST

crete), contracting (roads building, sewers, etc.), 2201 Jarry St., East, Montreal 455, Que. President, International Concrete Materials Inc., a ready-mixed concrete producer in Ottawa, Ont. Born Brussels, Belgium, Nov. 13, 1924, son of Victor and Yvette Ernst, both of Brussels. Educated: Louvain University, Belgium (Metallurgical Engineer). Research Engineer, C.B.R., Brussels, 1950-54; Plant Superintendent, Inland Cement, Edmonton, Alta., 1955-59; Executive Vice-President and General Manager, Miron Company Ltd., Montreal, 1960 to date. Served with Belgian Armored Car Regiment as N.C.O., 1944-45. Married Claire Isabelle Paquet; has one son and four daughters. Clubs: Laval-Sur-le-Lac; Saint-Denis. Societies: Chambre de Commerce Belgo-Luxembourgeoise (Vice-President). Recreations: chess and golf. Roman Catholic. Residence: 270 Appin Ave., Town of Mount Royal, Que.

ANDERSON, Major - General Thomas Victor, D.S.O., C.D., B.Sc., D.Sc.Mil. — Born Ottawa, Ont., July 4, 1881, son of Col. Wm. Patrick Anderson and Dorothea Susanna Anderson, both of Ottawa, Ont. Educated: Ottawa Collegiate Institute, Royal Military College of Canada (Kingston, 1900); McGill University (1901, B.Sc.). Employed as Topographer and draughtsman with Clergue Railways in Northern Ont., 1901-02; Assistant Instructor (Civil Engineering), R.M.C., Kingston, Ont., 1902-06; Lieut. and Capt. 14th Regt., P.W.O.R., Kingston, Ont., 1902-05; Commissioned as Lieutenant in Royal Canadian Engineers (Permanent Force), June 1905; attended School of Military Engineering, 1907-08, at Chatham, England; appointed Adjutant, R.C.E., 1909; in charge of Military Surveys in Canada, 1910-14, as Assistant Director; proceeded Overseas with 1st Canadian Contingent, 1914; Adjutant, 1st Canadian Divisional Engineers, 1914-Nov. 1915; Canadian Corps Engineers, Nov. 1915-Jan. 1916; Commanding 3rd Canadian Divisional Engineers, Jan. 1916-April 1917, when severely wounded; Commanded Canadian Engineers Training Centre, England, Aug. 1917-July 1919, when returned to Canada; awarded Distinguished Service Order; Order of Ste. Anne (2nd class with swords) (Russia); 1914-15 Star, Allies Medal and British War Medal; mentioned in despatches four times; attended Staff College, Camberley, England, 1920 and passed; General Staff Officer 1st Grade, Royal Military College, Kingston, Ont., 1921-25; Director Military Training and Staff Duties at N.D. Headquarters, 1925-29; District Officer Commanding Military District No. 10 (Winnipeg), 1929-33; District Officer Commanding Military District No. 2 (Toronto), 1933-35; Quarter-master-General, 1935-38; Chief of the General Staff, Nov. 1938-July 1940; Inspector General for Central Canada, 1940-July 1942; retired March 1943. Hon. Col. 2nd Fd. Eng. Regt. R.C.E., 1963-67. Awarded King George V Jubilee Medal and King George VI Coronation Medal, also the Canadian Volunteer Service Medal and the War Medal, 1939-45. Hon. Vice-President, Toronto Central Branch, Red Cross Society. Married Elizabeth Grace Gordon, daughter of Col. W. D. Gordon, Kingston, Ont., June 8, 1910; has three daughters. Clubs: Royal Ottawa Golf; Royal Canadian Military Institute. Anglican. Residence: 34 Russell Hill Road, Toronto 7, Ont.

JAMES NASMYTH SWINDEN

SWINDEN, James Nasmyth—General Manager and Director, Argus Corporation Limited, Investment Trust, 10 Toronto Street, Toronto 1, Ont. Director and Member of Executive Committee: Domtar Limited; Director: British Columbia Forest Products Limited; Hinde and Dauch Limited. Member: Corporation of Trinity College, Toronto Board of Governors, St. Andrew's College, Aurora. Born Lundin Links Fifeshire, Scotland, March 12, 1905, son of the late John B. and the late Ann I. (Nasmyth) Swinden, both of Edinburgh. Educated: Eastbourne Secondary School, England; North Toronto Collegiate Institute, Toronto. Peat, Marwick, Mitchell & Co., Chartered Accountants, Toronto, 1925-29. Partner, Watson, Wallace & Co.; Members, Toronto Stock Exchange, 1929-40; Asst. to Vice-President, Flexible Shaft Co. Ltd., Toronto, 1940-42; Vice-President and General Manager, Great Lakes Lumber & Shipping Ltd., Fort William, Ont., 1942-45; General Manager, Argus Corporation Limited, Toronto, 1955. Married Jean L. McIntosh, daughter of the late John M. McIntosh, Toronto, June 15, 1934; has two sons and one daughter. Clubs: National (Toronto); Rosedale Golf; Board of Trade (Toronto). Presbyterian. Residence: 12 St. Ives Avenue, Toronto 12, Ont.

WINTER, Hereward Tweeddale — Chairman and President, OXO Foods Ltd., est. 1911, meat canned food and extract distributors, 1380 Don Mills Road, Don Mills, Ont. Born Liverpool, Eng., Sept. 1, 1918,

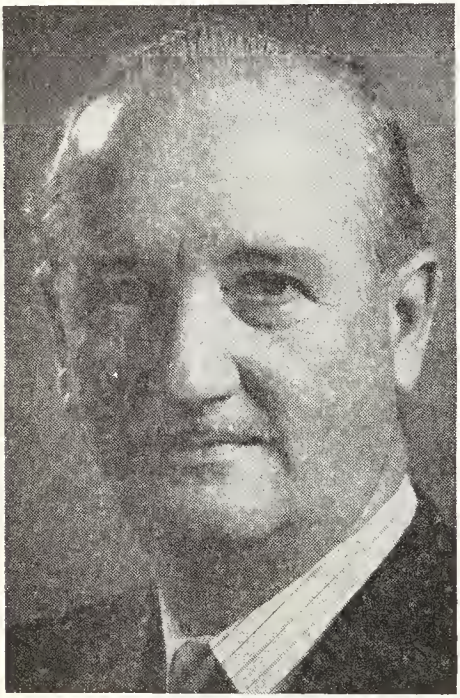

HEREWARD TWEEDDALE WINTER

son of Hereward Arthur Winter of Oxford, Eng. and Ada Elizabeth Winter of Chester, Eng. Educated: Grammar Schools (England). Insurance Inspector, Employers Liability Assurance Corp. Ltd., London, Eng., 1936. Local Secretary, OXO (South Africa) Ltd., Bulawayo, Rhodesia, 1947. Managing Director, Sales Consultant, Central African Food Corp. Ltd., OXO (South Africa) Ltd. OXO (East Africa) Ltd., 1954; Exec. Vice-President and General Manager, OXO (Canada) Ltd., Toronto, Canada, 1959; Chairman and President, OXO Foods Ltd., Toronto, 1967. Member: Grocery Product Manufacturers Canada Ltd.; Board of Trade of Metropolitan Toronto, 1936-39; T.A. Artists Rifles, London, 1939. Commissioned Lancashire Fusiliers (R.M.C., 1939, Sandhurst, Junior Staff College); 1940, G.H.Q. Staff B.E.F. Dunkirk-Eastern Command, Hounslow, London; 1941, Seconded to R.A.F. (Pilot), 614 & 297 Sqdns.; POW Germany, 1943-1945. Married Patricia Joyce, daughter of Eric Seddon, Oct. 12, 1942; has four daughters (Diana Elizabeth, Catherine Irene, Angela Madeleine and Elizabeth Patricia). Clubs: Donalda; Empire; R.A.F. Club, London, Eng. Recreations: sailing, photography, music, tropical plant culture. Anglican. Residence: 193 Dunvegan Rd., Forest Hill, Toronto 7, Ont.; Cottage-Island, 217 A Pointe au Baril, Ont.

MORTON, William Lewis, B.Litt., M.A., LL.D., D.Litt., F.R.S.C.—Professor of History, Trent University, Peterborough, Ont. Born Gladstone, Man., Dec. 13, 1908, son of William Morton of Gladstone, Man. and Mary Matilda (Manwaring) Morton of Birtle, Man. Educated: Livingstone Public School; Gladstone High School; University of Manitoba, Winnipeg, Man. (B.A.); University of Oxford, England (M.A., B.Litt.); LL.D. (Toronto), 1958. Lecturer in History, St. John's College, Winnipeg, Man., 1935-38; Assistant Professor, United College, Winnipeg, Man., 1938-39; University of Manitoba, 1939-40; Brandon College, Brandon, Man., 1940-42; University of Manitoba, 1942-45; Associate Professor, 1945-49; Professor, since 1949; Chairman of Dept. of History, since 1950; Professor of History, Trent University, 1966-. Author of: The Voice of Dafoe (1945) (Editor); Third Crossing (1946 with Margaret Morton Fahrni); The Progressive Party of Canada (1950). The last was awarded the Governor-General's Medal for Academic Nonfiction, 1950; Red River Journal of Alexander Begg and Other Papers of the Red River Resistance (Champlain Society, 1956); Eden Colvile's Letters, 1849-1852; (Introduction, Hudson's Bay Record Society, 1956); One University (1957); Manitoba, A History (1957); Tyrrell Medal of Canadian History, Royal Society of Canada (1958); The Canadian Identity (1961); The Kingdom of Canada (1963); The Critical Years, 1965; Manitoba: The Birth of a Province, 1965; Victorian Canada, The Shield of Achilles; papers in various learned journals. Married G. Margaret Orde, daughter of the late L. F. Orde, August 22, 1936; has two sons and one daughter. Anglican. Residence: Master's Lodge, Champlain College, Trent University, Peterborough, Ontario.

KING, Egerton Warren — President: Canadian Utilities, Ltd., est. 1927 and Northland Utilities Ltd., est. 1945, transmission and distribution of gas and electric energy, 10040-104th St., Edmonton, Alta. Director: Northland Utilities, Ltd. and its subsidiaries; Canadian Coachways

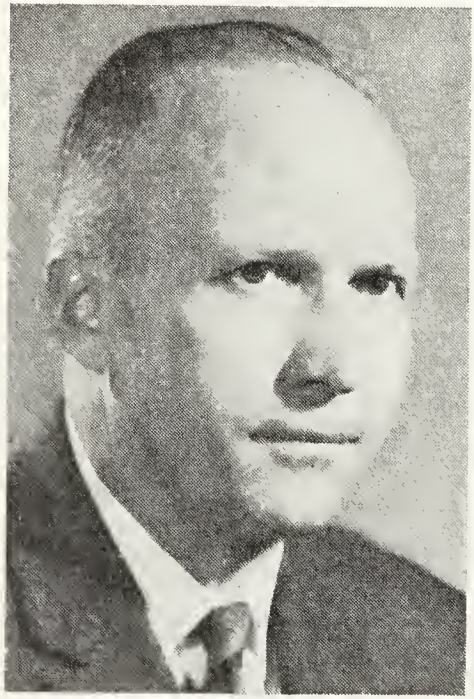

EGERTON WARREN KING

Ltd.; Canadian Utilities, Ltd. and its subsidiaries; Yukon Electrical Co.; Yukon Hydro Co. Born Calgary, Alta., May 19, 1919, son of Arthur Blake King, Victoria, B.C. and Grace (Riddell) King (deceased). Educated: in Calgary; University of Alberta. Began career as Test Engineer, C.G.E., Peterborough, 1942-43; Electrical Engineer, East Kootenay Power Co., Fernie, B.C., 1945-55; Manager, McGregor Tele. Power & Construction Co., Edmonton, 1955-56; Trans. & Dist. Superintendent, Canadian Utilities, Edmonton, 1956-58; General Manager, Yukon Electrical Yukon Hydro, Whitehorse, 1958-61; Executive Vice-President, Northland Utilities, Edmonton, 1961-65; General Manager, Canadian Utilities; General Manager and Vice-President, Northland Utilities, Edmonton, 1965-68; President: Canadian Utilities and Northland Utilities, Edmonton, April 1968. Member: Engineering Institute of Canada; Associations of Professional Engineers of Alberta, B.C. and Yukon. President, Alberta and Northwest Chamber of Mines; Vice-President, NELPA. 1943-45, Electrical Lieutenant, RCNVR, with overseas service on landing craft and at Naval Service Headquarters, Ottawa. Married Olive Mary (Phillips), daughter of Charles Phillips, Nov. 5, 1943; has four sons (Donald, Peter, Michael and David) and one daughter (Helen). Clubs: Edmonton Petroleum; Derrick Golf and Winter; Edmonton Flying. Fraternity: Delta Upsilon. Recreations: flying, fishing, hunting. United Church. Residence: 8421-118 Street, Edmonton 61, Alta.

SMITH, John McSwan, B.Comm. — Management Consultant, Woods, Gordon & Co., est. 1933, Management Consulting, 15 Wellington St. W., Toronto, Ontario. Member, Board of Directors, C. M. Hincks Treatment Centre, Toronto. Born Burbank, Scotland, Aug. 15, 1921, son of James Young Smith of Scotland (deceased), and Isabella McSwan Smith of Toronto. Educated: Goderich Collegiate Institute; McGill University (B.Comm.; Post Graduate Studies). Began as Economist, Newsprint Association of Canada, Montreal, 1948; Secretary, Pulp Sections, Canadian Pulp & Paper Association, Montreal, 1955; Senior Consultant, Woods, Gordon, Toronto, 1957; Partner, 1961; Executive Partner, 1966. Member: Institute of Management Consultants of Ontario. Author of "Canadian Economic Growth and Development" and Co-Author of "The Canadian Forest Industries", Royal Commission on Canada's Economic Prospects. First Class Honours; Lieut. Governor's Bronze Medal; on Graduation at McGill, special Assistant to the Director, Pulp & Paper Division, Department of Defence Production, 1951-52. R.C.N.V.R. discharged with rank of Lieutenant. Married Kathryn Elizabeth Corkum, daughter of William A. Corkum; has three sons (Jeffrey, Graham, Cameron) and one daughter (Shelley). Clubs: Board of Trade of Metropolitan Toronto; Islington Golf; Weston Golf & Country. Society: Kiwanis Club of Toronto. Recreations: golf, curling. Protestant. Residence: 83 Edenvale Cres., Islington, Ontario.

SANDERSON, A(drian) B(arclay), B.A.Sc., M.E.I.C., P.Eng. — Consulting Engineer (Civil), A. B. Sanderson and Company Ltd., est. 1955, Design and Supervision of Construction of Highway

A(DRIAN) B(ARCLAY) SANDERSON, B.A.Sc., M.E.I.C., P.Eng.

and Railway Bridges, Highway structures and Marine structures, 534 Broughton St., Victoria, B.C.; Director, Pathfinder Engineering Ltd., 1200 West Pender St., Vancouver 1, B.C. Born England, Oct. 20, 1909, son of the late Alan Gordon and Dorothy (Head) Sanderson, both of Victoria, B.C. Educated: University of British Columbia, B.A.Sc. (Civil Engineering), 1933. With Dominion Bridge Company and Canadian Industries Limited, 1933-41; Active Service, Royal Canadian Navy, 1941-45; Bridge Branch, B.C. Dept. of Public Works as designer, chief designer and assistant bridge Engineer, 1945-55; Private consulting practice under firm name of A. B. Sanderson and Company Ltd.; Technical Adviser to Commissioner, Royal Commission inquiring into Second Narrows Bridge Collapse; Member, Board of Engineers, Peace River Bridge Collapse; Chairman Board of Engineers, Re-Construction of Peace River Bridge; Consulting Engineer for: Nelson Bridge, over the West Arm of the Kootenay Lake; Macdonald-Cartier Bridge, over the Ottawa River, Ottawa, Ontario; various Bridges P.G.E. Railway extension; Construction Agassiz-Rosedale Bridge. Served with R.C.N.V.R., 1941-45. Married Elizabeth Everall, daughter of the late Capt. W. M. Everall, April 5, 1935; has two sons and one daughter. Clubs: Union, B.C.; Royal Victoria Yacht. Societies: Phi Kappa Pi Fraternity; Association of Professional Engineers of British Columbia (President, 1962); British Columbia Consulting Engineers Association; Member: Engineering Institute of Canada; Canadian Standards Association Committee on Steel Bridges; The Association of Canadian Consulting Engineers; Canadian Good Roads Association; United Services Institution; Victoria Chamber of Commerce. Recreation: yachting. Anglican. Residence: 3935 Tudor Road, Victoria, B.C.

BUTLER, Robert John, B.A.—Vice-President and Director, The T. Eaton Co. Limited, est. 1869; Retail Department Stores and Catalogue, 190 Yonge Street, Toronto 1, Ont. Also Director of The T. Eaton Realty Co. Limited, The T. Eaton Acceptance Co. Limited, The T. Eaton Life Assurance Company, and other Eaton subsidiaries. Born Toronto, Ont., Feb. 18, 1923, son of Thomas Sidney and Elsie Emma Butler, both of Toronto. Educated: Humewood Public School; Vaughan Rd. Collegiate; University of Toronto (B.A.). Joined The T. Eaton Co. Limited, 1947; appointed Director, 1964; Vice-President, 1968. Member: National Board, The Canadian Arthritis and Rheumatism Society; Advisory Board, United Community Fund of Greater Toronto; Board of Metropolitan Toronto Industrial Commission; Alumni, University of Toronto. Member of Council: Board of Trade of Metropolitan Toronto; Ontario College of Art. Served Navigator, R.C.A.F., Flying Officer, Second World War. Married Jean Gertrude, daughter of J. D. Smith, June 14, 1947; has two sons and one daughter. Clubs: National; Granite; Rosedale Golf & Country; Queen's. Recreations: Active in amateur sports. Protestant. Residence: 38 Saintfield Avenue, Don Mills, Ontario.

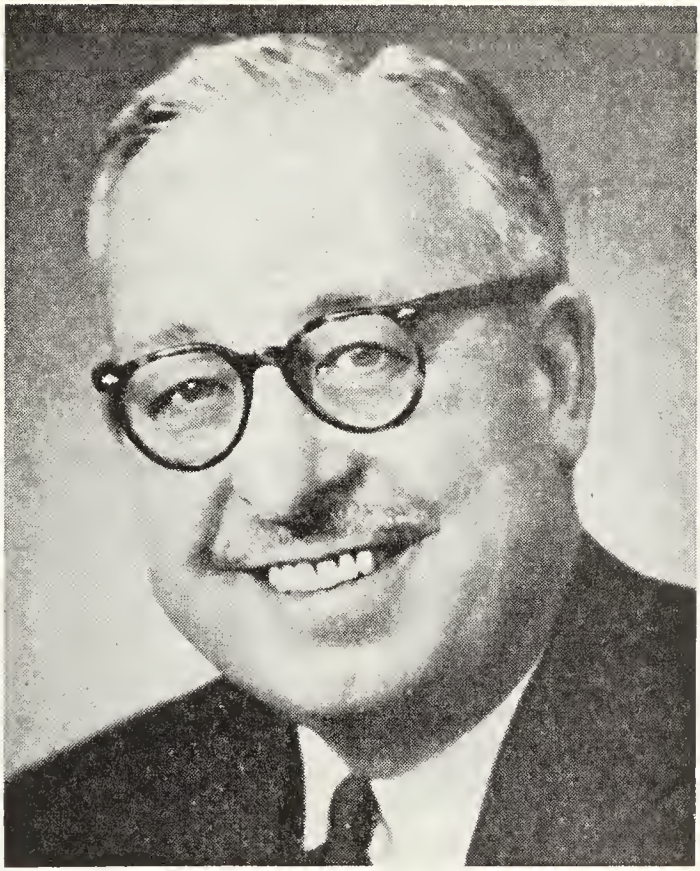

RODNEY HULL

HULL, Rodney—President, Rodney Hull Limited, est. 1942, Life Insured Estate Planning, 365 Bay St., Toronto, Ont. Born Cambridge, Eng., Aug. 14, 1902, son of Joseph Ernest and Elizabeth Hull both of Bedford, Eng. Educated: Bedford Grammar Schools. Sales Manager, Brown & Bigelow, St. Paul, 1924; President, Etchcraft Ltd., Toronto, 1932; President, Rodney Hull Ltd., Toronto, 1942. Life Member, Million Dollar Round Table; Member: Canadian Life Underwriters; National Association Life Underwriters, U.S.A. Served with Queens York Rangers 1st American Regiment 1939-1947. Author of "The Unique Investment With Guaranteed Life Insurance Values"; "Famous Canadian Hymns". President, Mutual Life Production Club (14 years); Life Member, Art Gallery of Ontario; Founder and Governor, Rosseau Lake School. Married Margaret W. Murdoch, daughter of Thomas B. Murdoch, Dec. 10, 1928; has two sons (Rodney Hull, Jr. and Thomas Ian Hull). Clubs: Granite Ontario; Goodwood; Royal Areo, London, Eng. Societies: A.F. & A.M. Rameses Shrine, Toronto, 1934. Recreations: fishing, shooting. Conservative. United Church of Canada. Residence: 46 Bennington Hts. Dr., Toronto, Ont.

HOLDEN, Waldo Jess — President, Standard Broadcast Sales Co. Ltd., Broadcast Sales Representatives, 2 St. Clair Ave. W., Toronto 7, Ont. Vice-President, Standard Broadcasting Corp. Co. Ltd.; Di-

WALDO JESS HOLDEN

rector, Standard Broadcast Productions; Chairman, Canadian Standard Broadcast Sales Inc. in U.S. Born Toronto, Ont. Aug. 26, 1907, son of the late John Porter Holden and the late Martha (Paris) Holden. Educated: Public Schools; St. Andrew's College. Entered the entertainment business, Toronto and Winnipeg, 1928-39; Sales Manager, Broadcasting Station CKRC, Winnipeg, 1940-47; Director of Sales, CFRB Ltd., Toronto, 1947-60; President, Standard Broadcast Sales Co. Ltd., Toronto, 1961-. Member: Canadian Association of Broadcasters; Bureau of Broadcast Measurement (Director, 1964-66); Radio Sales Bureau (Co-Chairman, 1964-66); Canadian Broadcast Executive Society; one of founders and member of executive committee Winnipeg Patriotic Salvage Corp.; Chairman of publicity committee of Winnipeg War Loans. Member, Executive Committee and Advisory Board of Toronto United Appeal in the fifties; one of founders of Ontario Society for Crippled Children; Board of Trade of Metro Toronto. Married Gwendolyn Katherine Soules, daughter of Harry G. Soules, June 21, 1930; has two sons (Waldo John and David George). Clubs: Advertising & Sales Club; Carlton Club; Toronto Cricket, Curling & Skating Club. Recreations: farming, swimming and fishing. United Church (Timothy Eaton). Residences: 5 York Downs Drive, Downsview P.O.; farm, R.R. #1, Caledon Township, Alton, Ont.

LAIRD, William Darrell, B.A., F.S.A., F.C.I.A. — President and Chief Executive Officer, The Monarch Life Assurance

WILLIAM DARRELL LAIRD, B.A., F.S.A., F.C.I.A.

Company, est. 1906, selling Life Insurance and Annuities, 333 Broadway Ave., Winnipeg 1, Man. Born Winnipeg, Man., June 27, 1908, son of William Charles and Isabelle Hannah Nash, both of Prince

Edward Island. Educated: Primary Education, Winnipeg, P.E. Island and Nova Scotia; Kelvin High School, Winnipeg; Graduated from University of Manitoba with B.A. (Hon.), 1929, magna cum laude, with University Gold Medal, F.S.A., F.C.I.A. Joined Actuarial Department, The Great-West Life Assurance Company, Winnipeg, 1929; Appointed Actuary, The Monarch Life Assurance Company, 1936; Assistant General Manager and Actuary, 1945; General Manager, 1953; Vice-President and General Manager, 1962; President, 1968. Married Mary Elga Helen Martin, daughter of Harry J. Martin, Sept. 25, 1937; has one son (Darrell Martin Laird) and one daughter (Joan Marsha Jones). Clubs: Manitoba; Winnipeg Winter. Liberal. Anglican. Residence: 412 Hosmer Boulevard, Tuxedo, Winnipeg 29, Manitoba.

LEAL, Herbert Allan Borden, Q.C., B.A., LL.M., LL.D. — Chairman, Ontario Law Reform Commission. Born Beloeil, P.Q., June 15, 1917, son of Frederick William and Marie Ange (Ranger) Leal. Educated: Tweed (Ont.) High School; McMaster Univ., B.A. (Hons. Hist.) 1940 (O.H.A. Scholar, 1936; Gov. Gen. Medal, 1939; A. G. Alexander Scholar, 1939); LL.D., 1963; Rhodes Scholar for Ont., 1940; Osgoode Hall Law School (1945-48); Harvard Law School, LL.M. 1957. Read law with Frank Erichsen-Brown, Q.C., Toronto, Ont.; called to the Bar of Ontario, June 1948; practised law with Erichsen-Brown & Leal, Toronto, Ont., 1948-50; Lecturer on full-time staff of Osgoode Hall Law School, 1950-56; Vice-Dean and Professor there 1956-58; Dean, June 1958-66. Chairman, Ontario Law Reform Commission, 1966-. Served in 2nd World War with Royal Canadian Artillery, 1943-45; in Canada and U.K. with Royal School of Artillery at Larkhill, Eng., and the Royal College of Science, Stoke-on-Trent. Publications: articles in "Canadian Bar Review" and "University of Toronto Law Journal". Member: Law Society of Upper Canada; Association of Canadian Law Teachers (President, 1959-60); Canadian Bar Association (Chairman, Legal Education & Training Sec. 1960-62; Committee on Administration of Civil Justice since 1962); Province of Ontario Attorney General's Advisory Committee of Administration of Justice since 1958; Council, Medico-Legal Society of Toronto, 1960-65; First Vice-President, 1968; President, 1969; Executive Committee Toronto Branch, Canadian Red Cross Society, 1959-64; Co-Chairman, Special Committee Association of American Law Schools and Association of Canadian Law Teachers on Canadian-American Co-operation since 1962; Commissioner for Ont., Conference of Commissioners on Uniformity of Legislation in Canada since June 1963. Member, Advisory Committee, Canadian Civil Liberties Association, Ontario, 1965-; Canadian delegate to The Hague Conference on Private International Law, 1968. Director, Canadian Judicial Conference, 1969. President, Province XV, Phi Delta Phi, 1965-. Married Muriel Isobel, daughter of the late Rothsay Eugene Clemens, Hamilton, Ont., March 21, 1942; children: Kathleen Mary, Allan Ross, James Frederick. Clubs: Lawyers'; University; Empire. Societies: Member: Toronto Artillery Officers Assn.; Freemason. Recreations: sailing, fishing, golf. Residence: 77 Ternhill Crescent, Don Mills, Ont.

MacQUEEN, Very Reverend Angus James, B.A., B.D., D.D., LL.D.—Clergyman, now Minister of St. George's United Church, Toronto 12. Born Port Morien, N.S., July 3, 1912, son of Duncan Archibald and Lillian Jane MacQueen, both of Port Morien, N.S. Educated: Mount Allison University, Sackville, N.B.; Pine Hill Divinity Hall (Halifax); B.A., B.D., D.D., LL.D. Began as Assistant Minister, St. Andrew's United Church, Sydney, N.S., 1935-36; Minister: Zion-Robertson United Church, Port Hawkesbury, N.S., 1936-39; St. James' United Church, Antigonish, N.S., 1939-42; Centenary-Queen Square United Church, Saint John, N.B., 1942-46; Robertson United Church, Edmonton, Alta., 1946-51; First-St. Andrew's United Church, London, Ont., 1951-1964; Minister, St. George's United Church, Toronto, since 1964. Former Chairman, Board of Evangelism and Social Service; Moderator, 18th General Council of United Church of Canada (elected September 1958-60). Member, United Church's National Board of World Mission and the Committees on International Affairs and the Christian Faith; the Committee of Ten on Union with the Anglicans. Member, Board of Regents, Victoria University; Deputy Moderator, United Church of Canada, 1968-70. Author of Chapter in "In Such an Age", 1951; Chapter in "Minister's Handbook", 1952; Chapter in "Stewardship Sermons", 1963; Chapter in "Outstanding

Sermons From Canadian Pulpits", 1966. Married Menetta May MacFadyen, daughter of Calvin MacFadyen, Oct. 28, 1936; has four daughters. Recreations: reading, music, golf, curling and boating. United Church of Canada. Residence: 217 Lytton Blvd., Toronto 12, Ont.

McMILLAN, Hugh William Richard, B.Arch., M.R.A.I.C. — The projects of McMillan, Long and Associates have included the Calgary Herald complex, of which the new press and mechanical departments building received an Honourable Mention, Canadian Design Awards, 1964; the Calgary Centennial Planetarium which received a Canadian Design of

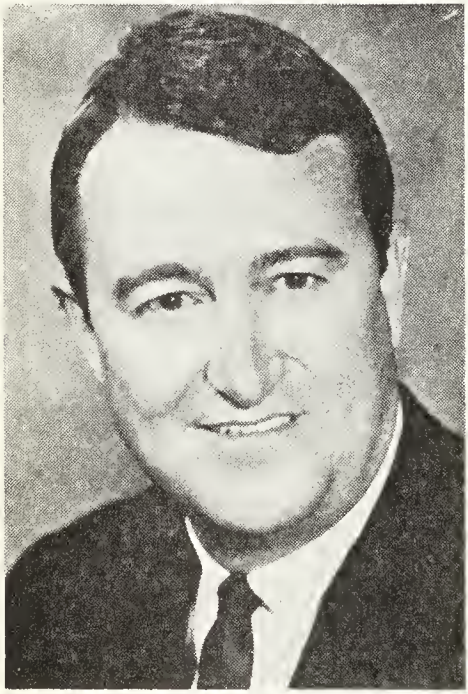

HUGH WILLIAM RICHARD McMILLAN, B.Arch., M.R.A.I.C.

Merit Citation, 1967; St. Mary's Junior High School, Calgary, which received a Canadian Design of Merit Citation, 1967; The Voyager Inn, Banff; Calgary regional headquarters building, Boy Scouts of Canada; John Ware Junior High School, Calgary; administration building, Calgary Separate School Board; The Science Theatres at The University of Calgary; Franklin House Apartments, Calgary; Riverview United Church, Calgary. Born Winnipeg, Man., Feb. 13, 1928, son of the late Hugh McMillan and Gwendoline May (Lower) McMillan, both of Winnipeg, Man. Educated: Wolseley; Laura Secord; Gordon Bell High School (Winnipeg); University of Manitoba (B.Arch. 1951). Student, Rule, Wynn & Rule, Edmonton, Alta., Summer, 1950; Graduate, J. A. Cawston, Calgary, Alta., 1951; Architect (in charge of Branch Office), J. A. Cawston, Red Deer, Alta., 1952; Associate Member of Firm, J. A. Cawston & Associates, Calgary, Alta., 1955; Partner, Waisman, Ross, McMillan & Associates, Calgary, Alta., 1960; Partner, McMillan, Long & Associates, Calgary, Alta., 1964. Member: Royal Architectural Institute of Canada; Alberta Association of Architects (Member of Council); Manitoba Association of Architects; Ontario Association of Architects; Fellow, Institute of Professional Designers (London). Married Margaret Jean Leitch, daughter of the late Peter Leitch, Winnipeg, Man., Oct. 13, 1956; has two sons (Hugh Richard Campbell, Geoffrey William Peter). Clubs: Ranchmen's; Glencoe; 400 Club; Rotary Club of Manchester (Calgary); Past Member, Kinsmen Clubs of Calgary and Red Deer. Societies: Tau Sigma Rho Chapter of Phi Kappa Pi, 1947-51 (Univ. of Man.). Recreations: skiing, sailing. Residence: 903 Kerfoot Crescent, Calgary 9, Alta.

BEATTIE, John Robert — Economist and Banker; Deputy Governor, Bank of Canada, est. 1934, 234 Wellington St., Ottawa, Ont. Born Greenwood, B.C., 1910, son of John Thomas (deceased) and Maude (Minkler) Beattie (deceased). Educated: Melfort, Sask. and Winnipeg, Man.; University of Manitoba, B.A.; Rhodes Scholar for Man. and Gov.-Gen.'s Gold Medal, 1930; Oxford University (Hon. B.A., 1933). Actuarial Dept., Manufacturers Life Ins. Co., 1933; Research Dept., Bank of Canada, 1935; Deputy Chief Research Dept., 1940; Chief Research Dept., 1944; Executive Asst. to Governors, 1949; Deputy Governor, 1955. Married Katharine McIntyre, daughter of the late Rev. E. A. McIntyre, Jan. 16, 1937 (deceased Sept. 17, 1960); has four daughters. Married secondly, Mary Angus Rogers, Jan. 3, 1964. Clubs: Delta Upsilon; Royal Ottawa Golf; Country Club; Five Lakes Fishing. Recreation: golf. Anglican. Residence: 252 Buena Vista Road, Rockcliffe Park, Ottawa, Ont.

WILLIAM COOPER DICKSON

DICKSON, William Cooper — President, Dominion Seven-Up Company Limited, est. 1938, manufacturers of Seven-Up extract (operating 98 Seven-Up franchise bottlers from coast to coast), 12 Cranfield Road, Toronto 16, Ont.; Chairman of Board, Seven-Up Ontario Ltd. Born October 13, 1907, Glasgow, Scotland. Educated: Adelphi Collegiate, Scotland. Served in various capacities—Dominion Seven-Up Co., Ltd., 21 Essex St., May 5, 1938; Manager, Dominion Seven-Up Co., Ltd., Millwood Rd., 1941; Secretary and General Manager, Dominion Seven-Up Co., Ltd., Millwood Rd., 1943; Vice-President and General Manager, Dominion Seven-Up Co., Ltd., Millwood Rd., 1957; President and General Manager, Dominion Seven-Up Co., Ltd., 12 Cranfield Rd., Dec. 14, 1965. Served in Second Division — 48th Highlanders. Married Ellen Stewart Jackson, daughter of William Jackson, Feb. 12, 1932; has one son (Donald Dickson) and two daughters (Doreen Dickson and Mrs. Marion Taylor). Club: Scarborough Golf. Society: Master Mason of Caledonia Lodge No. 637. Recreation: Ardent Numismatist. Member: Canadian Numismatic Association; American Numismatic Association. Residence: 3201 Lawrence Ave. East, Apt. 1203, Scarborough, Ont.

BROWN, Ronald Clifton — Vice-President, Marketing, The Great-West Life Assurance Company, est. 1892, Insurance, 60 Osborne St. North, Winnipeg, Manitoba. Director, Far East Broadcasting Associates of Canada; Director and Vice-Chairman of the First Bible and Missionary Conference, Bellingham, Washington. Born Ottawa, Ontario, June 17, 1923, son of William Ernest Brown, Ottawa and Alice Smith, Shawville, Quebec. Edu-

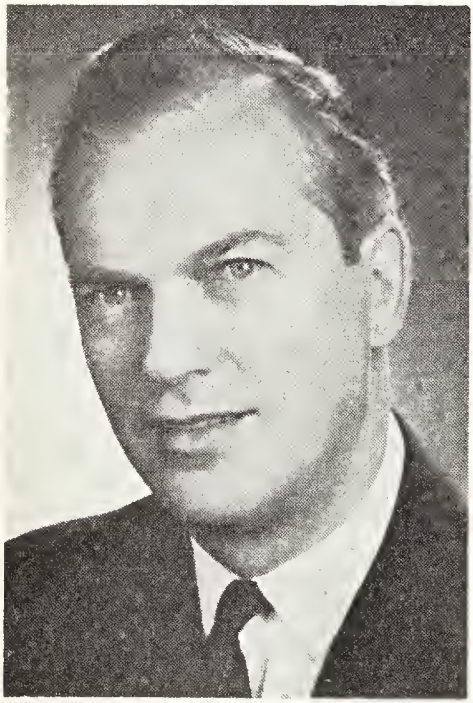

RONALD CLIFTON BROWN

cated: Grade 12 (Matriculation), Nepean High School, Ottawa; Mount Allison University, Sackville, New Brunswick. (Special Training during 1939-1945 war.) Began in Central Files, National Research Council, Ottawa, 1940-42; Automobile Sales, Bentley & Archibald Ltd., Musquodoboit, N.S., 1945-48; Low Temperature Research, Member of Flight Crew on deicing research, National Research Council, Ottawa, 1948-51; Agent: Metropolitan Life Insurance Company, Ottawa, 1951-53; The Great-West Life, Nova Scotia Branch, 1953-54; Supervisor, 1954-57; Branch Manager, Montreal, Victoria Branch, 1958-59; Assistant Branch Manager, Vancouver, Oct. 1959-May 1960; Branch Manager, Vancouver, Pacific Branch, June 1960-Jan. 1968; Vice-President, Marketing, Winnipeg, Jan. 1968 to present time. Member: Active in Life Insurance Associations. Appointed to Board of Directors, The Great-West Life Assurance Company, February 1969. Served in R.C.A.F., 1942-43 as Radar Maintenance Technician; R.C.N.V.R., 1943-45 as Petty Officer, Radar Maintenance. Married Dorothy Frances Bentley, daughter of Harold J. Bentley, Sept. 1, 1945; has one son (Bruce) and three daughters (Carolyn, Kathy, Barbara). Club: Member of Manitoba Club. Recreations: fishing, outdoor activities. Conservative. Presbyterian. Residence: 523 Laidlaw Blvd., Tuxedo, Winnipeg 29, Manitoba.

GRANT, Charles Henry, Q.C., LL.D. — Grant & Michaels, Barristers and Solicitors, general practice (est. 1966), 606 McLeod Building, Edmonton, Alberta. Born Oxford Township, Ont., June 14, 1884, son of Allan Henry Grant and Julia Ann (Bush) Grant. Educated: St. Thomas N.D. High School. Came to Alberta, Aug. 28, 1905. Read Law with Hon. A. C. Rutherford. Called to the Bar of Alberta, Nov. 8, 1910, Saskatchewan, Sept. 1917, Yukon Territory, March 10, 1945. Created K.C. Alberta, June 23, 1921. Entered into partnership with Hon. A. C. Rutherford and Frederick Charles Jamieson, Dec. 1, 1910, as Rutherford, Jamieson & Grant; dissolved Sept. 1, 1922. Entered into partnership with J. R. F. Stewart, acquired whole interest, Sept. 1, 1933, and carried on under that name until July 1, 1953, when entered into partnership with James Creighton Cavanagh & Carl Henry Rolf. Firm became Grant & Rolf, June 1959 with subsequent changes bringing in new members and others going out until the establishment of the present firm Jan. 1, 1966. Alderman, City of Edmonton, 1917-18-19; Representative of Union Canadian Municipalities to First Canadian Industrial Conference, 1919. Member of executive of that Union and Alberta Union, 1919. Received first Certificate of the Edmonton Chamber of Commerce, Oct. 1967, showing service to that body and its predecessors from 1906; member of Council, 1921-46, excepting 1934-36 and 1937. First President, Albert

Motor Association, 1925-29, made life member, 1934; Director, 1925 to date; Counsel, 1925 to date; Chairman, Edmonton Branch, 1925-36. President, Edmonton Automobile & Good Roads Association, 1922, 1925, 1927 to date; Director, Northwest Travel Association, 1947-48, Alberta Branch, 1947-48-49. Canadian Good Roads Association, Quarter Century Club, director, 1923, 1927 and 1928. Director, American Automobile Association, Washington, D.C., 1937-50; National Parks Association, 1946-50; President, National Parks Highway Association, 1934 to date; Director and Counsel, Alberta Safety Council, 1952 to date. Several years Counsel for Alberta Board of Trade & Agriculture; Director and Counsel for Canadian Automobile Assoc., 1954-58. Director and Counsel for the Elks Recreation Centre, 1955 to 1961. Member, Tourist Advisory Committee to Minister of Munitions; Director and Counsel for Canadian Automobile Association, 1954-58. First President, Mountglen Home and School Association, 1941-42. First President, Edmonton Council of Home and School Association, 1943-45, made life member, 1947, Alberta Council, 1943-46. President, Citizens League, Edmonton, 1922-23; Alberta Adult Education Association, 1945-52. Member, Curricular Advisory Committee to Department of Education, 1945-49. Counsel, Motor Courts and Resorts Association, 1951 to date; Director, 1953. Member, Edmonton Hospital Board, 1926; President, Edmonton Liberal Association, 1946-50; Secretary, 1935-46. Director and member of Executive Committee, Trans-Canada Highway Association (Yellowhead Route), 1948 to date. Director, Edmonton Safety Council, 1947-1969; Vice-President, 1950. Commissioner under Enquiries Act, 1954. Member: Canadian Bar Association; Alberta Law Society; Edmonton Bar Assoc., Life Member, 1960; (Life Member), Commercial Law League of America; Degree of Doctor of Law (LL.D.) conferred by the University of Alberta, June 6, 1968. Married Anne Sarah Lopston, June 20, 1922; has one son (Charles Henry Grant, Jr.) and two daughters (Beatrice Anne (Grant) Rolf and Lois Elaine Cummings); five granddaughters (Carol Anne Rolf, Elizabeth Anne, Lynn Cummings, Catherine Grant and Allison Grant) and three grandsons (David Charles Rolf, Douglas Rolf and Jonathon Cummings). Club: Hon. Member, Edmonton Golf & Country Club. Societies: B.P.O.E. (Life Member), Edmonton; Army, Navy & Airforce Veterans, Edmonton; Edmonton Fish & Game Association for many years; United Empire Loyalist Association; Canadian Good Roads Association (Quarter Century Club); Alberta Motor Association (Life Member); Canadian Automobile Association; Edmonton Chamber of Commerce; Alberta Safety Council; Edmonton Safety Council; Edmonton Liberal Association; Alberta Historical Society; Friends of the University; Commercial Law League of America (Life Member); Edmonton Exhibition Association; Garrison Club, Montgomery Branch of the Canadian Legion, Army, Navy and Airforce Association, and other Public Service Organizations; Honorary Member, Antique Car Club; Mason (Life Member) Acacia Lodge No. 11, A.F. & A.M. (GRA), 50 year Jewel, A.A.S.R., 50 year Jewel. Perfection, Mizpah Chapter, Ros Croix and Alberta Consistory, Capital City Chapter (Life Member); R.A.M. No. 13. Liberal. Baptist. Residence: 10936 84th Avenue, Edmonton, Alta.

BRUCE, Fraser W., B.A.Sc. — President and Director, Aluminum Company of Canada, Limited, 1 Place Ville Marie, Montreal 2, Que. Vice-President and Director, Alcan Aluminum Limited. Director: subsidiaries and affiliates in the Alcan group of companies; British American Oil Company Limited; Polymer Corporation Limited; National Trust Company Limited. Born Newmarket, Ontario. Educated: Upper Canada College, Toronto, Ont.; University of Toronto, B.A.Sc. (Mechanical Engineering), 1927. Joined Aluminum Company of Canada, Limited, Toronto Sales Office, following graduation; Manager, Aluminium Limited Sales in Japan, 1930-34; Assistant to the President, Aluminum Company of Canada, Limited, 1935; Manager, Alcan (U.K.) Limited, London, England, 1936-39; Manager, Aluminum Company of Canada, Limited, Ottawa Office, 1939-44; General Sales Manager, Aluminum Company of Canada, Limited; Manager, Aluminum Company of Canada, Limited, 1946-52; Managing Director, Alcan Industries Limited, London, England, 1952-57; appointed President, Aluminum Company of Canada, Limited, 1957. Clubs: St. James's (Montreal); Mount Royal (Montreal); Rideau (Ottawa); University (Toronto). Residence: Westmount, Montreal 6, Que.

KEITH, John McDonell, B.A.Sc. — President and Chief Executive Officer, Imperial Tobacco Co. of Canada Ltd. (est. 1912), manufacturers of tobacco products, 3810 St. Antoine St., Montreal 207, Que. Director: Quebec Industrial Relations Institute; United Red Feather Services;

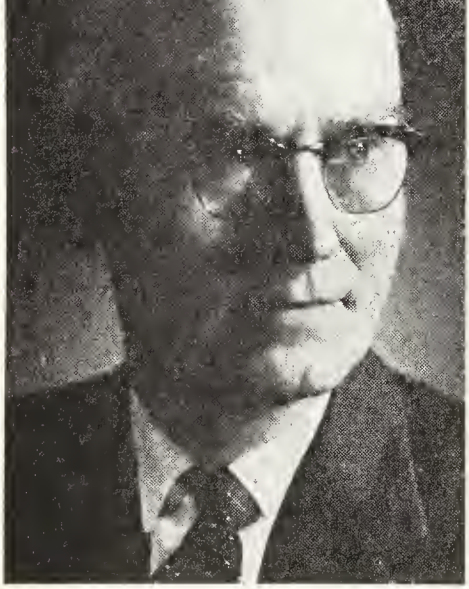

JOHN McDONELL KEITH, B.A.Sc.

Innotron International Ltd. (1967). Honorary Treasurer, Federated Appeal of Greater Montreal. Member: Advisory Committee, Société des Relations d'Affaires HEC Inc.; Advisory Committee on Business Administration, Bishop's University. Honorary President, Constance Lethbridge Centre (President, 1956-62). Born Omemee, Ont., June 9, 1906. Educated: Sault Ste. Marie, Ont.; University of Toronto (B.A.Sc., Chemical Engineering), 1929. Joined the Tuckett Tobacco Co. Ltd., Hamilton, Ont. as Chemical Engineer and subsequently Assistant Superintendent; joined Imperial Tobacco Co. of Canada Ltd. as Assistant Superintendent, 1933 and subsequently Assistant to Director in charge of Manufacturing; Director, 1947; Vice-President, 1953; Executive Vice-President, 1957; President, 1963. Member: McGill Associates; University of Montreal Associates; Bishop's University Associates; Corporation of Professional Chemists of Quebec; Chemical Institute of Canada; Canadian Chamber of Commerce (Chairman of Executive Council, 1965-66); Montreal Board of Trade; Society for Advancement of Management Inc., New York (Past President). Clubs: University; Mount Royal; Kanawaki Golf. Societies: Phi Gamma Delta; The Military and Hospitaller Order of Saint Lazarus of Jerusalem. Recreations: painting, collection and study of Canadian history. United Church of Canada (Member, Finance and Extension Board, Montreal Presbyterian). Residence: 250 Clarke Ave., Westmount 215, Que.

STINSON, David Arnold, M.D., M.Sc., F.R.C.P.(C.) — Physician, 200 St. Clair Ave. West, Toronto, Ont. Physician to the School of Nursing, Toronto General Hospital. Chairman, Trustees of the Ray F. Farquharson Memorial Lectureship and Visiting Professorship. Director, Outpatient and Emergency Services, Toronto General Hospital. Born Toronto, Ont., Sept. 25, 1925, son of Arnold Rogers and Gladys Marguerite Stinson. Educated: U.T.S.; University of Toronto; McGill University. (M.D., Toronto, 1949; M.Sc., McGill, 1952; F.R.C.P.(C.), 1956. Assistant Professor, University of Toronto; Assistant Physician, Toronto General Hospital. Member: American Council on Medical Television; National Scientific Planning Council of the Canadian Mental Health Association; Executive, University of Toronto Medical Alumni Association; Member: Arts Council, Borough of East York, Toronto; Board of Directors, Central Y.M.C.A., Toronto; Medical Legal Society, Toronto; Medical Advisory Board to the Medical Post (MacLean-Hunter). Committees: Toronto General Hospital; Television (Audiovisual Aids); Outpatient Clinics; Nursing Procedures (Chairman); Drug and Pharmacy. R.C.N.V.R. (Able Seaman). Married Anna Marie Cichanowicz, daughter of Joseph Cichanowicz, July 1952; has three sons (Trevor, Frederick and Michael) and one daughter (Johanna). Clubs: R.C.Y.C.; Aesculapean. Societies: A.O.A. (Honour medical fraternity); Nu Sigma Nu (Past President). Recreations: various. Nicean. Residence: 177 Bayview Ave. Drive, Toronto, Ont.

GEORGE MONTEGU BLACK, JR., B.A., C.A.

BLACK, George Montegu, Jr., B.A., C.A. —Business Consultant. Director and Member of Executive Committee: Argus Corporation Limited; Dominion Stores Limited; Director: Canadian Imperial Bank of Commerce; Confederation Life Association; Dominion Tanners Limited; Standard Radio Ltd.; United Aircraft of Canada Ltd.; Member: Board of Honorary Advisory Directors of The Health League of Canada; Board of Trade of Metropolitan Toronto Council (1955-60); Board of Governors, Toronto Western Hospital; Board of Trustees of the United Community Fund of Greater Toronto (Chairman 1958-59). Past Chairman, Committee on Corporate Giving in Canada. Comptroller, Western Breweries Limited, Winnipeg, 1937. R.C.A.F., 1940; Assistant Controller of Records, Department of National Defence for Air (assisted in establishing British Commonwealth Air Training Plan). Canadian Propellers Limited, Treasurer and Executive Vice-President, 1941-45; Canadian Breweries Limited, 1945-58; President, January, 1950, until retirement in October, 1958. Born Winnipeg, Man., June 3, 1911, son of the late George Montegu Black and the late Gertrude Maxwell (Moffat) Black. Educated: Private and public schools, Winnipeg; Appleby School, Oakville, Ont.; University of Manitoba (B.A., 1933); studied accountancy with Millar, Macdonald and Company, Winnipeg (C.A., 1937). Married Jean Elizabeth, daughter of the late Conrad S. Riley of Winnipeg, June 5, 1937; has two sons. Clubs: Toronto; Toronto Golf; Toronto Hunt; Turf, York (Toronto); St. James's (Montreal); Lyford Cay (Nassau); Man-

itoba (Winnipeg). Society: Zeta Psi Fraternity of North America. Anglican. Residence: 26 Park Lane Circle, Don Mills, Ont.

WEIR, Douglas Tyldesley, B.A., F.S.A., F.C.I.A.—Vice-President, Insurance Services, North American Life Assurance Company, est. 1881, life insurance, 105 Adelaide St. W., Toronto 1, Ont. Born Toronto, Ont., Dec. 22, 1908, son of Thomas W. Weir and Phoebe Weir. Educated: Palmerston, Oakwood Schools, University of Toronto, B.A. (Maths.), F.S.A., F.C.I.A. Began as Clerk, North American Life Assurance Company, Toronto, 1931; Assistant Secretary, 1942; Assistant Actuary, 1946; Associate Actuary, 1950; Underwriting Executive, 1953; Vice-President: Underwriting, 1963; Insurance Services, 1967; Past President: Home Office Life Underwriters Assoc.; Canadian Association of Actuaries. C.H.O.L.U.A. Member, Board of Trade. Married Susie Mae Doidge, daughter of John Doidge, 1932; has one daughter. Club: Thornhill Country. Recreations: golf, skiing, squash, bridge, music. Residence: 125 Steeles Avenue East, Willowdale, Ont.

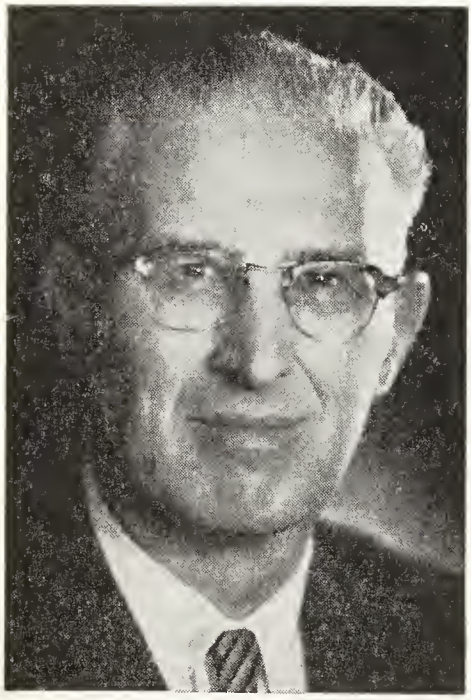

DOUGLAS TYLDESLEY WEIR, B.A., F.S.A., F.C.I.A.

PARÉ, Paul Leo, B.A., B.C.L. — Executive Vice-President, Imperial Tobacco Company of Canada Limited, est. 1912, manufacturers of tobacco products, 3810 St. Antoine St., Montreal, Quebec. Born Montreal, Quebec, May 30, 1922, son of Arthur Alphonse Paré, Montreal, and Lucy Victoria (Griffiths) Paré, Perth, Australia. Educated: St. Leo's Academy; Loyola College (B.A.); McGill University (B.C.L.). Read Law with Slattery, Belanger and Paré; Called to the Bar of Province of Quebec. Began in Law Department, Imperial Tobacco Co. of Canada Ltd., Montreal, 1949-50; Executive Assistant to the Hon. Brooke Claxton, Department of National Defence, Ottawa, 1950-52; President and General Manager, Canadian Tobacofina, Montreal, 1955-62; Vice-President, Sales, Imperial Tobacco Co. of Canada Ltd., Montreal, 1962-64; Vice-President,

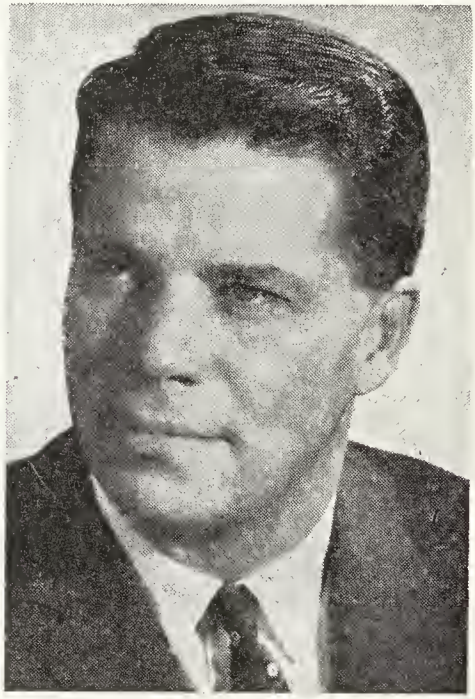

PAUL LEO PARÉ, B.A., B.C.L.

1964-66; Executive Vice-President, 1966. Lieutenant Commander, Royal Canadian Navy, 1941-45; Married Mary Audrey Drury, daughter of James Drury, July 24, 1948; has two sons (Victor and Ronald) and two daughters (Jane and Cathy). Clubs: Mount Royal; Royal Montreal Golf. Roman Catholic. Residence: 3004 Breslay Road, Montreal 6, Quebec.

HANLY, Henry Norman — President, The Dominion of Canada General Insurance Company and The Casualty Company of Canada; Director, Underwriters Adjustment Bureau Ltd. Born St. Helen's, Eng., July 22, 1907, son of the late James

HENRY NORMAN HANLY

Henry Hanly of Dublin, Ireland and Katharine (Waywell) Hanly of St. Helen's, Eng. Educated: Cowley Grammar School, St. Helen's, Eng. Entered the service of The Dominion of Canada General Insurance Company, 1923. Married Maria van der Gracht, June 7, 1957; has two sons by a former marriage. Clubs: Ontario; Thornhill Country; R.V.Y.C.; National. Recreation: golf. Office: 165 University Avenue, Toronto, Ont. Residence: 11 Elm Avenue, Toronto 5, Ont.

STANFIELD, Charles Edward — Textile Executive, Stanfield's Ltd., est. 1856. Underwear for all the family, Truro, Nova Scotia. President and Director, Acadia Insurance Co., Truro. Vice-President & Director, Electrical Distributors Ltd. Di-

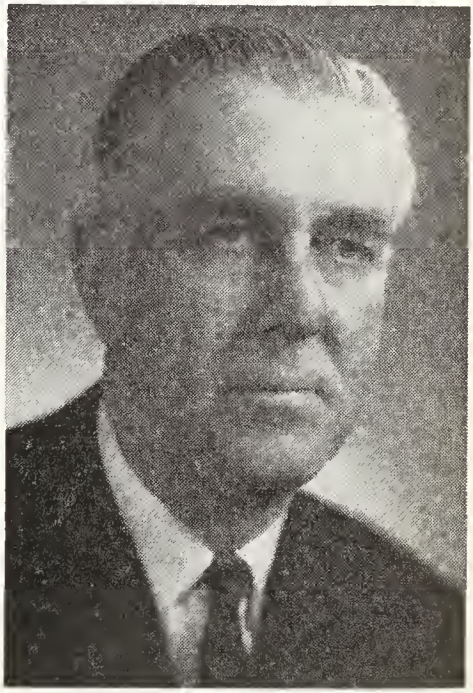

CHARLES EDWARD STANFIELD

rector: Maritime T. & T. Ltd.; Sobey's Stores Ltd.; Brookfield Dairy Products Ltd.; Halliday Craftsmen Ltd.; Bentley Ltd. Born Truro, Nova Scotia, Oct. 10, 1910, son of Frank and Sarah Emma (Thomas) Stanfield, both of Truro, N.S. Educated: Truro; Ashbury College, Ottawa; Dalhousie University (two years). Royal Bank of Canada, Truro and Toronto, 1931-1936; Vice-President, Stanfields Ltd., Truro, 1936-. Four terms Town Council; presently Deputy Mayor. Nine years on Hospital Commission and Past Chairman; three terms on Truro Board of School Commissions and two occasions

Past Chairman. Two Terms, Chairman Truro and District Community Chest. Married Ethel Jeanne Boutilier, daughter of Arthur Boutilier of Halifax, N.S., Aug. 12, 1939; has two sons (Charles Jr. and Craig) and one daughter (Victoria). Clubs: Truro Golf (Past President); Curling (Past President). Recreations: golf, curling. Conservative. Anglican. Residence: 10 Smith Avenue, Truro, N.S.

BONSER, Sidney H., P.Eng. — President and Director, Procor Limited, 3rd Line, Oakville, Ont. Born London, Eng., Dec. 18, 1924, son of Frank A. and Gertrude (Price) Bonser. Educated: Public School and Technical College, London, Eng. 1947, joined Vulcan Iron and Engineering Ltd., Winnipeg, Manitoba as Design Draftsman; 1949, Field Engineer; 1950, Chief Design Engineer. 1952, Chief Engineer, Bridge and Tank Western Ltd. 1956, Chief Engineer, Standard Iron and Steel Works Ltd., Toronto, Ontario; 1957, Manager of Operations; 1959, Works Manager, Anthes Steel Products, Toronto; General Manager, 1960. Joined Procor Limited as Vice President and General Manager, July 1964 and elected President in August 1964. Positions held 1968: Group Vice President, Union Tank Car Company; President and Director: P. L. Robertson Manufacturing Company, Limited; Pan American Screw Corporation Limited; Scrulox Research Corporation Limited; Pan American Screw Corporation, Jacksonville, Fla.; Pan American Screw Corporation, Puerto Rico; Director: Phoenix Manufacturing Company; UTLX (Canada) Ltd. Served in Second World War as Pilot, Royal Air Force, 1942-46. Member: Association of Professional Engineers of the Province of Ontario; The Engineering Institute of Canada; Canadian Chamber of Commerce; The Board of Trade of Metropolitan Toronto; Ontario Revolver Association; The Canadian Aviation Historical Society; Arms & Armour Society, London, England. Married Marie Adalheidur Einarson, 1947; has three daughters (Marilyn, Pamela and Valerie) and two sons (Reginald and Grant). Anglican Church of Canada. Recreations: Antique Gun Collecting, Horsemanship, hunting, sailing, swimming, scuba diving, squash, flying, skiing. Clubs: The Oakville; South Peel Rod & Gun. Residence: 44 Barringham Drive, Oakville, Ont.

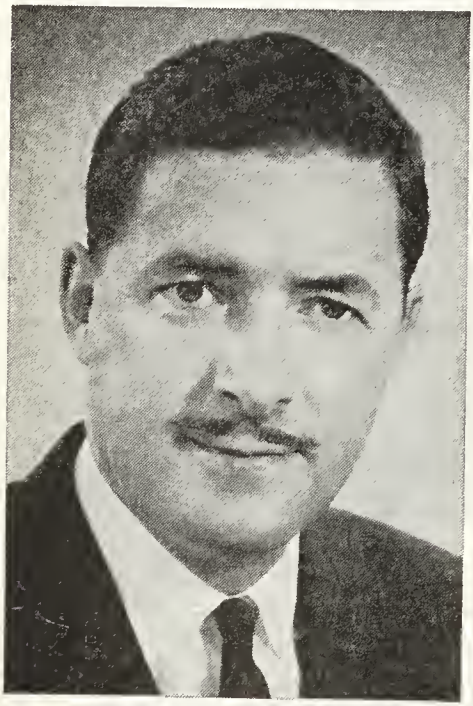

SIDNEY H. BONSER, P.Eng.

MOLSON, John Henry, M.B.E., D.C.L. — Born Montreal, Que., Feb. 25, 1896, son of F. W. and Katherine (Stewart) Molson, both of Montreal, Que. Educated: Montreal High School; Lower Canada College; McGill University, Montreal, Que. Past President: Montreal Board of Trade; Corporation of Bishop's University; Member, Committee of Administration, The Montreal Children's Hospital; Knight of Grace in the Order of St. John. Served with the 13th Canadian Batt., World War I. Commanded the 3rd Batt., Black Watch (Reserve) at the outbreak of World War II and later served in a training capacity. Married Florence Hazel Browne, daughter of the late W. B. Browne, Kingston, Ont., June 17, 1920; has three sons and one daughter. Clubs: Mount Royal; St. James's; Royal St. Lawrence Yacht; Montreal Indoor Tennis. Recreations: golf, tennis, sailing and farming. Anglican. Residence: 380 Morrison Ave., Town of Mount Royal, Que.

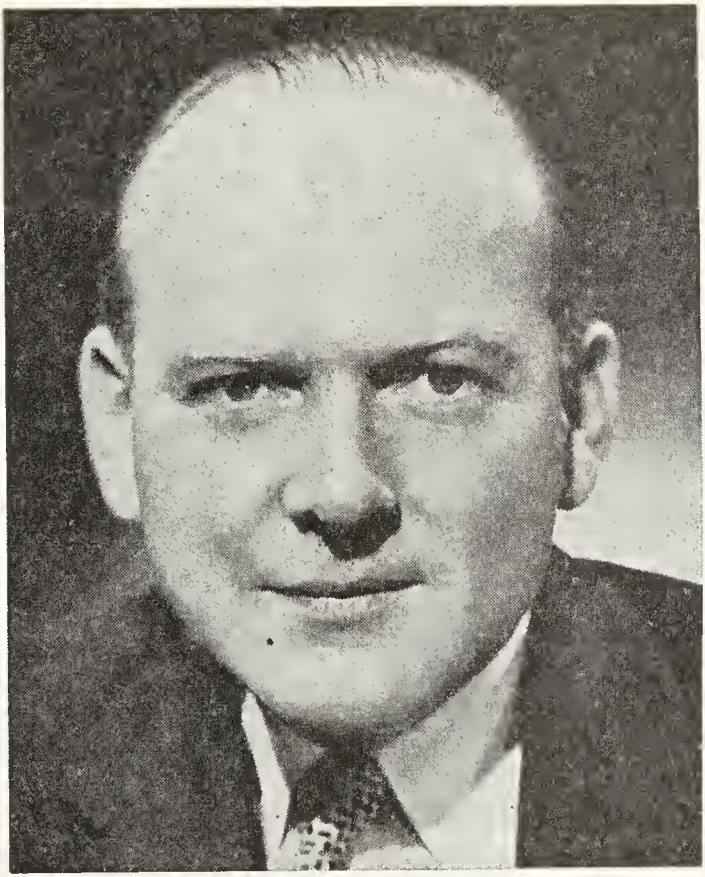

JEAN SIMARD

SIMARD, Jean—Vice-President and Director, Marine Industries Limited, 1405 Peel St., Montreal 2, Que.; President: Marine Building Ltd.; Vice-President and Director: La Cie de Charlevoix Ltée; Dramis Properties Inc.; Car-Lex Ltd.; Cie Simclaire Ltée; Director: Sorel Steel Foundries Limited; Engineering Products of Canada Limited; Chemcell (1963) Ltd.; Warnock Hersey International Ltd.; Canadian Power & Paper Securities; International Bronze Powders Limited; Southwestern Oil & Refining Co. Ltd.; Les Immeubles Vendome Inc.; The J.P. Porter Company Limited; Canadian Interurban Properties Limited; Combined Mortgage Corporation; Royal Petroleum Corp.; Ultramar Canada Ltd.; Bathurst Paper Limited; Beloit Sorel Ltd.; Kitchen Specialties Inc. Born Sorel, Que., March 8, 1922, son of the late Joseph A. Simard and Rose Blanche (Pontbriand) Simard. Educated: College Jean de Brebcuf; Mont St. Louis College; University of Virginia; McGill University, Montreal, Que. Married Suzanne Thouin, April 10, 1948; has one son (Jean Jr.). Clubs: Reform (Montreal); Laval-sur-le-Lac Golf; Laval sur-le-Lac Curling; Seigniory M.A.A.A. (Montreal); Montreal Skeet. Societies: Knights of Columbus; Phi Delta Pheta. Recreation: all outdoor sports. Roman Catholic. Residence: 159 Les Erables, Laval-sur-le-Lac, P.Q.

RASMINSKY, Louis, C.C., C.B.E., B.A., LL.D., D.H.L., D.C.L. — Born Montreal, Que., 1908, son of the late David and Etta Rasminsky. Educated: Harbord Collegiate Institute, Toronto; University of Toronto (B.A., 1928); London School of Economics.

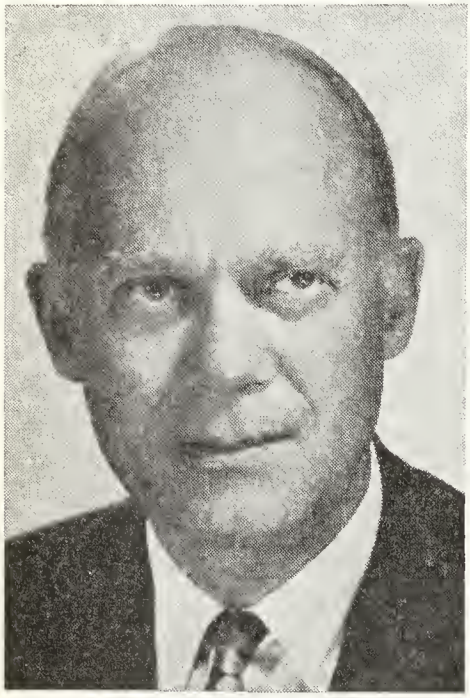

LOUIS RASMINSKY, C.C., C.B.E., B.A., LL.D., D.H.L., D.C.L.

Made a Companion of the Order of Canada, 1968. Awarded C.B.E., 1946. Honorary LL.D., University of Toronto, 1953; Honorary Fellow, London School of Economics, 1959; Honorary Doctor of Humane Letters, Hebrew Union College, 1963; Honorary LL.D., Queen's University, 1967; Honorary D.C.L., Bishop's University, 1968. Member, Board of Governors, Carleton University. Joined staff of League of Nations, 1930, serving as a specialist in monetary and banking matters. Joined staff of Bank of Canada, 1940. Organized Research and Statistical Section, Foreign Exchange Control Board; became Board's Alternate Chairman and Chief Executive Officer, 1942. Executive Assistant to the Governors of the Bank of Canada, 1943-54. Appointed Deputy Governor of Bank of Canada, 1955; Governor, 1961. Reappointed Governor, 1968. Alternate Governor for Canada, International Monetary Fund; Executive Director, International Monetary Fund, 1946-62; Chairman, Drafting Committee, Bretton Woods Conference, approving IMF Articles of Agreement. Executive Director, International Bank for Reconstruction and Development, 1950-62. Member, Canadian Delegation to United Nations Organization founding conference and to first meetings, UN Assembly and Economic and Social Council. Participant, all Commonwealth Finance and Economic Conferences since 1949; all meetings, Joint Canada-United States Trade and Economic Affairs Committee, Canada-United Kingdom Continuing Economic Committee. Married Lyla, daughter of the late Harry Rotenberg, Toronto; has one son (Michael) and one daughter (Mrs. David Weisstub (Lola). Residence: 440 Roxborough Road, Rockcliffe Park, Ottawa, Ont.

EATON, Alan Young, B.A., M.A., M.B.A. — Vice-President and Director, The T. Eaton Co. Limited, est. 1869; Retail Department Stores and Catalogue, 190 Yonge Street, Toronto 1, Ont. Also Director of The T. Eaton Realty Co. Limited, The T. Eaton Acceptance Co. Limited, The T. Eaton Life Assurance Company, and other Eaton subsidiaries; and Director of The Southam Printing Company Limited. Born Toronto, Ont., Nov. 2, 1916, son of the late Robert Young Eaton and Hazel Margaret Eaton, both of Toronto, Ontario. Educated: University of Toronto (B.A.); Cambridge University (M.A.); Harvard University (M.B.A.). Joined The T. Eaton Co. Limited, 1941; appointed Director, 1962; Vice-President, 1968. Director and Member of Executive Committee (and Past President) Retail Council of Canada; Member of City of Toronto Redevelopment Advisory Council; Past President, Board of Trade of Metropolitan Toronto; Honorary Vice-President (and Past President), Art Gallery of Ontario; Director, Wellesley Hospital. Served with the Royal Canadian Artillery, 1943-45. Married Diana Jane Fishleigh, daughter of Harold F. Fishleigh, Toronto, Feb. 14, 1951; has one son and two daughters. Clubs: Caledon Mountain Trout, Badminton & Racquet, York, Toronto Hunt, Queen's. Member: Timothy Eaton Memorial Church. Residence: 89 Old Forest Hill Road, Toronto 10, Ontario.

PRETTIE, Robert J. — President: Northern Tar Chemical and Wood Limited and the following subsidiaries: Northern Wood Preservers, Limited, Port Arthur, Ont.; Northern Wood Preservers (Saskatchewan) Limited; Northern Forest Products Ltd. Nipigon. Born Guelph, Ont., Dec. 26, 1906, son of the late Ralph D. Prettie and Jeanne (Galbraith) Prettie. Educated: Earl Grey Public School, Calgary; South Calgary High

ROBERT J. PRETTIE

School, Calgary; University of Alberta, Edmonton (Commerce and Finance). Alberta Wood Preserving Company, Calgary—Sales Dept., 1929-32; Vancouver Creosoting Company Limited, Vancouver — Ass't Sales Manager, 1932-35; Canada Creosoting Company Limited, Calgary—Prairie Sales Manager, 1935. Chairman, Northern Development Committee of Ontario Economic Council, 1961-68; Member of Ontario Cancer Treatment & Research Foundation, since 1961; Board of Governors: Lakehead University; Port Arthur General Hospital; President, Ontario Forest Industries Association, 1967-68; Life Member, American Wood Preservers Association; Director, Canadian Chamber of Commerce, 1949-53; Director, Ontario Chamber of Commerce, 1949; President: Northwestern Ontario Associated Chambers of Commerce, 1954-55; Northwestern Ontario Development Association, 1955-56; Port Arthur Chamber of Commerce, 1948-49; Port Arthur Golf and Country Club, 1944 and 1949. Director, Port Arthur Golf and Country Club 1948-52 and 1960-61. Married Laura M. Foot, Vancouver, Jan. 6, 1934; has two daughters, Audrey (Mrs. William Neish), Toronto, and Susan (Mrs. William Crerar), Toronto; and six grandchildren. Hobbies: sailing, duck shooting, curling, golf. Church of England. Residences: 157 Summit Avenue, Port Arthur, Ontario; Lambert Island, Port Arthur, Ontario. 890 Harbor Drive, Key Biscayne, Florida.

HUNT, Alfred Thomas — Formerly Chairman of Board, Gestetner (Canada) Ltd. (est. 1924), manufacturers of duplicating machines, 849 Don Mills Rd., Don Mills, Ont.; branch offices in all principal towns in Canada; formerly Director, Gestetner Ltd., London, Eng., branches throughout the world. Formerly Chairman of Board, Gestetner Duplicator Corp., New York. Director: Toromont Industrial Holdings Ltd.; F. B. McFarren Ltd.; Viking Pump Co.; Health League of Canada. Born London, Eng., May 19, 1898, son of the late Thomas and the late Mary (Poynter) Hunt, of London, Eng. Educated: Haberdashers School of London, Eng. Commenced with Gestetner Limited, London, Eng., 1919; served with them in various capacities until 1924, when he was sent to Canada to establish the Canadian Company, being appointed Managing Director of the same. Member, Board of Trade of Metropolitan Toronto; Life Governor, Masonic Institution for Girls; Past President, St. George's Society; Past President, Office Equipment Manufacturers Association. Served 48th Highlanders and as officer, Imperial Forces, during the war, 1914-18. Married Ada Florence Howard, daughter of the late William Howard of Birmingham, Eng., March 23, 1921; has one son and one daughter. Clubs: Rotary; Rosedale Golf; Granite; Military Institute; Empire; Lotos (New York). Society: A.F. & A.M. Recreation: golf. Anglican. Residence: 130 Old Forest Hill Road, Toronto, Ont.

BEAUVAIS, A. Emile, D.F.Sc., C.A. — Chairman of the Board and Chief Executive Officer and Director of Donohue Brothers Limited, Quebec, Que. Senior Counsel for Samson, Bélair, Côté, Lacroix et Associés, Chartered Accountants. Director: Dominion Corset Co. Ltd.; Montreal Trust Co.; RoyFund Ltd. Member, Royal Commission on Taxation (1962). Born Quebec City, Que., Oct. 6, 1903, son of Victor E. and C. (Beauchesne) Beauvais. Educated: Catholic High School, Montreal, Que.; Mont Saint-Louis, Montreal; Commercial Academy, Quebec, Que.; Laval University (Honorary Doctorate in Financial Science, 1952). Admitted Institute of Chartered Accountants, Quebec, 1925. Entered firm of Larue & Trudel, Chartered Accountants, 1921; admitted Senior Partner, 1936; entered Senior Partner of present firm, 1941. Member: Quebec Board of Trade (Past Director); Institute of Chartered Accountants, Quebec (President, 1947); Canadian Institute of Chartered Accountants (President, 1951-52); International Member, American Institute of Accountants. Married Marguerite, daughter of H. J. J. B. Chouinard, C.M.G. (former M.P. for Dorchester), June 18, 1927; has three children: Denyse, Louise and Jean. Clubs: Garrison (Quebec, Que.); Montreal (Montreal, Que.). Recreations: golf and fishing. Roman Catholic. Residence: 600 Laurier Ave., Apt. 601, Quebec 4, Que. Office: 500 Grande Allée East, Suite 208, Quebec 4, Que.

A. EMILE BEAUVAIS, D.F.Sc., C.A.

ROWZEE, Edwin Ralph, M.Chem. E., D.Sc. — Chemical Engineer, President and Managing Director, Polymer Corporation Limited, est. 1942, Manufacturers of Synthetic Rubber, Plastics and Petrochemicals, South Vidal St., Sarnia, Ont. Member: Board of Governors of University of Windsor; Ontario Research Foundation. On the Advisory Board, School of Business Administration, University of Western Ontario. Member, 1966-68 Science Council of Canada and a Director of the Canadian Chemical Producers', 1969-70; President of Society of Chemical Industry Association. Born Washington, D.C., May 17, 1908, son of Edwin Styrears Rowzee of Virginia and Henrietta (Carpenter) Rowzee of Maryland. Educated: Public and High Schools, Washington, D.C.; Massachusetts Institute of Technology, Master's Degree, Chemical Engineering, Honorary Degree of Doctor in Science, Laval University, 1955. Chemical Engineer, Goodyear Tire & Rubber Co. Akron, Ohio, 1931; Manager, Canadian Synthetic Rubber Ltd., Sarnia, Ont., 1942; Director of Research, Polymer Corporation Limited, Sarnia, Ont., 1944; Manager, 1947; Director, 1950; Vice-President and Manager, 1951; President and Managing Director, since 1957. President of the Chemical Institute of Canada, 1954-55; Director, Canadian Chamber of Commerce, 1953; Sarnia Chamber of Commerce (President, 1949-50; Director, 1947-55); Member, Advisory Board, St. Joseph's Hospital, 1950-58; Chairman, 1958; Member, Advisory Board, Sarnia Community Chest, 1950-58; General Campaign Chairman, 1950-51. Married Mary Elizabeth Hudson, daughter of the late Samuel Hudson, formerly of Newport News, Virginia, April 22, 1935; has three daughters. Clubs: Toronto; the Canadian Club of New York; Sarnia Riding; Detroit Athletic; Sarnia Golf and Curling; The London Hunt & Country. Anglican. Residence: 580 Woodrow Ave., Sarnia, Ont.

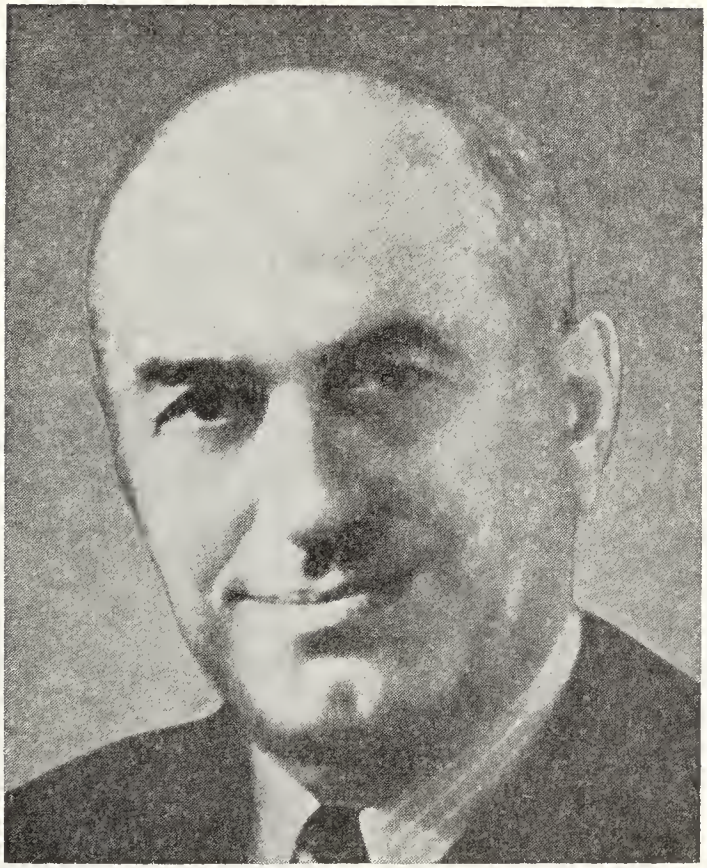

SEVERE GODIN

GODIN, Severe—Room 500, 360 St. James St. W., Montreal, Que.; President: Belgo-Canadian Realty Company Limited; Land & Construction Company; Realties Securities Inc.; Atlas Press Limited; Allied Enterprises Limited; Gulf & Lake Navigation Company Limited; Ess Gee Investments Limited; Chairman: Canada Flooring Limited; Riverdale Development Company; Place LaSalle Inc. (Chairman). Director: Montreal Trust Company; British Columbia Power Corporation; Fire Insurance Company of Canada; Investment Foundation Limited; United Amusement Corporation Limited; Ritz-Carlton Hotel Company of Montreal, Limited; Zodiac Ltd.; Zodiac Industries Ltd. (Director). Born St. Anne de Bellevue, Que., Nov. 22, 1889, son of Severe and Malvina Godin. Educated: St. Anne de Bellevue, Que. and Cornwall, Ont. Commenced in Sir Herbert Holt's office, 1906. Married Eudora Boucher, daughter of Cleophas Boucher, Montreal, Que., 1916; has one son and one daughter. Clubs: Montreal; Seigniory. Recreations: golf and fishing. Roman Catholic. Residence: Senneville, Que.

GODIN, F. Hubert, B.Eng., P.Eng. — President and Director: Société de Placements Ltée (est. 1925), investment dealers, Fifth Floor, 360 St. James's St. W., Montreal 1, Que. Chairman of the Board and Director, Canada Flooring Ltd.

F. HUBERT GODIN, B.Eng., P.Eng.

President and Director: Société de Placements & Cie Ltée; Zodiac Industries Ltd.; Zodiac Ltd.; Nomade Inc.; Place LaSalle Inc.; Riverdale Development Co. Vice-President and Director: Allied Enterprises Ltd.; Atlas Press Ltd. Vice-President and General Manager, Gulf & Lake Navigation Co. Born Montreal, Que., Jan. 29, 1924, son of Severe and Eudora Godin, Senneville, Que. Educated: Catholic High School; McGill University (B.Eng.). Secretary-Treasurer, Gulf & Lake Navigation Company Limited, Montreal, Que., 1947; Vice-President and Managing Director, 1952; President and Director, Société de Placements Ltée, Montreal, Que., Feb. 1960. Member: Engineering Institute of Canada; Corporation of Professional Engineers of the Province of Quebec; Montreal Board of Trade; Chambre de Commerce Française au Canada; Cercle de la Place d'Armes Inc. Married Pauline Dansereau, daughter of the late Honoré Dansereau and Emilienne Dansereau, Montreal, Que., Feb. 3, 1951; has two sons (Jacques and Bernard). Clubs: Montreal; Royal Montreal Golf; St. Denis; Braeside Golf; Iroquois Yacht. Recreations: yachting and golf. Hobby: photography. Roman Catholic. Residence: 40 Senneville Rd., Senneville, Que.

CHARRON, André, Q.C., LL.L. — Executive Vice-President, Member, Executive Committee and Director, J. L. Lévesque and L. G. Beaubien Ltd., 360 St. James Street, Montreal, Que. Vice-President, Secretary-Treasurer, Member, Executive Committee and Director, In-

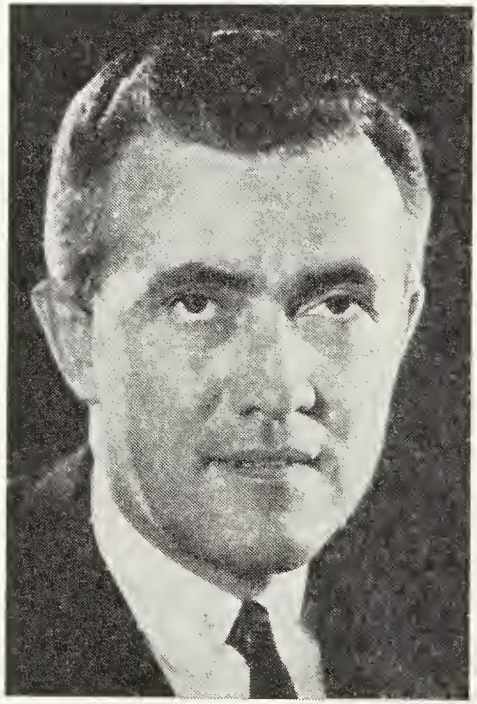

ANDRÉ CHARRON, Q.C., LL.L.

dustrial Life Insurance Company; President, Mont Tremblant Lodge (1965) Inc.; Vice-President, Member, Executive Committee and Director, F-I-C-Fund Inc.; Vice-President and Director: Durand Hardware Limited; C. Durand Ltd.;

Secretary-Treasurer and Director: Fashion-Craft Limited; Max Beauvais Ltd. Director: L. G. Beaubien and J. L. Lévesque Inc.; J. L. Lévesque Inc.; National Canadian Bank; Lafarge Cement Quebec Ltd.; The Provident Assurance Company; National Trust Company, Limited; Blue Bonnets Raceway Inc. and affiliated Companies; Canadian Arena Company; Steinberg's Limited; Eagle Lumber Company; Alfred Lambert Inc.; Martineau & Deschambault Quarries Inc.; Librarie Beauchemin Ltée; The Acton Shoe Company; Trans-Canada Shoe Limited; Ambas-A-Dor Manufacturing Co.; Hôpital Marie-Enfant; Born Montreal, Quebec, Dec. 10, 1923, son of Dr. Ernest Charron, D.D.S., D.S.C., LL.D. and Antoinette (Champagne) Charron. Educated: Collège de Montréal, 1936-42; Collège Ste.-Marie, 1942-44; University of Montreal, 1944-47 (B.A., 1944; LL.L., 1947). Created Q.C., 1964. Read Law with Brais Campbell & Associates, 1947-48; called to the Bar of Quebec, 1948; practised law on his own, 1948-58; practiced law in partnership, Charron & Mercier, 1958-63. Married Louise Mongeau, daughter of Berthold Mongeau, June 14, 1956; has three sons (André, Guy-Phillippe and Nicolas) and two daughters (Caroline and Fannie). Res'dence: 164 Springrove Crescent, Outremont, Montreal 153, Quebec.

SIMONDS, Lieutenant-General Guy Granville, C.B., C.B.E., D.S.O., C.D. — President and Director, United Ceramics Ltd., 1425 Bayview Ave., Toronto, Ont. President and Director, August Lenz (Canada) Limited; Vice-President and Director: Commercial Life Assurance Company Limited and Halifax Insurance Company; Director, Charterhouse Canada Limited. Born Ixworth Abbey, Bury St. Edmund, Suffolk, England, April 23, 1903, son of Lieutenant-Colonel Cecil Barrow Simonds (Royal Artillery) and Eleanor Marian (Easton) Simonds. Came to Canada in 1912. Educated: Ashbury College, Ottawa, Ontario; Royal Military College, Graduated 1925 with Sword of Honour, Victor Van der Smissen Award, Governor-General's Silver Medal and Diploma with Honours; Staff College, Camberley, England, 1936-37; Imperial Defence College, London, England, 1946. Military career: Commissioned in Royal Canadian Artillery and posted to B. Battery, Royal Canadian Horse Artillery, Kingston, Ont., 1925; transferred to C Battery, Winnipeg, Man., 1928; promoted to Captain, 1930; attended Gunnery Staff Course in England, 1932; posted as Gunnery Instructor and Tactics, Royal Military College, Kingston, Ont. and promoted to Major, 1938; General Staff Officer 2, First Canadian Division upon its mobilization in 1939; appointed to command of First Field Regiment, Royal Canadian Horse Artillery and promoted to Lieutenant-Colonel, July 1940; Commandant, First Canadian War Staff Course in grade of General Staff Officer 1, November 1940 (there became Founder of Canadian Staff College, which moved to Canada in 1941); appointed General Staff Officcr 1, Second Canadian Division May 1941; appointed Brigadier General Staff (Chief of Staff), First Canadian Corps and promoted to Brigadier, 1941; detailed to special duties as Head of Planning Staff to study operations in Norway and in this connection flew to Washington on special mission, 1942; Chief to Staff, First Canadian Army, January 1943; attached to 8th Army in North Africa Campaign, March-April 1943; promoted to Major-General to command Second Canadian Division, April 1943 (before assuming command on death of General Salmon, transferred to command First Canadian Division detailed to Sicilian Campaign); General Officer Commanding First Canadian Division, Sicily and Italy until November 1943, when transferred to command Fifth Canadian Armoured Division; promoted to Lieutenant-General to command Second Canadian Corps, January 1944; commanded Second Canadian Corps in North-West Europe and First Canadian Army during battle of Scheldt and Canadian Forces in Netherlands, during repatriation of Canadian Army after return of General Crerar to Canada, July 1945; became Chief Instructor, Imperial Defence College, London, 1946-49; appointed Commandant, National Defence College and Canadian Army Staff College, 1944-51; Promoted to Chief of the General Staff, 1951-55; created Commander of the British Empire, 1942; Commander of the Bath, 1944; Commander, Legion d'Honneur (France), 1944; Commander, Legion of Merit (U.S.A.) 1945; Awarded the Distinguished Service Order, 1943; Virtue Militari (Poland), 1944; Order of Orange Nassau (Netherlands), 1945; Order of Leo-

pold (Belgium) 1945; Croix de Guerre (France); Croix de Guerre (Belgium) 1945. Originator of the "Armoured Infantry Carrier" first used in the attack south of Caen on the night of August 7, 1944. Elected President and Director: Toronto Brick Company Limited; Frontenac Floor and Wall Tile Limited and Vice-President and Director: Commercial Life Assurance Company Limited in 1957; Halifax Insurance Co., 1959; elected President and Director, August Lenz (Canada) Limited and a Director of Charterhouse Canada Limited, 1958. Married Katherine Lockhart Taylor, daughter of C. M. Taylor, Winnipeg, Man., Aug. 17, 1932; has one son (Charles Richard) and one daughter (Ruth Sanderson); secondly Mrs. Dorothy Flavelle Sinclair (nee Harding). Clubs: Toronto; Toronto Golf. Residence: Benvenuto Place, Avenue Road, Toronto, Ont.

SEGUIN, Roger N., S.M., Q.C., LL.D. — President: L'Association Canadienne-

ROGER N. SEGUIN, S.M., Q.C., LL.D.

Française de l'Ontario; La Caisse Populaire du Sacré-Coeur d'Ottawa Limitée; Chairman, Executive Committee, Ottawa Gas. Member, Board of Governors, University of Ottawa; Advisory Committee on Confederation for the Province of Ontario; Director: Federal Savings & Loan Corporation; Rideau Trust Company. Born Ottawa, Ontario, Aug. 27, 1913, son of C. A. Seguin, Q.C. and Germaine Nantel. Educated: University of Ottawa (B.A., 1935); University of Montreal (law) LL.L., 1938). Called to Quebec Bar, 1938; Ontario Bar, 1946. Created Queen's Counsel, 1949. Reserve Army, 1932-39. Enlisted in Canadian Army September 1939 and served during 1939-1946, retiring in 1946 with rank of Major. Married Estelle Desmoreaux, 1941; has two sons (Jean-Pierre and André) and two daughters (Suzanne and Adèle). Clubs: Cercle Universitaire d'Ottawa; Country. Residence: 116 Park Road, Ottawa, Ontario.

McGIVERIN, Donald Scott, B.Comm., M.B.A. — Vice-President and Director, The T. Eaton Co. Limited, est. 1869; Retail Department Stores and Catalogue, 190 Yonge Street, Toronto 1, Ont. Also Director of The T. Eaton Realty Co. Limited, The T. Eaton Acceptance Co. Limited, The T. Eaton Life Assurance Company, and other Eaton subsidiaries. Born Calgary, Alta., April 4, 1924, son of Alfred Chester and Ella Scott McGiverin. Educated: John Ross Robertson School, Lawrence Park Collegiate, Toronto; Kelvin High School, Winnipeg; University of Manitoba (B.Comm.); Ohio State University (M.B.A.). Joined the T. Eaton Co. Limited, 1945; appointed Director, 1961; Vice-President, 1968. Member: The National Design Council; Board of Governors, Manitoba Theatre Centre; Citizens Advisory Committee, Urban Redevelopment for the City of Winnipeg; Sanatorium Board of Manitoba; Board of Governors, Winnipeg Art Gallery; Board of Trustees, The United Way of Greater Winnipeg. Member of Council: Winnipeg Chamber of Commerce. Director: The Banff School of Advanced Management. Married Margaret Ann (deceased 1968) daughter of Harold Falconer Weld, Sept. 9, 1950; has one son (deceased 1956) and one daughter. Clubs: The Lambton Golf & Country; Toronto; Toronto Cricket, Skating and Curling; Rosedale Golf; University; Granite; Manitoba; St. Charles Country; The Winnipeg Winter. Recreation: golf. Protestant. Residence: 127 Grenfell Boulevard, Winnipeg, Man.

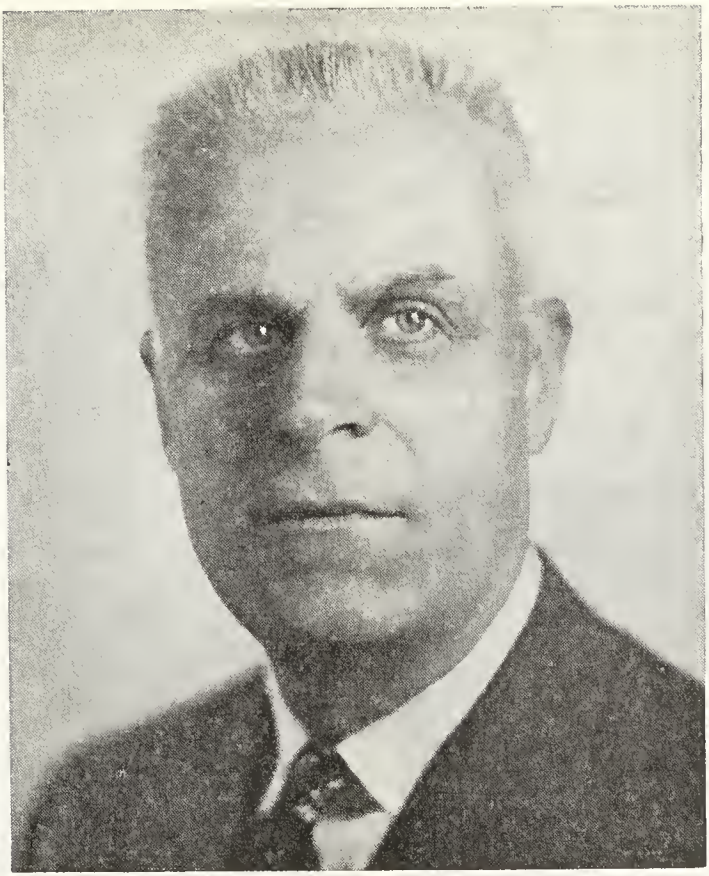

BERNARD M. LECHARTIER

LECHARTIER, Bernard Marie — Vice-President, General Manager and Director, Crédit Foncier Franco-Canadien, est. 1880, Mortgage Company, offices in Quebec, Ontario, Manitoba, Saskatchewan, Alberta and British Columbia; 612 St. James Street, Montreal, Quebec, Canada. President: Francana Development Corporation Ltd.; Francana Real Estate Limited; Urban Garages Limited; Trebeurden Real Estate Ltd.; Director: Francana Oil & Gas Ltd.; Hudcana Development Corporation Ltd.; Bank of Montreal; Administration and Trust Co.; Confederation Development Corporation Ltd.; Canadian Enterprise Development Corporation Limited; Renault of Canada Ltd.; United Canada Insurance Co.; Member, Canadian Advisory Board, Royal Exchange Atlas Group. Born Chalons-sur-Marne, France, February 13, 1908, son of the late Georges Lechartier and Alice (du Closel) Lechartier. Educated: Licencié en droit, Diplôme de l'Ecole Libre des Sciences Politiques, Paris. Joined French Railways, 1933; Chargé de mission au ministère des Finances et de l'Economie Nationale, 1941; Intendant de la région de Dijon (Affaires économiques, 1942; Sécrétaire Général pour les Affaires économiques de la région de Bordeaux, 1944; Commercial Counsellor and Financial Attaché, French Embassy in Ottawa, 1945; Inspector General, Crédit Founcier Franco-Canadien, 1949; General Manager, 1953; Director, 1959; Vice-President, 1963. Military: Served with the French Army in World War II, Engineering Corps, Transmission Service, Prisoner of War in Germany, 1940-41. Officier de la Légion d'Honneur. Married France Bar-

bet, daughter of late Dr. Pierre Barbet, May 12, 1938; has one son (Benoit) and three daughters (Chantal (Madame Robert Lion), Monique and Christine). Clubs: Mount Royal; Montreal; St. Denis; Laval-sur-le-Lac; Mount Bruno Country; Seigniory; Rideau (Ottawa). Recreations: Photography and golf. Roman Catholic. Residence: 637 Sydenham Avenue, Westmount, Quebec.

HALLWARD, Hugh Graham, B.A. — Construction Executive; President, Argo Construction Ltd., est. 1952, commercial, industrial and institutional construction, 3901 Jean Talon W., Montreal 305, Quebec Director: Seabord Construction Limited, (Newfoundland); Schokbeton Quebec, Inc.; Place St. Eustache Ltée; Formula

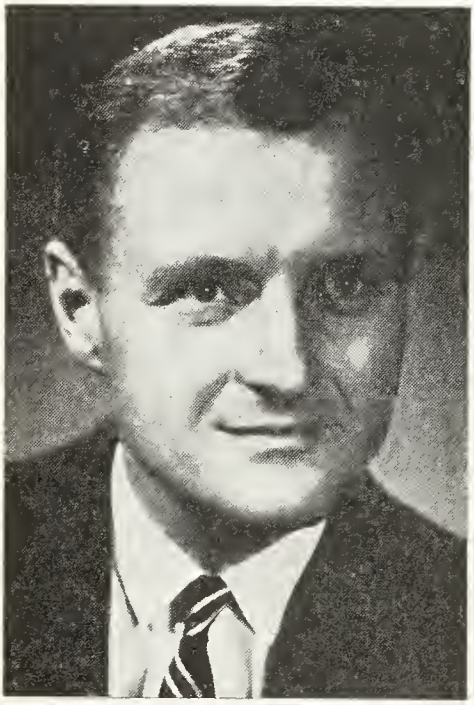

HUGH GRAHAM HALLWARD, B.A.

Growth Ltd.; Crystal Beverages Ltd.; Montreal (Expos) Baseball Club; St. Lawrence Diversified Lands Ltd. Chairman, Board of Directors, Bishop's College School; Member: Board of Administration, Montreal's Children's Hospital; Bishop's University; Boy's Farm and Training School; Past President: Harterre School Inc.; Canadian Squash Racquets Association; Past Director: Mental Hygiene Institute; John Howard Society; Marriage Counselling Centre; Past National Director, Young Presidents' Organization. Born Montreal, Quebec, Aug. 14, 1926, son of Bernard M. and Alice H. (Graham) Hallward, both of Montreal. Educated: Selwyn House School; Bishop's College School; McGill University (B.A.). Member: Montreal Construction Association; Canadian Construction Association; Canadian Chamber of Commerce; Province of Quebec Chamber of Commerce; Montreal Board of Trade. Married Martha J. Fisher, daughter of Philip S. Fisher, Jan. 21, 1955; has two sons (Graham F., John A.) and three daughters (Margaret A., Faith H. and Annabel). Clubs: Mount Royal; University of Montreal; Hillside Tennis; Montreal Badminton & Squash; Mount Bruno Golf; Royal Montreal Golf; Knowlton Golf; Royal and Ancient. Recreations: golf, squash, skiing, cattle breeding (Holsteins). Anglican. Residence: 3118 Daulac Road, Montreal, Quebec.

GRANDY, James Frederick, B.A., B.Phil. — Civil Servant, Deputy Minister of Consumer and Corporate Affairs, 219 Laurier W., Ottawa, Ont. Born Fort William, Ont., Nov. 24, 1919, son of the late Clarence Wood Grandy of Hanover, Ont. and Anne Grandy of Hanover, Ont. Educated: Hanover High School; University of Western Ontario (B.A., 1941); Oxford, B.Phil., 1948. Foreign Service Officer, Dept. of External Affairs, Ottawa, Sept. 1948; Finance Officer, Dept. of Finance, Ottawa, Sept. 1957; Counsellor (Financial) Canada House, London, Eng., 1957-59; Director, International Economic Relations, Dept. of Finance, Ottawa, 1959-63; Assistant Secretary to the Cabinet, 1963-64; Assistant Deputy Minister of Finance, 1964-67; Deputy Registrar General, Sept. 1967-Dec. 1967; Deputy Minister of Consumer & Corporate Affairs, Dec. 1967-. Canadian Army, 1941-46; Major, Royal Canadian Artillery; Mentioned in Despatches. Married Alexandra Irene Mackintosh Shaw, daughter of Norman Rymer Shaw, Aug. 18, 1945; has two sons (David and John) and one daughter (Kathleen). United Church. Residence: 920 Muskoka Ave., Ottawa 13, Ont.

BOUSQUET, Jean P., B.A. — Stockbroker and Investment Dealer; Executive Vice-President, Morgan, Ostiguy & Hudon Inc.; Morgan, Ostiguy & Hudon Ltd., est. 1956; Stockbrokers and Investment Dealers, 500 St. James St. W., Montreal, Que.; Director: Cassidy's Ltd.; Richelieu Vaudreuil Farms Inc.; Vice-President and Director, ValMar Swimming Pools Inc.;

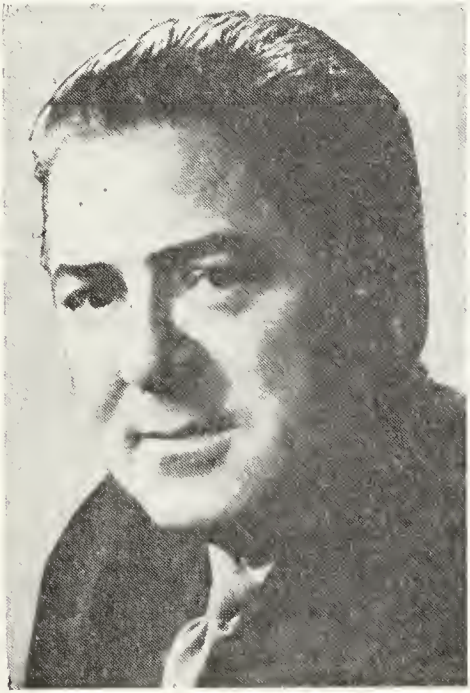

JEAN P. BOUSQUET, B.A.

Governor, Hospital Marie Enfant; Director, Montreal Institute of Cardiology. Born Montreal, Que., Sept. 29, 1918; son of the late Dr. J. P. E. Bousquet of Montreal and Josephine Wiallard. Educated: Universite de Montreal, B.A. Representative, Jones Heward & Co., Montreal, 1945-57; Vice-President, Morgan, Ostiguy & Hudon, Montreal, 1957 to date. Member: Montreal Institute of Investment Analysts; Canadian Stock Exchange; Philadelphia Stock Exchange. Co-Treasurer, Progressive Conservative Party, 1957 to date. Naval Officer, Royal Canadian Navy, 1939-45. Commander, Military and Hospitalier Order of St. Lazarus of Jerusalem. Married Helen Popovitch, daughter of John Popovitch, Aug. 9, 1945; has one son (Paul) and two daughters (Suzanne (Mrs. Francisci) and Marie-Elaine). Clubs: The Montreal; Chimo Fishing & Hunting. Recreations: fishing, golf and swimming. Conservative. Roman Catholic. Residence: 249 Stanstead Ave., Town of Mount Royal, Que.

KENT, Douglas F., B.A.(Comm.) — President, The Kendall Company (Canada) Ltd., est. 1917, Divisions: Bauer & Black, Surgical Dressings; Curity products, textiles, diapers, etc.; Polyken Industrial Tape, 6 Curity Avenue, Toronto, Ontario; Director of several private com-

DOUGLAS F. KENT, B.A.(Comm.)

panies. Born Meaford, Ontario, Oct. 11, 1910, son of Frank R. Kent and L. Pauline Ockley, both of Toronto. Educated: University of Toronto Schools; University of Toronto, B.A.(Comm.) 1932. Accountant, Coca Cola Co. Ltd., Toronto, 1932; System Specialist, Moore Business Forms Ltd., 1936; Director of Training, Moore Business Forms Inc., Niagara Falls, N.Y., 1940; General Manager, The Kendall

Company (Canada) Limited, Toronto, 1945; President since 1952. Formerly: Only Canadian Member of the National Society of Sales Training Executives, Vice-President, Canadian Foundation for Advancement of Pharmacy. Joint Author of Sales and Executive Training manuals for Committee for Economic Development, Washington. Married Marion L. Greenshields, daughter of William R. Greenshields, Oct. 31, 1936; has one son and one daughter. Clubs: Granite; Rosedale Golf; Canadian Chamber of Commerce; Toronto Board of Trade; American Management Association; Muskoka Lakes Golf and Country. Society: Phi Delta Theta. Recreations: golf, curling. Lawrence Park Community Church. Residence: Apt. 1404-10 Avoca Ave., Toronto 7, Ont.

FELL, Fraser M., Q.C. — Barrister and Solicitor, Partner, Fasken and Calvin, Box 30, Toronto-Dominion Centre, Toronto

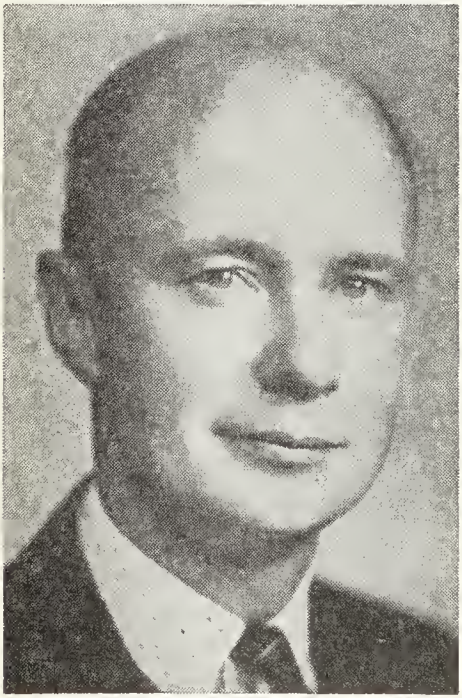

FRASER M. FELL, Q.C.

1, Ontario. Director: Dome Exploration (Canada) Ltd.; The Excelsior Life Insurance Co.; Liftow Ltd.; Sigma Mines (Quebec Ltd.; The Toronto Stamp & Stencil Works Ltd.; Albert Wilcox & Co. of Canada Ltd. Assistant Secretary, Dome Mines Limited; Dome Petroleum Limited. Born Toronto, Ont., June 17, 1928, son of Charles P. and Grace (Matthews) Fell. Educated: Toronto Public; University of Toronto Schools; McMaster University, Hamilton, Ontario; Osgoode Hall Law School. Read Law with the firm of Fasken, Robertson, Aitchison, Pickup & Calvin; called to the Bar of Ontario, June 1953; member of the firm of Fasken, Robertson, Aitchison, Pickup & Calvin, 1953-63; became a Partner in the firm of Fasken, Calvin, MacKenzie, Williston & Swackhamer, January 1963; created Q.C., 1965. Governor, Toronto Western Hospital. Member: Board of Trustees and the Senate, McMaster Divinity College; Member: The Canadian Bar Association; County of York Law Association; Board of Trade of Metropolitan Toronto. Married Margot Crossgrove, daughter of Robert Crossgrove (Washington, D.C.), June 1953; has two sons (David Ashley and Mark) and three daughters (Susan, Leslie and Martha). Clubs: Toronto; University Club of Toronto. Society: Delta Chi. Recreations: sailing, swimming. Baptist. Liberal. Residence: 34 Glenorchy Road, Don Mills, Ontario.

WEST, Frederick Emerson — Vice-President and Director, The T. Eaton Co. Limited, est. 1869; Retail Department Stores and Catalogue, 190 Yonge Street, Toronto 1, Ont. Also Director of The T. Eaton Realty Co. Limited, The T. Eaton Acceptance Co. Limited, The T. Eaton Life Assurance Company, and other Eaton subsidiaries. Born Toronto, Ont., Oct. 16, 1906, son of the late Franklin Emerson and Mary Maude West, both of Toronto, Ontario. Educated: Upper Canada College. Joined The T. Eaton Co. Limited, 1928; appointed Director, 1962; Vice-President, 1968. Director: Downtown Business Association, Vancouver; Downtown Parking Corporation, Vancouver; Convocation Founder, Simon Fraser University; Chairman, Corporation Group, 1968 Vancouver United Appeal Fund; Council Member, Vancouver Board of Trade; Former Member, National Design Council. Married Norma Margaret Spencer, daughter of the late Murray Franklin Spencer, Pelham, N.Y., Sept. 24, 1938; has one daughter. Clubs: Shaughnessy Golf & Country; Terminal City. Protestant. Residence: 1164 West 37th Ave., Vancouver 13, B.C.

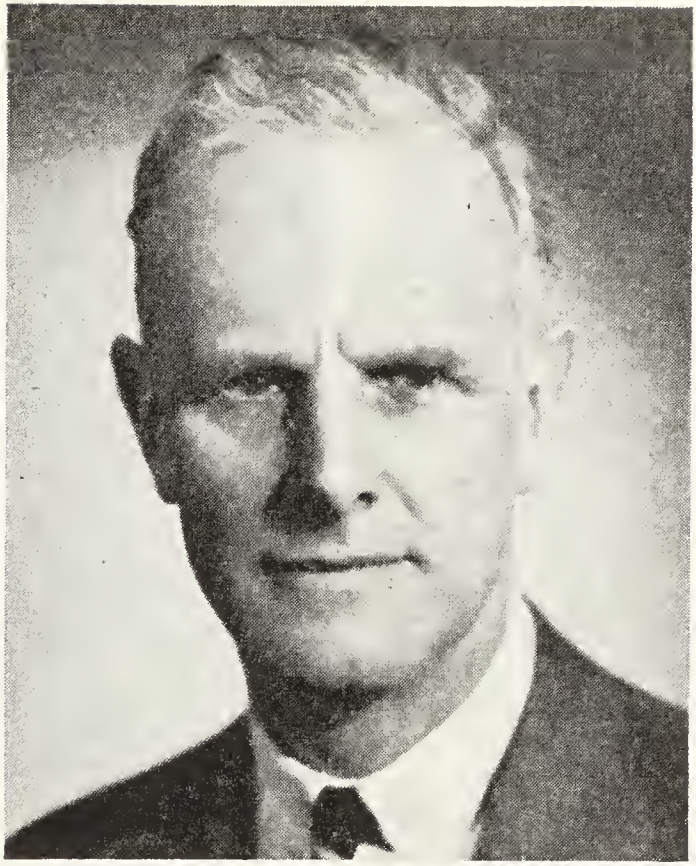

STEVENSON MILNE GOSSAGE, M.Sc.

GOSSAGE, Stevenson Milne, M.Sc.—Vice-President, Member of Executive Committee and Director, Canadian Pacific Railway Company, 227 Windsor Station, Montreal 3, Que. Born December 6, 1905, son of Alfred Milne Gossage, C.B.E., M.D. and Bertha Pillans (Stevenson) Gossage. Educated: Rugby School, England; University of London (B.Sc., engineering,) 1926, Yale University, M.S.c. (Strathcona Scholarship in transportation in 1934). Commenced service with Canadian Pacific Railway Company as freightshed employee at Trois Riviéres, Que., 1926, statistician, Vice-President and General Manager's Office, Montreal, 1935-37; Toronto, 1937-41; Assistant to Vice-President and General Manager, Toronto, Ont., 1941; Assistant Manager of Personnel, 1945; Manager of Labour Relations, 1956; Assistant Vice-President of Personnel, Montreal, Que., 1957; Vice-President, Eastern Region, Toronto, 1958; Vice-President and General Manager, Eastern Region Toronto, Ont. 1959; Vice-President and General Manager, Prairie Region, Winnipeg, Man., 1962; Vice-President, Company Services, Montreal, Que., 1964; elected Vice-President of the Company and member of the Executive Committee and Director, May 4, 1966. From 1935-1945, was responsible for administration of wage agreements and participation in negotiations. From 1943 to 1958, responsibility included participation in all major wage movements concerning non-operating railway employees; also in a number of negotiations concerning running trades employees. Since 1958, assisted in an advisory capacity and in particular dealt with

the Job Security phase of the 1962 non-operating railway employee demands. President: Quebec Central Railway Company; Dominion Atlantic Railway Company; Grand River Railway Company; Lake Erie & Northern Railway Company; Aroostook Valley Railway Company; Toronto, Grey & Bruce Railway Company; Kingston and Pembroke Railway Company; Manitoba & North-Western Railway Company; Ontario & Quebec railway Company; Montreal & Atlantic Railway Company; Sault Ste-Marie Bridge Company. Director: American Association of Railroad Superintendents (President, 1948-49); Montreal Personnel Association (President, 1952-53); Canadian Institute of International Affairs (Chairman Montreal Branch, 1950-51). Trustee: Bishop's University. Married: Edith Charfield, Newhaven, Conn., 1935 (deceased); has one son (Jonathan Frederick) and one daughter (Abigail); married secondly Eva Maria Huldschinsky, daughter of Kurt Huldschinsky, Berlin, Germany, 1958. Clubs: Toronto Railway; Canadian Chamber of Commerce; Manitoba; National (Toronto); Toronto Railway; University (Montreal); Canadian (Montreal); Montreal Badminton and Squash; Canadian Railway (Montreal); Montreal Board of Trade. Residence: 590 Cote St. Antoine Road, Westmount, Montreal 6, Que.

BERKINSHAW, Richard Coulton, C.B.E., LL.D. — Director, Goodyear Tire & Rubber Company of Canada Limited (retired as Chairman of the Board, 1961); Chairman of the Board and Director, Toromont Industrial Holdings Ltd.; Vice-President and Director: Mutual Life Assurance Co. of Canada; Crown Trust Company. Director: General Steel Wares Ltd.; Bank of Montreal; Deputy Chairman, Economic Investment Trust Ltd.; Director: Maple Leaf Mills Ltd.; Triarch Corporation Ltd.; Stein Roe & Farnham International Fund Inc. Hon. Pres., Metropolitan Toronto Industrial Commission (Past Pres.); Hon. Chairman, Canadian Housing Design Council. Chairman of the Board, Toronto Mendelssohn Choir; Past President and Director, Queen Elizabeth Hospital. Chancellor, University of Trinity College; Member Exec. Council, Corporation of Trinity College; Honorary Governor, Queensway General Hospital. Member, Board of Governors. Director and Past President, Canadian Council, International Chamber of Commerce; Member and Past President, Boy Scouts of Canada, National Council; Hon. Chairman, City of Toronto Redevelopment Advisory Council; Member, Toronto Advisory Board, Salvation Army; Past President: Canadian National Exhibition (Life Dir.); Rubber Association of Canada; Toronto Board of Trade; Canadian Manufacturers Association; Ontario Motor League; Citizens Research Institute of Canada. Member, Advisory Council for Centre of Criminology, University of Toronto. Born Toronto, Ontario, Sept. 2, 1891, son of Robert James and Emma (Coulton) Berkinshaw. Educated: Upper Latymer School, London, Eng.; Upper Canada College, Toronto; Trinity College, University of Toronto, B.A., 1913; Osgoode Hall, Toronto, Grad., 1916. Called to the Bar of Ontario, 1919; practised as barrister and solicitor, Tilley, Johnston, Thomson & Parmenter, Toronto, 1919-20; with Legal Dept., The Goodyear Tire & Rubber Co. of Canada, Ltd., 1920; appointed Assistant Secretary, 1921; Secy. and Gen. Counsel, 1926; Asst. to the Pres., 1931; Treas., 1932; Gen. Mgr. and Treas., 1933; Vice-Pres. and Gen. Mgr., 1945; Pres. and Gen. Mgr., 1952; Chairman of the Board, 1959-61. Served in World War 1914-18 with 124th Bn., as Capt. and Adj.; with 12th Bn., Canadian Engineers as Maj.; mentioned in despatches, World War II; appointed Dir. Gen., Priorities Branch, Dept. of Munitions and Supply, Ottawa, 1941; Chairman, Wartime Industries Control Board, Aug. 1941; President, Polymer Corporation (Crown Co. engaged in synthetic rubber mfr.), 1942-45. Married the late Marjorie, daughter of the late W. G. Brown, Toronto, Ont.; one son (William Robert); secondly, Ora, daughter of the late Fred Kitchen, Wroxeter, Ont., June 11, 1925. Clubs: York; Toronto; National; Granite; Toronto Hunt; Caledon Mountain Trout; Canadian Progress (Past. Pres.); Canadian; Empire; Rideau (Ottawa); Mount Royal (Montreal). Member, Toronto Art Gallery; Royal Canadian Institute; Phi Delta Phi, Freemason; Royal Arch.; K.T.; A. & A. S.R. 33 degree (Past S.G.C.); Royal Order of Scotland; A.A.O.N.M.S. Recreations: golf, fishing and hunting. Anglican. Office: Suite 201, 901 Yonge St., Toronto 5, Ont. Residence: 34 Rosedale Rd., Toronto 5, Ont.

EATON, Lady (Flora McCrea), LL.D., D.C.L. — Eaton Hall, King, Ontario. Born Omemee, Ont., daughter of John and Jane McCrea. Married the late Sir John Craig

LADY (FLORA McCREA) EATON, LL.D., D.C.L.

Eaton (President, The T. Eaton Co. Limited), May 8, 1901; has four sons (Timothy Craig, John David, Edgar Allison and Gilbert McCrea) and two daughters (Florence Mary, now Mrs. Frank F. McEachren and Evlyn Beatrice, now Mrs. Russell Talbot Payton). Hon. LL.D. University of Toronto, June 1941; Hon. LL.D.: McGill University, University of Western Ontario, Waterloo Lutheran University; D.C.L., Bishop's College; Honorary Sponsor, Trent University; Honorary Fellow of Lady Eaton College, Trent University; Dame of Grace, St. John Ambulance; Honorary Life Director, Royal Agricultural Winter Fair; Honorary Governor, Dominion Drama Festival; Director, National Board, Canadian Council of Christians and Jews. Clubs: Granite; Toronto Ladies; York; Honorary Life M.F.H., Toronto and North York Hunt; Eglinton Hunt; Toronto Hunt; Caledon Moutain Trout; Ontario Jockey; Toronto Cricket, Skating & Curling Club. Societies: Honorary Life Member: Canadian Diabetic Association; Women's Lyceum Club. Founder Member: Art Gallery of Ontario; Stratford Shakespearean Festival Foundation of Canada. Life Member: Royal Ontario Museum; Men of the Trees; Canadian Rose Society; Toronto Business and Professional Women's Club of Toronto; National Trust for Scotland; Auxiliary Fund, American School of Classical Studies, Athens. Honorary Member: York Pioneer Historical Society; English-Speaking Union. Member: Canadian Hunter Saddle and Light Horse Improvement Society; Architectural Conservancy of Ontario; Don Valley Conservation Society; Central Ontario Drama League, Toronto Mendelssohn Choir; Cassavant Society; Garden Club of Toronto: Canadian Red Cross Society; Canadian National Institute for the Blind; Big Sisters Association; United Nations Association in Canada; Canadian Authors Association; Indian Eskimo Association of Canada; Foundation of Metropolitan Toronto & Regional Conservation Authority; Royal Horticultural Society. Patron: Lincoln Centre for the Performing Arts, New York. Holds Civic Award of Merit from City of Toronto (1959). Member, Timothy Eaton Memorial Church.

MORRISON, Robert George Kerr, B.A.Sc. —Retired; formerly Professor of Mining Engineering, McGill University, Montreal, Que. Born Chesterville, Ont., 1899. Educated: Chesterville Public and High Schools; University of Toronto (B.A.Sc., 1923). Mining in Canada, 1923-27; 1928-49 associated with gold mining companies of the Kolar Gold Field, South India, under management of Messrs. John Taylor & Sons, London, England. Member, The Mysore Representative Assembly, 1937-40 and 45-46; The Mysore Legislative Council, 1946-49. Justice of the Peace in Mysore, 1947-49; Joint Managing Director, Messrs. John Taylor & Sons (India) Ltd., 1949-66; MacDonald Professor of Mining Engineering and Chairman of the Department; Consultant to Dept. of Mining Engineering and Applied Geophysics, 1966-68, McGill University, Montreal, Que. Divisional Signal Company C.E., R.N.A.S. and R.A.F., 2/Lt., 1917-19. Chairman, Special Committee of Minister of Mines, Ontario, on mining practices at Elliot Lake Uranium

Mines, 1958-61. Author of numerous scientific publications. Member, Corp. Eng. Que. I.M.M.; C.I.M.; E.I.C.; A.I.M.E. Married Emma Louise Crow of Chatham, Ont., 1931; has two sons and one daughter. United Church of Canada. Residence: 6195 Notre Dame de Grace Ave., Montreal 28, Que.

DUNN, Colonel John J., C.D., A.D.C., B.A., D.B.A., C.I.B. — President: J. J. Dunn Investment Inc.; Assurance C. W. Dunn Ins. Inc.; Sherbrooke Telegram & Printing Co.; Vice-President, The National Thread Ltd.; Director: Sintra Ltd.; The

COLONEL JOHN J. DUNN,
C.D., A.D.C., B.A., D.B.A., C.I.B.

Sterling Ins. Co.; Les Entreprises Des Ponts Inc.; Radio-Télévision Sherbrooke (1967) Inc.; Sacair Inc. Born March 20, 1930, Sherbrooke, Que. Educated: St. Patrick's Academy of Sherbrooke (High School Diploma); Loyola College of Montreal; Bishop's University of Lennoxville (B.A.); Business School of Western Ontario (Diploma in Business Administration). Commissioned Second Lieutenant with Les Fusiliers de Sherbrooke, 1948; Promoted Lieutenant, 1950; Captain, 1953; Major, 1955; Graduated from Military Staff College, 1959. Promoted Lieutenant Colonel and Commanding officer of Les Fusiliers de Sherbrooke, 1960-63. Appointed Honorary Aide-de-Camp to the Lieutenant Governor of the Province of Quebec, 1961. Promoted Colonel, 1968. President, St. John Ambulance, Sherbrooke, Que. Married Françoise Rousseau, 1951; has four children (Robert, Nina, Peter and John Jr.). Clubs: Club de Social de Sherbrooke Inc.; Seigniory Club (Montebello); The Garrison (Quebec); St. George (Sherbrooke); Mess des Officiers of Les Fusiliers de Sherbrooke; Tourilli Fish & Game; Compton County Fish & Game; United Services, Montreal. Recreations: fishing, hunting, tennis, skiing, flying, golf. Hobby: flying. Residence: 185 Vimy St., Sherbrooke, Que. Office: 6 Wellington St. South, Sherbrooke, Que.

MacQUEEN, Major General John Henry, C.B.E., C.D., Legion of Merit, U.S.A. — Born New Glasgow, N.S., Sept. 19, 1893, son of John Thomas MacQueen of New Glasgow, N.S. and Emma (Olding) MacQueen of Woodburn, N.S. Educated: New Glasgow High School, N.S.; Royal Military College, Kingston, Ont.; Military College of Science, England. President, Canadian Arsenals Limited, Ottawa, April 1, 1947. Commissioned R.C.O.C., 1914; European War, 1914-19, Canada and England; District Ordnance Officer, Military District No. 10, Winnipeg, Man., 1929-38; Director of Ordnance Services, Canada, 1938-39; Senior Ordnance Officer, 1939; Assistant Quartermaster-General (Ordnance Services), 1940; Deputy Quartermaster - General, Canadian Military Headquarters, London, Eng., 1941-45. Master General of the Ordnance, 1945. Served in War, 1939-45 in Canada, England, France, Italy; C.B.E. (1943); C.D. (1937); Legion of Merit, U.S.A. (1948). Married Aimee Olive Miller Roy, daughter of the late James Roy, New Glasgow, N.S., Aug. 1, 1917. Clubs: Rideau (Ottawa); Royal Ottawa Golf; Aylmer Road (Hull, P.Q.). Recreations: shooting, fishing, golf and bridge. Presbyterian. Residence: "The Ramparts", R.R. No. 2, Bell's Corners, Ont.

GIJSBERTUS JOHANNES van den BERG

van den BERG, Gijsbertus Johannes—President and Director, Canadian Pacific Securities Limited; Vice-President, Finance, Canadian Pacific Railway Company; Vice-President and Director: Canadian Pacific Investments Ltd.; The Canborough Corporation and Canborough Limited: Director: Central-Del Rio Oils Ltd.; The Dominion Atlantic Railway Company; The Investors Group; The Lake Erie and Northern Railway Company; The Mortgage Insurance Co. of Canada Ltd.; Marathon Realty Company; La Banque Provinciale du Canada; The Scottish Trust Company; Soo Line Railroad Company. Joined Royal Dutch Shell Group, 1935; held various positions in Holland and Curacao, N.A.; joined present company as Manager, Pension Fund, 1960; appointed Vice-President, Finance, Canadian Pacific Railway, November 1, 1964. Born The Hague, Holland, April 10, 1917, son of Gijsbertus Johannes and Louisa Francina (Ketelaar) van den Berg. Educated: Mulo and HBS, The Hague, Holland. Married Catharina, daughter of Johan Herman van Schagen, The Hague, Holland, October 23, 1942; has five children (Bert J.P., Hendrina L., Frans, Johan H., Fred). Club: Baie d'Urfe Curling. Residence: 141 Hampshire Cres. Beaconsfield, Quebec. Office: Windsor Station, Montreal, Quebec.

GROSSMAN, Emanuel — President, Reliable Toy Co. Limited, est. 1920, Toy Manufacturers, 258 Carlaw Avenue, Toronto 8, Ont. Born Toronto, Ont., May 29, 1918, son of the late Samuel Grossman and Annie (Applebaum) Grossman, Toronto, Ont. Educated: Ryerson Public; Harbord Collegiate, Toronto; Central Technical, Toronto; University of Toronto (Extension). General Help during summer vacations, Reliable Toy, Toronto, 1934-51; Partner, Dee and Cee Toy, Toronto, 1951; Treasurer, 1954-56; Vice-President and Treasurer, 1957-58; President and General Manager, 1959-61 (Co. sold to Mattel Inc., Calif., 1962); President and General Manager, Dee & Cee Toy Co. (Div. of Mattel Inc.), 1962-63; Resigned, 1963; Management Consultant, 1964; Director of Marketing, Noma Lites Canada Ltd., Toronto, 1965-66; Executive Vice-President and Director, Reliable Toy, Toronto, Feb. 1966; President, Aug. 1966-. Member: American Society of Tool and Manufacturing Engineers; Canadian Toy Manufacturers Association; Association of Industrial Advertisers. Public Positions: Board of Directors: Jewish Home for the Aged; Baycrest Hospital; Divisional Chairman, United Jewish Appeal. Married Dorothy Kerzner, daughter of Samuel Kerzner (deceased), June 16, 1940; has one daughter (Elisa Ellen). Clubs: Maple Downs Golf and Country; Beaver Curling; Primrose. Societies: Canadian Technion Society; Eglinton Lodge B'nai B'rith; Charter Member, North Toronto Y.M.H.A.; Sustaining Member, Y.M.C.A. (Eastview). Recreations: fishing, golf, photography, curling, reading. Liberal. Hebrew. Residence: 222 Hillhurst Blvd., Toronto 12, Ont.

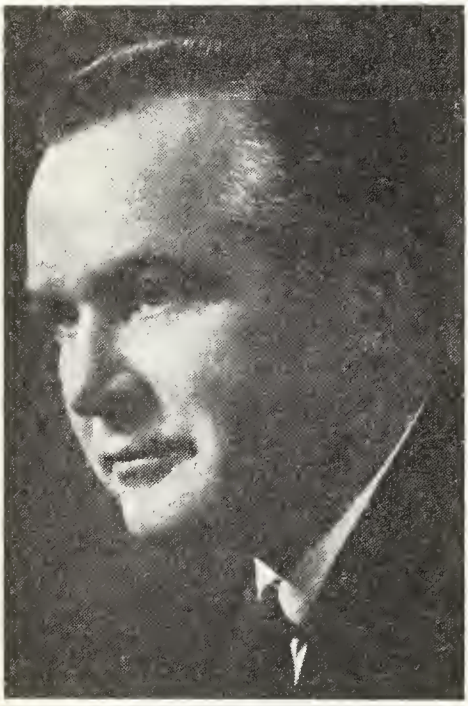

EMANUEL GROSSMAN

DEUTSCH, John James, B.Com., LL.D., F.R.S.C. — Principal, Queen's University, Kingston, Ontario. Born Quinton, Sask., Feb. 26, 1911, son of Carl and Elizabeth Deutsch. Educated: Primary School, Quinton, Sask.; Secondary School, Campion College, Regina; Queen's University, Kingston, B.Com. Married Stephanie Frances Heaggerty, daughter of Dr. J. J. Heaggerty, Ottawa, June 1, 1940; has one daughter. LL.D. (Hon.), St. Mary's University, Halifax; McGill University, Montreal; University of Windsor, Windsor, Ont.; Sir George Williams University, Montreal; York University, Toronto; University of Calgary, Calgary; McMaster University, Hamilton; Ottawa University, Ottawa; University of Manitoba, Winnipeg. Research Assistant, Bank of Canada, Ottawa, 1936; Assistant Director of Research, Rowell-Sirois Commission, Ottawa, 1937; Special wartime Assistant to the Under-Secretary of State for External Affairs, Dept. of External Affairs, Ottawa, 1942; Member of Editorial Dept., Winnipeg Free Press, Winnipeg, 1945; Director, International Economic Relations Division, Dept. of Finance, Ottawa, 1946; Assistant Deputy Minister of Finance, Ottawa, 1953; Secretary of the Treasury Board, Government of Canada, Ottawa, 1954; Head of Dept. of Economics and Political Science, University of British Columbia, Vancouver, 1956; Vice-Principal (Administration) and Professor of Economics, Queen's University, Kingston, 1959; Vice-Principal, Queen's University, 1962; Chairman, Economic Council of Canada, Ottawa, 1963; Principal-Elect and Professor of Economics, Queen's University, Kingston, 1967; Principal and Vice-Chancellor, Queen's University, Kingston, 1968. Mem-

ber of Royal Commission on Newfoundland Finances, 1957; Chairman, Royal Commission on Natural Gas Distribution of Greater Winnipeg, 1958; Industrial Inquiry Commissioner, Labour Dispute in the Forest Industry of British Columbia, 1959; Economic Advisor, Special Senate Committee on Manpower and Employment, 1960; Chairman, Royal Commission on Higher Education in New Brunswick, 1961; Member, Special Commission of Inquiry into the Unemployment Insurance Act, 1961; Member, Advisory Group on Executive Compensation in the Public Service, Ottawa, 1968; Special Adviser, Maritime Union Study, 1968; Director: Canadian Imperial Bank of Commerce, 1967; International Nickel Company of Canada, Limited, 1967; Canadian Nuclear Association, 1968. Author of "The Canadian Economy: Selected Readings", authors Deutsch, Kierstead, et al.; "The American Economic Impact on Canada", authors Aitken, Deutsch, et al. Roman Catholic. Recipient of Vanier Medal, 1968. Clubs: Rideau (Ottawa); Cataraqui Golf and Country Club, Kingston. Residence: Summerhill, Queen's University Campus, Kingston, Ont.

STEWART, Edward Emslie, M.A. — Civil Servant, Deputy Minister, Ontario Department of University Affairs, est. 1964, Ontario Government, 481 University Ave., Toronto 2, Ont. Born Montreal, P.Q., Sept. 11, 1930, son of Hector Emslie, Windsor, Ontario and the late Alyce Mary (Matthew). Educated: Elementary and Secondary education, Windsor, Ont.; London Normal School; University of Western Ontario (1953-B.A.); University of Michigan (1956-M.A.). Public School Teacher, Windsor, 1949-56; Toronto & Lakeshore Teachers' Colleges, 1956-60; Assistant Superintendent (Prof. Dev. Branch), Ontario Dept. of Education, 1960-62; Assistant Superintendent, Curriculum Branch, 1963-64; Assistant Deputy Minister, Dept. of University Affairs, Toronto, 1964-67; Deputy Minister, 1967-. Member: Canadian Association of School Superintendents & Inspectors; National Council for the Social Studies; American Association for Higher Education. Married Victoria Elizabeth, daughter of Charles P. Lavis, Aug. 24, 1956. Club: Arts & Letters. Society: Phi Delta Kappa. Recreations: curling and golf. Residence: 8 Sunnylea Ave. W., Toronto 18, Ont.

MARANI, Group Captain Ferdinand Herbert, O.B.E., R.C.A., F.R.A.I.C., V.D. — Architect, Marani, Rounthwaite & Dick, 1250 Bay Street, Toronto, Ont.; Member and Past Chairman of Council, Ontario College of Art, Art Gallery, Toronto; Director, Bloor-St. George Realty

GROUP CAPTAIN FERDINAND HERBERT MARANI, O.B.E., R.C.A., F.R.A.I.C., V.D.

Co.; Trustee, Toronto General Burying Grounds. Born Vancouver, B.C., Aug. 8, 1893, son of C. J. and Sarah (Mason) Marani. Educated: Ridley College, St. Catharines, Ont.; University of Toronto. Member, Ontario Housing Committee, 1918-19; Chairman, Toronto Advisory Housing Committee, 1937-38; Member, Toronto Advisory Committee on Zoning, 1939-42. Formed partnership with J. I. Lawson and J. E. Paisley as Marani, Lawson and Paisley, 1926; subsequently Marani and Morris when Robert Schofield Morris joined the partnership, 1929; Marani, Morris and Allan, 1959 and Marani, Rounthwaite & Dick. Among the firm's

commissions are the following buildings: Ridley College, St. Catharines; St. Andrew's College, Aurora; Appleby College, Oakville; Manufacturers Life, Confederation Life, Crown Life, all of Toronto; Great-West Life, Winnipeg; London Life, London; Canada Life, Toronto; Excelsior Life, Toronto; Metropolitan Toronto Court House; Peterborough City Hall; School for the Deaf, Milton; Sault Ste. Marie Airport Terminal; Sault Ste. Marie Central Library; Canadian Embassy Military Component, Washington, D.C.; Canadian National Exhibition Grandstand; Tremco Mfg. Co., Toronto; Carrier Engineering Co., Toronto; Blackwood Hodge Mfg. Co., Toronto; Bank of Canada, Ottawa; Toronto Head Office—Royal Bank, Bank of Montreal; St. Joseph's Hospital, Toronto; Women's College Hospital, Toronto; Baycrest Geriatrics Hospital, Toronto; Stratford General Hospital, Stratford; Guelph General Hospital; Ross Memorial Hospital, Lindsay; York Central Hospital, Richmond Hill; Alcoholism and Drug Addiction Research Centre, Toronto; Virus, Food & Drug, Hygiene Laboratories, Ottawa; University of New Brunswick Science Building; Queen's University Law School and Science Building; University of Toronto Zoology Building; Laurentian University Arts, Athletic and Science Bldgs.; York University Law School; Central Mortgage and Housing Corp., Ottawa; Bell Telephone Buildings, Shell Oil Co., Traders Finance Corp.; Maclean-Hunter Publishing Co., Dominion of Canada Gen. Insurance Co., all of Toronto. Served with 3rd Batt., C.E.F., the Toronto Regiment; mentioned in Despatches, June 1, 1917; commanded the Toronto Regiment (now the Royal Regiment of Canada), 1932-36. Transferred to R.C.A.F., early 1940; appointed Chief Works Officer No. 1 Training Command, Toronto, July 1940; transferred to No. 3 Training Command, Montreal, Dec. 1943; No. 1 Air Command, Trenton, Jan. 1945, as Staff Officer, Construction Engineering; Senior Staff Officer, Supply and Organization, Promoted Group Captain, Nov. 1942; awarded O.B.E., June 1945. Elected Academician, Royal Canadian Academy, 1947. Married Constance Blake, daughter of Edward Francis Blake of Toronto (granddaughter of the late Hon. Edward Blake), July 11, 1918. Clubs: Toronto Golf; York; University (Toronto); R.C.Y.C.; Royal Canadian Military Institute. Societies: Kappa Alpha; Past Chairman, Toronto Chapter, Ontario Association of Architects, 1930-31 and 1939-40; elected Fellow Royal Architectural Institute of Canada, Feb. 1938. Recreations: sailing and fishing. Anglican. Residence: 93 Roxborough St. E., Toronto, Ontario.

HERINGTON, Gordon Ross, B.A., C.A.—President and General Manager, H. Corby Distillery Limited (est. 1859), head office and distilleries, Corbyville, Ont.; executive offices, 1201 Sherbrooke St. W., Montreal 2, Que.; President and Director: Lamb's Rum Company Limited; Burke's Distilled Products Limited; Canadian Industrial Alcohols & Chemicals Limited; J. M. Douglas & Co. Limited; Wiser's Distillery Limited; Vice-President and Director: Consolidated Alcohols Limited; West Indies Holdings Limited. Born Brandon, Man., Aug. 8, 1914, son of the late Gordon Herington and Frances Louise (Box) Herington. Educated: Victoria College, University of Toronto (B.A., 1936). Associated with Price Waterhouse & Co., chartered accountants, Toronto, Ont., 1936-41, 1945-46; Price Waterhouse & Co., Paris, France, 1946-48; Vice-President, Rootes Motors (Canada) Ltd. and Rootes Motors Inc., U.S.A., 1948-50; Vice-President, The A. R. Williams Machinery Co. Ltd., Toronto, Ont., 1950-54; Secretary-Treasurer and subsequently Vice-President, H. Corby Distillery Limited, Montreal, Que., 1954-57; President and General Manager, Dec. 1958. During World War II, 1941-45; served with the R.C.N.V.R. on loan to the Royal Navy; Lieutenant. Member: The Canadian Institute of Chartered Accountants: The Institute of Chartered Accountants of Ontario; Association of Canadian Distillers(President, 1963-66); Canadian Tourist Association; Chevalier en Confrérie de la Chaîne des Rotisseurs; Honorable Order of Kentucky Colonels; President's Council of American Institute of Management. Married Marjory Lindsay Torrence, daughter of the late Joseph L. Torrence, Glasgow, Scotland, Apr. 9, 1949; has one son, Gordon Ross and one daughter, Heather Louise. Clubs: M.A.A.A.; Mount Royal Curling; Mount Stephen; Kiwanis of Montreal (President, 1966); National (Toronto); Royal Canadian Yacht (Toronto); Granite (Toronto); Royal Montreal Golf. Societies: Royal Commonwealth Society; The Newcomen Society. Recreations: golf, curling, water sports. Presbyterian. Residence: 16 Surrey Dr., Montreal 16, Que.

FRED VICTOR STONE, M.A.

STONE, Fred Victor, M.A.—President and Director, Canadian Pacific Investments Limited, Windsor Station, Montreal 3, Que. President: Marathon Realty Company Ltd.; Canadian Pacific Hotels Ltd.; Canadian Pacific Oil & Gas Ltd.; Provident Properties Ltd.; Meadowbrook Development Corporation. Vice-President and Director: Canadian Pacific Securities Ltd.; the Scottish Trust Co.; Pacific Logging Co. Director: Esquimalt & Nanaimo Railway Co.; Scottish Immigrant Aid Society; Bow River Pipe Lines Ltd.; Project 200 Properties Ltd.; Sooke Forest Products Ltd.; Smith Cedar Products Ltd.; Montreal Trust Company. Born Alix, Alberta, January 15, 1905, son of the late Charles Edward and Bell (McLeod) Stone, both of Alix, Alberta. Educated: Calgary Normal School; 1925-26; McGill University (B.A., 1931, M.A. 1933). Secretary to Premier of Alberta under two administrations, 1934-37; with Canadian Pacific Railway Company since 1937; successively special representative of office of Vice-President, Montreal; on loan to Department of Munitions and Supply and the Wartime Prices and Trade Board, Canadian Government; with formation of Canadian Pacific Air Lines Ltd. in 1942, organized and headed personnel department of parent company, 1944; Department of Research 1945, assistant manager 1950, manager, 1951; Assistant to President, Canadian Pacific Railway Company, 1957; Vice-President, Natural Resources, 1961; Vice-President, Development, 1964. Married Margaret Alix McGaig, July 18, 1936; has two daughters (Sheila McLeod and Heather Alexandra). Clubs: Royal

Montreal Curling; Canadian; Wentworth Golf & Curling; Canadian Railway; St. James's (Montreal). Residence: 4545 Trenholme Ave., Montreal 28.

MACDONALD, John Barfoot, D.D.S., M.S., Ph.D., F.A.C.D., A.M., LL.D., F.I.C.D., D.Sc. — Executive Vice-Chairman, Committee of Presidents of Universities of Ontario, 1968; Professor of Higher Education, University of Toronto, 1968. Born Toronto, Ontario, Feb. 23, 1918. Educated: University of Toronto (with Honors), D.D.S., 1942; University of Illinois (Bacteriology), M.S., 1948; Columbia University (Bacteriology), Ph.D., 1953; F.A.C.D., 1955; Harvard University (honorary), A.M., 1956; University of Manitoba (honorary), LL.D., 1962; F.I.C.D. (honorary), 1965; Simon Fraser University (honorary), LL.D., 1965; The University of British Columbia (honorary), D.Sc., 1967.

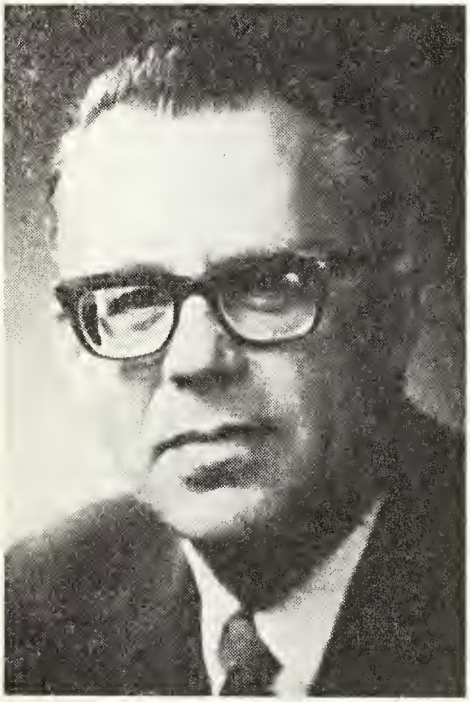

JOHN BARFOOT MACDONALD, D.D.S., M.S., Ph.D., F.A.C.D., A.M., LL.D., F.I.C.D., D.Sc.

Lecturer, Preventive Dentistry, University of Toronto and private practice, 1942-44; Canadian Dental Corps (released as Captain), 1944-46; Instructor, Bacteriology, University of Toronto and private practice, 1946-47; Research Assistant, University of Illinois, 1947-48; Kellogg Fellow and Canadian Dental Association Research Student, Columbia University, 1948-49; Assistant Professor of Bacteriology, University of Toronto, 1949-53; Associate Professor of Bacteriology, 1953-56; Chairman, Division of Dental Research, 1953-56; Professor of Bacteriology, 1956; Consultant in Dental Education, University of British Columbia, 1955-56; Director, Forsyth Dental Infirmary, 1956-62; Professor of Microbiology, Harvard School of Dental Medicine, 1956-62; Consultant to Dental Medicine Section of Corporate Research, Division of Colgate-Palmolive Company, 1958-62; Director of Postdoctoral Studies, Harvard School of Dental Medicine, 1960-62; Member, Dental Study Section, National Institutes of Health, 1961-65; Consultant in Bacteriology, Forsyth Dental Infirmary, 1962; President, The University of British Columbia, 1962-67; Consultant: The Donwood Foundation, Toronto, 1967; Science Council and Canada Council on Support of Research in Canadian Universities, 1967-69; Chairman, Commission on Pharmaceutical Services, Canadian Pharmaceutical Association, 1967; Consultant, National Institute of Health, 1968; Consultant, Addiction Research Foundation, Toronto, 1968. Member: Canadian Dental Association Research Committee, 1949-54 (Chairman, 1951-54); Ontario Dental Association Public Health Committee, 1949-52; Canadian National Research Council Committee on Dental Research, 1950-60 (Chairman, 1954-57); Canadian Dental Association Research Committee, 1956; Scientific Commission on Dental Research of the Federation Dentaire Internationale, 1957-58; Advisory Board of Massachusetts Dental Hygienists Association, 1958-62; Medical Advisory Board of Iran Foundation, 1959-63; Councillor-at-large of the International Association for Dental Research, 1963; Associate Editor of "Journal of Dental Research", 1958-61; Regional Editor, "Archives of Oral Biology", 1958-62; Editor, "International Series on Oral Biology", 1958-63; Member, Honorary Editorial Advisory Board, Archives of Oral Biology, 1962-63; Consulting Editor, Archives of Oral Biology, 1963; President,

International Association for Dental Research, 1968. Member: International Association for Dental Research; Canadian Dental Association; New York Academy of Sciences; American Association for Advancement of Science; American Society of Microbiologists; Honorary Member: Harvard Odontological Society; New England Dental Society; Honorary Fellow, American Academy of Dental Science; Canadian Council of Christians and Jews; Member, Pacific Region Board of Directors; Honorary Member, Vancouver Dental Society; Vancouver Board of Trade; The Men's Canadian Club of Vancouver. Honorary President, The Vancouver Institute, 1962; Honorary Director, Muscular Dystrophy Association of Canada, 1963; Honorary Vice-President, The Canadian Red Cross Society, 1963; Honorary President: Vancouver Public Aquarium Association, 1963; The University Club of Vancouver, 1963; Alumni Association of the University of British Columbia, 1963; Honorary Director, British Columbia Civil Liberties Association, 1964; Honorary Chairman, Vancouver Civic Unity Association, 1964; Convocation Founder, Simon Fraser University, 1964; Honorary Governor, Shawinigan Lake School, 1965; Member of Board of Honorary Governors, Canadian Association for Retarded Children, 1965. Honor Award Key, University of Toronto, 1942. (President of Student Government Faculty of Dentistry, 1941-42). Charles Tomes Lecturer, Royal College of Surgeons (Eng.), 1962. Married Liba Kucera; has two sons (John Grant, Scott Arthur) and three daughters (Karen Campbell, Vivian Jane, Linda Rosemarie).

COCHRANE, John Gordon — Director for Canada, Marsh & McLennan Limited, est. 1906, International Insurance Brokers, 1004, 510 W. Hastings St., Vancouver 2, B.C. Born Dublin, Ireland, May 28, 1895, son of the late Charles Henry and the late Margaret Elizabeth (Gordon) Cochrane, both of Ireland. Educated: Methodist College; Queen's University. Married Jean Park Williamson, daughter of the late Capt. A. P. W. Williamson, October 15, 1927; has one son and two daughters. Clubs: Vancouver; Capilano Golf and Country. Recreation: sailing. Liberal. Protestant. Residence: 6062 Newton Wynd, University Hill, Vancouver 8, B.C.

ALEXANDER, Norman James — Vice-President, James Richardson & Sons, Limited, 1006 Grain Exchange, 167 Lombard Avenue, Winnipeg 2, Manitoba. Managing Partner, Richardson Securities of Canada; Vice-President, Richardson Securities, Inc.; Director: Armstrong & Taylor Limited; The Investors Group; Westeel-Roscoe Limited; Great Plains

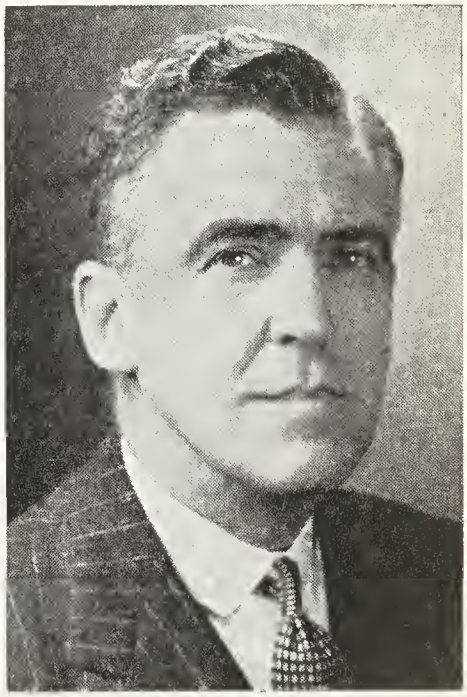

NORMAN JAMES ALEXANDER

Development Co. of Canada; Dome Petroleums Limited. Member, Chicago Board of Trade. Born Regina, Sask., Feb. 9, 1909, son of Robert Merrilees Alexander, Glasgow, Scotland and Catherine McNeil (Clarke) Alexander, Auchterarder, Scotland. Associated with Richardson organization since 1927. Past President: Investment Dealers' Association of Canada; Vancouver Stock Exchange; B.C. Bond Dealers' Association; Men's Canadian Club of Vancouver; Winnipeg Symphony Orchestra. Director, Children's Hospital of Winnipeg. Lieutenant-Commander, R.C.N.V.R., 1940-45. Married Juanita Yvonne Denny, daughter of John M. Denny, Dunbarton, Scotland, April 25,

1944; has one son and four daughters. Clubs: Manitoba; Vancouver; St. Charles Golf & Country; Capilano Golf & Country; Winnipeg Winter; Winnipeg Squash Racquet. Recreation: golf. United Church of Canada. Residence: 85 Yale Avenue, Winnipeg 9, Manitoba.

DAVIDSON, Honorary Colonel Richard Roy, Q.C., LL.B. — Barrister, Davidson, Davidson & Williams, Barristers, 201 Canada Trust Bldg., Lethbridge, Alta.; Member, National War Finance Committee, active in Victory Loan, Red Cross and Community Chest Work; Chairman of

HONORARY COLONEL RICHARD ROY DAVIDSON, Q.C., LL.B.

Southern Alberta Advisory Board, Huron & Erie-Canada Trust. Born Drayton, Ont., July 8, 1884, son of William James and Elizabeth (Baird) Davidson. Educated: public school, Drayton; Guelph Collegiate Institute; Regina Normal; Alberta University, LL.B., 1913. Came to Manitoba, 1903 and to Alberta, 1907. Taught school in Ontario, Manitoba, Saskatchewan and Alberta, 1901-09; called to Alberta Bar, 1913. President, Conservative Association for Lethbridge Federal Riding for some years; Chairman, Lethbridge School Board, 1916 and 1919; Member, Lethbridge School Board, 1915-20. President, Alberta School Trustees' Association, 1920. Conservative Candidate for Provincial House, 1926. King's Counsel, 1936. Made Bencher, Law Society of Alberta, 1951. Appointed Hon. Col. 18th Field Rgt. (S.P.) R.C.A.(M), 1955. Married Gertrude Lilian, daughter of D. H. Preston, K.C., Napanee, Ont.; has one son (William Preston Davidson, Q.C., his partner). Clubs: Lethbridge Country; Rotary (past District Governor, Rotary International for the 116th District, including Alberta, Saskatchewan, Manitoba and North Western Ontario); Kiva Club, Phoenix, Arizona. Society: A.F. & A.M. Recreations: motoring, golf, curling and hunting. Conservative. United Church of Canada. Residence: Lethbridge, Alta.

SHAW, Hon. Walter Russell, M.B.E., B.Sc., LL.D.—Formerly Premier of Prince Edward Island, Province House, Charlottetown, P.E.I. Born St. Catherines, P.E.I., Dec. 20, 1888, son of Alexander Crawford Shaw of St. Catherines and Isabell (Maynard) Shaw of Port Hill. Educated: St. Catherines Public School; Prince of Wales College; University of Toronto, B.Sc. With P.E.I. Government since 1916 as: Agricultural Representative Livestock Superintendent; Agricultural Journalism; Deputy Minister of Agriculture, 1934; Leader of Conservative Party, 1958; Premier since 1959. Established P.E.I. Federation of Agriculture and Agricultural Council; President of the Agricultural Scientific Society and the Canadian Horticultural Council; represented Atlantic Provinces at the International Farmers Federation in Europe in 1950. Head of the Red Cross for two years. Elected Leader of the Conservative Party of Prince Edward Island, 1958; contested successfully, first district of Queens (P.E.I.) Sept. 1, 1959; became Premier of Prince Edward Island, Sept. 16, 1959. Re-elected on December 10, 1962. Served with 9th Siege Battery, World War I. Married Margaret MacKenzie, R.N., daughter of Alexander MacKenzie, Victoria West, P.E.I., June 1, 1921; has one son and two daughters. Society: Masonic Order. Recreations: flowers and art. United Church of Canada. Residence: Clyde River, R.R., Charlottetown, P.E.I.

EDGAR LAWRIE HICKMAN

HICKMAN, Edgar Lawrie — President (Merchant), A. E. Hickman Co. Ltd., Importer, Distributor for Manufacturers, Hardware, Insurance Agents, St. John's, Nfld.; President: Hickman Motors Ltd.; Bavarian Brewing Ltd.; Modern Pest Control Ltd.; Hickman Leasing Ltd.; Gadens Ltd.; Vice-President and Director, Purity Factories Ltd.; Director: John Labatt Ltd.; Beverage Sales Ltd.; Nfld. Fire & General Insurance Co. Ltd.; Gadens (West) Ltd.; Gaden (Central) Ltd.; Canadian Imperial Bank of Commerce; Newfoundland Steamships (1965) Ltd.; Chairman of Nfld. Advisory Board, Canada Permanent Trust Co.; Past Pres., Nfld. Board of Trade; Director, St. John's Operating Co. Ltd. Born St. John's, Nfld., Oct. 23, 1907, son of Albert Edgar and Marie Louise Hickman. Educated: Methodist College, St. John's; Lakefield, Preparatory School, Lakefield, Ont.; Tonbridge School, Kent, England; Ontario Business College, Belleville, Ont. Married Ethel Beatrice Fudge, daughter of Philip T. Fudge (deceased), Jan. 10, 1940; has two sons and one daughter. Clubs: Canadian Club of New York; Past President, City Club (St. John's); Bally Haly Golf; Curling; Royal Nova Scotia Yacht Squadron (Halifax, N.S.). Society: A.F. & A.M. Recreations: fishing and golf. Presbyterian. Residence: St. John's, Newfoundland. Summer residence: Long Pond, C.B., Nfld.

AVISON, Theodore Lloyd, B.Comm. — Divisional General Manager, Investment Division, Canadian Imperial Bank of Commerce, 25 King St. West, Toronto, Ont. Born Guelph, Ont., July 3, 1912, son of Dr. H. W. Avison (deceased), Galt, Ont. and M. C. (Kirkland) Avison, Galt, Ont.

THEODORE LLOYD AVISON, B.Comm.

Educated: Public and High Schools in Western Canada, specifically Calgary; University of Toronto (B.Comm.). Office Clerk to Associate Treasurer, Sun Life Assurance Co. of Canada, Montreal, P.Q., 1937-55; Resident Treasurer, Sun Life Assurance Co. of Canada, London, England, 1947-50; (Served with the Department of Finance for a short period during the War—on loan from the above Company). Appointed General Manager, Investment Division, The Canadian Bank of Commerce in 1956. Assumed present position at amalgamation with Imperial Bank of Canada, June 1, 1961. Married Ruth A. Crandall, daughter of C. F. Crandall, Wolfville, N.S., Sept. 17, 1938; has two daughters. Club: Toronto. United Church of Canada. Residence: 235 Strathallan Wood, Toronto, Ont.

RANDALL, Harry — General Manager International (retired), The Bank of Nova Scotia, 44 King Street W., Toronto 1, Ont. Born Leeds, Eng., June 7, 1908, son of the late James Randall of Leeds, England and the late Lilian (Wilson) Randall. Joined

HARRY RANDALL

The Bank of Nova Scotia at Port Arthur, Ont., July 1925; General Office, Chief Accountant's Department, 1933-35; Inspection Department, 1935-43; Assistant Chief Accountant, April 1946; Chief Accountant, July 1953; Comptroller, Nov. 1957; Assistant to the President, April 1959; Assistant General Manager, Aug. 1960; Deputy General Manager (International), Sept. 1963. General Manager (International), 1966; retired Oct. 1968. On active service with R.C.A.F., as Flying Officer, 1943-46. Married Jane Vaughan Crombie, of Port Arthur, April 18, 1938; has three daughters (Catherine, Lilian and

Elizabeth). Clubs: Granite; National; Canadian; Empire. Residence: 16 Glenayr Rd., Toronto 10, Ont.

PEENE, Vida Hampt (Miss), B.A. — Patron of the arts. Born Hamilton, Ontario, daughter of Alfred Wavell and Susan (Nottle) Peene. Educated: Private Schools: Caldecote Towers, England; Bonn, Germany; University of Toronto (B.A.); Ontario College of Arts, (A.O.C.A.). One of the original members

(MISS) VIDA HAMPT PEENE, B.A.

of the Canada Council (appointed April 1957, for a term of 4 years); elected President of the Dominion Drama Festival, 1962-64; Governor, The National Theatre School of Canada, 1962-64; Director, Canadian Opera Assn. since 1952; Founder and Chairman, Canadian Opera Guild, since 1960; Director and Member of the Executive Committee, The Canadian Players Foundation, 1960-64; President, Canadian Opera Women's Committee, 1952-54; Director: Hart House Orchestra since 1955; Director and Branch Liaison Chairman of the National Ballet Guild of Canada, 1955-58; President, Central Ontario Drama League, 1955-57; appointed a Director, Canadian Music Centre, Sept. 1964; appointed member of Canadian Centenary Council, 1961-67; Representative the Canadian Federation of University Women. Member: Provincial Drama Council of Ontario, 1956-65; appointed to Executive Committee, Canadian Conference of the Arts, 1960-68; Original Member: Toronto Arts Foundation; Province of Ontario Council for Arts. First person in Canada who represents the arts in all their levels; awarded Civic Award of Merit, 1964, for distinguished services for City of Toronto, Received Central Drama League Award, Jan. 1964, Canadian Drama Award, Nov. 1964; appointed by The Municipality of Metropolitan Toronto Council to the Board of Management O'Keefe Centre, June 11, 1968. Has actively promoted and raised funds for the arts in general. During 2nd World War, Commandant, Food Administration Section Canadian Red Cross Corps, Toronto Detachment. Clubs: Rosedale Golf; The University Women's Club of Toronto (Pres., 1948-49); The Toronto Heliconian (Pres., 1949-51). Society: Pi Beta Phi (National Officer). Conservative. Anglican. Residence: 5 Silverwood Ave., Forest Hill Village, Toronto, Ont.

BUNTING, Alfred—Stockbroker, Alfred Bunting & Co., 68 Yonge St., Toronto, Ont. Member, Toronto Stock Exchange; Director, Canadian General-Tower Ltd. Born Toronto, Ont., June 19, 1898, son of J. Dawson and Fanny (Davidge) Bunting. Educated: Toronto public school and High School of Commerce. With Cassels, Biggar, Turner & Crawford Co., member of the Toronto Stock Exchange, 1927-30; G. Tower Ferguson Co., 1930-31; Cameron & Bunting, 1931-40; Peaker, Trent and Bunting, 1940-53; Alfred Bunting & Co., 1953 to present. Served overseas in 1st World War with Royal Canadian Dragoons; Commanded Governor-General's Horse Guards (Reserve), 1944-45. Married Harriet Lee Pearce, March 8, 1928; has two sons (J. Pearce and G. Rapley) and one daughter (Harriet Lee, Mrs. John Weld). Clubs: National; Toronto Hunt; Toronto and North York Hunt; Longford Reserve Fishing; Toronto Board of Trade; Canadian; Member, Canadian Institute of Mining and Metallurgy. Recreations: horses, golf. Anglican. Residence: 190 Dunvegan Road, Toronto, Ont.

PRINGLE, Donald McKinnon, Q.C., B.A. — Lawyer, Lash, Johnston, Sheard & Pringle, est. 1964, from merger of Lash, Lash & Pringle and Johnston, Sheard & Johnston, 21 King St. E., Toronto, Ont. Member, Canadian Advisory Board, Royal Insurance Group. Director: Western British America Insurance Companies; Kenyon Securities Ltd.; H. I. Thompson

DONALD McKINNON PRINGLE, Q.C., B.A.

& Cleaners Ltd.; Gananoque Electric Co. Ltd. Born Toronto, Ont., Dec. 28, 1923, son of Kenneth McKinnon and Catherine Isabel (McEachern), both of Toronto, Ont. Educated: Upper Canada College; University of Toronto (Trinity College, B.A., 1944). Read Law with Lash & Lash, 1945-48; Called to the Bar of Ontario, 1948; Created Q.C., 1960. Member: Canadian Bar Association; County of York Law Association. Canadian Army, 1943-45 as Lieutenant. Married Phyllis Katharine Anderson, daughter of Andrew L. Anderson, April 23, 1949; has four sons (Andrew McKinnon, Kenneth Anderson, John Gerald and Donald Anthony Geoffrey). Clubs: Toronto; Toronto Golf; Badminton & Racquet, Toronto. Society: Delta Kappa Epsilon. Anglican. Residence: 5 Dunloe Road, Toronto, Ont.

SMYTHE, Major Conn, B.A.Sc., M.C. — Hon. Lt. Colonel, The Lorne Scots (P.D. & H. Regiment). President, C. Smythe for Sand Limited. Director, Maple Leaf Gardens Ltd. Born Toronto, Ont., Feb. 1, 1895, son of A. E. S. Smythe of Toronto, Ont. and the late Mary (Constantine) Smythe. Educated: Jarvis Collegiate Institute; Upper Canada College; University of Toronto (B.A.Sc., 1920). Served in engineering department, City of Toronto, Canadian National Railways and also with York Township after the war; started in contracting business as Angotti & Smythe, 1920; formed own company of which he is President, 1921. Was Honorary Coach for the University of Toronto Teams, 1926-27-28; organized the New York Rangers Hockey Club, 1926. With associates, bought Toronto Maple Leafs, 1927-28; appointed Managing Director, Maple Leaf Hockey Club, 1928; organized with associates, Maple Leaf Gardens, Ltd. and appointed Secretary-Treasurer, 1931 and later Managing Director and was President, Maple Leaf Gardens Limited from 1947 until Dec. 1961, when he retired. Owns and operates own Racing & Breeding Stables; Director, Jockey Club Limited. Joined 25th Battery, C.F.A., as Gunnner, 1915; commissioned with 40th Battery, C.F.A., 1915; Overseas, 1916-17; transferred to R.A.F., 1917; prisoner of war until termination of hostilities; awarded M.C. in Artillery and mentioned in Despatches while with Flying Corps. Appointed Major and Officer Comm., 30th Battery, 7th Toronto Regt., R.C.A., Canadian Active Army, Sept. 1941; on Active Service in England and France, 30th Battery, 6th L.A.A. Regt., R.C.A., Canadian Army Overseas; severely wounded and returned to Canada, 1945. Married Irene Eleanor Sands, daughter of T. R. Sands of Toronto, March 10, 1920; has two sons and one daughter. Clubs: University; Granite; Lambton Golf; Orchard Beach Golf & Country; Caledon Mountain Trout Club. Recreations: golf, swimming and horse racing. Anglican. Residence: 68 Baby Point Road, Toronto, Ont.

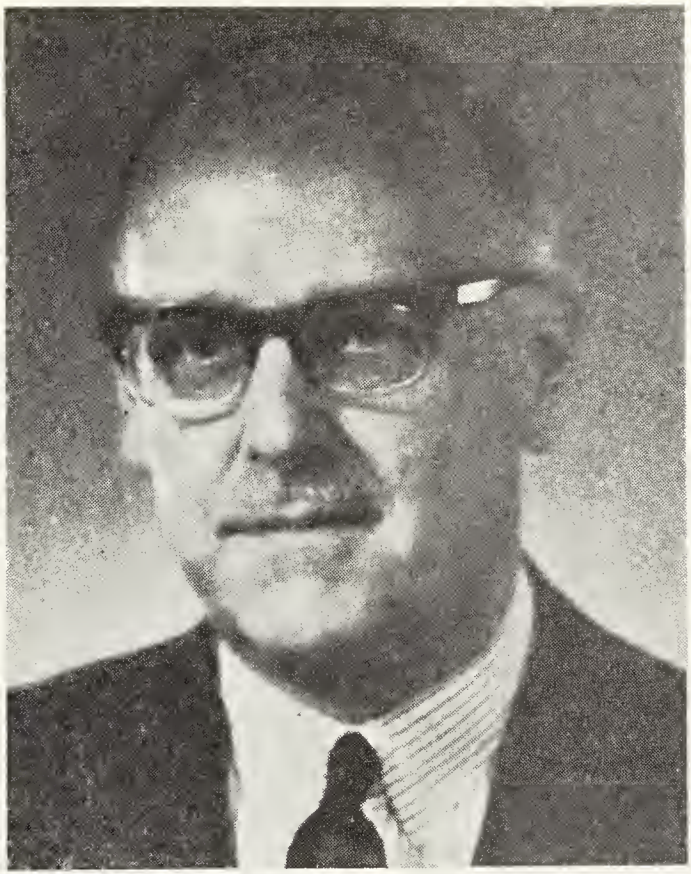

JOHN L. BONUS

BONUS, John L. — Managing Director, the Mining Association of Canada, Room 335, 12 Richmond Street East, Toronto 1, Ontario. Born Mons, Belgium, Jan. 27, 1913, son of Henry Pem Kingsford Bonus and Margaret Elisa (Tournay) Kingsford Bonus. Educated: Royal Athenaeum, Mons, Belgium; Kings College, University of London. Partner in family business, Brussels, 1935-40; engaged in import-export business, Brussels, 1937-40; Secretary-General, British Chamber of Commerce in Belgium and representative of Federation of British Industries, 1945-50; General Manager, British Canadian Trade Association, Toronto (HQ), Montreal and Vancouver, 1951-67; Managing Director, The Mining Association of Canada, 1968. Served with Royal Artillery, 1940-45; commissioned, 1941; Major, 1943-45; Staff Officer, 21st Army Group HQ, 1943-45. Married Brigitte Paule van Assche of Brussels, Belgium; has one daughter (Beatrice Mary) and two sons (Harold Paul and John Arnold). Associations: Canadian Lawn Tennis Association. Clubs: National (Toronto); Toronto Cricket, Skating & Curling; Queen's; International of Canada. Recreation: tennis. Roman Catholic. Residence: 212 Hillhurst Boulevard, Toronto 12, Ontario.

ZYCHLINSKI-MIELZYNSKI, Peter Gerard — General Sales Manager, Vice-President of Marketing and Director, McGuinness Distillers Limited, 2 Algoma St., Toronto 18, Ont. President and Director, McGuinness Distillers (Agencies) Limited. Born Poznan, Poland, Feb. 22, 1923, son of Joseph Zychlinski, Uzarzewo and Countess Izabella Jezierski. Educated: Paderewski Liceum, Poznan, Poland. Began with T. Eaton Co., Winnipeg, 1948-50; Toronto, 1950-57; Sales Representative, McGuinness Distillers Limited, Toronto, 1957; General Sales Manager and Vice-President, Marketing, 1967. Married Cecile Skarbek-Borowski, daughter of W. Skarbek-Borowski and Countess Anna Potocki, April 28, 1956; has three sons (Andrew, Peter and Robert). Recreations: hunting and sailing. Roman Catholic. Residence: 103 Riverview Gardens, Toronto 9, Ont.

PETER GERARD
ZYCHLINSKI-MIELZYNSKI

NEELANDS, Donald Grant, B.A. — Executive Vice-President, Canada Permanent Trust Co. and Canada Permanent Mortgage Corporation, est. 1855, trust and loan companies, 320 Bay St., Toronto, Ont. Director, G. T. Fulford Co. Born Toronto, Ont., Mar. 21, 1916, son of Ernest V. and Jessie M. Neelands, both of Toronto, Ont. Educated: Upper Canada College; Trinity College; Osgoode Hall; B.A. Read Law with Blake, Cassels & Graydon, 1938-41; Called to the Bar of Ontario, 1941. Trust offices, Toronto, General Trust Corp., 1949 (now Canada Permanent Trust Co.). Captain, Canadian Intelligence Corps, 1941-45. Married Christine M. MacGregor, daughter of Arthur E. MacGregor, April 16, 1942; has three daughters (Nancy, Margo and Patricia). Clubs: National; Toronto Hunt; Board of Trade. Society: Phi Kappa Pi. Presbyterian. Residence: 170 Inglewood Drive, Toronto 7, Ont.

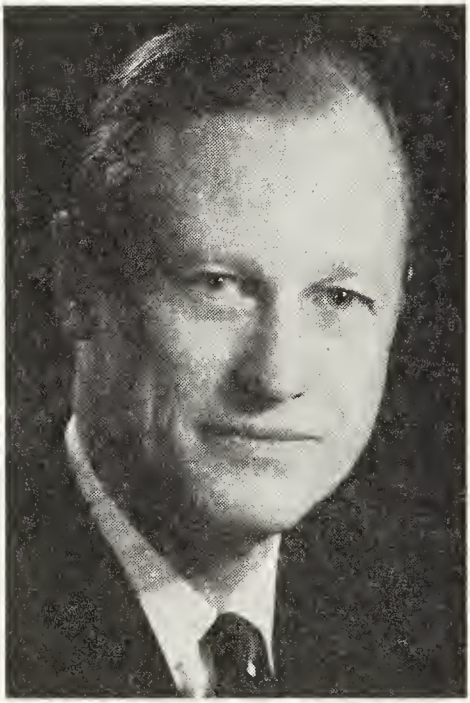

DONALD GRANT NEELANDS, B.A.

SMILLIE, Robert, F.C.B.A. — Senior Vice-President, Corporate Development and Director, Robert Morse Corporation Limited, est. 1899, manufacturer and distributor weighing and process, control equipment, pumps, oil and gas, forestry and materials handling equipment, machine tools, 1155 Dorchester Blvd. W., Montreal 102, Que. Director: Canadian Equipment Sales & Service Co. Ltd.:

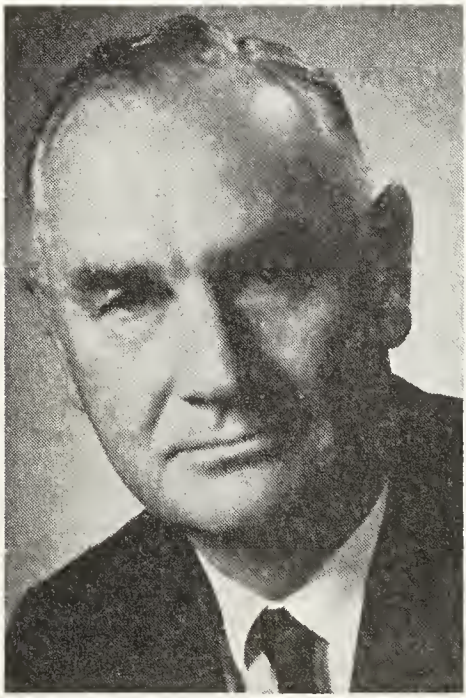

ROBERT SMILLIE, F.C.B.A.

Mid-Western Compressor Supplies Ltd. Born Cowdenbeath, Scotland, May 3, 1907, son of James and Agnes Walker (Spears) Smillie. Educated: George Watson's Boys College, Edinburgh, Scotland; F.C.B.A. With Ohio National Bank, Columbus, Ohio, 1926; Bank of Montreal, Toronto, 1927; Branch Manager, Oakwood-St. Clair, Toronto, 1939-42; Assistant General Managers Department, 1942-48; Assistant Supt., Vancouver, 1948-53; Supt., B.C. Branches, 1953-55; Manager, King & Yonge Branch, Toronto, 1955-57; Assistant General Manager and Manager, Main Office, Montreal, 1957-66; Senior Vice-President, Corporate Development, Robert Morse Corporation Limited, Montreal, 1966. Governor: Royal Edward Chest Hospital; Laurentian Chest Hospital; Director: Victorian Order of Nurses, Greater Montreal Branch; Italian Chamber of Commerce; Les Grands Ballets Canadiens; Honorary Vice-President, Boy Scouts Association, Quebec; Member, French Chamber of Commerce in Canada, Montreal Chapter. Married Thérèse Gagnon, daughter of J. Armand Gagnon, Dec. 1, 1966; has two sons (Ian and Colin) and one daughter (Heather), by previous marriage to Aldyene Watson (deceased). Clubs: St. James', Montreal; Royal Montreal Golf. Recreations: gardening; painting and golf. Protestant (United Church). Residence: 250 Clarke Avenue, Apt. 820, Westmount 215, P.Q.

MacDONALD, Donald, LL.D. — Labour Executive, Canadian Labour Congress, est. 1956, national labour centre, 100 Argyle Avenue, Ottawa, Ont. Member: Executive Board, International Confederation of Free Trade Unions; Central Council, Canadian Red Cross Society; Canada Labour Relations Board; Economic Council of Canada; Canadian Trade Committee; Canadian-American Committee; Canadian National Commission for UNESCO; Chairman, National Labour Co-operative Committee. Born Halifax, Nova Scotia, Sept. 12, 1909, son of Daniel Joseph and Mary Elizabeth (Garnier) MacDonald. Educated: Holy Redeemer School; Sydney Academy; Extension Courses, St. Francis Xavier University (Hon. LL.D.). President, Local 4560, United Mineworkers of America, Sydney, N.S., 1930; General Representative, Canadian Congress of Labour, Sydney, N.S., 1942; Regional Director, Maritime Provinces, 1945; Secretary-Treasurer and Chief Executive Officer, Ottawa, Ont., 1951; Secretary-Treasurer, Canadian Labour Congress, Ottawa, Ont., 1956; President, 1968. M.L.A., Cape Breton South, 1941-45; Leader of C.C.F. in Nova Scotia House of Assembly. Coronation Medal, 1954; Centenary Medal, 1967; Honorary Life Member, Canadian Red Cross Society, 1968. Married Mary Gertrude Campbell, daughter of Peter Campbell, Nov. 16, 1937; has one son (Donald Campbell MacDonald). Clubs: Le Cercle Universitaire d'Ottawa; Canadian. Recreations: boating, fishing. New Democratic Party. Roman Catholic. Residence: 782 Lonsdale Road, Ottawa, Ont.

ROBINETTE, John Josiah, Q.C., B.A., D.C.L., LL.D. — Barrister, McCarthy & McCarthy, law practice, P.O. Box 48, Toronto-Dominion Centre, Toronto 1, Ont. Director: The Canada Permanent Trust Company; The Stanley Manufacturing Co. Ltd.; Stanley Allied Products Ltd.; Wyandotte Enterprises Ltd. Born Toronto, Ont., Nov. 20, 1906, son of Thomas Cowper Robinette, K.C. and Edith May Robinette, both of Toronto, Ont. Educated: University of Toronto Schools; University of Toronto, B.A.; Osgoode Hall Law School; University of Western Ontario, D.C.L.

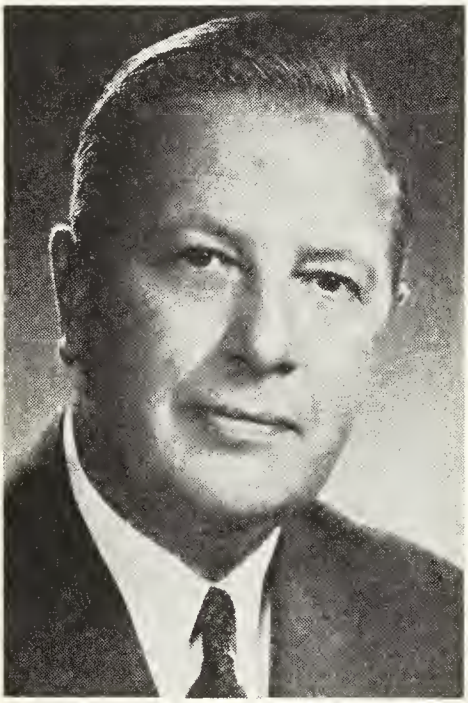

JOHN JOSIAH ROBINETTE, Q.C., B.A., D.C.L., LL.D.

(Hon.); Queen's University, LL.D. (Hon.). Read Law with Donald, Mason, White & Foulds, Toronto, Ont.; Called to the Bar of Ontario, 1929; Manitoba, 1961; Nova Scotia, 1963; Created K.C., 1946. Member: Fellow American College of Trial Lawyers; Canadian Bar Association; The Advocates' Society. Elected Bencher of Law Society of Upper Canada at quinquennial elections, 1946; re-elected, 1951; re-elected, 1955. Treasurer, Law Society of Upper Canada, 1958-62. Married Lois Bridgland Walker, daughter of Ernest William Walker; has three daughters (Joan (Mrs. R. H. Sadler), Wendy (Mrs. G. A. Calder) and Dale). Club: University. Recreations: reading and golf. Liberal. United Church. Residence: 408 Glenayr Road, Toronto 10, Ont.

LEONARD, Hon. T. D'Arcy, C.B.E., K.C.S.G., Q.C., B.A., LL.D. — Senator, Dominion of Canada; Vice-President, Canada Permanent Mortgage Corporation, 320 Bay Street, Toronto; Chairman, Triarch Corporation Ltd.; Director: Canada Permanent Toronto General Trust Company; Toronto and London Investment Company Ltd.; Canadian Industries Limited; Consumers Gas Co.; International Duluth Seaport Incorporated; Governor, York University; Member, Advisory Committee, Ontario University Affairs. Born Toronto, Ont., April 29, 1895, son of Charles J. Leonard, barrister of Toronto and Eleanor (O'Brien) Leonard of Toronto. Educated: University of Toronto (B.A.); Osgoode Hall. Read Law with Shirley Denison, K.C. and Jones & Leonard; called to the Bar of Ontario, 1918; in partnership with his brother, C. F. Leonard, 1934-1942. Solicitor for The Canada Permanent Trust Company and Canada Permanent Mortgage Corporation, 1934-1942; Counsel for the Trust Companies' Assoc. of Ontario; General Counsel for the Dominion Mortgage & Investment Assoc., 1936-1942; appointed General Manager and elected a Director, The Canada Permanent Trust Company, June 3, 1942 and elected President, Jan. 4, 1951; retired as President, 1958. Elected Vice-President, Canada Permanent Mortgage Corporation, Jan. 4, 1951. Appointed Senator, Dominion of Canada, 1955. Created Knight Commander of the Order of St. Gregory in 1956. Served with 3rd Batt. and 5th Batt., C.E.F. and Royal Air Force as Lieutenant. Awarded C.B.E. in Dominion Day Honors List, July 1946. Married Lilian Gray, daughter of Major H. A. Gray, Toronto, Oct. 14, 1922; has one son and four daughters. Clubs: Rosedale Golf; R.C.Y.C.; National; Toronto; Toronto Hunt. Recreation: golf. Roman Catholic. Residence: 10 Meredith Cresc., Rosedale, Toronto, Ont.

D. CARLTON WILLIAMS

WILLIAMS, D. Carlton—President and Vice-Chancellor, The University of Western Ontario, est. 1878. Office of the President, Stevenson Hall, London, Ontario. Born Winnipeg, Manitoba, July 7, 1912, son of the late John Andrew Williams and Anna (Carlton) Williams. Educated: Gordon Bell and Kelvin High Schools; University Manitoba-B.A., 1932, University of Toronto-M.A., 1937; Ph.D. (U. of T.) 1940 (Psychology). Director of Research for Toronto Welfare Council, 1940-41; Briefly with National Research Council on Problems of Pilot Selection, 9-; Special Lecturer, University of Toronto 1946; Asssociate Professor, University of Manitoba, Winnipeg, 1947; Professor and Head of Dept. of Psychology, University of Manitoba, Winnipeg, 1948; Professsor, University of Toronto, Toronto, 1949; Consultant to the Toronto Juvenile Court Clinic, 1951-58; Director of University Extension, University of Toronto, 1958; Director of the John Howard Society, 1956-67; Member of the Manpower Project of the Glassco Commission, 1961; Planning and building two new colleges, University of Toronto, 1962; Vice-President, University for Scarborough and Erindale Colleges, 1963; Principal of Scarborough College, University of Toronto, 1963; Principal of Erindale College, University of Toronto, 1965; President and Vice-Chancellor, The University of Western Ontario, July 1967; President, Canadian Psychological Association, 1954; Fellow of Canadian Psychological Association; Fellow of American Psychological Association. Author "The Arts as Communication", 1963; "University Television", 1965-ARep-

ort for the Committee of Presidents of Universities and Colleges of Ontario. Inaugurated one of Canada's Original Programmes in Educational Television, 1957; Past President and founder of the Metropolitan Educational Television Association, Toronto; Chairman of Television subcommittee of the Committees of Presidents of the Universities of Ontario. CBC "Live and Learn" Series TV personality -12 part course on Psychology and Philosophy of Modern Living. World War II Personnel Selection R.C.A.F., 1942-44; Aircrew and Pilot, 1944-45. Married Margaret Ashwell Carson, daughter of the late William Oliver Carson, November 20, 1943 has one son (David Bruce) and one daughter (Catharine Ann). Clubs: Arts and Letters, University Club (Toronto); University Club of London; London Hunt and Country. United Church. Residence: 1836 Richmond Street, London, Ontario.

SULLIVAN, Hon. Joseph Albert, M.D., C.M. — Senator, Dominion of Canada, Ottawa, Ont.; Physician and Surgeon. Born Toronto, Ont., Jan. 8, 1902, son of Edward and Essie (Taylor) Sullivan, both British. Educated: University of Toronto Schools; University of Toronto. M.D., C.M., 1926; postgraduate work in the University of Toronto, New York and several European centres. Member, Canadian Jr. Hockey Championship Team, 1919. Varsity Grads. Hockey Team (Olympic Champion, 1928). Consultant in Otolaryngology to the R.C.A.F., 1942; Chief of Dept. of Otolaryngology, St. Michael's Hospital, Toronto, Ont., 1945; Defence Research Board, Ottawa, 1946; Chief of the Hard of Hearing Clinic and Auditory Research, St. Michael's Hospital, Toronto, Ont., 1950; Member, Board of Governors, University of Toronto, 1950; Chief Consultant to the Armed Forces of Canada (Otolaryngology), 1954; Member, Ontario Cancer Research Foundation, 1954. Summoned to the Senate of Canada, Oct. 12, 1957. Clubs: York; Granite; University; Rosedale Golf; Seigniory; Home. Societies: Canadian Medical Association; Ontario Medical Assoc.; Academy of Medicine, Toronto; Fellow of Royal Society of Medicine, Eng.; European Collegium; American Otological Society; American Academy of Otolaryngology and President, American Otossclerosis Study Group. Progressive Conservative. Residence: Toronto, Ont.

SALE, Rhys Manley, LL.D., D.Sc. — Industrialist, formerly Chairman and President, Ford of Canada, retired, 1962. Director: Anglo American Corporation of Canada Ltd.; Canadian Pioneer Insurance Co.; Canada Permanent Trust Company; Debhold (Canada) Limited; General Accident Assurance Co. of Canada Ltd.; Great-West Life Assurance Company; Interlink Investments Limited; Scot-

RHYS MANLEY SALE, LL.D., D.Sc.

tish Canadian Assurance Corporation; Union Gas Company of Canada Limited; Union Gas Investments Ltd. Board of Governors, Appleby College, Oakville. Born Windsor, Ont., Mar. 5, 1897. Educated: Public and High Schools, Windsor, LL.D., D.Sc. Junior, Ford of Canada, Windsor, Oct. 1915; Chief Accountant, Ford of Australia, Geelong, 1924-26; Assistant General Sales Manager, Ford of Canada, Windsor, 1929-39; General Sales Manager, 1939-46; Vice-President, 1946; Executive Vice-President, 1947; President, 1950-61; Chairman of the Board, 1962. Served with Canadian Expeditionary

Forces, 1916-17. Married Alma A. MacDonald of Windsor, Dec. 20, 1916; has one son (John R.) and one daughter (Mrs. F. R. Buck). Clubs: Granite; National; York; Canadian. Societies: Newcomen Society of England; Masonic Lodge, Rose No. 500. Recreations: boating, fishing. Anglican. Residence: 40 Cox Drive, Oakville, Ont.

GOULD, John Merritt, B.A.—President, Outdoor Advertising Sales Ltd., Toronto and Montreal. President: Gould Outdoor (Posters) Limited (formerly Gould-Leslie Limited, est. 1913), outdoor advertising and commercial signs, 119 Waterloo St., Brantford Ont.; Gould Outdoor Ltd., Montreal, Que.; John M. Gould Ltd., Brantford, Ont.; Miller Posting Service Ltd., Orillia, Ont. Director, Wonder Seal Canada Ltd., St. Catharines; Consulting Director, Mott Manufacturing Ltd., Brantford. Born St. Catharines, Ont., Dec. 9, 1924, son of the late Harold Victor Gould and Dorothy (Merritt) Gould, both of St. Catharines, Ont. Educated: Glenridge Public School; Ridley College; University of Western Ontario (B.A.). Salesman: Gould-Leslie Ltd., Brantford, Ont., 1949-51; Gould-Murray Ltd., Toronto and Hamilton, Ont., 1952-54; Vice-President, Ontario Sales, Gould-Murray Ltd., Toronto, Ont.; General Manager, Gould-Leslie Limited, Brantford, Ont., 1955; President and General Manager, Gould-Leslie Limited, 1958; President: Gould Outdoor Ltd. (formerly Asch Signs Inc.), Montreal, Que., May 1962; Gould-Murray Limited, 1963; Gould Outdoor (Advertising) Limited, 1965. During World War II, 1943-45, served with the Royal Canadian Air Force; overseas with R.N.F.A.A. Treasurer, Brantford and Brant County Progressive Conservative Association; Past President: Canadian Red Cross Society, Brantford and Brant County; Outdoor Advertising Association of Canada (elected man of the year, 1966); Past Secretary-Treasurer, Board of Governors, Brantford General Hospital; Vice-President, Outdoor Advertising Research Bureau; Governor, Ridley College, St. Catharines; Director, Brantford Board of Trade. Married Marcia Jane, daughter of Douglas Black and Margaret B. Weldon, London, Ont., Sept. 18, 1948; has three sons (D. Hal W., John David and Timothy Merritt) and one daughter (Marcia Elizabeth). Clubs: Brantford Golf & Country; London Hunt & Country; Brantford; St. Catharines; National; Rotary. Society: Kappa Alpha Society (University of Western Ontario, 1948 and 1949). Recreations: golf, skiing, Aberdeen Angus cattle. Anglican. Residence: 11 Gaywood Gardens, Brantford, Ont. and Bretton Place, 44 Jackes St., Toronto, Ont.

JOHN MERRITT GOULD, B.A.

SOLES, William England, B.Sc. — President, General Manager and Director, Anglo-Canadian Pulp & Paper Mills, Limited, Quebec, Que.; President and General Manager, Dryden Paper Co. Ltd.; Director, Reed Paper Group Ltd.; President: Prince George Pulp and Paper Limited; Intercontinental Pulp Co. Ltd. Born Derby Line, Vermont, July 2, 1912, son of Clinton and Evelyn (Bailey) Soles, both of Sherbrooke, P.Q. Educated: Stanstead College; Bishop's University; Queen's University; B.Sc. Mech. Engineering. Control Dept., Anglo-Canadian Pulp & Paper Mills, Ltd., 1935-37; Assistant General Superintendent, Gaspesia Sulphite

Co. Ltd., 1937-40; Manager, Anglo-Canadian Pulp & Paper Mills, Ltd., Ship Building Division, 1941-45; Mill Manager, Anglo-Canadian Pulp & Paper Mills, 1945; Assistant General Manager, 1947; General Manager, 1952; Vice-President and General Manager, 1954; President since 1958. Married Elizabeth Russell, daughter of G. H. Russell, Quebec, P.Q. Residence: 1120 de Braves, Quebec, Que.

CARBONNEAU, Côme, B.A.Sc., M.A.Sc., Ph.D. — Geologist (Géologue), SOQUEM (Quebec Mining Exploration Co.) (Société Québécoise d'Exploration Minière), est.

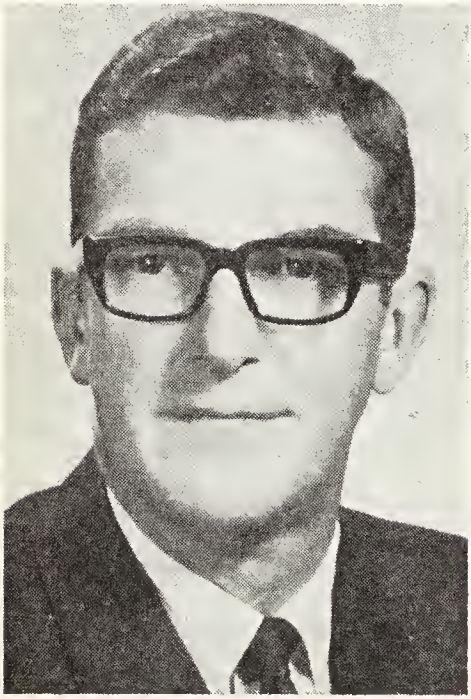

CÔME CARBONNEAU, B.A.Sc., M.A.Sc., Ph.D.

1965, mining exploration, 2383 Ste. Foy Rd., Ste. Foy, Que. Born Grand'Mere, P.Q., Nov. 24, 1923, son of Omer and Edith (Bordeleau) Carbonneau, both of Grand'-Mere, Que. Educated: Laval University, 1948 (B.A.Sc., Geological Engineering); University of British Columbia, 1949 (M.A.Sc., Geology); McGill University, 1953 (Ph.D., Geology). Post-doctorate Overseas Research Fellow, National Research Council, 1953-54. Field studies and research in Belgium, England, Germany and Northern France. Began career as Associate Professor, Geology, Ecole Polytechnique, University of Montreal and Consulting Geologist, 1951-63; Field Geologist on the Lachine Rapids, Hydro-Electric Project, 1957-58; Technical Advisor on Montreal Subway Project, 1962-63; Consulting Geologist for the exploration and development of mineral occurrences in the Oka Area, 1953-63; Technical advisor on the development and marketing of the Columbium Project of the St. Lawrence Columbium & Metals Corp., 1959-63. Executive Vice-President, St. Lawrence Columbium & Metals Corp., 1963-65; President of SOQUEM (Quebec Mining Exploration Co.) since 1965. Member: Corporation of Engineers of Quebec; Canadian Institute of Mining and Metallurgy; Geological Association of Canada; Society of Sigma XI; American Institute of Mining and Metallurgical Engineers; Association Canadienne-Française pour l'Avancement des Sciences (ACFAS). Author of: Several Papers on technical subjects. Married Françoise Pettigrew, daughter of Lucien Pettigrew, Sept. 15, 1951; has three sons (Jean, Pierre and Alain) and three daughters (Hélène, Marie and Lise). Recreations: skiing, golf and photography. Roman Catholic. Residence: 2540 J. O. Keable, Ste. Foy, Que.

BONNEAU, Louis-Philippe, B.A.Sc. — Vice-Rector, Laval University, Cité Universitaire, Ste-Foy, Quebec, Que. Born St. François, Co. Montmagny, P.Que., Aug. 21, 1916, son of Adélard Bonneau and Adéline Goupil. Educated: Collège de Lévis; Laval University, B.A.Sc. with Honors (Summa Cum Laude). Engineer, Canadian Johns-Manville, Asbestos, 1942-46; Professor, Laval University, Quebec, 1947-54; Director of Mechanical Engineering Department, Faculty of Science, 1954-56; Vice-Dean, Faculty of Science, 1956-60; Dean, Faculty of Science, 1960-61; Vice-Rector, since 1961. Member: Engineering Institute of Canada; Corporation of Profession Engineers of Quebec; Defence Research Board; National Council Research; Committee of Science and Medicine for the Canadian World Exhibition, 1967. Married Agathe Tremblay, daughter of Nérée Tremblay, Sept. 16,

1939; has three sons (Jacques, Pierre, Michel) and four daughters (Micheline, Rachel, Louise, Hélène). Residence: 881 Chanoine Scott, Ste-Foy, Quebec 10, Que.

RILEY, William Culver, O.B.E., LL.D. — Chairman, The Canadian Indemnity Company, est. 1912, general insurance, 333 Main Street, Winnipeg, Man.; Chairman, United Canadian Shares Limited; Director: Royal Bank of Canada; Dominion Bridge Co., Ltd.; Southam Press Ltd.; Union Oil Company of Canada Ltd.; Dominion Bronze Ltd.; Dominion Textile

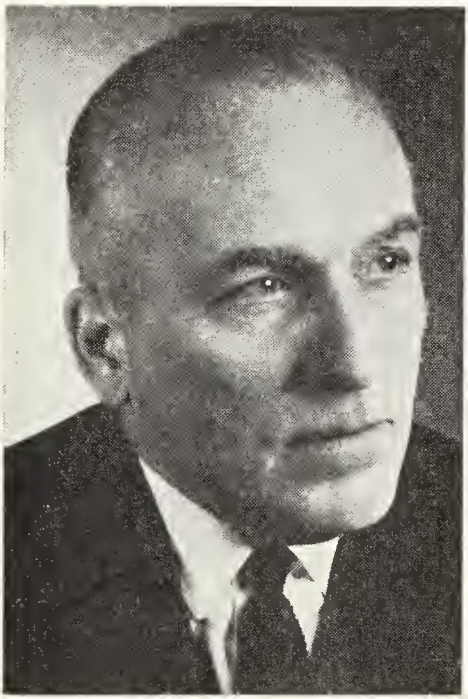

WILLIAM CULVER RILEY, O.B.E., LL.D.

Co. Ltd.; Inland Cement Industries Ltd. Born Winnipeg, Man., June 21, 1907, son of Conrad Stephenson Riley of Winnipeg, Man. and Jean Isabel (Culver) Riley of Winnipeg. Educated: Public Schools, Winnipeg; McGill University. Canadian Indemnity Co. and Canadian Fire Ins. Co., Winnipeg, 1925; Branch Manager, Vancouver, 1928-29; Branch Manager, Toronto, 1934-41; Chairman, 1963; President, Pan American Games (1967) Society; Past President: Winnipeg Football Club; Winnipeg Enterprises Corp. which built and operates Winnipeg Football and Baseball Stadium and Arena; Commissioner, Manitoba Royal Commission on Flood-Cost Benefit, 1957-58; Member, Board of Trustees, Winnipeg General Hospital; Member of Board, Manitoba Army Benevolent Fund, Canadian Executive Service Overseas. Served in active army, June 1941-Dec. 1945; overseas two and a half years. Rank, Lieutenant-Colonel, Royal Canadian Ordnance Corps. Married Elizabeth Hamilton, Sept. 1933; has two sons and one daughter. Clubs: Manitoba; St. Charles Country; University (Toronto); Winnipeg Football; Royal Lake of the Woods Yacht. Recreations: golf and sailing. Residence: 265 Dromore Ave., Winnipeg, Man.

ROSS, Thomas Bruce — President, The Canadian Indemnity Company, est. 1912, fire and casualty insurance, 333 Main St.,

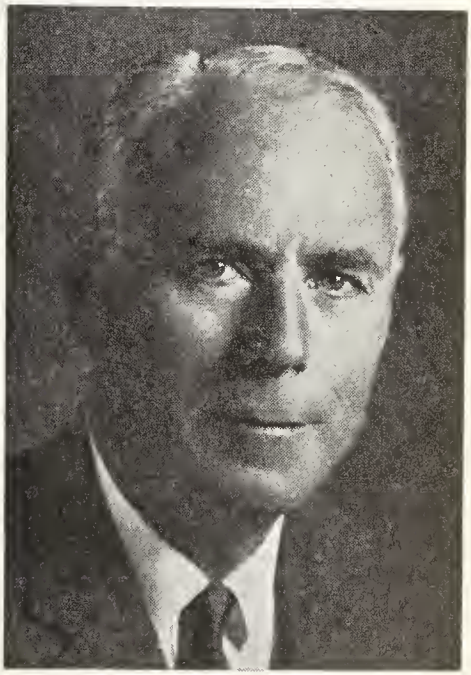

THOMAS BRUCE ROSS

Winnipeg, Man. President, United Canadian Shares Limited; Deputy Chairman of the Board, The Monarch Life Assurance Company; Director: Beaver Lumber

Company Limited; Monarch Life Assurance Company; Member: Winnipeg Advisory Board, Canada Permanent Trust Company. Born Winnipeg, Man., Aug. 29, 1904, son of Thomas and Mary (Sutton) Ross, both of Winnipeg. Educated: in Winnipeg schools. Junior Clerk, Canadian Indemnity Co., Winnipeg, 1921. Married Beryl McIntosh Armstrong, daughter of William Armstrong, Winnipeg, August 21, 1933; has two daughters (Mrs. J. R. Connacher, Toronto; Miss Elizabeth J. Ross, Winnipeg). Clubs: The Manitoba; Winnipeg Winter; St. Charles Country. Recreations: golf and curling. United Church of Canada. Residence: 205 Grenfell Boulevard, Winnipeg 29, Manitoba.

AGAR, Harold Arthur, C.A. — Vice-President, Finance and Secretary-Treasurer, Canadian Oxygen Ltd., est.

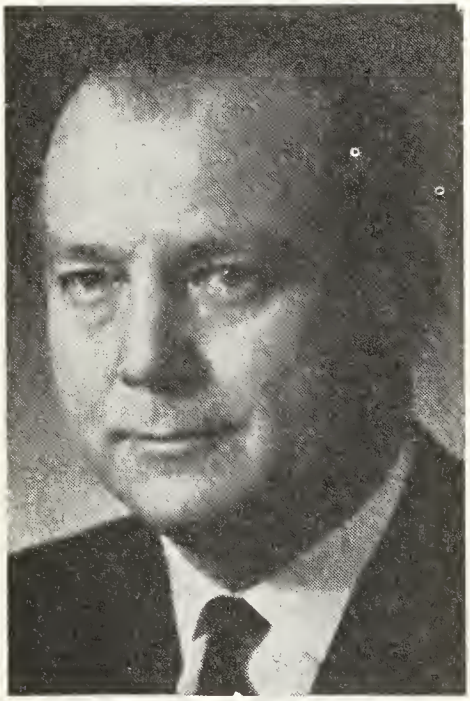

HAROLD ARTHUR AGAR, C.A.

1949, manufacturer and distributor of industrial and medical gases and related equipment, 355 Horner Ave., Toronto 14, Ont. Born Montreal, P.Q., Aug. 30, 1915, son of Norman Elmer and the late Lillian Maude (Dixon) Agar. Educated: Humberside Collegiate, Toronto. Chartered Accountant (Ontario), 1946. Began career as Auditor, Price Waterhouse & Co., Toronto, 1934; Auditor, Gair Co. Canada Ltd., 1950; Comptroller, 1951; General Sales Manager, Paper, Continental Can. Co. of Canada Ltd., 1960; Secretary-Treasurer, British Oxygen Canada Ltd., 1961; (Firm name changed in 1965); Vice-President, Finance, Canadian Oxygen Ltd., 1965. Member: Board of Trade of Metropolitan Toronto; Institute of Chartered Accountants; Naval Officers' Association of Canada (Toronto Branch) (Past President); Financial Executives Institute. R.C.N.V.R., Lieutenant, 1941-45. Married Margaret Marie Neil, daughter of James F. Neil (deceased), Nov. 25, 1943; has one son (Glen Robert) and one daughter (Catherine Anne). Clubs: The Canadian (New York); Lambton Golf & Country; Royal Canadian Yacht; Royal Canadian Military Institute; Empire (Toronto). Recreations: golf, sailing and curling. Liberal. United Church. Residence: 94 The Kingsway, Toronto 18, Ont.

SAUNDERSON, Hugh Hamilton, B.A., M.Sc., Ph.D., D.Sc. — President, University of Manitoba, est. 1877, Winnipeg, Man. Born Winnipeg, Man., Nov. 23, 1904, son of Hugh H. and Lina D. (DuVal) Saunderson, both of Winnipeg, Man. Educated: Mulvey and Kelvin Schools, Winnipeg; University of Manitoba; McGill University; B.A., M.Sc. (Man.), Ph.D. (McGill); F.C.I.C., LL.D. (Alta.), (Sask.), (Winnipeg), D.Sc., McGill. Lecturer in Chemistry, University of Manitoba, Winnipeg, 1932. Research Chemist, Canadian International Paper Co., Hawkesbury, Ont., 1933; Assistant Professor, University of Manitoba, Winnipeg, 1934; Associate Professor, 1941; Dean of Arts and Science, 1945; Director, Division of Information Services, National Research Council, Ottawa, 1947; President, University of Manitoba since 1954. Married Patricia Jean Coke, daughter of Dr. C. E. Coke, Beausejour, Man., June 15, 1934; has one son and one daughter. Clubs: Manitoba; Canadian Club of Winnipeg. Liberal. United Church of Canada. Residence: President's House, University of Manitoba, Winnipeg, Man.

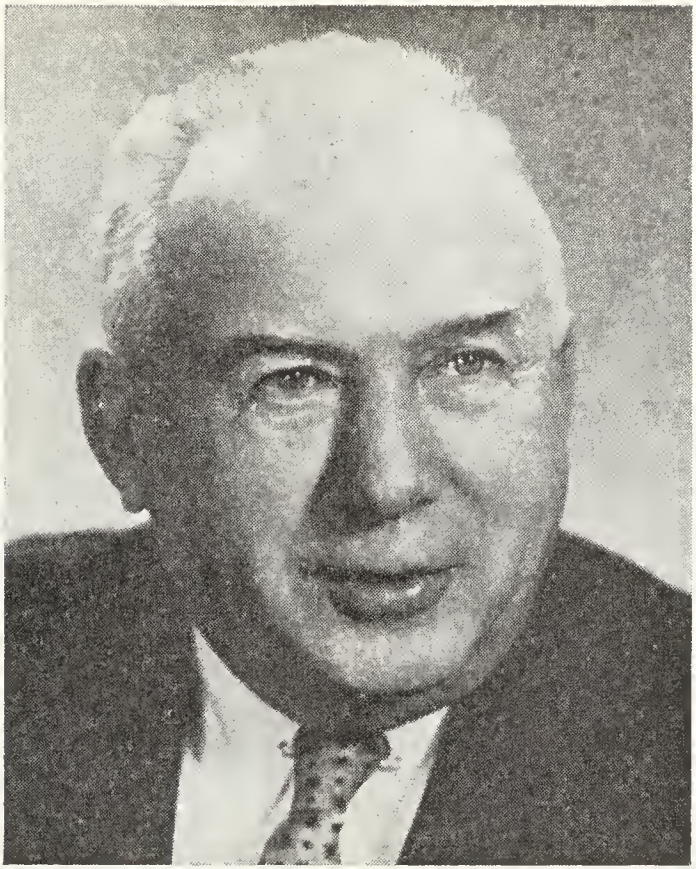

WILLIAM KENNETH MacLEOD, LL.D.

MacLEOD, William Kenneth, LL.D. — Chairman of the Board, Lynn MacLeod Metallurgy Limited, manufacturing steel and alloy steel castings, Thetford Mines, Que. President Lynn MacLeod Engineering Supplies Ltd. Owns and operates an Automotive Manufacturing Plant, The "Piasa" in Mexico; Chairman Board, Lynn, MacLeod Automotive Limited; Director: Canadian Oxygen Limited, a subsidiary of Brit'sh Oxygen Limited. Governor, St. Benoît du Lac. Born Port Elgin, Westmount County, N.B., Oct. 5, 1896, son of William Malcolm and August (Turner) MacLeod. Educated: Port Elgin High School; Stanstead College, Quebec; Mount Allison University (Class of '19, Science) now member, Board of Regents. Established the present business, 1920. Director: Canadian Red Cross Society; Provincial Director, Canadian National Institute for the Blind, Thetford Mines Branches; President, Association Forestière des Cantons de l'Est Inc.; Trustee, Boy Scouts Association, Thetford Mines Branch, Member of Board of Trustees, Stanstead College; Director, Association Forestière Québecoise Inc. Quebec; Honorary Governor, Canadian Red Cross Society; Governor, l'Abbaye de St. Benoit du Lac. Twice Honored by Provincial Government of Quebec with title "Commander and Gold Medal of Merit". LL.D., Mount Allison University. Married Marion Lamb Knight, daughter of Frank H. Knight, Winchester, Mass., 1930; has one son. Clubs: Rotary (Thetford Mines), (Hon. Member); Thetford Mines Golf; St.

George's (Sherbrooke); Thetford Mines Curling; Mt. Stephens (Montreal); Stadacona Fish & Game; Owner "W.K. MacLeod Territories" a sportsman's Club. Society: A.F. & A.M., 32°. Recreations: golf, curling, fishing and hunting. Breeder of Pure Bred Holtsein cattle and operating a 4,000 acre farm. United Church of Canada. Residence: Thetford Mines, Que.

ROW, William Stanley, B.Sc. — Director and Chairman of the Board: Belledune Fertilizer Limited; Kerr Addison Mines Limited, 44 King St. West, Toronto, Ont. Director and President: Brunswick Mining and Smelting Corporation Limited;

WILLIAM STANLEY ROW, B.Sc.

East Coast Smelting and Chemical Company Limited; Mattagmi Lake Mines Limited; Noranda Australia Limited; Noranda Exploration Company Limited; Noranda Exploration Inc.; Director and Executive Vice-President, Noranda Mines Limited; Director and Vice-President: Amulet Dufault Mines Limited; Aunor Gold Mines Limited; Empresa Fluorspar Mines Limited; Gaspe Copper Mines Limited; Hallnor Mines Limited; Orchan Mines Limited; Pamour Porcupine Mines Limited; Director: Agnew Lake Mines Limited; Canada Wire & Cable Company Limited; Canadian Copper Refiners Limited; Canadian Electrolytic Zinc Limited; Chile Canadian Mines, S.A.; General Smelting Company of Canada Limited; Hallnor Mines Limited; Joutel Copper Mines Limited; Noranda Sales Corporation Limited; Vangorda Mines Limited. Born Curries, Oxford County, Ont., Feb. 1, 1904, son of Frederick and Clara Ann (Putnam) Row, both of Curries, Oxford County. Educated: public school, Curries; Collegiate Institute, Woodstock, Ont.; McGill University (B.Sc. in Mining); graduated, 1927. Went directly as Mining Engineer with Cerro de Pascoe Copper Corporation, Peru, South America, remaining there for three years. 1931 joined the engineering staff, Lake Shore Gold Mines Ltd., becoming Assistant Chief Engineer and finally, Shaft Captain, June 1931-April 1937; left Lake Shore Gold Mines Ltd. to take position as Manager, Kerr-Addison Gold Mines Ltd., 1937; Executive Vice-President and Director, 1955; President, 1958. Director, Ontario Mining Association for several years. President, 1950-51. Director, Mining Association of Canada for many years; President, 1963 and 1964. Married Helen Shirley Rogers, daughter of Hiram Rogers, Lindsay, Ont., Feb. 16, 1933; one son (deceased) and one daughter (Caroline Margaret). Clubs: National; York Downs Golf and Country; Granite. Societies: C.I.M.M., A.I.M.E.; The Professional Engineers of Ontario. Recreations: fishing, hunting, curling and golf. United Church of Canada. Residence: 168 Forest Hill Rd., Toronto, Ont.

TAYLOR, Alan Frederick Bragg—President and Director, Bramalea Consolidated Developments Ltd., est 1958, real estate developers, 70 Bramalea Rd., Bramalea, Ont. Director: British Northwestern Insurance Co.; Security National Insurance Co. Born London, Eng., June 24, 1911, son of Frederick Bragg and Mildred Alice (Willmott) Taylor, both of London, Eng. Educated: Whitgift Grammar School, Croydon, Surrey, Eng. Various capacities till Dept. Manager, P. Wigham-Richardson & Co. Ltd., London, Eng., 1929-36; Associated with Alite Machines Ltd., London, Eng.,

1936-39; Managing Director Alite Machines Ltd., London, Eng., 1945-51. Director, Close Brothers Ltd., Merchant Bankers, London, Eng., 1951; President, Bramalea Consolidated Developments Ltd., Bramalea, Ont., since 1962. Served with Royal Engineers, 1939-45 in U.K., Africa and Italy. Discharged as Major. Married Doris Evelyn Beatrice, daughter of George Byles, Sept. 7, 1935; has three sons (Michael, John and Neville). Clubs: Royal Canadian Yacht; Royal Canadian Military Institute. Recreation: sailing. Anglican. Residence: 22 Kingsway Crescent, Islington, Ont.

TOMB, John Osborne, B.A. — Managing Director, McKinsey & Company, Inc., est. 1910, Management Consultants, P.O. Box 156, Toronto-Dominion Centre, Toronto, Ont. Born Newton, Mass., U.S.A., July 13,

JOHN OSBORNE TOMB, B.A.

1918, son of John McKelvey Tomb, Johnstown, Penn., U.S.A. and Ethel Osborne Frantz, Wilmington, Delaware, U.S.A. Educated: Newton High, Newton, Mass., U.S.A.; Williams College, Williamstown, Mass., U.S.A. (B.A.). Secretary, Dentists Supply Company of New York, New York, 1944-49; Director, 1946-49; Treasurer, 1947-49; Associate, McKinsey & Company, Inc., Boston and Chicago, 1950-56; Principal, Chicago, 1956-60; Director, Chicago, Cleveland and Toronto, 1960-; Managing Director: Cleveland, 1963-68; Toronto, 1968-. Author of (with S. R. Wilson) "Improving Profits Through Integrated Planning and Control", Englewood Cliffs, N.J., Prentice-Hall, Inc., 1968. Articles in Harvard Business Review; California Management Review; Dun's Review & Modern Industry. Married Helen Adelaide Brock, daughter of Herman Gilbert Brock, June 12, 1942; has two sons (Eric T. Tomb and Donald F. Tomb) and one daughter (Mrs. Ellen T. Knill). Clubs: Cleveland Athletic; St. James's (Montreal); University (Chicago); Kirtland Country. Society: Phi Beta Kappa. Recreations: tennis, sailing, skiing, travel. Independent. Congregationalist. Residence: 1201 Old Mill Towers, 39 Old Mill Road, Toronto 18, Ont.

EYRE, John Lamarche, LL.B., B.A. — President and Director, Saguenay Shipping Limited, Ship Operators and Agents, 1060 University Street, Montreal 3, Quebec. Member: Executive Committee, Shipping Federation of Canada; Maritime Board, National Academy of Sciences (U.S.A.); Director: Chaguaramas Terminals Limited (Trinidad); Saguenay Shipping (U.K.) Ltd., London. Born Orange, New Jersey, U.S.A., October 30, 1917, son of John A. Eyre and Ethel (Lamarche) Eyre. Educated: Millbrook School, Millbrook, New York; Yale University, B.A., 1940; Harvard Business School, Naval Supply, 1943; Fordham Law School, LL.B., 1949. Ship's Officer, Grace and Robin Lines, 1940-43; Port of New York Authority, 1945-55; Transportation Consultant, 1955-66; from 1959, Senior Transport Consultant, Arthur D. Little Inc., Cambridge, Massachusetts; became President of Saguenay Shipping Limited, March 1966. Lieutenant, United States Naval Reserve, in Solomon and Philippine Island campaigns, 1943-45. Married Cornelia LeBoutillier, daughter of Martin LeBoutillier, July 17, 1952; has two sons (Stephen, Martin Banning) and one daughter (Alison). Recreations: beagling, fishing, skiing. Club: Whitehall (New York). Residence: Westmount, Montreal 6, Quebec.

McKAY, Donald Douglas, F.I.I.C. — President, General Manager and Director, The Canadian Surety Company, 105 Adelaide Street West, Toronto, Ont. Chief Agent for Canada, The Transamerica Insurance Company. Born Winnipeg, Man., April 20, 1920, son of Douglas McKay and Isabel (MacDonald) McKay. Educated: St. John's High School and United College (1939), Winnipeg, Man. Began with Western Canada Insurance Underwriters Association, 1939-47; Underwriting Manager, Federated Mutual Insurance, 1948-59; Branch Manager, Prudential of England, 1960-63; joined present company, 1964 as Automobile and Property Manager; Assistant General Manager, 1965; Acting General Manager, 1967; General Manager, 1968; President and General Manager, 1969. Lieutenant, Royal Canadian Naval Reserve, 1940-45. Fellow, The Insurance Institute of Canada. Married Thelma M., daughter of Walter G. Draper, June 20, 1947; has two sons (Donald Douglas Jr. and Ross George) and one daughter (Nancy Jane). Clubs: Royal Canadian Military Institute; Metropolitan Toronto Board of Trade; Canadian; National. United Church of Canada (Trustee, St. Luke's United Church, Islington). Residence: 100 Valecrest Drive, Islington, Ont.

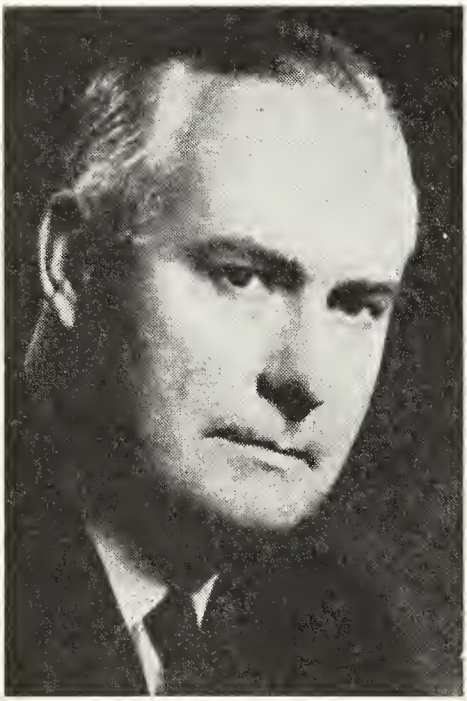

DONALD DOUGLAS McKAY, F.I.I.C.

TAYLOR, Dudley Robert, P.Eng. — Engineer (Electrical), President, Aviation Electric Ltd., est. 1931, sale, manufacture and overhaul of aircraft instrument and accessory systems, supervisory control systems, fluidics, navigation systems, 200 Laurentien Blvd., St. Laurent 379, Que. Director: Rousseau Controls Ltd., Pointe Claire, Que.; Aviation Electric Pacific Ltd., Vancouver. B C. Born Montreal, Que., Sept. 21, 1914, son of Eldred Scott Taylor (deceased) and Madge Mary (Dudley) Taylor, Montreal, Que. Educated: West Hill High School, Montreal; McGill University (B.Eng., 1937). Began career as Radio Engineer, Canadian International Paper Co., Maniwaki, Que., 1937; Radio Mechanic, Electrical Engineer, Engineering Supervisor, Technical Assistant to

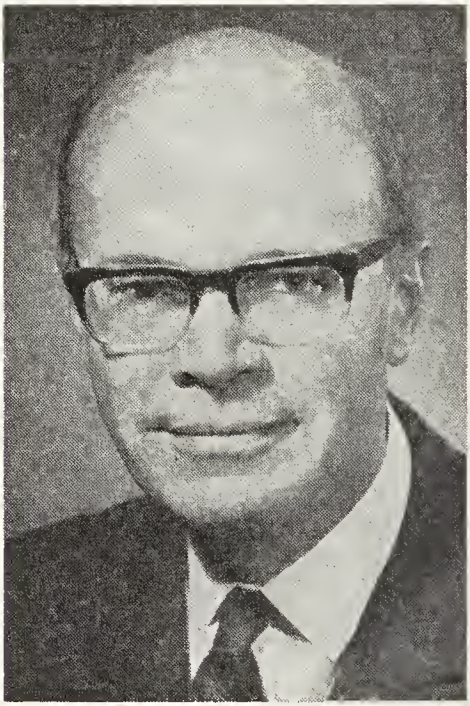

DUDLEY ROBERT TAYLOR, P.Eng.

Chief Engineer, Air Canada, Winnipeg, 1938-48 and Montreal, 1949-51; Assistant Sales Manager, Aviation Electric Ltd., Montreal, 1952; Sales Manager, 1955; Director, Engineering Products Division, 1957; Vice-President, 1959; Senior Vice-President, 1962; Executive Vice-President, 1966; President since 1968. Member: Canadian Aeronautics & Space Institute (Fellow and Past President); Corporation of Engineers of Quebec Air Industries Association of Canada; Electronic Industries Association of Canada; McGill Graduates' Society. Married Viola May Thomson, daughter of Adam McGregor Thomson, June 1940; has one son (James Dudley) and two daughters (Mrs. W. S. (Lynda Anne) Safford) and (Mrs. J. B. (Janet May) Gilmer). Fraternity: Kappa Rho Tau, McGill, President, 1936-37. Recreations: golf, fishing, philately. Protestant. Residence: 85 Brittany Ave., Apt. 702, Town of Mount Royal 304, Que.

McLEOD, Hugh, M.A., F.S.A., A.I.A., F.C.I.A. — Vice-President in Charge, Group, Sun Life Assurance Company of Canada, Dominion Square, Montreal, Que. Born Dornoch, Scotland, Mar., 20, 1908, son of the late D. F. McLeod and Alexa (Macleod) McLeod. Educated: Dornoch Academy; Edinburgh University (M.A. 1930, Honours in Mathematics and Natural Philosophy, and won Donald Fraser Bursary in Physics). Joined Sun Life Assurance Company of Canada, Montreal in Actuarial Dept., 1930; Supervisor, Actuarial Dept., 1939; Mathematician, 1944; Assistant Actuary, 1945; Resident Actuary (Great Britain), 1946; Associate Actuary, 1952; Actuary, 1954; appointed an Executive Officer, 1957; Vice-President, Group, 1960; Vice-President in Charge, Group, 1968. President, Canadian Health Insurance Association; Past Director, Health Insurance Association of America; Associate, Institute of Actuaries of Great Britain (A.I.A.). Fellow, Society of Actuaries (F.S.A.). Fellow, Canadian Institute of Actuaries (F.C.I.A.). Married (first) the late Esmé Beatrice Sibley, October 21, 1939, one son (Ronald Francis); (secondly) Elizabeth Latham Falk Russell; three step-daughters (Judith, Susan and Elizabeth). Clubs: Royal Montreal Golf; Royal Montreal Curling. Recreations: golf, curling. Residence: 176 Strathcona Drive, Town of Mount Royal, Que.

MENKES, René, M.R.A.I.C. — Partner, Menkés and Webb, Architects, Suite 301, 2050 Mansfield St., Montreal, Que.; Partner, Webb, Zerafa, Menkes, Architects, 1910 Yonge St., Toronto 7, Ont. and Suite 801, 305 King St. West, Kitchener, Ont. Born Paris, France, Feb. 10, 1932. Educated: Lower Canada College, 1944-49; McGill University, 1949-55. Member: Province of Quebec Association of Architects; Royal Architectural Institute of Canada. Married Ann Wallace Sullivan. Residence: 655 Belmont Ave., Westmount, Montreal, Que.

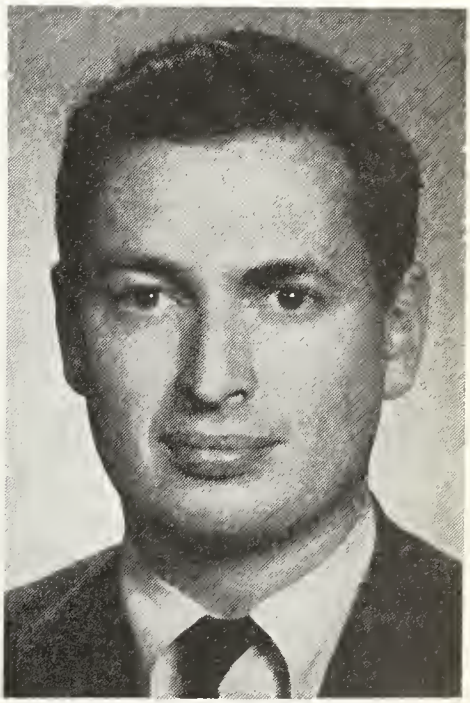

RENÉ MENKES, M.R.A.I.C.

CHAPMAN, Frederick Douglas — Born Toronto, Ont., June 5, 1895, son of Frederick William and Esmeralda (Fieghen) Chapman, both of Toronto. Joined National Trust Company Limited. Toronto, June 1910; became associated with A. E. Ames & Co., Toronto, 1916; Manager, A. E. Ames & Co. Limited, New York, 1918; Manager, Montreal, 1926;

Director, 1928; Vice-President, 1949; President, 1957; Vice-Chairman, 1962; Honorary Chairman, 1965; Retired, 1966. Married Elsie Marie Hocken, daughter of the late Senator Horatio Clarence Hocken, Toronto, Aug. 14, 1919; one daughter, Isobel (Mrs. Ralph L. Whittall). Clubs: Saint James's; Mount Royal; Whitlock Golf; Chapleau; National (Toronto); York (Toronto). Recreations: fishing, gardening, golf and Canadiana. Anglican. Residence: "Elmsleigh", Como, Que.

PHILPOTT, David Goodwin — Executive, President of Land Development Company, Triton Centres Limited, est. 1963. Acquisition of Development and Management of Major Commercial Real

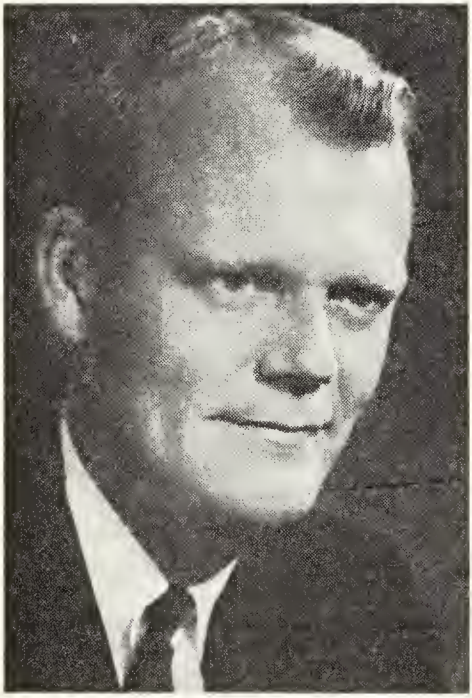

DAVID GOODWIN PHILPOTT

Estate, 140 Yorkdale Shopping Centre, Toronto 19, Ontario; Vice-President and Director, Trizel Corporation Ltd.; President and Director, Scarborough Shopping Centre Ltd. Born White Plains, New York, U.S.A., Aug. 10, 1927, son of Wilbur Morgan Philpott of Hamilton, Ontario and Annie Ruth Goodwin of Montreal, P.Q. Educated: Jarvis Collegiate, Toronto; University of Toronto. Began as Draftsman, Molesworth, Secord & Savage, Architects, Toronto, 1947; Construction Staff: Coborne Const. Ltd., Toronto, 1951; Principal Investments Ltd., Toronto, 1952; Vice-President, Webb & Knapp (Canada) Ltd., Toronto, 1959; President, Triton Centres Ltd., Toronto, 1963. Member: International Council of Shopping Centres; Urban Land Institute. Married Wanda Audrey Hutchings, daughter of Ross W. Hutchings, May 20, 1950; has one son (Stephen Ross) and one daughter (Wendy Ruth). Clubs: Royal Canadian Yacht; Port Credit Yacht; Caledon Ski. Recreations: sailing, skiing, squash. Residence: 1312 Woodeden Dr. S., Port Credit, Ontario.

REID, Parker Bancroft — Vice-President and Director, MacDougall, MacDougall & MacTier Ltd., stockbrokers and Investment dealers, 129 St. James St. W., Montreal, Que. Born Fredericton, N.B., April 1, 1909, son of Duncan Parker Reid of Fredericton, N.B. and Flora (Lever) Reid of St. Stephen, N.B. Educated: Marysville Public and Fredericton High schools; University of New Brunswick, B.A.; New York University. Clerk, Bank of Montreal, New York, July 1929; Statistician, Bank of Montreal, Montreal, July 1931; Credit Officer, 1947; Inspector, 1949; Investment Analyst, MacDougall & MacDougall, Montreal, 1953; partner, 1954; Vice-President and Director, MacDougall, MacDougall and MacTier, Ltd. and MacTier & Co. Limited, since 1960. Elected member, Board of Management, Canadian Stock Exchange, 1958; Chairman, 1961; Member, Governing Committee, Montreal Stock Exchange, 1961-64; Chairman, 1962-1963. Served with the Artillery, as Lieutenant, Pacific Command, 1941-44; Overseas after Staff Course, 1944, in United Kingdom and Europe on instructional and administrative duties; discharged Feb. 1946 with rank of Captain. Married Marjorie Bent Stevens, daughter of the late Clarence Bent Stevens, Mar. 20, 1933; has two sons. Clubs: Kanawaki Golf; Engineers' (Montreal); Laurentian Lodge; Montreal Club; Royal Montreal Curling. Recreations: golf, skiing and fishing. United Church of Canada. Residence: 452 Strathcona Ave., Westmount, Montreal, P.Q.

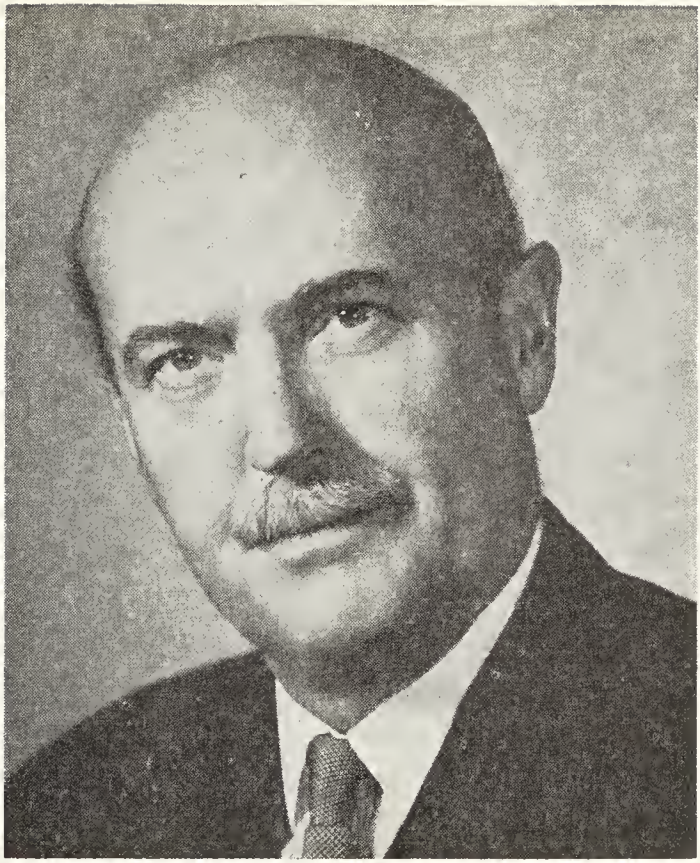

MAJOR-GENERAL ALBERT BRUCE MATTHEWS, C.B.E., D.S.O., E.D., C.D.

MATTHEWS, Major-General Albert Bruce, C.B.E., D.S.O., E.D., C.D.—Chairman of the Board, The Excelsior Life Insurance Company, 20 Toronto St., Toronto, Canada; Chairman, Board of Directors, Economic Investment Trust Limited; Chairman of the Board and President, Canada Permanent Mortgage Corporation; President, Canada Permanent Trust Company; Vice-President and Director: The Toronto-Dominion Bank; Argus Corporation Limited; Director: Canadian Enterprise Development Corporation Ltd.; Avco of Canada Limited; Moffats Limited; Massey-Ferguson Limited; Dome Mines Limited; Dome Petroleum Limited; Dominion Stores Limited; Standard Radio Limited; The Maple Leaf Gardens Limited; Third Canadian General Investment Trust Ltd.; Canadian General Investments Limited; Cow & Gate (Canada) Limited; General Milk Products Limited; United North Atlantic Securities Limited; Aetna Life Insurance Company, Hartford, Conn.; The Aetna Casualty and Surety Company, Hartford, Conn.; The Standard Fire Insurance Company, Hartford, Conn.; Director, Domtar Ltd; Chairman and President, The Toronto Western Hospital; Member, Board of Governors, University of Toronto; Colonel Commandant, The Royal Regiment of Canadian Artillery. Born, Ottawa, Canada, August 12, 1909, son of Maud (Whiteside) Matthews and the late Honourable Albert Matthews, former Lieutenant-Governor of Ontario. Educated: Upper Canada College, Toronto. Entered the investment business in 1928, moved to New York in 1930, returned to Toronto in 1931. In 1932 became a gen-

eral partner in the firm of Messrs. Matthews & Company. Received commission in 3rd Field Brigade, Royal Canadian Artillery, in 1928. Went on active service in September, 1939, with First Canadian Division, commanding 15th Field Battery, R.C.A., and was promoted to rank of Lieutenant-Colonel in 1941. In 1943 became Brigadier and C.R.A. of First Canadian Division. In 1944 was appointed Commander Corps Royal Artillery in Second Canadian Corps. Promoted in November, 1944, to rank of Major-General as G.O.C. Second Canadian Division. Awarded C.B.E and D.S.O., Legion of Honour, Croix de Guerre with Palm, and Grand Officer of the Order of Orange Nassau. Elected to Board of Directors, The Excelsior Life Insurance Company, March, 1946. Appointed Vice-President and Treasurer in April of that year. Assumed direction of Investment Department in May, 1946. Succeeded his late father as President of the Company in September, 1949. Elected Chairman of the Board, July, 1963. Married Victoria Thorne of Greenwich, Connecticut, and New York City, September, 1937; has three children (Bryn, Victor Bruce and Harriet). Clubs: Toronto; The York; The National; Toronto Golf and Country; Royal Canadian Military Institute; The Granite; Mount Royal (Montreal); Rideau (Ottawa). Baptist. Residence: "Stonedene", 2395 Bayview Avenue, Willowdale, Ontario.

HEENEY, Arnold Danford Patrick, Q.C., M.A., LL.D., D.C.L. — Canadian Chairman, International Joint Commission (Canada-United States) since 1962; Permanent Joint Board on Defence, since 1967. Born Montreal, Quebec, April 5, 1902, son of the late Rev. Canon William Bertal Heeney and the late Eva Marjorie (Holland). Educated: St. John's College School, Winnipeg; University of Manitoba (B.A., 1921; M.A., 1923); St. John's College, Oxford (Rhodes Scholar from Manitoba, 1923; Modern History (B.A., 1925; M.A., 1936); McGill University (B.C.L., 1929). Honorary Degrees: LL.D.—Canada: University of British Columbia, 1948; University of Manitoba, 1950; McGill University, 1961; University of Alberta, 1967; U.S.A. Franklin & Marshall College, 1954; Michigan State University, 1955; Kenyon College, 1955; University of Rhode Island, 1960. D.C.L. - St. John's College, University of Manitoba, 1966. Called to the Bar of Quebec, 1929; created K.C., 1941. Practised law in Montreal, 1929-38; Sessional Lecturer, Faculty of Law, McGill University, 1934-38; Principal Secretary to Prime Minister of Canada, 1938; Clerk of the Privy Council and Secretary to the Cabinet, 1940-49; Secretary, Cabinet War Committee, 1940-45; Under-Secretary of the State of External Affairs, 1949-52; Ambassador and Permanent Representative of Canada to the North Atlantic Council and the Organization for European Economic Cooperation, Paris, 1952-53; Canadian Ambassador to the United States, 1953-57; Chairman of the Civil Service Commission of Canada, 1957-59; Canadian Ambassador to the United States, 1959-62; Canadian Chairman, International Joint Commission (Canada-United States) since 1962; Permanent Joint Board on Defence since 1967. Chairman, Preparatory Committee on Collective Bargaining in the Public Service, 1964-67. Member: Board of Governors, McGill University; Vice-President, Board of Management, Montreal Neurological Institute; President (1964), Canadian Institute of International Affairs. Married Margaret Yuile, daughter of the late Norman Macleod Yuile and Mabel Sclater of Montreal, June 27, 1931; has one son (William Brian Danford) and one daughter (Patricia Jane (Kasierer). Clubs: Royal Ottawa Golf; Rideau Country (Ottawa); University (Montreal). Recreations: golf, skiing. Anglican. Residence: 428 Buena Vista Rd., Rockcliffe Park, Ottawa 2, Ont. Office: International Joint Commission, Suite 850, Burnside Bldg., 151 Slater Street, Ottawa 4, Ontario.

BAWDEN, Harry Norman — Investment dealer, Dominion Securities Corpn. Limited, est. 1901, 50 King St. W., Toronto, Ont.; Vice-Chairman, Dominion Securities Corpn. Limited; partner, Dominion Securities Company; Director: Dominion Foundries & Steel Co. Ltd.; Molson Industries Ltd.; Trustee, Toronto Western Hospital. Born Ridgetown, Ont., March 6, 1898, son of Peter and Maude (Porte) Bawden. Educated: Osgoode Hall, Toronto, Ont. Employed by Dominion Securities Corpn. Limited, 1924; President, 1951. Served with 18th Bn. C.E.F., 1916-19. Married Madeleine Colwell, daughter of C. A. E. Colwell, Toronto, Ont., Oct. 1926; has two sons and one daughter. Clubs: National; Toronto; Rosedale; York; Mount Royal (Montreal).

McLAUGHLIN, Robert Samuel, C.C., E.D., C.D., LL.D. — Chairman, General Motors of Canada, Limited (est. 1918), (taking over business of McLaughlin Companies which were originally est. in 1867), manufacturing automobiles, and trucks, Oshawa, Ont.; appointed

ROBERT SAMUEL McLAUGHLIN, C.C., E.D., C.D., LL.D.

Commander of the Order of Canada, 1967. Director, Moore Corporation Limited; Director and Member, Executive, International Nickel Company of Canada Limited. Born Enniskillen, Ont., Sept. 8, 1871, son of Robert and Mary (Smith) McLaughlin. Educated: public and high school, Oshawa. Entered father's carriage factory, 1887; became partner, McLaughlin Carriage Company, 1893; Director and Secretary-Treasurer, McLaughlin Carriage Company, Limited, 1901; President, McLaughlin Motor Car Company, Limited, 1907; Director, General Motors Corporation, 1910; Director and Treasurer, Chevrolet Motor Co. of Canada, Limited, 1915; Vice-President, General Motors Corporation, 1918; President, General Motors of Canada, Limited, 1919. Served as Town Councillor, Oshawa, Ont., 1897. Hon. Col., Ontario County Regiment (Tank). Married Adelaide Louise Mowbray, daughter of Ralph Mowbray, Feb. 2, 1898; has three daughters. Clubs: York; Toronto; Toronto Hunt; Royal Canadian Yacht; Royal Canadian Military Institute; Empire; Canadian Granite (Toronto); Seigniory; Mount Royal (Montreal); Ontario Jockey. United Church of Canada. Residence: "Parkwood," Oshawa, Ont.

STEWART, Andrew, B.S.A., M.A., LL.D., D.Econ., F.A.I.C., F.R.S.C. — Chairman, Board of Broadcast Governors, Ottawa, Ont. Born Edinburgh, Scotland, Jan. 17, 1904, son of Andrew and Marcia Sabina (Sprot) Stewart, both of Edinburgh. Educated: Daniel Stewart's College, Edinburgh; University of Edinburgh; University of Manitoba, B.S.A., M.A.; Honorary LL.D., Manitoba, New Brunswick, Melbourne; D.Econ., Laval. Lecturer in Agricultural Economics, University of Manitoba, Winnipeg, 1391-33; Lecturer in Agricultural Economics, University of Alberta, Edmonton, 1935; Professor of Political Economy, 1946-50; Director, School of Commerce, 1948-50; Dean of Business Affairs, 1949-50; President, 1950-58. Royal Commission on Provincial-Municipal Relations, Province of Alberta; Royal Commission on Natural Gas, Province of Alberta; Royal Commission on Canada's Economic Prospects, Dominion of Canada; Royal Commission on Price Spreads of Food Products. Dominion of Canada. Married Jessie Christobel Borland, daughter of the late R. A. Borland, Sept. 18, 1931; has four sons and two daughters. United Church of Canada. Residence: 2322 Hillary Ave., Ottawa, Ont.

NICOL, Eric P., M.A. — Writer. Born Kingston, Ont., Dec. 28, 1919, son of William and Amelia Camile (Mannock) Nicol. Educated: Lord Byng High School, Vancouver, B.C.; University of British Columbia, B.A. 1941, M.A. 1948; University of Paris (Sorbonne) 1949-50 (French Govt. Scholar); Columnist: "Vancouver News-Herald" and "Vancouver Daily Province"; Radio Writer, C.B.C. (plays); B.B.C. (comedy series and special broadcasts) 1950-51. Author of "Sense and Non-

sense", 1947; "The Roving I", 1950 (Stephen Leacock Medal for Humour, 1950); "Twice Over Lightly", 1953; "Shall We Join The Ladies?", 1955 (awarded Leacock Medal for Humour); "Girdle Me a Globe", 1957; "In Darkest Domestica", 1959; "An Uninhibited History of Canada", 1960; "Say, Uncle", 1961; "A Herd of Yaks", 1962; "Russia, Anyone?", 1963; has contributed articles to "Maclean's," "Saturday Night", etc. Served in Second World War with R.C.A.F., 1942-45. Married Hyrl Heselton, Sept. 1955. Liberal. Agnostic. Recreations: sports, tennis, badminton. Residence: 3993 W. 36th Ave., Vancouver, B.C.

HAGEN, George Leon, B.S. — President and Director, Reichhold Chemicals (Canada) Ltd., est. 1950, Synthetic Resin and Chemical Manufacturing, Head Office, 1919

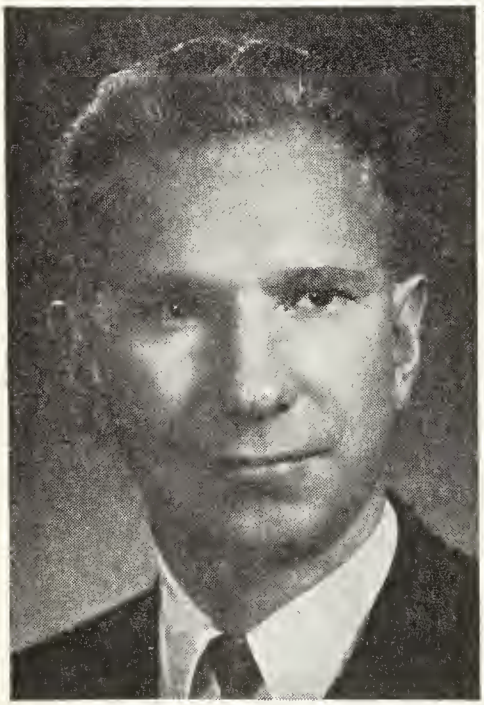

GEORGE LEON HAGEN, B.S.

Wilson Ave., Weston, Ont. Chairman, Board of Directors, The Canadian Printing Ink Company Limited, Toronto, Ont., 1968. Born Bancroft, Idaho, U.S.A., Sept. 8, 1924, son of George William and Mabel (Waddell) Hagen, both of Boise, Idaho. Educated: Boise High School; Boise Jr. College (Montana School of Mines, Butte, Mont.); University of Washington (Seattle, Wash.) (B.S. Chemical Engineering; B.S. Industrial Engineering). Industrial Engineer, Methods, Boeing Airplane Co., Seattle, Wash., Nov. 1948-Nov. 1951; Plant Engineer, Reichhold Chemicals Inc., Nov. 1951-56; Sales Rep., Nov. 1956-Apr. 1961; Division Manager, Western Div., Reichhold Chemicals (Canada) Ltd., Vancouver, B.C., Apr. 1961-Apr. 1963; Vice-President, April 1963; Elected Director, Sept. 1963; Executive Vice-President, 1964; President, 1966. Member: American Institute of Chemical Engineers; Forest Products Research Society; Professional Engineer, State of Washington and B.C., American Management Assoc., Society of Plastic Engineers, Tappi; Toronto Board of Trade. Author of: Patent on Formaldehyde Manufacturing. Private Airplane Pilot, Business Flying. Lieut. U.S. Naval Reserve, Ret., Aviation Branch. Married Anita Louise Rowe, daughter of Arthur O. Rowe, Aug. 31, 1946; has three sons (Richard, Phillip and Paul) and one daughter (Judy Ann). Clubs: Mississaugua Golf & Country; Port Credit Yacht. Society: Phi Kappa Psi, College Fraternity. Recreations: skiing, swimming, tennis, fishing, hunting, reading, curling. Residence: 1485 Mildmay Ct., Clarkson, Ontario.

DONNELLY, The Hon. Mr. Justice James Francis, B.A. — Justice of Supreme Court of Ontario, Osgoode Hall, Toronto, Ont. Born Greenock Township, Bruce County, Ont., July 31, 1901, son of James Donnelly and Julia McNab. Educated: Greenock Public School; St. Michaels College, University of Toronto; Osgoode Hall (B.A.). Read Law with Kilmer, Irving & Davis, 1921-1924; Called to the Bar, 1924; Created K.C., 1945. Barrister, Garvey & Donnelly, Toronto, 1924; Barrister, Frank Donnelly, Goderich, 1930. Married Ina Kehoe, daughter of John Kehoe, Nov. 27, 1926; has two sons (Richard and James) and one daughter (Moyra Campion). Clubs: University, Toronto; London Hunt; Maitland Country. Recreations: bridge, golf. Conservative. Roman Catholic. Residence: Goderich, Ont.

PARRY, Wilfrid Wright, Q.C., B.A., LL.B. — Barrister and Solicitor; Counsel for Campbell, Godfrey and Lewtas, Corporation Law, etc., Toronto-Dominion Centre Bank Tower, Toronto, Ont.; Director: Bata Shoe Co. of Canada Ltd.; Kent Shoes Limited; Bucyrus-Erie Ltd.; Northern Transport Limited; Britcan

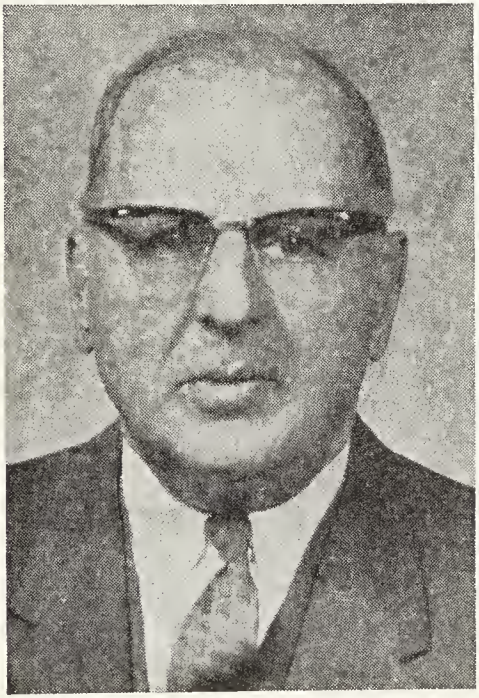

WILFRID WRIGHT PARRY, Q.C., B.A., LL.B.

Holdings Limited; A. B. Dick Co. Ltd. of Canada; Canadian Commercial Enterprises Ltd.; Ontor Limited; Wirehold Investments Ltd.; Donald Ropes & West Cloth Ltd.; Kingsgate Motors Ltd.; Bata Limited; Bata Development Ltd.; Essex Commercial Enterprises Limited, London, England; Globe Commercial Enterprises Ltd., Calcutta, India; Supreme Solicitor, Sons of England Benefit Society. Born Toronto, Ont., son of W. T. Owen Parry, M.R.C.S. of Toronto, Ont. and Mary Louise (Wright) Parry of Brampton, Ont. Educated: Toronto Church School; Upper Canada College, Toronto, Ont.; University of Toronto (B.A., LL.B.); Osgoode Hall Law School, Toronto, Ont. Read Law with Frank Arnoldi, K.C.; called to the Bar of Ontario, 1915; K.C., June 2, 1933; Consul-General Republic of Costa Rica, Toronto, Ont.; Associate Counsel, Royal Commission on Price Spreads and Mass Buying, Ottawa, 1934-1935. Served in Canada, England and Fance, as officer in the Royal Canadian Army Service Corps, 1915-19. Married Dorothy Tennant, daughter of Walter H. Tennant, Amherst, N.S., Sept. 27, 1921; has one son (Wilfrid T.). Clubs: Toronto Golf; National; Board of Trade of Metropolitan Toronto; Royal Canadian Yacht; Granite (all of Toronto); Rideau (Ottawa); International Chamber of Commerce. Conservative. Anglican. Residence: 259 Russell Hill Rd., Toronto, Ont.

RINFRET, The Hon. Gabriel Edouard, P.C.(C), LL.L., B.A. — Puisne Judge, Appellate Division Court of Queen's Bench, Prov. of Quebec, Montreal, Que. Born May 12, 1905, son of The Rt. Hon. Thibeaudeau Rinfret and Georgine Rolland, both Canadians. Educated: Cote des Neiges College; Petit Seminaire, Montreal, Que.; Ste. Marie College, McGill University; University of Montreal, B.A., LL.L. Barrister; associated with Campbell, Weldon, MacFarlane & Rinfret, Montreal, Que. Secretary, Commission of Inquiry on electricity conditions in Quebec (Commission Lapointe); Secretary, Commission of Inquiry Tax Problems in Quebec (Commission Montpetit). Executive Secretary, Newsprint Administration and Legal Adviser, Pulp and Paper Administration, Wartime Prices and Trade Board. First elected to House of Commons, general election, 1945; re-elected, June 27, 1949; appointed Postmaster General, Aug. 24, 1949; appointed Puisne Judge of the Appellate Division of the Court of Queen's Bench, Prov. of Quebec, Feb. 13, 1952; has been actively engaged in artistic endeavours: Dominion Drama Festival; National Theatre School; Les Grands Ballets' Canadiens; L'Institute Internationale de Musique. Was awarded "The Canadian Drama Award" (C.D.A.). Married Nov. 12, 1929; has two children, Claude and André. Catholic. Business address: Court of Queen's Bench, Appellate Division, Court House, Montreal, Que. Residence: 121 Melbourne Ave., Town of Mount Royal, Que.

FERGUSON, Margaret Barbara Hudson — President, Province of Québec I.O.D.E. (Imperial Order Daughters of the Empire), est. 1900, patriotic, non-sectarian, non-partisan and philanthropic, Canadian Women's Organization, I.O.D.E. House, 5475 Cote St. Antoine Rd., Montréal, Québec. Born Hamilton, Ont., Feb. 18, 1921, daughter of the late Lieut.-Colonel Thomas Hudson Stewart, M.C., E.D., D.D. and Elsie

MARGARET BARBARA HUDSON FERGUSON

Jane Howitt of Toronto. Educated: Netherwood Girls School, Rothesay; Havergal College, Toronto; University of Toronto, Diploma in Occupational Therapy, 1945. Vice-President, National Chapter, Organizing Secretary, 2nd Vice and 1st Vice-President, Provincial Chapter of Québec, 1963-1969; Organizing Secretary, Municipal Chapter of Montréal, 1964-1967; Regent, Lady Scott Chapter, Westmount, 1968-1969; Honorary Regent, Edith Cavell Chapter, Pierrefonds, 1966-; Co-founder and First President, Pointe Claire Co-operative Nursery School, Pointe Claire, 1955; President: Cedar Park Home & School Assoc., Pointe Claire, 1959; President, Lakeside Scouts & Cubs Auxiliary, Pointe Claire, 1957. Member: Physical Occupational Therapy Alumni Association. Corporal, C.W.A.C., 1943, 1944; Lieutenant, Royal Canadian Army Medical Corps, 1945, 1946. Married Donald Youell Ferguson, son of Hector Phillips Ferguson, Sept. 13, 1947; has two sons (Donald Timothy Stewart and Thomas Anthony Youell). Club: Royal Montreal Curling. Societies: Women's Committee, Montreal Branch, National Ballet Guild; American Scientific Affiliation; Women's Canadian Club; University of Toronto Alumni; Anglican Church Women. Recreations: curling, swimming, reading. Conservative. Anglican. Residence: 659 Grosvenor Avenue, Westmount 217, Québec.

RYAN, Gerald G., O.B.E. — Stock Broker and investment dealer; Director and Honorary President, J. L. Lévesque & L. G. Beaubien Ltée, Investment Dealers, 360 St. James Street West, Montreal, Que. President, Beaubran Corporation. Past President, The Investment Dealers' Association of Canada; Member of the Executive Committee and Past President, Canadian Council, International Chamber of Commerce. Chairman of the Board, General Trust of Canada; Director: Zurich Life Insurance Co.; Lewis Bros. Ltd.; Mercury Press Company; Union Quarries & Paving Ltd. Born Springfield, Massachusetts, U.S.A., Aug. 2, 1898, son of Joseph J. Ryan of Trois-Rivieres, Que. and Alida Dufresne (both deceased). Educated: Bishop's College School, Lennoxville, Que.; Royal Military College, Kingston, Ont. and Laval University, Quebec, Que. With International Paper Co., Woodlands Department, Trois-Rivieres, July 1922; salesman, Greenshields & Co., Quebec Que., May 1925; Managing Director, L. G. Beaubien & Co., Limited, Montreal, Que., 1932; President, 1944. Served with Canadian Field Artillery (C.E.F.) as Lieutenant, May 1918 to Feb. 1919; Royal Canadian Artillery as Captain, 1919-26. Married Marie Elmire Beaubien, daughter of the late Joseph Beaubien, June 6, 1931; has one son and one daughter. Clubs: St. James's; Montreal; R.M.C. of Canada; Brome Lake Boating. Recreation: fishing. Roman Catholic. Residence: 3 Belvedere Road, Westmount, Que.

MELVIN KIRKLAND KENNY, C.L.U.

KENNY, Melvin Kirkland, C.L.U. — President and Director, The Excelsior Life Insurance Company, est. 1889, 20 Toronto Street, Toronto 1, Ont. Born New Westminster, B.C., Oct. 11, 1904, son of the late James Milton Kenny and the late Amy Clarke Kenny, both of Guelph, Ont. Educated: Whitby High School; Victoria College, University of Toronto (1928), B.A. Modern History; C.L.U. Aug. 1949. Statistician and Treasurer, Canadian General Investment Trusts, Toronto, 1928; Agent, Canada Life Assurance Company, Montreal and Toronto, 1932-37; Field Supervisor, The Equitable Life Insurance Company of Canada, Waterloo, 1937-42; Agency Supervisor, The Excelsior Life Insurance Company, Toronto, 1945, General Superintendent of Agencies, 1948. Assistant General Manager and Director of Agencies, 1953; General Manager, 1960. Director since Feb. 1961; Vice-President and General Manager, January 1962; President, July 1963. President: Students' Administrative Council, University of Toronto, 1930-32; National Federation of Canadian University Students, 1932-37; Chairman, Canadian Life Insurance Officers Association (Agency Section), 1949-50; Director, Life Insurance Agency Management Association (Hartford) 1950-53; Chairman, Agency Management Conference (L.I.A.-M.A.), 1959-60; President, Canadian Life Insurance Association, 1965-66. Served with Royal Canadian Armoured Corps. Camp Borden, Lieutenant and Captain, 1942-44; Canadian War Staff, Course, Royal Mil-

itary College, Kingston, Major, 1944-45. Married Elizabeth Isobel Moore, daughter of the late Dr. F.P. Moore, Hamilton, Ont., Nov. 12, 1938; has one son (John Brain). Clubs: University (Toronto); Toronto Club; Toronto Golf. Society: Phi Gamma Delta Fraternity. Recreation: golf. United Church of Canada. Residence: 321 Cortleigh Blvd., Toronto 12, Ont.

GRAHAM, Lieutenant-General Howard Douglas, S.M., C.B.E., D.S.O. and Bar, C.D., E.D., Q.C. — Formerly President, The Toronto Stock Exchange, 234 Bay Street, Toronto 1, Ont. Formerly Chief

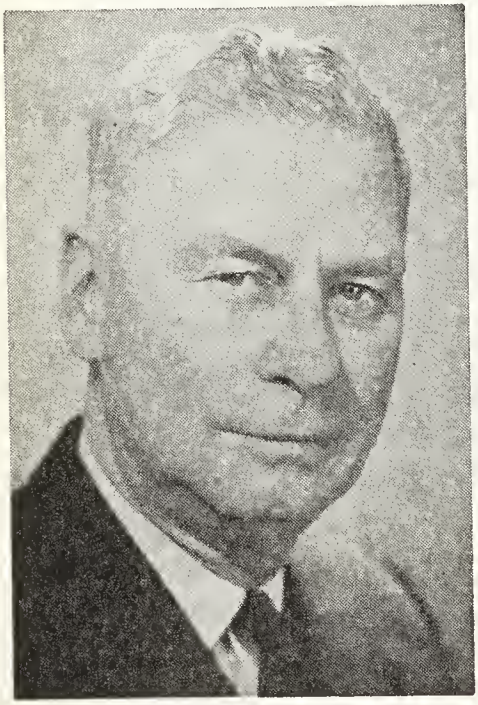

LIEUTENANT-GENERAL
HOWARD DOUGLAS GRAHAM,
S.M., C.B.E., D.S.O. and Bar,
C.D., E.D., Q.C.

of the General Staff, Canadian Army. Born Buffalo, New York, U.S.A., July 15, 1898, son of Wesley Gilmore and Jessie (MacPherson) Graham, both of Trenton, Ont. Educated: Trenton public and high schools; Osgoode Hall Law School, Toronto. Read Law with Mowat, MacLennen & Co., Toronto; called to the Bar of Ontario, June 1921; created K.C., 1933. Served with C.E.F. in France and Germany, 1916-19, Cdn. Militia, 1922-39; Cdn. Regular Army, 1939-58, Canada, U.K., Sicily, Italy; C.O. Hastings & Prince Edward Regt.; Comd., 7 Cdn. Inf. Bde. and 1st Cdn. Inf. Bde.; Deputy Chief General Staff; Deputy Adj. Gen.; Vice-Chief General Staff; G.O.C. Central Command, 1951-55; Chief of General Staff, 1955-58. President and General Manager, Great Lakes Waterways Development Association, Oct. 1, 1959-Dec. 31, 1960; President, The Toronto Stock Exchange, Jan. 1, 1961. Past President, Boy Scouts of Canada. Married Jean Marjory Lowe, daughter of William Lowe, Bracebridge, Ont., June 1, 1926; has one son. Clubs: Oakville Golf; Toronto Club; Oakville Curling. Recreations: curling, golf, bridge, fishing. United Church of Canada. Residence: 33 Colonial Crescent, Oakville, Ont.

SOLOMON, George Charles—Corporate executive; President, Western Tractor Limited and associated companies, est. 1945 (Western Tractor Limited: Saskatchewan distributors of road-building and industrial machinery. Associated Companies include truck equipment, steel buildings, building supplies and machinery rentals), 1540-10th Avenue, Regina, Sask. (P.O. Box 1730). Vice-President, Interprovincial Steel and Pipe Corporation Ltd.; Vice-Chairman, Saskatchewan Economic Development Corporation; Director: Bank of Montreal; Canadian Breweries Ltd.; Canadian Hydrocarbons Ltd.; The Carling Breweries (Sask.) Ltd.; Alberta Phoenix Tube and Pipe Ltd. Born Regina, Sask., April 10, 1913, son of Fred and Jean (Zelenko) Solomon, both of Regina, Sask. Educated: Graduated Central Collegiate, 1927. President: Western Limited, Regina, 1944; Western Tractor Ltd., Regina, 1945; Western Equipment Ltd., Regina,1957; Steelcon Limited, Regina, 1957; Sterling Products, Regina, 1961. Active—Y.M.C.A.; United Appeal; Past President, Regina Exhibition Board; Member, Chamber of Commerce; on Advisory Board, Guaranty Trust Co. of Canada; Saskatchewan Cement Company Limited (Division of Inland Cement Limited); on Board of Governors, Notre Dame College, Wilcox, Sask. Serves in community welfare projects and active

in industrial development of Saskatchewan. Offered to serve in Canadian Armed Forces—not accepted on medical grounds. Married Doris Ilene Dean, daughter of Charles Henry Dean, May 26, 1932; has three daughters (Sharon, Vaughn and Adrian). Clubs: Wascana Country; Assiniboia. Society: Member of Wa Wa Shrine Temple. Recreations: sailing, boat building, landscaping. United Church of Canada. Residence: 2600-19th Avenue, Regina, Sask.

DICKINSON, Doris Gillespie — Portrait painter, Toronto, Ont. Born Toronto, Ont., daughter of the late Albert Courtenay and Elizabeth Gillespie, both of Toronto. Educated: Bishop Strachan School, Toronto; Governor General's Gold Medal winner at the Ontario College of Art (A.O.C.A.); Studied at the Royal Academy Schools, London, England. Painted portraits of many prominent persons. Also noted for floral and landscape work. "One Man" exhibition of fifty canvases in 1966. Married; has two sons (John G. and Richard W. E.). Clubs: Toronto Heliconian; Current Events Club. Recreation: golf. Anglican. Residence and Studio: 80 Lascelles Blvd., Toronto 7, Ont.

DORIS GILLESPIE DICKINSON

PLATT, Arnold William, B.Sc., M.Sc., LL.D. (Hon.) — Executive-Secretary, United Farmers of Alberta Co-Operative Limited; President, Platt Farms Limited. Born July 3, 1909, Innisfree, Alta. Educated: Olds and Vermilion Schools of Agriculture and University of Alberta (B.Sc., 1934; M.Sc., 1936); LL.D. (Hon.), 1965. Field Officer, Prairie Farm Rehabilitation Act, 1936; Research Assistant, Dept. of Agriculture, Ottawa, 1937; Assistant Superintendent of Experimental Station, Swift Current, Sask., 1938-44. Co-Ordinator of cereal crop improvement for the Great Plains area, 1944-48 and head of the cereal crop breeding regional research laboratory at Lethbridge, 1948-

ARNOLD WILLIAM PLATT,
B.Sc., M.Sc., LL.D. (Hon.)

50; Managing Director: N. B. Farstad & Associates, 1950-53; Sundance Farms Limited, 1953-56; Red Crow Limited, 1953-56; President, Farmers' Union of Alberta, 1956-58 and director of the Canadian Federation of Agriculture during the same period. Advisor to the Canadian Government, Dept. of Trade and Commerce, Internation Wheat Conference, Geneva, 1959. Member, Royal Commission on Transportation, 1959-62. Author or co-author of 15 scientific papers; Member, Board of Governors, University of Alberta, 1957-62 and Member, University of Calgary Senate, 1966-present. Created a Fellow, Agricultural Institute of Canada, 1950 for distinguished research in breeding for insect resistance in crop plants. Platt Lake in Saskatchewan is named in appreciation of his development of Rescue wheat. Member: Agricultural Institute of Canada; Alberta Institute of Agrologists; Canadian Agricultural Economic Society; Farmers' Union of Alberta; Canadian Seed Growers' Association; Western Stock Growers Association. Residences: 401, 101 25 Ave. S.W., Calgary, Alta.

SCHNEIDER, Norman Christoph—Chairman of the Board, J. M. Schneider Limited, est. 1890, Meat Packing, 321 Courtland Ave. East, Kitchener, Ont.; Vice-President· Sterling Realty Ltd.; Waterloo-Wellington Airport Commission. Born Kitchener, Ont., Dec. 9, 1888, son of John Metz and Helena (Ahrens) Schneider, both of Kitchener, Ont. Educated: Kitchener Public and High Schools. General Supt., 1908-52 in J. M. Schneider Ltd.; appointed Vice-President, 1933. Past President, Kitchener Board of Trade and Kitchener-Waterloo Rotary Club. Took commission in 108th Reserve Regiment, 1915; transferred to 118th Overseas Battalion, 1916. Elected to House of Commons, Constituency of North Waterloo, May 26, 1952. By-election; re-elected in general election, Aug. 1, 1953; defeated general election, March 31, 1958. Married Ethel L. Lapsley, 1925; has two sons and one daughter. Clubs: Kitchener-Waterloo Rotary; Waterloo-Wellington Flying; Canadian Legion; Granite. Societies: A.F. & A.M.; Honorary Member, Royal Canadian Air Force Association. Recreations: music, skiing, travel, photography. Swedenborgain. Liberal. Residence: Freeport, Ont., R.R. No. 1, Preston, Ont.

BIRKS, Henry Gifford — Chairman of the Board, Henry Birks & Sons Ltd., 1240 Phillips Square, Montreal, Que.; Director: RCA Victor Co. Ltd.; Robert Morse Corporation Ltd. Honorary Director, The Royal Trust Co. Born Montreal, Que., Sept. 6, 1892, son of the late William Massey and Miriam C. (Gifford) Birks, both of Montreal, Que. Educated: Montreal High School; McGill University. Commenced with Henry Birks & Sons, 1911;

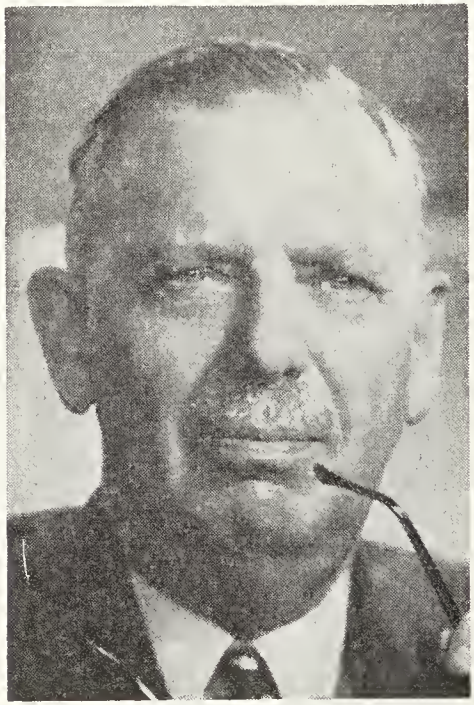

HENRY GIFFORD BIRKS

General Manager, 1933; President, 1944. President, Montreal Board of Trade, 1944; Member: Montreal City Council, 1940-44; President, Canadian Chamber of Commerce, 1948-49; Fellow, Chartered Institute of Secretaries. Married Lilian C. Drummond, daughter of George E. Drummond, Montreal, Que., June 12, 1917; has one son and two daughters. Clubs: St. James's; Mount Royal; Mount Bruno; National (Toronto); Manitoba (Winnipeg); Saskatoon (Sask.). United Church of Canada. Residence: Apt. A, 1227 Sherbrooke St. West, Montreal 109, Que. Summer residence: St. Bruno, Chambly County, Que.

HALTER, G. Sydney, Q.C., B.A., LL.B. —Barrister, 806 Somerset Bldg., Winnipeg, Man. Born Winnipeg, Man., April 18, 1905. Educated: Winnipeg public and high schools; University of Manitoba and Manitoba Law School; B.A., 1924; LL.B., 1927; Gold Medallist in Law. Read Law with S. Hart Green, K.C.; called to the Bar of Manitoba, 1927; Created K.C., 1947. Vice-Chairman, Manitoba Horse Racing Commission. Member, Metropolitan Winnipeg Review Commission, 1962.

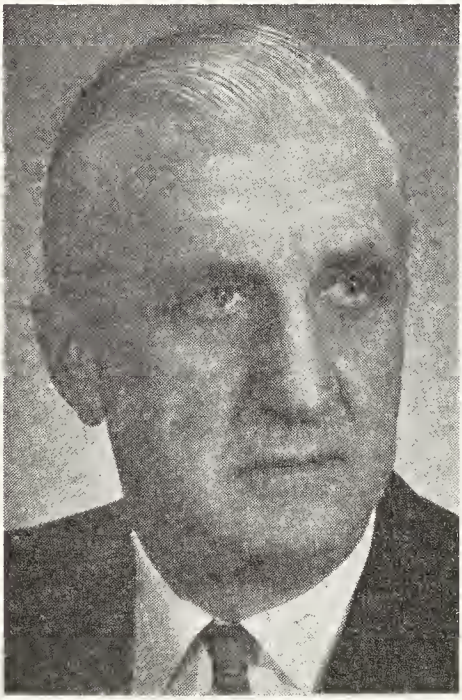

G. SYDNEY HALTER, Q.C., B.A., LL.B.

Chairman, Manitoba Brewers' Institute. Past President: Amateur Athletic Union of Canada; Winnipeg Rugby Football Club; Winnipeg Y.M.H.A.; Winnipeg Amateur Athletic Assoc.; Macdonald-Cartier Club. Commissioner, Canadian Football League, 1958-66. Member: Canadian Football League Hall of Fame; A.A.U. of C. Hall of Fame. Served with R.C.A.F., 1942-45; Squadron Leader; Senior Judicial Officer, No. 2 Air Command. Clubs: Carleton; Winnipeg Squash Racquet. Conservative. Residence: 766 McMillan Ave., Winnipeg, Man.

PAGE, Forsey, C.St.J., F.R.A.I.C., F.R.I.B.A., A.R.C.A. — Architect; Consultant, Page & Steele, Architects, 2 St. Clair Ave. West, Toronto. Born Toronto, Ont., Sept. 22, 1885, son of Pemberton and Annie (Bull) Page. Educated: Huron St. Public School; Harbord Collegiate; St. Andrew's College

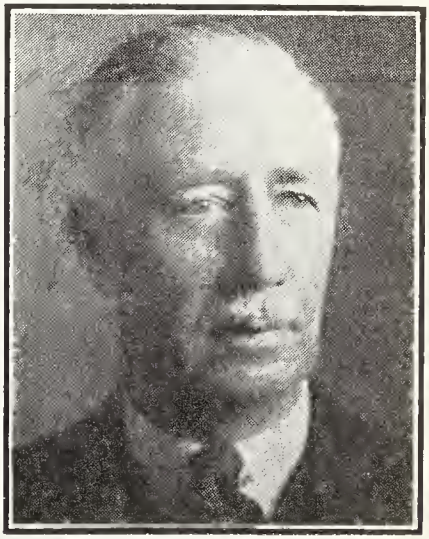

FORSEY PAGE, C.St.J., F.R.A.I.C., F.R.I.B.A., A.R.C.A.

and University of Toronto. Senior Partner, Page & Steele since 1925. Served in World War I, with 126th Bn., C.E.F., then with 75th Bn. with rank of Major. Past President, Ontario Association of Architects, 1934-35; Past President, Royal Architectural Institute of Canada, 1943-44; Chancellor, College of Fellows, R.A.I.C., 1952-55. Was awarded Coronation Medal, 1952 for his work for the Architectural profession. Senator, University of Toronto, 1950-54. Member of the Provincial Executives of the St. John Ambulance Society. His firm has executed commissions for many important educational and commercial buildings and has won Massey Foundation silver medals for Garden Court Apts. in Leaside, 1950 and for the Toronto Teachers' College in 1955. Married Nellie Pentland (deceased, 1935), daughter of Samuel W. Pentland, Cleveland, Ohio, 1910; secondly, Mrs.

Laura Rosser Emerson, 1946. Clubs: University; Arts & Letters; Granite. Church of England. Residence: 55 Mason Blvd., Toronto, Ont.

BIRKS, Victor Massey — President and Director, Henry Birks & Sons Limited, est. 1879. President, Henry Birks & Sons (Montreal) Ltd. Born Montreal, Que., May 24, 1904, son of William Massey and Miriam C. (Gifford) Birks, both of Montreal, Que. Educated: Montreal High School and Lower Canada College. Com-

VICTOR MASSEY BIRKS

menced with Henry Birks & Sons, 1924. Commissioned, R.C.A.F., Jan. 1942. Administration Branch. Married Doreen Scase, daughter of Fred C. Scase of Reigate, Surrey, England, Mar. 9, 1935; has two daughters and one son. Clubs: Royal St. Lawrence Yacht; St. James's. Presbyterian Church. Residence: 15 Kilburn Crescent, Hampstead, Montreal 254, Quebec.

McCULLOCH, Hugh Leslie, B.A.Sc. — Chairman, Gore Mutual Insurance Company; Vice-President, Waterloo Trust & Savings Co.; Director: Lake Erie and Northern Railway; Canadian Imperial Bank of Commerce; Mutual Life Assurance Co. of Canada; M. & T. Products of Canada Ltd.; Pacific Finance Credit Ltd.; Pacific Finance Corporation of Canada Ltd.; Member of Senate, Lakefield Preparatory School. Born Toronto, Ontario, Nov. 27, 1897, son of Robert O. and Louise (Leslie) McCulloch of Galt, Ont. Educated: Lakefield Preparatory School; Ridley College, St. Catharines, Ont.; University of Toronto (B.A.Sc., School of Practical Science, 1924). Served in France with 1st Battery, Canadian Field Artillery; demobilized, 1919 and resumed his education. Went to Bayonne, N.J. and became an apprentice engineer in the shops and offices of the Babcock and Wilcox Company, 1924; joined the present firm, 1925; appointed Vice-President, 1930 and President, 1935. Married Edith Barbara Northey (deceased, July 1962), eldest daughter of J. P. Northey of Toronto, Ont., Sept. 1922; has three daughters and one son; remarried Ann Nilson, Dec. 1963. Clubs: Toronto Golf; Toronto; York (Toronto); Galt Curling; Hamilton Golf and Country (Ancaster, Ont.), Pinehurst Country, North Carolina; Seigniory. Recreations: golf, fishing, curling. Presbyterian. Residence: 33 Charles Street, Galt, Ont.

HECHT, John Rolf — Honorary Consul General of Austria for British Columbia and the Yukon Territory, 525 Seymour Street, Vancouver, B.C. Vice Dean, Vancouver Consular Corps; President, Equitable Real Estate Investment Corp. Ltd., and its affiliated companies, industrial and real estate holdings; Vice-President, Vancouver Building and Owners Managers Association; Director, Downtown Business Association; Consultant on special assignments to the International Finance Corporation, Washington D.C.; Special Adviser to the Commissioner of the Northwest Territories. Born Vienna, Austria, Nov. 30, 1911, son of Dr. Ottokar Hecht and Irma Marie (Glaser) Hecht, both deceased. Married Lotte I. Loew, daughter of Dr. Eugen Loew, 1945. Club: University, Vancouver, B.C. Residence: 1638 Marpole Avenue, Vancouver, B.C.

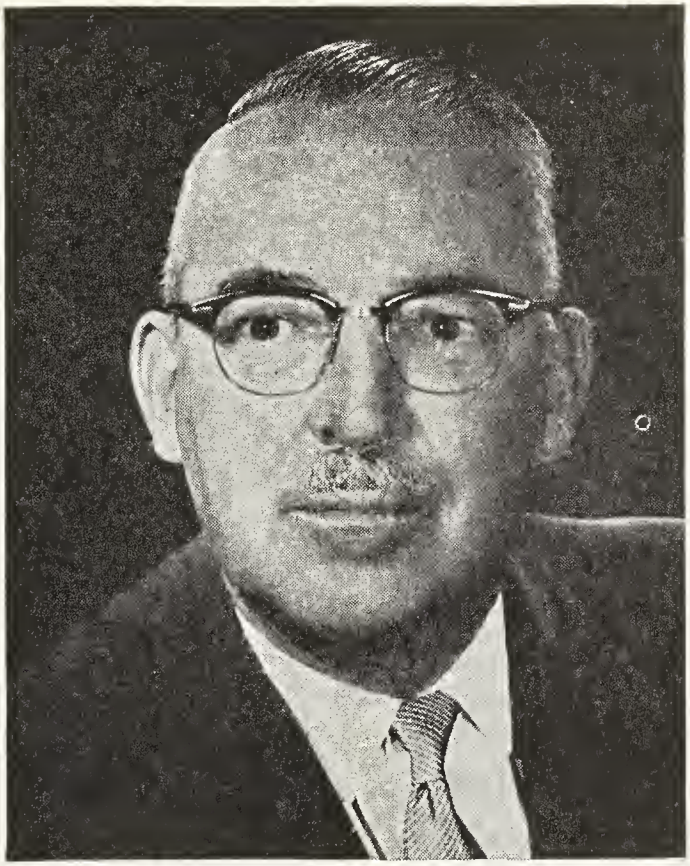

JEAN-CLAUDE LESSARD, M.B.A.

LESSARD, Jean-Claude, M.B.A. — President of the Quebec Hydro-Electric Commission—Economist. Born Granby, October 13, 1904, son of Dr. Louis-Arthur Lessard and Berthe Phelan, daughter of Dr. J.F.R.C. Phelan. Studied at l'Académie du Bon Pasteur in Quebec and at College St. Marie in Montreal; B.A. at the University of Montreal in 1924. Postgraduate studies at the School of Commerce, McGill University, then enrolled at Harvard University, with a scholarship from the Province of Quebec. In 1928, he received his Master of Business Administration specializing in the field of transportation. Continued his research in Western Canada and at Chicago on the movement of wheat and on bulk shipping other than whole car loads. Worked in the Economics Department, Canadian National Railways for ten years and in 1939 took employment with the Board of Transport Commissioners of Canada as an economist specializing in transportation. During the war attached to the Circulation Division of the Department of Munitions and Supply. Subsequently, he was put in charge of organizing the Economics Department of the Air Transport Board. In 1947, named Director of Transportation Economics, Board of Transport Commissioners of Canada. Deputy Minister of Transportation 1948 and took up post of President, Canadian Maritime Commission in 1950. He was also a member of the Royal Commission of Enquiry into Canada's economic prospects as an expert on transportation. In 1954, left the Civil Service to go into private business and in 1957, came back to public service as Vice-President of the St. Lawrence

Seaway. In September 1960, assigned by the Government of the Province of Quebec to head the Quebec Hydro-Electric Commission. Director: Atomic Energy of Canada Ltd.; Canadian Institute for the Blind; Past President of the Nuclear Association of Canada, 1965-66; Vice-President, Rehabilitation Institute of Montreal; Director and member of the Executive Committee, Montreal Childrens' Hospital and member of the Advisory Council on Transportation Research. Married on May 23, 1933, Simone Meunier, daughter of Théodore Meunier, Saint-Jean, P.Q.; has one daughter (Monique).

JOHNSTON, John George — Publisher of "The Printed Word," 330 Bay Street, Toronto, Ontario. Born Hillsburg, Ont., Mar. 1, 1895, son of Edward William

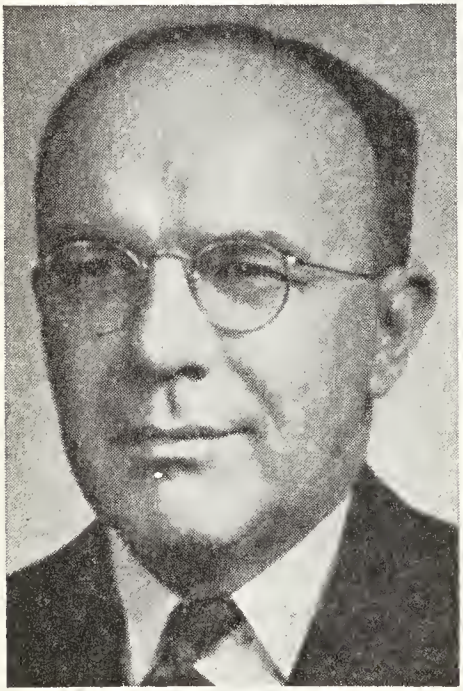

JOHN GEORGE JOHNSTON

Johnston of Fort Erie, Ont. (deceased, 1931) and Agnes Alice (Oliphant) Johnston of Toronto (deceased, 1942). Reporter, Courier, Buffalo, N.Y., 1916; Editorial Writer, Express, Buffalo, N.Y., 1916; Financial Post, Toronto, 1926; Served on Royal Commission on Publications, 1960-61. Served with Canadian Tank Corps, 1918-19. Married Helen Bell Smith, daughter of James B. Smith, Brampton, Ont., May 21, 1936; has three sons. Clubs: York; National (both of Toronto); Toronto Men's Press. Anglican. Residence: 67 Wychwood Park, Toronto, Ont.

CRAN, W. C. Thornton — President, Standard Broadcasting Corporation Limited and CFRB Limited, which owns and operates Radio Station CFRB and Radio

W. C. THORNTON CRAN

Station CKFM, 2 St. Clair Avenue West, Toronto 7, Ont. Chairman of the Board: CJAD Limited, which owns and operates Radio Station CJAD and Radio Station CJFM, 1407 Mountain Street, Montreal, Que.; Standard Broadcast Sales Company Limited; Canadian Standard Broadcast Sales Inc., New York, N.Y. Chairman: Standard Broadcast Productions Limited; Standard Sounds Systems Company, Limited. Director, Argus Corporation Limited. Born Hassocks, Sussex, England,

Apr. 11, 1907, son of James Cran, Aberdeen, Scotland and Alice Isobel (Thomson) Cran, Dundee, Scotland. Educated: Victoria College, Jersey, Channel Islands; Lancing College, England. Began as Chartered Accountant in England; Secretary and Comptroller, Broadcast Relay Service (Rediffusion) Group, London, England, 1934-40; came to Canada and established Small Electric Motors (Canada) Limited, Leaside, Ont., 1940; purchased and reorganized Rogers Majestic Limited and Rogers Radio Tubes Limited and acted as Chief Executive of this group until the business was sold to Philips (Holland), 1945; returned to England as Director, Philips Lamps Limited and Joint Managing Director, Overseas Rediffusion; President, Trans-Canada Telemeter, a subsidiary of Famous Players, 1953-55; President, Standard Radio Limited and CFRB Limited, Toronto, Ont., May 15, 1959. Fellow, Ontario Institute of Chartered Accountants; Board of Governors, Toronto Western Hospital; Director, Canadian Cancer Society. Member, Board of Trade of Metropolitan Toronto (Former Member of Council); Honorary Director, Royal Winter Fair; Director, Toronto Symphony Orchestra. Married Nora Dalton, daughter of Allan H. and Sara Marsden (Dalton) Hopkinson, Huddersfield, England, Feb. 17, 1930; has one son (James) and two daughters (Clare (Mrs. J. Phillippe Brais) and Anita (Mrs. J. A. M. McClelland). Clubs: York, Granite (both of Toronto); Seigniory (Montebello); St. Denis (Montreal); Royal Hamilton Amateur Dinghy Club (Bermuda); Royal Bermuda Yacht. Recreations: swimming and scuba diving. Anglican. Residence: 173 Dunvegan Rd., Toronto 7, Ont.

RAYNER, Vice-Admiral Herbert Sharples, D.S.C. and Bar, C.D. — Retired. Born Clinton, Ont., Jan. 16, 1911, son of Harold Rayner of St. Catharines, Ont. and Annie May (Suitter) Rayner of Woodstock, Ont. Educated: St. Catharines Collegiate Institute. Began naval career as a cadet R.C.N. in 1928 with Royal Navy; Commanded destroyer HMCS St. Laurent, July 1940-Feb. 1942; appointed Staff Officer Operations to the Commanding Officer, Atlantic Coast; July 1943-Sept. 1944, in command. Tribal class destroyer Huron; subsequently becoming Director of Plans at Naval Headquarters. Awarded D.S.C., Feb. 1941 and Bar, Aug. 1944; twice mentioned in despatches. Appointed Captain (D), Halifax, 1945; commanded destroyer Nootka, Aug. 1946; one year in command of RCN Air Section, Dartmouth, N.S., from June 1947, then Commandant, Canadian Services College, Royal Roads, B.C. Went to United Kingdom for advanced courses with Royal Navy, Aug. 1949; returned to Canada, Dec. 1950. Appointed Secretary of the Chiefs of Staff Committee, National Defence Headquarters, Jan. 1951; promoted to acting rank of Commodore, Jan. 15, 1951 and confirmed in rank, July 1951; later appointed Co-ordinator of the Joint Staff; took command of aircraft carrier, HCMS Magnificent, Mar. 11, 1953, becoming naval Assistant to the Chief of the Naval Staff Naval Headquarters, Jan. 31, 1955; promoted to rank of Rear-Admiral on his appointment as Chief of Naval Personnel, May 27, 1955; Flag Officer, Pacific Coast, with headquarters at Esquimalt, B.C., Aug. 14, 1957; promoted to present rank and became Chief of the Naval Staff, Aug. 1, 1960; retired July 20, 1964. Appointed Director of Administration, Anglican Diocese of Ottawa, February 1967. Married Betty Bachelier Graham Snook, daughter of Francis Windsor Graham Snook, July 1, 1936; has three sons and three daughters. Clubs: Alpine (Canada); University (of Ottawa). Recreations: mountain climbing, photography. Anglican. Residence: Dunoon, R.R. 2, Bell's Corners, Ont.

AMYOT, Pierre — President and Director, Dominion Corset Co. Ltd., 450 Dorchester St., Quebec, Que. Born Quebec, Que., Mar. 15, 1919, son of Hon. Lieutenant Col. Louis Joseph Adjutor and Juliett (Hamel) Amyot, both of Quebec, Que. Educated: Jesuit College, Quebec; Canterbury School, New Milford, Conn.; Harvard University, Boston, Mass. Commenced with present company as salesman, 1941; Personnel Manager, 1942; Production Manager, 1943; Factory Superintendent, 1944; General Manager and Secretary-Treasurer, 1946. Director, Canadian Corset Manufacturers' Association; 1st President, Quebec Advertising and Sales Club. Married Marie Mariette Georgina Nantel, Montreal, Que., Oct. 10, 1946. Clubs: Garrison; Quebec Winter; Laurentide Fish and Game; Canadian (Toronto, Ont.). Recreations: tennis, squash, golf and fishing. Roman Catholic. Residence: 1217 DeLaune St., Sillery, Que.

PRIESTMAN, Percy Edgar (Paddy) — Canadian Manager, American Airlines Inc., air transportation, 40 St. Clair Ave. W., Toronto, Ont. Born McAdam Jct., N.B., March 9, 1913, son of Herbert Priestman of Montreal and Minnie Helen (deceased). Educated: Rothesay Collegiate

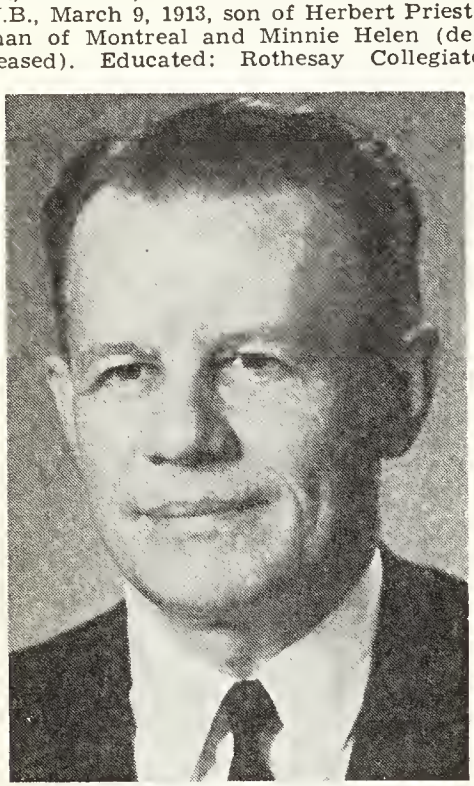

PERCY EDGAR (PADDY) PRIESTMAN

School, Rothesay, N.B.; Management Training Course, Cornell University, Ithaca. Began at Bank of Montreal, Montreal, Que., 1930-37. Reservations/Ticket Agent, Sales Representative, Sales Manager, Station Manager, Canadian Colonial Airways Ltd., Montreal, Que., 1937-41. Reservations & Ticket Office Manager, American Airlines, Toronto, 1941-42; Sales Representative, 1944-45; New York, 1945-46; Sales Manager: Montreal, 1946; Wilkes-Barre, Pa., 1946-47; Baltimore, Ma., 1947-51; Canadian Sales Manager, Toronto, 1951-60; Canadian Manager, 1960-. Member: Advert'sing & Sales Club of Toronto (Past President); Federation of Advert's-ing & Sales Clubs of Canada (Past Director); Canadian Skal Congress (Chairman); Association Internationale des Skal Clubs (Director); Canadian Tourist Association. Active in United Appeal Campaigns. R.A.F. Transport Command, 1942-44 (Flying Officer). Married Mary Gertrude Tobias, daughter of L. C. Tobias, June 1, 1946; has one son (John Drew) and one daughter (Barbara Cory). Clubs: Granite; York Downs Golf & Country; Advert'sing & Sales, Toronto; Rotary, Toronto; Skal, Toronto. Recreations: golf, curling, fishing, travel. Anglican. Residence: 39 Hawkesbury Dr., Willowdale, Ont.

FULFORD, George Taylor, B.A. — Chairman, G. T. Fulford of Canada, Ltd., Manufacturers of Proprietary Medicines, Fulford Bld., Brockville, Ont. and Toronto General Trusts Bldg., Bay Street, Toronto, Ont.; Chairman, Brockville District Advisory Committee, Montreal Trust Co.; Vice-President, Brockville Trust & Savings Co.; Director and Vice-President, Canada Foundries & Forgings, Ltd.; Director: Brockville Hotel Co. Ltd. and Standard Paving & Materials Ltd. Born Brockville, Ont., May 6, 1902, son of the late Senator G. T. Fulford of Brockville, Ont. and Mary Wilder (White) Fulford. Educated: Brockville Collegiate; Trinity College School; University of Toronto (B.A., 1924); Harvard University. Appointed Vice-President, G. T. Fulford Co. of Canada, Ltd., 1929, succeeding W. T. Hanson, former partner of the late Senator G. T. Fulford. Governor, Brockville General Hospital; Past President, Brockville Liberal Association. Elected for Brockville Riding in the Liberal interests to the Ontario Legislature, June 1934. Elected for Leeds County to House of Commons, 1940-49. Resigned Commission as Hon. Lt.-Col. to become Lieut., July 1940. Married Josephine Weller, daughter of Joseph I. Weller, Attorney-at-Law of Washington, D.C., Sept. 30, 1926; has two sons (George Taylor and Dwight Wilder) and one daughter (Martha Charlotte). Clubs: Brockville Country (Director); Brockville; Toronto Hunt; Eglinton Hunt; University (Toronto); R.C.Y.C.; Thousand Islands; Royal Ottawa Golf; Rideau (Ottawa); Ottawa Country; Chevy Chase (Washington, D.C.). Societies: A.F. & A.M.; Shriners; I.O O.F.; D.K.E.; formerly Hon. Treasurer, Ontario Div's'on, Canadian Red Cross Society. Recreations: yachting, fishing and golf. Anglican. Liberal. Residence: "Fulford Place," Brockville, Ont.

JOHN STEWART PROCTOR

PROCTOR, John Stewart—Deputy Chairman of the Board and Executive Vice-President, The Bank of Nova Scotia, 44 King St. W., Toronto 1, Ont. Director: The Bank of Nova Scotia Jamaica Limited; General Accident Assurance Company of Canada, Toronto; Scottish Canadian Assurance Corporation, Toronto; The Mutual Life Assurance Co. of Canada, Waterloo; President, Holborough Investments Ltd.; Director, R. L. Crain Ltd., Ottawa; Wellesley Hospital, Toronto; Ontario Society for Crippled Children; Canadian Council, International Chamber of Commerce; Member: Board of Governors — Mutual Accumulating Fund; Mutual Income Fund; Mutual Bond Fund; Mutual Income Fund; Mutual Bond Fund; York University; Member: Board of Trustees — Ontario Crippled Children's Centre; City of Toronto Redevelopment Advisory Council; Member: Advisory Board United Community Fund of Metropolitan Toronto; R.C.M.P. Veterans' Association; Argonaut Football Club; Canadian Arthritic and Rheumatism Society; Member: Executive Council—Canadian Chamber of Commerce; Member: National Advisory Board, Prince George College, B.C.; Canadian Centenary Council Corporation, Trinity College; International Lawn Tennis Club of Canada. Born Vancouver, B.C., July, 1904, son of William Frederick and Katherine Mary Proctor of Victoria, B.C. (both deceased). Educated: Boys' Central School, Victoria, B.C.; Victoria High School, Victoria, B.C.; Victoria College, University of British Columbia. Joined Imperial Bank of Canada, est. 1875, Victoria, B.C., May 1922; Assistant General Manager, Aug. 1947; General Man-

ager, Mar. 1953; President, May 1956. At amalgamation of Imperial Bank of Canada with The Canadian Bank of Commerce became Executive Vice-President and Director of Canadian Imperial Bank of Commerce, June 1, 1961. Resigned from Canadian Imperial Bank of Commerce, May 1962. Elected a Director of the Bank of Nova Scotia, May 25, 1962; appointed a Deputy Chairman of the Board and Executive Vice-President, June 5, 1962. Adjutant, Governor-General's Horse Guards (Reserve, 1939-1942). Married Kathleen Allan Colpman, daughter of Frank Colpman (deceased), formerly Victoria, B.C. and Lethbridge, Alta., April 17, 1929; has one daughter (Dianne Mary) and three grandsons and one granddaughter. Clubs: Toronto; York; Engineers' (Toronto); Badminton & Racquet (Toronto); St. James's (Montreal); Montreal Indoor Tennis; Granite (Toronto); Rosedale Golf. Recreation: tennis. Anglican. Residence: 38 Strathgowan Crescent, Toronto 12, Ont.

BROWNRIDGE, The Hon. Mr. Justice Russell Lawrence, B.A., LL.B. — Justice, Court of Appeal, Province of Saskatchewan, Regina, Sask. Born Saskatoon, Sask., Nov. 23, 1914, son of Alvin Arthur and Ethel Anna (Bates) Brownridge. Educated: King George Public School; Ross and Central Collegiate, Moose Jaw, Sask.; University of Saskatchewan (B.A., LL.B.). Called to the Bar of Sask., Oct. 5, 1940; Created K.C., July 20, 1951. Law Student: J. G. Diefenbaker, Prince Albert, Sask., Aug. 1939; Ross and Gilmour, Moose Jaw, Sask., 1940; partner: Ross, Gilmour & Brownridge, 1941; Gilmour & Brownridge, 1943-47; own firm (R. L. Brownridge, Q.C.), 1947-58; Brownridge & Schollie, 1958 to July 1959; appointed Court of Queen's Bench, July 3, 1959; Court of Appeal, Oct. 23, 1961. Alderman, City of Moose Jaw, 5 years; Chairman, Moose Jaw Public Library Board, 11 years; President of many civic and charitable organizations during the years of practice in Moose Jaw, Sask. President, Y.P.C. and of the senior Federal and Provincial Progressive Conservative Associations in Moose Jaw and Member of the Provincial Executive; ran unsuccessfully in Provincial Election, 1944 for City of Moose Jaw, Sask. Married Mary Esther Roycroft, daughter of Robert Roycroft, Shaunavon, Sask., July 4, 1942; has two sons. Clubs: Canadian; Kiwanis. Society: St. George Masonic Lodge, Moose Jaw, Sask. Recreations: golf, swimming, curling. United Church of Canada. Residence: 90 Academy Park Road, Regina, Sask.

McKEEN, George B., B.Comm. — President: McKeen & Wilson Ltd.; Straits Towing Limited (Marine); B.C. Marine; Shipbuilders Limited; Waterfront Terminals Ltd. Director: Alaska B.C. Transportation Co. Inc.; B.C. Ice & Cold Storage Ltd.; Dawson Construction Ltd.; Grouped Income Shares Limited; Bowen Estates Limited; Member, Canadian Radio-Television Commission; Past President, Civic Non-Partisan Ass'n.; Member,

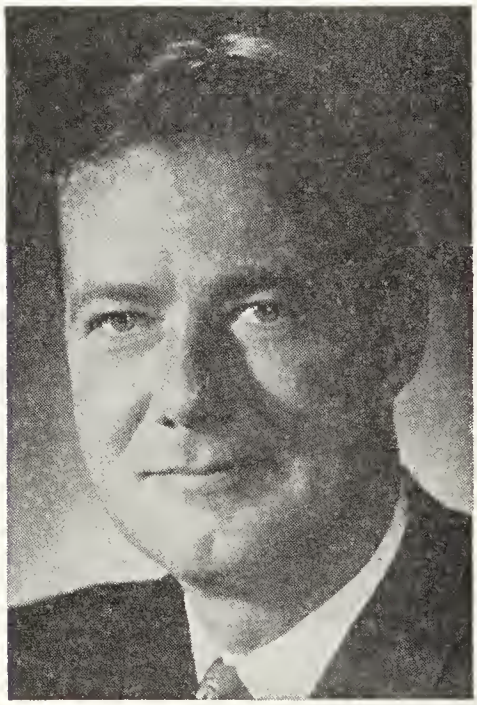

GEORGE B. McKEEN, B.Comm.

Executive Council, Vancouver Board of Trade; President, B.C. Towboat Owners Association; Vice-President and Trustee, Vancouver Merchants Exchange; Governor: Sunny Hill Hospital for Children; Association for Mentally Retarded Children; Director: Canadian Forestry Association; Freehold Gas & Oil Ltd.; Douglas Developments Ltd.; B.C. Turf Ltd. Born

Vancouver, B.C., Feb. 26, 1924, son of Stan S. McKeen (deceased) and R. Mae McKeen, both of Vancouver. Educated: University of B.C., Bachelor of Commerce. Served with R.C.A.F., 1943-45, Pilot Officer, Navigator. Married Joan Louise Clarke, 1947; has two sons (Clarke Stanley and George Craig) and one daughter (Stephanie Joan). Clubs: Capilano Golf and Country; Vancouver Club; Shaughnessy Golf; Vancouver Board of Trade; Canadian Chamber of Commerce. Service Club: Rotary. Recreations: fishing, boating and golf. Protestant. Residence: 5376 Angus Dr., Vancouver 13, B.C.

LEDDY, John Francis, B.A., M.A., B.Litt., D.Phil., D.Litt., LL.D., D.es L., D.C.L. — President and Vice-Chancellor, University of Windsor, Windsor, Ont.

JOHN FRANCIS LEDDY, B.A., M.A., B.Litt., D.Phil., D.Litt., LL.D., D.es L., D.C.L.

Born Ottawa, Ont., April 16, 1911, son of the late John Joseph Leddy and Teresa Frances Dwyer, both of Ottawa and Saskatoon. Educated: Separate Schools and Nutana Collegiate, Sask.; University of Saskatchewan, 1927-32 (B.A., 1930; M.A., 1931); Chicago, 1932-33; Saskatchewan Rhodes Scholar, Oxford, 1933-36 (B.Litt., 1935; D.Phil., 1938); St. Francis Xavier, Antigonish, N.S. (D.Litt., 1953, honorary); Assumption University of Windsor (LL.D., 1956, honorary); Laval University, Quebec (D.es L., 1956, honorary); University of Ottawa (D.Litt., 1957, honorary); St. Mary's University, Halifax (D.C.L., 1960, honorary). University of Saskatchewan (LL.D., 1965, honorary); University of Toronto (LL.D., 1966, honorary). Instructor, Department of Classics, University of Saskatchewan, Saskatoon, Saskatchewan, 1936; Assistant Professor, 1939; Associate Professor, 1945; Professor and Head, 1946; Director, Summer School, University of Saskatchewan, 1942-49; Dean of the College of Arts and Science, University of Saskatchewan, 1949-64 and Vice-President (Academic, 1961-64). President and Vice-Chancellor, University of Windsor, since July 1, 1964. Chairman: The Educational Council of the Province of Saskatchewan, 1945-63; The Humanities Research Council of Canada, 1949-50, 1954-55; The Humanities Association of Canada, 1950-52. President, The Saskatchewan Alumni Association, 1940-43; General Chairman, Saskatoon Chapter, Canadian Council of Christians and Jews, 1952-53; President: Classical Association of Canada, 1956-58; Canadian Association of Rhodes Scholars, 1957-59; President General, Canadian Catholic Historical Association, 1960-61; President, Canadian National Commission for UNESCO, 1960-62; Secretary-Treasurer, National Conference of Canadian Universities, 1953-56; Vice-Chairman, The Canada Council, 1964 (Member, 1957-60); Member, Advisory Board, CARE of Canada, 1958-68; National Chairman, World University Service of Canada, 1961-65; Honorary President, National Federation of Canadian University Students, 1961-62; Vice-President, International Executive, World University Service, 1964-68 (Member, 1962-64); National Chairman, Canadian University Service Overseas, 1962-65; Honorary President, 1965-; Chairman, Organizing Committee, Company of Young Canadians, 1965; Member, National Selection Committee, Woodrow Wilson National Fellowship Foundation, 1963-66; President General, English Catholic Education Association of Ontario, 1967-69; President,

Canadian Service for Overseas Students and Trainees, 1967-. Member, National Conference on the Centennial, 1963-67; Member, Board of Directors, Canadian Council of Christians and Jews, 1964- (National Co-Chairman, Brotherhood Week, 1966); Member, Board of Directors, Association of Universities of Colleges of Canada, 1966-; Member, Provincial Committee on Aims and Objectives of Education, Ontario, 1965-68; Knight of Malta (1956), Knight of the Holy Sepulchre, 1959; Knight Commander of St. Gregory the Great, 1964; Honorary Life Member, Saskatchewan Alumni Association, 1947; Honorary Member, Saskatchewan Teachers' Federation, 1965; Human Relations Award, Canadian Council of Christians and Jews, 1953; Papal Medal, "Pro Ecclesia et Pontifice", 1956; Cardinal Newman Award, Canadian Federation of Newman Clubs, 1958; Lateran Cross, 1963; International Freedom Award, Detroit-Windsor, 1968. Married Kathleen Beatrice White, B.A., daughter of the late W. T. White, Saskatoon, Sask., May 7, 1938. Roman Catholic. Address: University of Windsor, Windsor, Ont.

EATON, John Wallace — Vice-President and Director, The T. Eaton Co. Limited, est. 1869; Retail Department Stores and Catalogue, 190 Yonge Street, Toronto 1, Ont. Also Director of The T. Eaton Realty Co. Limited, The T. Eaton Acceptance Co. Limited, The T. Eaton Life Assurance Company, and other Eaton subsidiaries. Born Toronto, Ont., Sept. 4, 1912, son of the late Robert Young and Hazel Margaret (Ireland) Eaton, both of Toronto. Educated: St. Andrew's College; University of Toronto Schools; Royal Military College of Canada; Corpus Christi College, Cambridge, England. Joined The T. Eaton Co. Limited, 1934; appointed Director, 1960; Vice-President, 1968. Married Phyllis Constance Sinclair Finlayson, daughter of the late The Honourable William Finlayson, Nov. 28, 1935; has three sons and one daughter. Mobilized with Governor-General's Horse Guards, July 14, 1940; Commanded 5th Armoured Regiment (8th NBH) Dec. 1944 to Aug. 1945. Rose to the rank of Lieutenant-Colonel and was awarded the D.S.O., O.B.E., E.D. Member, Corporation of Bishop's University; Governor, McGill University. Clubs: Mount Royal; St. James's; Forest and Stream; Mount Bruno Country; Toronto. Church of England. Residence: 40 Cluny Drive, Toronto 5, Ont.

MULOCK, Thomas Homan — Farming; Mulock Farms, est. 1876, general farming, 500 acres, Mulock Farms, Armitage, Ontario. Vice-President: Temco Mines Limited; Cathmont Investments. Born Toronto, Ont., June 23, 1925, son of Hon. William P. Mulock of Toronto and Kathleen E. Johnston of Toronto and Sault Ste. Marie, Ont. Great Grandson of Rt. Hon. Sir William Mulock. Educated: Crescent School; Upper Canada College;

THOMAS HOMAN MULOCK

University of Toronto (School of Business). Farm Owner and Manager, Mulock Farms, Armitage, 1947. Royal Canadian Navy, 1944-45. Married Joyce Alexander Morton, daughter of Gerald A. Morton, Oct. 11, 1947; has one son (William Thomas Morton) and one daughter (Deborah Jane). Clubs: Badminton and Racquet, Toronto; Royal Canadian Yacht; Toronto and North York Hunt. Recreations: swimming, boating. Liberal. Anglican. Residence: Mulock Farms, Armitage, Ontario.

PARISIEN, Jean, C.A. — Executive Vice-President and Director, Power Corporation of Canada, Limited, 41st Floor South, 1 Place Ville Marie, Montreal 2, P.Q. Vice-President and Director, Trans-Canada Corporation Fund; Chairman of the Board, Trans-Canada Newspapers Ltd.; Director and Vice-President, Gelco Enterprises Ltd.; Director: The Imperial

JEAN PARISIEN, C.A.

Life Assurance Company of Canada; Provincial Transport Enterprises Ltd.; Dominion Glass Co. Ltd.; Laurentide Financial Corporation Ltd.; La Compagnie de Publication de La Presse, Ltée; Blue Bonnets Raceway Inc. Educated: McGill University, C.A. Partner, Desmarais and Parisien, Sudbury, Ont., 1951-60; Executive Vice-President, Provincial Transport Company, Montreal since 1960; Vice-President, Transportation Management Corporation, Montreal, since 1960. Married Mirelle Drouin; has one son and three daughters. Clubs: Garrison (Quebec); Mount Stephen (Montreal). Residence: 105 Maplewood Ave., Montreal 8, P.Q.

PETERSON, Theodore O. — Chairman of the Board, The Investors Group, Investment Management, 280 Broadway Ave., Winnipeg, Man. Chairman of the Board: Investors Syndicate Limited; Investors Mutual of Canada Ltd.; Investors Growth Fund of Canada Ltd.; Investors International Mutual Fund Ltd.; The Western Savings & Loan Association; Provident Mutual Fund Ltd.; Provident Stock Fund Ltd.; Investors Group Trust Co. Ltd.; President and Director, Northwest Mortgage Company. Director: Canadian Imperial Bank of Commerce; Western Gypsum Products Ltd.; Beaver

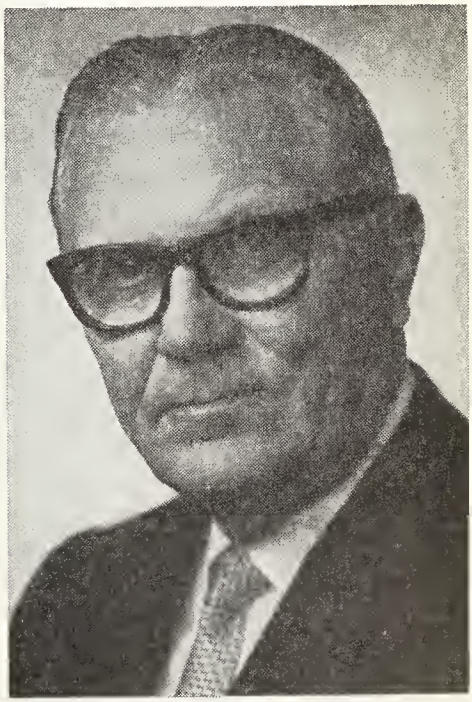

THEODORE O. PETERSON

Lumber Company Limited; Greater Winnipeg Gas Co.; North American Life and Casualty Co.; Abitibi Paper Company Ltd.; Northern and Central Gas Co. Ltd.; Anglo American Corp. of Canada Ltd. Born Watertown, South Dakota, U.S.A., Aug. 15, 1901, son of O. C. Peterson and Tone (Lein) Peterson, both of Watertown, South Dakota. Educated: Public and High Schools, Saskatchewan. Began early business with bank and investment

business; Sales Representative, Investors Syndicate, Saskatoon, 1931; District Manager, 1931; Provincial Manager, Manitoba, 1933; General Sales Manager, Winnipeg, 1937; Vice-President, Director and General Manager, 1942; President, 1945; Chairman of the Board and President, 1961. Awarded by National Sales Executives, "Canadian Businessman of The Year", 1958. Married Edna Linstead, April 15, 1933; has one daughter (Jonina). Clubs: Manitoba; St. Charles Country; Kiwanis (Past President). Recreations: golf and riding. United Church of Canada. Residence: 9D-221 Wellington Cresc., Winnipeg, Man.

PYPER, Ian Gordon, B.A., LL.B. — Barrister and Solicitor, 1774 W. Broadway, Vancouver 9, British Columbia. Managing

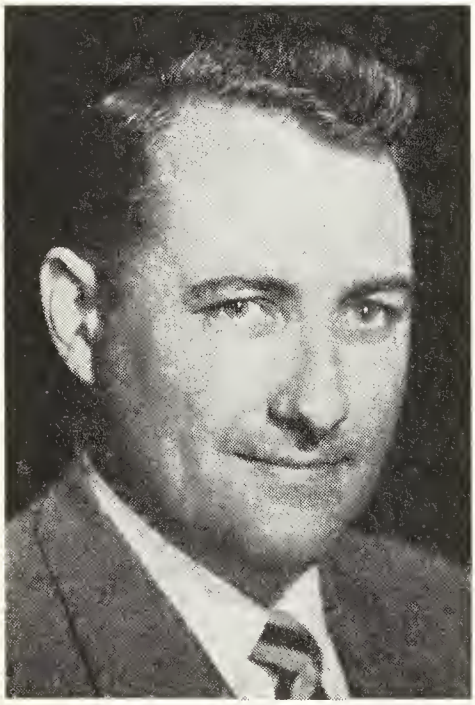

IAN GORDON PYPER, B.A., LL.B.

Director, Rutherford McRae Ltd.; President: Gillespie Mortgage Corporation; Premier Pacific Properties Limited; City Home Estates Ltd. Director: Moffat Broadcasting Ltd.; Foveran Estates Ltd. Born Kamloops, B.C., Sept. 1930, son of John Robert and Mary Emelene Pyper, both of Kamloops, B.C. Educated: Kamloops Secondary and High Schools; University of British Columbia; Bachelor of Arts; Bachelor of Law (B.A., LL.B.). Read Law with Charles W. Tysoe, Q.C., now Honourable Mr. Justice Tysoe of Court of Appeal, B.C., in 1954. Called to the Bar of British Columbia, 1955. Articled student with Tysoe, Harper, Gilmour & Grey, Vancouver, 1954. Associate, Vancouver, 1955-57; Executive Assistant to Minister of Justice for Canada, Ottawa, 1957-60; Associate, Tysoe, Harper, Gilmour & Grey, Vancouver, 1960-62. Partner, Harper, Gilmour, Grey & Company, 1962-Sept. 1968. Member, Canadian Bar Association. President, Young Progressive Conservatives of B.C., 1954-57; Vice-President, Progressive Conservative Association of B.C., 1961-63; Vice-President, British Columbia Progressive Conservative Association for Canada, 1960-63. Married Bonita Mary Shiel Boyd, daughter of Ira Alexander Boyd, August 28, 1954; has three sons (John Robert, Stewart Gordon and Boyd Douglas). Clubs: Terminal City, Vancouver; Arbutus, Vancouver; Canadian, New York. Society: Alpha Tau Omega (University of B.C.). Recreations: golf, swimming. Conservative. Protestant. Residence: 6069 Cartier Street, Vancouver, B.C.

EATON, Fredrik Stefan, B.A. — Director, The T. Eaton Co. Limited, est. 1869; Retail Department Stores and Catalogue, 190 Yonge Street, Toronto 1, Ont. Also Director: The T. Eaton Life Assurance Company; The Telegram Publishing Company Limited. Born Toronto, Ont., June 26, 1938, son of John David Eaton of Toronto, Ont., and Signy Hildur (Stephenson) of Winnipeg, Man. Educated: Upper Canada College; University of New Brunswick, B.A. Joined The T. Eaton Co. Limited, 1962; appointed Director, 1967. Member: Board of Trade of Metropolitan Toronto; Board of Trustees, Toronto General Hospital. Director: The Toronto Symphony; Society for Art Publication; Art Gallery of Ontario. Married Catherine Howard Martin, daughter of D'Arcy Argue Counsell Martin, June 16, 1962; has one son and one daughter. Clubs: University of New Brunswick Alumni Club of Toronto; Canadian; University; Lambton Golf and Country; Toronto; Royal Canadian Yacht; Caledon Ski. Recreations: sailing, skiing, shooting, golf, current affairs, collecting modern Canadian art. Residence: 102 Kilbarry Road, Toronto 7, Ontario.

THOMAS ALBERT BOYLES

BOYLES, Thomas Albert — Executive Vice-President and Director: The Bank of Nova Scotia, est. 1832, Executive Offices, 44 King Street West, Toronto, Ont. Director: The Bank of Nova Scotia Jamaica Limited. Vice-President and Director: Empire Realty Company Limited; Canada Permanent Trust Company. Director, The Bank of Nova Scotia Trust Company (Bahamas) Limited; The Bank of Nova Scotia Trust Company of Jamaica Limited; The Bank of Nova Scotia Trust Company of the West Indies Limited; The Bank of Nova Scotia Trust Company (Cayman) Limited; The Bank of Nova Scotia Trust Company (Caribbean) Limited; The Canborough Corporation; Canborough Limited; Canada Permanent Mortgage Corporation; Export Finance Corporation of Canada Ltd. Director: Orthopaedic & Arthritic Hospital; Ontario Society for Crippled Children. Trustee, Ontario Crippled Children's Centre. Member of Executive Committee, Canadian Chamber of Commerce. Executive Vice-President and Director, Aug. 1966. Born London, England, Jan. 26, 1906, son of Albert E. and Sarah M. (Stringer) Boyles, both of London, England. Educated: public and high schools. Joined The Bank of Nova Scotia at Russell, Ont., 1921; served also at Peterborough and Renfrew; Assistant Chief Accountant, Toronto, May 1933; Chief Accountant, Toronto, Sept. 1940; Executive Assistant, Toronto, April 1946; Supervisor of Branches, Toronto, May 1948; Manager, Ottawa, Ont., Feb. 1950; Manager, Toronto, Dec. 1952; Assistant General Manager,

Toronto, Oct. 1956; Deputy General Manager, Toronto, Dec. 1958; General Manager, Sept. 1963; Chief General Manager, December 1964. Executive Vice-President and Director, Aug. 1966. Married Cora Eleanor McBride, daughter of the late Jeffrey McBride, Aug. 6, 1953. Clubs: Toronto; National (Director); Toronto Golf; Granite; Empire; The Canadian Club of Toronto; Rideau (Ottawa); Denholm Angling; Byng Fish and Game. Residence: 24 Edmund Avenue, Toronto 7, Ont.

SMITH, Donald James — Building Contractor; President, Ellis-Don Limited, est. 1951, General Building Contractors, 2045 Oxford St. East, London, Ontario.

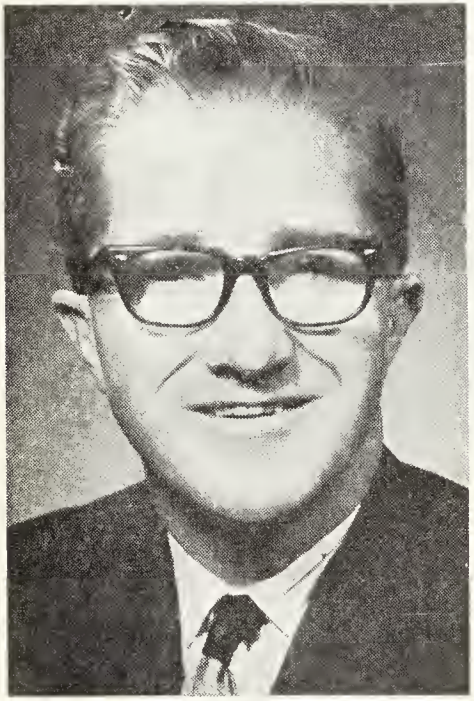

DONALD JAMES SMITH

President: McDonald Construction Company Limited; Oxford Builders Supplies Limited. Born Provost, Alberta, Mar. 23, 1924, son of Donald Bennett and Florence Smith. Educated: De La Salle, Oaklands Schools. Began work with Foundation Company of Canada and progressed to the position of Building Superintendent prior to forming Ellis-Don Limited. Ellis-Don Limited began as a small construction company doing approximately $100,000 worth of business in its first year and at the present time, it employs 1700 people in Ontario and the Maritime Provinces working on $120,000,000 worth of projects. The $12,000,000 National Library in Ottawa is probably the most distinguished project built by Ellis-Don Limited, but there have been others which have been larger in value. Married Elizabeth Joan MacDonald, daughter of Major General D. J. MacDonald, D.S.O.; has five sons and two daughters. Clubs: London; London Hunt; Halifax. Residence: 1400 Corley Drive, London, Ontario.

WOLFE, Ray D., B.A. — President: IGA Canada Limited, 790 Bay Street, Toronto, Ontario; The Oshawa Wholesale Limited,

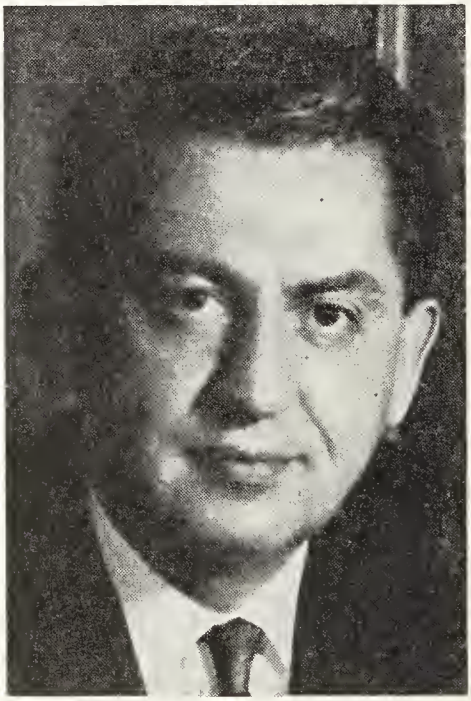

RAY D. WOLFE, B.A.

125 The Queensway, Toronto 18, Ontario. Director: The Ontario Produce Co. Limited; Allied Towers Merchants Limited; Tower Marts and Properties Ltd.; Shully's

Industries Ltd.; The Incubation Group Limited; The National-American Wholesale Grocers' Association Inc.; Super Market Institute; Super-Sol, Ltd.; Canadian Fruit Wholesalers' Association (Past President); The Canada Trust Company. Born Toronto, Ont., son of Maurice Wolfe and Tillie (Manovitz) Wolfe. Educated: Malvern Collegiate Institute; University of Toronto (B.A., 1939). Served with R.C.A.F. during World War II. Past President, United Jewish Welfare Fund of Toronto; Vice-President: Council of Jewish Federations and Welfare Funds. Director: New Mount Sinai Hospital; Jewish Home for the Aged and Baycrest Hospital; YW-YMHA; Union of American Hebrew Congregations; United Community Fund; Canadian Council of Christians and Jews. Advisory Member: Social Planning Council of Metropolitan Toronto; York University School of Business. Married Rose, daughter of the late M. Senderowitz; has one son (Jonathan) and one daughter (Elizabeth). Clubs: Oakdale Golf and Country; Primrose. Residence: 89 Bayview Ridge, Willowdale, Ontario.

ANDERSON, The Right Rev. John Ogle, M.C., B.A., L.Th., B.D., Hon. D.D. — Bishop of British Columbia, Anglican Church of Canada (Diocese of B.C.), 912 Vancouver St., Victoria, B.C. Born Rathwell, Man., Nov. 11, 1912, son of the late Venerable Jacob Anderson, D.D. of Stonewall, Manitoba and Edith Alice (More) Anderson of Carleton Place, Ont. Educated: Stonewall Collegiate Institute; University of Manitoba, St. John's College; B.A., L.Th., B.D., Hon. D.D. Made Deacon by the Most Reverend Malcolm Taylor Macadam Harding, Archbishop of Rupert's Land, May 6, 1936. Curate, Rupert's Land, St. George's, Winnipeg, 1936; Ordained Priest, May 6, 1937; Incumbent, Rupert's Land, Snowflake, 1937; Curate: Southwark, Eng., St. Anne's Wandsworth, 1939; Rupert's Land, All Saints', Winnipeg, 1940; Chaplain to the Forces (Army) n, 1945; Rector, Rupert's Land, St. Aidan's, Winnipeg, 1945; Dean of Rupert's Land and Rector of St. John's Cathedral, Winnipeg, 1949; Rector of Christ Church Cathedral, Ottawa and Dean of Ottawa, 1954; Bishop Suffragan to Rupert's Land Bishop of Red River, 1962; elected Seventh Bishop of British Columbia, 1969. Member of General Synod, 1949; Deputy Prolocutor, Provincial Synod, 1950-54; Deputy Prolocutor, General Synod, 1959-62; Chairman, Finance Committee—Department of Missions since 1963; Assistant Secretary, Canadian House of Bishops (1963). Chairman—General Synod Committee on Canada's Centenary. Former Honorary Chaplain, Ottawa Police Department; Past Dominion President, Royal Canadian Legion (1954-56); Colonel Commandant, Royal Canadian Army Chaplains Corps; Member of the National Advisory Council on Fitness and Amateur Sport (1962-64); Community Welfare Planning Council. Chaplain to the Forces, 1942-45; Militia, 1939-42; Military Cross, 1945. Appointed Anglican Bishop Ordinary to the Forces, 1969. Married Anges Elizabeth Swalwell, daughter of Canon Lot Swalwell, June 27, 1941; has one son (David) and one daughter (Elizabeth). Clubs: Manitoba; Royal Canadian Military Institute, Toronto. Society: National President, Royal Canadian Legion, 1954-56. Recreations: fishing and golf. Conservative. Anglican. Residence: 3184 Woodburn Ave., Victoria, B.C.

MACKAY, Colin Bridges, Q.C., B.A., LL.B., D.C.L., D.èsL., LL.D. — President and Vice-Chancellor, University of New Brunswick, est. 1785. Fredericton, N.B. Born at Rothesay, N.B., July 26, 1920, son of Colin Mackay and Jeanette (Bridges) Mackay, both of Rothesay, N.B. Educated: Rothesay Collegiate School; University of New Brunswick; University of British Columbia; Harvard University; B.A. (UNB); LL.B. (UBC). Honorary degrees: D.C.L., Mount Allison University, 1954; LL.D.: University of New Brunswick, 1955; Colby College, 1964; St. Dunstan's University, Dalhousie University, Saint Thomas University, 1965; University of Maine, 1968; D.èsL., Laval University, 1957. Commissioned Sub. Lieut. in Royal Canadian Naval Volunteer Reserve in Dec. 1941 and on loan Royal Navy from Nov. 1944, serving in South East Asia Command until 1946. Read Law with Cyrus F. Inches of Inches and Hazen; called to the Bar of New Brunswick, 1949. Practised law in firm of Ritchie, McKelvey and Mackay, Saint John, N.B. Lecturer in Faculty of Law, University of New Brunswick, 1952-53. President, University of New Brunswick since 1953. Appointed Queen's Counsel, June 1963. Member: Board of

Governors, Beaverbrook Art Gallery, Fredericton, N.B. since 1957; Town of Oromocto Board of Commissioners, 1958-60; Town of Oromocto Development Corporation since 1958; Board of Broadcast Governors, 1958-63; Board of Directors, Research Corporation, New York, since 1960; Board of New Brunswick Museum and President from 1960-64; Vice-President, Canadian Centennary Council; Chairman, Association of Atlantic Universities, 1964-68; Vice-President and President of the Association of Universities and Colleges of Canada, 1967-. Member of the Boards of Governors of Netherwood School for Girls and Rothesay Collegiate School; Canadian Institute of International Affairs; Saint John Branch Advisory Board of the Royal Trust Company; New Brunswick and Canadian Bar Associations. Club: Union Club, Saint John, N.B. Residence: College Hill, Fredericton, N.B.

HEES, Hon. George H., P.C., M.P. — Formerly President, Montreal and Canadian Stock Exchanges; Director: Industrial Life Insurance Company; Triarch Corporation Limited. Born Toronto, Ont., June 17, 1910, son of Harris Lincoln Hees, Toronto, Ont. and Mabel Good, New York, N.Y. Educated: Trinity College School, Port Hope, Ont.; Royal Military College, Kingston, Ont.; University of Toronto; Cambridge University, England. For four years directed the manufacturing business of George H. Hees and Son and Company, founded in Toronto by his grandfather; associated for some years as a Director; relinquished his active connection when elected as Progressive-Conservative Candidate, Spadina Riding; defeated, 1945; elected Broadview Riding, 1950 by-election. Re-elected at g.e., 1953, 1957 and Mar. 31, 1958. Sworn of The Privy Council; appointed Minister of Transport, June 21, 1957; Minister, Trade and Commerce, 1960; President, Montreal and Canadian Stock Exchanges, April 1, 1964. Overseas with 3rd Anti-Tank Regiment, R.C.A.; wounded Nov. 2, 1944, while serving in Holland; Brig. Major, 5th Infantry Brigade; evacuated to Canada, 1944; retired with rank of Major. Married Mabel Dunlop, daughter of the late Hon. E. A. Dunlop, June 30, 1934; has three daughters (Catherine Mabel, Martha Ann, Roslyn Georgia). Clubs: Toronto Golf; Badminton and Racquet; University. Society: Zeta Psi Fraternity. Recreations: golf, tennis, badminton, squash, skiing. Progressive Conservative. Church of England. Residence: 484 Avenue Rd., Toronto, Ont.

LINK, Theodore A., B.Sc., Ph.D. — Born Laporte, Indiana, U.S.A., Jan. 19, 1897, son of Rev. George and Fredericka (Mohr) Link, both of Laporte, Ind. Educated: Laporte High School; University of Chicago (B.Sc., 1918, Ph.D. in Structural Geology, 1927). After graduation, Assistant Geologist, Geological Survey of Canada, Ottawa, Ont., 1918; Geologist for Imperial Oil Ltd. and subsidiaries, Western Canada and South America, 1919-44; Petroleum Industries Exhibit, Century of Progress, Chicago, Ill., 1933; Assistant Chief and Chief Geologist, Imperial Oil Ltd., 1944-48; Consulting Geologist, since 1948. Author of the following: "En Echelon Folds and Arcuate Mountains", Journal of Geology, Chicago, Ill., June 1928; Oil and Gas Possibilities in Western Canada, published, April 1949, C.I.M.E.; Theory of Transgression and Regressive Reef; (Bioherm) Development and Origin of Oil; Bulletin of A.A.P.G., Feb. 1950 and many others. Chief Geologist, United States Engineers "Canol" Project, 1942-44. Received Barlow Memorial Medal from the Canadian Institute of Mining & Metallurgy for the outstanding paper on geology published during the year 1949. Received "Blaylock Memorial Medal" from C.I.M.M.E. for outstanding contributions to petroleum industry (April 1960). Children: Thomas Rollin (killed in action with U.S.A.A.F.), Theodore William, Robert Neil and Elizabeth Jane (Mrs. Albert Lehmann). Clubs: Calgary Golf & Country; Calgary Petroleum; Victoria Golf. Societies: Fellow, Geological Society of America; Charter Member and Past President, Geological Association of Canada. President, American Association of Petroleum Geologists, 1956-57; Member: American Institute of Mining Engineers; Canadian Institute of Mining Engineers; Charter Member, Past President and Honorary Member, Alberta Society of Petroleum Geologists; Member: Geophysical Union; Professional Engineers of Alberta; American Association for the Advancement of Science; Royal Astronomical Society; Calgary Center; Sigma Xi. Recreations: golf, curling, shooting and astronomy. Residence: 4255 Gordon Head Rd., Victoria, B.C.

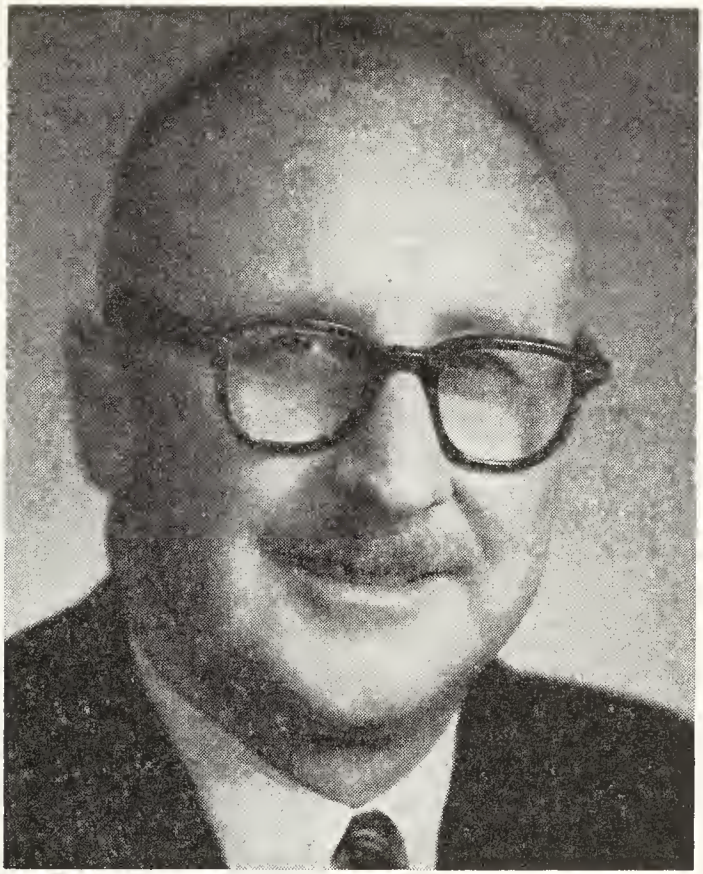

HAROLD ROY CRABTREE, C.D., B.Sc., LL.D.

CRABTREE, Harold Roy, C.D., B.Sc., LL.D.—Chairman and President, Wabasso Limited and subsidiaries, 2055 Peel Street, Montreal 2, Que. Chairman: Fraser Companies Limited; Howard Smith Paper Mills Limited; Director and Member of Executive Committee, Domtar Limited. Director: Bank of Montreal; United Aircraft of Canada; Lynn, MacLeod Engineering Supplies Limited; Montreal Trust Company; R. & M. Bearings; Renold Chains Canada Limited; Sun Life Assurance Company of Canada; Treeford Ltd.; Velok Limited; Royal Edward Chest Hospital; Laurentian Chest Hospital; Sherbrooke & Stanstead Ins. Co.; Churchill Press Ltd., St. Lawrence Corp. Ltd.; Hinde & Dauche Ltd. Member: Canadian Advisory Board; Commercial Union Insurance Group; Governor: Alexandra Hospital; Royal Victoria Hospital; Bishop's University, Lennoxville, Quebec; Lower Canada College; Board of Regents, Mount Allison University. Born Montreal, Que., March 2, 1918, son of Harold Crabtree and Louisa Alberta (Stafford) Crabtree. Educated: Lower Canada College, Montreal, Que.; McGill University, B.Sc. Honorary LL.D. Mount Allison University 1963, Sir George Williams University 1967. Had early business training with Howard Smith Paper Mills Limited, Montreal, Que.; started with Woods Manufacturing Company Limited, Montreal, Que. as Assistant Manager, Bag Division, 1946; General Manager, Bag Division, 1948; appointed Vice-President (Operations), 1950; Vice-President and General Manager, 1953; elected Chairman and President, Woods Manuf-

acturing Company Limited, Montreal, Que., 1956. President: Primary Textiles Institute, 1955-59; Cotton Institute of Canada, 1954-59; Chairman, Executive Council, Canadian Chamber of Commerce, 1957-58; President, 1963-64, Canadian Manufacturers' Association; President, Montreal Board of Trade, 1960-61. Served as Lieutenant, Canadian Army, in 2nd World War. Honorary Colonel, Royal Canadian Hussars (Montreal). Awarded C.D. in 1967. Married Caroline Ruth Hanna, daughter of Albert A. Hanna, Montreal, Quebec, Nov. 17, 1945; has two sons (Harold and Stafford) and one daughter (Sandra). Clubs: Mount Royal; St. James's; University; Montreal Amateur Athletic Association; National (Toronto); Manitoba (Winnipeg); Canadian (New York); Royal Montreal Golf; Mt. Bruno Golf; Royal Montreal Curling, Seigniory (Montebello); Forest & Stream. Society: Delta Kappa Epsilon. Recreations: golf, curling, fishing. Conservative. Presbyterian. Residence: 58 Forden Crescent, Westmount, Que. Summer Residence: Lac Marois, Que.

MORRISON, Hugh Mackenzie, M.A., Ph.D. — Chairman, British Columbia Civil Service Commission, Government of B.C., Parliament Buildings, Victoria, B.C. Born Dunblane, Scotland, March 3, 1903, son of Hugh Morrison of Allness, Scotland and Joan (née Mackenzie) Morrison of Applecross, Scotland. Educated: Scotland and British Columbia Public Schools; Univ. of B.C. (B.A. with honours); Clark, Mass. (M.A., Ph.D.); Chicago, Ill., Post grad. in Education. Teacher and Principal, Primary and Secondary Schools, Various School Boards in B.C., 1922-29; 1933-36; 1937-39; Inspector of Schools, B.C. Gov't.; Courtenay, 1944-45; Instructor, Prov. Normal School, B.C. Govt., Vancouver, 1939-40; Editor, Correspondence Courses for Military Personnel, Can. Leg. Educ. Ser., Ottawa, 1941-44; Chief Personnel Officer, Civil Service Commission, B.C. Govt., Victoria, 1945-47; Chairman, Civil Service Commission, B.C. Govt., Victoria, 1947-. President, Conference of Canadian Civil Service Commissioners; Past Chairman, Western Regional Conference, Public Personnel Assoc.; Individual membership in Public Personnel Association (Chicago); Member: B.C. Historical Society. Author of various articles on educational, historical and personnel administration topics in learned periodicals such as the Canadian Historical Review; Public Personnel Review (Chicago) and The School (Chicago). Awarded Testimonial from Public Personnel Association, 1957-58. Married Isobel Wilson Barton, daughter of Thomas Barton, July 25, 1938; has one son (Hugh Barton) and one daughter (Caroline Gail, now Mrs. Bruce F. Fraser, Prince George). Clubs: Past membership and office in Elks, Gyro and Rotary. Recreations: fishing, gardening and reading. Unitarian. Residence: 3496 Cardiff Place, Victoria, B.C.

SINCLAIR, George Garfield—Chairman of the Board and President, MacLaren Advertising Co. Limited, est. 1922, 111 Richmond St. West, Toronto, Ont. Born Toronto, Ont., Feb. 14, 1916, son of George

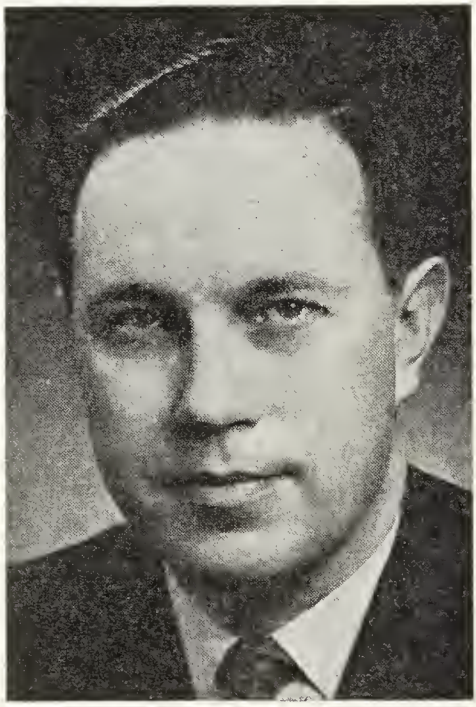

GEORGE GARFIELD SINCLAIR

Alexander and Bessie Eesley Sinclair, both of Toronto. Educated: Jarvis Collegiate Institute. Editorial Dept., Toronto Star, Toronto, 1937; Advert'sing Dept., Canadian Johns Manville, Toronto, 1938; Publicity Manager, Dionne Quintuplets,

Callander, 1939; Public Relations Writer, MacLaren Advertising Co. Ltd., Toronto, 1940; Copywriter in Copy Dept., Jan. 1946; Copy Chief, 1951; Creative Director, 1954; Vice-President and Director of Operations, 1957; Assistant General Manager, 1959; General Manager, 1963; President, 1964; Chairman of the Board, 1965. Member: Board of Directors, Institute of Canadian Advertising; Board of Governors and Member of Executive Committee, Toronto Arts Foundation; Board of Management, St. Lawrence Centre; The Metropolitan Toronto and Region Conservation Foundation; Advisory Council for School of Business of York University; Executive Committee, Art Gallery of Ontario. Served with R.C.A.F., 1942, AC2 Pilot Officer, Navigator. Overseas as Flight Lieutenant with R.A.F., 1943-45. Married Margaret Jane Allan, daughter of Norman McLeod Allan, January 31, 1942; has one son (Ian) and two daughters (Nancy and Catriona). Club: National. Recreations: riding and sailing. Liberal. Residence: 41 McKenzie Ave., Toronto 5, Ont.

OUIMET, J. Alphonse, B.A., B.Eng., D.A.Sc., D.C.L., LL.D., F.I.R.E., P.Eng. — Formerly, President, Canadian Broadcasting Corporation, 1500 Bronson Avenue, Ottawa, Ont. Born in Montreal, June 12, 1908, son of the late J. Alphonse and the late Marie Blanche (Geoffrion) Ouimet. Educated at St. Mary's College, Montreal, B.A., 1928; McGill University, B Eng. (Electrical), 1932 with Honors. After graduation became employee of Canadian Television Limited and, later, as manager of Canadian Electronics Limited he played important role in development of first TV receiving set built in Canada. Joined Canadian Radio Broadcasting Commission as Research Engineer in 1934 and when C.R.B.C. became CBC in 1936 was appointed operations engineer. In 1947 developed the overall technical, economic and program plans which guided establishment of television in Canada. Appointed Chief Engineer in 1949 and later that year became Co-Ordinator of Television in addition to duties as Chief Engineer. Appointed Assistant General Manager, 1951; became CBC's fourth General Manager, Jan. 1953; appointed President, 1958. Honorary D.A.Sc., University of Montreal, 1957; awarded Archambault Medal by l'Association Canadienne Francaise pour l'Avancement des Sciences "for his contribution in Applied Sciences, in establishing the national television service"; Honorary D.C.L., Acadia University, Wolfville, N.S., 1962; Honorary LL.D., University of Saskatchewan, 1962. Chairman, Commonwealth Broadcasting Conference, Canada in 1963. Honorary LL.D., McGill University, 1963. Member of Engineering Institute of Canada, which awarded him Ross Medal in 1948 and Julian C. Smith Medal in 1959 for "his contribution to the advancement of Canada"; Corporation of Professional Engineers of Quebec; Fellow, American Institute of Radio Engineers; Governor, National Theatre School, honorary member Comité International de Télévision. Married Jeanne Prevost, daughter of late J. E. Prevost, May 24, 1936; has one married daughter (Denise). Clubs: Canadian; Rideau; Cercle Universitaire; Seigniory; Canada Foundation. Residence: 333 Roger Road, Ottawa, Ont.

BAYLY, George Henry Uniacke, D.F.C., M.Sc.F. — Deputy Minister, Department of Lands and Forests (Ontario), Whitney Block, Parliament Bldgs., Toronto, Ont. Born Toronto, Ont., Feb. 13, 1918, son of George William Uniacke and Mary Adeleine (Cartwright) Bayly, both of Toronto. Educated: Universities of Toronto (B Sc.F., M.Sc.F.). Member: Ontario Professional Foresters Assoc.; Canadian Institute of Forestry; Institute of Public Administration of Canada. Pilot, R.C.A.F., 1940-45; Retired as Squadron Leader. Awarded D.F.C. Married Fay Mavis Anderson, daughter of N. L. Anderson, May 30, 1944; has two sons (John and Richard) and one daughter (Ann). Recreations: skiing, canoeing. Residence: 16 Colin Avenue, Toronto 7, Ont.

CASSON, Alfred Joseph, R.C.A.—Artist. Born Toronto, Ontario. Educated: Toronto Schools. Member: Council of Art Gallery of Toronto; Chairman of Council, Ontario College of Art; elected to Royal Canadian Academy, 1939; Vice-President, 1945-47; President, 1948; Member, Group of Seven, 1924; Ontario Society of Artists, President, 1941-43; 1945-46; Canadian Society of Painters in water colours, Canadian Group of Painters, National Academy of Design (U.S.). Residence: 43 Rochester Ave., Toronto 12, Ontario.

SEVEIGNY, Oscar H., A.D.C.M., B.A., M.A. — President and Managing Director, Lynn MacLeod Metallurgy Limited, est. 1931, Steel Foundry, producing steel castings for Canadian Industry and for export, chiefly U.S.A., George Smith Blvd., Thetford Mines, Que. Executive Vice-President and Director, Lynn MacLeod Management Limited with executive responsibility for its subsidiaries: Lynn MacLeod Engineering Supplies Limited;

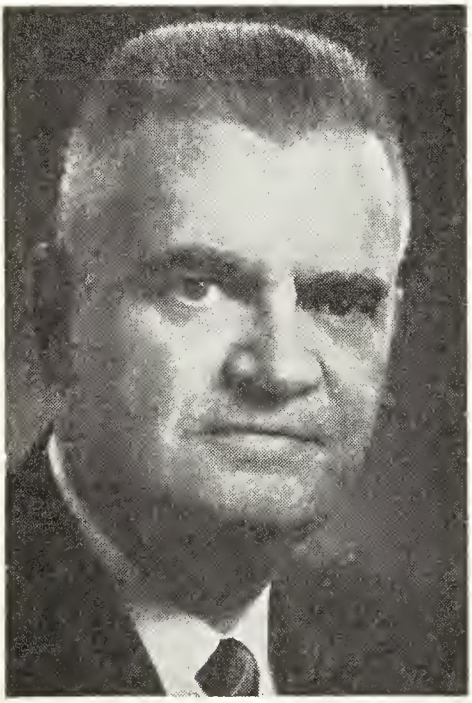

OSCAR H. SEVEIGNY, A.D.C.M., B.A., M.A.

Lynn MacLeod Automotive Limited; Lynn MacLeod Metallurgy Limited. Managing Director, Lynn MacLeod Engineering Supplies Limited. Born Sherbrooke, Que., Oct. 11, 1917, son of Oscar H. of Germantown, Calif. and Birchton, Que. and Beatrice Emma (Cobleigh) Seveigny of Eaton, Que. Educated: Primary and Elementary, Toronto; West Hill High School, Mtl.; Bishop's University, Lennoxville, Que., 1934-38. B.A. (1937); M.A. (1939); H.S.D. (1938) permanent (1940). High School Teacher, Verdun High School, Verdun, Que., 1938-41; Manager, Lynn MacLeod Metallurgy Limited, Thetford Mines, Que., 1941-44; Gen. Mgr., 1944-56; President and Man. Director, July 1956; Exec. Vice-President, Lynn MacLeod Management Limited, Montreal, May 1964. Past Chairman, Executive Committee, Steel Castings Institute of Canada, a member since 1942; Founding member, 1956 and Past Chairman, Young President's Organization, Montreal (Alouette) Chapter (1959-60). Member, American Foundrymen's Society since 1942, also a Past Director of same. Associate Member, Steel Founder's Society of America (SFSA). Author of: Piano Music, "Moonlight Rhapsody"; "Experiment in Rhythm"; "Melody for Dr. Lynch." Thesis: "Plato's Theory of Education" (for Master's Degree). Associate, Dominion College of Music (A.D.C.M.). Solo Pianist with Quebec Symphony Orchestra on three different occasions; played piano concertos by Grieg, Rachmaninoff and Tschaikovsky. Past President of Executive Committee, Canadian National Institute for the Blind, for the Counties of Megantic, Frontenac and Wolfe. Married Dorothy Maria Pearl Visser, daughter of Arthur Howard Visser and Agnes Steele Johnson, July 12, 1941, Chapel, Bishop's University; has two sons (John and Frank) and one daughter (Myra). Clubs: Mount Stephen; Thetford Mines Rotary, 18 years; Thetford Golf & Curling; Elks Lodge, 283. Society: Member, Bishop's University Alumni Association. Recreations: music, literature, boating. Anglican. Residence: 213 Alfred St., Thetford Mines, Que.

CARON, Rev. Arthur James, O.M.L., Ph.D., D.Th., S.T.D., D.C.L. — Governor, Professor and Vice-Dean, Canon Law, University of Ottawa, Ottawa, Ont. Born Hull, Que., April 18, 1889, son of the late Euclide Caron and Mary Jane (Burns) Caron. Educated: Notre Dame College, Hull, Que.; University of Ottawa, B.A., 1921; D.Th., 1930; D.C.L., 1931; Ph.D., 1932. Entered Novitiate of Order of Oblates, 1918 and ordained priest, 1924; Professor of Faculty of Divinity, University of Ottawa, 1925-33; Professor, Canon Law, University of Ottawa, since 1933 and Professor in Canon Law, Laval University, Quebec; First Vice-Rector, University of Ottawa, 1936-65. Governor, Board of Governors, University of Ottawa, 1965. Member: Academie Canadienne St.

Thomas d'Aquin; The Canon Law Society of America; La Commission des Semaines Sociales des Canada. Has contributed articles to Jus Pontificium and Angelicum of Rome, Italy, La Revue de l'Universite d'Ottawa, Ottawa, Ont. and The Jurist, Washington, D.C. Residence: Ottawa, Ont.

SEARLE, Stewart Augustus, Jr., B.Comm. — Executive Vice-President and Director, Federal Grain Limited, Grain Merchants, Country and Terminal Operators, Box 1500, 820 Grain Exchange Building, Winnipeg 2, Manitoba. Director, Federal Grain Limited. Member: Board of

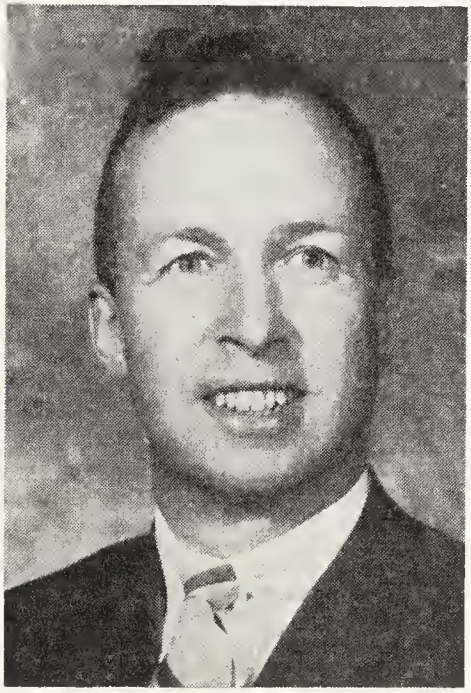

STEWART AUGUSTUS SEARLE, JR., B.Comm.

Governors, St. John's-Ravenscourt School and Chairman of Board; Board of Trustees, Winnipeg General Hospital; Board of Governors, Winnipeg Grain Exchange. Vice-Chairman, National Board of Canadian Council of Christians and Jews. Born Winnipeg, Manitoba, Dec. 29, 1923, son of Stewart Augustus and Sally (Appleyard) Searle, both of Winnipeg, Manitoba. Educated: Ravenscourt School, Winnipeg; Trinity College School, Port Hope, Ontario; Queen's University, Kingston (B.Comm., 1947). Vice-President, Treasurer, Searle Grain Limited; Vice-President, Operations, Searle Grain Limited; President, Searle Grain Limited, Winnipeg, 1965. Executive Vice-President, Federal Grain, Winnipeg, 1966. Three years in Canadian Army. Discharged with rank of Lieut. Married Maudie Jessiman, daughter of Peter Jessiman, Nov. 9, 1949; has two sons (Stewart and David J.). Clubs: Winnipeg Winter; Winnipeg Squash Racquet. Recreations: sailing, swimming, curling, gardening, chess, riding, flying. Anglican. Residence: 118 Handsart Blvd., Winnipeg 29, Manitoba.

McCARTHY, John Russell, B.A., B.Paed., M.A., LL.D. — Deputy Minister of Education, Province of Ontario, education, 44 Eglinton Ave. W., Toronto, Ontario. Director, Ontario Student Housing Corporation. Born Webbwood, Ont. (Sudbury District), April 25, 1915, son of Sylvester Edmund and Nellie May (McGarr). Educated: Webbwood Public School; Macrier Continuation School; Massey Continuation School; Midland High School; North Bay Normal School; Queen's University, Kingston; University of Toronto, Toronto; Columbia University (New York); B.A., LL.D. (Queen's, 1967); B.Paed. (Toronto); M.A. (Columbia); LL.D. (McMaster, 1965). Began as Teacher: U.S.S. #6, 2 May and Hallam, Lee Valley, Ont. 1935-38; North Bay Public School Board, North Bay, 1938-41; Kingston Public School Board, Kingston, 1942-44; Supervising Teacher, Assistant Inspector of Public Schools, Ontario Department of Education, Welland, 1944-47; Inspector of Public Schools: Frontenac County - Kingston, 1947-48; North York Forest Hill Village, 1948-49; Dept. of Education, 1949-52; Assistant Superintendent of Elementary Education, Toronto, 1953-57; Assistant Superintendent of Curriculum and Textbooks, Toronto, 1957-60; Superintendent of Curriculum and Textbooks, 1960-64; Deputy Minister of University Affairs, Ontario Department of University Affairs, Toronto, 1964-66; Deputy Minister of Education, Ontario Department of Education, Toronto, Jan. 1967-. Vice-President and Member, Board of Directors, Canadian Education Association, 1967-68; President, 1968-69. Visiting Lecturer, Post

Graduate Course in Education, Ontario College of Education, University of Toronto, 1952-64. Author: Creative Composition, Thomas Nelson and Sons (Co-author): My Spelling, Ginn and Company (Co-author). President: Queen's University Summer School Association (1940-41); Columbia University Teachers College Student Council (1952-53). Married Isabelle Jean Asquith, daughter of Herbert Asquith, July 21, 1951; has one daughter (Judith Ann). Societies: Kappa Delta Pi; Phi Delta Kappa. Presbyterian. Residence: 19 Parkhurst Blvd., Toronto 17, Ont.

SEITZ, Ernest — Formerly Concert Pianist, Teacher and Composer, Member of Faculty, Toronto (now Royal) Conservatory of Music, 1916 to 1946. In Sept. 1945,

ERNEST SEITZ

took over direction of A. D. Gorrie & Co. Limited, 28 Gerrard St. E., Toronto, Canada's leading Chevrolet-Oldsmobile Sales and Service Dealership, as Vice-President and Managing Director; in 1952, turned over management of Gorries to son, Burke, continuing as Vice-President and Director. Vice-President and Director: Golden Mile Motors Limited; Gorries Leasing Limited. During period as professional musician toured extensively throughout Canada and the United States, appearing as soloist with many of the foremost musical organizations on the Continent. Composer of "The World is Waiting For the Sunrise." Born Hamilton, Feb. 29, 1892, son of the late J. J. and Nora (Burke) Seitz, both of Toronto. Honoured in 1937 by the late Pope Pius XI with the Cross "Pro Ecclesia Et Pontifice." Elected Fellow of the Royal Society of Arts, London, England, 1954. Married Claire Frances Cosgrave, daughter of the late Lawrence J. and Katie Ellen (Forbes) Cosgrave, Toronto, Nov. 22, 1916; has one son (Burke) and (Robert, deceased) and one daughter (Mrs. David J. Roche). Clubs: Arts and Letters; National; Granite; Eastbourne Golf. Roman Catholic. Residence: 561 Avenue Road, Toronto, Ont. Summer residence: "The Acacias," Roches Point, Ontario.

ALLEYN, Jacques R., LL.L. — Counsel, Canadian Broadcasting Corporation, Ottawa, Ont. Born Quebec City, Nov. 24, 1926, son of Charles Edward and Germaine (Desjardins) Alleyn, both of Quebec City. Educated: Jesuit's College, Quebec City; Laval University, LL.L. Read Law with Moraud, Alleyn, Grenier & Le May. Called to the Bar of Quebec, June 28, 1952. Advocate: Alleyn, Labreque, Bernier & Alleyn, Quebec, 1952; Labreque, Bernier & Alleyn, 1953; Noel, Alleyn and Rioux, 1956; head of firm, Alleyn, Rioux & De Blois, Quebec, before appointment to C.B.C., June 4, 1962. Secretary of the Commission for the Revision of the Quebec Mining Act, 1956-61. 1947, commissioned as officer, Canadian Army Militia (Artillery); joined 6th Field Regt. (Artillery); Militia, 1949, with rank of Captain. Married Constance Shink (Quebec City), daughter of George H. Shink, June 27, 1953; has one son (Pierre) and one daughter (Julie). Club: Cercle Universitaire. Societies: Junior Bar of Quebec, Secretary, 1953; Vice-President, 1954; Treasurer, Quebec Bar, May 1, 1962. Recreations: sailing, fishing, golf. Roman Catholic. Residence: Amberly Place, Rothwell Heights, Ottawa, Ont.

FRANK T. SHERK

SHERK, Frank T.—Industrialist, Office: 366 Bay St. Toronto. President, Viking Pump Co. of Canada Ltd., Windsor, Ont. Director and Consultant, H.J. Heinz Company of Canada Ltd., Formerly President, Head Office and Factory, Erie St. S., Leamington, Ont. Director: Service Plastics & Chemicals Corporation, Cornwall, Ont.; Data Business Forms Ltd.; Frontier Acceptance Corporation; Guarantee Trust Co. of Canada, Toronto; Lloyd-Truax Ltd.; Consolidated Graphics Limited; Clare Brothers Limited; Director and Consultant, Stuart House International Ltd. Member, Advisory Board, Guarantee Trust Co. of Canada, Windsor; Director and Member, Executive Committee, Toromont Industrial Holding Ltd. Born Kingsville, Ontario, March 12, 1904, son of the late Dessmore and the late Mary Jane (Simons) Sherk, both of Leamington, Ontario. Educated: public and high schools, Leamington, Ont. Began in the factory, H.J. Heinz Co. of Canada Ltd., Leamington, Ont., Aug. 12, 1919; transferred to Sales Dept. as junior trade salesman, Hamilton, Ont., Dec. 24, 1928; promoted to regular salesman, Toronto, Ont., Jan. 28, 1929; Special Salesman, Toronto, Ont., Aug. 1, 1932; loaned to Foreign Sales Dept. (Home Office), Pittsburgh, Pa.; District Supervisor, Toronto Branch, Dec. 1, 1936; appointed Manager, Toronto East Branch, Toronto, Aug. 1, 1938; Sales Promotion Manager, Toronto, Oct. 1, 1944; Sales Promotion & Advertising Manager, Apr. 1, 1946; Advertising & Sales Promotion Director, Toronto, May 1, 1949; General Sales Manager, Toronto, Aug. 1, 1949; Executive

Vice-President, Leamington, Ont., Jan. 1, 1952; Appointed director, U.S.A. Company, Pittsburgh, Pa., Dec. 13, 1954; elected to International Executive Committee, Pittsburgh, Pa., Apr. 30, 1957; President, Sept. 1958. Appointed Executive Vice-President, U.S.A. Operations, Nov. 1, 1962-Feb. 6, 1964, now Member, Board of Directors. Past President: Canadian Tourist Association; Canadian Food Processors Association; Canadian Exporters' Association; Member of Advisory Committee, School of Business Administration, University of Western Ontario. Married Edna Alexander, daughter of E.A. Menary, Toronto, Ont., Oct. 27, 1934; has two sons (John F., B.A. and William T., B.A., both of Toronto). Clubs: National (Toronto); Duquesne (Pittsburgh, P.A.); York Downs Golf & Country (Toronto); Beach Grove Golf (Windsor). Societies: Rameses Shrine; A.F. & A.M. Recreations: golf, fishing, photography. United Church of Canada. Residence: 307 Lawrence Ave. E., Toronto 12, Ont.

CHOQUETTE, Hon. Lionel Henri, Q.C., B.L. — Senator, Dominion of Canada, Ottawa, Ont. Barrister-at-Law. Born Ottawa, Ont., March 6, 1906, son of Seraphin and Alice (Marcotte) Choquette, both French Canadian. Educated: Garneau and Brebeuf Separate School, Ottawa, Ont.; graduated in Arts, University of Ottawa, 1928 (B.L.) and in Law, Osgoode Hall, Toronto, Ont., 1932. Appointed K.C., 1944. Was political candidate in 1935 and 1949 and defeated. Summoned to the Senate of Canada, January 31, 1958. Appointed Deputy Leader of Government in Senate, Sept. 1, 1962 and Deputy Leader of Opposition, April 22, 1963. Honorary President, French Canadian Association of Education of Ontario. Married Marie Céline Carmen Bishop, daughter of Mr. and Mrs. W. S. Bishop of Ottawa, Ont., May 14, 1935; had seven children (Jules, Guy, Lise (m. to Capt. John G. Swan, U.S. Army), Claire (deceased), Marc and Julie). President: County of Carleton Law Association, 1951-52 and Conservative Association, East Ottawa, 1945-49. Member: Institut Canadien-Français; Le Cercle Universitaire. Member of Canadian Group Interparliamentary Union Delegation to Brussels, 1961; Member of Canadian Parliamentary Delegation to NATO, 1965 in New York. Conservative. Roman Catholic. Residence: 595 Besserer St., Ottawa, Ont.; Office Address: 45 Rideau St., Ottawa, Ont.

DICKSON, The Hon. Robert George Brian, D.Cn.L. — Puisne Judge, Court of Queen's Bench for Manitoba, Winnipeg, Man. Born Yorkton, Sask., May 25, 1916, son of Thomas and Sarah Elizabeth Dickson, both of Winnipeg, Man. Edu-

THE HON.
ROBERT GEORGE BRIAN DICKSON,
D.Cn.L.

cated: public schools, Regina; University of Manitoba; Manitoba Law School (LL.B.). Read Law with Scarth, Guild and Honeyman; called to the Bar of Manitoba, June 27, 1940; created Q.C., December 31, 1953. Honorary Vice-President, Canadian Red Cross Society, Manitoba Division. Served with Royal Canadian Artillery, June 1940-May 1945; Mentioned in Despatches (France). Married Barbara Melville Sellers, daughter of Henry Eugene Sellers, 12 Kingsway, Winnipeg, Man., June 18, 1943; has three sons and one daughter. Clubs: Manitoba; St. Charles Country; Lakewood Country. Society: Zeta Psi Fraternity. Recreations: riding and fishing. Church of England

(Chancellor of the Diocese of Rupertsland). Residence: 1034 Wellington Crescent, Winnipeg, Man.

CONNELL, John Martin — President, Wilson-Connell Limited, Suite 2715, Toronto-Dominion Centre, Box 178, Toronto, Ont. Formerly associated with Conwest Exploration Co. Ltd. Born Toronto, Ont., Feb. 26, 1916, son of Frederick Martin and Amy Florence Connell, both of Toronto, Ont. Educated: Public Schools; St. Andrew's College; Ridley College; Michigan College of Mining and Technology. Labourer & Miner, Central Patricia Gold Mines, summers, 1934-39; Prospector and Fieldman, Conwest Exploration Co. Ltd., 1946-56; Director, 1952; Director, Vice-President and Assistant to President, 1956; retired, 1967. Member: C.I.M.E.; Prospectors and Developers Association. Served as pilot in R.C.A.F., 1939-45. Married Kathleen Marion Wilson, daughter of Phillip V. Wilson (Former Pres. and Co-Founder, Waterloo Trust and Savings Co.) Apr. 4, 1940; has one son (Martin Philip). Clubs: National; Lambton Golf; Badminton & Racquet; Strollers; Naples Yacht; Hole-in-the-Wall Golf, Naples, Florida. Recreations: yachting, fishing and travel. Church of England. Residence: 619 Avenue Road, Suite 1802, Toronto, Ont.

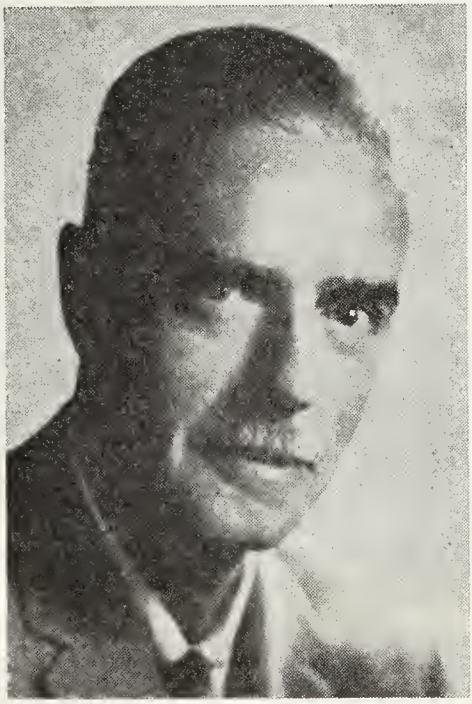

JOHN MARTIN CONNELL

CHEVRIER, Hon. Lionel, P.C.(C.), Q.C., LL.D. — Ambassador and Commissioner General for Visits of State, 1967; Barrister. Born April 2, 1903, Cornwall, Ontario. Educated: Cornwall Collegiate Institute; Ottawa University and Osgoode Hall. Degrees: B.A., Ph.B. (Ottawa); LL.D. (Hon.) Ottawa Univ., 1946; Laval Univ., 1952; Queen's Univ., 1956; Bishop's Univ., 1964. Called to the Bar of Ontario, 1928; K.C., 1938. Called to the Bar of Quebec, 1957. Sec. Board of Trade, Cornwall, 1928-34. First elected to House of Commons at general election, 1935 for the constituency of Stormont; re-elected general elections, 1940, 1945, 1949 and 1953. Dep. Chief Govt. Whip, 1940; Chairman, Spec. Parliamentary Sub-Committee on War Expenditures, 1942. Delegate, Empire Parl. Assoc., Washington, 1943. Parliamentary Assistant to the Minister of Muni-

HON. LIONEL CHEVRIER, P.C.(C.), Q.C., LL.D.

tions and Supply, 1943-45. Delegate, Bretton Woods Conference, 1945. Chairman, Canadian Delegation to U.N. Gen. Assembly, Paris, 1948. Hon. Col., S.D. & G. Highlanders, 1956-61. Minister of Transport, 1945-54. President, St. Lawrence Seaway Authority, 1954-57. President, Privy Council, 1957. Elected to House of Commons for the constituency of Montreal-Laurier, 1957. Re-elected general elections 1958, 1962 and 1963. Minister of Justice and Attorney General of Canada, 1963-64. High Commissioner for Canada in the United Kingdom, 1964-67. Chairman, Commonwealth Sanctions Committee on Rhodesia, London, 1966-67. Freeman of the City of London, 1964. Married October 22, 1932 to Lucienne, daughter of Thomas J. Brûlé, Ottawa; has six children: Lucie (Mrs. Pierre Thomas), Robert, Jean, Bernard, Adèle (Mrs. Jean Besner) and Marie. Clubs: Rideau, Ottawa; St. James's; Montreal. Catholic. Address: 1321 Sherbrooke Street West, Montreal, Que.

MACKAY, The Honourable John Keiller, D.S.O., V.D., Q.C., LL.D., D.C.L. — Formerly Lieutenant-Governor of Province of Ontario, since Dec. 1957; Director: Bramalea Consolidated Developments Ltd.; Eastern & Chartered Trust Company. Born Plainfield, Pictou County, Nova Scotia, July 11, 1888. Educated: Pictou Academy; St. Francis Xavier University (Arts, 1912); Dalhousie University Law School (LL.B., 1922). Member of the Law Firm of Mackay, Matheson and Martin of Toronto; appointed one of His Majesty's Counsel, Learned in the Law, 1933; Crown Counsel for Provincial and Dominion Governments in many important cases. Appointed Royal Commissioner by Dominion Government to investigate Penetentiary Conditions, 1932. Appointed Justice of the Supreme Court of Ontario, July 1935 and to the Court of Appeal of Ontario in January 1950; resigned November 1957, on appointment as Lieutenant-Governor of Ontario. Appointed Chairman of the Board, with Generals Tremblay and Nolan by Dominion Government to review the findings of all Courts Martial of Second Great War, 1939-45. Past President, St. Andrew's Society of Toronto; Vice-President, Canadian Legion for Canada and President for Ontario; a member of the Board of Governors, University of Toronto. Honorary Patron of various Scottish Societies in Canada; Chieftain of the Clan Mackay Society in Canada. LL.D. Honoris Causa, St. Francis Xavier University, May 1951; Dalhousie University, LL.D., 1958; University of Ottawa, LL.D., 1958; University of Western Ontario, LL.D., 1959; University of New Brunswick, D.C.L., October 20, 1959; LL.D., University of Toronto, 1961; LL.D., Law Society of Upper Canada, 1961. Recognized Shakespearean Scholar and Orator. Great War of 1914-18, Lieutenant-Colonel, Commanding 6th Brigade, Canadian Field Artillery. Immediate award, Distinguished Service Order, October 1916; mentioned thrice in despatches, wounded in 1915 and severely in 1918. Upon his resignation from the Supreme Court of Ontario, he was sworn in as Lieutenant-Governor of the Province of Ontario on December 30, 1957. Married 1943, Katherine Jean MacLeod; sons, Ian Reay Donald Alastair, James Keiller. Residence: 39 Kingsway Crescent, Toronto, Ontario.

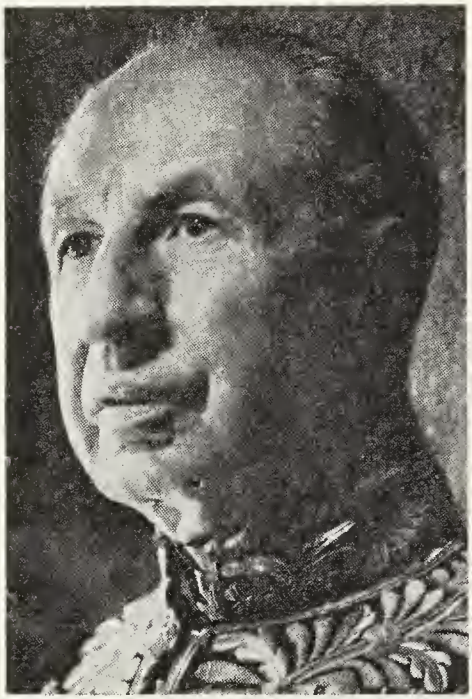

THE HONOURABLE JOHN KEILLER MACKAY, D.S.O., V.D., Q.C., LL.D., D.C.L.

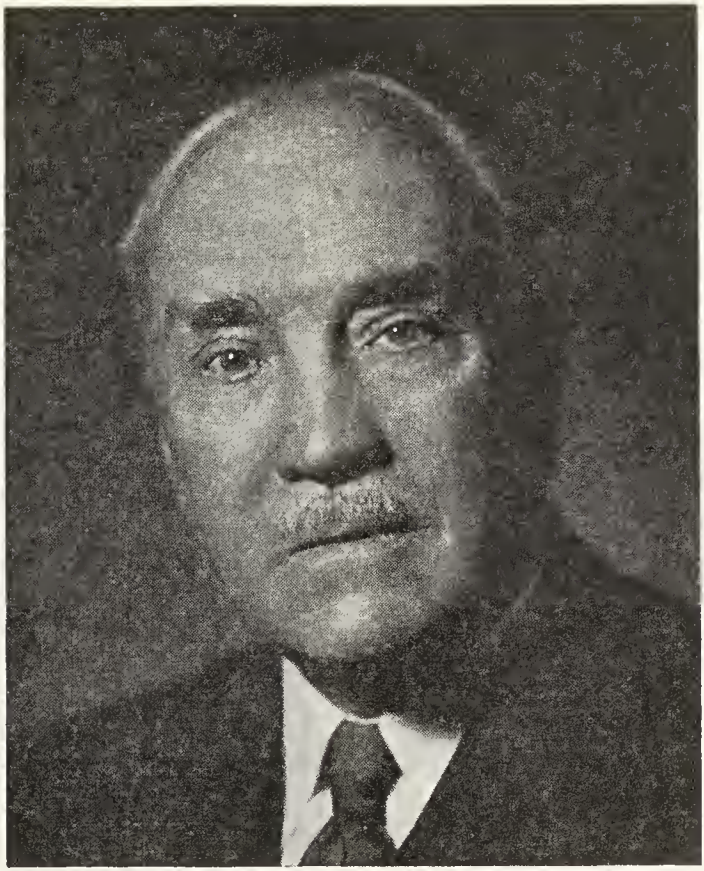

GUY TOMBS, J.P.

TOMBS, Guy, J.P.—Chevalier of the Order of Leopold II (Belgium); Chairman, Guy Tombs Ltd., Davie Transportation Ltd., and Guy Tombs Marine Services Ltd., freight consultants, shipping and travel agents, also forwarding agents (including various United Nations relief organizations), 1085 Beaver Hall Hill, Montreal, Quebec; Chief Provincial Agent, The British Empire Trust Co., Ltd. Born near Lachute, County Argenteuil, Quebec, November 22, 1877, son of the late John B. and the late Helen (Walker) Tombs. Educated: privately, Royal Arthur School, Montreal; Montreal High School; Y.M.C.A. schools; a Founder of Sir George Williams University (1948). Junior Imp-port Clerk, Foreign Freight Offices, C.P.R., Montreal, Que.; 1892-95; Secretary to General Manager and Secretary, United Counties Railway, St. Hyacinthe, 1895-97; Chief Clerk to Canadian Agent, Central Vermont Railway, Montreal, 1897-99; Rate Clerk, Division Freight Office, G.T.R., Montreal, 1899-1900; Travelling Freight Agent, Central Vermont Railway, St. Johns, Que. and St. Albans, Vermont, 1900-01; General Freight and Passenger Agent, Great Northern Railway of Canada, Quebec, May 1901; this railroad was absorbed by Canadian Northern interests and office removed to Montreal, 1903-04; Quebec, May 1901; this railroad was absorb-1, 1908, also Canadian Northern Steamships Ltd., May, 1910; appointed General Freight Agent, C.N.R., Eastern Lines, Nov., 1916, and in March, 1917, made Assistant Freight Traffic Manager; Jan., 1919, the C.N.R. amalgamated with the Canadian Government Railways under the name

of Canadian National Railways; resigned Aug. 1, 1919, to become General Traffic Manager of a group of pulp and paper mills, associated as the Canadian Export Paper Co. Ltd., and formed a section of that company into Guy Tombs Limited, on Dec. 1, 1921. Ex-President, Montreal Sailors' Institute; ex-President, Canadian Industrial Traffic League; ex-President, Traffic Club, Montreal; Hon. Life Member, Can. Int. Frt. Fordr. Assn.; Life Governor: The British Foreign Bible Society; Governor: Montreal General Hospital; Montreal Children's Hospital; Member, Canadian Maritime Commission; American Association of Port Authorities and Am. Society of Travel Agents; Governor, Canadian Inter-American Association; Member: Canadian Manufacturers' Association; Canadian Chamber of Commerce; Canadian Export Assn.; Canadian Citizenship Council; ex-Chairman, Montreal Presbytery (United Church); Y.M.-C.A. Advisory Board; consistent advocate of development of Canadian trade channels, ports and facilities. Active for many years in International Relief Services, Montreal Slum Clearance and in the Montreal Board of Trade, etc. Has written more than dozen transportation, freight rates, etc. reports; also "History of Erskine Church" (Montreal) and "One hundred years of the Chambly Cana" (translated into French). Married the late Isabella Ethel Cree, Westmount, Que., June, 1902; has one son (Laurence Chalmers). Clubs: Canadian: Rotary; Canadian Club of New York; Traffic (New York). Societies: Montreal Museum of Fine Arts; A.F. & A.M. (Westmount); Montreal Amateur Athletic Association; Navy League; The Antiquarian and Numismatic; Royal Common wealth; United Nations; St. James' Literary; Vermont Historical. Recreations: the modernization of the Richelieu and the Ottawa Canals, favours St. Lawrence winter navigation, and Travel. United Church of Canada. Residence: 503 Mount Pleasant Ave., Westmount, Que.

MORROW, Graham, O.B.E., E.D., B.A. — Insurance Executive, 21 King Street East, Toronto, Ontario. Chairman and Director: The Western Assurance Company; The British America Assurance Company; The British Empire Assurance Company; The British Canadian Insurance Company; The Imperial Guarantee and Accident Insurance Company of Canada; Director: The Imperial Life Assurance Company of Canada; National Trust Company Limited; The Canadian Imperial Bank of Commerce; Economic Investment Trust Limited; The Canborough Corporation; The Globe Indemnity Company of

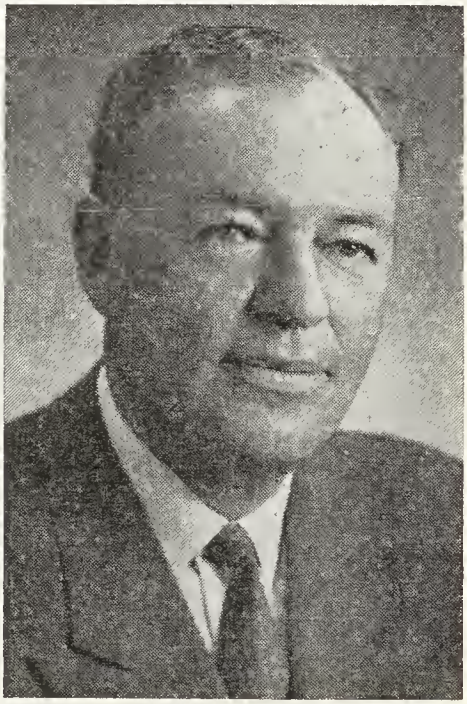

GRAHAM MORROW, O.B.E., E.D., B.A.

Canada; The Hudson Bay Insurance Co.; Chairman, Canadian Advisory Board, Royal-Globe Insurance Group. Born Toronto, Ontario, June 7, 1908, son of George Andrew and Phoebe C. (Graham) Morrow. Educated: Upper Canada College; University of Toronto, B.A. (Arts), 1929. Read Law with Long & Daly (now Daly, Harvey & Cooper), Toronto, 1932-40. Royal Canadian Air Force (Group Captain) 1940-45; awarded O.B.E., E.D.; First Secretary, Canadian Embassy, Washington, D.C., 1945-46. Married Doris C. James, daughter of Col. and Mrs. F. J. James, Regina, Sask., Dec. 29, 1931; has two daughters. Clubs: Toronto; University; York; Toronto Golf. Residence: 137 Warren Road, Toronto 7, Ont.

AIKEN, Robert Silver—Vice-President, Director and Treasurer, Canada Cement Company, Limited, Canada Cement Bldg., Montreal, Que. Born Edinburgh, Scotland, Sept. 25, 1905, son of Thomas and Margaret (Milne) Aiken, both of Aberdeen, Scotland. Educated: Schools in Scotland. Qualified as chartered accountant in Edinburgh, Scotland, 1927. Came to Canada, 1930; with Price Waterhouse & Co., Montreal, Que., 1930-37; started with Canada Cement Co. in 1937, as Chief Accountant; appointed Assistant Secretary, 1939; app-

ROBERT SILVER AIKEN

ointed Comptroller, 1948; Treasurer, 1951; Vice-President, 1960; Director, 1963. Married Lorna Cantlay, daughter of Alexander Cantlay, Ceylon, Dec., 1932; has two sons and two daughters. United Church of Canada. Residence: 256 Kensington Ave. Westmount, Que.

O'LEARY, Francis John — President, F. M. O'Leary Limited, food brokers, distributors building materials, retailers building materials, hardware and interior decorating supplies, St. John's, Nfld.; President: The Hub Sales Co. Limited; Colin-Campbell Limited; Building Supplies Limited; Director: Nfld. Fire and General Insurance Co. Limited; Grand Falls Motors

FRANCIS JOHN O'LEARY

Limited. Born St. John's, Nfld., April 7, 1926 son of F. M. O'Leary O.B.E., K.S.G., and Mollie (DuChemin) O'Leary. Educated: St. Bonaventure's College, St. John's, Nfld. and Loyola College, Montreal, Quebec. Married Elizabeth Patricia McGrath, daughter of Francis T. McGrath, St. John's, Nfld. July 10, 1951; has one son (Francis Martin) and one daughter (Keelin Elizabeth). Clubs: Bally Haly Golf and Country; Royal Nfld. Yacht; Rotary. Societies: Knights of Columbus; Benevolent Irish Society. Residence: "Quinnipiac", Winter Place, St. John's, Nfld.

HNATYSHYN, Hon. John, Q.C., B.A., LL.B. — Senator, Dominion of Canada, Ottawa, Ont.; Member, Kyle, Ferguson and Hnatyshyn, Royal Bank Chambers, Saskatoon, Sask. Born Ukraine, Jan. 20, 1907, son of Michael and Anna Hnatyshyn

(brought to Canada as an infant). Educated: Public School, Canora, Sask.; Yorkton Collegiate; Teachers College, Sask.; University of Saskatchewan, B.A., 1930; LL.B., 1932. Practised Law, Saskatchewan since 1933; with Hnatyshyn and Reynolds, 1933-38; by himself, 1938-42; with firm of Kyle, Ferguson and Hnatyshyn since 1942. Conservative candidate in the Yorkton Federal constituency, 1935, 1940 and 1945. Provincial candidate in Saskatoon, 1952. Vice-President, Saskatchewan Provincial Conservative Association, 1958-1962; President, Saskatoon Conservative Association, 1935, 1936 and 1952. Member, Canadian Delegation to NATO Conference in 1962, in Paris; Member of Canadian Parliamentary Delegation to U.S.S.R. and Czechoslovakia in 1965; Summoned to the Senate, Jan. 15, 1959. President, Board of Directors, Saskatoon Community Chest, 1955 (director for five years); Former President, Saskatoon Bar Association; President, Board of Directors for five years, director for 11 years, P. Monyla Ukrainian Institute (Residence School), Saskatoon. Married Helen Pitts of Yorkton, 1931; has three sons (Raymon John, B.A., LL.B., Practising lawyer, (Exec. Asst. to the Government Senate Leader in Ottawa for three years), Victor, B.A., LL.B., Practising lawyer and David) and one daughter (Elizabeth). Clubs: Kiwanis; Canadian; Saskatoon Club. Member of the Orthodox Church. Residence: 808 University Drive, Saskatoon, Sask.

GIBSON, William Carleton, B.A., M.Sc., D.Phil., M.D., C.M. — Physician; Chairman, Dept. of History of Medicine and Science; Research Professor of Psychiatry, Special Assistant to the President on University Development, University of British Columbia, Vancouver, B.C. Born Ottawa, Ont., Sept. 4, 1913, son of John Wesley and Belle Crawford (Magee) Gibson, both of Ottawa, Ont. Educated: Victoria College; University of British Columbia (B.A.); McGill University, Montreal, Que. (M.Sc., M.D., C.M.); University of Oxford (D.Phil.). Served with R.C.A.F., 1941-45; Senior Officer, Medical Services, Reserve, 1958. Married Barbara Catharine Baird, daughter of Dr. W. S. Baird (deceased). Dec. 28, 1946; has two sons and one daughter. United Church of Canada. Residence: 5516 N.W. Marine Drive, Vancouver 8, B.C.

BONGARD, Gordon Ross, B.Sc.—Stockbroker; Chairman of the Board, Bongard Leslie Limited, est. 1912, Stockbroker and Investment Dealer, 20 King St. W., Toronto, Ont. Vice-President and Director, Carlile & McCarthy Co. Limited; Past President, Toronto Stock Exchange. Born Toronto, Ont., Jan. 13, 1899, son of Robert Ross and Elsie Johnston Bongard, both of Toronto, Ont. Educated: University of Toronto Schools, Toronto, Ont.; Royal Military College and University of Toronto. Bachelor of Science. Partner, Bongard & Co., Toronto, 1922; Chairman of the Board, Bongard Leslie & Co. Ltd., Dec. 29, 1964 to date. Served as Lieutenant in Royal Field Artillery, 1917-18. Married Dorothy Isabel Pearson, daughter of W. H. Pearson, Sept. 1, 1923; has three sons (Gordon Ross Pearson, Executive Vice-President; Ian Andrew, Director and Vice-President; Blair Colin, Secretary). Clubs: University; Toronto Hunt; Toronto Club; Maganasippi Fishing; Ristigouche Fishing; Canadian Club of New York.

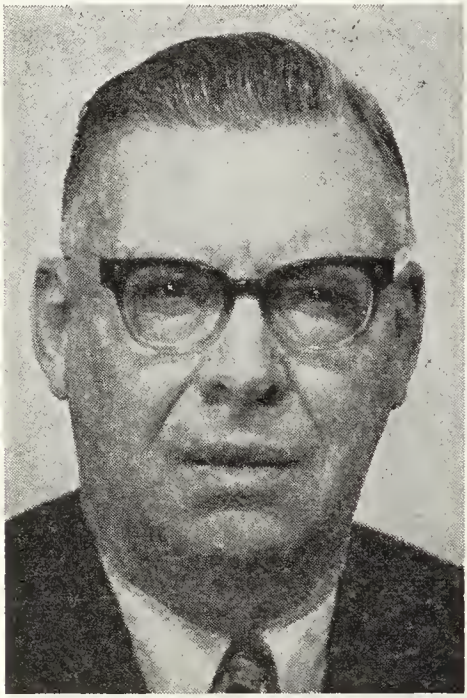

GORDON ROSS BONGARD, B.Sc.

Recreations: riding and fishing. Anglican. Residences: 28 Hawarden Crescent, Forest Hill Village, Toronto 10, Ont.; R.R. No. 1, King, Ont.

WALFRED, Hugo Anderson, A.B., LL.B., J.D. — General Manager, AMP of Canada, Ltd., est. 1952, subsidiary of AMP Incorporated, distribution and sales of solderless connectors and high speed application machinery, 49 Gervais Dr., Don Mills, Ont. (after Aug. 1, 1969, Esna Park Drive, P.O. 1200, Don Mills, Ont.). Born Jackson,

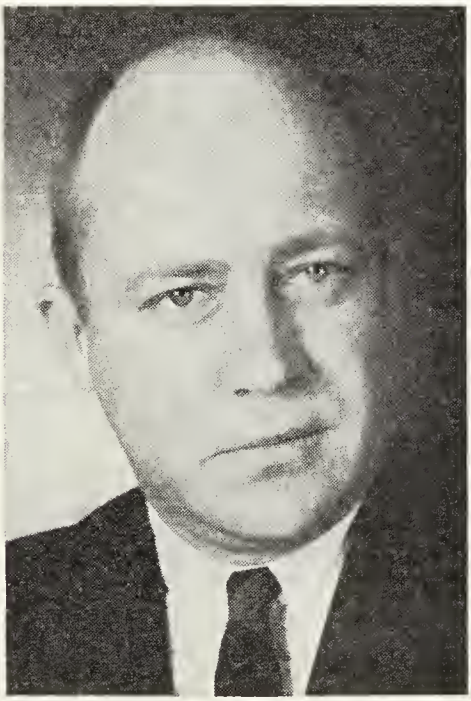

HUGO ANDERSON WALFRED, A.B., LL.B., J.D.

Michigan, U.S.A., May 9, 1925, son of the late Hugo Anderson and Karin Elizabeth (Froberg) Walfred, Ann Arbor, Mich. Educated: University of Michigan, Ann Arbor, Michigan (A.B., LL.B., J.D.). Admitted to Practice Law in Michigan. Attorney, AMP Inc., Harrisburg, Pa., 1952; Manager, Insurance Dept., 1955; Assistant Secretary, 1963; Assistant to Vice-Chairman, 1965; General Manager, AMP of Canada, Toronto, 1968. Served with U.S. Army in Southwest Pacific; U.S. Military Gov't. Team, Japan; (2nd Lt.). Married Marian A. Busch, daughter of Frederick W. Busch, Mar. 17, 1951; has two sons (Steven and Anthony) and one daughter (Kelly Ann). Recreations: golf and fishing. Residence: 568 Cummer Ave., Willowdale, Ont.

WESTAWAY, James Whitlock, C.L.U., B.Com. — Executive Vice-President, The Excelsior Life Insurance Company, est. 1889, 20 Toronto St., Toronto, Ont. Chairman, Barber-Ellis of Canada Limited. Born Regina, Sask., Nov. 21, 1912, son of Charles and Jessie (Grobb) Whitlock, both deceased. Educated: Brantford, Ont., Collegiate Institute; University of Toronto, B.Com., 1934. Joined Aetna Life Group

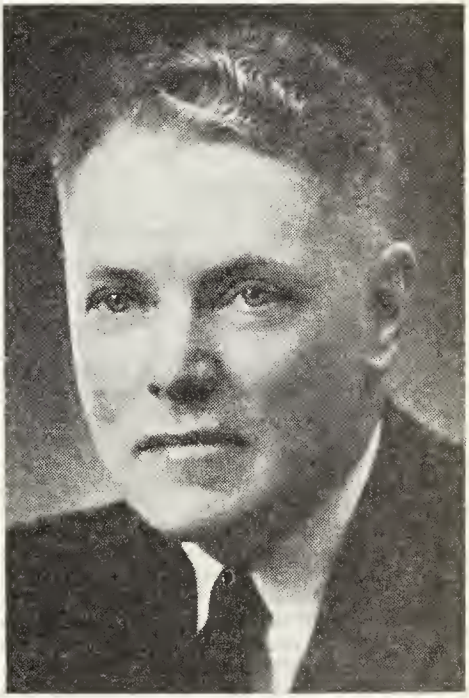

JAMES WHITLOCK WESTAWAY, C.L.U., B.Com.

Division, July 1934; Group School Hartford, three months; Los Angeles Office, nine months; Detroit Office, one year;

Toronto Office since 1936; Became Regional Manager for Canada, Group Division, May 1, 1958; Group Executive, The Excelsior Life, Nov. 1960; Vice-President, Group, Jan. 1965; Executive Vice-President, Jan. 1968. President, Life Underwriters' Association of Toronto, 1943-44; Vice-President, C.L.U. Chapter; Formerly Director, L.U.A.C. Vice-Chairman of the Board of Toronto Mendelssohn Choir; Director, The Festival Singers of Canada; President, University College Alumni Association, 1955-56; Director, Toronto Symphony Association; Former Member: Board of Finance, United Church of Canada; Missionary and Maintenance Department, United Church. Married Mary K. Ellis, daughter of Charles G. Ellis, Brantford, Ont., April 3, 1937; has two sons (James G. and Peter W.) and one daughter (Mary Lynn). Clubs: University; Granite; Arts and Letters. Society: Delta Upsilon Fraternity. Recreations: music and photography. United Church of Canada. Residence: 46 Garfield Ave., Toronto 7, Ont.

HICKS, Hon. Henry Davies, Q.C., B.A., B.Sc., B.C.L., M.A. (Oxon), D.Ed., D.C.L., LL.D. — President and Vice-Chancellor, Dalhousie University, Halifax, Nova Scotia. Formerly: Leader of the Opposition in Nova Scotia Legislature; Leader of the Liberal Party in Nova Scotia; Premier, Province of Nova Scotia. Born Bridgetown, Annapolis County, N.S., March 5, 1915, son of Henry Brandon and Annie May (Kinney) Hicks. Educated: Bridgetown Public Schools; Mount Allison University (Science—honours in Chemistry); Dalhousie University; Oxford University—1937 Nova Scotia Rhodes Scholar. Read Law; admitted to the Bar in 1941. Served as Captain in the R.C. Artillery in Canada, U.K. and Europe, 1941-45; practised law at Bridgetown, 1946-50 (Orlando and Hicks). First elected to the Nova Scotia Legislature while still in uniform and was then youngest Member. When called into Government as Nova Scotia's first Minister of Education in Sept. 1949, at the age of 34, was then the youngest Cabinet Minister in Canada. Assumed additional Portfolio of Provincial Secretary, Jan. 1954. Became Premier of Nova Scotia, Sept. 1954. Re-elected, 1956. Following Provincial General Election of October 30th, 1956 became Leader of the Opposition in N.S. Legislature; defeated June 1960. Resigned as Leader of the Liberal Party in Nova Scotia, 1960. Appointed, Dean of Arts and Science, Dalhousie University, Halifax, 1960; Vice-President, Dalhousie University from Sept. 1961; President, Sept. 1963. Married (first) Paulene Agnes Banks, daughter of Mr. and Mrs. George E. Banks, Caledonia, N.S.; has two sons and two daughters; (secondly) Margaret Gene MacGregor Morison, daughter of Mr. and Mrs. Norman Morison, Halifax, N.S. Clubs: Halifax; Saraguay. Residence: 6446 Coburg Road, Halifax, N.S.

COUTTS, Herbert Thomas, B.A., M.A., Ph.D., LL.D., F.C.C.T. — Professor of Education, The University of Alberta, Edmonton, Alberta. Born Hamilton, Ont., Feb. 9, 1907, son of the late Charles Alexander Coutts and the late Harriett I. (Hartwell) Coutts. Educated: Georgetown, Ont.; Calgary, Alta.; Claresholm, Alta.; Calgary Normal School; University of Toronto (B.A., 1935); University of Alberta (M.A.); University of Minnesota (Ph.D., 1950). Teacher: Stimson S.D., Cereal, Alta., 1925-26; Claresholm View S.D., Claresholm, Alta.; (Gr. VII-XI) Starline S.D., Claresholm, Alta., 1928-30; Principal, Stavely S.D., Stavely, Alta., 1930-33; High School Assistant, Claresholm S.D., Claresholm, Alta., 1935-39; Principal, Claresholm S.D., Claresholm, Alta., 1939-43; Superintendent and Inspector of Schools in Wainwright School Division, No. 32, Dept. of Education of Alberta, Wainwright, Alta., 1943-46; Associate Professor of Education, University of Alberta, Edmonton, Alta., 1946-50; Chairman, Division of Secondary Education, University of Alberta, 1950-55; Professor of Education, 1951; Dean of the Faculty of Education, 1955. Joint author with Dr. J. W. Chalmers and others of numerous literary publications. Honours: LL.D. Honoris causa (Memorial University of Newfoundland), 1968. Fellow, Canadian College of Teachers, 1966. Married Clara Alberta Simpson, daughter of George Simpson, (deceased, 1941), Dec. 26, 1938; has four sons and one daughter. Clubs: Canadian Council of the Teachers of English, Canadian Education Association (President, 1965-66); Edmonton Education Society; Phi Delta Kappa. Societies: I.O.O.F., Claresholm; Rotary (Edmonton). Recreations: skating, golf and dramatics. United Church of Canada. Residence: 12345-66A Ave., Edmonton, Alta.

SAMUEL CLARENCE NICKLE, SR.

NICKLE, Samuel Clarence, Sr.—Anglo-American Building, Calgary, Alta. President: Canadian Gridoil Ltd.; North End Petroleum Ltd.; Taber Pinhorn Oils Ltd.; Nova Scotia Oil and Gas Co. Ltd.; S.C. Nickle Investment Corporation Ltd. Born Philadelphia, Pa., Nov. 23, 1889, son of George Nickle of Thamesville, Ont., and Martha Jane (Stanton) Nickle of Wilkesbarre, Pa. Educated: St. John's College, Winnipeg, Man. Married the late Gudrun Olga Mylada Simonson, daughter of Olaf Simonson, Oct. 16, 1912; has two sons and two daughters. Second marriage, Catherine Walker, June 27, 1967. Clubs: Petroleum (Calgary); National (Toronto); Royal Canadian Yacht (Toronto); Canadian (New York); Newcomen Society; Hon. Life Member, Progressive Conservative Ass'n, Calgary South Federal; Calgary Chamber of Commerce; Hon. Lt. Col., Calgary Highlanders. Church of England. Residence: 184 Malibou Road, Calgary (9), Alta.

PAGE, The Honourable John Percy, B.A., B.C.S., LL.D. — Formerly Lieutenant-Governor, Province of Alberta, Parliament Bldgs., Edmonton, Alta. Born Rochester, N.Y., May 14, 1887, son of Absolam and Elizabeth Teresa (Thomas) Page, both of Bronte, Ont. Educated: Bronte Public School; Oakville High School; Hamilton Collegiate; Queen's University; American Institute of Business, Des Moines; B.A., B.C.S. Awarded LL.D. degree, University of Alberta, at last Convocation, 1961. Chosen as Knight

THE HONOURABLE JOHN PERCY PAGE, B.A., B.C.S., LL.D.

of Grace of the Venerable Order of the Hospital of St. John of Jerusalem, Aug. 18, 1961. Teacher: Rothesay College, Rothesay, N.B., 1906-07; Collegiate Institute, St. Thomas, Ont., 1909-12; Principal, Commercial High School, Edmonton, Alta., 1912-52; Member of School Board, Edmonton, 1956-59. Coach, Edmonton "Commercial Grades", Ladies World's Basketball Team. Attended Olympic Games in 1924, '28, '32, '36. Won 29 Olympic contests and 502 out of 522 played over a period of 25 years. Author of "Practical Office Training" (Pitman) 1925. Member, Alberta Legislature for 15 years. House Leader, Conservatives, eight years. Elected West Edmonton Constituency, 1940-55. Married Maude Roche, daughter of Gilbert Roche, St. Thomas, Ont., March 25, 1910; has one daughter. Club: Rotary. Recreation: golf. United Church of Canada. Residence: 10312-133rd St., Edmonton, Alta.

MOORE, Blythe Ernest — General Manager, Life Insurance, Holland Life Insurance Society Ltd., est. 1807, insurance and pensions, 1130 Bay Street, Toronto, Ont. Born Wakefield, Que., Aug. 28, 1927, son of William Ernest Moore (deceased) and Ethel Hester Moore of Ottawa. Educated: Aylmer High, Quebec. Various Courses at University of Western Ontario; McGill University; Sir George Williams University. Sales, B.F. Goodrich, Ottawa,

BLYTHE ERNEST MOORE

1947-49; Agent, Sun Life Assurance Co., Ottawa, 1950-53; Unit Supervisor, 1954;

Inspector of Agencies, Montreal, 1954-55; Assistant Superintendent of Agencies, 1956-57; Superintendent of Agencies, 1957-68; General Manager, Holland Life Insurance Society Ltd., Toronto, 1968. Member: Canadian Life Insurance Association; Life Insurance Agency Management Association. Joined Air Cadets and won the award of merit, 1944. Award of General Proficiency as top student, Aylmer High School, 1944. Married Lois Agnes Stokes, daughter of Isaac Stokes, Oct. 30, 1948; has one son (Gary Wayne) and two daughters (Debra Lynn and Rhonda Leslie). Clubs: Canadian; Board of Trade; Chamber of Commerce; Mattawin Fishing; Leaside Curling; Royal Montreal Curling. Societies: Past President of United Church Y.P.U.; Y Mens' Club; Life Underwriters Association. Recreations: curling, hunting, fishing, golf, reading and bridge. Residence: 47 Thorncliffe Park Dr., Apt. 701, Toronto 17, Ont.

EATON, John Craig — Director, The T. Eaton Co. Limited, est. 1869; Retail Department Stores and Catalogue, 190 Yonge Street, Toronto 1, Ont. Also Director: The T. Eaton Life Assurance Company; The Telegram Publishing Company Limited. Born Toronto, Ont., May 30, 1937, son of John David Eaton of Toronto, Ont., and Signy Hildur (Stephenson) of Winnipeg, Man. Educated: Upper Canada College; Harvard University. Joined The T. Eaton Co. Limited, 1960; appointed Director, 1967. Member: Board of Trade of Metropolitan Toronto; Entertainment Committee, Royal Winter Fair Horse Show; Upper Canada College Old Boys' Association. Director: Canadian Opera Company; Toronto French School. Married Catherine Burdick Farr, daughter of Doctor Henry O. Farr, June 27, 1959; has two sons and one daughter. Clubs: Rosedale Golf; Badminton and Racquet (Toronto); Toronto; London; London Hunt. Recreations: music, hockey, golf. Member, Timothy Eaton Memorial Church (United Church of Canada). Residence: 1448 Corley Drive, London, Ontario.

SKEY, Lawrence Wilton, D.F.C., B.Com. —Director and Treasurer, Scudder International Investments Ltd., Suite 2201, 44 King St. W., Toronto, Ont. Director and Manager, Economic Investment Trust Limited; General Manager and Treasurer, Scudder, Stevens and Clark, Ltd.; President and Director, York Associates Limited; Vice-President and Director, Canadian Scudder Investment Fund Ltd.; Director: The Metropolitan Trust Company; Pilot Insurance Company; The Mercantile and General Reinsurance Company of Canada Limited. Born London, Ont., Oct. 29, 1911, son of Harvey Frederick and Nancy Forney (Johnston) Skey. Educated: Ridley College, St. Catharines, Ont.; University of Toronto (B.Com.). Clarkson,

LAWRENCE WILTON SKEY,
D.F.C., B.Com.

Gordon & Co., 1934-36. Member of Parliament for Trinity (Toronto), 1945-49. Royal Air Force, 1936; served in 2nd World War with R.A.F., 1939-44 and R.C.A.F., 1944-46 as Wing Commander. Awarded D.F.C. Twice mentioned in despatches. Married secondly, Kathryn Jean Elizabeth, daughter of C. Archer Macdonald, July 1, 1960; has one son (Lawrence Johnston). Clubs: Toronto; Granite; R.C.Y.C.; University. Society: Sigma Chi. Recreations: sailing and swimming. Conservative. Anglican. Residence: 42 Forest Hill Rd., Toronto 7, Ont.

RITCHIE, Cedric E. — Chief General Manager, International, The Bank of Nova Scotia, Executive Offices, 44 King Street West, Toronto 1, Ontario. Director, Empire Realty Company Limited. Born Upper Kent, New Brunswick, Aug. 22, 1927, son of E. Thomas Ritchie and Marion (Henderson) Ritchie. Educated: Bath High School. Joined The Bank of Nova Scotia in Bath, N.B., Oct. 1945; served at various Maritime branches and in Montreal; transferred to Inspection staff, appointed an assistant inspector, 1954. Accountant, Toronto Branch, 1956; Inspector, Credit Department, General Office, 1959; Assistant

CEDRIC E. RITCHIE

Manager, Toronto Branch, 1959; Chief Accountant, July 1960; Assistant General Manager, Administration, Sept. 1963; Joint General Manager, August 1966; Chief General Manager, International, Jan. 1968. Married Barbara Binnington, Saskatoon, Sask., April 20, 1956. Two daughters, Heather and Kim. Member, American Management Association. Clubs: National; Donalda. Residence: 5 Silverdale Crescent, Don Mills, Ont.

LANDRIGAN, Kiely Daniel — Investment Dealer, Parsons and Landrigan Limited, est. 1930, Associate Members, Montreal and Toronto Stock Exchanges, specializing in Newfoundland Securities, 319 Duckworth St., St. John's, Nfld. Director: Parsons and Landrigan Ltd.; Adelaide Motors Limited; Colonial Cor-

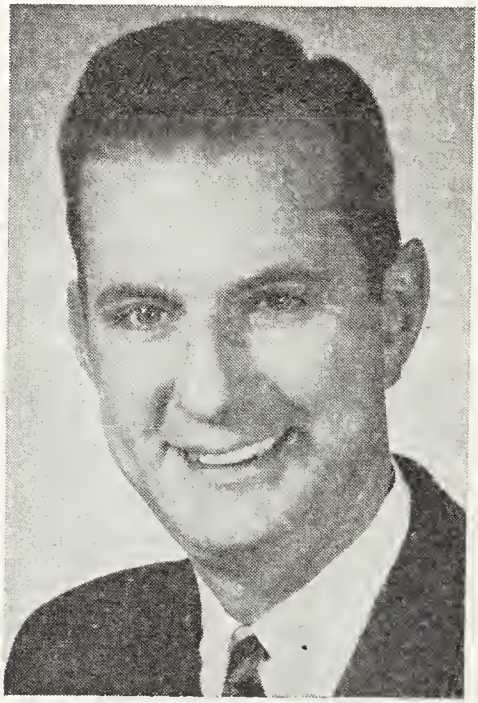

KIELY DANIEL LANDRIGAN

dage Co. Ltd.; The Newfoundland Fire and General Insurance Co. Ltd.; Newfoundland Theatres Limited. Born Charlottetown, P.E.I., Sept. 30, 1929, son of Percy James and Eileen (Kiely) Landrigan, both of Charlottetown, P.E.I. Educated: Queen Square School, Charlottetown, P.E.I.; Prince of Wales College, Charlottetown, P.E.I. Married Cynthia Grace Parsons, daughter of Bernard Dawson Parsons, Sept. 3, 1953; has three sons (James Kiely, Bernard Paul, John Daniel) and one daughter (Karen Elizabeth). Clubs: Kiwanis; St. John's; Baly Haly Golf and Country; City; Officers'. Roman Catholic. Residence: "Virginia Water", Logy Bay Road, St. John's, Nfld.

JAMES ROYCROFT GORDON, B.Sc., F.C.I.C.

GORDON, James Roycroft, B.Sc., F.C.I.C. — Chairman of the Executive Committee, Director and member of the Advisory Committee, The International Nickel Company of Canada, Limited, Toronto-Dominion Centre, Toronto 1, Ont. and The International Nickel Company, Inc., 67 Wall Street, New York, N.Y., 10005. Director: Canada Life Assurance Company; Toronto-Dominion Bank; British American Oil Company, Ltd. (all of Toronto); The Steel Company of Canada, Limited, Hamilton, Ont.; Babcock and Wilcox Co.; The Borden Company (both of New York). Trustee: Bank of New York; Queen's University, Kingston, Ont.; President, Board of Trustees, Brick Presbyterian Church, New York. Born May 26, 1898, near Kingson, Ont., son of Byron and Edith Harriet (Leonard) Gordon. Educated: Queen's University, B.Sc. (Chem.), 1920; LL.D. (Hon.) Queen's University, 1955. Joined The International Nickel Company of Canada, Limited, 1936 as Director of Research Department established that year at Copper Cliff, Ont.; Assistant to Vice-President, 1941; Technical Assistant to Vice-President, 1946; Assistant Vice-President, 1947; Assistant General Manager of Canadian Operations, 1952; Vice-President and General Manager of Canadian Operations, 1953; Director, 1953; Director, United States subsidiary, The International Nickel Company, Inc., 1954; Vice-President, 1955; Executive Vice-President, both companies, 1957; President, 1960; and Chairman of the Executive Committee, 1965 of both The International Nickel Company of Canada, Limited and The International

Nickel Company, Inc.; relinquished the Presidency, 1967, but continued as Chairman of the Executive Committee of both companies. Member: Canadian Institute of Mining and Metallurgy; Engineering Institute of Canada; Institute of Metals, London; Institution of Mining and Metallurgy, London; American Society for Metals; American Institute of Mining, Metallurgical and Petroleum Engineers; Mining and Metallurgical Society of America; Board of Governors, Ontario Research Foundation. Received the 1948 Medal of Canadian Institute of Mining and Metallurgy "for his contributions to process metallurgy in the smelting and refining of nickel, and improvements in metallurgical nickel recovery." Awarded the James Douglas Gold Medal of the American Institute of Mining, Metallurgical and Petroleum Engineers in 1957, also for distinguished work in process metallurgy in smelting and refining nickel. Clubs: Toronto; York (both of Toronto); Mount Royal (Montreal); University; The 29 Club; City Midday; Mining; India House (all of New York). Society: Freemason (Scot. Rite). Protestant. Recreations: golf and curling. Residence: 179 East 70th Street, New York, N.Y. 10021.

TODD, F. Foster, B.Sc. — Executive Vice-President, The International Nickel Company of Canada, Limited, Toronto-Dominion Centre, Toronto 1, Ontario. Vice-President and Director: The Canadian Nickel Company Limited and the Pineland Timber Company, Limited; Officer and Director of other International Nickel subsidiaries; Director, Bank of Nova Scotia and Mining Association of Canada. Born Crisfield, Maryland, April 7, 1907, son of Fred Foster Todd and Fanny (Pruitt) Todd. Educated: Crisfield, Maryland elementary and high schools; degrees of Bachelor of Science and Engineer of Mines, Michigan College of Mining and Technology, Houghton, Michigan 1928. Became a Canadian citizen 1941. Joined the International Nickel Company of Canada, Limited, Copper Cliff, engineer at Frood mine, 1929; safety engineer, 1937; general foreman of Levack mine, 1939; superintendent of Murray mine, 1942, subsequently serving as superintendent of Garson mine; Assistant Superintendent of mines, Ontario Division, 1952; Assistant Manager, Manitoba Division, 1957; General Manager, 1962; Elected Assistant Vice-President, continuing as General Manager of Manitoba Division, 1964; Assistant Vice-President, New York office, April 1965, relinquishing position of General Manager of Manitoba Division; Executive Vice-President, Toronto office, April 1967. Member: Canadian Institute of Mining and Metallurgy; Mining and Metallurgical Society of America;

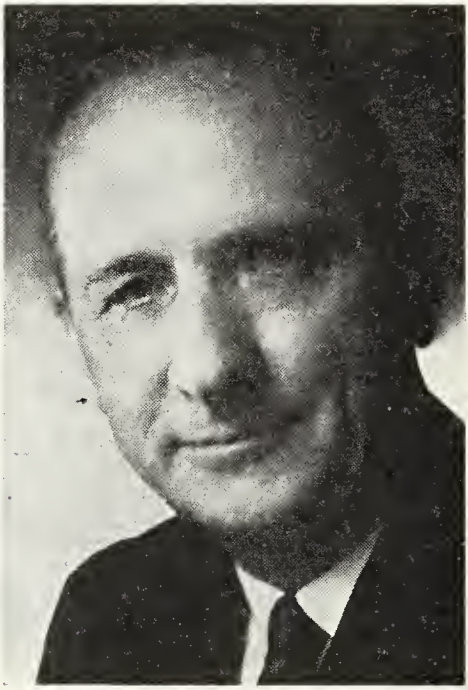

F. FOSTER TODD, B.Sc.

American Institute of Mining, Metallurgical and Petroleum Engineers. Married Phyllis Webster Fields, April 7, 1934; has one daughter Mrs. Urla Virginia Scott, Winnipeg, Man. Clubs: Canadian; Toronto; Lambton Golf and Country (Toronto); Copper Cliff (Copper Cliff, Ontario); Manitoba (Winnipeg); Canadian Club and Mining Club, New York.

GRANT, Gordon B., B.A. — Minister, Highways and Transportation and Minister of Industry and Commerce, Province of Saskatchewan, Regina, Saskatchewan. Director, Interprovincial Pipe and Steel Co. Ltd.—Advisory Board, Canada Permanent (Sask.). Born Regina, Sask., Sept.

13, 1910, son of William D. and Margaret L. Grant, both of Regina, Sask. Educated: Public and Secondary Schools, Regina; Universities of Saskatchewan, B.C. and Toronto (B.A.). President, Chamber of Commerce, 1962; Regina Public School Board, 1943-45; Regina City Council, 1946-51; Mayor, Regina, 1952-53. Elected M.L.A. Regina South, April 22, 1964. Married Eileen G .Briggs, daughter of Sydney A. Briggs, July 12, 1935; has one son (Donald B.) and two daughters (Mrs. Bob Gooder and Mrs. Don Whidden). Club: Assiniboia, Regina. Societies: Masonic and Shrine; Potentate Wa Wa, 1959. Liberal. United Church of Canada. Residence: 112 Angus Crescent, Regina, Sask.

CLARKE, Kenneth Harry John, B.A.Sc. —Assistant Vice-President—Canadian Sales, The International Nickel Company of

KENNETH HARRY JOHN CLARKE, B.A.Sc.

Canada, Limited, Toronto-Dominion Centre, Toronto 1, Ont., Vice-President, International Nickel Research & Technical Services Ltd., Place Ville Marie, Montreal, Que. President and Member Board of Governors, Stratford Shakespearean Festival Foundation of Canada; Director: Silversmiths Guild of Canada Canadian Council, International Chamber of Commerce; Past President, Canadian Copper & Brass Development Association; Past Vice-President, Canadian Exporters' Association; Member: Commercial Intelligence Committee, The Canadian Manufacturers' Association; Chairman: Canada - United States Committee, Canadian Chamber of Commerce. Born Toronto, Oct. 12, 1911, son of Harry John Clarke of Birmingham, Eng., and Alice (Harkell) Clarke of Warwick, Eng. Educated: University of Toronto (B.A.Sc.), Metallurgical Engineering, 1936; National Defence College, Kingston, Ont., 1953-54. Joined the International Nickel Company of Canada, Limited, Port Colborne, Ont., 1934; Consolidated Mining & Smelting Co. Ltd., Trail, B.C., 1935; Metallurgical Engineer with Copper Refining Division of the International Nickel Company of Canada, Limited, 1936-37; Assistant Manager, Canadian Sales, International Nickel Toronto, 1938-56; Manager, Canadian Sales and Market Development, 1957-67; General Executive Assistant to Metals Controller, Department of Munitions and Supply, Ottawa and Deputy Administrator, Non-Ferrous Metals (Primary), Wartime Prices and Trade Board, Ottawa, 1943-44; Special Assistant to Deputy Member for Canada, Combined Production and Resources Board, Washington, D.C., U.S.A., 1944-45. Chairman, Committee on Utilization, Nickel, Manganese, Cobalt, Tungsten and Molybdenum, International Materials Conference, Washington, D.C., and Chairman, Metallurgical Advisory Committee, Department of Defence Production, Ottawa, 1951-52. Married Margaret Elizabeth Winter, B.A., daughter of Harry Roland Winter, Toronto, April 19, 1940; has one son (Kenneth, born Oct. 5, 1947). Clubs: Royal Canadian Yacht (Toronto); National (Toronto); Glenmajor Angling (Toronto); Rideau (Ottawa); Saint James's (Montreal); Canadian (New York). Societies: Canadian Institute of Mining & Metallurgy; Board of Trade of Metropolitan Toronto; Ontario Association of Professional Engineers; Canadian Institute of International Affairs; Royal Canadian Institute; Delta Tau Delta; A.F. & A.M. Anglican. Residences: "Post Manor", 1690 Brock Rd. N., Pickering, Ont.; Apt. 202, 149 South Drive, Toronto.

FERGUSSON, Hon. N. Layton, B.A., LL.B., M.C.L.—Minister of Labour, Province of Nova Scotia; Barrister and Solicitor, general practice, est. 1939, Bank of Nova Scotia Bldg., Glace Bay, N.S. Born Port Morien, N.S., Sept. 5, 1908, son of Norman and Eva (Spencer) Fergusson, both of Port Morien, N.S. Educated: Port Morien, N.S.; Dalhousie University, Halifax (B.A., LL.B.); McGill University, Montreal (M.C.L.). Read Law with E. Mck. Forbes, Q.C., 1937-39; Called to the Bar of Nova Scotia; Created Q.C., 1963; Member, Nova Scotia and Cape Breton Bar; President, Cape Breton Junior Baseball League, 2 years; Secretary-Treasurer, Cape Breton Senior Baseball League, 2 years; Amateur and Professional Baseball Pitcher in Colliery League for years. President, Glace Bay Branch, Canadian Red Cross, 2 years; Associated with Glace Bay Branch, Canadian Cancer Society; actively associated with various community projects including Recreational Centre for Senior Citizens; elected to the Nova Scotia Sports Hall of Fame in 1964; held membership in four trade unions. Candidate, House of Commons, C.B. South, 1953 (Def.); elected to Legislature, Province of Nova Scotia, 1956; re-elected, 1960 and 1963. Minister without Portfolio, 1956; Minister, Municipal Affairs and Minister in charge of Civil Defence, 1959; Minister of Labour, 1962. Served three and one half years, R.C.A.F., World War Two. Married Grace Edith Avery, daughter of William and Louisa Avery, June 23, 1945; has one son (William Norman). Societies: Freemason; Knight of Pythias. Recreations: sports and outdoors. Progressive Conservative. Presbyterian. Residence: 95 Catherine St., Glace Bay, N.S.

RUSSELL, John Alonzo, B.Sc., M.Arch., D.d'Arch. — Dean of Architecture, The University of Manitoba, Winnipeg, Man. Member: Board of Directors, The Royal Winnipeg Ballet; The Winnipeg Art Gallery (President, 1964-66). Born Hinsdale, New Hampshire, U.S.A., Oct. 28, 1907, son of Harry Hamilton Russell (deceased) and Juna Fifield Russell of Brattleboro, Vermont. Educated: Brattleboro, Vt., public and high school; Massachusetts Institute of Technology (Bachelor of Science (Architecture) and Master of Architecture; Diplome d'Architectur from Fontainebleau School of Fine Arts); Hon.D.Sc. (Nova Scotia Technical College). Assistant Professor of Architecture, University of Manitoba, Winnipeg, Man., Oct. 1928; Associate Professor, Sept. 1938; Professor and Director of School, Sept. 1946; Dean of Faculty, Nov. 1963. Designer of many settings for theatre and ballet; received Canadian Drama Award for same, 1940; President, The Royal Winnipeg Ballet, 1950-53; Past-President and Council member, The Manitoba Association of Architects; Fellow: Royal Architectural Institute of Canada; International Institute of Arts and Letters; Royal Society of Arts. Associate, Royal Canadian Academy. Member, The Canada Council, April 1957-61. Professional Adviser, City of Winnipeg City Hall Competition, 1958-59. Author of: The Auditorium and Stage in Your Community Centre, 1945; Planning Research Publications completed under JAR's direction: Farm House Planning, 1952; Farm House Remodelling, 1952; Farm Kitchens and Utility Rooms, 1952; Community Centres, 1950. Married Shirley Beatrice Russell, daughter of the late Reginald Neil McKinnon, Aug. 30, 1940; has one son and one daughter. Club: Winnipeg Winter. Member: American Institute of Architects; Boston Society of Architects; Manitoba Association of Architects; Manitoba Society of Artists. Society: Phi Delta Theta (President, M.I.T. chapter, 1927-28). Christian Science. Residence: 740 South Drive, Winnipeg 19, Manitoba.

DUCHOW, Marvin, M.A., Mus.B., D.Mus. (Hon.) — Professor, McGill University, 3426 McTavish St., Montreal, Que. Born Montreal, Que., June 10, 1914, son of the late John Duchow and Molly Duchow of Montreal, Que. Educated: Curtis Institute of Music; Eastman School of Music; McGill University; New York University; Mus.B. (McGill), B.A. (New York), M.A. (Rochester, Eastman), Hon. D.Mus. (Chicago Conservatory). Lecturer, McGill University, Montreal, 1944; Assistant Professor, 1946; Associate Professor, 1955; Professor and Dean, 1957 to 1963. Associate Editor (Book Review), Canadian Music Journal. Married Rebecca Briansky, daughter of Philip Briansky, Montreal, Que., Oct. 31, 1943; has two sons. Club: Faculty Club, McGill University. Recreations: reading and fishing. Conservative. Jewish. Residence: 7910 Westbrooke Road, Cote St. Luc, Montreal 29, Que.

CROCKETT, Arthur Holmes — Banker; Chief General Manager, The Bank of Nova Scotia, est. 1832, 44 King Street W., Toronto 1, Ont. Born Westville, N.S., Jan. 12, 1917, son of the late Frederick Crockett of Wine Harbour, N.S. and Annabelle Holmes Crockett of Westville, N.S. Educated: Westville Public School, Westville and New Glasgow Secondary Schools. Joined the Bank of Nova Scotia at Westville, N.S., Feb. 1934. Served also at Charlottetown, P.E.I. and Toronto Branch. Appointed special representative,

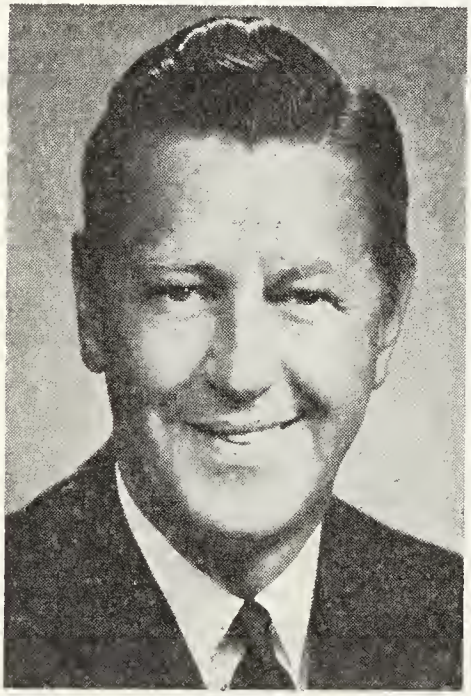

ARTHUR HOLMES CROCKETT

New York Agency, 1946; Winnipeg, 1949. Manager, Oshawa, 1950; London, England, 1953; Montreal, 1957; Toronto, 1958. Appointed an assistant general manager, Jan. 1962; Deputy General Manager, Nov. 1964; General Manager, Montreal, Sept. 1966; Chief General Manager, Jan. 1968. Served with the Royal Canadian Navy from April 1, 1941, to Sept. 1, 1945, at which time held rank of Lieutenant Commander. Married Margaret Louise MacDonald, daughter of the late Wentworth N. MacDonald, Aug. 16, 1951; has one son (Arthur Ross) and two daughters (Margot Gwynneth, Pamela Jane). Clubs: National; Toronto; Toronto Hunt; Montreal; Saint James's (Montreal).

BASSEL, John Peter, Q.C., B.A. — Barrister and Solicitor; Partner, Bassel, Sullivan, Holland and Lawson, 11 Adelaide St. W., Toronto, Ont. Director, Guaranty Trust Co. of Canada; Director and Vice-President, The Gaurantee Company of North America. Born Toronto, Aug. 5, 1921, son of Peter John and Irene (Scott) Bassel, both of Toronto, Ont. Educated: Upper Canada College; University of Toronto; Osgoode Hall (B.A.).

JOHN PETER BASSEL, Q.C., B.A.

Called to the Bar of Ontario, 1947. Married Kathryn Patricia Currie, daughter of the late Thomas Dickson Currie, Toronto, Sept. 2, 1961; has three sons (Peter John, Scott Duncan and Michael Thomas) and one daughter (Margaret Elizabeth). Clubs: Granite; Osler Bluff Ski; Board of Trade of Metropolitan Toronto. Residence: 287 Forest Hill Rd., Toronto, Ont.

CANN, John Ross, B.Sc. — President, Raytheon Canada Limited, est. 1956, designs, develops and manufactures a wide range of electronics equipment, 400 Phillip Street, Waterloo, Ont. Born Montreal, Que., May 5, 1923, son of John Osmond Gilbert Cann of Bristol, Eng. and Elizabeth Swanson (Ross) Cann of Wick, Scotland. Educated: Westmount High School, Quebec; McGill University, Montreal, Que., B.Sc., Cum Laude. Radar Engineer, C.A.E. Limited, Montreal, 1947; General Manager, 1949; Project Manager, A.M.F. Electronics, Boston, Mass., 1951; Systems Manager, Raytheon Co., Boston, Mass., 1953; Executive Vice-President, Raytheon

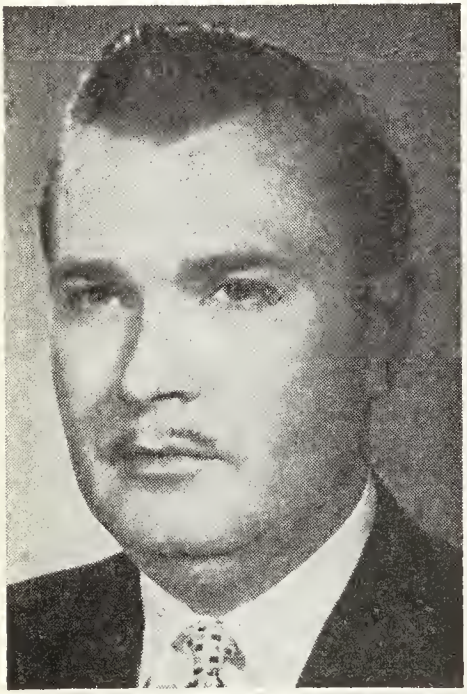

JOHN ROSS CANN, B.Sc.

Canada Ltd., Waterloo, Ont., 1956. Served with—R.C.A.F. Flt. Lt., Signals, Radar, 1941-46. Married Grace Cecilly Margaret Gibbs, daughter of William Gwyer Gibbs, Sept. 10, 1949; has two sons (Roy and Douglas) and two daughters (Mary and Gwyneth). Clubs: Waterloo Rotary; K-W Granite. Society: Isaac Parker Masonic Lodge, Royal Arch, Commandery. Recreation: aviarist. Protestant. Residence: 212 Hilliard Avenue, Waterloo, Ont.

ROBICHAUD, The Honourable H. J. — Senator, Dominion of Canada; formerly Minister of Fisheries, Government of Canada, Ottawa, Ont. Born Shipegan, a fishing community in New Brunswick, Nov. 2, 1911, the eldest of a family of twelve. His birthplace is in the constituency of Gloucester, which he has represented in the House of Commons since 1953. Educated: Holy Family Academy, Tracadie, N.B.; Sacred Heart College, Bathurst, N.B.; St. Joseph University, Memramcook, N.B. (B.A., 1931). Upon leaving university Mr. Robichaud joined the fishing business operated by his father, John G. Robichaud. Subsequently, during the period, 1932-37, he established and operated his own fish exporting firm and in the latter year joined the Connolly Lobster Co. of St. Andrews, N.B., as field agent in New Brunswick. In 1939 joined the Federal Department of Fisheries as an Inspector and after four years at the Newcastle, N.B., office he was transferred to take charge of the Department's Shediac office. In 1946, when the New Brunswick Department of Industry and Development decided to establish a Fisheries Division, he was asked to become its head as Director of Fisheries for the province. First duty as Director was the establishment of a Fisherman's Loan Board for the province for which he acted as Secretary until his resignation in 1952. His work in this connection provided impetus to the program of renovation and remodelling of the fishing fleet in eastern New Brunswick. Also during his term of office as Director of Fisheries for New Brunswick, member of Atlantic Herring Commission and represented the New Brunswick Government on the Atlantic Salmon Commission. Upon his election to the House of Commons in 1953, took a special interest in all matters concerning fisheries and, while in Opposition during 1957-63, he was recognized as its fisheries spokesman. In recognition of his work in the interests of the fishing industry of Canada, he received the honorary degree of Doctor of Commerce from the University of Moncton, N.B. in June 1964. Appointed to the Senate, July 9, 1968. Married and has nine children. Residence: Caraquet, N.B.

FLOYD H. BRAGG, C.L.U.

BRAGG, Floyd H., C.L.U.—Senior Vice-President in Charge of Canadian Operations, The Prudential Insurance Company of America (est. 1875), life and health insurance, The Prudential Building, 4 King Street West, Toronto 1, Ont. Director, Crown Trust Company, Toronto. Born Newark, New Jersey, U.S.A., Oct. 25, 1915, son of Frank H. Bragg and Rose M. (Hohner), both of Newark, N.J. Educated: Verona High School, Verona, N.J.; Rutgers University, New Jersey; Business Administration, 1936; Bachelor's degree in Business Administration, 1936. Began with Prudential Insurance Company of America, Newark, N.J., 1936; Director of Agencies Management, 1957; Executive Director of Agencies Management, 1962; Vice-President, 1965; Senior Vice-President, Toronto, Ont., 1967. Member: Canadian Life Insurance Association—Council member, Executive Committee; Life Insurance Agency Management Association — Combination Companies Executive Committee, Chairman; Chartered Life Underwriter, 1964; Board of Trustees, Rutgers University, N.J., 1964-68; Chairman, Douglass College, N.J., Trustees Committee, 1966-67; Board of Education, Bernards Township, N.J., 1961-67; President, Rutger University Alumni Association, 1960; Board of Directors, Boys' Club of Newark, N.J., 1966-67. U.S. Army, 1941-42; 2nd Lt., Lt., Captain, Adjutant General's Dept. Major, Air Transport Command, 1942-45. Married Helen Condie, daughter of Andrew Condie, Sept. 19, 1942; has two daughters (Janice and Jean). Clubs: Toronto; Empire; Canadian; Bayview Country; Toronto Board of Trade. Society: President, Board of Trus-

tees, Beta Delta Chapter of Theta Chi, 1944-45. Residence: 84 Fairway Heights Drive, Thornhill, Ont.

DAVIDSON, Albert — President, Harding Carpets Limited, est. 1927, Carpet Manufacturing, Morrell Street, P.O. Box 580, Brantford, Ontario. President, L. & G. Floor Coverings Ltd., Toronto, Ont. Born Toronto, Ont. January 28, 1917, son of Hedley and Maggie Ann (Fordyce) Davidson, both of Toronto. Educated: Central High School of Commerce, Toronto; Institute of Chartered Accountants of Ontario, 1942. C.A. Auditing, Jenkins &

ALBERT DAVIDSON

Hardy, Toronto; Lever & Hoskins, Toronto, 1932-1946; Secretary-Treasurer, Lily Cups Ltd. Toronto, 1946-1950; Comptroller, Carpets Div. Harding Carpets, Brantford, 1950-1954; Asst. General Mgr., 1954-1957; General Manager, Dec. 1959; Director, Dec. 1960; Executive Vice-President, Dec. 1962; President, Sept. 1967. Member — Canadian Institute of Chartered Accountants; Past Chairman, Carpet Section (now Canadian Carpet Institute). R.C.O.C. 1942-1945 Captain. Married: Elizabeth Donald Ferguson, daughter of William M. Ferguson, September 5, 1942; has one son (William Donald) and two daughters (Catherine M., Elizabeth Ann). Clubs: Brantford Golf and Country; The Brantford; National (Toronto); Port Dover Yacht. Recreations: skiing, curling, boating, golfing, tennis. United Church. Residence: 37 Hardy Road, Brantford, Ont.

NEWMAN, Eric Joseph—Chartered Accountant, Touche, Ross, Bailey & Smart, est. 1857. Chartered Accountants, 1 Place Ville Marie, Montreal, Que. Partner, P.S. Ross & Partners, Management Consultants. Born Montreal, October 13, 1922, son of Joseph Beeckman Newman, and the late Alice Margaret Cairns, both of Montreal.

ERIC JOSEPH NEWMAN

Educated: High School Montreal. Junior Auditor, P.S. Ross & Sons, Montreal, Oct. 1940; Supervisor, 1951; Partner, Touche, Ross, 1957; Partner in charge of taxation (National), Touche, Ross, 1962. Member: Institute of Chartered Accountants, Quebec and Nova Scotia; Canadian Tax Foundation. Treasurer, United Red Feather,

Montreal. President, Montreal Boys' Association. Flying Officer (Retired) RCAF, Overseas Service in England and Africa in 1939-45 war. Married Velma Clare Hackett, daughter of Sidney Talbot Hackett, November 20, 1948; has three sons (Pierce, Lance, Wayne). Clubs: Saint James's (Montreal); Kanawaki Golf; Montreal Badminton and Squash. Societies: Past Master, Royal Victoria Lodge number 57 A.F. & A.M.; 32° Scottish Rite. Recreations: skiing, swimming, reading. Anglican. Residence: 3141 Trafalgar Heights, Montreal 6, Que.

SHUVE, Ainslie St. C. — Assistant General Manager and Treasurer, Crown Trust Company, Head Office, Toronto, Ontario. Born Saint John, N.B., November 18, 1922, son of John and Mary (Moore) Shuve.

AINSLIE ST. C. SHUVE

Educated: Public and High Schools, Saint John, N.B. Commenced with Eastern Securities Company Limited, Investment Dealers, Saint John, N.B. 1947; Barclays Trust Company, Montreal, 1953; Crown Trust Company, Montreal as Investment Officer, 1957; Assistant Treasurer, 1963; Manager, Montreal Branch, 1965; Assistant General Manager and Treasurer, 1966. Served in the Canadian Army in Canada and Overseas, 1940-46. Married Anne Isobel, daughter of Arthur and Mary Washburn, Saint John, N.B. October 5, 1946; has one son (John Ainslie) and one daughter (Sandra Joan). Clubs: Engineers (Montreal); Donalda (Toronto). Member: Montreal Society of Financial Analysts; Montreal Board of Trade. Protestant. Residence: 514 Blythwood Road, Toronto 12, Ontario.

REDFERN, Donald Blaine — B.A.Sc., P.Eng.—Partner, Proctor & Redfern, Civil and Consulting Engineers, 75 Eglinton Av-

DONALD BLAINE REDFERN, B.A.Sc., P.Eng.

enue East, Toronto 12, Ont. Partner, Proctor, Redfern, Bousfield & Bacon, Consulting Engineers and Town Planners, 75 Eglinton Avenue East, Toronto 12, Ont. Vice-President, Proctor & Redfern International Limited. Born Toronto, Ont. November 15, 1927, son of Wesley Blaine and

Donella (Kinghorn) Redfern. Educated: Public and High Schools, Forest Hill Village, Ont.; University of Toronto, (Faculty of Applied Science, B.A.Sc., 1948). Worked with Proctor & Redfern in summers while attending University, joining the firm immediately on graduation; became a partner in 1954. Has worked in many Ontario and Eastern Canadian centres on municipal engineering projects including Metropolitan Toronto, Hamilton, St. Catharines, Sault Ste. Marie, Kitchener, Waterloo, Galt, Saint John, N.B. Member, Association of Professional Engineers of Ontario; President, part 1965, all of 1966; Canadian Council of Professional Engineers. President, 1968-69; Association Consulting Engineers of Canada; Engineering Institute of Canada; American Water Works Association; Canadian Institute on Pollution Control. Married Joan Phin Ballantyne, daughter of Burleigh P. Ballantyne, Toronto Ont. September 23, 1950; has two sons (Andrew, Alan) and two daughters (Janet, Pamela). Clubs: Engineers' (Toronto); Badminton & Racquet, (Toronto); St. Catharines. Society: Delta Kappa Epsilon. Recreations: boating, fishing, reading, travel. Residence: 2 Kilbarry Place, Toronto 7, Ont.

FAIRCLOUGH, Hon. Ellen Louks, P.C., F.C.A., U.E. — Corporate Secretary, Hamilton Trust and Savings Corporation, Hamilton, Ont.; formerly Postmaster General, Government of Canada, Ottawa, Ont. Born Hamilton, Ont., January 28, 1905 (5th generation Canadian) daughter of Norman Ellsworth Cook and Nellie Bell (Louks) Cook, both of Hamilton, Ont. Educated: Hamilton public and secondary schools. Graduated from Secondary School at the age of 16, entering business as stenographer and subsequently accountant; Accounting degrees taken later on an extension course. In 1935, opened a Public Accounting practice under the firm name of "E. L. Fairclough". Member: Canadian Institute of Chartered Accountants; International Advisory Council of the Boston Conference on Distribution; Formerly President, Zonta Club of Hamilton; District Governor, Zonta International; Dominion Secretary, United Empire Loyalists Association; Executive office in several capacities in both the Provincial and National Chapters, Imperial Order Daughters of the Empire. Former Vice-President, Young Conservatives of Ontario; served five years on Hamilton City Council; Alderman for four years, Controller for one year. Elected to the House of Commons, to represent riding of Hamilton West; re-elected: Aug. 10, 1953; June 10, 1957; March 31, 1958 and June 10, 1962. Defeated at general election, 1963. Chairman of the Labour Committee of the official opposition caucus, 1951 to 1957, by reason of which post she was the official voice for the Opposition in the House of Commons on all labour matters. Served as a member of the Canadian delegation to the United Nations in the role of adviser during Oct. 1950. Delegate to Conference of Parliamentarians from NATO countries held in Paris, July 1955. Sworn of the Privy Council and appointed Secretary of State of Canada, June 21, 1957; appointed Minister of Citizenship and Immigration, Government of Canada, 1958; appointed Postmaster General, 1962. Married D. H. Gordon Fairclough, son of David James Fairclough, Hamilton, Ont., Jan. 28, 1931. (Owner of The Fairclough Printing Company and active in business and fraternal circles); has one son, Howard, who is in partnership with his father in the above firm. Anglican. Recreations: reading and music. Residence: 25 Stanley Ave., Hamilton, Ont.

MORDEN, Rev. John Grant, B.A., B.D., D.D., S.T.M., D.Th. — Principal of Huron College, London, Ontario. Born London, Eng., son of Lt-Col. Grant Morden, M.P., J.P. and Doris (Henshaw) Morden. Educated: University College, University of Toronto, B.A., 1949; Wycliffe College, L.Th.; 1952; B.D., 1953; D.D., 1963; Union Theological Seminary, New York City, S.T.M., 1954; General Theological Seminary, New York City, D.Th., 1961. Ordained Deacon, 1951; Priest, 1962 by the Bishop of Toronto. Assistant-Curate, Church of the Annunciation and All Souls, Lansing, Ont., 1951-53; Assistant-Curate, St. Bartholomew's White Plains, N.Y., 1953-56; Rector, St. Matthew's, Bloor Street W., Toronto, 1956-57; Professor of Theology and Registrar, Huron College, 1957-60. Vice-Principal, Huron College, 1961; Principal, Huron College, London, Ont., 1962. Served with R.C.A.F., 1943-46. Married Elizabeth Grace Tannahill of Moose Jaw, Saskatchewan, 1949. (Graduate in Physiotherapy, University of Toronto, 1949); has three daughters (Ann, Margaret and Mary) and two sons (James and Peter).

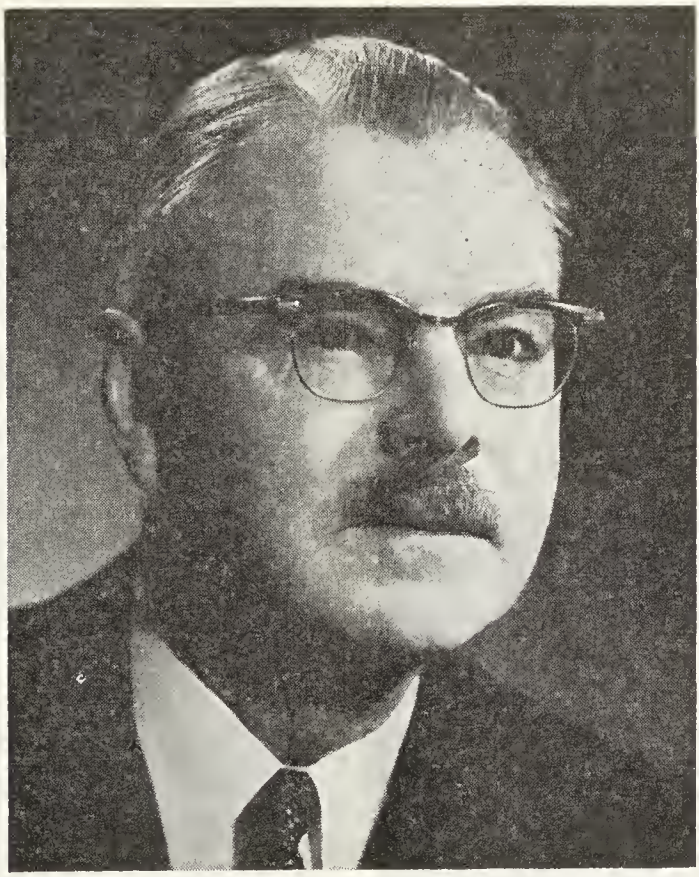

GEORGE WESLEY BOURKE, B.A., F.I.A., F.S.A., LL.D., D.C.L.

BOURKE, George Wesley, B.A., F.I.A., F.S.A., LL.D., D.C.L. — Chairman of the Board, Sun Life Assurance Company of Canada, Dominion Square, Montreal, Que.; Former Governor, McGill University; Director: Canadian Pacific Railway Co. (and member of Executive Committee); Bank of Montreal (and member Executive Committee); Royal Trust Co.; Domtar Ltd.; Imperial Chemical Industries of Canada Ltd.; Past Director, Institute of Life Insurance; Past Provincial Vice-President (Quebec) for American Life Convention. Born Westport, Ont., Oct. 23, 1896, son of the late Rev. T. E. and the late Ettie A. (Tennant) Bourke. Educated: public and high schools, Kingston and Montreal; McGill University (B.A. 1917, Anne Molson Gold Medallist, Mathematics and Physics); Honorary Doctorate of the University of Montreal, May 1957; Honorary Doctor of Civil Law, Bishop's University, May 1962. Joined Sun Life Assurance Co. of Canada, 1919; appointed Chief Clerk, Mathematical Department, Mar. 1, 1924; Assistant Actuary, June 2, 1929; Actuary, Feb. 4, 1932; General Manager and Actuary, Dec. 1944; Managing Director, July 1946; Vice-President and Managing Director, Feb. 1947; President, Feb. 1950; Chairman of the Board, Nov. 1962. Fellow, Institute of Actuaries of Great Britain (F.I.A.); Society of Actuaries (F.S.A.) Member Advisory Board, Montreal General Hospital; Past Director: Life Insurance Association of America; Life Insurance Medical Research

Fund; Past President, Canadian Life Insurance Officers Association; former Vice-President of the Actuarial Society of America and on two occasions elected a member of the Council; member, Montreal Advisory Board, Salvation Army. National Advisory Council, Boys' Clubs of Canada. Served with C.G.A., overseas, 1917-19. Awarded Military Medal. Married Beatrice Mitchell, Sept. 18, 1920; has three sons. Clubs: Mount Royal; University; Seigniory; Forest & Stream. Society: A.F. & A.M. United Church of Canada. Residence: 774 Upper Lansdowne Ave., Westmount, Que.

McDONALD, Donald John, B.Com.—Executive Vice-President and Director, UNAS Investments Ltd.—3101 Toronto—Dominion Centre Toronto Ont. Vice-President and Director: Osler Hammond &

DONALD JOHN McDONALD, B.Com.

Nanton Investments Limited; Trans-Prairie Pipelines Ltd. Director: Chinok Chemicals Ltd.; Indal Canada Limited; Versatile Manufacturing Ltd. Nabors Drilling Limited; M. Loeb Limited; National Drug & Chemical Ltd. C. F. Haugtion Limited. Husky Manufacturing Tool Works Limited Canadian Fittings & Couplingines Limited. Born Boissevian, Manitoba, January 7, 1918, son of George William McDonald and Jane Myrtle (Taylor) McDonald. Educated: public and high schools, Boissevian, Man.: University of Manitoba (B.Com., 1949). Served with R.C.N.V.R., 1940-46; discharged with rank of Commandre. Member: Canadian Chamber of Commerce: The Board of Trade of Metropolitan Toronto. Married Alice Jean Schoales, daughter of E. Clyde Schoales, Fort William 1942; has one son (David George) one daughter (Elizabeth Jane). Clubs: Manitoba; Lambton Golf & Country. Recreations: golf, curling, hunting. United Church of Canada. Residence: 2 Hunthill Court, Islington, Ont.

KEARNEY, Hon. Mr. Justice John D., LL.D. (Hon.) — Puisne Judge of the Exchequer Court of Canada, Supreme and Exchequer Court Bldgs., Ottawa, Ont. Born Montreal, P.Q., Feb. 28, 1893. Educated: Loyola College, B.A. and McGill University, B.C.L. Served Overseas in the first great war with the 25th Battery of Canadian Field Artillery; awarded, M.C. Associate for many years with legal firm of Ralston, Kearney, Duquet & McKay. Created K.C., 1931. In the last world war left the practice of law to go as Canadian High Commissioner to Ireland, where he remained 1941 until 1945; later appointed Minister in Norway, 1945-46 and Minister to Denmark, 1946; appointed Canada's first High Commissioner to India, where he remained from 1947 until 1949 when he was appointed Minister in Argentine. Returned in Nov. 1951, from Argentine to Ottawa to be appointed Puisne Judge of the Exchequer Court of Canada and Chairman of the Board of Transport Commissioners for Canada. Resigned Chairmanship of this Board, Dec. 31, 1956. LL.D. (Hon.), Saint Mary's University, Halifax, N.S., May 21, 1957. Married Winnifred E. Greenish of Cork, Ireland, 1921. Clubs: The Royal Ottawa Golf Club; Rideau (Ottawa); St. James's; United Service; The Montreal; Kanawaki Golf; life member, Montreal Amateur Athletic Association (all of Montreal). Roman Catholic. Address: Exchequer Court, Supreme and Exchequer Court Buildings, Ottawa, Ont.

SHEPPARD, John Gavin — Executive Vice-President, Financial, Dominion Foundries and Steel, Limited (Dofasco) est. 1912, steel producer, 1330 Burlington E., Hamilton, Ontario. Director: Dominion Foundries and Steel Limited: National Steel Car Corporation Limited; Baycoat Limited: Arnaud Railway Company Limited; Wabush Lake Railway Company Limited. Born Ottawa, Ontario July 2, 1916, son of Frank Eugene Sheppard of Liverpool England and Lillie Scott (MacFarlane) Sheppard of Ottawa, Ontario. Educated: Elementary School, Hamilton (1929); Delta Collegiate High School (1934). Began business career with Dofasco, Office Boy, then Junior Clerk, Order Dept.; Supervisor, Cost Dept.; Chief Clerk, Cold Mill Office; Sales & Order Dept.; Assistant to Vice Presidents, 1950; Secretary-Comptroller, 1954; Vice President. Secretary-Comptroller, 1961; Executive Vice-President, Financial & Secretary, Oct. 1964. Member: American Iron and Steel Institute; Financial Executives Institute (President, Hamilton Chapter, 1962); Financial Executives Institute of Canada, President, 1967-1968; Chamber of Commerce; Canadian Manufacturers' Association; American Society of Corporate Secretaries, Inc.; Past President, Hamilton Junior Chamber of Commerce; National Past President (1949-50), Junior Chamber of Commerce of Canada; Past Director, Hamilton United Services; Past Chairman, Hamilton United Appeal; Past President, Hamilton YMCA; Past Vice President, Executive Committee of National Councils of YMCA's; Past Chairman, Committee of Stewards, St. Giles United Church; Vice-President and Director, Art Gallery of Hamilton; Director, Canadian Club of Hamilton (President, 1967-68). Member, National Executive, Canadian Clubs of Canada. Married Mary Suzanne, daughter of William Graham Wood, May 19, 1945; has three sons (Gavin Wood, John Scott, Blair Hesson) and one daughter (Carol Jane). Clubs: Hamilton; Hamilton Golf and Country; Toronto. Recreations: golf, fishing, gardening. United Church of Canada. Residence: 399 Queen Street South, Hamilton, Ontario.

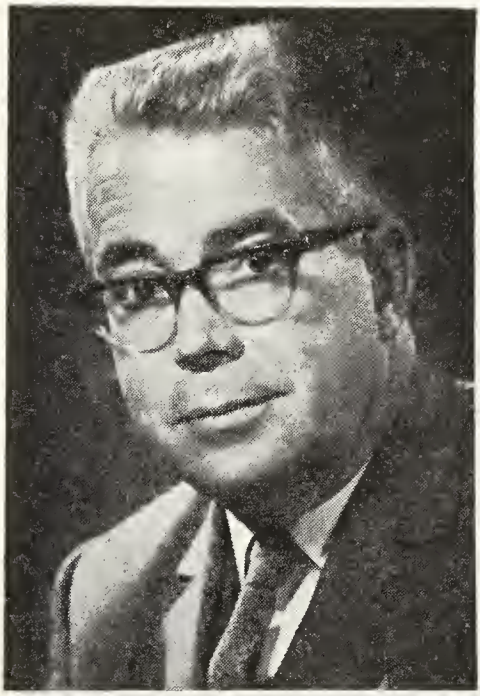

JOHN G. SHEPPARD

BIRD, The Hon. Henry Irvine — Chief Justice of British Columbia and Chief Justice, Court of Appeal. Born Cobourg, Ont., January 8, 1892, son of Thomas Alexander and Constance Louise (Stanton) Bird. Educated: Upper Can. Coll., 1904-10; Osgoode Hall, Toronto. Chief Justice of British Columbia and Chief Justice, Court of Appeal, since 1964; read law with A. H. MacNeill, K.C.; called to the Bar of B.C., 1919; practised in Vancouver, 1919-42; Bird, Macdonald, Bird & Collins, 1920-27; Wood, Hogg & Bird, 1927-31; Bird & McLorg, 1936-42; Puisne Judge, Supreme Court of B.C., 1942-44; elevated to Court of Appeal, 1944-64; Royal Commr. on Enquiry (1948-50) into property claims of Japanese-Candns. evacuated from Coast area of B.C. in 1942; served in 1st World War; Pte., 16th Bn., Candn. Scottish, 1914-15; Major, 116th Bn., C.E.F., 1917-18; wounded at St. Julien, 1915; Maj., Reserve Army, Duke of Connaught's Own Rifles (1st B.C. Regt.), 1940-43. Married Eva Onderdonk, daughter of M. J. Haney of Port Credit, Ont., Dec. 12, 1916; children: John I., Mrs. Constance Eve Hockin. Clubs: Union (Victoria); Vancouver; Capilano Golf. Recreations: golf, fishing. Society: Alpha Delta Phi (Internat. Pres., 1962). Anglican. Residence: 2210 W. 40th Ave., Vancouver, B.C.; Office: Law Courts, Vancouver, B.C.

CRAIG, Robert Ross—Executive Vice-President - Commercial, Dominion Foundries & Steel Ltd. (Dofasco), est. 1912, 1330 Burlington E., Hamilton, Ontario. Director: Dominion Foundries and Steel Limited; Baycoat Limited; National Steel Car Corporation; La Magona D'Italia; Board of Governors, McMaster University. Born Hamilton, Ontario, November 18, 1915, son of Norman H. Craig of Hamilton, Ontario and Ethel M. (Maguire)

ROBERT ROSS CRAIG

Craig. Educated: High School, Burlington (5 years). Began business career with Dofasco as Time Keeper; Sales Office; Manager, Tin Plate Sales; Vice-President, Tin Plate Sales; Tin Plate and Sheet Sales; Marketing, 1961; Executive Vice-President, Commercial, Oct. 1964. Member: American Iron and Steel Institute; Steel Industries Advisory Council; Hamilton Economic Development Commission; Board of Trade of Metropolitan Toronto; Italian Chamber of Commerce of Toronto; Salvation Army; Burlington Family YMCA (Honorary Board). Married Margaret Sheppard daughter of Howard Cole Sheppard, December 19, 1935; has two sons (David Ross, and Robert Norman) and one daughter (Eleanor Gaye, now Mrs. W. McCulloch). Clubs: Hamilton; Hamilton Golf and Country; St. James; Manitoba. Recreations: hunting, stamp collecting, fishing, trap and skeet shooting, gardening, golf, skiing. Anglican Church of Canada. Residence: 4488 Lakeshore Road, Burlington, Ontario.

GUEST, David Graham — Blake, Cassels & Graydon, Barristers and Solicitors, est. 1856. 25 King Street West, Toronto, Ontario, Director and Secretary, Magnum Fund Limited; Director: Barce-

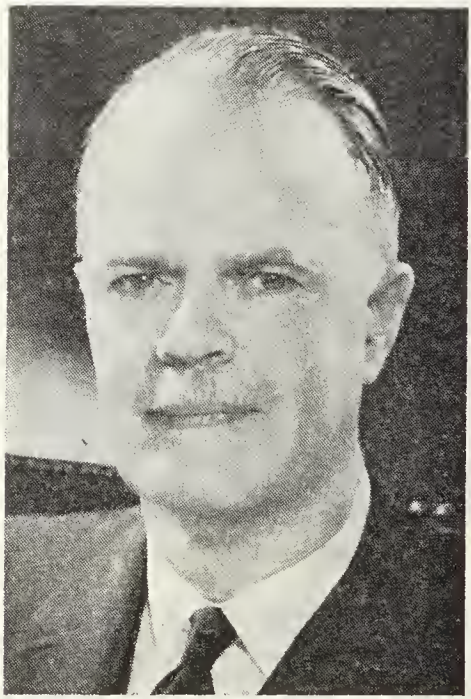

DAVID GRAHAM GUEST

lona Traction Light & Power Company Limited; Barmex Limited; Kinross Mortgage Corporation; W. Fearnehough (Canada) Limited. Born Toronto, Ontario, January 25, 1908, son of the late John Sherratt Hill Guest and Gladys (Walker) Guest of Toronto. Educated: Appleby College; Trinity College; Toronto University; Cambridge (England); Osgoode Hall; B.A. (Toronto), B.A. (Cambridge). Read Law with Blake, Lash, Anglin and Cassels,

1931-34. Called to the Bar of Ontario, June 1934; Created Q.C., 1953. With present firm and predecessors as a student-at-Law and since called to the Bar. Lectured in Company Law, Osgoode Hall Law School, 1945-50. Secretary and Governor, Appleby College. Married Valerie Franklin Jones, daughter of Henry Victor Franklin Jones, Sept. 19, 1936; has two sons (John Rathbun and Christopher Graham) and one daughter (Mrs. Gillian Marwick). Club: Toronto. Recreations: sailing, travelling. Anglican. Liberal. Residence: 5 Montclair Avenue, Toronto 7, Ont. and Summer Residence: De Grassi Point, Ont.

CRAIG, John A. D., O.B.E., F.C.A., B.Comm. — Chartered Accountant, Snyder Craig & Co., Est. 1946, Chartered Accountants, 330 Bay Street, Toronto 1, Ont. Deputy Chairman, Braun Electric Canada Ltd.; Director, Laurentian Quicksilver Corporation Ltd. Born Nov. 30, 1907, Montreal, Que., son of John Craig of Glasgow, Scotland and Jeanne (Eluau) Craig of Dijon, France. Educated: Upper Canada College, University of Toronto (B. Com.). Member: Institute of Chartered Accountants of Ontario, New Brunswick and Newfoundland; Society of Industrial and Cost Accountants; Canadian Industrial Preparedness Association; Canadian Tax Foundation. Life Member: Art Gallery of Toronto, Empire Club of Canada, Royal Canadian Institute (former member of Council); Past President, Fort York Branch Royal Canadian Legion, St. Andrew's Society of Toronto, Scottish Club of Canada. Served with The Royal Regiment of Canada, Headquarters, Third Canadian Infantry Division, Headquarters First Canadian Army. Awarded M.B.E., O.B.E., E.D., Order of Orange Nassau (Netherlands) and mentioned in despatches. Married Elizabeth Hunter Rous, daughter of C. W. Rous, Dec. 7, 1937; has two daughters (Sheila and Jane Craig). Clubs: National; Royal Canadian Military Institute; Toronto Cricket, Skating & Curling. Kappa Alpha. Presbyterian. Residence: 204 Heath St. W., Toronto 7, Ont.

JOHN A. D. CRAIG, O.B.E., F.C.A., B.Com.

CURRIE, Balfour Watson, B.Sc., M.Sc., Ph.D. — Dean of Graduate Studies and of Faculties; Professor of Physics, University of Saskatchewan, Saskatoon, Sask. Born Helena, Mont., U.S.A., Nov. 1, 1903, son of Archibald and Agnes Jane (Watson) Currie, both of Mount Forest, Ont. Educated: Province of Saskatchewan schools; University of Saskatchewan, Saskatoon, Sask. (B.Sc., 1925; M.Sc., 1927); McGill University, Montreal, Que. (Ph.D., 1930). Assistant Professor of Physics, University of Saskatchewan, Saskatoon, Sask., 1930-32; Meteorologist, Meteorological Service of Canada, Toronto, Ont., 1932-34; Assistant Prof. of Physics, Univ. of Saskatchewan, Saskatoon, Sask., 1934-43; Professor since 1943; Head of Dept., Physics from 1952-61. Member, international Polar-Year Party, Chesterfield, N.W.T., 1932-33; Fellow, Royal Society of Canada; Royal Meteorological Society, Great Britain; Member, American Meteorological Society. Author of numerous scientific papers on aurora, earth-currents, optical phenomena, atmosphere, climate of Prairie Provinces and Northwest Territories. Married Elva Beatrice Washington, daughter of John Washington, Swift Current, Sask., July 25, 1943; has one son and two daughters. United Church of Canada. Residence: 416 Bate Cres., Saskatoon, Sask.

JOHNSON, Douglas Swinarton, Q.C., B.A.Sc., P.Eng.—Barrister and Solicitor; Partner: H. J. S. Dennison and Associates; MacBeth & Johnson, 133 Richmond St. West, Toronto, Ont. Director: General Steel Wares; P. L. Robertson Mfg. Co. Ltd. and several private companies. Born

DOUGLAS SWINARTON JOHNSON, Q.C., B.A.Sc., P.Eng.

Toronto, Ontario, October 19, 1922, son of Harold Alexander and Jessie (Swinarton) Johnson, both of Toronto, Ont. Educated: Parkdale Collegiate; University of Toronto; Osgoode Hall Law School; B.A.Sc.; P.Eng. Read Law with Harold G. Fox, Q.C.; Called to the Bar of Ontario, 1954. 1946 joined H. J. S. Dennison as Assistant, subsequent to his death, was the practising Attorney; 1954, purchased the firm. Served with R.C.N.-V.R. during 2nd World War, Lieut., radar branch. Married Helen Jane Turner, daughter of William Henry Turner, Eaton Rapids, Michigan, Nov. 18, 1944; has one son (Turner Scott) and two daughters (Kathryn Alison and Ann Lindsay). Club: Boulevard. Societies: Phi Delta Theta; Member: Patent Institute of Canada; Professional Engineers Assoc. of Canada. Recreations: golf, swimming, tennis, skiing. United Church of Canada. Residence: 106 Wimbledon Rd., Islington, Ont.

SOLANDT, Omond McKillop, O.B.E. (1946), M.A., M.D., D.Eng., D.Sc., LL.D., F.R.S.C. (1948), F.R.C.P., F.A.A.S. — Chancellor, University of Toronto. Born Winnipeg, Manitoba, Sept. 2, 1909, son of Donald McKillop and Edith (Young) Solandt. Educated: University of Toronto, B.A. 1931, M.D. 1936 (Gold Medal and Ellen Mickle Scholar); Fellow, Royal Coll. of Phys., Eng., 1964; Cambridge University (Lucas Walker Studentship), 1939; University British Columbia, D.Sc., 1947; Laval University, 1948; Manitoba, 1950; McGill, 1951; St. Francis Xavier, 1956; Royal Military College, 1966; University of Montreal, 1967. LL.D.: Dalhousie, 1952; Toronto, 1954; Sir George Williams, 1966; Saskatchewan, 1968. Vice-President, Research and Planning, de Havilland Aircraft of Canada Ltd., 1963-66; Trustee of Mitre Corporation (Boston); formerly Director of EXPO '67. Chairman, Science Council of Canada (1966-). Vice-Chairman of the Board, Electric Reduction Company of Canada Ltd.; Director, The Huyck Corporation, Stamford; formerly Vice-President, Research and Development, C.N.R.; Research in Physiol. under Professor C. H. Best, Toronto, Ontario, 1932-33; Lecturer, University of Cambridge, 1939-46; Director, S.W. London Blood Supply Depot, 1940; Established and directed Medical Research Council Physiol. Lab., Armoured Fighting Vehicle Sch., Lulworth, England, 1941; joined Canadian Army with rank of Lieut.-Col., Feb. 1944; retaining post of Deputy Supt. Army Operational Research Group, London, England; promoted Supt. with rank of Col., 1944; Director General of Defence Research, 1946; Chairman, Defence Research Bd., 1947-56; awarded Medal of Freedom (U.S.), 1947; Gold Medal, Prof. Inst. of Pub. Service of Can., 1956. Married Elizabeth, daughter of Dr. Harris McPhedran, Toronto, Ontario, Jan. 1941; has three children (Sigrid, Andrew, Katharine). Clubs: Athenaeum; Rideau (Ottawa); St. James's; York (Toronto); Hon. Member, Engineering Institute Can. Recreations: skiing, canoeing. United Church of Canada. Office: 155 Etobicoke Dr., Toronto (Islington), Ont.

GEORGE L. HOLMES, F.S.A.

HOLMES, George L., F.S.A. — Chairman of the Board, The Manufacturers Life Insurance Company, est. 1887, 200 Bloor St. E., Toronto, Ont. Born Toronto, Ont., June 1, 1898, son of George W. and Gertrude M. Holmes, both of Toronto, Ont. Educated: Jarvis Collegiate and University of Toronto. Fellow, Society of Actuaries. Commenced in Actuarial Dept., The Manufacturers Life Insurance Company, Toronto, 1919; Assistant Actuary, 1928; Actuary, 1935; Asst. General Manager and Actuary, 1947; Vice-President and Actuary, 1951; Vice-President, 1952; elected a Director, 1954; President, 1956; Chairman of the Board, 1964. President, Canadian Life Insurance Association, 1953-54. Served with 6th Battery, C.F.A., 1916-19. Married Ada H. Harrap, 1924; has three daughters. Clubs: University; Royal Canadian Yacht. Residence: 29 Hedgewood Rd., Willowdale, Ont.

FITZGIBBONS, John Joseph, Jr.—President, General Manager and Director, Theatre Confections Limited, est. 1945, service company supplying confections to indoor theatres and other places of amusement, 284 King St. E., Toronto, Ont. Director: Trans Canada Telemeter Limited; Theatre Candy Bars Limited; Vice-Chairman, Board of Management, O'Keefe Centre; Our Lady of Mercy Hospital;

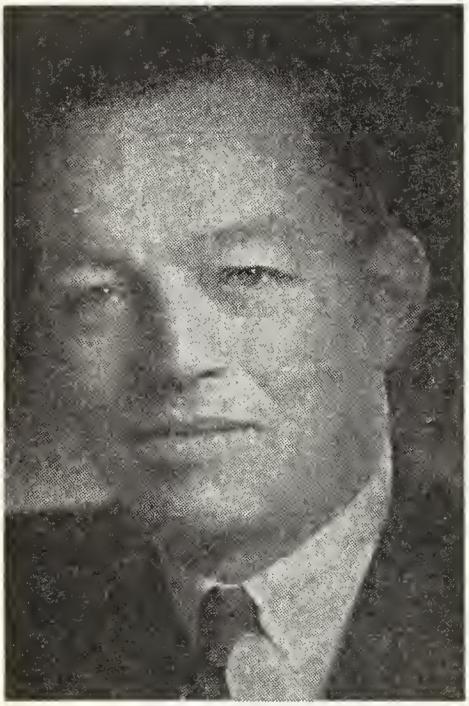

JOHN JOSEPH FITZGIBBONS, JR.

Born Bay Shore, Long Island, New York, Sept. 8, 1918, son of the late John Joseph Fitzgibbons, C.B.E. of Meridan, Conn. and Katherine A. Kiernan of Staten Island, New York. Educated: St. Joseph's Academy, Wellesley, Mass.; La Salle Military Academy, Oakdale, Long Island, N.Y.; University of Western Ontario, London, Ontario. Management Training Course, School of Business Administration, University of Western Ontario. General Manager and Vice-President, Theatre Confections Ltd., Toronto, since 1945. National Association of Concessionaires, Chicago, President, 1953-54; Board of Directors, since 1954. Member: Toronto Board of Trade. Served as 2nd Lieutenant, 106th Infantry, 27th division, 1941; 1st Lieutenant, 1943; Captain, 1944; Discharged, Sept. 1945. Awarded, Bronze Star, Entiwtok, Feb. 1944; Combat Infantry Medal, 1944; Oak Leaf Cluster, Saipan, June 1944; Arrowhead Beach Landings; Second Oak Leaf Cluster, Okinawa, April 1945; Canada's Centennial Medal. Married Barbara Elizabeth Greenwell, Kona, Hawaii, daughter of Frank R. Greenwell, Oct. 22, 1942; has three sons (John III, Michael Radcliffe, Peter Robert). Clubs: Eglinton Hunt, Toronto; Donalda, Toronto; Variety Club of Ontario, Chief Barker (pres.), 1960; Variety Clubs International, International Representative, 1961-62; Property Master (Secretary), 1963; 2nd Assistant, International Chief Barker. Societies: Director, Ontario Cancer Society, 1960; Canadian Cancer Society (Theatrical Publicity); Delta Upsilon Fraternity. Recreations: riding, golf. Roman Catholic, Residence: 2 May Tree Road, Willowdale, Ont.

COLLIER, H(erbert) Bruce, M.A., Ph.D. — Professor of Biochemistry, Department of Pathology, University of Alberta, Edmonton, Alta. Born Toronto, Ont., Oct. 10, 1905, son of the late Robert Victor and Eliza Frances (Caswell) Collier, both of Toronto, Ont. Educated: Harbord Collegiate Institute, Toronto, Ont. University of Toronto, Toronto, Ont. (M.A., Ph.D.). Head, Dept. of Biochemistry, West China Union U., Chengty, China, 1932-39; Biochemist, Institute of Parasitology, McGill University, Macdonald College, Quebec, 1939-52; Assistant and Associate Professor of Biochemistry, Dalhousie University, Halifax, N.S., 1942-46; Professor and Head., Dept. of Biochemistry, University of Saskatchewan, Saskatoon, Sask., 1946-49; Professor and Head, Dept. of Biochemistry, University of Alberta, Edmonton, Alta., 1949-61; Professor, 1961-64. Author of numerous scientific papers. Married Mary Augusta Rodger, daughter of the late R. J. Rodger, July 24, 1930; has one son and one daughter. Societies: Fellow, Royal Society of Canada; International Society of Hematology; Member: American Society of Biological Chemists; American Chemical; Can. Inst. of International Affairs; Sigma Xi, Honorary Scientific. Unitarian Church. Residence: 13107 Churchill Cres., Edmonton, Alta.

DALY, Richard Arthur, Jr., B.A.—Chairman, R. A. Daly & Co. Ltd., est. 1916, stockbrokers and investment dealers, P.O. Box 42, Toronto-Dominion Centre, Toronto, Ont. Director: Stanley Brock Ltd.; Inter-provincial Commercial Discount Corp. Ltd.; New Method Laundry Co. Ltd. Born Toronto, Ont., 1914, son of Richard Arthur and Katherine (Cullen) Daly, both

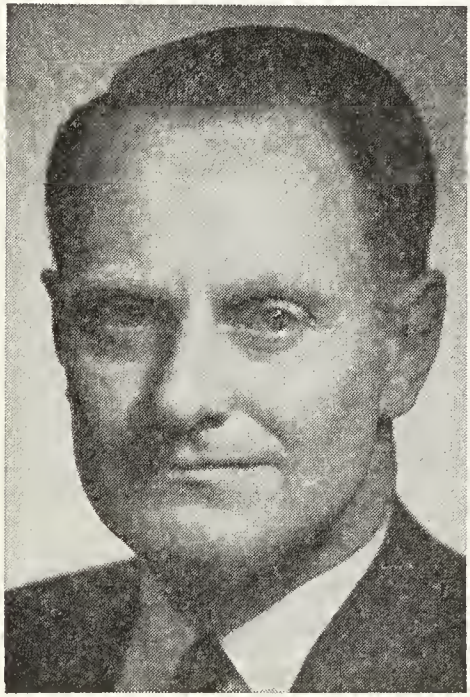

RICHARD ARTHUR DALY, JR., B.A.

of Toronto, Ont. Educated: Upper Canada College; University of Toronto, B.A. Bank of Toronto, Toronto, 1936-42; Salesman, R. A. Daly & Co. Ltd., 1946; successively Director, Vice-President and appointed President, 1961. Past President, The Toronto Society of Financial Analysts; Past Chairman, Ontario District Executive Committee, Investment Dealers Assn. of Canada. Served with Cdn. Armoured Corp., Reinforcement Officer, 1943-44; First Cdn. Armoured Carrier Regt., Lieut., 1944-45. Married Genevieve Hubert, daughter of L. R. Hubert, Paris, France, 1946; has one son and one daughter. Clubs: National; Toronto Golf; Granite; Arts and Letters. Society: Theta Delta Chi. Recreations: golfing, curling. United Church of Canada. Residence: 80 Lynwood Ave., Toronto, Ontario.

HESLER, Norman Arthur, LL.D., F.R.S.A. — Member, Executive Council, The Canadian Manufacturers' Association (elected life member, June 1968). Born Humberstone, Ont., Aug. 11, 1887, son of Gustav Hesler. Educated: Humberstone Public and High Schools; St. Catherine Business College. Previous to becoming Managing Director of his present company in 1928 was Accountant and Assistant Superintendent, Monarch Brass Co. Limited, Toronto and Port Colborne, Ont.,

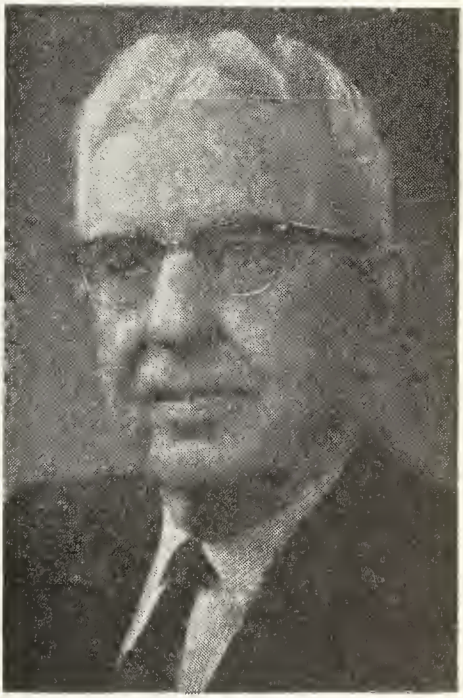

NORMAN ARTHUR HESLER, LL.D., F.R.S.A.

April 1905-Nov. 1908; Accountant, North Bay Light, Heat & Power Co., North Bay, Ont., Jan. 1909-Feb. 1910; Accountant, Canada Cement Company, successively at Port Colborne and Marlbank, Ont., Calgary, Alta. and Montreal, P.Q., 1910-1913; Accountant, Canadian Venezuela Ore Co., Imataca, Venezuela, April 1913-Feb. 1914; Accountant, Canada Cement Company,

Winnipeg, Man., April 1914—Nov. 1915; Accountant, Canada Cement Co., Montreal, P.Q., Nov. 1915-May 1919; Manager, Consumers Glass Co., Ville St. Pierre, P.Q., June 1919-Sept. 1922; Manager, Charles Fawcett Limited, March 1923-June 1928. Enamel & Heating Product Limited, 1928; Chairman, Sept. 1967-April 1968 when he retired. Married in 1916 Nelda Elizabeth, daughter of Jacob Roos of Waterloo, Ontario: has one son (Captain Ronald J. Hesler). Organizer and First President, Sackville Rotary Club; Organizer and First President, Sackville Art Association; Past President, Sackville Country Club; Past President, Sackville Board of Trade; Mayor, Town of Sackville, 1937 and 1941; Past Chairman, Maritime Division, Canadian Manufacturers Association; Special Representative to Director General Naval Shipbuilding for Maritime Provinces, 1943-1944; Chairman, Regional Council, Dominion Department of Reconstruction 1945-1946; Member, General Committee, New Brunswick Victory Loan; National Councilor, Canadian Chamber of Commerce, 1946-1947; Vice-President, Maritime Board of Trade, 1948; President, Canadian Manufacturers' Association, 1948-49; Honorary LL.D. degree, Mount Allison University, 1948; Chairman, The Regents of Mount Allison University, 1943-1951, elected Member of Regents, Jan. 1967; Director, Bank of Canada, 1948-59; Director, Industrial Development Bank, 1948-59, President and Director Allison, Gardens Limited, 1948-51; Director Canadian Assemblies Ltd., 1949-50; Director, Industrial Preparedness Association, 1947-51; President, Amherst Stove & Furnace Co. Ltd., 1928-52; President and Director of The Central Trust Company of Canada, 1950-52; Director and Vice-President of Canadian Council, International Chamber of Commerce, 1950-51; Member New Brunswick Vocational Education Board, 1951; Member of Unemployment Insurance Advisory Committee, June 1957-June 1959; Chairman, Springhill Disaster Relief Fund for New Brunswick, Nov., 1958; Chairman, Sackville Memorial Hospital Extension Campaign, Jan., 1959; Member of The National Conference on Canada's Centennial, Oct., 1963; Member New Brunswick Centennial Administration Oct., 1963; Director, C. D. Howe Memorial Foundation, Nov., 1964. Clubs and Societies: Royal Society of Arts (Fellow), London, England; Newcomen Society of North America (New York, N.Y.); Sackville Rotary, Sackville Curling (Sackville, N.B.); A.F. & A.M. (Sackville, N.B.); Sackville Art Association, Sackville, N.B.; Board of Trade (Sackville, N.B.). Recreations: reading, fishing and community work. Residence: 50 York Street, Sackville, N.B.

LEITCH, John Daniel — Chairman of the Board, Maple Leaf Mills Limited; President and Director, Upper Lakes Shipping Ltd., 417 Queen's Quay West, Toronto, Ont.; Director: Canadian Imperial Bank of Commerce, Toronto; Dominion Foundries and Steel Limited, Hamilton; Maple Leaf Mills Ltd., Toronto; Canada Bread Co. Ltd., Toronto; Midland Simcoe Elevator Company Limited, Midland; Crown Trust Company; Massey-Ferguson Limited; Procor Limited. Born Winnipeg, Man., Jan. 11, 1921, son of the late Gordon Clifford Leitch and Hilda Leitch of Toronto. Educated: Appleby College; Trinity College (University of Toronto). Governor: York University; Toronto Western Hospital, Toronto. Served as a Lieutenant, Royal Canadian Navy, Sept., 1939, to end of war. Married Margaret Beatrice Cartwright, daughter of The Honourable Mr. J. R. Cartwright, Ottawa, June 14, 1941; has two daughters. Clubs: Toronto; Granite; Royal Canadian Yacht; York; Toronto Golf; Seigniory. Anglican. Residence: 71 Old Forest Hill Road, Toronto, Ont.

GRAESSER, Harry F., B.S.A. — President and General Manager, Canada Malting Co. Limited, malt manufacturing, 1 Bathurst St., Toronto, Ont. Director, Hugh Baird & Sons Ltd., Glasgow. Born Guelph, Ont., Oct. 18, 1913, son of F. A. and E. R. (Maddock) Graesser, both of Guelph. Educated: Guelph Collegiate Institute; Ontario Agricultural College; B.S.A. With Canada Malting Co. Limited, Montreal, 1939; Assistant to President, Toronto, 1950; General Manager, 1956; Vice-President and General Manager, 1965; President and General Manager, 1968. Member: Canadian Manufacturers Association; Board of Trade of Metropolitan Toronto; Master Brewers Association of America. Married Jean E. Pickard, daughter of Dr. T. R. Pickard, 1939; has two sons (Peter and Billy) and one daughter (Patricia). Clubs: St. Georges Golf and Country; Albany. Recreations: golf and curling. Anglican. Residence: 5 Woodvalley Dr., Islington, Ontario.

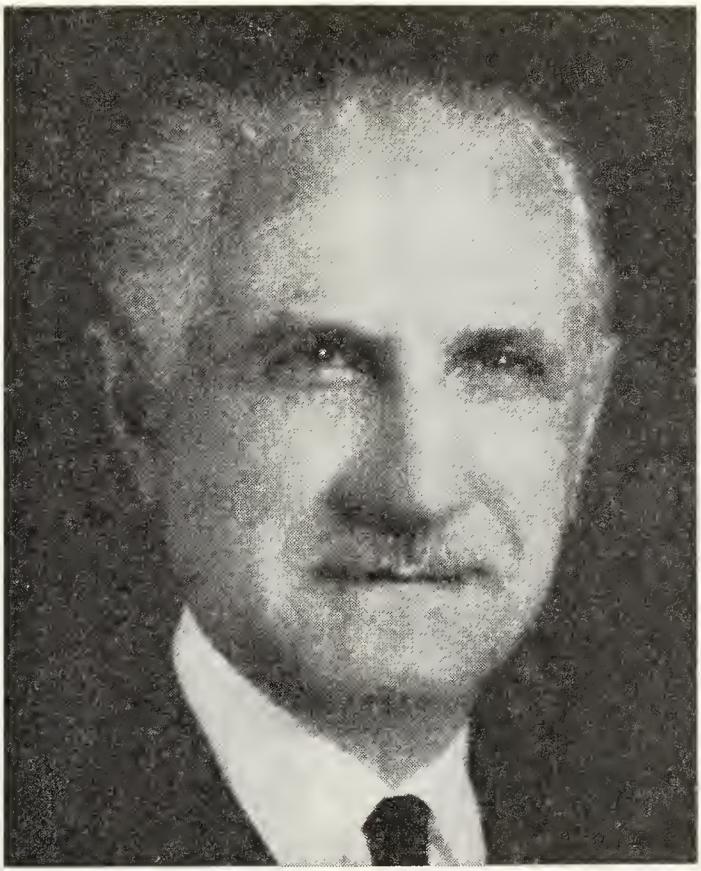

EMMANUEL MONICK

MONICK, Emmanuel — President, Crédit Foncier Franco-Canadien, est. 1880, Mortgage Company, Offices in Quebec, Ontario, Manitoba, Saskatchewan, Alberta and British Columbia, 612 St. James St., Montreal, Que. Honorary Governor, Banque de France; Honorary President, Banque de Paris et des Pays-Bas, Sté d'Investissement de Paris et des Pays-Bas; President, Comité de Paris Banque Ottomane; Vice-President: Librairie Hachette; St Internationale de Régie Co-Intéressée des Tabacs du Maroc; Director: Crédit National; Esso Standard; Banque de l'Indochine; Forges et Aciéries du Nord et de l'Est, Usinor. Born Le Mans (Sarthe), France, January 10, 1893, son of Melchoir and Marie (Duval) Monick. Licencié és--lettres et en Droit; Diplôme de l'Ecole des Sciences Politiques; Inspecteur Général des Finances; Attaché financier à Washington, 1930-34; Attaché financier à Londres, 1934-39; Secrétaire Général au Ministère des Finances (1944); Gouverneur de la Banque de France (1944). Served with the French Army in World War I, 67th Infantry Regiment; Grand-Coix de la Legion d'Honneur (1951), Croix de Guerre (6 citations à l'Ordre de l'Armée). Married; two daughters. Residence: 15 Villa Madrid, Neuilly-sur-Seine, Château de Saint-Léger-en-Yvelines F-78-France.

CROCKER, Howard Graham—Chairman, New Brunswick Electric Power Commission, est. 1920, Generation and distribution of electrical power in New Brunswick, 527 King Street, Fredericton, N.B. Born Newcastle, N.B., Oct. 4, 1912, son of Rowland Waldo and Rita (Elliott) Crocker, both of

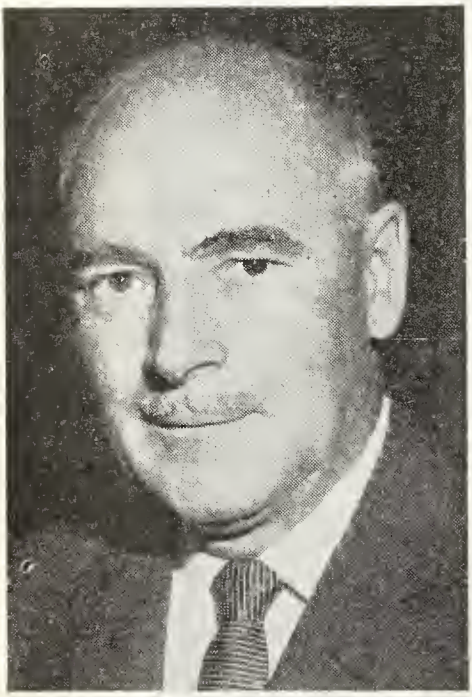

HOWARD GRAHAM CROCKER

Newcastle, N.B. Educated: Harkins Academy; Harkins High School; Mount Allison Academy, Mount Allison University. Accountant, T. W. Crocker Co., Newcastle, N.B., 1933; Secretary-Treasurer, 1934; President and General Manager, 1954. President, No. 10 Branch, Canadian Legion, 1949-1953; District Commander, Northumberland Kent District, Canadian Legion, 1952; Chairman, Army Benevolent Fund, New Brunswick Board, 1957 to present. Elected to Legislature June 27, 1960. Appointed Minister of Lands and Mines July 12, 1960. Appointed Chairman, N.B. Electric Power Commission, May 18, 1965. Served in army as Lt.-Col.—Canada, Italy and North West Europe. Awards: 1939-45, C.V.S.M., Clasp, Italian, France, Defence of Britain, Victory, Mentioned in Dispatches, Coronation, E.D. Married Muriel Cross, daughter of Archibald Cross, 1936; has one son (Donald Graham) and one daughter (Muriel Anne). Societies: Northumberland Lodge A.F. & A.M. (Past Master);Scottish Rite Luxor Temple. Liberal. Church of England. Residence: Newcastle, N.B.

GARDINER, Frederick Goldwin, Q.C., B.A., LL.D.—Partner, Gardiner, Roberts, Anderson, Conlin, Fitzpatrick, O'Donohue & White. Chairman of the Board: The S.O.S. Company of Canada Limited; The Mack Trucks Manufacturing Company of Canada Limited; Vice-Chairman, Toronto Hydro Electric Commissioners; Vice-Pres-

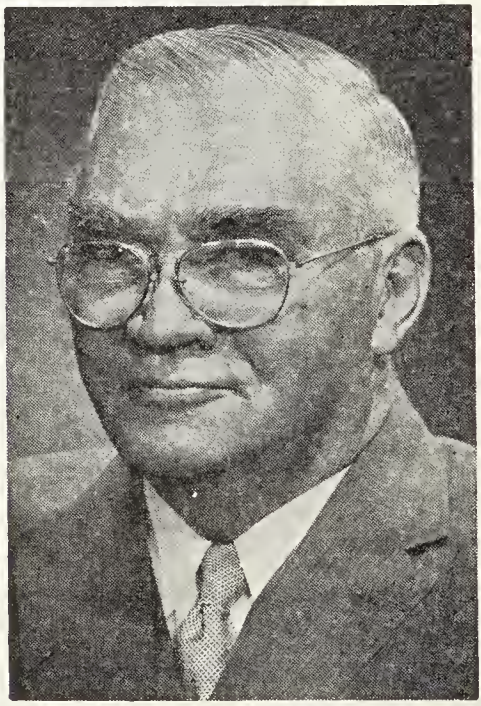

FREDERICK GOLDWIN GARDINER, Q.C., B.A., LL.D.

ident: Supreme Aluminum Industries Limited; Pyrene Manufacturing Company of Canada Limited; Canadian National Exhibition. Director: The Toronto-Dominion Bank; Canada Permanent Trust Company; The Canada Permanent Mortgage Corporation; The Sovereign Life Assurance Company of Canada; A. P. Green Fire

Brick Co. Ltd.; Lake Ontario Steel Company Limited; First Chairman, Honourary Director, Canadian National Exhibition. Metropolitan Toronto, 1953-61. Educated: University of Toronto. B.A. (Pol. Econ.), 1917 (Alex McKenzie Scholarship); Osgoode Hall (Gold Medallist) 1920. Served in World War 1916-18, with C.M.R. and Royal Flying Corps. Past President, Children's Aid Soc. of York Co.; Hon. Pres., Soc. for Crippled Civilians, Reeve, Forest Hill Village, 1936-49; Warden, County of York, 1946; Past President, Progressive Conservative Business Men's Assn. Award of Merit City of Toronto, 1962. Centennial Medal, July 1967. Club: Granite. United Church of Canada. Residence: 130 Old Forest Hill Rd., Forest Hill Village, Toronto, Ont. Office: 365 Bay St., Toronto.

TANZ, Mark M., B.A.—President, Commonwealth Savings & Loan Corporation, est. 1959, loan and savings corporation,

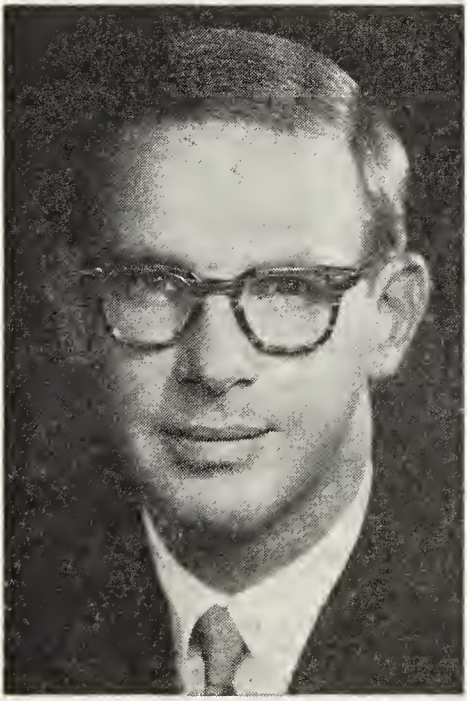

MARK M. TANZ, B.A.

109 Vanderhoof Ave., Toronto 17, Ontario. President: Aetna Investment Corp. Limited; Toronto Housing Company Limited; Commonwealth Insurance Company—May 31, 1965; Director, New Mount Sinai Hospital. Born Toronto, Ontario, October 17, 1931, son of Louis and Gertrude Tanz, both of Toronto. Educated: Oakwood Collegiate, University of Toronto. B.A. Manager of Land Development and Industrial Development Branch, Ridout Real Estate, Toronto, 1952-54; Self employed in land development and construction, several different firms, Metro Toronto area, 1955-62; President, Commonwealth Savings & Loan Corporation, Ottawa and Toronto, 1963. Member, Board of Trade of Metropolitan Toronto. Married Gilda Sheila Newman, daughter of Alex Newman, June 7, 1953; has three sons and one daughter. Clubs: Oakdale Golf and Country; Toronto Lawn Tennis. Society: Pi Lambda Phi, University of Toronto. Recreations: tennis, golf, swimming, squash, skiing. Hebrew. Residence: 11 Highpoint Road, Don Mills, Ontario.

PIDGEON, Lloyd Montgomery, M.B.E., B.A., B.Sc., M.Sc., Ph.D. — Metallurgical Engineer, University of Toronto, Toronto, Ont. Consultant in Field of Chemistry and Metallurgy, the light metals in particular. Born Markham, Ont., Dec. 3, 1903, son of the late Edward Leslie (deceased, Feb. 1, 1946) and Edith Pidgeon (deceased, Feb. 20, 1959), both of Montreal, Que. Education: public and high schools, Winnipeg, Man.; University of Manitoba; McGill University; Oxford University (B.A., B.Sc., M.Sc., Ph.D.). Assistant Research Chemist, National Research Council, Ottawa, Ont., 1932; Associate Research Chemist, 1933; Research Chemist, Dominion Magnesium Ltd., Ottawa, Ont., 1941-43; Professor and Head of Dept. of Metallurgical Engineering, University of Toronto, Toronto, Ont., 1943. Developed process for production of Metallic Magnesium, employed by one plant in Canada and five plants in the United States. Author of numerous scientific publications. Married Frances Alberta Rundle, daughter of the late W. P. Rundle, Winnipeg, Man., 1938; has one son and one daughter. Societies: Fellow, Royal Society of Canada; Member: Order of British Empire (M.B.E.); Canadian Institute of Mining and Metallurgy; American Institute of Mining and Metallurgy. United Church of Canada. Residence: 185 Rosedale Heights Drive, Toronto, Ont.

STODGELL, John Coatsworth, B.Com. —Investment Dealer & Stock Broker, President Walwyn, Stodgell & Co. Ltd., Members — Toronto Stock Exchange, Winnipeg Stock Exchange, Midwest Stock Exchange, Montreal Stock Exchange, Investment Dealers' Association of Canada, 110 Yonge St., Toronto, Ontario. Vice-President and Director, Capital Growth Fund Limited; Director: S.K.D. Manufacturing Co. Ltd.; Ontario Heart Foundation. Born March 29, 1925, Windsor, Ont., son of Simeon

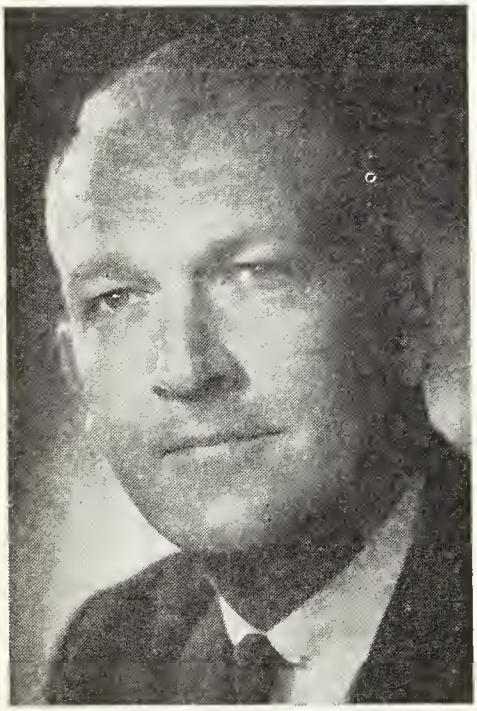

JOHN COATSWORTH STODGELL, B.Com.

John and Edith (Coatsworth) Stodgell, both of Windsor, Ontario. Educated: Walkerville Collegiate Institute; University of Toronto (B.Com., 1948). Clerk, S. J. Stodgell & Co., Windsor, 1948-49; Salesman, 1949-50; Vice-President & Director, Windsor, 1950-57; Vice-President & Director, Walwyn, Stodgell & Co. Ltd., Windsor, 1957-61; President, Walwyn, Stodgell & Co. Ltd., Toronto, 1961-. Director, Children's Aid Society, Windsor, Ont., 1959-61; Chairman, Ontario Heart Fund Campaign, 1964. Served with R.C.N.V.R., 1943-45 as Sub. Lieut. Married Margaret Elizabeth Abbott, daughter of the late Robert Abbott, Peterborough, Ont., June 4, 1949; has one son (Robert John Charles) and two daughters (Margaret Jane and Barbara Abbott). Clubs: University (Toronto); Toronto Golf; Essex Golf (Windsor). Society: Alpha Delta Phi. Recreation: golf. Anglican. Residence: 46 Lawrence Crescent, Toronto 12, Ont.

WEIR, John Thomas, Q.C., LL.D. — Lawyer; Partner, Arnup, Foulds, Weir, Boeckh, Morris and Robinson, 250 University Ave., Toronto, Ontario. President, The Canadian Bar Association, 1965-66. Born

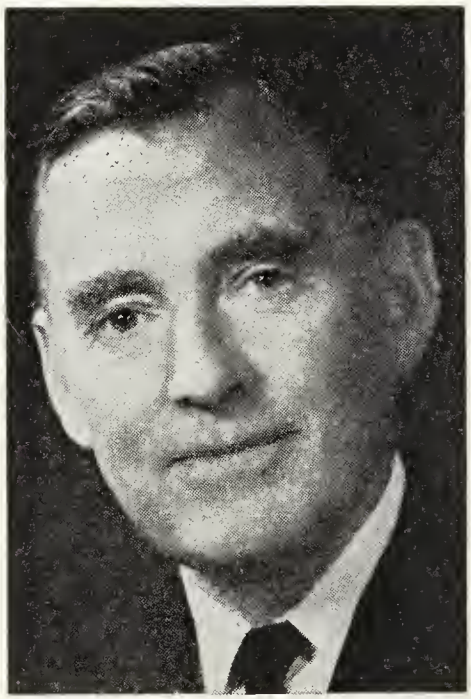

JOHN THOMAS WEIR, Q.C., LL.D.

Toronto, Ont. Oct 10, 1912, son of the late Charles Henry Weir and Frances Melady Weir. Educated: Toronto Separate School System; St. Michael's College High School; Queen's University, B.A. (Economics and History, 1935); Osgoode Hall, Barrister-at-law, 1938; Queen's Council, Dec. 17, 1953; L.L.D., Honoris Causa, Queen's Univer-

sity, May 1966. Read Law with Wegenast & Hyndman and the late Murdock L. Martyn in firm Martyn & Weir and subsequently associated with the late Evan Gray, Q.C.; in 1956, joined the firm of Mason, Foulds, Kellock & Gale. Since 1946 has confined practice to civil litigation and proceedings before administrative tribunals, including Board of Transport Commissioners, Ontario Fuel Board, Ontario Municipal Board, National Energy Board and similar bodies; has appeared as Councel in many cases before the Supreme Court of Canada particularly with reference to land law problems and problems associated with municipalities; has also appeared in a large number of cases involving the expropriation of land. Member, American College of Trail Lawyers and Past President, Canadian Bar Association, 1965-66. Lecturer in the continuing education program of the Law Society of Upper Canada and author of monographs on "Mental Incompetency", "Costs", "Injunctions" and "Taking Evidence Abroad." Past President Catholic Children's Aid Society of Metropolitan Toronto; Social Planning Council of Metropolitan Toronto: Co-Chairman of Needs and Resources Study of Metropolitan Health, Recreation and Welfare Services; Member, Board of Trustees, United Appeal of Greater Toronto. Lieutenant, Queen's Own Rifles of Canada, serving with this unit in England and north-west Europe, subsequently Captain and Major; Deputy Assistant Adjutant General, Canadian Military Headquarters, London; First Echelon Canadian Section 21 Army Group, Brussels and Germany; transferred to the Reserve with the rank of Major. Married Madeleine Mary Byrnes, daughter of the late Roderic Byrnes, and Catherine Byrnes, September 9, 1940; three sons and three daughters. Clubs: Granite Club of Toronto; Muskoka Lakes Golf and Country, Board of Trade of Metropolitan Toronto. Societies: Toronto Council, Knights of Columbus. Hobbies: skiing, golfing, sailing. Liberal. Roman Catholic. Residence: 60 Garfield Ave., Toronto 7, Ontario.

MARTIN, Jean-Marie, B.S.A., M.A. — Economist; General Director, Higher Learning Branch, Department of Education, Government of Quebec; Professor, Faculty of Social Sciences, Laval University. Born La Malbaie, Qué., July 18, 1912, son of Percy Martin and the late Florence (Desmeules) Martin, both of Chicoutimi, Qué. Educated: Primary school; Séminaire de Chicoutimi (Laval University) B.A.; Institut Agricole d'Oka (Montreal University) B.S.A.; Cornell University, Ithaca, N.Y., M.A. Officer, Provincial Dept. of Agriculture, Quebec City, 1938; First Secretary, Conseil Supérieur de la Coopération de la Province de Québec, Quebec City, 1939-41; Foods Division Director, Wartime Prices and Trade Board, Quebec City, 1941-44; Regional Representative (Quebec), 1944-47; Head of the Dept. of Economics, Faculty of Social Sciences, Laval University, 1947-51; Director of Public Relations Dept., 1949-55; Director of the Social Research Centre, Faculty of Social Sciences, 1951-61; Dean, Faculty of Social Sciences, 1955-61; member of the Superior Council of Labour for the Province of Quebec and President of the Executive of that Council, 1960-62; one of the founding members and also a member of the Executive (1958-60) of that Quebec Metropolitan Bureau for Trade and Industry; Chairman, Quebec City Housing Commission, 1957-63; member of an investigation Committee for CMHC on low cost housing, 1958-60; member, Board of Directors and Executive Committee: "Le Conseil Central des Oeuvres de Québec", 1950-1964; member, Board of Governors, Canadian Welfare, Council 1950-1965 and member of the Executive, Public Welfare Division and Commission on Education and Personnel; member of the Executive Committee and Chairman of the Research Committee, Institute of Public Administration of Canada; member of the Board of Directors and Chairman of the Advisory Research Committee, Canadian Council on Urban and Regional Research; member of the Executive of the Canadian Centenary Council; member of a Governmental Commission on the teaching of Architecture in Quebec, 1963-1964; member of the Canadian Association of University Teachers; member of the Association of Economists of French Language. Assumed responsibility of directing the research work undertaken for submission of the most important brief of L'Union des Municipalités de la Province de Québec to the Royal Commission on Constitutional Problems. Was responsible for most of the material dealing with municipal organization contained in the report of the Royal Commission on Constitutional Problems. Has prepared the brief of L'Union des Muni-

cipalités de la Province de Québec for the Gordon Commission. One of various authors of book entitled "Marketing in Canada". Published among others a study on the social and economic factors on the development of the Lower St. Lawrence Region, "Agriculture in the Lower St. Lawrence Region" and "Public Assistance and Municipalities in Quebec". Participated in giving several papers to meetings of various learned societies such as Canadian Agricultural Economic Society, Institute of Public Administration of Canada, "L'Association canadienne-française pour l'avancement des Sciences", etc. Married Germaine Maltais, July 18, 1939; has six sons and five daughters. Recreations: tennis, swimming and hunting. Roman Catholic. Residence: 1154, avenue du Parc, Québec 6, Qué.

COLLINS, Mark—President, Smith Lithograph Co. Limited, labels, cartons and all lithography. 1250 Vulcan Way, Richmond, Vancouver, B.C.; Director: MacMillan and Bloedel Ltd.; The Mercantile & General Reinsurance Co. of Canada Ltd.; Ocean Cement & Supplies Ltd.; Member, Vancouver Advisory Board, The Canada Trust Company. Born Vancouver, B.C., Nov. 8, 1912, son of the late Mark George and Margaret (Greer) Collins, both of Vancouver, B.C. Educated: public and high schools, Vancouver, B.C.; University of B.C. (B.A. and B.Comm., 1934). Served as Navigator Bombardier, R.C.A.F., No. 5 Squadron Coastal Command, 1942-45; retired with the rank of Flying Officer. Married Madeline Phae Van Dusen, daughter of W. J. Van Dusen, Vancouver, B.C., Sept. 25, 1937; has two daughters (Marcia, Mrs. D. H. Rothery of Kelowna, and Elaine, Mrs. D. L. Killian of Vancouver). Clubs: Vancouver; Shaugnessy Golf; Vancouver Rotary; Canadian; Vancouver Board of Trade; B.C. Lithographers Association; appointed to — SFU Senate, Sept. 1967; Board of Governors of Simon Fraser University, Dec. 1967. Past President, Alumni Association of the University of British Columbia; Former Member of Senate, University of British Columbia. Member of Senate and Board of Governors, Simon Fraser University, Vancouver. Society: Psi Upsilon. Recreations: golf and flying. Protestant. Residence: 1461 Minto Crescent, Vancouver, B.C.

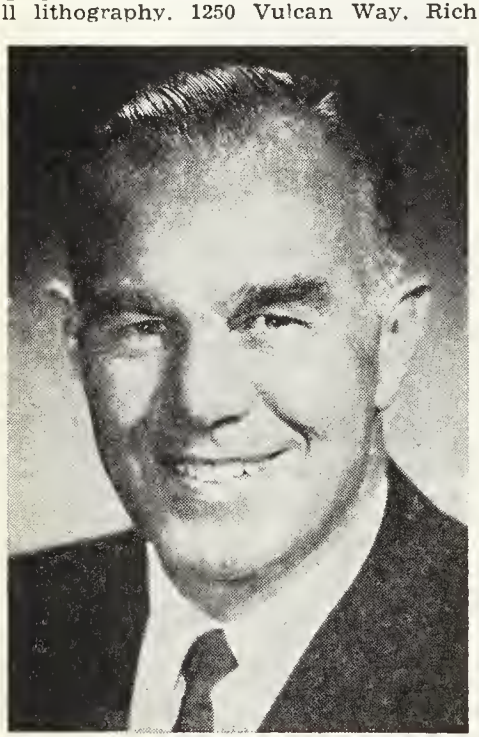

MARK COLLINS

NOBLE, William John, B.Sc., M.Sc., M.A., Ph.D. — Professor of Physics, Mount Allison University, Sackville, N.B. Born Fredericton, N.B., Aug. 1, 1914, son of Clarence Leslie and Gertrude (Nason) Noble, both of New Maryland, N.B. Educated: New Maryland Public School; Fredericton High School; New Brunswick (B.Sc.); Dalhousie (M.Sc.); McGill; Toronto (M.A.); Edinburgh (Ph.D.). Graduate Assistant, University of New Brunswick, Fredericton, N.B., 1934-35; MacGregor Teaching Fellow, Dalhousie University, Halifax, N.S., 1936-37; Acting Professor of Physics, University of New Brunswick, Fredericton, N.B., 1938; Assistant Professor, Mount Allison University, Sackville, N.B., 1939-40; Instructor to Head of Department, Acadia University, Wolfville, N.S., 1941 to 1961. Professor of Physics, Mount Allison University, Sackville, N.B., 1961-. National Research Council Bursary-holder, 1937-39. Author of scientific papers. Married Elsa Mary Elizabeth Stamberg, daughter of the late Charles William Stamberg, M.D. of Trenton, N.S., June 9, 1945. Recreation: gardening. Protestant. Residence: 3 Gordon St., Sackville, N.B.

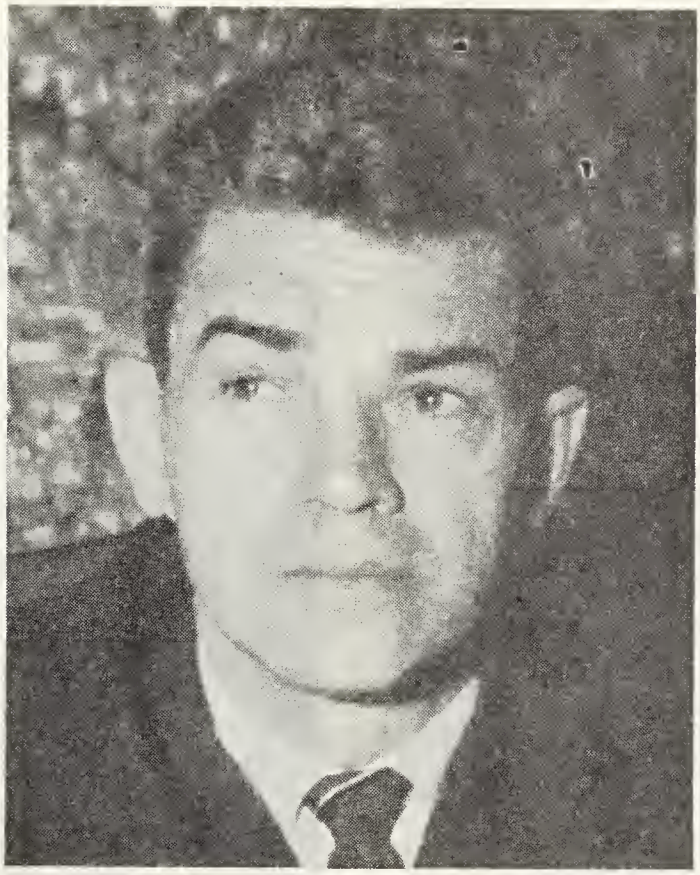

JEAN-PAUL GIGNAC, B.A., B.Sc.Eng.

GIGNAC, Jean-Paul, B.A., B.Sc.Eng. — President and General Manager, Sidbec; Commissioner, Hydro Quebec. Born in 1922. Studied at Collège Jean-de-Brébeuf, (graduating in 1942 with a B.A.); Ecole Polytechnique of Montreal, (B.Sc.Eng., 1947); University of Sherbrooke, (Hon. D.A. Sc., 1968). After having served as engineer in charge of various projects for Dufresne Engineering Co., became general manager of Albert Gigaire Ltée. of Shawinigan, a wood veneer manufacturer, in 1951. Past president, Canadian Hardwood Veneer and Plywood Bureau and St. Maurice Regional Branch. Professional Industrialists Association. Member: Corporation of Engineers of Quebec; Engineering Institute of Canada; Director and Member of Executive Committee, Canadian Standards Association. Member of the Board and Executive Committee, University of Montreal. Holder of a Gold Medal from the University of Montreal and an Archambault Medal for the advancement of science. A citizen of Shawinigan, he founded that city's Recreation Club. Married Joan Hébert of Shawinigan, Que.; has seven children. Member, Cercle Universitaire; Grand'-Mère Golf Club. Recreation: golf.

KOHLER, Karl, M.B.A.—President and Director, Volvo (Canada) Ltd., est. 1961, sale of Volvo Automobiles, Spare Parts, 1 Prince Andrew Place, Don Mills, Ont. Director: Motor Vehicles Manufacturers Association (MVMA). Born Malmoe, Sweden, May 21, 1929, son of Hakon and

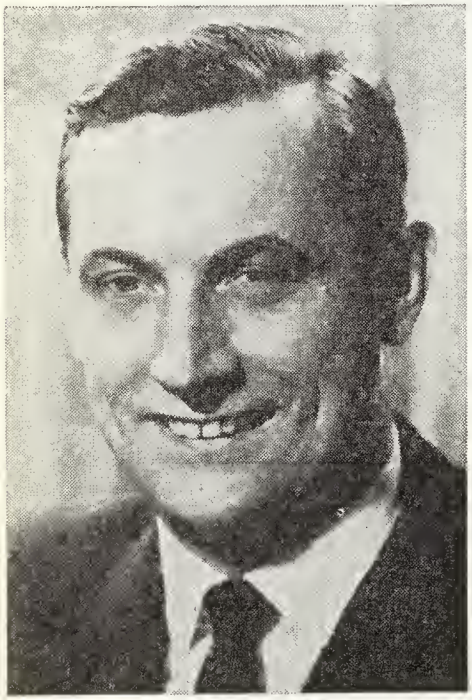

KARL KOHLER, M.B.A.

Carmen (Theorin) Kohler, both of Lund, Sweden, Educated: Gothenburg School of Economics, Sweden; University of Kansas (U.S.A.), M.B.A. Came to Canada, Feb. 1, 1965. Executive Trainee, Akerlund & Rausing, Lund, Sweden, Jan. 1, 1952; Sales Manager, Akerlund & Rausing Gothenburg, Sweden, July 1, 1958; (included several exchange jobs in Germany and France during 1952-1958). Member: Junior Chamber of Commerce (Senator); Board of Trade of Metropolitan Toronto; Rotary (Toronto); Traveller's Club, Sweden. Served with Royal Swedish Navy (1950-1951). Married Kristina Zimmerman, daughter of Karl Gustaf Zimmerman, June 2, 1962; has two daughters (Helena, Susanne). Club: Donalda Golf and Country, Don Mills, Ont. Recreations: Tennis, swimming, golf. Residence: 27 Dempsey Cr., Willowdale, Ont.

DELAMERE, Thomas Dawson, Q.C.—Barrister and Solicitor, Osler, Hoskin & Harcourt, 4 King St. W., Toronto, Ont. Born Toronto, Ont., Sept. 27, 1902, son of Thomas Dawson Delamere, Q.C., and Grace Bickford Delamere, both of Toronto,

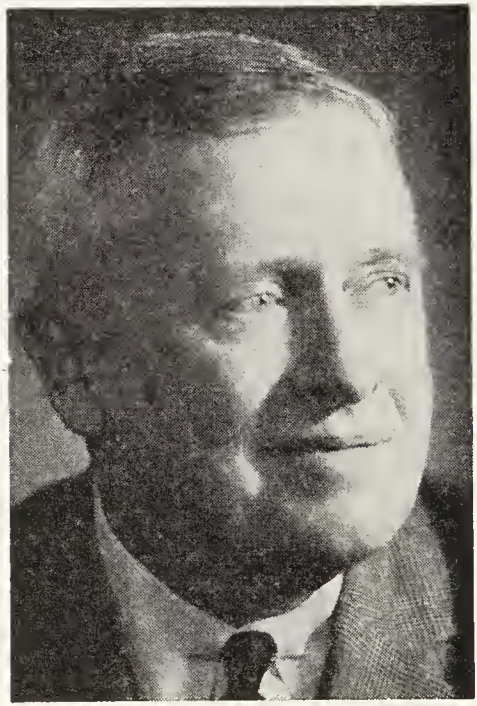

THOMAS DAWSON DELAMERE, Q.C.

Ont. Educated: Model School, University of Toronto Schools, Ridley College, Osgoode Hall, Read Law with Osler, Hoskin & Harcourt, 1920-25. Called to the Bar of Ontario, 1925. Created K.C., 1948. Student, Osler, Hoskin & Harcourt, Toronto, Sept. 1920; Associate, Wilkie and Hamilton, 1927-29; Partner, Wilkie and Delamere, 1929-32; Partner, Wilkie, Delamere and Hill, 1932-33; Practised alone, 1933-42; Partner, Osler, Hoskin & Harcourt, Toronto, 1942-. Member: Canadian Bar Association; Served with Queen's Own Rifles of Canada, Reserve Battalion, 1940-45, rank of Captain. Married Agnes Hamil-

ton Ewart, daughter of John Hamilton Ewart, Toronto, Nov. 5, 1927; has one son and one daughter. Clubs: Toronto; University of Toronto; United Services; Montreal; International Sportsmen's (London, Eng.). Recreations: boating, photography. Conservative. Anglican. Residence: 33 Millbank Avenue, Toronto 10, Ontario.

BISSETT, Lance Ransom — President, Lance Bissett Limited, est. 1929, Distributors of Office, Factory and Shipping Room Equipment and supplies; exclusive

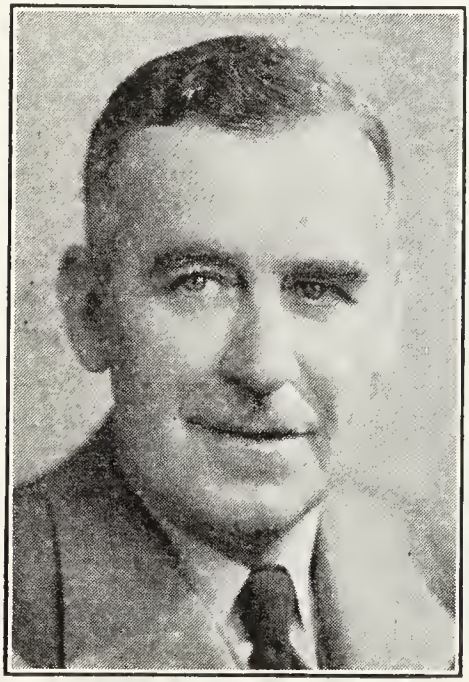

LANCE RANSOM BISSETT

distributors of Bostitch and associated equipment in British Columbia and Yukon, 4385 Canada Way, Burnaby 2, B.C. Born London, England, 1899, son of Joseph Drewry Bissett and Annie Clara (Matthews) Bissett of London, England. Educated: Stafford College; Goldsmith's Institute, London, England. Marine Engineer, R. H. Green & Silley Weir, London, England, 1916-1921; Technical Sales, Vacuum Oil Co., 1921-23; Student, College of Agriculture, Vermillion, Alta.; B.C. Electric Co., Light & Power Department, Vancouver, 1924-27; Sales & Service Dictaphone Co., 1927-29. Married Mary Eleanor Rosillia Yorke, daughter of Frank M. Yorke, Vancouver, B.C., October 5th, 1929; has three daughters (Constance, Ann and Elain). Clubs: Vancouver; Rotary; Shaughnessy Golf & Country; Pennask Lake Fishing & Game. Societies: Acacia Lodge, Scottish Rite and Shrine, Vancouver, B.C. Recreations: golf and fishing. Anglican. Residence: 4728 Drummond Drive, Vancouver, B.C.

ANDREAE, Herbert Christopher, B.A., M.Com.—Vice-Chairman of International Trust Co., affiliate of First National City Bank of New York; President, H. C. Andreae & Co. Limited, subsidiary of Interna-

HERBERT CHRISTOPHER ANDREAE, B.A., M.Com.

tional Trust Co., 120 Adelaide St. W., Toronto, Ont. President, Andreae Equity Investment Fund Ltd.; Director Debenture & Securities Ltd.; Canadian Industrial Gas. Born Washington, D.C., Dec. 24, 1919, son of Dr. Daniel H. Andreae, Netherlands,

and Hope H. (Langlois) Andreae of Toronto. Educated: Upper Canada College; University of Toronto (B.A., and M.Com.). Security Analyst, Dominion & Anglo Investment Corp., Toronto, 1949. Formed own investment counsel firm in 1956. One-time lecturer, Corporation Finance, Toronto School of Graduate Studies; Security Analysts Association of Toronto, President, 1957-58. President, Investment Counsel Association of Ontario, 1968. Served with R.C.A.F., 1940-45, in India and South East Asia Command. Married Ruth M. Bowman, daughter of the late W. H. Bowman, Toronto, May 17, 1941; has one son and one daughter. Clubs: National; R.C.Y.C.; Albany; Canadian; Metropolitan (N.Y.). Recreations: sailing, fishing and art. United Church of Canada. Residence: 38 Dunvegan Road, Toronto, Ont.

BLAIR, Sidney Martin—Professional Engineer; Vice-Chairman and Director Canadian Bechtel Limited, est. 1949, Engineers

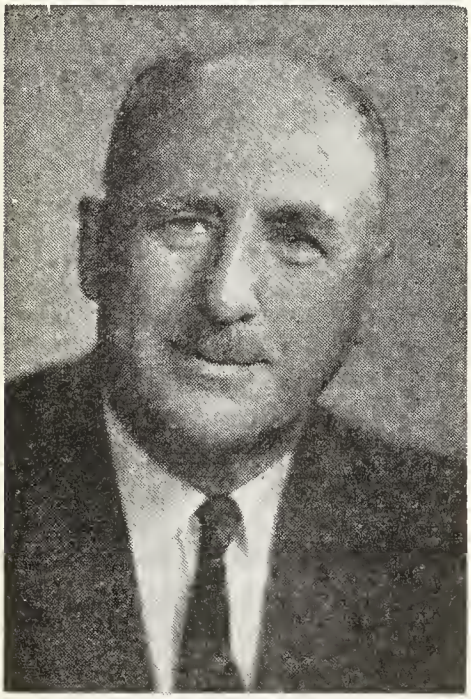

SIDNEY MARTIN BLAIR

and Builders for Industry, Petroleum Refineries, Chemical Plants, Pipe Lines, Power Generation and Distribution, Ore Dressing and Metallurgical Plants, 25 King Street West, Toronto, Ont.; Currently Director: Canadian Nuclear Association; Bechtel Corporation; Bechtel International Limited; Alberta and Southern Gas Co. Ltd., Alberta Natural Gas Company; Canada Permanent Trust Company; Union Gas Company. Born Parry Sound, Ont., son of Robert F. and Mary Ann (Atkins) Blair. Educated: Strathcona Collegiate Institute, Edmonton; University of Birmingham, Eng.; University of Alberta, B.Sc., M.Sc. Engaged in oil industry, South America and Europe, directing engineering and manufacturing until 1949, with exception of war years as director, in British Air Ministry. Joined Canadian Bechtel 1949, President and Director since 1953. Married Nettie Russell Gentleman, daughter of William Gentleman, Coatbridge, Scotland, March 26, 1927; has one son (Sidney Robert, B.Sc.) and one daughter (Mona Helen, M.A. (Mrs. R. A. Bandeen). Clubs: York; National; Caledon Moutain; Ranchmen's. Societies: Member of English and Canadian Professional Societies in Mechanical and Chemical Engineering. Recreations: farming, raising purebred sheep and beef cattle. Presbyterian. Residence. Cedar Mains Farm, Bolton, Ont.

HILL, Henry Loxley, B.A.Sc. — Mining Engineer, Hill, Starch & Associates, est. 1947, Consulting and Mining Engineers, 844 W. Hastings St., Vancouver, B.C.; Consulting Engineer: Giant Mascot Mines Ltd., Golden, B.C.; Silbak Premier Mines, Stewart St.; New Cronin Babine Mines, Smithers, B.C.; Doreen Mines Ltd. and others; Director: Western Mines, Ainsworth, B.C.; Western Exploration Co., Silworth, B.C. Born Jan. 27, 1907, son of Henry and Francis Hill, both of Vancouver, B.C. Educated: T. J. Trapp Technical School, New Westminster; University of British Columbia, B.A.Sc. Engineer, Bralorne, B.C., 1934; Exploration Engineer, Vancouver, 1939; Consulting Engineer, Goldbridge, 1944; Manager, Reeves MacDonald Mines Ltd., Nelson, 1945; Consulting Engineer, 1947. Member: Vancouver Board of Trade; Canadian Institute of Mining and Metallurgy; Association of Professional Engineers. Married Betty Eileen (Maning) Hill, 1932; has one son (Lorne) and one daughter (Mrs. Graeme Cooper). Recreations: golf and fishing. Anglican. Residence: 710 Southborough, West Vancouver, B.C.

STEPHEN B. ROMAN, K.C.S.G., LL.D.

ROMAN, Stephen B., K.C.S.G., LL.D. — Chairman of the Board and Chief Executive Officer, Denison Mines Limited. Head Office, 4 King Street West, Toronto, Ont. Mine Office, Elliott Lake, Ontario. Chairman and President: Roman Corporation Limited; Romandale Farms Limited. Honorary Chairman, Canadian Folk Arts Council. Director: The Guaranty Trust Company of Canada; Canada Cement Co. Ltd.; Crown Life Insurance Co.; Canadian Nuclear Association; International Mining Corporation; Campeau Corporation Limited. Honorary Director: Royal Agricultural Winter Fair Association of Canada. Born Slovakia, April 17, 1921, son of the late George Roman of Slovakia and the late Helen Roman. Educated: High School. Interrupted his agricultural College education in Slovakia to come to Canada. Served with Canadian Army, World War II. Married Betty Gardon, daughter of John Gardon, Oct. 20, 1945; has four sons and three daughters. Clubs: Board of Trade of Metropolitan Toronto; Empire; Engineers' C.I.M.M.; Canadian Slovak League. Independent. Catholic. Residence: R.R. No. 1, Unionville, Ont.

BECHTEL, Stephen Davison, Jr., B.S., M.B.A.—Engineer and Business Executive; Chairman of the Board, Canadian Bechtel Limited, Engineering Construction, 25 King St. W., Toronto, Ont.; Chairman of the Board, Bechtel International Corp.; President and Director, Bechtel Corporation; Director: Crocker-Citizens National Bank, San Francisco; Hanna Mining Co.;

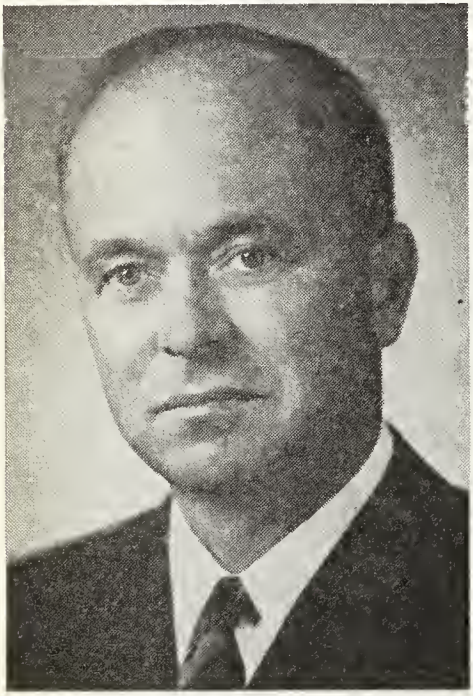

STEPHEN DAVISON BECHTEL, JR., B.S., M.B.A.

Industrial Indemnity Company, San Francisco; Southern Pacific Co., San Francisco; Tenneco, Inc., Houston. Chairman and Trustee, National Industrial Conference Board; Member, Business Council Trustee, California Institute of Technology. Born Oakland, Cal., May 10, 1925, son of Stephen Davidson and Laura Pearl Bechtel, both of Oakland, Cal. Educated: University of Colorado; Purdue University, B.S., 1946; Stanford Graduate School of Business, M.B.A., 1948. Engaged in engineering activities with Canadian Bechtel Limited and Bechtel Corporation since 1948. Served with U.S. Marine Corps Reserve (Active) 1943-46. Married Elizabeth Mead Hogan, daughter of R. B. Hogan, Piedmont, Cal., June 5, 1946; has two sons and three daughters. Clubs: Vancouver; Bohemian; Pacific Union; San Francisco Golf; Stock Exchange; World Trade, San Francisco; Claremont Country, Oakland; York, Toronto; Cypress Point, Pebble Beach, Cal.; Links Fifth Avenue; Blind Brook, New York; California Club, Los Angeles: Ramada, Houston; Augusta National Golf Club. Societies: American Society of Civil Engineers; Beta Theta Pi Fraternity. Recreations: golf, hunting, fishing and skiing. Protestant. Residence: Piedmont, California.

BRADLEY, Wesley Hyndman, Q.C., B.A., B.C.L.—Barrister, 360 St. James St., Montreal, Quebec. President: Consolidated Diversified Standard Securities Ltd.; Central Loan & Mortgage Co.; Vice-President,

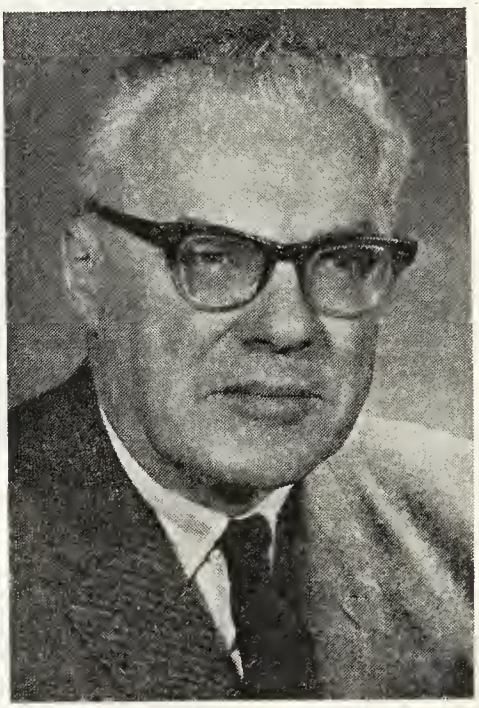

WESLEY HYNDMAN BRADLEY, Q.C., B.A., B.C.L.

Hallbart Holdings Ltd. Born Sherbrooke, Que., Oct. 31, 1913, son of Edward D. and Essa (Gunning) Bradley, both of Sherbrooke, Que. Educated: Sherbrooke public

schools; Bishop's University, Lennoxville, Que. (B.A.); McGill University, Que. (B.C.L.). Read Law with the late Hon. Gordon Hyde, Q.C., M.L.C., Montreal, Que.; called to the Bar of Quebec, 1938; created K.C., November, 1951. Partner, Howard & Bradley, Sherbrooke, Que., 1938; Landry, Howard & Bradley, Sherbrooke, Que., 1939; Rousseau, Howard & Bradley, Sherbrooke, Que. (1942-55); Laidley, Campbell, Walsh & Kisilenko, Montreal, 1959-62. Chairman of the Protestant Committee of the Superior Council of Education, P.Q. President, Quebec Association of Protestant School Boards, 1954-56; Chairman, Sherbrooke Protestant School Board (1945-55); Trustee, Stanstead Wesleyan College, Stanstead, Que.; Governor, Wales Home, Richmond, Que.; Alderman, City of Sherbrooke (1946-55). Chairman, Westmount School Board (1959-67); Chairman, Montreal Branch, Royal Commonwealth Society (1965-69). Married Joyce Pashley, daughter of George Wilfred Pashley (deceased), June 22, 1940; has two sons (Michael and Richard) and two daughters (Margaret and Elizabeth). Clubs: St. George's (Sherbrooke); St. James's (Montreal). Recreations: motoring, curling and golfing. Conservative. United Church. Residence: 6 Belfrage Rd., Westmount, and Massawippi Lodge, North Hatley, Que.

POIRIER, Rolland P., B.A., B.A.S., M.S., Ph.D. — Agrologist; Dean, Faculty of Agriculture, Université Laval, est. 1859, Quebec, P.Q. Born Montreal, Que., July 20, 1917, son of Samuel and Emma (Demers) Poirier, both of Montreal, Que. Educated: College Brébeuf; University of Montreal; Iowa State College, B.A., B.A.S., M.S., Ph.D. Associate Professor, Institut Agricole d'Oka, LaTrappe, P.Q., 1953-58; Sales-Manager (Feeds), Maple Leaf Mills, Montreal, 1958-1960; Associate Professor, MacDonald College, St. Anne-Bellevue, 1960-1962; Dean, Faculty Agriculture, Laval University, Quebec, 1962. Member: Corporation Agronomes; Agricultural Institute of Canada; Genetics Society of Canada; Conseil Provincial d'Aviculture. Vice-President, Corporation des Agrenemes. Served with Canadian Artillery, 1942-1945, Lieutenant; Action in France, Belgium and Holland. Married Mariette Lachapelle, daughter of Eugene Lachapelle, Sept. 6, 1941; has three sons. Recreations: skiing, swimming, fishing. Roman Catholic. Residence: 778 Chevrenont, Ste. Foy, P.Q.

COMMON, Frank Breadon, Jr., Q.C. — Lawyer; Ogilvy, Cope, Porteous, Hansard, Marler, Montgomery & Renault, 700 Royal Bank of Canada Bldg., Place Ville Marie, Montreal, Que. Born Montreal, P.Q., April 16, 1920, son of Frank Breadon and Ruth Louise (Lang) Common. Educated: Preparatory and matriculation schools, 1925-38; public schools, Roslyn Avenue and Westmount High School; Royal Military College of Canada, Kingston, Ont., 1938-40; (Engineering—graduated with diploma); McGill University Law Faculty (Montreal), 1945-48; President, McGill Student Veterans Society, 1946-47; President, Law Undergraduate Society and of other university organizations; graduated as Bachelor of Civil Law (May 1948). Admitted to Bar of Province of Quebec, June 1948; Created Queen's Counsel, April 16, 1959. Member of law firm of Montgomery, McMichael, Common, Howard, Forsyth & Ker and successor firms (now Ogilvy, Cope, Porteous, Hansard, Marler, Montgomery & Ren-

FRANK BREADON COMMON, Jr., Q.C.

ault). Member, Canadian Tax Foundation since 1948; Lecturer, Law Faculty, McGill University, 1953-61); Secretary, Quebec Legal Aid and Public Relations sub-section, Canadian Bar Association, 1954-57; Honorary Treasurer, Province of Quebec Section, Canadian Bar Association, 1955-57; Chairman, Quebec Income Tax sub-section, Canadian Bar Association, 1956-57; Member of Council, Canadian Bar Association, 1956-58. President and Director: Prince Edward Island Trust Company, 1948-57; Northumberland Trust Company; Vice-President and Director, Gulf Trust Corporation; Vice-President and Director, Canadian Corporations Ltd.; Chairman of the Board and Director, Gleneagles Investment Company Limited; Director, Brown Boveri Realty Corporation. President, Chairman of Exec. Committee and Director, Montreal Refrigerating & Storage Ltd.: Director, Place Viger Warehouse, Ltd.; Chairman of the Board and Director: Peterson, Howell & Heather (Canada) Limited; PHH Leasing of Canada Ltd.; Canadian Lease Management (Limited; Peterson, Howell & Heather (United Kingdom) Limited and PHH Aviation Limited; Director: Peterson, Howell & Heather Incorporated, of Baltimore; Morton Industries of Canada Ltd.; The Canadian Salt Company Limited; The Canadian Rock Salt Company Limited; Place Ville Marie Corporation; Trizec Corporation Ltd.; Triton Shopping Centres Limited; Triton Centres Limited; Chairman of the Board, Covent Canada Corp. Ltd.; Director, Covent North American Properties Limited.; North American Car (Canada) Ltd; CIBA (Canada); Ralston Purina Co. of Canada Ltd.; Member Canadian Advisory Board, Sun Alliance & London Insurance Group; President and Director, Forbes Corporation Ltd., 1953-57; Vice-President and Director, Artald Investments Limited; Director and Sec.-Treas., World Trade Relations Ltd., 1948-57; Director: Canadian British Aluminium Company Limited. 1955-58; Selco Exploration Company Limited; Lake Renzy Mines Limited, 1955-57, G. Dikkers of Canada Ltd.; Director and Sec.-Treas., Schweppes (Canada) Limited; Asst. Secretary, Morton Chemical of Canada Limited; Secretary, T. & H. Smith (Canada) Ltd.; Canadian Liaison Committee, Boston Conference on Distribution. First President, Westmount (P.Q.) Hobby Show (1937); Honorary Secretary, United Nations Association of Canada (Montreal Branch), 1947-49; Member of Exec. Committee, Branch No. 1, Canadian Legion, 1947-49; Secretary-Treasurer, Royal Military College Club of Canada (Montreal Branch), 1949-51); Captain (staff) McGill University Contingent, Canadian Officers Training Corps, 1948-52; President (1956-61) and Chairman (1956-63) of the Board and Life Governor and member of Board of Management, Douglas (formerly, Verdun Protestant) Hospital; Governor, Montreal General Hospital, President, Military Engineers Association of Canada (Montreal Branch), 1954-55; Honorary Secretary (1955-56) and Vice-President (1964-65), Canadian Club of Montreal; Member of Advisory Board, Province of Quebec Track and Field Association; Director, The Griffintown Club, 1956-59; Member of Committee of Stewards of Dominion Douglas Church (United Church of Canada). Chairman of Professional and Public Services Division and member of Cabinet of Montreal Welfare (Red Feather) Campaign 1957; Member of Exec., Westmount Municipal Association, June 1957 to Jan. 1959; Honorary Treasurer, United Nations Association of Canada (Montreal Branch) (1957-59); Director and Vice-President, The Province of Quebec Safety League (1958-61); President, (formerly Vice-President, Honorary Secretary) and Member of the Executive Committee and the Board of Management of the Canadian Red Cross (Quebec Provincial Division); Alderman, and Commissioner of Finance City of Westmount, P.Q. (1959-62); Founder (1960) and Chairman, Murray Bay Festivals Inc.; Governor and Member of Board of Management and Executive Committee, Montreal Symphony Orchestra; President and Founder (1961) Canadian Foundation for Educational Development; Director, Graduates Society McGill University (1960-63); General Chairman First Combined Health and Red Cross Campaign (15 agencies in Greater Montreal (1963). Member, Founding Committee of Federated Appeals of Metropolitan Montreal, (1964-66). President, Murray Bay Golf Club (1964-66); Pointe-au-Pic Association. Trustee, Bishop's University. President and Governor, Seigniory Club. Military: Active service with Royal Canadian Engineers; in Canada Spring of 1940 to September 1941; Overseas to Sept. 1945 in England and Northwest Europe; Mentioned in dispatches. Married Sept. 7, 1946, Katharine Ruth Laws, daughter of the late Rev. Harold Stewart Laws (Anglican) and the late Ruth Roberta Wyatt; has five daughters (Katherine Ruth,

Anne Elizabeth, Diana Melanie, Ruth Elizabeth and Jane Laws) and two sons (Frank Breadon and James Lang). Clubs: Seigniory (Montebello, P.Q.); Mount Royal; St. James's; Mount Bruno Country: Montreal Indoor Tennis; Shawbridge; Brook (N.Y.C.) and Bayou Corporation, Louisiana. United Church of Canada. Residence: 157 Edgehill Road, Westmount, P.Q. Summer residence: "Edgehill House", Murray Bay, P.Q.

CERINI, John Wesley Maria, Q.C., B.A., LL.B.—Barrister-at-Law, member of firm of Cerini, Jamieson, Salmon, Watson, Brown & Souaid, 1010 St. Catherine St. W., Montreal, Que. Born Montreal, Que.,

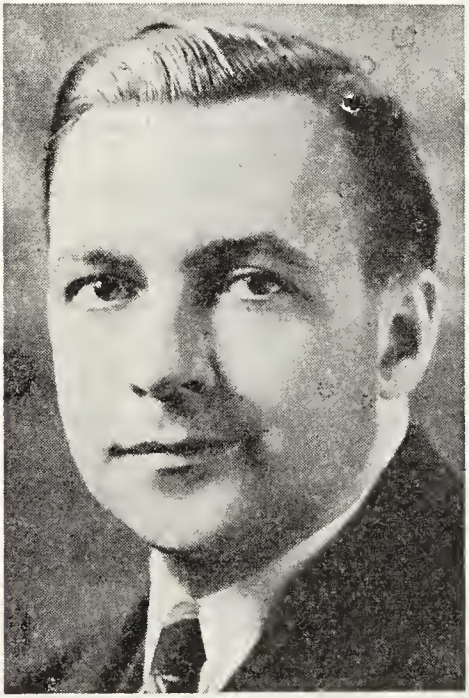

JOHN WESLEY MARIA CERINI, Q.C., B.A., LL.B.

Feb. 5, 1911, son of Joseph John Cerini, Montreal, Que. Educated: Montreal High School; McGill University (B.A.); University of Montreal (L.L.B.). Member: Canadian Bar Association. Called to the Bar of Montreal, Que., Aug., 1935; created K.C., 1948. Director: Notre Dame de Grace; Y.M.C.A.; Bond Metal Finishers Co. Ltd.; Elliott-Marion Co. Ltd; Furnace Engineering Ltd.; International Factory Supply Co. Ltd.; Rawplug Products (Canada) Ltd. Married Dorothy Whyte Emily McDougall, daughter of Herbert E. McDougall, Toronto, Ont.; has one daughter. Clubs: Heather Curling; Mount Stephen. Protestant. Residence: 4628 Kensington Ave., Montreal, Que.

DUNWOODY, James Moore, D.S.O., D.C.M., C.A. — Chartered Accountant, Dunwoody & Company, est. 1923, 25 Adelaide St. W., Toronto, Ont.; Director: Leather Cartage Ltd.; President: C. E. B. Ltd.; Ontario Division, Multiple Sclerosis Society Ltd.; Member Toronto Advisory Board, Canada Trust Co.; Huron & Erie Mortgage Corporation. Born Bel-

JAMES MOORE DUNWOODY, D.S.O., D.C.M., C.A.

fast, Ireland, son of Alexander Dunwoody and Annie Dunwoody of Belfast, Ireland, and later Winnipeg, Man. Educated: public and private schools in Northern Ireland; C.A., University of Manitoba. Served in

War, 1914-1918 as Trooper in Fort Gary Horse, later transferring to Lord Strathcona's Horse (R.C.); wounded Oct. 1915, in raid on enemy lines; Mentioned in Despatches and awarded D.C.M. Recovered and returned to regiment as Lieutenant; wounded Oct. 1918; again mentioned in Despatches and awarded D.S.O. Served in Second World War as Colonel on Adjutant General's Staff. Appointed Colonel of Regiment, The Fort Garry Horse, 1963. Married Nora Ellen Bell, daughter of the late Major William Bell, Winnipeg, Manitoba, September 10, 1924; has one son (Dermot Moore) and one daughter (Shelagh Ann Horne (Mrs.). Clubs: Manitoba; National; Granite; Societies: A.F. & A.M. Prince Rupert's Lodge No. 1, Winnipeg, Man. Recreations: swimming, reading. Conservative. Anglican. Residence: Moorecroft, 2094 Lake Shore Rd. E., Oakville, Ont.

FEE, M. Elston, B.E.—President and General Manager, The Canada Starch Company Limited, est. 1858. Sun Life

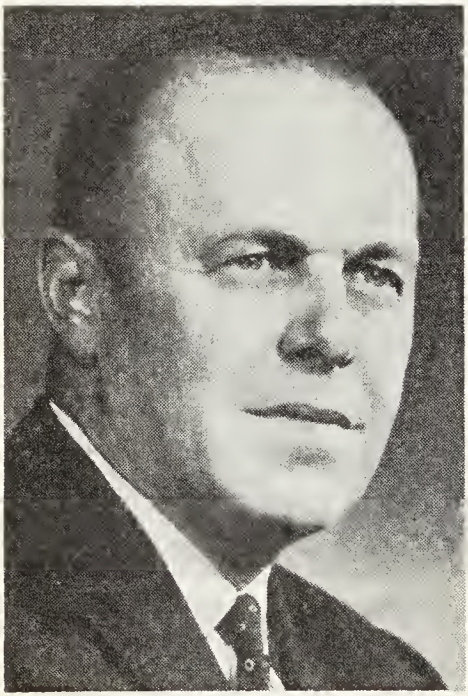

M. ELSTON FEE, B.E.

Building, Montreal, Que. Director: Quebec Maple Products Ltd.; Packwell, Ltd.; Corn Products Industrial; De Lair Food Ltd.; La Cantine Mobile Inc. Born St. Hyacinthe, Quebec, August 8, 1915, son of Emerson and Irene (Payan) Fee, both of St. Hyacinthe, Que. Educated; St. Hyacinthe Schools; Westmount High School; McGill University (B.E. Chemical, 1938). Joined The Canada Starch Company Limited, 1938 as Chemical Engineer; appointed Vice-President, 1957; Executive Vice-President, 1958; elected President and General Manager, 1961. Member: Canadian Manufacturer's Association; Canadian Chamber of Commerce. Served with R.C.A.F., Aircrew Navigator Bomber. Married Pauline Strachan, daughter of the late Howard Strachan, 1947; has one son (Barry) and three daughters (Jacqueline, Joan and Shirley). Clubs: St. James's; Kanawaki Golf; Montreal Badminton & Squash; St. George's Club (Sherbrooke, Que.). Society: Sigmi Chi Alumni. Recreations: tennis, golf, badminton, skiing. Protestant. Residence: 5689 Queen Mary Road, Hampstead, Que.

MORTON, John Macleod, M.Sc., Ph.D.—Professor of Chemistry, Carleton University, Ottawa, Ont. Born Bedford, N.S., Jan. 8, 1906, son of Dr. Angus McDonald Morton and Bessie Amelia (Reid) Morton, both of Halifax, N.S. Educated: Public Schools, Halifax, N.S.; Dalhousie University, B.Sc., 1927, M.Sc., 1929; Princeton University, Ph.D., Chemistry, 1933. High School Teacher, 1933-36; University Lecturer, McMaster University, Hamilton, 1936-39; Instructor, University of Delaware, Newark, Del., 1939-40; Senior Lecturer, University of Toronto, 1946-47; Assistant Professor, Carleton University, Ottawa, 1947-49; Associate Professor, 1949-57; Professor since 1957. Visiting Professor, Princeton University, 1965; President, University Club of Ottawa, 1955-56; re-elected, 1956-57; Fellow, Chemical Institute of Canada, 1957. R.C.A.F. from Nov. 1940-Jan. 1946; Air Navigation Instructor, 1940-44; 1944-46; Operational Research Officer, with rank of Squadron Leader on discharge. Married the late Isobel Mercedes Munns (widow of Andrew Swan Foggo), daughter of the late Harwood Morton Munns, Toronto, Dec. 30, 1958; has one step-daughter, Mrs. David G. Gardner (nee Nancy Carol Foggo). Club: University, Ottawa. Societies: Fellow, Chemical Institute of Canada; American Chemical Society. Recreation: amateur radio. Conservative. Baptist. Residence: 1055 Cameo Drive, Ottawa 5, Ont.

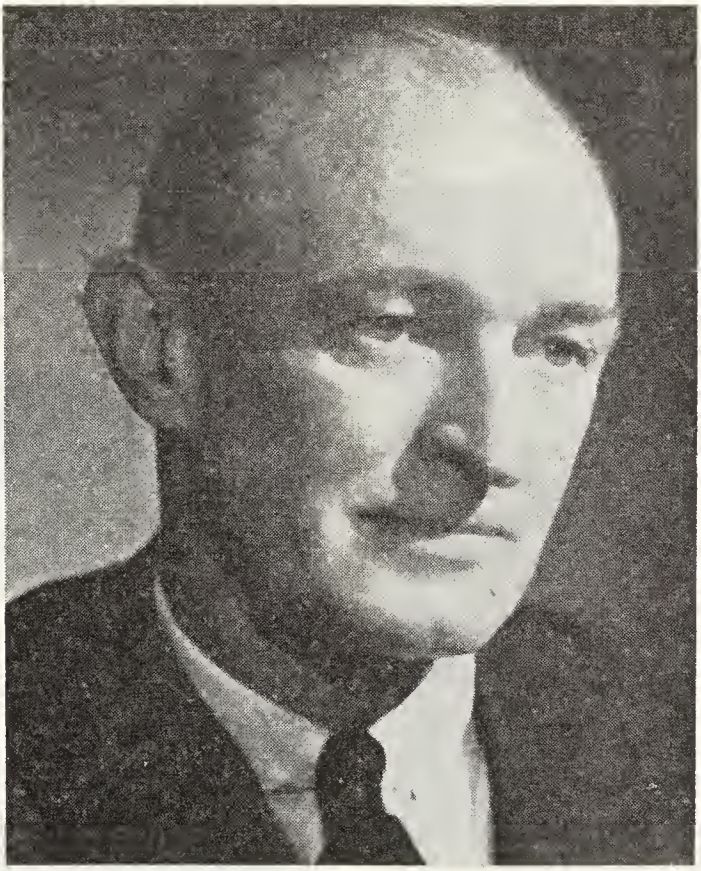

D'ARCY MANNING DOHERTY, O.B.E., B.Com.

DOHERTY, D'Arcy Manning, O.B.E., B.Com.—Partner, Doherty Roadhouse & McCuaig Bros., Stockbrokers, 335 Bay St., Toronto, Ont. President, The Toronto Stock Exchange, 1951-52. Born Sussex, New Brunswick, Sept. 17, 1909, son of Hon. Manning William Doherty and Dolores (Cassidy) Doherty. Educated: Upper Canada College, Toronto, Ont.; McGill University, B.Com., 1931; Joined Doherty Roadhouse & Co. in 1931; became a Partner in 1937. Served in the Second World War, 1939-45 as a Major with the Royal Canadian Artillery, First Canadian Infantry Division in North Africa, Sicily, and Northwest Europe. Married Florence Patricia Rogers, daughter of Dr. James Turner Rogers, Hamilton, Ont., May 28, 1938; has two sons: (D'Arcy, Britton) and two daughters (Patricia, Virginia). Clubs: Toronto Golf; Granite; Badminton and Racquet; National; Augusta National Golf (Augusta, Ga.); Lyford Cay (Nassau, Bahamas). Recreations: golf, tennis. Progressive Conservative. Roman Catholic. Residence: 166 Warren Road, Toronto, Ontario.

GEOFFRION, C. Antoine, Q.C. — Senior Partner, Geoffrion & Prud'homme, Barristers and Solicitors, 500 Place D'Armes, Montreal, Que. Director: The Royal Trust Company; Abitibi Paper Company, Limited; Canada Steamship Lines Limited; The Great-West Life Assurance Company; Investors Mutual of Canada; Investors Growth Fund of Canada Ltd., Melcher's

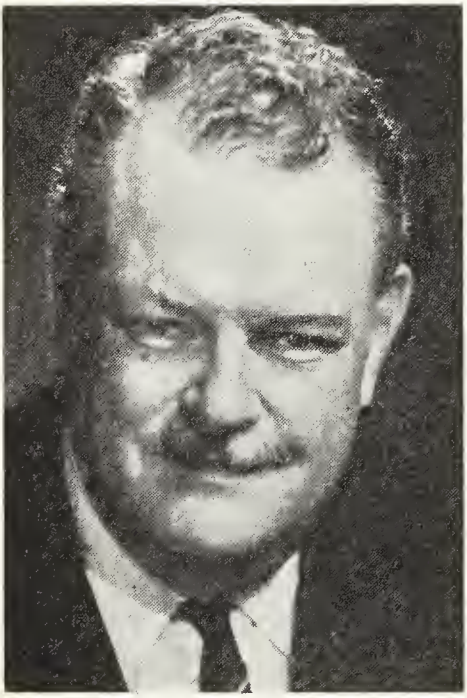

C. ANTOINE GEOFFRION, Q.C.

Distilleries (Vice-President); Viau Limitée; Merrill Island Mining Corp; Corgemines Limitée (Vice-President); Canadian Council of Christians and Jews. Born Montreal, Que., March 14, 1916, son of Aimé Geoffrion and Rita (Thibeaudeau) Geoffrion. Educated: St. Mary's College, and Jean de Brebeuf College, both of Montreal, Que.; University of Montreal. Read law with Geoffrion & Pruh'homme; called to the Bar of Quebec, 1937; practised his profession with the firm of Geoffrion & Pruh'homme until 1941; served with the Department of Munitions and Supply, Naval Shipbuilding Limited, Ottawa, 1941-44 when, he returned to the present firm. Married Madeleine Amyot, daughter of the late Omer Amyot, Outremont, Que., Sept. 9, 1944; two daughters (Claude and Christine). Clubs: Mount Royal; Montreal; Reforme; Sainte-Marguerite Salmon Club, Lac d'Argent; Canadien; Laurentien (Ottawa). Recreations: fishing, hunting, bridge. Roman Catholic. Residence: 26 Sunnyside Ave., Westmount, Quebec.

BARRON, Alex Ethelred — Vice-President, Director and Treasurer, Canadian General Investments Limited, est. 1930, Closed-end Investment Trust, 110 Yonge St., Toronto, Ont. Vice-President, Director

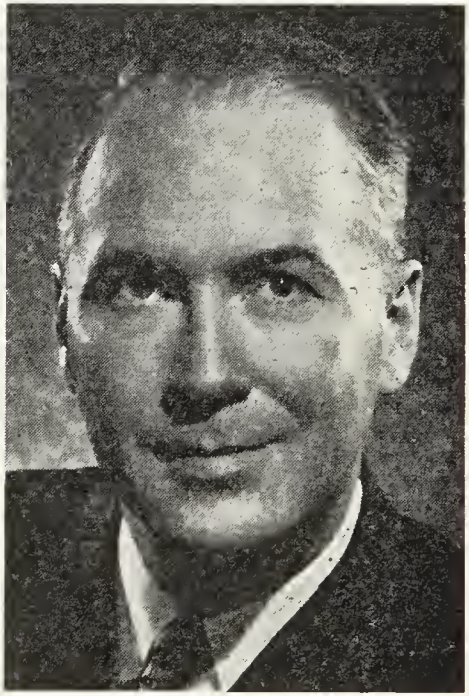

ALEX ETHELRED BARRON

and Treasurer, Third Canadian General Investment Trust Limited. Chairman and Director, Canadian Tire Corporation Ltd.; Vice-President and Director: Spinrite Yarns and Dyers Ltd.; Great Canadian Oil Sands Ltd. Director and Member, Toronto Advisory Board, The Canada

Trust Company. Director: The Huron & Erie Mortgage Corporation; Cochrane-Dunlop Hardware Limited; Maxwell Meighen & Associates Limited; Cyprane Limited. Born Paris, Ont., Aug. 4, 1918, son of Dr. Frederick Barron (Dentist) (deceased) and Ethel (Rutherford) Barron (deceased), both of Campbellford, Ont. Educated: Paris Public and High Schools. Entered Investment business in the fall of 1935; Fry & Company Limited, 1938-59; President, Fry & Company Limited, 1955-59; Officer, Canadian General Investments Limited, 1959-. Governor, York University. President, Ontario Heart Foundation, 1965-66. Married Nina Marion Burrows, daughter of William Burrows, Stratford, Ontario (deceased), June 1, 1946; has two sons (Paul and James) Clubs: Rosedale Golf; Albany, Toronto; Briars Golf & Country; Jackson's Point; Lake Simcoe; Bayview Country. Recreations: fishing, golfing. Protestant. Residence: 8 Glenallan Road, Toronto 12, Ont.

JOHNSON, Allison Heartz — Professor of Philosophy, University of Western Ontario, est. 1878, London, Ont. Born Vancouver, B.C., Dec. 12, 1910, son of Arthur Livingston Johnson, M.D., River John, N.S. and Lena (Heartz) Johnson of Amherst, N.S. Educated: Cumberland County Academy, Amherst, N.S.; Mt. Allison University (B.A.); Toronto (M.A., Ph.D.); Chicago; Harvard, F.R.S.C. (Fellow Royal Society of Canada). Began as instructor, University of Western Ontario, London, Ont., 1937; Assistant Professor, 1943; Associate Professor, 1946; Professor, 1947; Professor and Head of Department of Philosophy, 1949; Senior Professor of Philosophy, University College, 1964. Author of the following works: The Wit and Wisdom of Alfred North Whitehead, 1947; The Wit and Wisdom of John Dewey, 1949; Whitehead and the Modern World (co-author), 1950; Whitehead's Theory of Realty, 1952; Whitehead's Philosophy of Civilization, 1958; Whitehead's American Essays in Social Philosophy (Editor), 1959; Whitehead's Interpretation of Science (Editor), 1961. Married Helen Margaret Suzanne Bolender, daughter of Adam Henry Bolender, Rockford, Illinois, July 1, 1935; has two daughters. Clubs: Mind Association; American Philosophical Association; Humanities Association of Canada. Recreation: music. United Church of Canada. Residence: 1639 Richmond St. North, London, Ont.

GARDINER, George Ryerson, B.Com., M.B.A.—Stockbroker; President and Director, Gardiner, Watson Limited, members, Toronto Stock Exchange; President and Director: Gardiner, Watson, Edmonds Limited, members Investment Dealers' Assn. of Canada; Geo. R. Gardiner Ltd.; Chairman of the Board: Colonial Homes Limited; Beatty Bros. Limited; Skyway Hotels Limited, London, Eng.; Scott's Restaurants

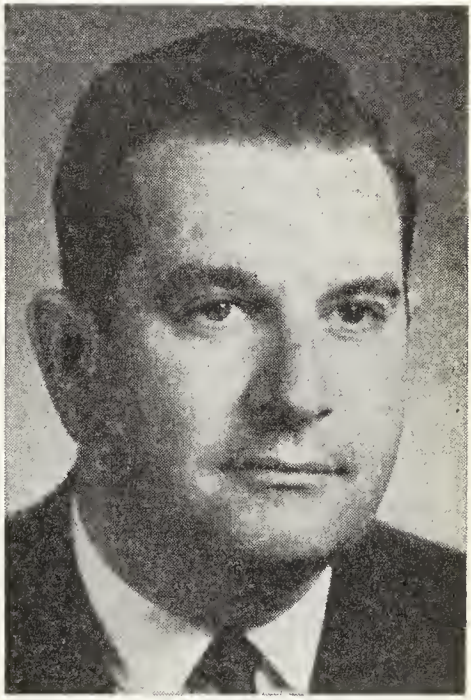

GEORGE RYERSON GARDINER, B.Com. M.B.A.

Limited; Miami Springs Villas, Miami, Florida. Chairman: Zenith Electric Supply Ltd. Director: General Steel Wares (Chairman), The Jockey Club Limited; York University (Board of Governors); Maple Leaf Gardens; Hotel Corp. of America. Board of Trustees: Toronto General Hospital, Ontario Crippled Childrens Centre, Chairman of the Advisory Council School of Business, York University. Born Toronto, Ont., April 25, 1917, son of Percy Ryerson and Gertrude Margaret (Corcoran) Gardiner. Educated: University of Toronto Schools; University of Toronto, B.Com., 1939; Harvard Business School,

M.B.A., 1941. Analyst with Kidder, Peabody & Company, Wall St., New York, 1941-42; Production Planning Supervisor, Chief of Standards Dept., Personnel Manager, Edge Moor Iron Works, Inc., Edge Moor, Delaware, 1942-46. President, Young Presidents' Organization, at Hawaii, March, 1964. Married Frances Anne, daughter of Herbert Dumstrey, Norfolk Va., June 20, 1942; has three children (Judith, Michael and Christine). Clubs: Queens; Rosedale Golf; Granite; University; Badminton & Racquet. Society: Sigma Chi. Recreations: golf, horseracing and tennis. Anglican. Residence: 259 Dunvegan Road, Toronto, Ont. Office: 335 Bay Street, Toronto, Ont.

ELLIS, Fred H. — General Manager, Ontario Safety League, est. 1913, accident prevention, 208 King St. W., Toronto, Ont. Born Hamilton, Ont., July 18, 1909, son of

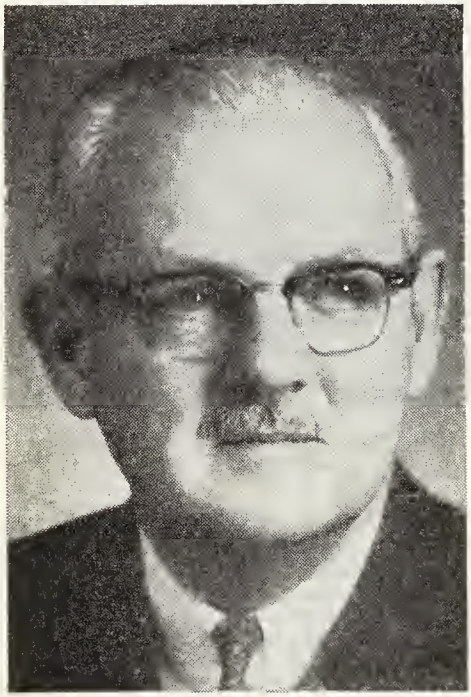

FRED H. ELLIS

Edward A. Ellis, Hamilton, Ont. and Emma Josephine Lawry, Ancaster, Ont. Educated: Delta Collegiate Institute, Hamilton; University Extension, McMaster University; University of Toronto; The Pennsylvania State University. Sales Representative, Fowler's Canadian Company, Ltd., Hamilton, 1935; Asst. Sales Manager, 1938; Vice-President, Everclean Distributors, Hamilton, 1946; Accident Control Officer, Dept. National Defence, 1951; Director, Commercial Vehicle Safety, Ontario Safety League, Toronto, 1956; General Manager, 1957. Member: Institute of Association Executives; Ontario Society of Safety Engineers; National Committee for Motor Fleet Supervisor Training, Washington, D.C. Director: Canadian Highway Safety Council; National Safety League of Canada; Metropolitan Toronto Citizens Safety Council. Past President; National Truck Roadeo Committee, 1956; Motor Vehicle Safety Assn., 1961; Vice-President (Canada) Association of Safety Council Executives. Continuous service with Cdn. Army (Active and Reserve) 1941-60. As Adjutant, Staff Captain, Camp Supplies and Transport Officer, Commanding Officer 133 Coy. RCASC., DAA & QMG. Awarded Canadian Forces Decoration, 1951. Married Elva Frances Dawson, daughter of George William Dawson, June 26, 1937, has two sons and one daughter. Clubs: Hamilton and District Officers Institute, Metropolitan Toronto Board of Trade. Societies: Corinthian Lodge No. 513 G.R.C. Recreations: antique automobiles, military history. Anglican, Rector's Warden, Church of St. Thomas, Hamilton (1961-66). Residence: 265 Park Row South, Hamilton, Ont.

MacGUIGAN, The Hon. Mr. Justice Mark Rudolph, B.A. — Judge of the Supreme Court and Master of the Rolls, Charlottetown, P.E.I. Born Hope River, P.E.I., Nov. 5, 1894, son of Peter P. and Annie M. Hughes MacGuigan. Educated: St. Dunstan's University (B.A.). A Barrister-at-Law. Elected to Prince Edward Island Legislature, general election, 1935; appointed Minister of Education and Public Health, Aug. 1935; re-elected, general election, 1939. Appointed Attorney and Advocate General, April 8, 1943; re-elected, general election, 1943. Appointed Judge of the Supreme Court and Master of the Rolls, May 2, 1944. Married Agnes Violet Trainor, daughter of John J. Trainor, Sept. 17, 1923; has one son and one daughter. Liberal. Roman Catholic. Residence: Charlottetown, P.E.I.

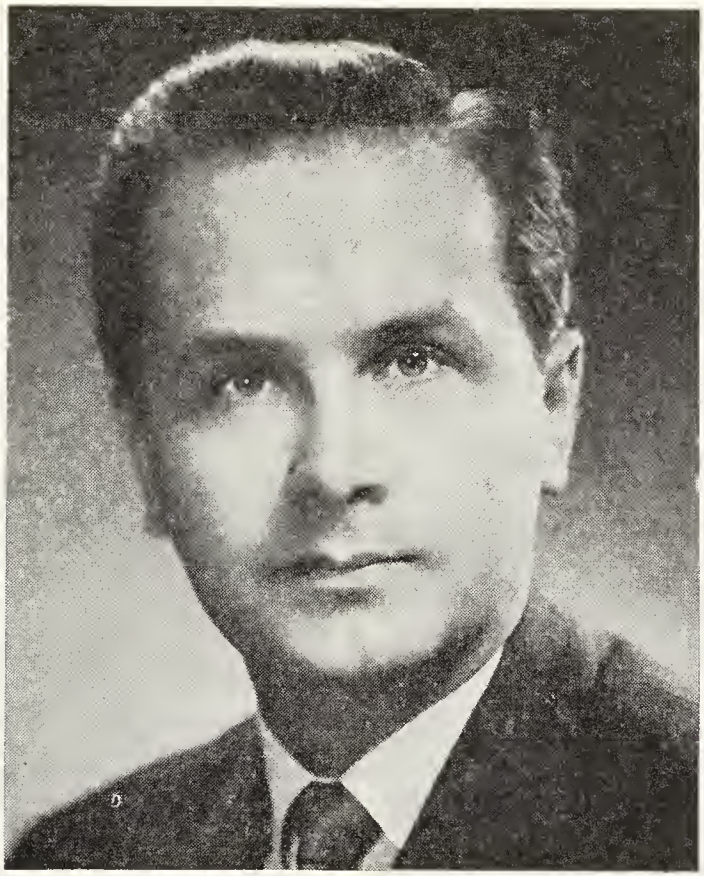

GERHARDT PAUL LAUTENSCHLAEGER

LAUTENSCHLAEGER, Gerhardt Paul, — Vice-President and Manager, Global Group, Head Office, Global House, 480 University Ave., Toronto 2, Ontario. Vice-President, Manager and Director, Global Investment Corporation Limited; Vice-President and Manager, and Secretary, Global General Insurance Company; Vice-President, Manager and Director, Global Reinsurance Company; Vice-President and Treasurer, Global Life Insurance Co.; Vice-President and Manager, and Director, Gerling World Organization Ltd.; Vice-President and Manager, and Director, Great Central Group Investment Corporation Limited; Vice-President and Manager, and Director, Gerling Properties Corporation Limited; Vice-President and Manager, and Director, Gerling Service Corporation Limited; Vice-President and Director, Gerling Global Offices Inc., New York; Manager, Gerling-Konzern Globale Rueckversicherungs-A.G. Born Gefell, Germany, May 3, 1927, son of Friedrich Lautenschlaeger and Martha (Hofmann) Lautenschlaeger. Educated: Elementary and High Schools, Hirschberg, Germany; senior matriculation at University of Heidelberg, 1947; School of Economics, Mannheim-Heidelberg, Germany, graduated in 1953 (Doctor of Economics); 1 year postgraduate work and practical studies under Fullbright Exchange Program at the University of Wisconsin, U.S.A. Came to Canada in April 1956. After employment with the Desdner Bank, Frankfurt, Mannheim and Heidelberg, Germany, joined the International Department, Gerling Global Gro-

up of Companies, Cologne, Germany, 1954; commissioned to Canada and immigrated in April 1956 to become associated with the Global Group, Toronto, Ontario, from its inception, with multiple functions and capacities. Member: The Board of Trade of Metropolitan Toronto; Executive Council and Board of Directors, York Concert Society, Toronto, Ontario. Married Ursula Erna Walther, daughter of Erich Walther, July 11, 1955; two daughters (Christine and Gabriele) and one son (Frank). Clubs: National; Canadian (Toronto); Toronto Cricket; Skating & Curling. Recreations: swimming, tennis. Lutheran. Residence: 114 Donwoods Drive, Toronto 12, Ontario.

STIKEMAN, Harry Heward, Q.C., B.A., B.C.L., D.S.—Advocate and senior partner, Stikeman, Elliott, Tamaki, Mercier &

HARRY HEWARD STIKEMAN, Q.C., B.A., B.C.L., D.S.

Robb, 1155 Dorchester Blvd. West, Montreal, Que.; Director: Crown Trust Company; CAE Industries Ltd. Born Montreal, Quebec, July 8, 1913, son of Harry Frederic Cawthorn Stikeman of Montreal, Que. and Dorothea (Horstmann) of Philadelphia, Pa. Educated: Chestnut Hill Academy (Philadelphia); Trinity College School (Port Hope, Ont.); McGill University (Montreal); University of Dijon (France); B.A., B.C.L., D.S. Read Law with C. G. Heward, Q.C., Montreal, Que.; called to the Bar of Quebec, July 8, 1938 and to the Bar of Ontario, February 17, 1954. Began as Solicitor, Income Tax Division, Dept. of National Revenue, Ottawa, Ont., 1939-42; Counsel and Legal Executive Assistant, 1942-43; Assistant Deputy Minister (Legal), 1944-45; Tax Counsel, Montreal, Que., 1946 to date. During the War held positions as above mentioned and in particular, position of Assistant Deputy Minister (Legal) Taxation Division, Dept. of National Revenue, Ottawa, Ont. Author and Editor in Chief; Canada Tax Service (Richard De Boo Limited, Toronto, Ont.); Canada Tax Manual (Richard De Boo Limited, Toronto, Ont.); Canada Estate Tax Service (Richard De Boo Limited, Toronto, Ont.), 1948; Stikeman Tax Acts Consolidated (Richard De Boo Limited, Toronto, Ont.); published annually; Canada Tax Cases Annotated (Richard De Boo Limited, Toronto, Ont.), published annually. Sometime lecturer in special tax course at Osgoode Hall, Toronto, Ont., McGill University, Montreal, Que., and University of Manitoba, Winnipeg, also author of a number of articles in Technical Periodicals in Canada and other countries. Has one son and three daughters. Is now married to the former Mary Gertrude Wilson of Perth. Clubs: The Montreal; Senneville Golf; Montreal Indoor Tennis; St. James's; Mount Royal; Rideau (Ottawa); Lyford Cay Club, Nassau; Senneville Yacht; Royal St. Lawrence Yacht; Forest and Stream; Confrerie Chevaliers des Tastevin. Society: Alpha Delta Phi Fraternity. Recreations: skiing, tennis, sailing and painting. Conservative. Anglican. Residence: 3940 Cote des Neiges, Montreal, Que.

SEARLE, Stewart A. — Honorary Chairman of the Board, Searle Grain Co. Ltd. and Federal Grain Limited, 365 Grain Exchange Bldg., Winnipeg, Man.; Director: The Monarch Life Assurance Company; Canada Cement Company Limited; Member: Winnipeg Advisory Board of The Royal Trust Company. Born Duluth, Minn., U.S.A., Aug. 24, 1897, son of the late Augustus L. and the late Elizabeth Frances (Finkler) Searle, both of Minne-

apolis, U.S.A. Educated: Phillips Academy, Andover, Mass.; Yale University (B.A., 1920). Joined staff of Searle Grain Co., 1921. Served in World War I with American Expeditionary Force. Married Sally E. Appleyard, daughter of Arthur E. Appleyard, Boston, Mass., Sept. 6, 1922; has two sons (Stewart A., Jr. and Campbell L.). Clubs: Manitoba; St. Charles Country; Minneapolis; Mount Royal; Yale. Society: Zeta Psi. Recreations: fishing and golfing. Anglican. Residence: P.O. Box 1301, Winnipeg 1, Man.

ELLIOTT, Roy Fraser, Q.C., B.Comm., M.B.A. (Harvard)—Stikeman, Elliott, Tamaki, Mercier & Robb, Barristers and Solicitors, 3900 Canadian Imperial Bank of Commerce Building, Montreal, Quebec.

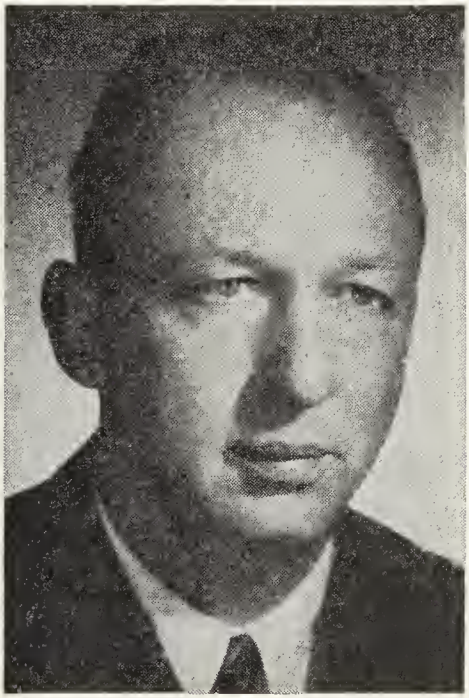

ROY FRASER ELLIOTT,
Q.C., B.Comm., M.B.A. (Harvard)

Born Ottawa, Ontario, November 25, 1921, son of Colin Fraser Elliott, C.M.B., Q.C., B.A.Sc., formerly Deputy Minister of National Revenue for Taxation, and Mary Marjorie (Sypher) Elliott, both of Ottawa, Ont. Educated: Queen's University (Bachelor of Commerce); Osgoode Hall Law School (Barrister and Solicitor); Harvard Graduate School of Business Administration (Master of Business Administration). Read Law with Borden, Elliott, Kelley & Palmer, Toronto, Ont. Called to the Bar of Ontario, 1946; Quebec, 1948. Formerly practised under the firm name of Foster, Hannen, Watt, Stikeman & Elliott. Publication: Quebec Corporation Manual. Chairman of the Board, CAE Industries Ltd.; Director: Canadian Imperial Bank of Commerce; Camflo Mines Limited; CAE Machinery Ltd.; Planned Investment Management Ltd.; Waterloo Heights Properties Limited; Standard Paper Box Ltd.; Great Lakes Investment Co. Limited; Murray Air Conditioning Ltd.; Union Screen Plate Ltd.; Montreal Shipping Co. Ltd.; Canadian Bronze Company, Limited; Northwest Industries, Limited; B.C. Airlines Ltd.; Custom Ready Mix Ltd.; Planned Investments Corp.; Iroquois Salt Company Ltd.; Ciments Lafarge Québec Ltée. Member: Quebec, Ontario and Canadian Bar Associations; The Montreal Symphony Orchestra; The Montreal Museum of Fine Arts. Married Elizabeth McNicoll, daughter of the late David Roy McNicoll in Montreal, May 24, 1955; two sons (Cameron Fraser and Jordan Courtland) and four daughters (Ann Hagar, Allison Margaret, Adrian Elizabeth and Alexandra Judith). Clubs: Rideau; Toronto Golf; Royal Montreal Golf; St. James's; Laval-sur-le-Lac; Montreal Amateur Athletic Association; Montreal Badminton & Squash; Mount Royal; Seigniory; Lyford Cay. Recreations: golf, tennis and swimming. Anglican Church of Canada. Residence: 12 Aberdeen Ave., Westmount, Que.

McDONALD, A. Hamilton — Senator, Dominion of Canada, The Senate, Ottawa, Ontario; Farmer and Business Executive. Born Fleming, Sask., March 16, 1919, son of George C. and Ada H. (Clark) McDonald, both of Fleming, Sask. Educated: Moosomin Collegiate. First elected to Saskatchewan Legislature, 1948; Re-elected 1952, 1956, 1960 and 1964. Leader of the Liberal Party in Saskatchewan, 1954-59; appointed Minister of Agriculture and Deputy Premier, May 1964; Summoned to the Senate, Aug. 13, 1965. Fl/Lt., R.A.F. and R.C.A.F., 1940-45—a fighter pilot. Married Madeleine A. Casey, daughter of H. J. Casey, Washington, D.C., Dec. 16, 1944;

has four sons (Patrick N., Hamilton C., George F., John H.) and one daughter (Maureen A.). Clubs: Canadian Legion; Caterpillar, Goldfish; Assiniboia (Regina). Recreation: fishing. Liberal. Protestant. Residence: 23 Aleutian Road, Ottawa and Moosomin, Sask.

HELLER, Samuel, B.A., M.A.—President, Pacific Pine Company Limited, lumber mills, New Westminster, B.C. Director, Glulam Products Ltd., New Westminster, B.C. President, United Pulp Co. Ltd., Vancouver, B.C. Born Warsaw, Poland, March 25, 1908, son of the late Horace Heller, Warsaw, Poland, and Fanny (Gordon) Heller, Vancouver, B.C. Educated: High

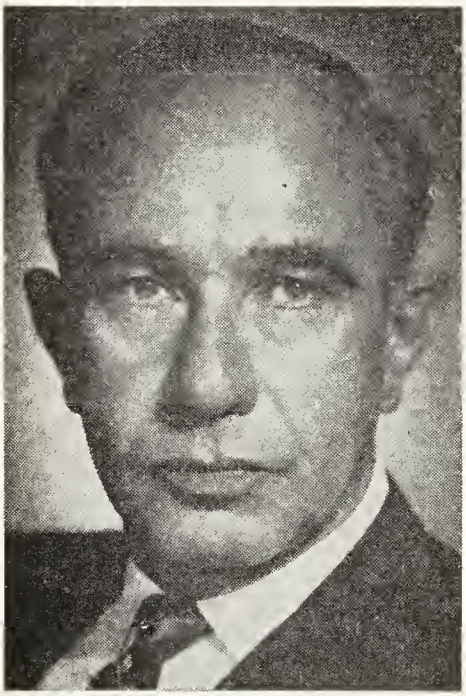

SAMUEL HELLER, B.A., M.A.

School, Poland; St. Catharines College; Cambridge University, England (B.A., 1929, M.A., 1932, Economics) Family associated with the lumber business for several generations in Poland. After graduation from Cambridge, resided in England until 1940, and during this time was active in the lumber business. Came to Canada in 1940 to establish Pacific Pine Company Limited. Member: New Westminster Board of Trade; Canadian Institute International Affairs; President, B.C. Lumber Manufacturers' Association; Director: Council of Forest Industries of B.C. Vice-President, Seaboard Lumber Sales Company. Member, University Club, Vancouver. Married Sella Marian Landau, daughter of Joshua Landau, March 16, 1937; has one son (Michael Horace) and one daughter (Barbara Juliet). Recreations: photography, skiing, rowing and riding. Residence: 5787 Newton Wynd, Vancouver 8, B.C.

HELLER, Paul, B.A., M.A. — Vice-President, Pacific Pine Company Limited; New Westminster, B.C., Past President

PAUL HELLER, B.A., M.A.

and Director, Glulam Products Limited, New Westminster, B.C., President, Independent Timber Convertors Assoc. Vice-Chairman, B.C. Loggers' Division of the Council of the Forest Industries of

British Columbia. Born Warsaw, Poland, Dec. 14, 1911, son of the late Horace Heller Warsaw, Poland and Fanny (Gordon) Heller, Vancouver, B.C. Educated: High School, Warsaw, Poland; University of Cambridge, England (B.A., 1933; M.A., 1940, Mechanical Engineering); graduate of Pitmans Intensive Business Course, London, England. Manager and Director, Horace Heller Co. Limited, Warsaw, Poland, 1934-39; Director, Central Lumber Export Company, Warsaw, Poland, 1938-39; England, 1939-40. Came to Canada, 1940, and worked as engineer at Stewart Warner Alemite, Belleville, Ont.; Established Pacific Pine Company Limited, in Dec. 1940. Member: New Westminster Chamber of Commerce; Forest Products Research Society; B.C. Lumber Manufacturers' Association; B.C. Loggers' Division of Council of Forest Industries. Married Edwina Patron (concert pianist), daughter of Joseph A. Patron, April 3, 1936; has two daughters (Irene Elizabeth and Katherine Joan). Club: University (Vancouver). Recreations: chess and photography. Residence: 4815 Belmont Ave., Vancouver, B.C.

MacEACHEN, The Hon. Allan Joseph, P.C., B.A., M.A. — Minister of Manpower and Immigration, Government of Canada, Ottawa, Ont. Born Inverness, Nova Scotia, July 6, 1921, son of Angus and Annie Gillis MacEachern. Educated: St. Francis Xavier University, Antigonish, N.S., 1941-44; University of Toronto (M.A.); Dept. of Political Economy, 1944-46; University of Chicago, Dept. of Economics, 1948 (B.A.), Massachusetts Inst. of Technology, Cambridge, Mass., Dept. of Economics and Social Science, 1951-53. Began as Professor of Economics, St. Francis Xavier University, 1946-48; Head of Economics and Social Science Dept.; Special Assistant and Consultant on economic affairs to Hon. L. B. Pearson, 1958-62; Parliamentary Observer to 10th General Assembly of U.N., New York, 1955; Alternate delegate to 22nd Session of Economics and Social Council of U.N., Geneva, 1956; First elected to House of Commons, g.e., 1953. Re-elected 1957; Defeated, 1958; Re-elected, 1962, 1963 and 1965. Sworn of the Privy Council and appointed Minister of Labour, April 1963; named Minister of National Health and Welfare, Dec. 17, 1965. Minister of Manpower and Immigration, 1968. Liberal. Roman Catholic. Residence: Inverness, Nova Scotia.

WILSON, John David—Vice.-President and Director, The Canada Trust Company and The Huron & Erie Mortgage Corporation, est. 1864; Member, Vancouver Advisory Board, Canada Trust-Huron & Erie, 901 West Pender St., Vancouver 1, B.C. Born London, Ont., Sept. 20, 1909. Educated: London, Ont. Joined Canada Trust-The Huron & Erie Mortgage Corp., London, Ont., March 5, 1928; Branch Manager, Hamilton, Ont., April 1, 1949; Branch

JOHN DAVID WILSON

Manager, Vancouver, B.C., April 1, 1952; Assistant General Manager (British Columbia), May 1, 1955; Assistant General Manager (Western Canada), Oct. 1961; Director, The Huron & Erie Mortgage Corp., March 18, 1964. Vice-President: The Canada Trust Company; The Huron & Erie Mortgage Corporation (April 1967); Director: Canada Trust, (April 1967); Fidelity Life Assurance Co.; The Century Insurance Company of Canada. President, B.C.-Yukon Division, The Canadian Red Cross Society (Sept. 1968); Director, United Community Services of Greater Vancouver; Hon. Treasurer, Health

Centre for Children; Past Chairman, B.C. Division, C.N.I.B. and Member of National Council C.N.I.B.; Member, Board of Governors, Anglican Theological College of B.C. and Metropolitan Board of Governors, Vancouver Y.M.C.A. Served in the Active Canadian Army, 1941 to 1945. Retired as Major. Married Phyllis, daughter of Gordon McIvor, Oct. 17, 1936; has two sons and one daughter. Clubs: Vancouver; Capilano Golf & Country; Vancouver Lawn Tennis & Badminton. Societies: Masonic; Scottish Rite; Order of Red Cross of Constantine. Residence: 6337 Churchill Street, Vancouver 13, B.C.

CONRAD, Joseph C.—President and General Manager, General Bakeries Limited, est. 1946, manufacturer and distribution of bakery products, including

JOSEPH C. CONRAD

the recently acquired Wonder Bread, 170 The Donway W., Don Mills, Ont.; President: General Bakeries (Saint John, N.B.) Limited; Mammy's Limited, St. John's, Nfld; The Walker Bakeries Ltd., Ottawa, Ont.; The Marra's Bread Ltd., Amherstburg, Ont.; O'Malley's Limited, Halifax, N.S.; also Ellenzweig Bakery Limited. Born Halifax, N.S., Feb. 4, 1910. Educated: Public and High Schools: Dalhousie University, Halifax, N.S. Agency Manager, Standard Brands, Halifax, N.S., 1938; Branch Manager, 1945; Division Manager, 1946; General Manager, General Bakeries (Saint John, N.B.) Limited, 1948; Vice-President Operations for Eastern Canada, General Bakeries Limited, Montreal, Que., 1956; Vice-President Operations, All Divisions, General Bakeries Limited, Montreal, Que., 1959; Vice-President and General Manager, Director and Member of Executive Committee, 1960; President, General Bakeries Limited and affiliated companies, 1961. Past President, Bakery Council of Canada. Past President, Halifax Kiwanis (1945). Married Dorothy Mary Spence, Sept. 16, 1933; has two sons (Robert and James) and two daughters (Janet and Joanne). Clubs: Donalda (Don Mills, Ont.); Toronto; Empire (Toronto). Residence: 62 Banbury Rd., Don Mills, Ont.

RITCHIE, The Hon. Mr. Justice Roland Almon, Hon. D.C.L. — Justice, Supreme Court of Canada, Ottawa, Ont. Born Halifax, N.S., June 9, 1910, son of William Bruce Almon and Lillian C. H. Ritchie, both of Halifax, N.S. Educated: Trinity College school, Port Hope, Ont.; University of Kings' College, Halifax, N.S., B.A.; Oxford University, England, B.A. (Honours, Jurisprudence). Hon. D.C.L., University Kings' College, 1960; Hon. Fellow, Pembroke College, Oxford. Read Law with J. MacG. Stewart, K.C.; called to the Bar of Nova Scotia, Jan. 1934; created K.C., 1950. Student, Stewart, Smith, MacKeen & Rogers, Halifax, N.S., 1932-34; Associate, 1934-40; Partner, Daley, Phinney and Ritchie, 1944-59. Governor, University of Kings' College, Halifax, N.S. Served with 4th Lt.A.A. Regt., as Lieut-Capt., 1940-44; Assistant Deputy Judge-Advocate-General, 3rd Canadian Division, 1941-43; Captain, 100th Battery, 4th Lt.-A.-A., 1943-44. Married Mary Lippincott Wylde, daughter of H. G. Wylde, Halifax, N.S., May 6, 1936; has one daughter (Elizabeth S.). Clubs: Rideau; Halifax; Royal Nova Scotia Yacht. Anglican. Residence: 540 Manor Ave., Rockcliffe, Ottawa, Ont.

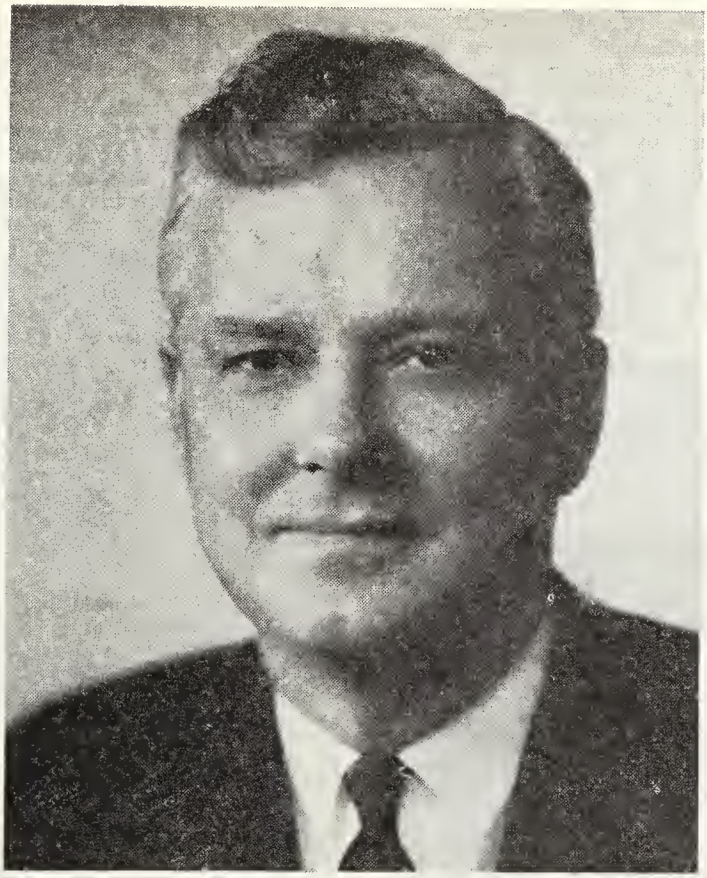

WILLIAM MILLER WISMER, Q.C., B.A.

WISMER, William Miller, Q.C., B.A. — Lawyer, Stock Broker and Corporate Executive; Vice-President and Director, Draper Dobie & Company Limited; President, Canadian Javelin Limited; Chairman of the Board of Directors, Newfoundland and Labrador Corporation Limited; Director: Melville Pulp and Paper Limited; Melville Forest Products Limited; Javelin Bulkcarriers Limited; Bison Petroleum and Minerals Limited; Dominion Jubilee Corporation Limited; Furlong Plastics Limited. Born Jordan Station, Ont., Sept. 13, 1913, son of Philip Henry and Minnie Margaret (Miller) Wismer. Educated: St. Catharines Collegiate Institute and Vocational School (Sr. Matric., 1932); University of Toronto (Univ. Coll.), B.A., 1938; Osgoode Hall Law School, Toronto, Ont. Read Law with Peter White, K.C.; called to the Bar of Ontario, 1941. Practised law with the firm of White, Ruel & Bristol, Toronto, Ont., 1941-43; Solicitor with Ontario Securities Commission, 1945-48; Executive Secretary and General Counsel, The Broker-Dealers' Association of Ontario, 1948-56; Vice-President, The Toronto Stock Exchange, 1956-64. Served in 2nd World War with R.C.N.V.R., 1943-

45 with rank of Lieut. Member: The Toronto Stock Exchange; Canadian Stock Exchange; Board of Trade of Metropolitan Toronto; Naval Officers Association of Canada. Married Margaret Katharine Anna, daughter of Robert Chalmers, Niagara Falls, Ont., June 16, 1938; has one daughter (Margaret Katharine). Clubs: Lawyers'; Engineers'; Islington Golf; Empire. Society: Phi Delta Phi. Recreations: reading, fishing, golf. Residence: Penthouse 1, 50 Prince Arthur Avenue, Toronto 5, Ont. Office: Suite 503, 25 Adelaide St. W., Toronto 1, Ont.

WOSK, Ben — President, Wosk's Ltd., est. May 15, 1932, retail appliances and furniture, 62 W. Hastings St., Vancouver, B.C. Director: Wosk Brothers—apartment owners; Stan-Ken Investments Ltd.—construction and apartments; General Steel Wares Ltd.; B.C. Turf Ltd.; Panco Poultry Ltd.; Better Business Bureau; Richmond Country Club; Big Brothers of British Columbia; Blue Boy Hotel. Trustee and Vice-President, Vancouver General Hospital; Member: Advisory Board, Simon Fraser University; Advisory Committee, Region Hospital District. Director, Blue Horizon Hotel. Born Odessa, Russia, Mar. 19, 1913, son of Joseph and Mary Wosk. Educated: High School, Odessa, Russia; 1 year University in Russia. Began as President, Wosk's Ltd., Vancouver, May 15, 1932. Member, Zoning Board of Appeal for Vancouver. Director, Downtown Business Association. Building Chairman, Schara Tzedeck Synagogue. Past Vice-President, Vancouver Epilepsy Centre. Married Lily Levi, Aug. 8, 1937; has two sons and three daughters. Clubs: Masons; Shrine; Rotary; B'nai B'rith; Richmond Country; Member, New Jewish Community Centre. Charter Societies: Life Member, Vancouver General Hospital; Member, Crippled Children's Association. Recreations: golf. Residence: 6511 Granville St., Vancouver, B.C.

BEN WOSK

CAMERON, Donald Douglas, B.A., A.M., Ph.D. — Professor and Director of Correspondence Courses, Lecturer in English, University of Saskatchewan, Admin. Bldg., University of Saskatchewan, Saskatoon, Sask.; Member, University Senate. Born Conventry, Warwickshire, England, Dec. 24, 1898, son of the late Alexander Cooper Cameron of Amherst, N.S. and Bessie Ann (Barrett) Cameron of Truro, N.S. Educated: Coventry High School; Cumberland County Academy, Amherst, N.S.; Acadia University (B.A.); Harvard University (A.M.); Yale University (Ph.D.). Instructor in English, Carnegie Institute of Technology, Pittsburgh, Pa., 1923; Instructor, Ass't. Professor of English, University of California, Berkeley, Cal., 1928; Head, Dept. of English, Khaki University of Canada, U.K., 1945; (a) Associate Professor of English, University of Saskatchewan, Saskatoon, Sask., 1946; (b) Professor and Director of Correspondence Courses, 1947-66; Professor Emeritus, 1966-; Past Pres., Canadian Council on Correspondence Education; Pres., Seventh International Council on Correspondence Education (1961-65); Immediate Past President, I.C.C.E., 1965-69. Served with 13th Bn. (C.E.F.), The Royal Highlanders of Canada, as Pte.-Sgt., 1915-19; General Staff, N.D.H.Q., Ottawa, 1941-43; Canadian Intelligence Corps, 1943-46, as Lieut., Capt., Major, O.C. Operational Unit in Japanese Mil. Intell. Married Mary Louise

Schlecht, daughter of Louis H. Schlecht, Rossville, Illinois, Oct. 22, 1937; has one son and one daughter. Liberal. Residence: 309 Lake Crescent, Saskatoon, Sask.

ARNUP, John Douglas, Q.C., LL.D.—Partner, Arnup, Foulds, Weir, Boeckh, Morris and Robinson, 250 University Ave., Toronto, Ont. Born Toronto, Ont., May

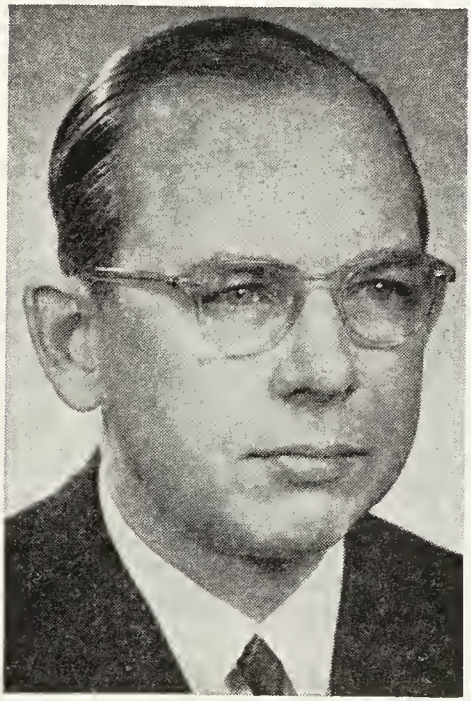

JOHN DOUGLAS ARNUP, Q.C., LL.D.

24, 1911, son of late Jesse Henry and Ella Maud (Leeson) Arnup; Educated: Oakwood Collegiate Inst., Toronto, Ont.; Victoria College, University of Toronto, B.A., 1932; Osgoode Hall. Bencher, Law Soc. of Upper Can., since 1952; Treas., 1963-66; called to the Bar of Ontario, Sept., 1935; created K.C., 1950, LL.D. Queen's University 1967. Member of Senate, University of Toronto, 1945-50; Member, Board of Regents, Victoria Univ.; Member Council, Canadian Bar Assn.; Member County of York Law Assn. Married Caroline Dora, daughter of Jan Ulrichsen, Beaverton, Ont., Aug. 2, 1941. Children: Judith Ann, Carol Elizabeth, Mary Katherine, Caroline Jane. Clubs: Toronto Cricket, Skating, Curling, University, Lawyers (Past Pres.). Recreations: curling, golf. United Church of Canada. Residence: 79 Glengowan Rd., Toronto. Ont.

JACKSON, Philip Berney, B.Sc.—Industrail Engineer; Chairman, The Jackson-Lewis Co. Ltd., est. 1913, building construction, 10 St. Mary Street, Toronto 5, Ont.; Honorary Director and Past President, Yale Alumni Association of Canada (Canada); Member, Yale Alumni Board,

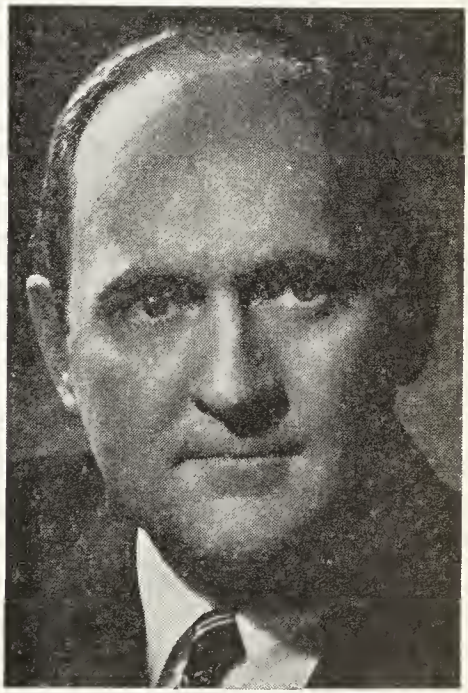

PHILIP BERNEY JACKSON, B.Sc.

Yale University (New Haven, Conn., U.S.A.). President, Greater Toronto Realty Corp. Ltd. (Toronto); Director, Ten St. Mary Realty Corp. Ltd. (Toronto); Vice-Pres., Grew Ltd. (Penetang, Ont.); Governor, Trinity College School (Port Hope, Ont.); Director, Trinity College School Association (Port Hope, Ontario). Born Toronto, Ont., son of C. Blake and Ethel B. Jackson, both of Toronto, Ont. Educated: The Choate School, Wallingford, Conn., U.S.A.; Yale University, New

Haven, Conn., U.S.A. (Bachelor of Science —class of 1941). Secretary-Treasurer, J. Jackson-Lewis Co. Ltd., Toronto, 1945 to 1957; Vice-President, 1957 to 1967, President, 1967-68; Chairman since 1968. Served with Royal Canadian Electrical and Mechanical Engineers (RCEME) as 1st Lieutenant, May 1943 to June 1945. Married June 6, 1946, Diana Eileen Phillips, daughter of the late Mrs. M. Eileen McEachren and the late Lt. Col. W. Eric Phillips; has two sons (Philip Jr. and Eric). Clubs: University (Toronto); Yale Club of New York (New York City); Lake Placid Club (Lake Placid, N.Y.); Caledon Mountain Trout (Caledon, Ont.); Granite (Toronto); Eglinton Hunt (Toronto); Canadian Club of New York (New York City); Rosedale Golf (Toronto). Recreations: swimming, fishing, golf. Anglican. Residence: 27 Beechwood Ave., Willowdale, Ont.

WILES, Roy McKeen, B.A., A.M., Ph.D., F.R.S.C. — Professor of English and Chairman of Dept., McMaster University, Hamilton, Ont.; Member: Humanities Research Council of Canada, 1948-55, 1959-63, 1965-. Born Truro, N.S., Oct. 15, 1903, son of James Albert and Katherine Ellen Wiles. Educated: public schools, Truro, N.S.; Colchester County Academy, Truro, N.S.; Dalhousie University, Halifax, N.S. (B.A., 1927); Harvard University (A.M., 1928; Ph.D., 1935). Lecturer, University of Alberta, Edmonton, Alta., 1928-31; Assistant Professor, McMaster University, Hamilton, Ont., 1935-39; Associate Professor, 1939-48; Professor, since 1948; Head of Department, 1960-61; Chairman of Department, 1962-67. Secretary-Treasurer, Humanities Association of Canada, 1950-52; President, Humanities Association of Canada, 1952-54; Chairman, Humanities Research Council of Canada, 1960-62; President, Johnson Society of the Great Lakes Region, 1964-65; President, Association of Canadian University Teachers of English, 1965-66; Hon. Editor, Royal Society of Canada, 1968-. Author of: Scholarly Reporting in the Humanities (1950, 4th edition, 1968). Serial Publication in England before 1750 (1957). Freshest Advices: Early Provincial Newspapers in England (1965); The Humanities in Canada: Supplement to Dec. 31, 1964 (1966). Married Olwen Gertrude Jones, daughter of Moses Jones, Springhill, N.S., Aug. 8, 1928; has two sons. Recreations: music, travel. Conservative. Anglican. Residence: 863 Falcon Boulevard, Burlington, Ont.

GERRIE, John Wilfrid, B.A., D.D.S., M.D., C.M., D.L.O., F.I.C.S., F.A.C.S. — Surgeon, Oral and Plastic, 1414 Drummond St., Montreal, Que.; Professor of Oral Surgery, McGill University; Associate Professor of Surgery, McGill University; Director of Plastic Surgery, Queen Mary Veteran's Hospital; Associate Surgeon, Montreal General Hospital; Associate Surgeon, Saint Mary's Hospital. Born Stratford, Ont., Jan. 13, 1905, son of John Petrie and Martha (Martin) Gerrie. Educated: King Edward Public School; Strathcona High School (Edmonton); University of Alberta (B.A.), 1924; D.D.S., 1927); Toronto University, 1929-30; McGill University (M.D., C.M., 1931); D.L.O., Royal College of P. & S., London, Eng., 1935. Major, No. 1 Canadian General Hospital, Overseas, 1940-41; Director, Plastic Surgery, Queen Mary Veteran's Hospital, 1943-45. Past President, Canadian Society Plastic Surgeons and American Society Maxillafacial Surgeons; Member: American Society Plastic Surgeons; American Society Plastic Reconstructive Surgery; British Association Plastic Surgeons. Married Mona Jane Tredway, daughter of Dempster Tredway, Edmonton, Alta., Sept. 21, 1929; has four daughters (Nancy Kathleen, Susan Doreen, Patricia Catherine and Sara Anne) and one son (Michael Dempster). Clubs: University; McGill Faculty; Shawbridge Golf. Societies: A.F. & A.M.; Zeta Psi. Recreations: skiing, golf. Residence: Apt. 22, 2162 Sherbrooke W., Montreal 25.

CLARKE, Eric Sydenham — Chairman and Chief Executive Officer, Canada Malting Co. Limited, No. 1 Bathurst St., Toronto, Ont. Born Kingston, Ont., Aug. 25, 1899, son of the late Hon. Lionel H. Clarke (former Lieut.-Governor of Ontario) and Anne C. G. (Small) Clarke of Toronto. Educated: Trinity College School, Port Hope, Ont. Commenced with Canada Malting Co. 1920, of which he was made a Director. Appointed Managing Director, 1935; President, 1944; Chairman, 1965. Clubs: Toronto; Toronto Hunt; Manitoba (Winnipeg). Anglican. Residence: 131 Bloor St. W., Toronto, Ont.

GEORGE HENRY BAILLIE

BAILLIE, George Henry — Retired; formerly Vice-President and Director, Canadian Pacific Railway Company, Windsor Station, Montreal, Que. Born St. Lambert, Que., July 1, 1901, son of William James Baillie, Glasgow, Scotland and Caroline (Cross) Baillie, St. Lambert, Que. Educated: Public and high schools, St. Lambert, Que. Joined Canadian Pacific Railway Company as a clerk, in the office of Grant Hall (then Vice-President), Montreal, Que., 1918; Chief Clerk, office of the Vice-President and General Manager of Western Lines, Winnipeg, Man., 1928; Assistant to General Superintendent, Vancouver, B.C., 1930; Assistant Superintendent, Lethbridge, Alta., 1934; later occupied the same position at Wynyard, Sask., Superintendent, Vancouver, B.C., 1937; Revelstoke, B.C. 1941; General Superintendent, Calgary, Alta., 1942; Vancouver, B.C., 1944; General Manager of Western Lines, Winnipeg, Man., 1946; Vice-President, Pacific Region, Vancouver, B.C., 1947; Eastern Region, Toronto, 1950; Operations, Montreal, 1958. Elected to Board of Directors, Canadian Pacific Railway Company, March 11, 1963; appointed Managing Director, Europe, April 1, 1963 and elected Vice-President, February 1, 1966; Retired, July 1968 remaining a Director. Presented with Gold Pass in respect of half century of service with company. Director: Soo Line Railroad Company; Cominco of Canada Limited; Chairman, Board of Directors, Canadian Pacific Steamships Limited. Married Madeleine Ann Hyland, daughter of Robert Hyland, Vancouver B.C., August 1930. Clubs: Toronto; The York; Man-

itoba (Winnipeg); Ranchmen's (Calgary, Alta.); Vancouver (Vancouver, B.C.); Capilano Golf and Country; Shaughnessy Heights Golf and Country; Toronto Golf; St. James's Club of Montreal; Mount Royal (Montreal); Mount Bruno Country (Montreal); Royal Automobile (London); Swinley Forest Golf. Recreation: golf. Presbyterian. Residence: 1321 Sherbrooke Street West, Apt. F-41, Montreal, Que.

LETSON, Gordon MacIntosh, B.A., B.A.Sc. (Eng.) — President, Letson & Burpee Ltd., est. 1893, Engineers, machinery manufacturers and founders, 172 Alexander Street, Vancouver 4, B.C.; Born Vancouver, B.C., October 16, 1901,

GORDON MacINTOSH LETSON, B.A., B.A.Sc. (Eng.)

son of James Moore Kelly and Mary Barbara (MacIntosh) Letson, both of Vancouver, B.C. Educated: University of B.C.; University of London, England; B.A., B.A.Sc Engineering. Sales Engineer, Letson & Burpee Ltd., Vancouver, 1926; President since 1950. Served with B.C. Regiment 1939-46, Colonel, Headquarters Staff, Ottawa. Married Gertrude Elizabeth MacInnes, daughter of J. A. MacInnes, Q.C., Vancouver, B.C., July 20, 1928; has two sons. Club: Vancouver. Societies: Alpha Delta Phi; Professional Engineers; member Engineering Institute of Canada. Residence: 5th Road, Whonnock, B.C.

SHEPPARD, G. Harry—Chief Commissioner, Liquor Control Board of Ontario, 55 Lake Shore Boulevard East, Toronto 2, Ontario. Director: The Imperial Life Assurance Company of Canada; The Bank of Montreal; The Canadian Surety Company Limited; Canadian National Exhibition Association; Toronto Symphony Orchestra Association. Born Toronto, Ont., Dec. 12, 1904, son of the late George H. and Susan Sheppard. Educated: public and high schools, Toronto. Commenced with

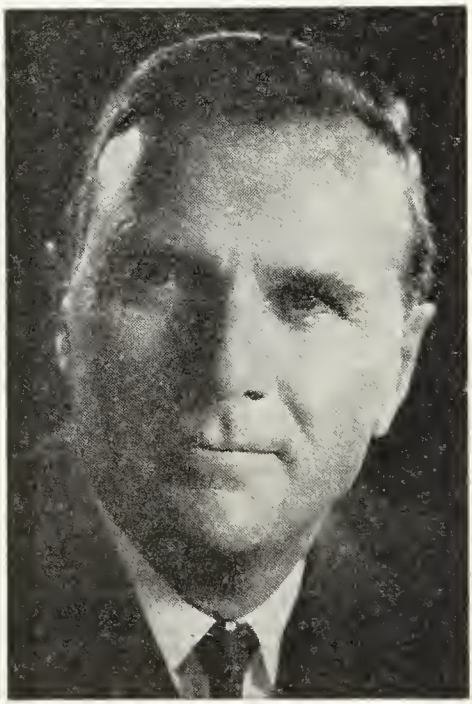

G. HARRY SHEPPARD

International Business Machines Company Limited, Jan., 1929; Student Salesman, Toronto; Branch Manager, Hamilton, 1930; Branch Manager, Winnipeg, 1931; Branch Manager, Montreal, 1939; Special Repre-

sentative, Montreal, 1940; District Manager, Eastern Canada, 1941; served as Director General of Organization and Personnel, Department of Munitions & Supply, 1942-43; General Sales Manager, International Business Machines Company Limited, 1943; elected President, July 27, 1945; Chairman of the Board, January, 1962-63. Appointed Chief Commissioner L.C.B.O., September, 1963. Vice-President, Advertising and Sales Club of Toronto, 1947; Member of Executive Committee, Canadian Club of Toronto, 1946-47-48, President, 1953-54; Member, Executive Council, Canadian Manufacturers Association, 1952-53; Member of the Council, Toronto Board of Trade, 1952-53, President 1958-59; President, Metropolitan Toronto Industrial Commission, 1960-1967; President, Canadian Council International Chamber of Commerce, 1962-65; President, Orthopedic & Arthritic Hospital; Member, Board of Regents, Victoria University; Member, Board of Trustees, Timothy Eaton Memorial Church. Married Evelyn Elizabeth MacMillan, daughter of the late J. MacMillan, Toronto, Aug. 31, 1931; has one daughter and one son. Clubs: National; Granite; Toronto & North York Hunt (Director), (Toronto). Society: A.F. & A.M. (Royal Victoria Lodge, Montreal). United Church. Residence: 294 Lawrence Avenue E., Toronto 12, Ont.

ALLARD, Lt.-Gen. Jean Victor, C.B.E., D.S.O., E.D., C.O., D.S.Sc., LL.D.—Commander, Mobile Command, Longueuil, Que. (Oct. '65). Born Nicolet, P.Q., June 12, 1913, son of Ernest and Victorine (Trudel) Allard. Educated: Coll. Ste. Laurent, Montreal, 1921-29; Coll. St. Jerome, Kitchener, Ont., 1929-31 (D.S.Sc., LL.D.). Joined Three Rivers Regt., N.P.A.M., 1931 and later promoted Capt.; served in 2nd World War, 1939-45; in Eng. and Can., 1939-42, when appointed Instructor at Canadian Army Staff College, Kingston; Officer (Major) at H.Q., 5th Canadian Division and 1st Canadian Corps overseas, 1943 and in same year appointed 2nd in Command, Royal 22nd Regt. in Sicily and shortly after promoted C.O.; promoted Brig. and to Command of 6th Inf. Bgde., 2nd Cdn. Div., 1945, with which he saw service in N.W. Europe; awarded C.B.E.; D.S.O. and two Bars; Bronze Lion of Holland Medal; Legion d'Hon. (France); French Croix de Guerre; Legion of Merit (U.S.); subsequently sent to U.S.S.R. as Cdn. Mil. Attaché; attended Imperial Defence College, 1951; appointed Vice-Q.M.G., 1952; Commdr., 25th Inf. Bgde. (Korea), Feb. 1953-Sept. 1954; G.O.C., Third Bgde., 1954-56; G.O.C., E. Que. Area, 1956-58; Vice-Chief of The Gen. Staff, Canadian Army, 1958; Chief of Operational Readiness, Dept. of National Defence, Aug. '64; Commander, 4th (British) Division, Germany, Oct. 1961-Sept. 1963. Interested in Charitable causes and member of Canadian Red Cross. Member of the Royal Society of Arts (London); Governor of the University of Ottawa. Married Simone, daughter of Gustave Piché, Jan. 7, 1939; has two daughters (Michèle, who is married and Andrée). Clubs: Quebec Garrison; Quebec Winter; Canadian. Residence: 366 Kitchener Ave., Westmount, P.Q. Office: Jacques Cartier Barracks, Longueuil, Que.

LUCAS, Colin Cameron, B.A.Sc., M.A.Sc., Ph.D., D.Sc., F.R.S.C., F.C.I.C. — Professor, Banting and Best Dept. of Medical Research, University of Toronto, Toronto 5, Ont. Born Winnipeg, Man., Dec. 15, 1903, son of George Henry and Christina (Laing) Lucas. Educated: University of British Columbia (B.A.Sc., M.A.Sc.); University of Toronto (Ph.D.); D.Sc. (hon causa) Acadia U., 1964. Fellow: Royal Society of Canada; Chemical Institute of Canada. Married Mary McPhedran Elliot, daughter of Robert A. Elliott, Vancouver, B.C., April 30, 1942; has one son. Protestant. Residence: Apt. 1505, Rideau Towers, 43 Thorncliffe Park Dr., Toronto 17, Ont.

CHAVY, Paul Chev. Lég. d'Hon., O.I.P., Bacc. es L., Lic. es L., Agrégé des Lettres — Professor, Head of Department of Romance Languages, Dalhousie University, Halifax, N.S. Born Saint Florent, Cher, France, July 19, 1914, son of Louis and Fernande (Prevot) Chavy. Educated: Lycee Louis-le-Grand, Paris, France; University of Paris (Sorbonne), Paris, France (Baac. Lettres, Licence Lettres, Agrégé des Lettres). French Army, Cavalry Officer, 1940; Prisoner of War in Germany, 1940-45. Married Suzanne J. Boisset, daughter of Raymond Boisset, Bourges, France, April 14, 1939; has two sons and one daughter. Residence: 3170 Romans Ave., Halifax, N.S.

MacKAY, Alexander Murray, LL.D.— Past Chairman and President, Maritime Telegraph-Telephone Co., Limited, 1496-1520 Hollis St., Halifax, N.S. Born Plainfield, Pictou Co., N.S., son of John Duncan and Elizabeth (Murray) MacKay. Educated: Nova Scotia Public Schools; West Roxbury High School, Mass.; Comer's Commercial College, Boston, Mass. Became

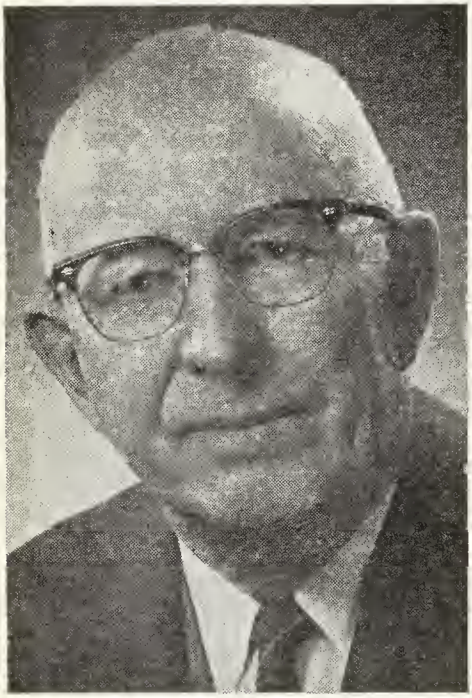

ALEXANDER MURRAY MacKAY, LL.D.

associated with M.T.&T. Co. Ltd. as Contract Agent, 1912. Successively Chief Clerk, General Contract Department, General Contract Agent, Commercial Superintendent, General Commercial Manager, General Manager, 1943, Director, 1948, President, 1952, Chairman of the Board, 1959. Resigned as Chairman, 1968. Director: Maritime Telegraph-Telephone Co., Limited; The Island Telephone Co., Limited; Canada Permanent Trust. Past President, The Telephone Association of Canada: Chairman, Halifax-Dartmouth Bridge Commission; Honorary Chairman, The Maritimes Transportation Commission; Honorary President and Director, Nova Scotia Highway Safety Council; Member Board of Regents, Mount Allison University; Member Board of Governors, Pine Hill Divinity Hall; Past President, Halifax Board of Trade; Past President, Nova Scotia Accident Prevention Association; Former Alderman and Deputy Mayor, City of Halifax; Former Member and Chairman, Halifax School Board; Director, Nova Scotia College of Art; Chairman, Advisory Committee, Salvation Army. Married Hilda Eleanor, daughter of Charles Edwin Smith, Sept. 28, 1917. Clubs: Halifax; Waegwoltic; Halifax Golf & Country; Halifax Curling; Rotary; Commercial; Canadian. Societies: Member and Past Master, Lodge of St. Mark, No. 38, A.F. & A.M.; Past Commander-in-Chief, Nova Scotia Consistory; Supreme Council 33 Degree A. & A.S.R.; Member, Royal Order of Scotland; Past Chancellor Knights of Pythias; Member, Newcomen Society of England. Recreations: hunting, fishing, golf and curling. United Church of Canada. Residence: Embassy Towers, Halifax, N.S.

COBURN, Kathleen, M.A., B.Litt. (Oxon.), LL.D. (Queen's) — Professor of English, Victoria College, University of Toronto, Toronto, Ont. Born Stayner, Ont., Sept. 7, 1905, daughter of John and Susannah Wesley (Emerson) Coburn, both of Toronto. Educated: Harbord Collegiate Institute, Toronto; Victoria College, Toronto; St. Hugh's College, Oxford; M.A. (Tor.); B.Litt. (Oxon.). International Federation University Women's Fellowship, 1948-49; John Simon Guggenheim Memorial Fellow, 1953-54; 1956-57; Commonwealth Visiting Fellow, University of London, 1962-63; Fellow of the Royal Society of Literature, London, Eng.; Fellow of the Royal Society of Canada. Author: "The Philosophical Lectures of S. T. Coleridge, 1818-19," hitherto unpublished, London and N.Y., 1949; "The Grandmothers", Toronto, London and N.Y., 1949; "Inquiring Spirit", London and N.Y., 1951; "The Letters of Sara Hutchinson", London and Toronto, 1954; "The Notebooks of Samuel Taylor Coleridge", N.Y. and London, in five double volumes. Vol. 1, 1957; Vol. 2, 1961; General Editor, The Collected Coleridge, London & New York. Club: Heliconian. Societies: Charles Lamb Society (London); Institute of Contemporary Arts (London). Residence: 39 Elgin Ave., Toronto, Ont.

RHUDE, Henry Burton, D.F.C., Q.C., LL.B. — Barrister; Partner, Stewart, MacKeen & Covert, 500 Bank of Canada Building, Halifax, N.S.; Director: The Nova Scotia Trust Company; Canadian Shopping Centres Limited; Sobeys Stores

HENRY BURTON RHODE,
D.F.C., Q.C., LL.B.

Limited; Foord Construction Limited; Coastal Insurance Limited; President, Sobey Leased Properties Limited; Vice-President, Atlantic Investment Corporation Limited; Governor Canadian Tax Foundation (1964-67). Born Halifax, N.S., Nov. 11, 1923, son of S. B. Rhude and Gertrude L. Rhude, both of Halifax, N.S. Educated: Dalhousie University (LL.B., 1950); called to Bar of Nova Scotia, 1951. Navigator with R.C.A.F., 1941-45. Married Elsie Foster of Newcastle, England, 1946; three sons (David, John and Michael). Clubs: Halifax; Royal Nova Scotia Yacht Squadron. United Church of Canada. Residence: 28 Rockwood, Armdale, N.S.

MINGO, J. William E., Q.C., B.A., LL.B., LL.M.—Barrister: Stewart, MacKeen & Covert, 500 Bank of Canada Building, Halifax, Nova Scotia. Director: Roy Fund Limited; Minas Basin Pulp and Power Company Limited; Maritime Steel and Foundries Limited; Canning Investment Corporation Limited; The Great Eastern Corporation Limited; The North Eastern Corporation Limited; Ben's Limited; Mar-

J. WILLIAM E. MINGO,
Q.C., B.A., LL.B., LL.M.

itime Accessories Limited; Atlantic Ready Mix Limited; The Sydney Engineering and Dry Dock Company Limited; Atlantic Bridge Company Limited; Riversdale Lumber Limited; Chairman, Port of Halifax Commission. Born Halifax, Nova Scotia, Nov. 25, 1926, son of Edgar W. Mingo and Lila Theresa (McManus) Mingo, both of Halifax, N.S. Educated: Dalhousie University, Halifax, N.S. (B.A. 1947; LL.B. 1949) and Columbia University, New York (LL.M., 1950). Read law with Stewart, MacKeen, Covert & Rogers; called to the Bar of Nova Scotia

1950; created Q.C., 1966. Married Edith Peppard Hawkins, daughter of the late Honourable C.G. Hawkins of Milford, N.S., 1953; has two sons (James and Charles) and three daughters (Sally, Johanna and Nancy). Clubs: Halifax, Saraguay and Royal Nova Scotia Yacht Squadron. Residence: 5860 Chain Rock Drive, Halifax, N.S.

JOST, William Harry, Q.C., LL.B.—Barrister, Burchell, Smith, Jost, Burchell & Chisholm, Canada Permanent Bldg., Halifax, N.S.; Director, several Canadian companies. Born Sydney, N.S., Feb. 26, 1911, son of Harry H. Jost, Sydney, N.S. and Catherine (Fanjoy) Jost, St. John,

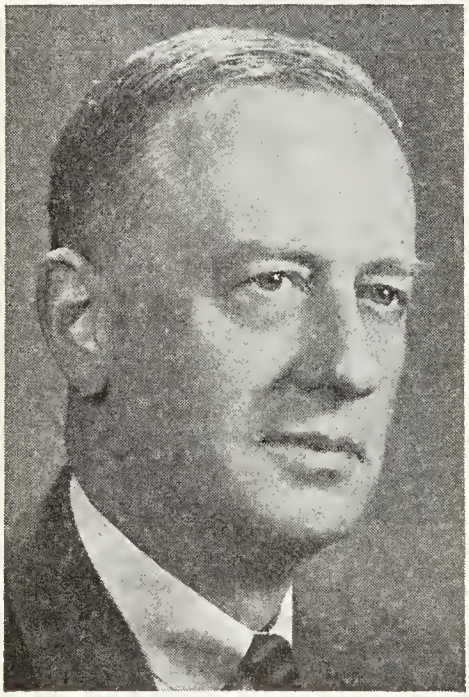

WILLIAM HARRY JOST, Q.C., LL.B.

N.B. Educated: Sydney Academy; Dalhousie University, B.A., LL.B. Read Law with F. D. Smith; called to the Bar of Nova Scotia, 1934; New Brunswick, 1945; created K.C., 1950. With Burchell, Smith, Parker, Fogo, Halifax, N.S., 1934-41; Sr. Solicitor, Wartime Prices and Trade Board, 1941-45; Regional Counsel (Atlantic Region) Canadian National Railways, 1945-48; Burchell, Smith, Jost, Burchell and Chisholm since 1948. President, Nova Scotia Barristers Society, 1961-62; Chairman, Halifax Advisory Board of Canada Permanent Trust Company. Governor, Nova Scotia Technical College. Married Frances E. Vassie, daughter of William Vassie, Saint John, N.B., July 29, 1937; has two sons (Peter W. and Harry V.) and one daughter (Frances Mary). Clubs: Halifax; Waegwoltic. Society: Phi Delta Phi. Liberal. Anglican. Residence: 380 Crow's Nest Drive, Halifax, N.S.

BISSON, Lt.-Col. Joseph Gontran, O.B.E., B.Comm., C.A.—Canadian Consul General in Los Angeles, California, U.S.A. Born Black Lake, Quebec's Eastern Townships, June 22, 1914, son of Henri and Clarina (Beaudoin) Bisson. Educated: Montreal High School; McGill University, B.Comm., 1936. Chartered Accountant and Licentiate in Accountancy, 1938. Accountant, P. S. Ross & Sons, Chartered Accountants, Montreal, P.Q., 1937; Accountant and Internal Auditor, Canadian Industries Limited, Montreal, Jan.-Sept. 1939; interrupted by War Service and resumed Jan.-Sept. 1946; Chairman and Chief Commissioner, Unemployment Insurance Commission, Ottawa, Oct. 1946-April 28, 1960; Appointed Canadian Consul-General in New Orleans, Louisiana, U.S.A., April 26, 1960. Chief of Canadian Delegation to the Inter-American Conference on Social Security, Argentina, 1951; Mexico, 1952. O.B.E., Military; first commissioned in the R.C.A.S.C. (N.A.P.M.) in 1934, he proceeded overseas as a Captain, R.C.A.S.C., Jan. 1940 and rose to his present rank. In that rank (Lt.-Col.) held the appointment of Assistant Director of Supplies and Transport (supplies), First Canadian Army, in pre-invasion days in Britain as well as on the Continent; demobilized, Jan. 1946; was a Lt.-Col., Reserve Army, commanding the 3rd Division, R.C.A.S.C., with headquarters in Montreal, when he was appointed Chief Commissioner, U.I.C., in Oct. 1946. Consul-General, New Orleans (Apr. 1960 to Oct. 1965). Married Rita Gosselin, daughter of Lucien-Noel Gosselin, Montreal, Dec. 2, 1939; has one daughter (Danielle). Club: Cercle Universitaire d'Ottawa. Roman Catholic. Residence: 1735 Camino Palmero, Los Angeles 46, California, U.S.A.

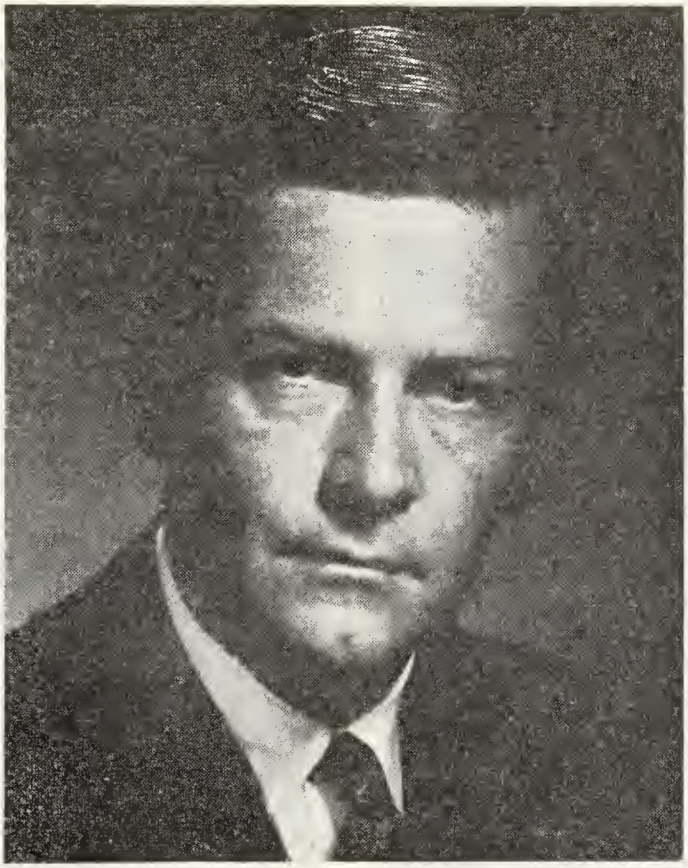

LATHAM CAWTHRA BURNS, B.A.

BURNS, Latham Cawthra, B.A. — Investment Dealer, President, Burns Bros. and Denton Limited, est. 1932, members: Toronto Stock Exchange; Montreal Stock Exchange; Canadian Stock Exchange; Vancouver Stock Exchange; Winnipeg Stock Exchange; P.O. Box 39, Toronto-Dominion Centre, Toronto 1, Ont. Branches: Montreal—1 Place Ville Marie; Ottawa—Royal Trust, 116 Albert St.; Winnipeg—Britannia House, 338 Broadway; Vancouver—Baxter Bldg., 1111 West Hastings St.; Hamilton—105 Main St. E.; Edmonton—Royal Bank Bldg., 10117 Jasper Ave.; Calgary—620 4th St. S.W.; New York—140 Broadway, N.Y., 10005; Halifax; N.S.—1681 Granville St.; Director: Standard Products (Canada) Ltd.; Mogul of Ireland Limited; Mogul Mines Limited; Burns Bros. and Denton Inc.; Coronation Credit Corporation Limited. Born Toronto, Ont., June 26, 1930, son of Herbert Latham and Isobel Victoria (Cawthra) Burns, both of Toronto, Ontario. Educated: Trinity College School, Port Hope, Ont.; Collegiate School, New York, U.S.A.; Cornell University, Ithaca, N.Y. (B.A.). Started with Burns Bros., Toronto, 1952; President, Jan. 1966. Married Roberta Reed, daughter of Malcolm Reed, Aug. 22, 1959; has two sons (Reed Cawthra and Holton Latham) and one daughter (Farish Victoria). Clubs: Toronto; Toronto Badminton & Racquet; Toronto Hunt. Society: Delta Kappa Epsilon. Recreations: golf, tennis. Anglican. Residence: 261 Warren Road, Toronto, Ont.

TILDEN, Samuel F.—Chairman, The Tilden Corporation; President, TILDEN International Limited; Chairman, Tilden Rent-a-Car System Limited with over 240 locations in Canada and affiliates in over 2,000 United States and overseas cities. The Tilden Corporation operates a 700 car garage (Montreal) and various airport, hotel and off-street parking facilities in Canada. Born Schenectady, N.Y., Jan. 8, 1897, son of Samuel W. and May Belle (Benedict) Tilden, Educated: Westmount Acadamy and McGill University (Science and Agriculture), 1913-17.

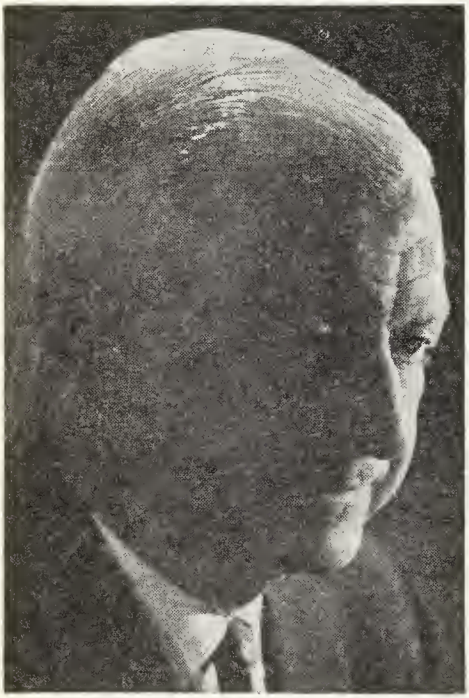

SAMUEL F. TILDEN

Overseas Service First War with U.S. Army. President, Shoecraft Limited, 1919-23; with Emmet Motors Limited as Manager and later President, 1922-27; entered car rental business, 1925 as President, Rent-A-Car Company; Tilden Rent-A-Car System Limited, incorporated 1953. Became President, Stanley Realty Corporation when reorganized in 1941 (name changed to Tilden Corporation in 1954). Served as Major with Canadian Army, World War II R.C.E.M.E. Corps), 1942-45; posted to National Defence Headquarters, Ottawa, 1945. Married Sylvia Hilda Dorken, daughter of H. Walter Dorken, June 20, 1922; has four sons (Samuel, Robert, Walter and Ted). Clubs: M.A.A.A. (Past President and Hon. President); Kanawaki Golf (Past Director); Jesters Club (England); Seigniory; Rotary; St. Bernard; Dunany Country. Recreations: golf, hunting, fishing, bridge and squash racquets. Past President, Canadian Squash Racquets Association. Past President, Montreal Contract Bridge League. Residence: 31 Surrey Gardens, Westmount, Que.

MAYBEE, Arthur Ryerson, B.A.—President, G.A. Brakeley & Co. Ltd. (est. 1950), 2055 Peel St., Montreal 2, Que. President: Development Consultants Inc.; Brakeley Public Relations Ltd. Director: La Maison Carillon, Inc. Born Calgary, Alta.,

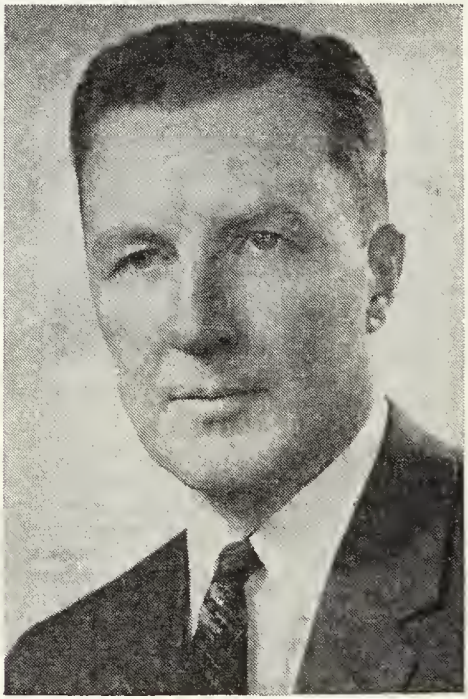

ARTHUR RYERSON MAYBEE, B.A.

April 15, 1923, son of Arthur Maybee of Oakville, Ont. and Isabel (Ryerson) Maybee. Educated: Strathcona School, Calgary; Upper Canada College; Univer-

sity of Toronto Schools, Toronto; University of Toronto, Trinity College, B.A. Advertising clerk, Lever Bros. Ltd., Toronto, 1940; Asst. Manager, M. L. Baxter Ltd., Toronto, 1941-42; Executive Director, U.N. Association in Canada, Toronto Branch, 1948-50; Assistant to the President, Carleton College, Ottawa, 1950-51; Account Executive, John Price Jones Co. (Canada) Ltd., Toronto, 1951-53; Vice-President and Director, G.A. Brakeley & Co. Ltd. (successors to John Price Jones Co. (Canada) Ltd.), Toronto, 1954-60; Executive Vice-President, Montreal, 1960-61; President since 1961. Past-President, University of Toronto Alumni Association (Montreal). Member, Financial Advisory Board, Canadian Ski Patrol System; Served with 3rd Canadian Special Wireless Section, Royal Canadian Signals, 1942-46, Belgium, Holland and Germany as Lieutenant. Married Helen Patricia McDermott, Oakville, Ont., and the late Esther (Hall) McDermott, July 7, 1951; has three daughters. Clubs: St. James's; Royal Montreal Golf; University (Toronto); Carlton (Toronto). Recreations: skiing, golf, canoeing, photography. Residence: 43 Lombardy Rd., Baie d'Urfe, Que.

DOUCET, Hon. Gerald Joseph, B.A., LL.B. — Lawyer; Provincial Secretary, Minister in charge of EMO (N.S.), Province of Nova Scotia, Province House, Hollis Street, Halifax, Nova Scotia. Partner in law firm of Burke & Doucet, Port Hawkesbury, Inverness County, N.S. Born Grand Etang, Inverness County, N.S., May 4, 1937, son of Joseph G. and Mary Antoinette, both of Grand Etang, N.S. Educated: Grand Etang Schools; St. Francis Xavier Univ., Antigonish; Dalhousie Univ., Halifax (LL.B., B.A.). Articled with three Nova Scotia firms. Called to the Bar of Nova Scotia, Nov. 3, 1961. Partner in firm of Burke & Doucet, Port Hawkesbury, N.S. Appointed Provincial Secretary and Minister in charge of Emergency Measures Organization (Nova Scotia). Elected Member of Legislative Assembly for Richmond, 1963; Executive Council appointment, July 4, 1964. Married Nancy Dawn Facey, daughter of Clyde Facey, Nov. 11, 1961; has two sons (Gerald Joseph, Paul Andrew) and two daughters (Michelle and Dana). Progressive Conservative. Roman Catholic. Residence: Port Hastings, N.S.

CASGRAIN, Philippe, B.A., LL.L.—Advocate, Byers, McDougall, Casgrain & Stewart, est. 1905, Advocates, 24th Floor, Stock Exchange Tower, 800 Victoria Square, Montreal 115, Que. Director: American Growth Fund Limited; European Growth Fund Ltd., Canadian Trusteed Income Fund and others. Born April 17, 1927, Rimouski, Quebec, son of Hon.

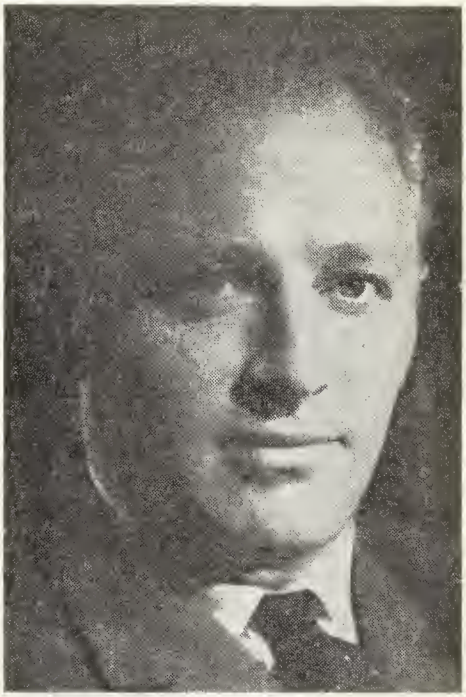

PHILIPPE CASGRAIN, B.A., LL.L.

Perrault Casgrain and Lydie (Prince) Casgrain, both of Rimouski, Que. Educated: Laval University (B.A., LL.L.). Called to the Bar of Montreal, 1952. Junior, Magee, O'Donnell & Byers, 1952; now full partner in the firm of Byers, McDougall, Casgrain & Stewart. Member: Bar of Montreal, Bar of the Province of Quebec, Canadian Bar Association, Montreal Board of Trade. Former President, Junior Bar Association of Montreal. Member of the Bar Council of the Bar of Montreal. Member, General Council, Bar of the Province of Quebec. Member, Canadian Bar Association. Vice-President, The National Theatre School of Canada.

Married Hon. Claire Kirkland-Casgrain, daughter of Hon. Charles A. Kirkland, M.D., May 1, 1954; has two sons (Kirkland and Marc) and one daughter (Lyne). Clubs: Montreal; Montreal Reform Club Inc.; Royal Montreal Golf; St. Denis. Recreations: golfing and fishing. Liberal. Roman Catholic. Residence: 139, 4th Avenue, Ville St. Pierre, Montreal, P.Q., and 45 North Ridge, Ile Bizard, P.Q.

BENITZ, Bryan Macintosh—Investment Broker; Director and Vice-President, Wisener and Partners Company Limited, est. Jan. 1, 1967, 220 Bay Street, Toronto, Ont. Born Buenos Aires, Argentine, Aug. 22, 1933, son of John and Aphra Benitz of England. Educated: Fettes College, Edinburgh. Employed 1958-62 by Wisener Mackellar and Company, Toronto, and Director from 1962-Dec. 31, 1966. Officer in The Scots Guards, 1953-58. Married Nancy Livingston Gerry, daughter of Robert Livingston Gerry, Jr., Sept. 18, 1957; has one son (Bryan Macintosh II) and one daughter (Cynthia Leighton). Clubs: Toronto; Links (New York City); Third Guards (London). Recreations: riding, hunting, shooting and fishing. Residence: Findeln Farm, Schomberg, Ontario.

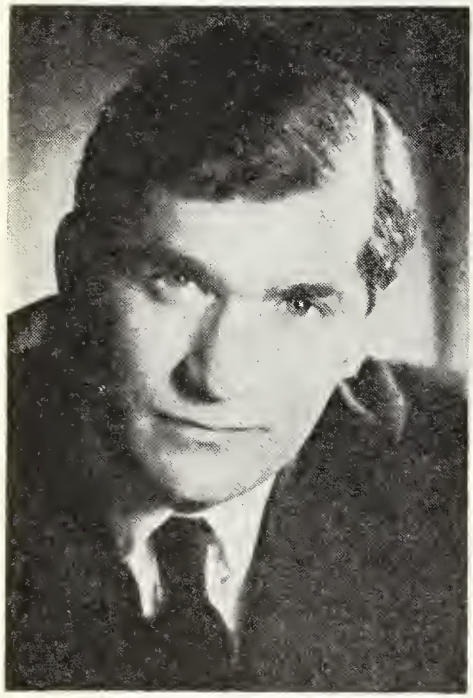

BRYAN MACINTOSH BENITZ

TIBERT, Lewis Vernon, C.L.U.—Vice-President, Agencies, North American Life Assurance Company, est. 1881, life assurance, 105 Adelaide St. W., Toronto, Ont. Born Bear River, N.S., Dec. 24, 1912, son of the late Walton K. Tibert, LL.D., and the late Maude E. Tibert, both of Fredericton, N.B. Educated: Fredericton Public and High Schools; Teachers College of New Brunswick; University of New Brunswick (Summer Schools), C.L.U. (Chartered Life Underwriter). Began as Sales Representative, North American Life Assurance Company, Fredericton, 1941; District Manager, 1946; Manager, Saint John, 1950; Superintendent Agencies, Toronto, 1956; Director of Agencies, 1961; Vice-President and Director of Agencies, 1963; Vice-President, Agencies, 1966. Mar-

LEWIS VERNON TIBERT, C.L.U.

ried Barbara Jean Semple, daughter of Roland S. Semple, July 29, 1939; has one daughter. Clubs: Kiwanis; Board of Trade; National. Societies: Masonic Lodge, Scottish Rite; Y.M.C.A. Recreation: gardening. United Church of Canada. Residence: 32 Oldham Rd., Islington, Ont.

MAYBIN, John Edwin, B.Sc., M.Sc.— President and Director, Canadian Western Natural Gas Company Limited (est. 1912) and Northwestern Utilities, Limited (est. 1923), Natural Gas Utilities, 140-6th Avenue S.W., Calgary, Alberta. Director, The Alberta Gas Trunk Line Company Limited. Born Regina, Sask. Feb. 14, 1925, son of John and Gertrude (Hinton) Maybin both of Calgary, Alberta. Educated: Calgary Public and High Schools; University of Alberta; Princeton University (B.Sc; M.Sc.). Joined Canadian Western Natural Gas Co. Ltd., Northwestern Utilities, Limited, in 1949 as project engineer, appointed to present position March 1968. Served in Royal Navy 1944 to 1946. Married Ella Joy Louise Parsons, daughter of Dr. R. Parsons, Red Deer Alta., December 21, 1964. Clubs: Calgary Petroleum; Ranchmen's Calgary; Calgary Golf and Country. Recreations: golf, skiing. Residence: 4412 Britannia Drive, S.W., Calgary 6, Alta.

JOHN EDWIN MAYBIN, B.Sc., M.Sc.

DeMARCO, Frank Anthony, M.A.Sc., Ph.D. — Vice-President, University of Windsor, est. July 1, 1963, formerly Assumption University and Assumption College, est. 1857, Windsor, Ontario. Born Podargoni, Italy, Feb. 14, 1921, son of the late Frank and Carmela (Scappatura) DeMarco of North Bay, Ontario. Educated: North Bay Collegiate Institute and Vocational School; University of Toronto. B.A.Sc. (1942); M.A.Sc. (1943); Ph.D. (1951). Instructor, Chem. Eng. Dept., University of Toronto, Toronto, 1943-46; Assistant Professor to Prof. to Head, Chemistry Dept., Assumption College (1956-Assumption University) Windsor, 1946-57; Director of Athletics, 1949-55; Chairman, Staff Committee, Essex College, Assumption University, 1956-59; Head, Engineering Department, 1957-59; Principal, Essex College, 1959-63; Associate Dean, Faculty of Arts and Science, 1958; Dean, Faculty of Applied Science, 1959-64. Fellow, Chemical Institute of Canada; Member: Engineering Institute of Canada; Association of Professional Engineers of the Province of Ontario; American Society for Engineering Education; Canadian Association of University Teachers. Author of articles on Chemical and Engineering Education Research and publication in Electrodeposition, Cohesion. Organic Synthesis; Solubilization; Consultant to Industry. Awarded: Coronation Medal; Robert Simpson Scholarship (University Entrance); International Nickel Scholarship (Master's); N.R.C. Graduate Fellowship (Ph.D. work). Married Mary Valenti, daughter of Anthony Valenti, May 1, 1948; has five sons and six daughters. Clubs: Windsor Curling; Windsor Press; Essex Golf; University. Societies: A.P.E.O. (Vice-Chairman); Vice-Chairman, Windsor Suburban High School Board; Member of Board of Directors, Willistead Art Gallery; various offices in Essex-Kent Section of Chemical Institute of Canada and National Council of C.I.C.; Past-Chairman of Chemical Education Division of Chemical Institute of Canada. Recreations: golf, curling, art, music, travel.

Roman Catholic. Residence: Matchette Road, R.R. No. 1, River Canard, Ont.

PRACK, Alvin Ronald, B.Arch., F.R.A.I.C. — Architect, Senior Partner, Prack & Prack, est. over 50 years, Architects and Engineers, 1 West Avenue South, Hamilton, Ontario. President, Rampart and Associates and subsidiary companies. Born Hamilton, Ont. Aug. 1, 1911, son of Frederick and Jesse B. (Snyder) Prack. Educated: McGill University, Montreal; University of Toronto (B.Arch.). Began professional career, 1936, in partnership

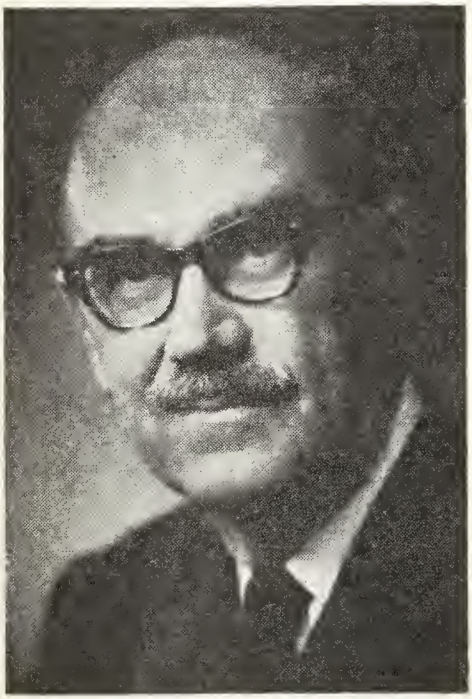

ALVIN RONALD PRACK,
B.Arch., F.R.A.I.C.

with his father. In recent years & Prack & Prack have completed work for the following clients; Atlas Steels Limited; Bell Telephone Company of Canada; Canadian Westinghouse Company Limited; Dominion Foundries and Steel Limited; The Steel Company of Canada Limited; Donald Ropes and Wire Cloth Limited; Minnesota Mining & Manufacturing of Canada Limited; Timken Roller Bearing Company of Canada; Alchem Limited; British Motor Holdings of Canada Limited; Wentworth County Court House; Joseph Brant Memorial Hospital; St. Joseph's Hospital and Nurses' Residence: McMaster University; Queen's University; Many public and secondary schools for the Hamilton Board of Education and the Hamilton Separate School Board. Member of Council, 1952-1957 and President, 1954, Ontario Association of Architects. Elected Fellow, Royal Architectural Institute of Canada, 1955. Member of the Ontario Association of Architects' Registration Board. On Boards of Hamilton Chamber of Commerce (President 1968), Canadian Club and Hamilton Club. Member, Kiwanis, Officers' Institute. Served with R.C.A.F. during World War II (1942-1945). Married Mildred A. Wolfe, Clarksburg, W. Va., May 17, 1940; has two sons (Frederick G. and Ronald E.) and two daughters (Karen L. and Mary Ann). Clubs: Royal Hamilton Yacht; Tyandaga Golf. Societies: Sigma Nu Fraternity. Recreations: boating and photography. Residence: 1363 Lakeshore, Burlington, Ont.

ABBOTT, The Hon. Douglas Charles, P.C.(C.), B.C.L., D.C.L., LL.D. — Puisne Judge, Supreme Court of Canada, Ottawa, Ont. Chancellor, Bishop's University. Born Lennoxville, Que., May 29, 1899, son of Lewis Duff and Mary Jane (Pearce) Abbott. Educated: Bishop's College; McGill University (B.C.L.). Elected to House of Commons, general election, 1940; re-elected at general elections, June 11, 1945, June 27, 1949 and Aug. 10, 1953; sworn of Privy Council, April 18, 1945 and appointed Minister of National Defence for Naval Services and appointed Minister of National Defence (Army), Aug. 21, 1945; appointed Minister of Finance, Dec. 10, 1946; appointed to Supreme Court of Canada, July 1, 1954. Served overseas with 7th (McGill) Siege Battery, 1916-18; Royal Air Force, 1918. Married Mary Winifred Chisholm, daughter of the late W. C. Chisholm, K.C., Montreal, Sept. 22, 1925; has three children (Elisabeth, Anthony and Lewis). Clubs: University (Montreal); Royal Ottawa Golf; Rideau (Ottawa); Royal Montreal Curling. Church of England. Residence: 124 Springfield Road, Ottawa, Ont.

VINCENT WILLIAM THOMAS SCULLY, C.M.G., F.C.A.

SCULLY, Vincent William Thomas, C.M.G., F.C.A.—Chairman of the Board, The Steel Company of Canada Limited, est. 1910, makers of steel and steel products, Wilcox St., Hamilton, Ont.; Director: Sun Life Assurance Co.; Wabush Iron Co. Limited; British American Oil Co. Ltd.; Bank of Montreal; Moore Corp.; Governor, McMaster University. Born Ballymahon, Ireland, Jan. 9, 1900, son of James and Katherine (Monaghan) Scully. Educated: The Monastery, Thurles, Ireland; Trinity College, Dublin, Ireland. Accountant, Clarkson, Gordon, Dilworth & Nash, Toronto, 1925-32; Director and Sec.-Treas., J. D. Woods & Co., Toronto, 1932-45; Director and Sec.-Treas., York Knitting Mills, Toronto, 1932-45; Sec.-Treas., Plateau Co. Ltd., Toronto, 1940-41. Eventually became President, War Supplies Ltd., Washington, 1941-44; President, Victory Aircraft, Toronto, 1944-45; Vice-President, National Research Council, Ottawa, 1945-47; Deputy Minister, Department of Reconstruction & Supply, Ottawa 1945-48; Deputy Minister, Dept. of National Revenue (Taxation), Ottawa, 1948-51; Comptroller, Stelco, Hamilton, 1951; Vice-President and Comptroller, 1953; President, April 15, 1957; Chief Executive Officer, 1960; Chairman of the Board, 1966; Resigned as Chief Executive Officer, 1968; Companion of St. Michael and St. George, 1946; Medal of Freedom with Bronze Palm (U.S.A.) 1947; Awarded the Centennial Medal in 1967; Fellow of the Institute of Chartered Accountants, 1947. Served with 28th London Regiment and Royal Irish Constabu-

lary, 1918-22. Married Sylvia Grier, daughter of Sir Wyly Grier, June 17, 1930; has one son (James Kevin). Clubs: York (Toronto); Rideau (Ottawa); Royal Ottawa Golf; Mount Royal (Montreal); The Toronto Club; The Toronto Golf; Hamilton Golf and Country; Hamilton; Union Club, Cleveland. Recreation: golf. Anglican. Residence: 28 Aberdeen Ave., Hamilton, Ont.

HOWE, Murray Joseph—Partner, J.H. Crang & Co., est. 1929, Investment Dealer, 20 King St. W., Toronto, Ont. Director: Service Plastics & Chemical Corp.; Niagara Structural Steel Co. Ltd.; Crang Securities Ltd.; Dundas Chocolate Co. Ltd.; Entarea Investment Management Limited; Director of Investors Overseas Services Management Limited. Born Hamilton,

MURRAY JOSEPH HOWE

Ont., Jan. 17, 1931, son of Cecil W. Howe, deceased, and Kathleen M. Howe both of Burlington, Ont. Educated: De La Salle, Toronto, Ont.; Canada Business College, Hamilton, Ont. Teacher, Canada Business College, Hamilton, 1950; Manager of Agencies, Western Life Assurance Co., 1952; Vice-President and Ass't. General Manager, 1955; In Charge of Bond Dept., J.H. Crang & Co., Toronto, 1958; Partner since 1961. Member, Toronto Stock Exchange. Married Wanda H., daughter of Frank Sumak (deceased), Dec. 1, 1951; has three sons. Clubs: Hamilton Golf & Country; Roseland Park Country (Burlington). Recreation: golf. P.C. Roman Catholic. Residence: 347 Rosslyn Dr., Burlington, Ont.

WRIGHT, Robert K.—Chairman of the Board and Director, Mills, Spence & Co. Limited, 112 King St. West, Toronto, Ontario. Born Picton, Ont., Sept. 4, 1909, son

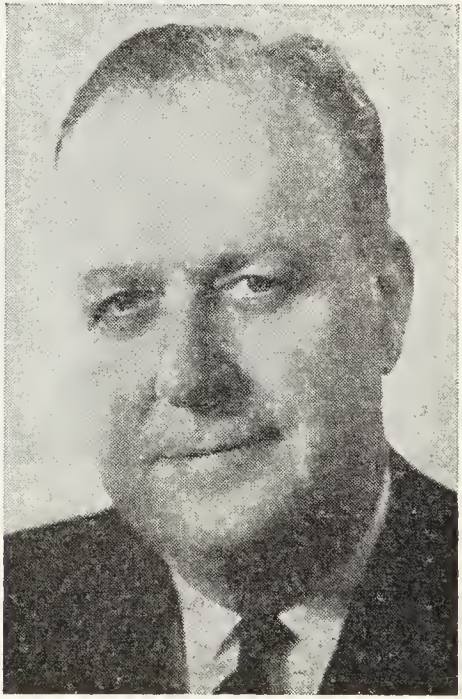

ROBERT K. WRIGHT

of Robert Edward Wright and Elsie M. (Robertson) Wright. Educated: Public School, Picton, Ont.; Oakwood Collegiate Institute, Toronto, Ontario. Started with Investment department, Canada Life Assurance Company, 1925-37; Joined Mills, Spence & Co. Limited, 1937, elected Director, 1950, Vice-President, 1960, Executive Vice-President, 1963, President, 1964;

Chairman, 1968; Vice-President and Chairman of Ontario District Executive Committee Investment Dealers' Association of Canada, 1956-57. Married Alethea Helen Cooper, daughter of Alexander Cooper. Thessalon Ont., 1939; has one son (Donald R., and one daughter (Helen I. Whidden). Clubs: National, Toronto Hunt. Recreations: travel, fishing. Anglican. Residence: 1 Hillhurst Boulevard, Toronto, Ontario.

DUQUET, John Edward Lewis, Q.C., B.A., LL.L., LL.D., K.C.S.G. — Duquet, MacKay, Weldon, Bronstetter, Willis & Johnston, Barristers, Suite 3411, The Royal Bank of Canada Building, Place Ville Marie, Montreal 113, Que.; Director, Vice-

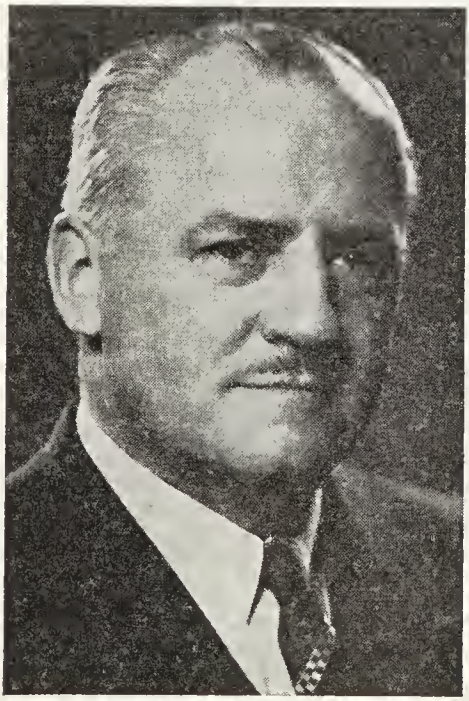

JOHN EDWARD LEWIS DUQUET, Q.C., B.A., LL.L., LL.D., K.C.S.G.

President and General Counsel: Canadiar Limited; Asbestos Corporation Limited; Director and Vice-President: Canada West Indies Molasses Company Limited; Chromium Mining & Smelting Corporation, Limited; Director: The Prudential Insurance Company of America; The Royal Bank of Canada; Montreal Trust Company; Domtar Limited; St. Lawrence Corporation Limited; Fraser Companies Limited; NLW-Worthington Limited; Champlain Oil Products Limited; Gillette of Canada Limited; Claude Neon Advertising, Limited; Liquid Carbonic Canadian Corporation Limited; Timmins Investments Limited. Born Richmond, Quebec, June 22, 1904, son of William James and Mary Ellen (Hayes) Duquet. Educated: Richmond, Que. school; St. Charles Seminary (Sherbrooke); University of Montreal. Read Law with Laflamme, Mitchell, Callaghan & Kearney; called to the Bar of Quebec, 1929; joined the firm of Mitchell, Kearney and Duquet; has continued in practice under firm names of Mitchell, Kearney & Duquet; Ralson, Kearney & Duquet; Kearney & Duquet; Kearney, Duquet & MacKay; Ralston, Kearney, Duquet & MacKay; Ilsey, Duquet & MacKay; Duquet MacKay, Weldon & Tetrault; Duquet, MacKay & Weldon; and Duquet, MacKay, Weldon, Bronsteter, Willis & Johnston. Appointed King's Counsel, 1947. Granted degree of LL.D. (honoris causa) by University of Sherbrooke in 1960. Commander of the Order of St. Gregory the Great by His Holiness Pope John XXIII in 1959. Clubs: Mount Royal; St. James's; Engineers'; Laval-sur-le-Lac Golf; Laurentian Golf & Country; Rideau; Mount Bruno Golf; Canadian (Montreal); Canadian (New York); Montreal Board of Trade. Recreation: golf. Residence: 99 Gordon Crescent, Westmount 217, Que.

ARGUE, Charles William, C.B.E., B.S.A., B.A., M.S., D.Sc. — Dean of Science and Professor, Biology, University of New Brunswick, Fredericton, N.B. Former Member: Fisheries Research Board of Canada; National Research Council; Member, Commonwealth Scholarship Committee. Born Vancouver, B.C., Oct. 17, 1904, son of William P. and May (Bell) Argue. Educated: public and high schools, Vancouver, B.C.; University of B.C., B.S.A., 1925; B.A., 1927; Iowa State College, M.S., 1926; postgraduate studies, McGill University, 1927-30. Married Jean Gertrude Campbell, Sept. 3, 1932. Societies: Zeta Psi; Phi Kappa Phi; Sigma Xi. United Church of Canada. Recreations: golf, gardening. Residence: Waterloo Row, Fredericton, N.B.

SUTHERLAND, Hugh Stuart, B.Sc., Ph.D., LL.D. (Hon.) — Vice-President, Gulf Oil Canada Limited, 1 Place Ville Marie, Montreal 2, Quebec. Chairman of the Board, Shawinigan Chemicals Limited, Montreal; Director, Shawinigan Limited, London, England; Midwest Carbide Corp., Keokuk, Iowa. Born Amherst, Nova Scotia, March 24, 1909, son of C. Stanley and Margaret (Goodwin) Sutherland. Educated:

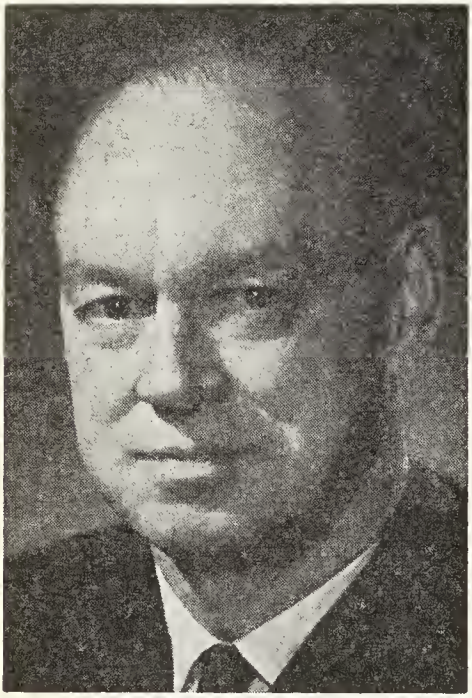

HUGH STUART SUTHERLAND, B.Sc., Ph.D., LL.D. (Hon.)

Public and High Schools, Amherst, N.S.; Mount Allison University (B.Sc. 1928); McGill University (M.Sc. 1929); Ph.D. 1931); Imperial College of Science of London University (D.I.C. 1935). Joined Shawinigan Chemicals Limited at Shawinigan, 1931, attached to the Plant Research Laboratory; Works Manager, St. Maurice Chemicals Limited, Lac à la Tortue, Que., 1942-44; General Sales Manager, Shawinigan Chemicals Limited, 1945; Vice-President, Sales, 1947; Executive Vice-President and General Manager, 1956; President, 1958; Chairman of the Board and President, 1965; Chairman of the Board, 1966. Married Margaret Emeline Macdonald, 1933; has one son and one daughter. Clubs: University (Montreal); St. James's; Forest & Stream; Chemists (New York); Hermitage Country; Lac Marcotte Fish and Game. Societies: A.F. & A.M., Fellow and Past President (1965-66); Chemical Institute of Canada, Past President (1966-67); The Montreal Board of Trade. United Church of Canada. Residence: 84 Brock Avenue N., Montreal West, Que.

VAILLANCOURT, Hon. Cyrille, C.B.E., D.S.A., Commandeur, St.-Grégoire-le-Grand — Senator, Dominion of Canada, Ottawa, Ont. Managing Director, "La Federation des Caisses Populaires Desjardins de Québec" (Co-operative People's Savings Banks), Desjardins Building, Levis, Que.; Manager: L'Union régionale des Caisses Populaires Desjardins de Québec"; "La Caisse Centrale Desjardins de Lévis"; Director, "La Caisse Populaire de Lévis"; Manager, "Les Producteurs de Sucre d'Erable de Québec" (co-operative Society); Vice-President, La Société d'assurance des Caisses Populaires; Director, Les Prevoyants du Canada (Life Ins. Co.). President, L'Assurance-Vie Desjardins (Life Ins.). Born St. Anselme (Dorchester), Jan. 17, 1892, son of the late Cyrille and the late Marie-Louise (Larochelle) Vaillancourt. Educated: Lévis College; Laval University, Quebec, D.S.A. Clerk, journalism, "L'Etoile du Nord", Joliette, 1914; Head of Agriculture Service, civil employee, Department of Agriculture, Quebec, 1915; Head of Agriculture Service and Maple Sugar Service, Department of Agriculture, Quebec, 1918; Commandeur of St. Grégoire-le-Grand. Manager, la Fédération de Caisses Populaires Desjardins, 1932. Director and Manager, 1936, now Managing Director. Professor on Co-operation, Laval University, Que.; Organization of "La Société Co-operative des Apiculteurs", 1917 and "La Société des Producteurs de Sucre d'Erable de Québec", 1925; monthly periodicals; "L'Abeille", 1918 (replaced by L'Abeille & L'Erable", 1928); "La Revue Desjardins", 1935. Married Blanche Lajoie, daughter of Israel Lajoie, June 1, 1920; has three sons and five daughters. Clubs: Garrison; Club de Journalist (Que.); Club Universitaire (Laval, Que.); Saint-Denis (Montreal); Roman Catholic. Residence: 7 St. Mary Street, Lévis, Que.

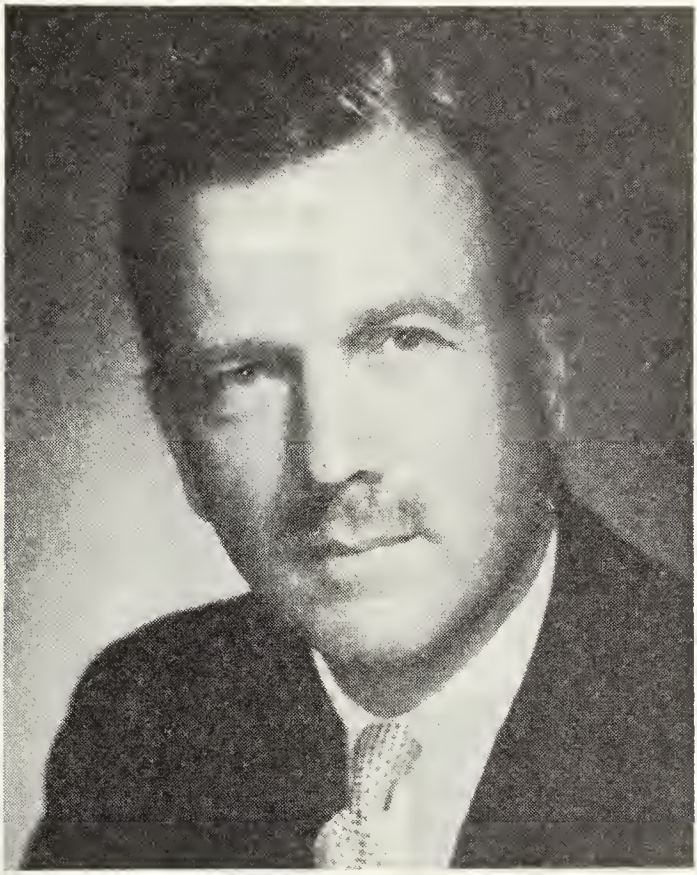

WILLIAM BEATTY MACDONALD

MACDONALD, William Beatty — Investment Dealer, President, A. E. Ames & Co. Limited, est. 1889, investment dealers, 320 Bay St., Toronto 1, Ont. Partner, A. E. Ames & Co., members, Toronto, Montreal, Vancouver and Winnipeg Stock Exchanges; Director, A. E. Ames & Co. Inc. (New York). Born Upland, California, Nov. 14, 1911, son of William Bruce Macdonald and Ann Norton Beatty, Toronto, Ont. Educated: Model School, Toronto; St. Andrews College; University of Toronto. Began career A. E. Ames & Co. Limited, 1931; Director, 1958; Vice-President, 1966; Executive Vice-President, 1967; President, 1968-. Military Service, 1940-45, R.C.A. 7th Cdn. Army Field and finally G 11 R. A. 1st Cdn. Corps. Married Eugenie Isabel, daughter of John Salmon Holmsted, Sept. 19, 1936; has one son (Robert Bruce) and one daughter (Jill). Clubs: York; National; Rosedale Golf. Society: Kappa Alpha. Recreations: golf and fishing. Anglican. Residence: 202 Roxborough Drive, Toronto, Ont.

RYAN, Francis J., Q.C. — Barrister, Partner, Stirling, Ryan, Goodridge, Caule, Gushue & Goodridge, est. 1963, Barristers and Solicitors, 283 Duckworth St., St. John's, Nfld. Director: The Price Company Limited; Price (Nfld.) Pulp & Paper Company Limited and a number of Newfoundland companies. Member, Advisory Board, Montreal Trust Company in Newfoundland; President, Bennett Brewing Company Limited. Member, Board of Regents, Memorial University of Newfoundland. Born St. John's, Nfld., March 28, 1926. son of James V. and Edith Ryan, both of St. John's, Nfld. Educated: Holy Cross School; St. Bonaventure's College. Read Law with the Present Chief Justice of Newfoundland, R. S. Furlong, October, 1942-47; Called to the Bar of Newfoundland, Oct. 15, 1947; Created Q C., Oct. 22, 1963. Vice-Prcs'dent for Newfoundland, Canadian Bar Association, 1963 and 1964; Commiss'oner of the Conference on the Uniformity of Legislation, 1960-67. Member: Board of Governors, Canadian Tax Foundation, 1964-66. Married Sheila Anne Fox, daughter cf Mr. Justice Cyril J. Fox April 21, 1949; has two sons. Clubs: Bally Haly Golf & Country; Murray's Pond, St. John's City. Roman Catholic. Residence: 9 Winter Ave., St. John's, Nfld.

FRANCIS J. RYAN, Q.C.

NICHOLLS, Lavinia Grace—Vice-President and Director, Toronto Mutual Life Insurance Company, est. 1935, 175 Bloor St. E., Toronto, Ont. Born Toronto, Canada, July 10, 1902, daughter of the late Herbert Samuel Nicholls and Grace L.M. (Gardner) Nicholls. Educated: Toronto public and secondary schools; University of Toronto Extension Courses, English and Mathematics; Journalism under J. Wellington Jeffers; also private tuition with Jessie Alexander Roberts and teachers affiliated with the Conservatory School of Expression. Secretary-Accountant, Insurance Department, Ancient Order of Foresters, Toronto, 1917 (later mutualized as Toronto Mutual Life Insurance Company); Senior Accou-

LAVINIA GRACE NICHOLLS

ntant-Assistant to Actuary, 1923-30; High Court Secretary, 1931-34; Managing Director, Toronto Mutual Life Insurance Company, 1935; Vice-President and Managing Director, 1954. President, Soroptimist Federation of the Americas, 1950-52; Treasurer, National Board of the Anglican Church Women. On Board of Anglican Women's Training College; President, Sunshine Club; Lay Representative from Church of St Mary the Virgin and St. Cyprian to Synod of the Diocese of Toronto. Clubs: Soroptimist Club of Toronto; Women's Canadian; Granite; Alpine; Central Ontario Drama League; Toronto and Ontario Field Naturalists. Recreations: Interested in dramatics; has an extensive library featuring poetry and drama; is an ardent canoeist; likes dogs; is particularly interested in colour in the outdoors, photography, flower arrangements and fabrics. Conservative. Anglican. Residence: Apt. 101, 2135 Avenue Road, Toronto 12, Ont.

BROWN, Anthony William Aldridge, M.B.E., F.R.S.C. — Professor, Head of the Department of Zoology, The University of Western Ontario, London, Ont.; Entomologist. Science Service, Canada Department of Agriculture (part-time); Associate Committee Member, Defence Research Board of Canada and U.S. National Research Council; President, Entomological Society of Canada, 1961-62; Chairman, International Relations Committee, Entomological Society of America; Gold Medal for Achievement, Entomological Society of Canada, 1963; President, American Mosquito Control Association, 1964. Editorial Board, Annual Review of Entomology; former Editor, The Canadian Field-Naturalist, 1940-42; Member, Expert Committee, World Health Organization; Special Consultant, U.S. Public Health Service. Born Horley, England, Nov. 18, 1911, son of William and Maisie Brown. Educated: Winchester College, England; University of Toronto; University of London, England (B.Sc.F., M.A., Ph.D.). Royal Society of Canada. Research Fellowship in Biology, London, England, 1936-37; Assistant Entomologist (in charge Canadian Forest Insect Survey), Canada Department of Agriculture, Ottawa, Ont., 1938-42, Associate Professor, Dept. of Zoology, University of Western Ontario, London, Ont., 1947-49; Biologist, World Health Organization, Geneva, 1956-58. Head of Department of Zoology, University of Western Ontario, London, Ont., since 1949; resumed post as Professor and Head of Dept. of Zoology, University of Western Ontario, July 1, 1958. F.R.S.C. (Fellow of the Royal Society of Canada). Author of following works: Insect Control by Chemicals, John Wiley, New York, 1951; Entomology; Medical and Veterinary (with D. N. Roy), Excelsior Press, Calcutta, 1953; Insecticide Resistance in Arthropods, World Health Organization, Geneva, 1958. Directorate of Chemical Warfare and Smoke, 1942-47; Lieut. to Major, 1946, M.B.E. Military Div. Married Jocelyn Evill, daughter of Norman Evill, Hampstead, England, June 11, 1938; has three daughters. Societies: Entomological Society of Canada, Pres., 1962; American Mosquito Control Association, Pres., 1965; Entomological Society of America, Pres., 1966; Canadian Society of Zoologists, Pres., 1966; E. S. Canada Gold Medal for Achievement, 1963. Residence: 275 Victoria Street, London, Ont.

TRACY, Clarence, B.A., Ph.D.—Professor of English Literature, Head of the English Department and Dean of Residence, University of Saskatchewan, Saskatoon, Sask. Born Dixie, Ont., May 9, 1908, son of Frederick and Charlotte (Haines) Tracy, both of Toronto. Educated: University of College, Toronto, 1925-30 (B.A.); Yale University, New Haven, Connecticut, 1931-34 (Ph.D.). Instructor (Latin), Queen's University, Kingston, Ont., 1930-31; Instructor (English), Cornell University, Ithaca, N.Y., 1934-36; Lecturer and later Assistant Professor, University of Alberta, Edmonton, Alta., 1936-47; Associate Professor, University of New Brunswick, Fredericton, N.B., 1947-50; Professor, University of Saskatchewan. Saskatoon, 1950 to date; Secretary-Treasurer (1952-54) and President (1945-56), Humanities Association of Canada. Author of: Artificial Bastard, a biography of Richard Savage, 1953, Toronto, University Press; Poetical Works of Richard Savage, Cambridge, University Press, 1962. Adjutant of University of Alberta Contingent of C.O.T.C., as Lieutenant and later Captain, 1940-45. Married Minerva Jacox, daughter of C. D. Jacox, Great Western Garment Co., Edmonton, Alta., Aug. 20, 1940; has one son and two daughters Recreation: music. Christian. Residence: Dean's Residence, University of Saskatchewan, Saskatoon, Sask.

OSLER, Britton Michael—Barrister-at-Law; Osler, Hoskin & Harcourt (Partner), Barristers and Solicitors, The Prudential Building, 4 King Street West, Toronto, Ont. Chairman of the Board, Phoenix Assurance Company, London. Born Toronto, Ont., June 10, 1910, son of Britton Osler, K.C., Toronto and Marion (Gwyn) Osler, Dundas, Ont. Educated: Trinity College

BRITTON MICHAEL OSLER

School, Port Hope, Ont.; Royal Military College, Kingston, and Osgoode Hall, Toronto, Ont. Read Law with Osler, Hoskin & Harcourt, 1931, called to the Bar of Ontario, 1934; created Q.C., 1954. Served with Royal Canadian Artillery 1941-45. Overseas 1942-45; Major 100 LAA, R.C.A. Director: The Borden Company Limited; The Acadia Insurance Co.; The Acadia Life Insurance Co.; Canadian Board. Member, Board of Governors, Trinity College School, Port Hope, Chairman, 1951-55. Married Mary Lorraine Forman, daughter of the late Andrew Forman, Montreal, June 8, 1935; has one son and one daughter. Clubs: Toronto; Toronto Golf; Toronto Hunt; York; Toronto Cricket, Skating and Curling. Recreations: golf, curling, fishing, boating and shooting. Anglican. Residence: 15 Highland Ave., Toronto 5, Ont.

MANUEL, Lt. Col. John Knight Schofield—General Manager, Olands Brewery Ltd., est. 1867, brewers, ale and lager beer, Saint John, N.B. Born Halifax, N.S., July 30, 1908, son of the late Charles S. and the late Bessie (Sinclair) Manuel, both of Saint John, N.B. and Oakland, California. Educated: London South Collegiate, London, Ontario. Began as Bank Clerk, Canadian Bank of Commerce, Lon-

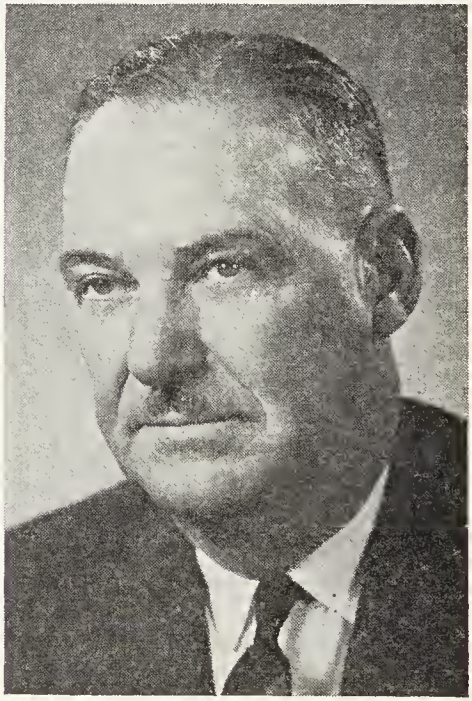

LT. COL. JOHN KNIGHT SCHOFIELD MANUEL

don, Ont., 1926-28; Salesman: Bell Telephone Company, London and Windsor, 1929-32; E.A. Segrist and Company, London, 1932-35; N.A. Mitchell and Company, London, 1935-39; Army Private to Lt.-Col., 1939-59; General Manager, Olands Brewery Ltd., Saint John, N.B. since 1959. Associate Member, Master Brewers Association: President, Maritime Provinces Boards of Trade, 1964-65; Immediate Past

President, Saint John Boards of Trade, 1964-65; Director: Canadian Automobile Assoc.; Canadian Chamber of Commerce; Maritime Automobile Association. Served in the Canadian Army as Private, 1939; Lieutenant, 1941; Capt.-5Cda Armed Div., 1943; Major-5Cda Armed Div., 1944; Lt. Col.-Instructor, Canadian Army Staff College; 1947; AA & QMG—Eastern Cmd., Halifax, 1950; AA & QMG, Cdn Joint Staff, London, England, 1954; AAG, Eastern Cmd., Halifax, 1957-59; Honorary ADC, Governor General of Canada, 1963-67. Married Mae Mineau, daughter of the late Arthur Mineau of Stoney Point, Ont., Sept. 30, 1932; has one son (Capt. D.S., 2RHC—Black Watch) and one daughter (Mrs. James Mackay, Halifax, N.S.). Clubs: Royal Wimbledon Golf, London, England; Moncton and Fredericton Golf; Riverside Golf and Country, Saint John, N.B.; Union, Saint John; Riverside Curling. Societies: Hibernia Lodge No. 3 N.B.R.; F & AM; 32° Scottish Rite; Shriner. Recreations: golf, curling, cards. Church of England. Residence: East Riverside, P.O., N.B.

JENNINGS, Stephen Arthur, M.A., Ph.D. — Professor and Head, Department of Mathematics, The University of Victoria, Victoria, B.C.; Mathematical and Actuarial Consultant; Advisory Council, Medical Services Association, Vancouver, B.C.; Advisory Council, B.C. Institute of Technology, Burnaby, B.C. Born Walthamstow, Essex, England, May 11, 1915, son of James William and Mabel (Ireland) Jennings, both of London, England. Educated: City of Oxford School; Jarvis Collegiate, Toronto, Ont.; University College, University of Toronto, Ont. (M.A., Ph.D.). Fellow, University of Toronto, 1936-39; Instructor, Yale University, 1939-40; Lecturer, University of British Columbia, 1940-43; Assistant Professor, 1943-44; Associate Professor, 1944-48; Full Professor, 1948-64; Academic Planner, 1962-63; Professor and Head, Department of Mathematics, University of Victoria, 1964 to date. Author of various articles on Algebra and the theory of groups in Research Journals. U.B.C. Contingent, C.O.T.C., 1943-45, as Captain. Married Dorothy Freeda Rintoul, daughter of Charles Rintoul, April 1, 1939; has one son and one daughter. Clubs: Royal Colwood and Uplands Golf. Society: Zeta Psi. Church of England. Residence: 3501 Cardiff Place, Victoria, B.C.

KILGOUR, John Sheppard, Q.C.—Vice-President, General Counsel and Secretary North American Life Assurance Co., est., 1881, 105 Adelaide St. W., Toronto, Ont. Born Toronto, Ont.; June 16, 1914, son of David E. and Olive (Sheppard) Kilgour, both deceased. Educated: Upper Canada College; McMaster University (B.A.); Osgoode Hall. Read Law with Norman S. Robertson, Q.C.; called to the Bar of Ontario, Sept., 1939; Q.C., 1958. Solicitor, North American Life Assurance Co., Toronto, 1939; Assistant Secretary, Dec. 1941; General Counsel and Secretary, Oct., 1946; Vice-President, General Counsel and Secretary, 1963; Campaign Chairman, Toronto United Appeal, 1957. Served with Royal Canadian Armoured Corps, 1942-45. Married Dorothy Elizabeth Becker, daughter of the late Dr. Charles W. Becker and Mrs. Becker, Toronto, Ont., July 19, 1941; has three daughters. Clubs: Toronto; Rosedale Golf. Society: Zeta Psi Fraternity. Recreations: golf and fishing. United Church of Canada. Residence: 78 Ridge Dr., Toronto, Ont.

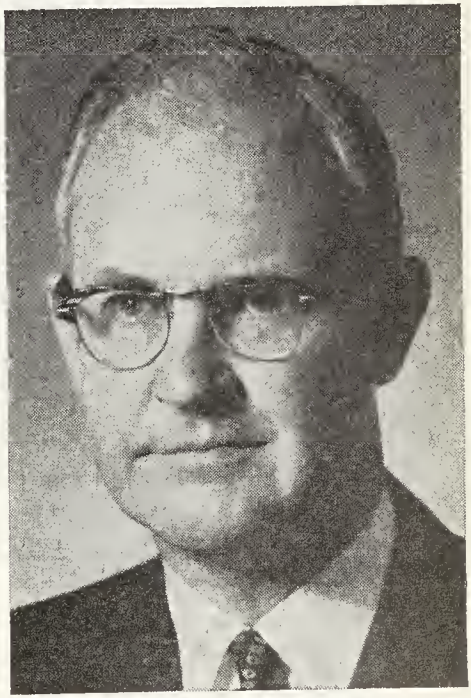

JOHN SHEPPARD KILGOUR, Q.C.

McCRACKEN, Archie Ross, B.A., M.A., F.S.A., F.C.I.A.—Vice-President and Actuary, North American Life Assurance Co., est. 1881, 105 Adelaide St. W., Toronto 1, Ontario. Born: Middlesex County, Ontario, Feb. 14, 1917, son of the late Ross McCracken and the late Laura Belle (Sutherland) McCracken, both of Middlesex County. Educated: Strathroy Collegiate Institute; University of Western Ontario; University

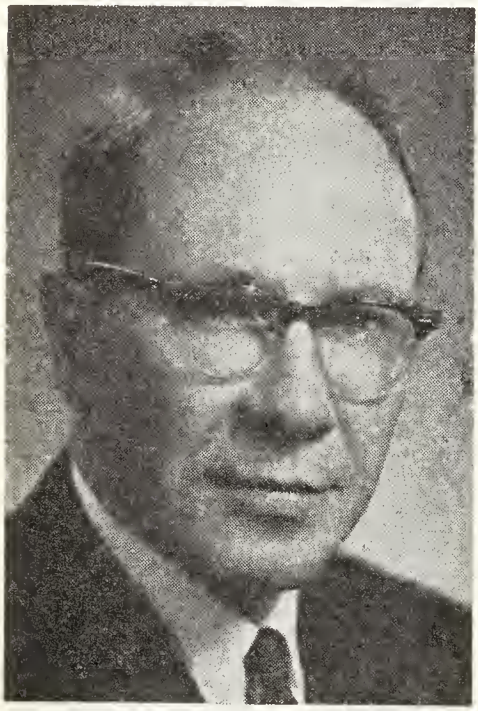

ARCHIE ROSS McCRACKEN, B.A., M.A., F.S.A., F.C.I.A.

of Toronto; B.A. (Mathematics), M.A. (Meteorology), F.S.A., F.C.I.A.. Actuarial Student, Mutual Life Assurance Co. of Canada, Waterloo, Ontario; 1939; Meteorologist, Dept. of Transport, Toronto, Ont., 1942; Actuarial Student, North American Life Assurance Co., Toronto, Ontario, 1945; Assistant Actuary, 1950; Associate Actuary, 1959; Vice-President and Actuary, 1964 to date. Fellow, Society of Actuaries; Fellow, Canadian Institute of Actuaries. President, Canadian Institute of Actuaries, 1967-1968. Gold Medallist in Mathematics, University of Western Ontario. Married Jocelyn Marie Jones, daughter of Arthur Jones Dec. 21, 1942; has one son. Club: St. George's Golf and Country, Toronto; Board of Trade of Metropolitan Toronto. Recreations: golf, curling, bridge. Protestant. Residence: 30 Bemersyde Drive, Islington, Ontario.

FISHER, Kenneth C(larke), M.A., Ph.D., D.Sc., F.R.S.C. — Professor and Chairman of the Department of Zoology, University of Toronto, Toronto, Ont. Born Saint John, N.B., Nov. 5, 1911, son of Stanley Edmund and Euphemia (Sipprell) Fisher, both of Saint John, N.B. Educated: Acadia University, B.A.; University of Toronto (M.A., Ph.D.); University of New Brunswick (D.Sc.) (Honorary). Began as Demonstrator in Physiology, University of Toronto, 1932; Instructor in Zoology, University of Maine, Orono, Me., U.S.A., 1936-37; Instructor in Physiology (summers), Marine Biol. Laboratory, Woods Hole, Mass., 1935-42; Asst. Professor, University of Toronto, 1937-50; Associate Professor, 1950-56; Professor of Zoology, 1956-; Chairman of the Department of Zoology, University of Toronto, Toronto, Ont., 1956-; Associate Dean, for Division 11 (Science) Graduate School, University of Toronto, 1956-61; Superintendent, Defence Research Board's Northern Laboratory, Dept. of National Defence, Churchill, Man., 1950-51; President, Royal Canadian Institute, 1955-56; Fellow of the Royal Society of Canada (elected, 1947); President, Section III (Science), 1962-63. Member, Board of Governors, Ontario Research Foundation; Attached to Canadian Army as civilian Operational Research Scientist, 1944-46; Member: Canadian Physiological Society; American Physiological Society; Society of General Physiologists; Association for the Study of Animal Behaviour; American Society of Zoologists. Author of scientific articles published in a variety of the American and Canadian scientific journals. Scientific specialty — general physiology; the publications dealing with the chemistry of living things and the analysis of the behaviour of living organisms. Married Jeanne Manery Fisher, daughter of the late Robert J. Manery, Chesley, Ont., 1938; has one son and one daughter. United Church of Canada. Residence: 17 Eastbourne Ave., Toronto 7, Ontario.

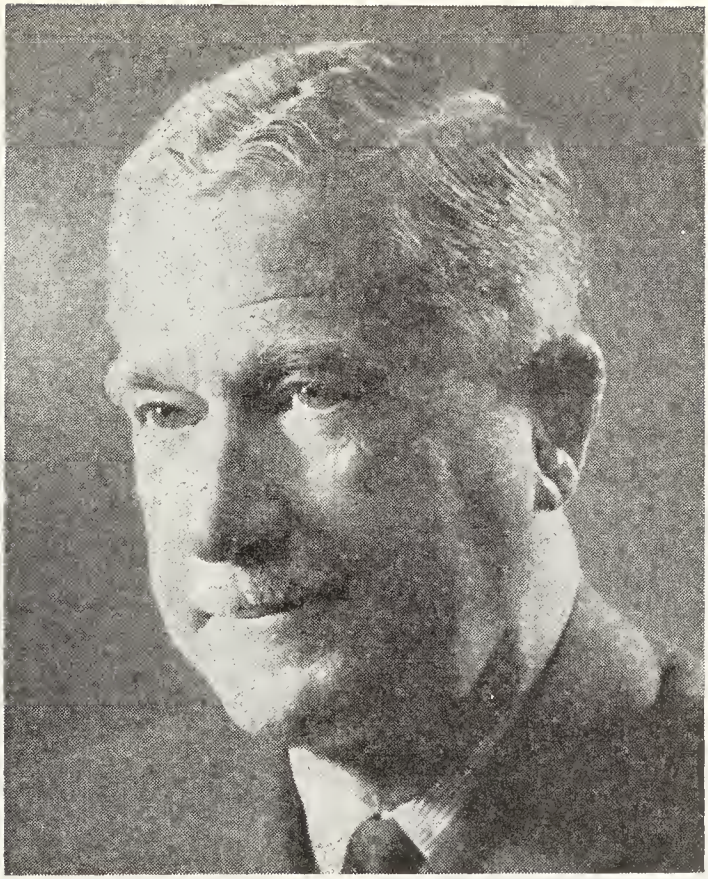

MAJ.-GEN. RALPH HOLLEY KEEFLER,
C.B.E. (1944), D.S.O. (1944), E.D.,
LL.D., B.A.Sc., P.Eng.

KEEFLER, Maj.-Gen. Ralph Holley, C.B.E. (1944), D.S.O. (1944), E.D., LL.D., B.A.Sc., P.Eng., industrialist; Chairman of the Board, Northern Electric Co. Ltd.; Director: Bell Canada; Guardian Insurance Co. of Canada; Guardian-Union Group of Insurance Companies; Canadian International Paper Company; Royal Bank of Canada. Born Weston, Ontario, Sept. 12, 1902, son of Lt. Col. Joseph and Margaret Isabel (Holley) Keefler. Educated: Western Canada, England, Toronto; University of Toronto (B.A.Sc. (Mech. Eng.), 1924). Began Bell Canada 1924; Montreal Div. Manager, 1946; Asst. to President, 1950; General Manager, Eastern Area 1953; Vice-President (Pub. Rel. 1954), (Ops. Staff 1956), (Finance, 1958); President, Northern Electric, 1961; President and Chairman of Board, 1963; Chairman of Board, 1967. Served in World War II, 1940-1945; commanded 2 Div. Arty. with rank of Brig., 1943; landed in Normandy, June 1944; had temporary command of 2 Cdn. Div. during fighting for Scheldt Estuary; commanded 6th Inf. Bde. until 1945; promoted Maj. Gen. and appointed to command 3 Cdn. Div. 1945; awarded Commander of the Order of the British Empire, Distinguished Service Order; twice mentioned in Despatches, Chevalier of the Legion of Honour (Fr.) and Croix de Guerre with Palm (Fr.); President (1965-66), Canadian Chamber of Commerce; Director, Canadian Electrical Manufacturers Assn.; Member: Adv. Comm., Canadian Standards Assn.;

Executive Committee and Director, Canadian Council International Chamber of Commerce; Director, Quebec Industrial Relations Inst.; Member, Corp. of Engs. of Que.; Committeeman, Ind. Science Sec. American Assn. for Advancement of Science; Commander Brother, Order of St. John and Hon. Vice-President, Quebec Council. Married Beatrice Louise Taschereau, daughter of Robert Taschereau, Sept. 14, 1927; has one son (Robert) and one daughter (Lois). Clubs: Mount Royal; St. James's; University (Montreal); Hermitage (Magog, Que.). Residence: 21 Barat Road, Westmount 217, Que.; office: 1600 Dorchester Blvd. W., Montreal, Que.

BEAUCHEMIN, Roger Olivier, B.A.Sc.— Consulting Engineer and Partner, Beauchemin-Beaton-Lapointe, est. 1956, 6655 Cote des Neiges, Montreal, Que. Born Don-

ROGER OLIVIER BEAUCHEMIN, B.A.Sc.

nacona, P.Q., May 20, 1923, son of Jules Armand and Marie Anne (Gervais) Beauchemin, Montreal. Educated: Mont St. Louis College; Ecole Polytechnique; University of Montreal, B.A.Sc. Engineer, Canada Cement Co., Montreal, 1950; Associate, J. A. Beauchemin & Associates, Montreal, 1955; Partner, Beauchemin-Beaton-Lapointe, Montreal, since 1956. Vice-President and Director, Mont Tremblant Lodge (1965) Inc.; Vice-Chairman, Montreal Port Council. Married Andrée Décarie, daughter of Dr. Noël Décarie, Westmount, P.Q., June 25, 1950; has three sons (François, Denys and Roger) and one daughter (Anne-Marie). Clubs: Laval sur le Lac Golf; Cercle Universitaire de Montreal. Societies: Engineering Institute of Canada; American Concrete Institute; Canadian Standards Association; Institute of Traffic Engineers; Canadian Good Roads Association; Corporation of Professional Engineers of Quebec. Recreations: golf, skiing, boating and painting. Roman Catholic. Residence: 4345 Westmount Avenue, Westmount, P.Q.

IRELAND, Percy Egerton, M.D. — Surgeon; Professor of Oto-Laryngology and Head of the Department, University of Toronto, Toronto 5, Ont. Born Toronto, Ont., June 20, 1904, son of George Ireland and the late Mary (Thompson) Ireland, both of Toronto, Ont. Educated: Parkdale Collegiate, Toronto, Ont.; University of Toronto (M.D.); Harvard Medical School. Fellow of Royal Society of Medicine, London, England. Junior Demonstrator, University of Toronto, Toronto, Ont., 1935; Senior Demonstrator, 1945; Acting Professor, 1946; Professor, 1947. Member, Examining Board of American Specialists, Oto-Laryngology since 1936; Fellow: American Otological Society; American Laryngological, Rhinological and Otological Society; Member: American Academy of Ophthalmology and Oto-Laryngology; Royal College Surgeons (c), 1951; American College Surgeons, 1954. Author of numerous medical publications. Fellow, Collegium Amicata Sacrum (Europe). Served as Consultant Otolaryngologist in Canada, England, Mediterranean and European theatres; Advisor, Oto-Laryngology to Can. Mil. HDQ., London, England, 1940-45. Married Muriel Inez Dech, daughter of the late Henrich Dech, Holland, Aug. 3, 1935; has one son and one daughter. Clubs: Canadian Officers; Military Institute; Lambton Golf and Country. Societies: Ionic Lodge, A.F. & A.M.; St. Paul's Chapter, Royal Arch. Recreations: golf and sailing. Conservative. United Church of Canada. Residence: 494 Avenue Road, Penthouse "A", Toronto 7, Ont.

GODWIN, Gordon, B.Sc.F. — Executive Vice-President: The Ontario Paper Company Limited, Thorold, Ont.; Quebec North Shore Paper Company, 680 Sherbrooke Street W., Montreal, Que. Vice-President and Director: Quebec and Ontario Transportation Co. Ltd., Marlhill Mines Ltd. Trustee, Ontario Paper Company Foundation. Born Edmonton, Alta., January 30, 1909, son of Edward Ashton Godwin and Alice Katherine (Barley) Godwin. Educated: Victoria High School, Victoria, B.C.; University of Washington, (B.Sc.F.). Member: St. Catharines Advisory Board, National Trust Company; Ontario Professional Foresters Assoc.; Canadian Institute of Forestry, Society of American Foresters. Married Doris Branson Rines, daughter of the late Leonard Dart Rines, Victoria, B.C., 1935; has two daughters (Laurel Patricia and Carol Ashton). Clubs: University (Toronto); St. Catharines Golf; Niagara Falls Country (Lewiston, N.Y.). Anglican. Residence: 3 Clearmount Circle, St. Catharines.

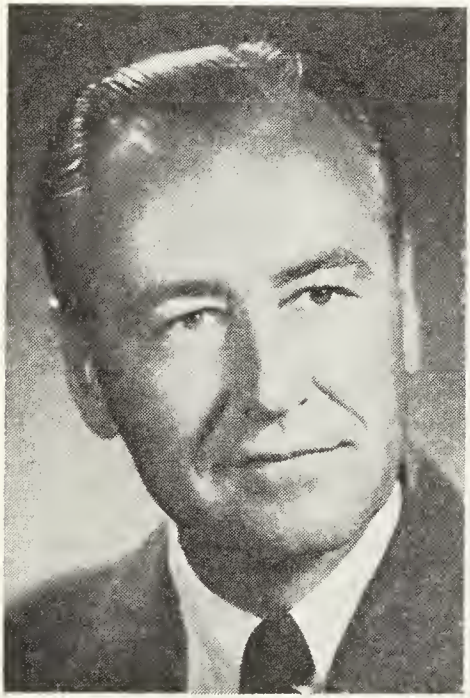

GORDON GODWIN, B.Sc.F.

SCOTT, Eric Duff—Partner, J. H. Crang & Company, 20 King Street West, Toronto 1, Ont. Member, Canadian Stock Exchange; Vice-President, Crang Securities Limited; President, Coppercorp Mines Ltd.; Director: Consolidated Proprietary Mines Holdings Limited; The Fund of Funds Limited; Inter-Provincial Commercial Discount Corporation Limited; Niagara Structural Steel Company Limited; Coppermine River Limited; Regent Fund; Regent Pension Fund; Teshierpi Ltd. Born Toronto, Ontario, July 7, 1908, son of Charles Duff and Harriet C. (Dent) Scott, both of Toronto, Ont. Educated: Trinity College School, Port Hope, Ont.; St. Andrew's College, Aurora, Ont.; Lavilla Lausanne, Switzerland. Married Pauline Marie Graves, daughter of Edwin Graves, M.P.P., St. Catharines, Ont., Sept. 29, 1934; has three sons. Clubs: Toronto, National, Granite (all of Toronto); Canadian (New York); Niagara Falls Club; Big Bay Point Golf. Recreations: golf and boating. Progressive Conservative. Anglican. Residence: 66 Admiral Rd., Toronto 5, Ont.; summer residence: Big Bay Point, Ont.

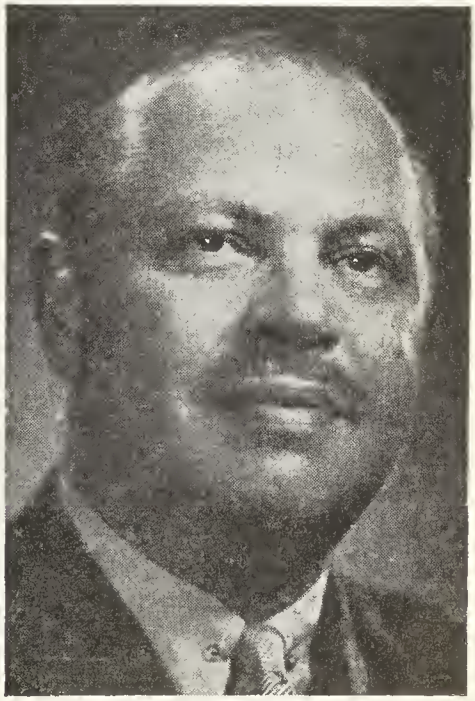

ERIC DUFF SCOTT

CAMPO, Alfredo Felice Michele, LL.D.— Chairman of the Board and Chief Exec. Officer, Petrofina Canada Ltd., Place Ville Marie, Montreal, Que.; Director:

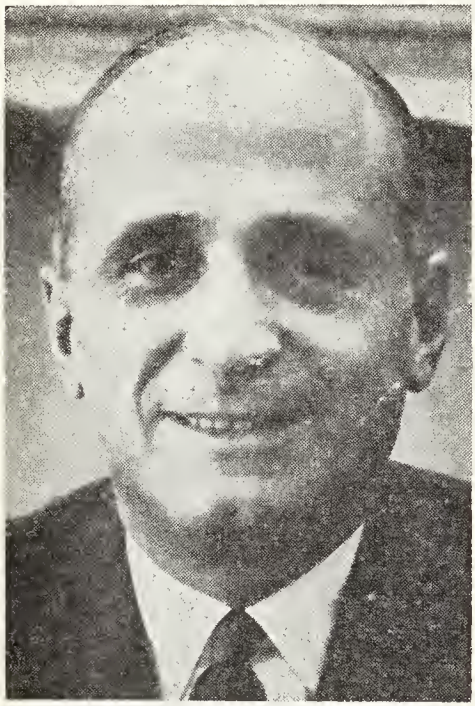

ALFREDO FELICE MICHELE CAMPO, LL.D.

American Petrofina Inc.; Place-Victoria-St.-Jacques Co. Inc.; Canadian Fina Oil Limited. Born Castel di Lucio, Italy, Jan. 22, 1905, son of Cav. Uff. Placido Campo and Mathilde Lo Forti of Reitano. Educated: Royal Universities of Palermo and Catania (LL.D.). Served with School for Officers, Palermo, Italy (Field Artillery). A resident of Canada since 1926; spent entire business career in the oil industry at Winnipeg and Montreal. Governor: Montreal General Hospital; Queen Elizabeth Hospital; Douglas Hospital; the Montreal Children's Hospital and Hospital Ste-Justine. Member of the Advisory Board of the Department of Business Administration of Bishop's University; Member of Board of Governors of Loyola College, Montreal; Member, General Council of Industry of the Province of Quebec; Vice-President of APITCA. Chairman of Italian Chamber of Commerce. Married; has one daughter (Giovanna). Clubs: Forest & Stream; Mount Royal; St-Denis (Montreal); Mount Bruno Country; St. James's (Montreal). Residence: 3468 Drummond, Montreal, Que.

ZIMMERMAN, Adam Hartley, O.B.E., B.A.Sc., D.Sc., LL.D. (Hon.) — Chairman, Defence Research Board, Department of National Defence, "A" Building, National Defence Headquarters, Ottawa. Born Hamilton, Ontario, June 25, 1902, son of Alexander Franklin and Hessie Beatrice (Walker) Zimmerman, both of Hamilton. Educated: Highfield School, Hamilton; Royal Military College (1919-22), silver medallist; University of Toronto, B.A.Sc. (Mining Engineering), 1924; Hon. LL.D., McMaster University, May 20, 1957 and Dalhousie University, October 1960; Hon. D.Sc.University of Ottawa, October 14, 1962. Engineer: Hollinger Consolidated Gold Mines, Timmins, Ontario, 1924-28; Engineer, El Tigre Mining Co., Kansas City, Missouri, U.S.A., 1928-30; Joined Moore Corporation in Toronto, 1930; Assistant Director of Research, Moore Corporation, Niagara Falls, N.Y., 1932-41; Director, Small Arm Production, Dept. of Munitions and Supply, Ottawa, Ont., 1941-43; Director-General of signals production, Ottawa, 1943-44; Director of Production, Moore Corporation and General Production Manager, Moore Business Forms, Niagara Falls, N.Y., 1945-54; Director, Electronics Division, Department of Defence Production, Ottawa, Ont., 1951; Member, Defence Research Board (representing Department of Defence Production), Ottawa, Ont., 1952-54; Vice-Chairman, Defence Research Board, Ottawa, Jan. 1, 1955 to Feb. 29, 1956; Chairman, Defence Research Board, Ottawa, March 1, 1956; O.B.E., 1944, for services with Department of Munitions and Supply. Appointed a Member of the National Productivity Council for the years, 1961-63. Married Mary Ethelwyn Balantyne, Toronto, Ont., June 20, 1925; has one son and one daughter. Clubs: Rideau, Ottawa; University, Toronto; Royal Military College Club; Champlain Society (University of Toronto Library). Recreations: sailing, fishing, collecting mineral samples. Presbyterian. Residence: 150 Lakeway Drive, Rockcliffe Park, Ottawa, Ont.

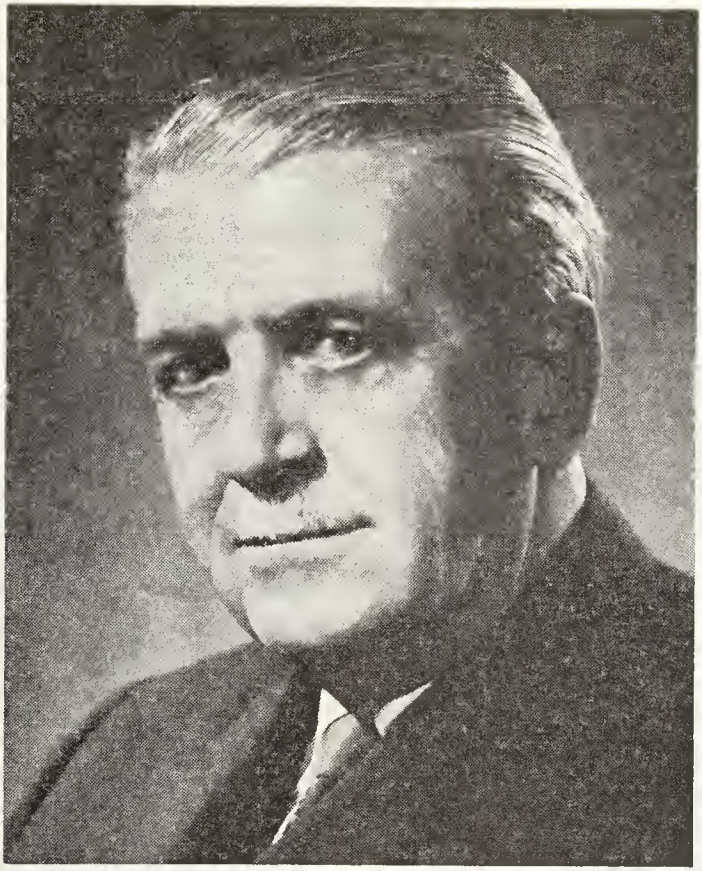

LOUIS DRISCOLL, B.A., F.C.A.

DRISCOLL, Louis, B.A., F.C.A. — General Manager, United Grain Growers Limited, est. 1906, farmer owned, operating 849 country elevators and terminal facilities, farm supplies distribution, insurance agencies, printing and publishing, feed manufacturing, 395 Main St., Winnipeg, Man. General Manager: The Grain Growers Export Company Limited; UGG Insurance Agencies Limited; United Livestock Feeds Limited. Past President, Association for Retarded Children in Greater Winnipeg. Member, Board of Honorary Governors, Canadian Association for Retarded Children. Born Winnipeg, Man., son of the late Richard Driscoll of Arnprior, Ont. and the late Lucy (Gelley) Driscoll of Levis, Que. Educated: St. Boniface College; University of Manitoba, B.A., C.A. Assistant Treasurer, United Grain Growers Limited, Winnipeg, 1947; Treasurer, 1951; Comptroller, 1959; General Manager since 1961. Director of Association for Retarded Children, Winnipeg, 1952-66; Director, Amsco International Ltd. Member: Board of Governors, Winnipeg Grain Exchange; Advisory Board, St. Boniface General Hospital; The Civic Development Corporation; Chairman, "The Minister's Board" under the Mental Health Act (Manitoba). Married Bernice O'Rourke, 1934; has two sons (Richard and Michael) and two daughters (Mrs. Joann Malloy and Mrs. Judith Brown). Club: Manitoba. Residence: 128 Yale Avenue, Winnipeg, Man.

CONNELL, Herbert Basil Magor — Stockbroker, Executive Vice-President, Canavest House Limited (formerly J. R. Mooney & Co. Limited), est. 1933, stockbrokers, 110 Yonge Street, Toronto 1, Ont. Born Toronto, Ont., July 4, 1925, son of the late Mr. Connell and Dorothy Isabel Connell, Montreal, Que. Educated: McGill University, Montreal. Security Trader, Montreal Trust Co., Montreal,

HERBERT BASIL MAGOR CONNELL

1952-54; Sales: Equitable Securities Canada Limited, Montreal, 1954-56; Director, Morgan, Ostiguy & Hudon Inc., Montreal, 1957-68; Executive Vice-President, Canavest House Limited, Toronto, May 1968 to date. Member, Board of Trade of Metropolitan Toronto. Married Dorothy Nesbitt, August 26, 1956. Club: Thistle Curling, Montreal. Society: Delta Upsilon Fraternity, Montreal. Recreations: skiing, curling. Church of England. Residence: 9 MacLennan Avenue, Toronto 5, Ontario.

GALLAGHER, Donald McKenzie, B.Sc. — Vice-President, Canadian Industries Limited, manufacturer and distribution of chemicals and allied products, 630 Dorchester Blvd. W., Montreal, Que. Director: Univex Plastics Ltd.; Canadian Hanson & Van Winkle Co. Ltd.; Bapco Paint Ltd. Born Saskatoon, Sask., Oct. 30, 1915. Educated: Public School, Saskatoon; High School, Sydenham, Ont.; Queen's University, Kingston, Ont. (B.Sc. (Mining Engineering). Began career engineering and supervisory positions in munitions manufacture, Defence Industries Ltd., Montreal, Nobel, Ont., Pickering, Ont.,

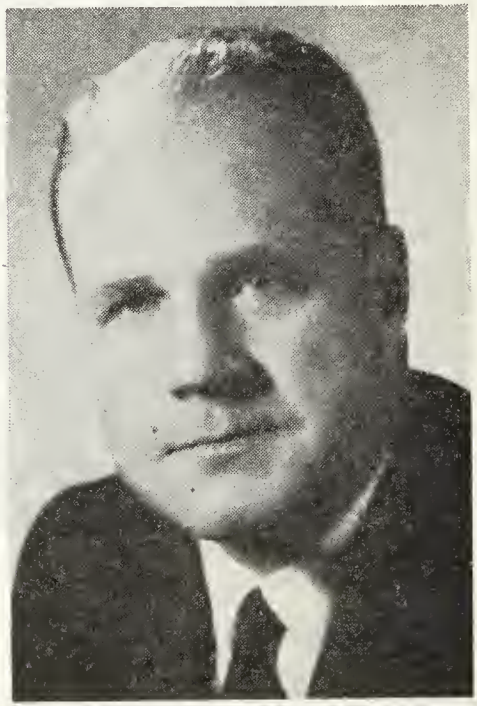

DONALD McKENZIE GALLAGHER, B.Sc.

1940-46; supervisory and managerial positions in explosives manufacture: Canadian Industries Ltd., Montreal, Nobel, McMasterville, Que.; Montreal, 1946-63; Production Manager, Explosives, Montreal, 1963-64, Production Manager, Plastics, 1964-66; General Manager, Plastics, 1966-68; Vice-President, Montreal, 1968-. Member: Chemical Institute of Canada, Society of the Plastics Industry.

Married Margaret Johnston, May 2, 1939; has two sons (David and Andrew) and one daughter (Katherine, (Mrs. M. Boyes). Club: Montreal Skeet.

JEFFERY, Joseph, O.B.E., Q.C. — Chairman of the Board, London Life Insurance Company, Dufferin Ave., London, Ont.; Mail address: P.O. Box 2095; Partner: Jeffrey, Brown, Beattie & Gunn, Jeffery & Jeffery, Barristers and Solicitors, 174-180 King St., London, Ont. President: Two Hundred Queen's Avenue Limited;

JOSEPH JEFFERY, O.B.E., Q.C.

Covent Garden Building Incorporated; London Hunt Kennels Limited (Director); Vice-President: London Winery Limited; Forest City Investments Limited (Director); Canadian Council International Chamber of Commerce and also Director and member of Executive Committee (Canadian Section); London Realty Management & Rentals Limited (Director); Director: Toronto-Dominion Bank; Pension Fund Committee, Toronto-Dominion Bank; Boug Realty Limited; Community Television Limited (Secretary); Hiram Walker-Gooderham & Worts Limited; Thames Valley Investments Limited; Rediffusion Inc. (Montreal); Lonland Holdings Limited; Orchard Park (London) Development Company Limited; Dunwell Holdings Limited; Canadian Enterprise Development Corporation Limited; Canadian Council of Christians and Jews (Member, Executive Committee); Secretary, London Broadcasters Limited; Honorary Colonel: London Service Battalion; Director: Transvision (Eastern Townships) Ltd. Governor and Vice-Chairman, Board of Governors, The University of Western Ontario; Member, Board of Management, Victorian Order of Nurses for Canada (Past President) and member of the Investment and Finance Committee. Honorary Vice-President, The Canadian Arthritis and Rheumatism Society. Trustee, YMCA-YWCA; Past President: London Chamber of Commerce; Ontario Chamber of Commerce; Past President and Director, Canadian Chamber of Commerce (Member, Advisory Committee); Deputy-Chairman, The Federation of Commonwealth Chambers of Commerce (Chairman, Canadian Section); Director, Canada-Israel Chamber of Commerce and Industry; Member, Canadian Institute of International Affairs; Past Vice-President, Canadian Bar Association. Chairman, C.B.I.A.C. for O.E.C.D. Canadian Business and Industry Advisory Committee for the Organization for Economic Co-operation and Development; Past President, Canadian Legion, Vimy Branch; London United Services Institute; United Nations Association, London Branch; Member: Newcomen Society in North America; Law Society of Upper Canada; Institute of Radio Engineers; Canadian Tourist Association; Advisory Board, London Little Theatre. Born London, Ont., Sept. 1, 1907, son of the late James Edgar and Gertrude (Dumaresq) Jeffery, both of London, Ont. Educated: London public and secondary schools; Osgoode Hall Law School, Toronto, Ont. Read Law with Phelan & Richardson, and Jeffery & Jeffery; called to the Bar of Ontario, 1930; created Q.C., 1956. Served with Royal Canadian Navy, 1940-46; retired with rank of Captain. Acted as Secretary and Member, Naval Board of Canada. Awarded O.B.E., 1945. Received Human Relations Award from Canadian Council of Christians and Jews, 1956. Married Nora Alicia Morris, daughter of the late Rev. John Morris and the late Mrs. Morris, St. Williams, Ont.; daughter Elizabeth by a

former marriage; two sons (Joseph and John Gordon); three daughters (Alicia, Jennifer and Deborah). Clubs: London Hunt & Country; Royal Canadian Yacht (Toronto); Sarnia Yacht; Detroit Yacht; Fanshawe Yacht Club Inc.; Great Lakes Cruising; Caledon Mountain Trout; Jovial Fish and Game; London Baconian; London Club; London City Press; Granite; St. Denis (Montreal); Sarnia Golf and Curling Ltd.; Royal Canadian Naval Sailing Association. Society: A.F. & A.M. (Tuscan Lodge). Recreations: riding, fishing, yachting and amateur radio. Liberal. Anglican. Residence: Black Acre Place, R.R. No. 3, London, Ont.

BROWN, Fred Boyd — Chairman of the Board, Kelly Douglas & Co. Ltd.; Chairman: Straits Towing Ltd.; B.C.

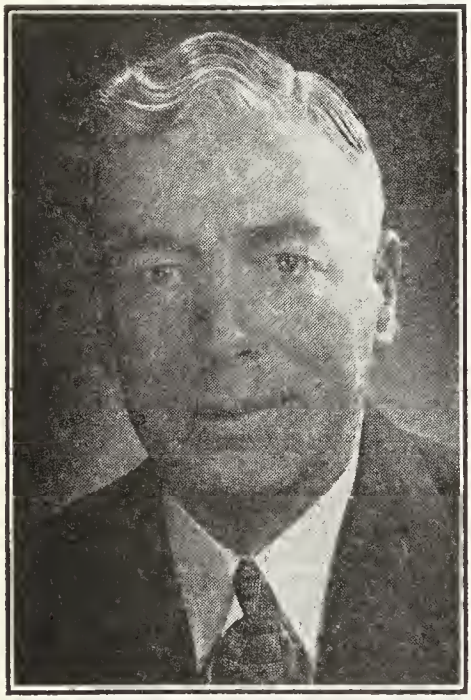

FRED BOYD BROWN

Marine; Vice-President, Inland Natural Gas Co., Ltd.; Director, Capilano Timber Co. Ltd.; President, Union Steamships Ltd.; Director, Burns & Co. Ltd.; Vice-Chairman: Pacific Press Ltd.; British Columbia Transformer Co. Ltd.; North American Life Assurance Company; The Bank of Nova Scotia (Vice-President and Director); Sun Publishing Co. Ltd.; British Columbia Telephone Co. Director: Vancouver Hockey Club Ltd.; Knight of Grace of the Order of St. John; President: Pacific Logging Congress, 1940; B.C. Loggers' Association, 1936-37; Vice-President, Canadian Forest Products Ltd., 1942-44 Inc.; Managing Director, B. & K. Logging Co., 1923-44, and Earle and Brown Timber Co., 1928-44. Born Brandon, Man., Sept. 10, 1900 son of John Murdock Brown of Weldford, N.B., and Sarah Dorrance, Seaforth, Ont. Educated: high school, Vancouver. Married Wilma C. Wright, daughter of George P. Wright of Markdale, Ont., late of Tacoma, Washington, July 7, 1927; has one daughter (Mrs. Ronald Laird Cliff). Clubs: Vancouver; Shaughnessy Golf & Country; Capilano Golf; Vancouver Yacht; Vancouver Lawn Tennis. Society: A.F. & A.M. Recreation: golf. United Church of Canada. Residence: 5476 Angus Drive, Vancouver, B C. Business address: 1740, One Bentall Centre, 505 Burrard St., Vancouver 1, B.C.

HAM, Arthur Worth, M.B., F.R.S.C. — Professor of Anatomy, University of Toronto, Toronto 5, Ont. Born Brantford, Ont., Feb. 20, 1902, son of John Taylor and Isabella Ham, both of Brantford, Ont. Educated: Collegiate Institute, Brantford, Ont.; University of Toronto, Toronto, Ont. (M.B.). Interne, Wellesley Hospital, Toronto, Ont., 1926-27; Postgraduate study, Department of Pathology, University of Toronto, 1927-29; Postgraduate study, Department of Anatomy, Washington University School of Medicine, St. Louis, Mo., 1931-32; joined staff of Department of Anatomy, University of Toronto, Toronto, Ont., 1932. Honorary Secretary-Treasurer, Banting Research Foundation; Head, Division of Biological Research, The Ontario Cancer Institute, 500 Sherbourne St., Toronto, Ont., 1957-63; Research Advisor, The Ontario Cancer Institute, Toronto, since 1963. Played on Canadian Davis Cup Team, 1927-28. Author of "Doctor in the Making" (in collaboration with Dr. M. D. Salter), a book, 1943; "Histology", published by Lippincott, 1950, 1953, 1957, 1961, 1965 (5 editions); many papers in scientific journals. Married Dorothy Carlotta Ross, daughter of the late George Forbes Ross, Aug. 18, 1925; has one son. Residence: R.R. No. 2, Markham, Ont.

McMURRAY, MacKenzie, B.A.Sc., M.Comm. — President and Chief Executive Officer, Dominion Bridge Company Limited, P.O. Box 280, Montreal 101, Que. Director: Eastern Canada Steel & Iron Works Limited; Algoma Steel Corporation Ltd.; Canadian General Electric Company Ltd.; MFB Mutual Insurance Co. Born Toronto, Ont., April 7, 1915, son of the late Samuel McMurray of Glasgow, Scotland and Helen (MacKenzie) McMurray of Perth, Scotland, also de-

MacKENZIE McMURRAY, B.A.Sc., M.Comm.

ceased. Educated: Harbord Collegiate Institute, Toronto; University of Toronto (B.A.Sc., 1939, M.Comm., 1954). Joined Dominion Bridge Company Limited, 1940. Held various positions and became Assistant to Vice-President and Managing Director, Montreal, 1956; Vice-President, Finance, Montreal, 1957; Vice-President, Ontario Region, Montreal, 1959-62; Vice-President Finance and Director, 1962-63; President since 1963. Married Helen Bernice Wilson, daughter of the late Samuel Wilson, May 24, 1951. Clubs: University (Montreal); Montreal Thistle Curling; Engineers' (Toronto); Toronto Cricket, Skating and Curling; Forest and Stream, Montreal; Mount Royal, Montreal; Kanawaki Golf, Caughnawaga. Societies: Engineering Institute of Canada, Toronto Branch Chairman, 1954 (Councillor, 1954-57); Association of Professional Engineers of Quebec. Recreation: curling. Presbyterian. Residence: 4066 Gage Road, Montreal 218, P.Q.

FRICKER, Robert John Anthony, B.Eng. — Vice-President, Operations, Dominion Bridge Company Limited, P.O. Box 280, Montreal 101, Quebec. Born Salisbury, England, Mar. 21, 1918, son of Cecil Oscar

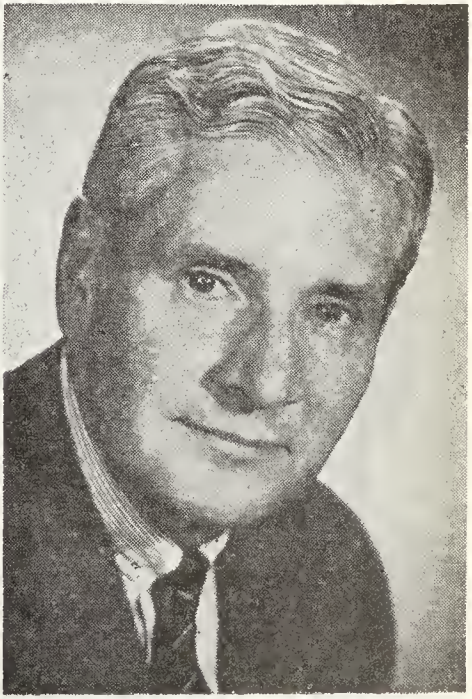

ROBERT JOHN ANTHONY FRICKER, B.Eng.

Fricker, Capetown, South Africa and the late Henrietta (Gentles) Fricker of Montreal. Educated: Dorchester House School, Vancouver, B.C.; McGill University, B.Eng. (Mning 1940). Sales Engineer, Dominion Bridge Company Limited, Vancouver, 1946-52; Production Manager, 1952-56; Ass't. to Vice-President and Man-

aging Director, Montreal, 1956; Vice-President, Manufacturing, 1957; Vice-President: Western Region, Montreal, 1959-62; Eastern Region, 1962-68. Served with R.C.N.V.R. as Lieut. (E), 1943-45. Married Mary June Murphy, daughter of the late Paul Edward Murphy, Nov. 7, 1942; has two sons and one daughter. Clubs: University and Saint James's, Montreal. Societies: Delta Kappa Epsilon Fraternity. Member: Engineering Institute of Canada; Corporation of Professional Engineers of Quebec. Recreations: golf, skiing, fishing. Anglican. Residence: Apt. F-31, 1321 Sherbrooke Street West, Montreal 109, Quebec.

BARCLAY, Kenneth Stuart, B.Comm. — Vice President, Finance and Director, Dominion Bridge Company Limited, P.O.

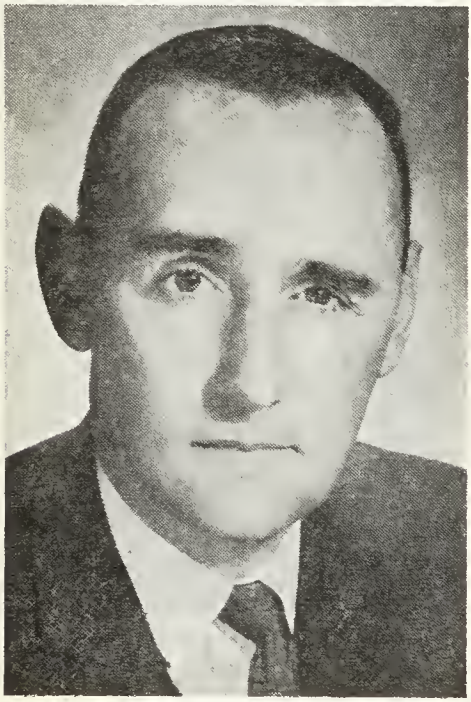

KENNETH STUART BARCLAY, B.Comm.

Box 280, Montreal 101, Quebec. Director of various Dominion Bridge Subsidiary Companies. Born Montreal, May 2, 1926, son of the late Stuart Murray Barclay and Eileen G. (Millen) Barclay. Educated: West Hill High School, Montreal; McGill University, B.Comm., 1949. Joined Dominion Engineering Works Limited, Montreal in 1949. Various positions in Financial Department. Appointed Assistant Secretary in 1955; Assistant Treasurer, 1956; Secretary, 1956; Secretary-Treasurer, 1959. Joined Dominion Bridge, 1962. Several financial positions. Made Vice President, Finance in 1964; elected a Director in 1968. Married Audrey Dean Richardson, 1953; has one daughter and one son. Clubs: Engineers, Montreal; Rocheleau Fish & Game; Lac Ouiment. Member: Financial Executives Institute. Recreations: skiing, fishing, hunting. Residence: 14 Manresa Court, Beaconsfield 870, Quebec.

VOLKOFF, George Michael, M.B.E., B.A., M.A., Ph.D., D.Sc. — Professor and Head of the Department of Physics, University of British Columbia, Vancouver, B.C. Born Moscow, Russia, Feb. 23, 1914, son of the late Michael M. Volkoff and the late Elizabeth (Titoff) Volkoff. Educated: University of British Columbia (B.A., 1934, M.A., 1936); Honors in Physics and Mathematics. (Winner of Governor General's Gold Medal). Holder of University, James M. Goewey and Whiting Fellowships, University of California, Berkeley, Calif., 1936-39 (Ph.D., 1940); Royal Society of Canada Research Fellowship at Berkeley and Princeton, 1939-40; University of British Columbia (Honorary D.Sc., 1945). Assistant Professor of Physics, University of British Columbia, Vancouver, B.C., 1940-42; Research physicist with N.R.C. Atomic Energy Project N.R.C., Montreal and Chalk River, 1943-45; Head of Theoretical Physics Branch in above project, N.R.C., Montreal and Chalk River, 1945-46; Professor of Physics, University of British Columbia, Vancouver, B.C., 1946 to date. Head, Department of Physics since 1961. Editor, Canadian Journal of Physics, 1950-56; Fellow, Royal Society of Canada (1948); M.B.E. (1945); Consultant, California Research Corporation, Summer 1953, Spring 1954; Visiting Professor, University of California, Berkeley, Calif., Summer Session, 1954. Visiting Research Fellow at CERN, Geneva, 1957-58. Author of numerous scientific publications. Married Olga Okulitch, daughter of the late Joseph Okulitch, June 22, 1940; has three daughters. Residence: 1776 Western Parkway, Vancouver 8, B.C.

ROBERT HALEY REID

REID, Robert Haley — President and Managing Director, London Life Insurance Company, est. 1874, London, Ont. Past President: The Canadian Life Insurance Association; Canadian Health Insurance Association; Director: Abitibi Paper Company Ltd.; Interprovincial Pipe Line Company; Lakehead Pipe Line Company, Inc.; The Canada Trust Company; Huron Erie Mortgage Corporation. Born London, Ont., Jan. 17, 1906, son of Edward Ernest and Ethel Eugenie Reid, both of London, Ont. (both deceased). Educated: public school and Collegiate Institute, London, Ont.; University of Toronto, Toronto. Clerk, Wood Gundy & Co., Limited, Toronto, 1928; Office Manager, Harrison & Company Limited, Toronto, 1932; entered Investment Dept., London Life Insurance Co., London, 1933; Executive Assistant, 1936; Director and Member, Executive Committee, 1938; Managing Director, 1941; Vice-President, 1947; Executive Vice-President, 1953; President, 1958. Clubs: London; London Hunt and Country; National (Toronto). Liberal. Residence: 837 Talbot St., London, Ont.

CORBET, J. M. Richard — 44 King St. W., Toronto. Born Owen Sound, Ont., Nov. 17, 1903, son of Robert E. and Elizabeth (Morris) Corbet, both of Owen Sound,

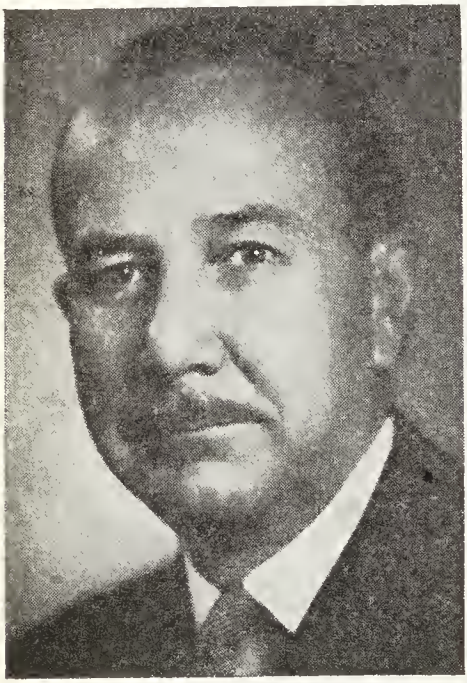

J. M. RICHARD CORBET

Ont. Educated: public and high schools, Owen Sound, Ont. Married Mildred Cox, daughter of Loran Cox, Moweaque, Ill., Sept. 1934; has two daughters (Elizabeth Ann and Mary Jane). Director: Canada Permanent Trust Co.; Canada Tungsten Mining Corp. Ltd.; Global General Insurance Co.; Global Reinsurance Co.; Global Life Insurance Co.; Lake Dufault Mines Ltd.; Mattagami Lake Mines Ltd.; United Accumulative Fund Ltd.; United Venture Fund Ltd.; United American Fund Ltd. Clubs: Toronto; Toronto Hunt, Engineer's, Rosedale Golf, Toronto, North York, Eglinton Hunt, Woodbine Turf (all of Toronto); Caledon Riding, Caledon; Ojibway, Pointe au Baril; Great Lakes Cruising, Chicago; Ocean, Delray Beach; Delray Beach Yacht, The Little Club, Delray Beach (Florida). Anglican. Residence: 619 Avenue Rd., Toronto 7. Summer residence: Pointe au Baril, Ontario. Winter residence: 2665 N. Ocean Blvd., Delray Beach, Florida.

KIRKPATRICK, William Stafford, B.A.Sc. — Chairman, Cominco Ltd., Room 3100, 630 Dorchester Blvd. West, Montreal 101, Quebec; Chairman, West Kootenay Power & Light Company Limited; Director: Consolidated Bathurst Ltd.; Deloro Smelting & Refining Company Limited; Royal Trust Co.; Bank of Montreal; Canadian Investment Fund Ltd. and

WILLIAM STAFFORD KIRKPATRICK, B.A.Sc.

Canadian Fund Inc.; Director: Hawaiian Western Steel Limited, Hawaii; Dominion Bridge Co. Ltd.; Eldorado Nuclear Limited, Ottawa. Born Kingston, Ont., Oct. 28, 1903, son of the late Stafford and Lina Dorothy Kirkpatrick, Vancouver, B.C. Educated: Kingston Collegiate Institute; Upper Canada College, Toronto, Ont.; Royal Military College (Graduate 1924), Kingston, Ont.; University of Toronto (B.A.Sc. Metallurgical Engineering, 1926). Fellow Chemical

Institute of Canada; Honorary Doctor of Laws, University of Saskatchewan; Honorary Doctor of Sciences, University of Notre Dame, Nelson, B.C.; University of Toronto awarded the McCharles Prize. With Cominco Ltd. (formerly The Consolidated Mining & Smelting Company), Trail, B.C., 1926-40; on loan to Department of Munitions and Supply as Director and Manager, Alberta Nitrogen Products Limited, 1940-43; returned to Cominco as Assistant to the General Manager, 1943-45; Assistant General Manager, 1945-51; appointed Vice-President at Montreal, Que., 1951; elected to Board of Directors, 1953; elected Executive Vice-President, 1956; President, 1959; Chairman, 1964; Chairman and Chief Laws, University of Saskatchewan; Honor-Executive Officer, 1966; elected Chairman, 1969. Past President, The Canadian Chamber of Commerce (Past Chairman of the Executive Council). Past President and Director, Mining Association of Canada; Member, Export Advisory Council; Vice-President and Director, Y.M.C.A., Montreal, Que. Business Associations: C.B.I.A.C. to O.E.C.D. (past Chairman, Honorary member); Canadian Council, International Chamber of Commerce (Director, Canadian Council and Representative of Paris ICC Council); Canadian Export Association (Governor); Canadian Executive Service Overseas (Director); Private Planning Association (member); Canadian-American Committee (member — Cominco rep.); Canadian Trade Committee (member — Cominco rep.). Governor: Montreal General Hospital; Queen Elizabeth Hospital; Montreal Children's Hospital; Douglas Hospital. Fellow, Chemical Institute of Canada; Member, Institution of Mining & Metallurgy, London, England; Member, Canadian Institute of Mining & Metallurgy. Corporation of Sir George Williams University and Schools. Freeman, The City of Trail (June 1961). Married Doris Margaret, daughter of Thomas W. Bingay, Vancouver, B.C., Sept. 7, 1929; has three daughters. Clubs: Vancouver; Saint James's (Montreal); Mount Bruno Country; Royal Montreal Curling; Mount Royal (Montreal); Coral Beach (Bermuda); Hermitage Club. Recreations: golf, fishing, curling. Anglican. Residence: 2820 Hill Park Rd., Montreal 109, Que.

BLACKBURN, Julian Murray, B.Sc., Ph.D. — Professor of Psychology, Trent University, Peterborough, Ont. Born Hove, Sussex, England, Dec. 5, 1903, son of Ernest Murray and Fanny Julia (Reid) Blackburn of Henley-on-Thames. Educated: Winchester College; London University; Cambridge University; Yale University (B.Sc., Ph.D.). Research Worker, Industrial Health Research Board (London), Cambridge, Eng., 1928-33; Medical Research Council, London, Eng., 1935-38; Clinical Psychologist, Maudsley Hospital, London, Eng., 1936-38; Lecturer, London School of Economics (U. of London), London, Eng., 1938-48; Associate Professor, McGill University, Montreal, Que., 1948-49; Professor and Head of Dept. of Psychology, Queen's University, Kingston, Ont., 1949: Professor of Psychology, Trent University, Peterborough, 1965; Rockefeller Research Fellow, 1933-34; Member, Saffron Walden Rural District Council, 1946-48; Consultant, Ont. Dept. of Reform Institutions, 1952; Member: National Research Council Committee on Applied Psychology, 1953; Human Resources Advisory Committee, Defence Research Board, Ottawa, 1953; Scientific Planning Committee, Canadian Mental Health Association, 1954; Medical Advisory Committee, Alcoholism Research Foundation of Ont., 1952; Canadian Social Science Research Council, 1954; Editor, Canadian Journal of Psychology, 1959; Fellow: Canadian Psychological Assoc. (President, 1957). Author of numerous scientific publications. Married Jacinth Lesley Elwell, daughter of Dr. Harry W. Elwell, Eastthorpe Grove, Mirfield, York, Jan. 7, 1938; has one son and one daughter. Recreation: travel. Anglican. Residence: R.R. 3, Lakefield, Ont.

LABBETT, John Charles—Stockbroker; Sr. Partner, Davidson & Company, est. 1944. Members: Toronto Stock Exchange; Investment Dealers' Assoc. of Canada; Montreal Stock Exchange; Canadian Stock Exchange. Head Office: 25 Adelaide St. West, Toronto, Ont.; Branches: Montreal, Ottawa, Kitchener, St. Catharines, London, Ont., Hull, Que. Born Toronto, Ont., April 2, 1906, son of James and Ada Loretta (Stainton) Labbett, both of Toronto, Ont. Educated: Toronto Public and High Schools. Married Muriel Hannah, daughter of Robert William Hannah, Jan. 18, 1939; has one son (John Derek Robert) and one daughter (Veronique Estelle). Clubs: Ontario; Granite; Board of Trade of Metropolitan Toronto. Progressive Conservative. Anglican. Residence: 22 Edenbridge Drive, Islington, Ont.

MORRIS, Darcy Drummond, B.Sc., P.Eng., F.C.I.C., M.E.I.C.—Executive Vice-President, Cominco Ltd., est. 1906, 630 Dorchester Blvd. W., Montreal 101, Que., Mining, smelting, chemical and fertilizer

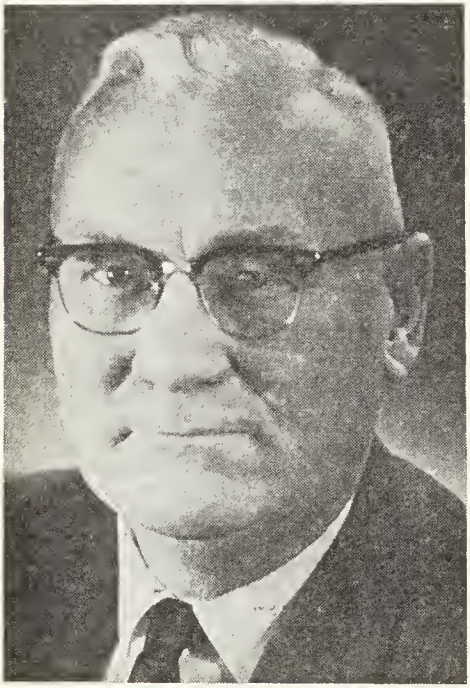

DARCY DRUMMOND MORRIS, B.Sc., P.Eng., F.C.I.C., M.E.I.C.

manufacture, Trail, B.C. President and Director: Pine Point Mines Ltd.; Vice-President and Director: Pacific Coast Terminals Ltd.; Pacific Coast Bulk Terminals Ltd.; Coast Copper Company Ltd.; National Hardware Specialties Ltd.; Schultz Die Casting Company; Director: West Kootenay Power & Light Co. Ltd.; Cominco Binani Zinc Ltd. (India); Mitsubishi Cominco Smelting Company Ltd. (Japan); Cominco American Incorporated; Canada Metal Company Ltd.; Cominco Australian Pty. Ltd.; Kootenay Engineering Company Ltd.; Hill Chemicals Inc.; Cominco Ltd.; Western Canada Steel Limited. Born Edmonton, Alta., March 17, 1906, son of the late Joseph Henry Morris, Edmonton and Margaret Drummond (Jardine) Morris. Educated: Trinity College School, Port Hope, Ont.; University of Alberta, B.Sc. in Chemical Engineering, 1928. Joined the staff of Cominco, Ltd. (formerly The Consolidated Mining and Smelting Company of Canada Limited, Trail, B.C.) in 1928. Assayer and Research Assistant, 1928; Assistant General Foreman, Ammonia Plt., 1938; Supt. Ammonia Div., Alberta Nitrogen Products Ltd., Calgary, 1941; Gen. Supt., 1943; Manager, Research & Development, Consolidated Mining and Smelting Co., Trail, 1949; Administrative Assistant, 1954; Assistant to General Manager, 1955; Assistant General Manager, 1956; Vice-President and General Manager, 1963; Vice-President, Operations, 1965 with headquarters in Montreal; elected Director, 1968; Executive Vice-President, May 1969. Member: Association of Professional Engineers of B.C. (P.Eng.); Chemical Institute of Canada (F.C.I.C.); Engineering Institute of Canada (M.E.I.C.); Alta. and NW Chamber of Mines & Resources; Convocation Founder of Simon Fraser University, Co-inventor of developments in ammonium phosphate and electrolytic hydrogen production. Co-author of technical papers in this field. Married Thelma Wilson McMillan, daughter of the late Hugh Arthur McMillan, Apr. 11, 1930; has one son (Patrick Arthur) and two daughters (Mrs. Katherine Louise McAllister and Mrs. Margaret Alice Sanft). Clubs: St. James's; Royal Montreal Curling; Vancouver Club; Union Club of B.C., Victoria. Recreations: golf, curling, hunting. Anglican. Residence: 3468 Drummond St., Montreal 109, Que.

JOHNSON, Most Rev. Martin Michael, D.D.—Born Toronto, Ont., March 18, 1899, son of Oliver and Julia (Radey) Johnson, both of Elora, Ont. Educated: St. Francis School; St. Michael's College, Toronto; St. Augustine's Seminary, Toronto (D.D.). Ordained Priest, June 14, 1924; Assistant at Weston, Ont., 1924-26; St. Helen's Church, Toronto, 1926-28; President, C.C.S. M.C., Toronto, 1928-29, and Catholic Truth Society, 1929-31; Bursar, St. Augustine's Seminary, 1931-35; Rector, St. Michael's Cathedral, Toronto, 1935-36; Bishop of Nelson, B.C., July 18, 1936; appointed Titular Archbishop of Cio, and Coadjutor Archbishop of Vancouver, Nov. 24, 1954; Archbishop of Vancouver, March 11, 1964. Roman Catholic. Office: 150 Robson Street, Vancouver 3, B.C.

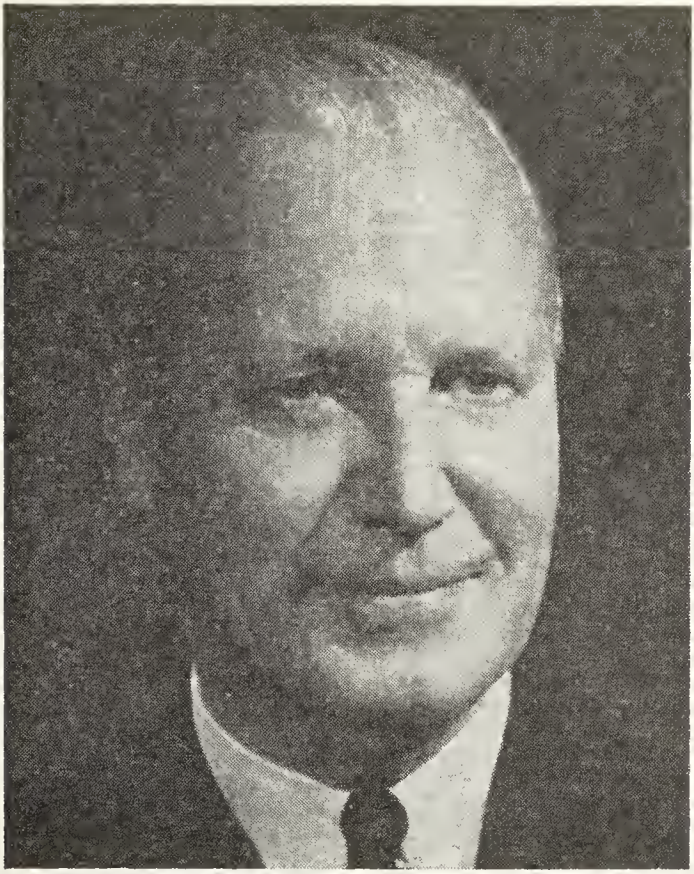

HON. GEORGE ALEXANDER DREW,
P.C., C.C., C.D., Q.C., LL.D.

DREW, Hon. George Alexander, P.C., C.C., C.D., Q.C., LL.D. — Barrister, former High Commissioner for Canada in the United Kingdom, former Premier of Ontario and Minister of Education. Chairman of the Board, Lake Ontario Cement Ltd. and of Standard Trust Co. Director: United Dominions Corp. Ltd.; Denison Mines Ltd.; Governor of the University of Toronto; Chancellor of the University of Guelph. Born Guelph, Ont., May 7, 1894, son of the late John J. Drew, K.C. of Guelph, Ont. and Annie I. S. (Gibbs) Drew of Toronto, Ont.; grandson of the late George A. Drew, Q.C., M.P. (a member of the first Parliament of Confederation and later Senior Judge of the County of Wellington, Ont.). Educated: public school; Guelph Collegiate Institute; Upper Canada College; University of Toronto; Osgoode Hall. Read Law with Ryckman, Dennison & Foster of Toronto, and C. L. Dunbar, K.C., of Guelph, Ont.; called to the Bar of Ontario, 1920. Practised in Guelph until the end of 1925; appointed Assistant Master Supreme Court of Ontario, 1926; appointed Master, Oct., 1929; K.C., 1933. First Chairman, Ontario Securities Commission, 1931-34; elected Leader of the Conservative Party in Ontario, 1938; elected by acclamation Ontario Legislature for Simcoe East, by-election, 1939; re-elected for High Park, Toronto, 1943 and 1945; sworn in as Prime Minister, Province of Ontario, Aug. 17, 1943. Returned as Prime Minister in the

Ontario Provincial Elections of June 1945, and June, 1948. Chosen Leader of the Progressive Conservative Party of Canada at Ottawa Convention, Oct. 2, 1948; elected for Federal Constituency, Carleton, Ont., in by-election Dec. 1948; re-elected general elections, 1949 and 1953. Leader of the Opposition, House of Commons, Jan. 1949. Sworn to the Privy Council, May 12, 1953. Canadian High Commissioner in the United Kingdom, 1957-64. President, Canadian Artillery Association 1932 and 1933. Chairman, Conference of Defence Associations 1933 and 1934. Honorary President, Ontario Artillery Association; formerly second Vice-President Dominion Command, Canadian Legion, B.E.S.L. Alderman, City of Guelph, 1922-23-24; Mayor of Guelph, 1925; President, Guelph Chamber of Commerce, 1924. Joined the 16th Battery, Canadian Artillery, in Guelph, 1910; enlisted with the 16th Battery, C.E.F., 1914; went Overseas, 1915; wounded May 1916, returned to Canada, July 1917; commanded 64th Battery, Oct. 1917 to April 1918; returned to hospital; discharged, June 1919; subsequently commanded the 11th Field Brigade with Headquarters at Guelph. This Brigade won the Shaughnessy Cup for general efficiency for Canada in 1927, 1928, 1930, 1931, and 1932. A.D.C. to His Excellency Lord Bessborough while Governor-General of Canada. Now Honourary Colonel of 11th Field Regiment, Royal Canadian Artillery with which he has been associated since 1910. Author of "Canada's Fighting Airman"; "The Truth About the War"; "Canada's Part in the Great War"; "Salesmen of Death"; "Tell Britain"; "The Truth About War Debts" and numerous magazine articles. Doctor of Laws (honoris causa), University of Toronto, Nov. 1945; Queen's University, Kingston, May 18, 1946; University of Western Ontario, London, June 11, 1947; University of Ottawa, Dec. 1947; Waterloo University, Waterloo, Oct. 1964. Headed Canadian delegations to United Nations Conferences on the Law of the Sea at Geneva in 1958 and 1960. Headed Canadian delegations to Commonwealth Education Conferences at Oxford in 1959 and New Delhi, India in 1962. Vice-President, Commonwealth Council, Royal Life Saving Society. Honorary President, Royal Life Saving Society of Canada. Married Fiorenza d'Arneiro Johnson (deceased 1965), daughter of Edward Johnson, C.B.E., LL.D., Mus.Doc., New York and Guelph, Sept. 12, 1936; has one son and one daughter. Married Mrs. George McCullagh, July 7, 1966, widow of George McCullagh, publisher of the Globe and Mail and Toronto Telegram. Clubs: York; Toronto; Toronto Golf; Albany; University (Toronto); Rideau; Guelph Country Club; Bucks Club, London, England. Recreations: golf, fishing, photography. Anglican. Residence: 60 Old Forest Hill Rd., Toronto.

NEILSON, John Warrington, B.A., D.D.S., M.S., F.I.C.D., F.A.C.D., F.R.C.D.(C). — Dean, Faculty of Dentistry, University of Manitoba, Winnipeg, Man. Born Saskatoon, Sask., Feb. 13, 1918, son of the late Dean James Neilson and Hattie Laura (Warrington) Neilson of Saskatoon. Educated: Buena Vista School, Saskatoon; Nutana Collegiate, Saskatoon; Willard Junior High School, Berkeley, Calif.; University of Saskatchewan; University of Alberta; University of Michigan; B.A., D.D.S., M.S., F.I.C.D., F.A.C.D., F.R.C.D.(C). Asst. Professor, Dentistry, University of Alberta, Edmonton, 1946-47, Associate Professor, 1947-52; Associate Professor, Dentistry, University of Washington, Seattle, Wash., 1952-57; Dean, Faculty of Dentistry, University of Manitoba, Winnipeg, 1957 to date. Director, Winnipeg Children's Aid Society; Advisory Board, Knowles School for Boys, Winnipeg; Diplomate and Examiner, American Board of Periodontology; Member: American Academy of Periodontology, Executive Committee 1965 to date; Council on Higher Learning, Province of Manitoba 1965-; American Academy of Oral Pathology; Canadian Academy of Periodontology, President, (1961-62). Consultant in Periodontology to the Royal Canadian Dental Corps, Winnipeg General Hospital and Children's Hospital of Winnipeg. Executive Committee, Royal College of Dentists of Canada, 1965. Author of several articles in dental literature (1947-62). Served as Captain, Royal Canadian Dental Corps, 3rd Canadian Infantry Div., 1941-45. Married Elizabeth Verna Sovereign, daughter of Rt. Rev. A. H. Sovereign, Vernon, B.C., Aug. 20, 1947; has one son and two daughters. Clubs: Winnipeg Winter; St. Charles Golf & Country, Winnipeg; Winnipeg Rotary. Recreations: golf, fishing, curling, reading and bridge. Independent. Protestant. Residence: 296 Yale Ave., Winnipeg 9, Man.

HENDRICKS, Robert, B.Sc. — President, Chief Executive Officer, Director and Member of the Executive Committee, Cominco Ltd., 630 Dorchester Blvd. West, Montreal 101, P.Q.; Director: Cominco American Incorporated, Spokane, Wash.; Pine Point Mines Limited, Trail, B.C.; West Kootenay Power and Light Company Limited, Trail, B.C.; Cominco-Binana Zinc Limited, Kerala, India;

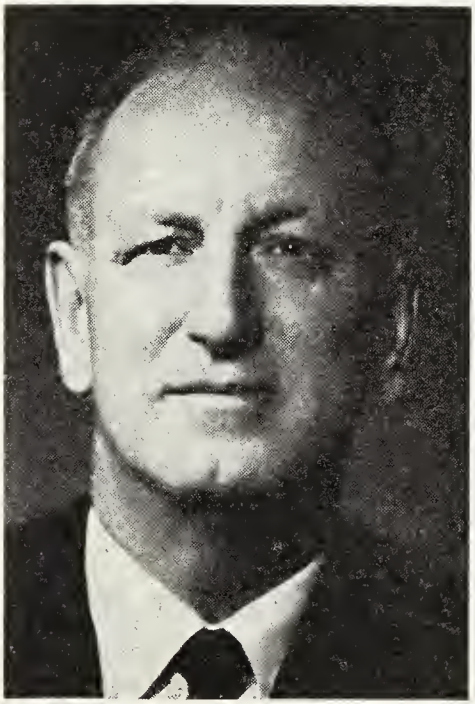

ROBERT HENDRICKS, B.Sc.

Hawaiian Western Steel Limited, Oahu, Hawaii; Canadian Pacific Investments Ltd.; Henry Gardner & Co. Limited, England; Drew Brown Limited, Montreal, P.Q. Born Kaslo, B.C., May 17, 1908, son of the late Robert Hendricks and the late Elizabeth Anne (Thatcher) Hendricks. Educated: Kaslo High School, Kaslo, B.C.; Washington State University (B.Sc.) Metallurgy, 1929. Joined Cominco Ltd. (formerly the Consolidated Mining and Smelting Company of Canada Limited) 1929; loaned to Department of Munitions and Supply, 1941, as General Superintendent of Alberta Nitrogen Products Ltd., Calgary, Alta.; Manager, A.N.P.L., 1943-45; Administration with Cominco, 1945-47; Assistant to the President, 1947-56; Vice-President in Charge of Sales, 1956-59; elected to Board of Directors, 1958; Executive Vice-President, 1959; President, 1966; President and Chief Executive Officer, May 1969. Associations: Director, The Mining Association of Canada; Zinc Institute Inc.; Lead Industries Association Inc., New York; Member of Council: Zinc Development Association and Lead Development Association, London, England. Married Mildred B. Hayton daughter of the late J. B. Hayton, Mount Vernon, Washington, 1932; has one son (Robert Wayne) and one daughter (Judith Anne (Mrs. George H. Brown). Clubs: Royal Montreal Golf; Saint James's (Montreal); Canadian Club of New York; Canadian Club of Montreal. Society: Phi Kappa Tau. Recreations: golfing and boating. United Church of Canada. Residence: 160 Geneva Crescent, Town of Mount Royal 305, P.Q.

KALBFLEISCH, Herbert Karl, B.A., M.A., Ph.D.—Professor of German, University of Western Ontario, London, Ont. Born Zurich, Ont., Canada, May 26, 1902, son of Louis and Anna (Schumacher) Kalbfleisch, both of Zurich, Ont. Educated: Huron County Public and Continuation Schools; University of Western Ontario (Waterloo College) (B.A., 1928); New York University (M.A., 1930); Columbia University; University of Michigan (M.A., 1950; Ph.D., 1953). Teaching Fellow in German, New York University, New York, 1928-31; Instructor in German, University of Western Ontario, London, Ont., 1931; Assistant Professor of German, 1938; Associate Professor, 1944; Head of Dept., German, 1950; Professor of German, 1951; Associate Director, Summer School, 1947-51. Married Pearl Orpha Koch, daughter of Menno Koch, Kitchener, Ont., Sept. 18, 1928; has two sons. Member: Modern Language Association of America; National Carl Schurz Association; Canadian Association of University Teachers; Canadian Association of University Teachers of German; Fellow of the International Institute of Arts and Letters. Publications: German Grammar for Science Students, Copp Clark, 1957. Articles in various journals on the German language press of Ontario. Liberal. Lutheran. Residence: 200 St. James Street, London, Ont.

ARMOUR, John Michael, B.A.Sc. — Consultant, Urwick, Currie and Partners Ltd., 120 Adelaide Street West, Toronto 1, Ont.; formerly Executive Vice-President, General Manager and Director, Canadian Foods Products Limited. Born Toronto, Ont., Nov. 23, 1929, son of E. B. Ponton and Grace Marie (Magann) Armour, both of Toronto, Ont. Educated: Lakefield Preparatory School, Trinity College School, University of Toronto, B.A.Sc.; London School of Economics. The Dowty Group of Companies, Cheltenham, Eng., 1953-55; General Manager and Director, E.S.A. Canada Ltd., Elmira, Ont., 1955-57; Management Consultant, Urwick, Currie Ltd., Toronto, Ont., 1957-61; Assistant to President, Canadian Food Products Ltd., Toronto, Ont., 1961; Executive Vice-President and General Manager, 1963-66. Director, Air Cadet League of Canada. Pilot Royal Canadian Air Force (Reserve). Awarded Athlone Fellowship, 1951. Remarried 1967, Eveleen Thomson, daughter of the late Chas. S. Thomson; has three daughters (Deborah, Jennifier and Zoe). Clubs: Badminton & Racquet; University of Toronto. Society: Zeta Psi Fraternity. Recreations: skiing, squash, hunting. Residence: 19 Rathnelly Ave., Toronto 190, Ont.

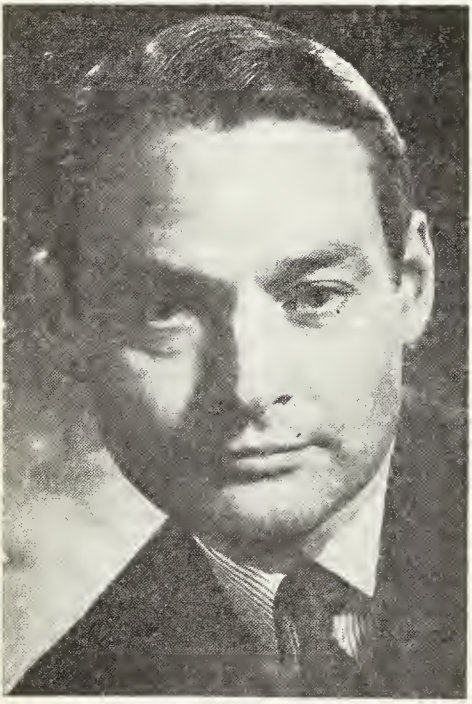

JOHN MICHAEL ARMOUR, B.A.Sc.

COLLINS, The Honourable Mr. Justice Franklin Kay, B.A., LL.B. — Judge of Supreme Court of British Columbia, Law Courts, Vancouver, B.C. Born Miami, Man., Oct. 30, 1892, son of the late Franklin and the late Mary Adda Collins, both of Miami, Man. Educated: Miami High School; Manitoba College and University of Manitoba, B.A. (1914), LL.B. (1919). Called to the Bar of British Columbia, Oct. 5, 1919; created Judge of Supreme Court of British Columbia, Feb. 12, 1958. For many years, Head of the legal firm of Collins, Green, Eades & Collins. Former Director, Children's Aid Society. Served with Eighth Canadian Overseas Battalion as Lieutenant; 184th Canadian Overseas Battalion as Major, 1915-18. Married Vera Edith Sothern, daughter of the late Andrew Crosby Sothern, Fordwich, Ont., Aug. 30, 1917; has three sons and three daughters. Clubs: A.O.T.S. (one of the founders); Southlands Riding and Driving; Shaughnessy Golf & Country. Recreations: riding and swimming. United Church of Canada. Residence: S. W. Marine Drive, Vancouver, B.C.

DUNLOP, George Murray, B.A., M.A., Ph.D.—Professor; Head, Department of Educational Psychology, Faculty of Education, University of Alberta, Edmonton, Alta. Born Carleton Place, Ont., Sept. 8, 1900, son of Charles Stewart Dunlop of Arnprior, Ont. and Marion Dunlop of Carleton Place, Ont. Educated: Schools, Saskatoon, Sask.; University of Saskatchewan; University of Alberta; Columbia University, New York City (B.A., M.A., Ph.D.). Served with Edmonton Regiment and Third Infantry Training Battalion as Major, 1941-45; Retired to reserve with confirmed rank of major, 1945. Married Gwen Taylor, daughter of T. B. Taylor, Camrose, Alberta, Aug. 8, 1934; has one son. Clubs: Edmonton Education, University Faculty; The American Psychological Association; Canadian Psychological Association; American Educational Research Association. United Church of Canada. Residence: 8907-120th St., Edmonton, Alta.

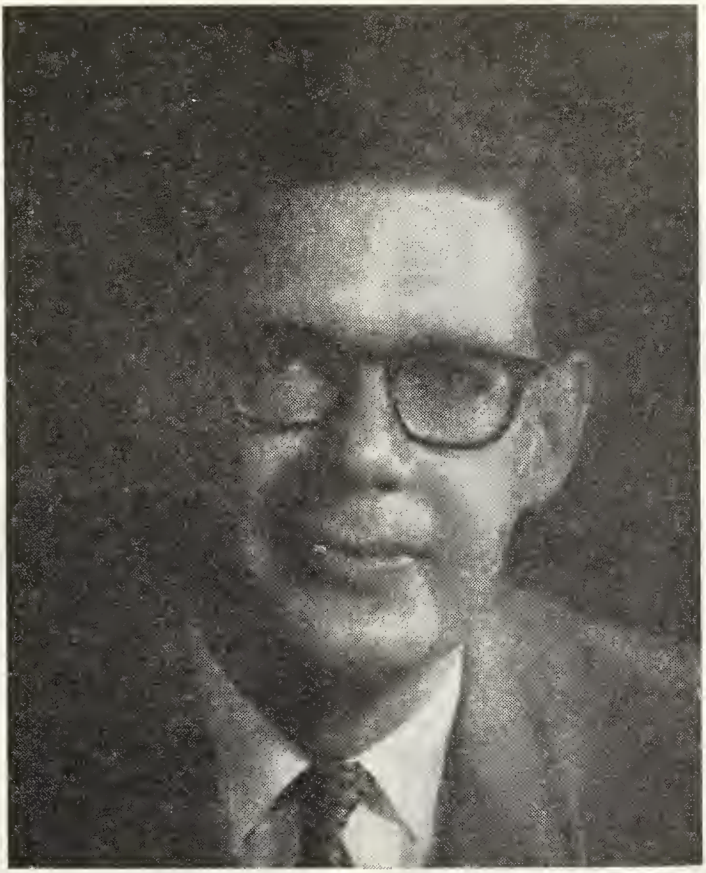

RICHARD MURRAY THOMSON

THOMSON, Richard Murray — Chief General Manager, The Toronto-Dominion Bank, established 1856, Toronto-Dominion Centre, 55 King Street West at Bay St., Toronto 1, Ont. Born Winnipeg, Man., Aug. 14, 1933; son of Mr. and Mrs. H. W. Thomson. Educated: University of Toronto—B.A.Sc. (engineering); Harvard Business School—Master of Business Administration (1957); Queen's University, Kingston, Ont. — Fellows' Course in Banking (1958). Entered the service of The Bank at Head Office, Toronto, on June 1957, and subsequently served in various Branches in various positions. Credit Officer, Queen & Spadina, Nov. 1958; Assistant Inspector, Inspection Department, Head Office, Sept. 1959; Supervisor, Credit Department, Head Office, Jan. 1960; 1st Assistant Manager, St. James & McGill, Montreal, Jan. 1961; Assistant to President, Head Office, May 1963; Assistant General Manager, May 1965; Deputy Chief General Manager, Dec. 1965; Chief General Manager, July 1968. Member of the Board of Trustees, Hospital for Sick Children; Director: Canadian Gypsum Co. Ltd.; S. C. Johnson Co. (Canada) Ltd.; Great Northern Capital Corp. Ltd. Married Heather Lorimer, Oct. 28, 1959; has three daughters (Robin, Elizabeth and Mary Dawn). Clubs: Granite; National; Rosedale Golf; Royal Montreal; Badminton & Racquet. Residence: 69 Dawlish Ave., Toronto 12, Ont.

FARGEY, Harold Thomas, B.Sc., Chem.E. — Vice-President, marketing, Cominco Ltd., primary producers of non-ferrous metals, chemical and fertilizer products, 630 Dorchester Blvd. W., Montreal 101, Que. Director: Cominco-Binani Zinc Limited, Calcutta, India; Cominco American Incorporated, Spokane, Washington; Schultz Die Casting Company of Canada Limited, Lindsay, Ont.; The Canada Metal Company Limited, Toronto; Mitsubishi, Cominco Smelting Company Limited, Tokyo; National Hardware Specialties Company Limited, Dresden, Ont.; Cominco-Gardner, Gmbh, Dusseldorf, Germany; Mazak Limited, Bristol, England; Cominco-Gardner Ltd., London, Eng.; Platt Metals Holding Limited; Platt Metals Limited, Enfield, U.K. Born Govan Saskatchewan, April 26, 1919, son of the late Thomas and the late Hilda Emily (Gimby) Fargey. Educated: University of British Columbia (B.Sc., Chem. E.), 1942. Joined the staff of Cominco Ltd. (formerly The Consolidated Mining and Smelting Company of Canada Limited), 1941, Trail, B.C. Asst. Mgr., Chemical & Fertilizer Sales Div., Montreal, 1955; Administrative Assistant, 1958; Assistant to Manager, Metal Sales Div., 1959; Manager, Metal Sales Div., 1959; General Sales Manager, 1961; Vice-President, Sales, 1963; Vice-President, Marketing, 1969. Member: Canadian Institute of Mining and Metallurgy. Married Susan Mona Elizabeth, daughter of Albert Asselstine, July 15, 1944; has two daughters. Club: Engineers' (Montreal). Protestant. Residence: 2145 Hanover Road, Town of Mount Royal, Montreal 305, Que.

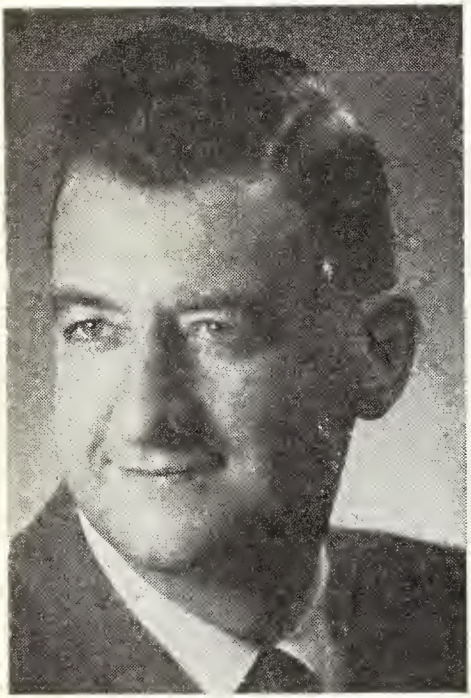

HAROLD THOMAS FARGEY, B.Sc., Chem.E.

NAYLOR, Donald Watson, B.A. — Company Executive; Executive Vice-President. Corporate Development and Director, Traders Group Limited, Toronto, Ont. Director and President, Canadian General Securities Ltd.; Director: Frankel Steel Construction Ltd.; Canadian Equity & Development Company Limited, Toron-

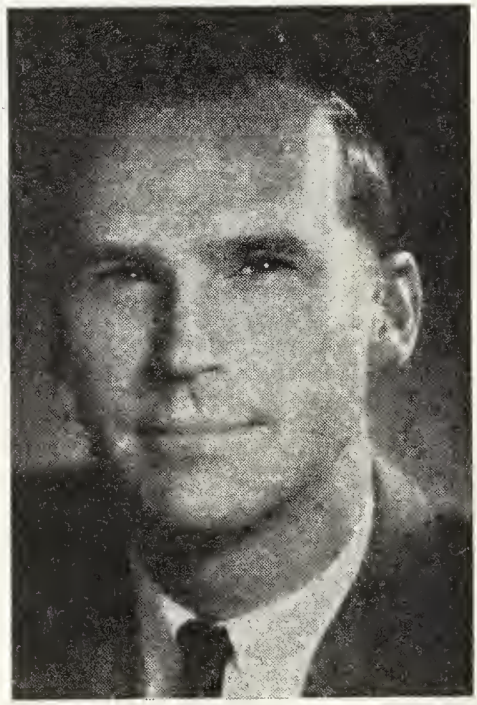

DONALD WATSON NAYLOR, B.A.

to; Toronto General Insurance Co.; Canadian General Insurance Co.; Traders General Insurance Co.; Traders Leasing Ltd.; Canadian Insurance Shares Ltd.; Guaranty Trust Co. of Canada. Chairman of the Board, Aetna Factors Corporation Ltd., Montreal. President and Director: Forest Glenn (Dixie) Limited; Traders Developments Limited. Director and Vice-President, Interprovincial Building Credits, Ltd., Toronto. Born Toronto, Ont., Jan. 4, 1931, son of Albert Enos and Edith Flora (MacDonald) Naylor. Educated: Humberside Collegiate Institute, Toronto, Ont.; University of Western Ontario, B.A., 1953. Married Elizabeth Jane McKenzie, June 4, 1953; children (Gordon, Donald, Richard, Elizabeth). Associated with Canadian General Securities Ltd., Traders Group Limited, subsidiaries and assoc. Co's., since 1953. Club: St. George's. Recreations: sailing, skiing, hunting, fishing. Conservative. Protestant (United Church). Residence: 16 Palace Arch Drive, Islington, Ont.; Office: 625 Church Street, Toronto, Ont.

HARRIS, George Howell, B.S.A., M.S., Ph.D., F.C.I.C. — Professor of Horticulture, University of British Columbia, Vancouver, B.C. Born Dent, Yorkshire, England, Feb. 6, 1898, son of the late John William Harris of Summerland, B.C. and the late Mary Isobel Harris. Educated: Long Preston Public School; Summerland High School; Okanagan College; University of British Columbia; Oregon State College; University of California (Berkeley), B.S.A., M.S., Ph.D. Fruit Growing, Harris Orchards Summerland, B.C., 1914-16; Soldier-Settlement Board of Canada, Vernon, B.C., 1920; Plant Disease Investigator, Dominion Dept. of Botany, summers of 1922-23-24; Asst. in Horticulture, Oregon State College, Corvallis, Oregon, 1924-25; Asst. in Horticulture, University of B.C., Vancouver, B.C., 1925; Asst. Professor in Horticulture, B.C., 1928; Associate Professor, 1935; Professor, 1947 to date; Visiting professor of Botany, University of Oregon, Portland, Ore., summers of 1931-37-38-39. President: B.C. Academy of Sciences: University Branch, Canadian Legion; West Point Gray Branch, Canadian Legion; Vancouver Branch, Agricultural Institute of Canada; B.C. Institute Agrologists; first President, Canadian Society Horticultural Science. Chairman: American Society of Horticultural Science (Western Division); B.C. Provincial Council, Agricultural Institute of Canada; Fellow, Chemical Inst. of Canada. Author of numerous scientific publications. B.C.(D) Company, 196th Western Universities Bn., Canada and England; 47th Bn., C.E.F., France, 1916-19. Married Mary Lu Willson, daughter of John Willson, Goderich, Ont. (deceased); has one son and one daughter. Societies: Gamma Sigma Delta; Phi Sigma; Sigma Xi. Recreations: camping, fishing and golf. Anglican. Residence: 4832 Queensland Rd., Vancouver 8, B.C.

IGNATIEFF, George, B.A., M.A.—Permanent Representative and Ambassador to the United Nations, 1966-. Born St. Petersburg, Russia, Dec. 16, 1913, son of Count Paul Ignatieff and Princess Natalie Mestchersky, both of Petersburg. Educated: Lower Canada College, Montreal, 1928-30; Central Technical School and Jarvis Collegiate Institute, Toronto, Ont.; University of Toronto (Trinity College); Oxford University; B.A., 1935 (Toronto); Rhodes Scholar, Ont., 1935; B.A., 1938 (Oxford) M.A. Oxon., 1960. Principal Clerk, Dept. of External Affairs, Ottawa, 1940; Third Secretary, Canada House, London, 1940-44; Promoted to Second Secretary and returned to Ottawa, 1944-45; Diplomatic Adviser, Atomic Energy Comm'ssion, New York, 1946; Adviser with Canadian Delegation to U.N. Assembly, New York, 1946-47; Canadian Alternate Representative, U.N. Security Council and also Interim Committee General Assembly, second part, third Session, 1949, New York; Elected Chairman of Administration and Budgetary Committee of General Assembly, 1949; Counsellor, Canadian Embassy, Washington, Aug. 1949; Imperial Defence College, London, 1953-54; Head of Defence Liaison (1) Division, Ottawa, 1955; appointed Canadian Ambassador to Yugoslavia, Dec. 1956-58; Deputy High Commissioner for Canada in the United Kingdom, 1958-60; Assistant Under Secretary of State, Dept. of External Affairs, 1960-62; Permanent Representative of Canada to the NATO North Atlantic Council, Paris, 1962-66. Joined British Army, 1939 (pte.); discharged, 1940 (pte.). Married Alison Grant, daughter of William L. Grant, LL.D., Toronto, Nov. 17, 1945; has two sons (Michael Grant and Andrew Grant). Recreations: golf and swimming. Russian Orthodox. Residence: 55 Juliana Road, Rockcliffe Park, Ont.

GIROUX, Roland — Commissioner of Hydro-Quebec and Special Advisor to the Cabinet of the Province of Quebec (1966). Born in Montreal, January 15, 1913, son of Joseph Edouard Giroux, an employee of the Banque Canadienne Nationale and Blanche Girard, daughter of Mr. F. X. Girard. Having completed his studies at the St. Césaire College, started a career in finance. When

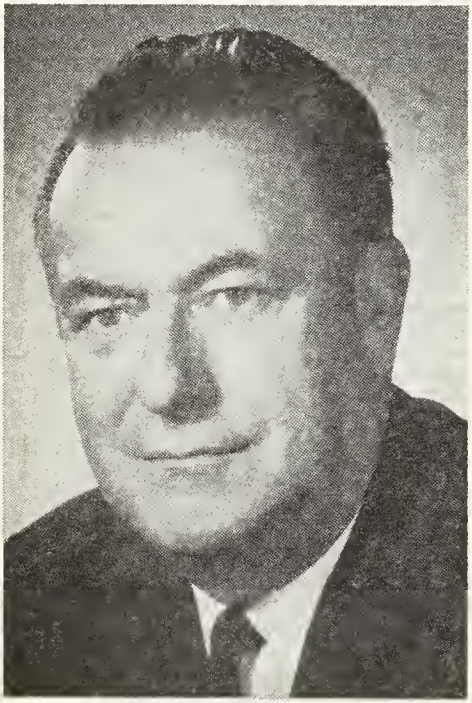

ROLAND GIROUX

he was called to join Hydro-Quebec's top management, he was President and Director of J. L. Lévesque and L. G. Beaubien Ltée; L. G. Beaubien & Cie Ltée; Director: L. G. Beaubien & J. L. Lévesque Inc.; Maison L.G. Beaubien (1959) Inc.; Alfred Lambert Inc.; Carier & Frère Ltée; La Cie Paquet Inc.; Couvrette & Provost Ltée.; Credit St-Laurent Inc.; Developement Bois Joli Ltée; Montreal Acceptance Corporation; Phenix Finance Inc.; Sterling Finance Corporation and Consolidated Textiles Ltd. Married Yvette Blain, daughter of Mr. and Mrs. Henri Blain, on September 6, 1936; has two sons (Pierre and François) and one daughter (Michèle).

DeGUISE, Yvon — Born in Verdun. Graduated from Ecole Polytechnique in 1937, completed his studies in Peterborough and Toronto while following at the

YVON DeGUISE

same time a course in electrical equipment testing at Canadian General Electric where he was employed for a short while in 1939. Worked as grade A engineer for the Hydraulic Resources Department of the Province of Quebec, 1944. Joined Hydro-Quebec, 1945 as assistant to the chief engineer, Hydraulics and Powerhouses; promoted operating engineer at Beauharnois (1947-51) then, successively Superintendent Engineer, Powerhouse Operation (1951-54). Assistant Engineer, Regional Operations Division (1954-62); General Manager, Sales and Operations (1962); General Manager, General and Transmission (1962-64); Acting Commissioner (May 1964) and Commissioner (1965). Taught Hydrology and Power Development at Ecole Polytechnique, 1943-55. For many years he was member of a Canadian-American subcommittee responsible for the preparation of control plans on the St. Lawrence River,

pertaining to the Seaway project and the water flow in the Cornwall section. Member of the St. Lawrence River Control International Board, 1962. Member and a former Director of the Corporation of Professional Engineers of Quebec; Member: Canadian Institute of Engineers, Institute of Electrical and Electronics Engineers, Canadian Electrical Association; Club St-Denis and the Montreal Board of Trade. Married Georgette Garneau of Quebec City; has two daughters (Claire and Lorraine).

GAUVREAU, Georges, B.A., LL.L. — Quebec Hydro-Electric Commission. Born Quebec, 1919. Educated: Jesuits College, then at McGill, and finally at Laval, (B.A.

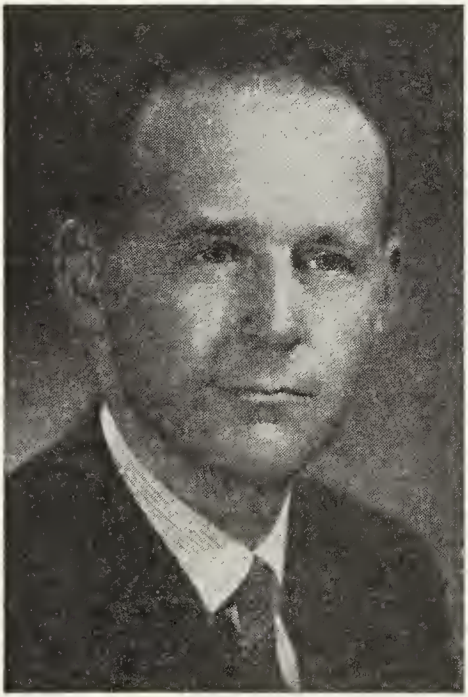

GEORGES GAUVREAU,
B.A., LL.L.

and LL.L.). Received member of the Order of Notaries in 1947 and exercised this profession at New Carlisle, Bonaventure County, for fourteen years. In 1961, appointed to the Economic Development Council of Quebec. Subsequently, he resigned this position to become a member of the Quebec Hydro-Electric Commission, August of the same year. During the years when he was a notary in Gaspé, developed a keen interest in the social and economic development of the region. His attention was first drawn to the co-operative movement and to the establishment of recreational facilities for the population. Active in the Caisse Populaire, founded a local establishment at New Carlisle and became Vice-President of Regional Union of Caisses Populaires, Gaspé District. Member of the Board of Assurance-Vie Desjardins until his appointment at Hydro-Quebec. He was very active in the Chambers of Commerce of Gaspé, serving as Regional Secretary for several years, during which he carried out studies on the forest conservation problem. Married to a native of Bonaventure County and has five children.

CRAWFORD, William Stanley Hayes, M.A., Ph.D.—Vice-President, Professor of Mathematics, Mount Allison University, est. 1839, Sackville, N.B. Born Saint John, N.B., April 17, 1918, son of Roy Elmer and Jane (Shaw) Crawford, both of Saint John, N.B. Educated: Saint John High School; Mount Allison University; University of Minnesota; University of London; B.A., M.A., Ph.D. Assistant in Mathematics, Mount Allison University, Sackville, N.B., 1939-40 and University of Minnesota, Minneapolis, 1940-42; Instructor in Mathematics, University of Minnesota, 1942-43; Asst. Professor of Mathematics, Mount Allison University, Sackville, 1943-46; Professor and Head of Department, 1946 to date; Dean, Faculty of Science, 1956-62; Dean of the Faculty, 1962-65. Instructor, Dale Carnegie Course, Moncton, N.B., 1950-56. Rhodes Scholar for N.B., 1939; Beaverbrook Overseas Scholar, 1954; Member of School Board, Sackville, N.B., 1958-62. Author of Mathematical papers. Married Marjorie Jane Paulsen, daughter of Frederick H. Paulsen, Minneapolis, Sept. 11, 1943; has two sons. Societies: Canadian Mathematical Congress; American Math Society; Math Assn. of America; American Assn. for Advancement of Science; Sigma Xi; Past Master, Masonic Lodge; Past First Principal, Royal Arch Masons; Past Junior Grand Deacon, Grand Lodge of N.B. Recreation: golf. Protestant (United Church). Residence: 12 College St., Sackville, N.B.

VAUGHAN, O. D., B.A.Sc.—Retired. Former Senior Vice-President and Director, T. Eaton Co. Limited and associated companies; Director: Royal Winter Fair (Executive Committee); Commerce and Industry Insurance Co., New York; Vice-Chairman, Board of Governors, University of Toronto; Trustee, Toronto General Hospital; Advisory Board, United Community Fund; Benefactor Member, Art Galley of Ontario; Endowment Member, Royal Ontario Museum; Life Member:

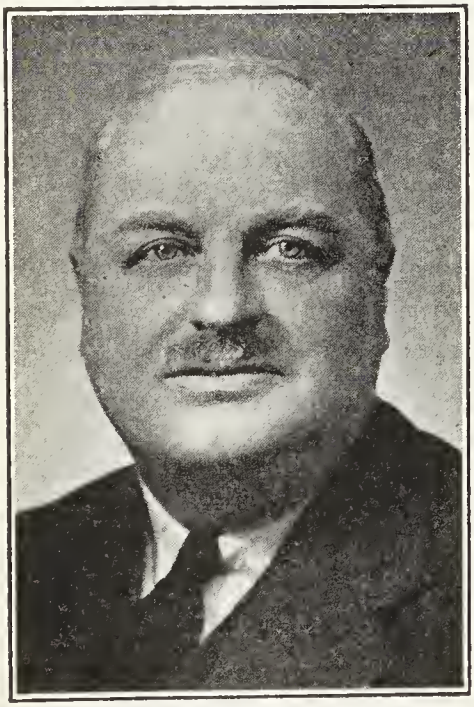

O. D. VAUGHAN, B.A.Sc.

Royal Ontario Museum; Life Member: of Trade; The Canada Foundation. Born Toronto, Ont., March 16, 1896, son of Robert Crawford and Minnie (McCarthy) Vaughan of Toronto. Attended Public and High Schools in Toronto; The University of Toronto (B.A.Sc.). Canadian Army, 1915-19. Joined The T. Eaton Co., 1920; appointed Director, 1937; Vice-President, 1942; retired, March 1961. Married Nora G. Gray, daughter of the late F. M. Gray, Coldwater, Ont., October 15, 1927. Clubs: York; University (Toronto); Military Institute; York Downs Golf; R.C.Y.C. Societies: A.F. & A.M.; A & ASR 33°; Phi Delta Theta Fraternity. United Church of Canada. Residence: 3 Beaumont Rd., Toronto 5, Ontario.

CAIRNS, Alexander Duncan, B.A. — Registrar, University of Alberta, est. 1906, Edmonton, Alta. Born Islay, Alta., Feb. 3, 1916, son of William Berty Cairns and Harriett Bertrice Cairns (both deceased). Educated: Westmount and Garneau High Schools, Edmonton, Alta.; University of Alberta, Edmonton, B.A., 1938; High School Teacher's Diploma, 1940. Principal, Beaverlodge School, Beaverlodge, Alta., 1940-42; Supervisor, Examinations Branch, Alberta Dept. of Education, Edmonton, March-Dec. 1946; Assistant Registrar, University of Alberta, Dec. 1946-July 1956; Registrar, since July 1956. Member, Association of the Academic Staff of the University of Alberta (A.A.S.U.A.) and of Canadian Association of University Teachers. Served with R.C.A.F., July 1942-Jan. 1946; Overseas, Oct. 1943-Jan. 1946. Married Helen Jane Day, daughter of Reginald Cumberland Day, August 7, 1940; has one son and one daughter. Clubs: Windermere Golf and Country; Balmoral Curling; University Faculty. Recreations: golf, curling, hunting, fishing. United Church of Canada. Residence: 8007-119 St., Edmonton, Alta.

NESBITT, Herbert Hugh John, M.A., Ph.D., D.Sc., F.L.S., F.R.E.S., F.Z.S. — Dean, Faculty of Science; Professor of Biology, Carleton University, Ottawa, Ont. Born Ottawa, Ont., Feb. 7, 1913, son of Herbert Hugh Wright and Anne Violet (Gould) Nesbitt, both of Ottawa, Ont. Educated: Ottawa Public Schools; Glebe Collegiate; Universities: Queen's; Toronto; Leiden, The Netherlands; B.A., M.A., Ph.D., D.Sc. Agricultural Scientist, Dept. of Agriculture, Ottawa, 1939; Assistant Professor, Carleton College, 1948; Professor, Carleton University since 1955. Has published to date 18 technical papers in different Biological Journals. Married Mary Elizabeth Clendinnen, daughter of T. E. Clendinnen, June 24, 1944; has three sons and one daughter. Member of several professional societies and clubs in Canada, U.S.A. and Great Britain; F.L.S., F.R.E.S., F.Z.S. Conservative. United Church of Canada. Residence: 34 Lakeside Ave., Ottawa, Ont.

JOHN KENNETH MACDONALD, B.A.

MACDONALD, John Kenneth, B.A. — Chairman of the Board, Confederation Life Association, est. 1871, 321 Bloor St. E., Toronto, Ont. Director: Dominion Scottish Investments Ltd.; Canada Permanent Trust Company; Canada Permanent Mortgage Corporation; Dominion Insurance Corpn.; (and Executive Committee) Consumers, Gas Co. of Toronto; Niagara Gas Transmission Limited. Born Toronto, Ont., Mar. 16, 1904, son of Charles Strange Macdonald and Ethel M. (Magee) Macdonald. Educated: St. Andrew's College and University of Toronto (1926). Entered Actuarial Dept., Confederation Life, 1926; Bond Dept. 1929; appointed Assistant Secretary, 1936; Executive Secretary, 1937; Assistant General Manager, 1939; Joint General Manager, 1944; General Manager and Director, 1945; Vice-President, 1946; President, Dec. 17, 1947; Chairman of the Board, April 1, 1969. President (1951-52) and Member of Executive Committee of Canadian Life Insurance Association; President (1959-60), Canadian Health Insurance Association; Chairman (1962-68), Canadian Conference on Health Care; Director, Health Insurance Association of America from 1960-63 and past Member of Executive Committee, American Life Convention; President (1961-62), Dominion Mortgage and Investments Association; Trustee, S. S. Huebner Foundation for Insurance Education and (1964-68) Life Insurance Medical Research Fund; Director (1965-68), Life Insurance Association of America; Chairman, Board of Trustees Banting Research Foundation; Member, Advisory Board, United Community Fund of Greater Toronto; Chair-

man, Board of Governors, St. Andrew's College. Married Ina M. Taylor, daughter of the late M. J. Taylor, May 18, 1929; has two daughters. Clubs: University (Toronto); Toronto; Toronto Hunt. Societies: Kappa Alpha Society; Ionic Lodge, A.F. & A.M.; The Newcomen Society of England. Residence: 230 Strathallan Wood, Toronto 12, Ont.

DOUGLAS, J. F. M., B.Sc. — Vice-President, Corporate Services, Cominco Ltd., est. 1906, mining, smelting, refining, chemical producer, 630 Dorchester Blvd. W., Montreal, Que. Director: Mazak Ltd. (London); Cominco-Gardner Ltd. (London); Cominco-Gardner GmbH (Dusseldorf). Born Camrose, Alberta, Sept. 9, 1914, son of John Douglas (deceased) and Elsie Kathleen Jones, Camrose, Alta. Educated: University of Alberta, B.Sc. Chemical Engineering, 1937. Joined Cominco, Trail, B.C., 1937; Superintendent, Phosphate Plant, Cominco, 1947; Special Duties (Admin.), 1951; Supervisor of Budgetary Control, 1954; Administrative Assistant, Montreal, 1955; Assistant Manager, Market Research, 1958; Manager, Market Research, 1959; Manager, Metal Sales, 1964; Director, Corporate Services, 1966; Vice-President, Corporate Services, 1968. Member: Professional Engineers of British Columbia; Canadian Institute of Mining & Metallurgy; The American Zinc Institute. Industry Advisor for Canada on the United Nations Lead Zinc Study Group; Cominco's Rep. to various Canadian and U.S. Government Bodies in Metal Trade matters. Married Patricia Louise Bishop, daughter of Arthur Henderson Bishop, Jan. 14, 1942; has two sons (Paul and Geoffrey). Club: The Engineers Club of Montreal. Society: A.F. & A.M. Protestant. Residence: 3045 Glencoe Ave., Town of Mount Royal 301, Que.

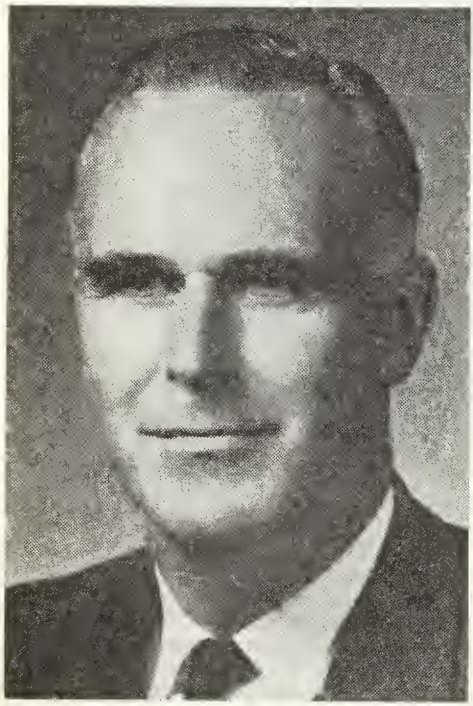

J. F. M. DOUGLAS, B.Sc.

KLEEREKOPER, Herman, M.A., Ph.D., D.Sc. — Professor of Zoology, McMaster University, Hamilton, Ont. Born Amsterdam, Holland, Dec. 19, 1910, son of J. G. Kleerekoper and Elizabeth van Es. Educated: Hoogere Burgerschool, Amsterdam, Holland; University of Michigan (M.A., Ph.D.); Sorbonne, Université de Paris (D.Sc.). Assistant Professor, Escola Superior de Agricultura, Vicosa, Brazil, 1934; Hydrobiologist, State of Sao Paulo, Brazil, 1936; University of Sao Paulo, 1938; Limnologist, Director of the Biological Station at Lagoa dos Quadros. Ministry of Agriculture, Brazil; Lecturer, McMaster University, Hamilton, Ont.; Lecturer, 1949; Assistant Professor, 1950; Associate Professor, 1951; Professor, 1953; Chairman of Dept. of Biology, since 1953. Author of "Introduction to the Study of Limnology" in Portuguese, Ministry of Agriculture, Rio de Janeiro, Brazil, 1944; "Etude Limnologique de la chimie des sédiments de fond des lacs de l'Ontario médidional", The Hague, 1957; several publications in the fields of limnology (Brazil and Canada) and physiology of fishes—the more important papers deal with chemical aspects of the lake bottom sediments and sensory physiology, particularly olfaction and orientation in fishes. Married Coby van Neck, daughter of W. J. van Neck (deceased), April 3, 1933; has one son and one daughter. Clubs: Torch, Sigma Xi; a number of professional societies. Recreations: music (cello) and woodworking Agnostic. Residence: 2 Cameron Ave., Dundas, Ont.

HOBBS, G. H. D. — Vice-President, Pacific Region, Cominco Ltd., est. 1906, mining and refining base metals, manufacturing chemicals and chemical fertilizers, 1199 West Pender St., Vancouver, B.C. Chairman: Western Canada Steel Ltd.; Pacific Coast Terminals Co. Ltd.; Pacific Coast Bulk Terminals Ltd. (Cominco subsidiaries); Vice-President and a Director, Hawaiian Western Steel, Honolulu; Director: Montreal Trust Co.; Royal

G. H. D. HOBBS

General Insurance Co. of Canada; White Pass & Yukon Corp. Ltd., Vancouver; Royfund Ltd.; Canadian Enterprize Development Corp. Ltd. Born Vancouver, B.C., March 11, 1921, son of Charles D. and Victoria M. Hobbs, both of England. Educated: Vancouver College. Sales Manager, Pacific Bolt Mg. Co., 1946; General Manager, Western Canada Steel, 1955; President, 1964; Chairman & Chief Executive Officer, 1968. In addition to assuming administration of Cominco's activities in the Vancouver area, he will be responsible for the company's corporate development in the Pacific Region. He retains his position of Chairman of Western Canada Steel Limited and Chairman of the Board of Pacific Coast Terminals Co. Ltd. both of which are Cominco subsidiaries. Officer, R.C.A.S., Canadian Army, World War II. Married Phyllis Rai Nicolson, daughter of Murdo H. Nicolson, May 1, 1947; has two sons (David and Philip) and two daughters (Leslie and Janet). Clubs: Vancouver; Shaughnessy Golf. Recreations: golf, boating. Church of England. Residence: 3974 Angus Drive, Vancouver 9, B.C.

SALTER, John Henry, B.Sc. — Vice-President, Operations, Cominco Ltd.; President and Director, Coast Copper Co. Ltd.; Vice-President and Director: Pine Point Mines Ltd.; West Kootenay Power & Light Co. Ltd.; Director: Rycon Mines

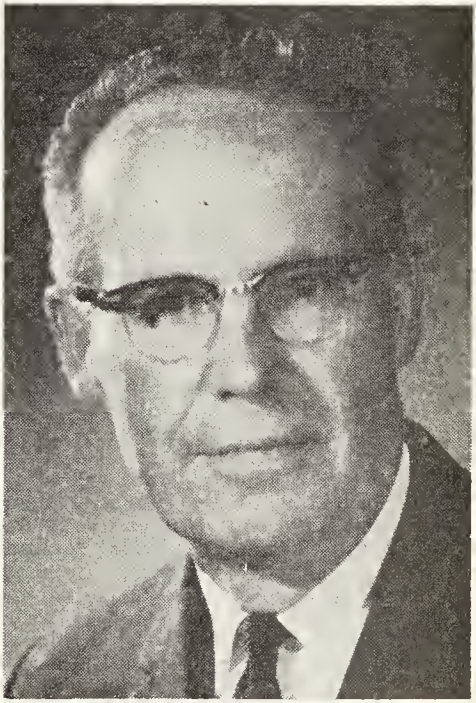

JOHN HENRY SALTER, B.Sc.

Ltd.; Cominco Binani Zinc Ltd.; Folding Coal Ltd.; Vice-President, Kootenay Engineering Company Limited. Member, Advisory Board, The Royal Trust Company. Born Woodstock, Ont., Nov. 12,

1912, son of the late Wesley John and the late Mary (Adams) Salter of Woodstock, Ont. Educated: Woodstock public and St. Catharines' high schools; University of Toronto (B.Sc. Metallurgical Engineering); Harvard Advanced Management Course. Joined staff of Cominco Ltd. at Trail, B.C., 1934. Advanced through series of supervisory positions in production and research to Assistant Manager, Personnel, 1946; Administrative Assistant, 1951; General Superintendent, Chemical and Fertilizer Production, 1954; Assistant General Manager, 1963; Vice-President, Western Region, 1965; Vice-President, Operations, May 1969. Member: Chemical Institute of Canada; Association of Professional Engineers of B.C. Officer Brother in the Order of the Hospital of St. John of Jerusalem; Hon. Lt.-Col., 44 Field Squadron, R.C.E. Married Mary Lockhart Buchanan, daughter of the late James Buchanan, Mar. 26, 1937; has two daughters. Clubs: Trail Curling; Rossland-Trail Golf and Country; Vancouver; Union (Victoria, B.C.). Recreations: curling, golf, fishing. United Church of Canada. Residence: 410 Ritchie Ave., Trail, B.C.

HATCH, William Douglas — Company Executive; President and Director, T.G. Bright & Co. Limited, est. 1874, Dorchester Road, Niagara Falls, Ont. Member, Board of Governors, Brock University; Member, Advisory Council, Hotel Dieu Hospital, St. Catharines, Ont. Born Montreal, P.Q., Dec. 26, 1923, son of Elizabeth Catharine (Carr) and the late Harry Clifford Hatch. Educated: Whitney Public School, Toronto, Ont. (1929-37); College Mont-St.-Louis, Montreal, P.Q. (1937-40); St. Michael's College School, Toronto, Ont. (1940-42); University of Toronto (1946). Director, Canada Malting Co., Ltd.; joined T.G. Bright & Co. Ltd. as Laboratory Assistant, 1947; appointed Export Manager, 1948; Assistant to Vice-President—Sales, and Advertising Manager, 1949; elected Director, 1952; appointed Secretary, 1952; Vice-President—Sales, 1959; President and Director since June, 1963. Served in 2nd World War; R.C.N.V.R. 1942; Active service, Sub-Lieut. 1943, Lieut. 1944; demobilized 1945; Past President Canadian Wine Institute; Member: Internadian Wine Institute; Member: International Oceanographic Foundation, Miami, Fla.; Naval Officers' Association, Canada (Toronto Branch). Member Knights of Malta. Married Irene Frances, daughter of late Frank McLaughlin, Toronto, Ont., June 29, 1946; has two sons (Harry Clifford II, Carr). Clubs: Granite (Toronto); R.C.Y.C. (Toronto); Rosedale Golf (Toronto); Ontario Jockey (Toronto); St. Catharines (Ont.); Golf and Country; Outremont (Montreal); Cherry Hill (Ridgeway); Niagara Falls (Ont.). Recreations: golf, thoroughbred horses, curling. Roman Catholic. Residence: 173 Highland Ave., St. Catharines, Ont.

BRODIE, Harold Johnston, M.Sc., Ph.D. —Professor of Botany, University of Alberta, Edmonton, Alta. Born Winnipeg, Man., Dec. 3, 1907, son of Thos. Dey and Rebecca Brodie, both of Winnipeg, Man. Educated: Earl Grey Junior High school, Winnipeg; Kelvin Tech. High School, Winnipeg; University of Manitoba, B.Sc., 1929; M.Sc., 1930; University of Michigan, Ph.D., 1934. Lecturer in Botany, Macdonald College, Ste Anne de Bellevue, 1935-37; Assistant Professor of Botany: University of Manitoba, Winnipeg, 1937-46; Indiana University, Bloomington, Ind., U.S.A., 1946-53; Professor of Botany, Indiana University, 1953-57; Professor and Head of the Dept. of Botany, University of Alberta, Edmonton, 1957-65. Associated in research and publications with research institution in England and Continent, 1931-32, 1950-51, etc. (as guest researcher). Author of 55 scientific papers; co-author: four educational films; reviews; poems; contributor to Writing for Young Canada (Gage), etc. On Advisory Committees and Boards, re Education (Biology); Director, Radio Programs, University of Manitoba, 1938-42; Senate, University of Alberta, 1961-63; numerous contributions to radio and T.V.—C.B.C. and local. Awarded Newcomb Fellow, University of Michigan, 1930-34; Fellow, National Research Council (U.S.A.), 1934-35; Guggenheim Fellow, 1952-53; Senior Research Fellow, Nat'l Res. Council, Canada, 1965-66. Married Helen E. Williams, Winnipeg (pianist), daughter of L. S. Williams, Mar. 15, 1934; has two daughters. Societies: Sigma Xi (President, Indiana); Phi Beta Kappa; Botanical Society of America; Mycological Society of America; Genetic's Society of Canada; Science Club, Winnipeg; Fellow (life), Indiana Academy of Science. Recreations: music, gardening and hunting. Conservative. Residence: 7125-119th St., Edmonton, Alta.

BURNET, F. E. (Frederick Ewart), B.A.Sc. — Vice-President at Montreal, Cominco Ltd. est. 1906, mining and refining base metals, manufacturing chemicals and chemical fertilizers, 630 Dorchester Blvd., Montreal 101, Que. Chairman, Cominco American Incorporated; Director: Hill Chemicals, Inc.; National Hardware Specialties Limited; Panarctic Oils Limited; Trustee, University of Montana Foundation. Born Pilot Mound, Man., May 12, 1913, son of Frederick Christie

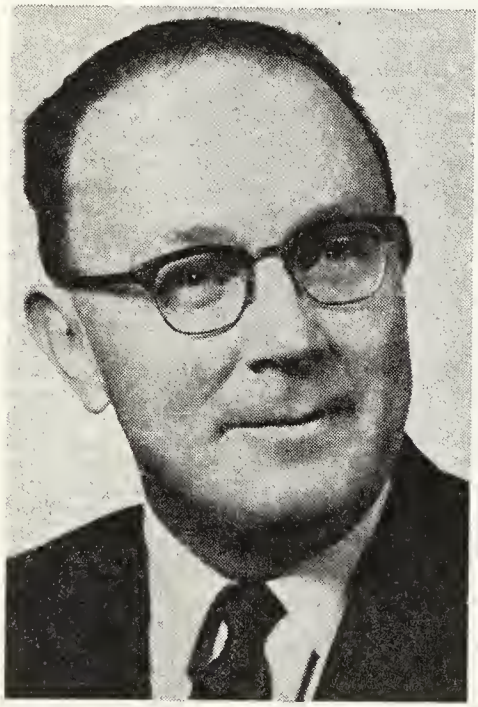

F. E. (FREDERICK EWART) BURNET, B.A.Sc.

Burnet, Cobourg, Ont. and Jessie Corbitt Burnet, Winnipeg, Man. Educated: University of Saskatchewan; University of British Columbia; B.A.Sc. (Mining). Joined Cominco Ltd., Trail, 1936; Geological & Mining Engineer, 1941-48; Superintendent of various mining operations, 1948-50; Superintendent, Montana Phosphate Products, 1950-61; Assistant to President, Cominco Products Inc., 1961-62; Vice-President & General Manager, Cominco American Inc., 1962-64; Chairman & Chief Executive Officer, Cominco Americal Inc., 1964-68; Vice-President at Montreal, Cominco Ltd., 1968-. In addition to assuming general administrative duties at Cominco's head office, Mr. Burnet will be responsible for the company's corporate development in all areas except the Pacific region. He will retain position as Chairman, Cominco Americal Inc. a wholly-owned subsidiary with head office at Spokane, Washington. Member: AIME; Professional Engineers, Montana; Professional Engineers, British Columbia; Montana Mining Association; American Mining Congress; Northwest Mining Association; The Canadian Institute of Mining and Metallurgy. Married Beth Bustin, daughter of William Bustin, Oct. 4, 1940; has one son (Frederick William) and one daughter (Ann Elizabeth). Clubs: Empire, Spokane; Spokane, Spokane; Saint James's, Montreal. Society: Sigma Phi Delta. Residence: 2225 Sunset Road, Town of Mount Royal, Montreal 305, Que.

RUSSELL, Dennis Charles, B.Sc., M.Sc., Ph.D. — Professor of Mathematics, York University, est. 1959, pursuit and dissemination of knowledge, Bayview Ave., Toronto 12, Ontario. Born Southampton, England, Sept. 4, 1927, son of Henry Charles Russell (deceased), Southampton, England and Doris Violet Russell, London, England. Educated: University of Sheffield, 1945-48; University of London, 1949-55; B.Sc. (Sheffield), M.Sc. and Ph.D. (London). Assistant Lecturer in Mathematics, Northampton Engineering College, London, England, 1948-52; Assistant Lecturer and Lecturer, University of Keele, Staffordshire, England, 1955-60; Associate Professor of Mathematics, Mount Allison University, Sackville, New Brunswick, 1960-62; Professor of Mathematics and Head of the Department, York University, Toronto, Ontario since 1962. Member: Canadian Mathematical Congress; Canadian Association of University Teachers; London Mathematical Society; American Mathematical Society; Mathematical Association of America. Author of a number of articles on mathematics and mathematical physics in learned journals and encyclopedias. Awarded a number of scholarships and research fellowships. Married Joyce Elizabeth Margaret (Brown), daughter of Percy H. Brown, Dec. 21, 1952; has two sons (Julian Charles Peredur, Jeremy Ross Alexander). Recreations: reading, Scottish dancing, travel, photography.

MURRAY, Alan MacDonald — Vice-President, Finance and Treasurer, Cominco Ltd. (formerly Consolidated Mining & Smelting Co. of Canada Ltd.), est. 1906, mining and refining of base metals and production of chemical fertilizers, 630 Dorchester Blvd. W., Montreal 101. Director: National Hardware Specialties Ltd.; Schultz Die Casting Co. of Canada

ALAN MacDONALD MURRAY

Ltd.; Luster Corp.; Mazak Ltd. (U.K.); Hill Chemicals Inc.; The Canada Metal Co. Ltd. Born Edmonton, Alta., March 16, 1926, son of Harry Stanley Murray, Springhill, N.S. and Mildred Elizabeth (Hope), Devil's Lake, N.D., U.S.A. Educated: Cecil Rhodes Elementary School, Vancouver; King Edward High School, Vancouver; University of British Columbia (B.A., C.A.), 1948. Began career with Winspear, Hamilton, Anderson & Co., Vancouver, July 1948-March 1953; Assistant Internal Auditor, Cominco Ltd., 1953; Financial Analyst, 1954; Assistant Comptroller, 1964; Comptroller, 1965; Director, Finance, 1966; Vice-President, Finance, February 1968; Vice-President, Finance & Treasurer, October 1968. Member: Institute of Chartered Accountants of Quebec; Financial Executives Institute. Director, Lakeshore General Hospital. Military Record: Canadian Army, August 1943-45. Married Mary Jean Lord, daughter of Frederick Melvin Lord, June 1950; has one son (Bruce MacDonald) and two daughters (Allison Jean and Barbara Louise). Clubs: Engineer's Club of Montreal; St. James's (Montreal). Fraternity: Phi Kappa Pi. Recreations: reading, swimming. Protestant. Residence: 121 Longmore Dr., Pointe Claire, Quebec.

HENDRY, Charles Eric, B.A., M.A., M.H., LL.D. — Director, School of Social Work, University of Toronto, Higher Education, Queen's Park, Toronto 5, Ont. Born Ottawa, Ont., July 11, 1903, son of the late Albert James Hendry and Jeanette (Sinclair) Hendry, Ottawa, Ont. Educated: public schools, Ottawa, Ont.; Lisgar Street Collegiate Institute, Ottawa, Ont.; McMaster University (B.A., 1925); Columbia University (M.A., 1928); New York University; University of Chicago, Ill. (M.H. (honorary); Springfield College, 1939. Began as Staff Member, boys' camps, 1921; continued in boys' social work, Canada and United States to 1946, in various capacities. Teaching appointments in various colleges in United States and has directed many community surveys; Professor of Social Work, University of Toronto, Toronto, Ont., 1946-; appointed Director, School of Social Work, Dec. 1951. Original Chairman, American Association for the Study of Group Work, 1936-40; Founder and Director of Canada's National Camp Training Centre; First President (English Co-President), Canadian Recreation Congress; first U.N. Welfare Fellow, 1950 (Scandinavia); leader, Canadian delegation to Madras, India, International Conference of Social Work. Has contributed articles in Professional Journals; Editor and Co-Author of works pertaining to Social Work; latest book, co-author with Dr. Murray Ross of "New Understandings of Leadership". Holds various offices in Canada and United States, Councils, Research Committees and Committees on Community Inter-Relations. Married Helen Isabel Bustard, daughter of the late Robert C. Bustard. Clubs: Arts and Letters; Faculty. Recreations: camping, hiking, music and art. Independent. United Church of Canada. Residence: 620 Avenue Road, Apt. 206, Toronto, Ont.

JOHN CRAIG DAVIDSON,
B.A., F.S.A., F.C.I.A.

DAVIDSON, John Craig, B.A., F.S.A., F.C.I.A. — President and Chief Executive Officer, Confederation Life Association, est. 1871, life insurance, 321 Bloor St., E., Toronto 5, Ont. Born Toronto, Ont., June 26, 1916, son of the late Richard Davidson, Ph.D., D.D., Ayr, Ont. and Edith Mary Northwood, Chatham, Ont. Educated: University of Toronto Schools; University of Toronto (Honour B.A. Mathematics and Physics); Fellow, Society of Actuaries and Canadian Institute of Actuaries; Member of International Congress of Actuaries. Actuarial student, Confederation Life Association, Toronto, 1938; appointed Assistant Actuary, 1948; Associate Actuary, 1951; Executive Secretary, 1953; Vice-President, 1961; Executive Vice-President, 1965; Director, 1966; President and Chief Executive Officer, April 1, 1969. President (1963-64), The Computer Society of Canada; Chairman since 1964 of Special Committee on Long-Range Planning, Canadian Life Insurance Association; Served on Examination Committee and Committee on New Recording Means and Computing Devices—Society of Actuaries; Vice - President, Canadian Health Insurance Association. Member Public Relations Committee, Health Insurance Association of America; Board of Directors, Health Insurance Institute and Life Office Management Association. In recent years author of many papers related to the development and imple-

mentation of electronic computer systems and corporate planning in the life insurance business. Member, Board of Governors, University of Waterloo. Flt.-Lt., serving with the R.C.A.F. as a Navigator, Canada and Overseas, 1940-45. Married Helen Lillian Hudson, daughter of Joseph Arthur Hudson of Lyn, Ont., Dec. 30, 1941; has one son (John) and three daughters (Susan, Janet and Lyn). Clubs: University (Toronto); Toronto; Canadian (New York); Board of Trade. Society: Ionic Lodge, A.F. & A.M., G.R.C. 25, Ontario. Recreations: woodworking, sailing and music. Residence: 114 Lord Seaton Road, Willowdale, Ont.

HOLMES, Benjamin Thomas, B.A., F.S.A., F.C.I.A., A.I.A. — Vice-President, Corporate Administration, Confederation

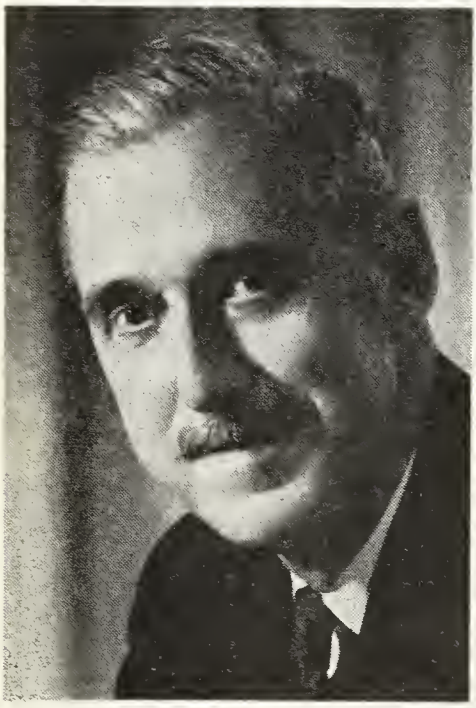

BENJAMIN THOMAS HOLMES, B.A., F.S.A., F.C.I.A., A.I.A.

Life Association, est. 1871, 321 Bloor St. E., Toronto, Ont. Born Toronto, Ont., May 6, 1905, son of the late George Watson and Gertrude Mary (Thomas) Holmes. Educated: Rosedale Public School, Jarvis Collegiate Institute and University of Toronto, Commerce and Finance (B.A.). Fellow, Society of Actuaries and Canadian Institute of Actuaries; Associate, Institute of Actuaries (Great Britain). Entered Confederation Life Association's actuarial department, Oct. 5, 1925; Assistant Actuary, 1932; Actuary, 1939; Vice-President and Actuary, Aug. 1, 1950; Vice-President and Chief Actuary, Jan. 1, 1961; Vice-President, Corporate Administration, Nov. 1, 1968. President, Society of Actuaries (1951-52); President, Canadian Association of Actuaries (1946-47); President, Canadian Life Insurance Association (1963-64). Member, Board of Trustees, McMaster Divinity College. Married Maxine Butler, April 2, 1931; has two daughters (Marjory and Janet). Clubs: Senior Actuaries (N.Y.); York; Tuesday Literary. Residence: 12 Moorehill Dr., East York, Ont.

DUNCAN, Alastair Robert Campbell, M.A. — Professor of Philosophy and Head of the Department of Philosophy, Queen's University, est. 1841, Kingston, Ont. Born Edinburgh, Scotland, July 12, 1915, son of Leslie and Jean Duncan, both of Edinburgh, Scotland. Educated: Glasgow Academy; George Watson's Boys' College, Edinburgh; University of Edinburgh, M.A. (First Class Honours in Philosophy); Marburg University, Germany. Junior Lecturer, Edinburgh University, Edinburgh, Oct. 1937; Lecturer, University of London, London, Sept. 1938; Lecturer and Director of Studies, Edinburgh University, Sept. 1945; Head, Dept. of Philosophy, Queen's University, Kingston, Sept. 1949; Dean, Faculty of Arts and Science, from Sept. 1959 to August 1964. Author of: Practical Reason and Morality, 1957; translator of "The Development of Kantian Thought" by de Vleeschauwer, 1962; essays on general and educational philosophy. Served in 2nd World War, 1939-45; Commd. 2nd Lieut., March 1940, Royal Arty.; promoted Capt., March 1941; seconded to Military Intelligence, Sept. 1942; in North Africa and Italy, 1942-44; War Office, 1944-45. Married Francoise Anne Marie Pellissier, daughter of Emile Pellissier, Vernoux, Ardéche, France, June 11, 1938; has three sons. Recreations: cricket, golf, tennis and reading. Protestant. Residence: Cartwright's Point, Kingston, R.R. 1, Ont.

ATCHISON, Clarence Edward, B.A. — President, Chief Executive Officer and Director, The Investors Group (est. 1940), a holding and investment management company, head office: 280 Broadway, Winnipeg, Man.; President and Director: Investors Syndicate Limited, instalment investments and annuity certificates; Investors Mutual of Canada Ltd. Investors

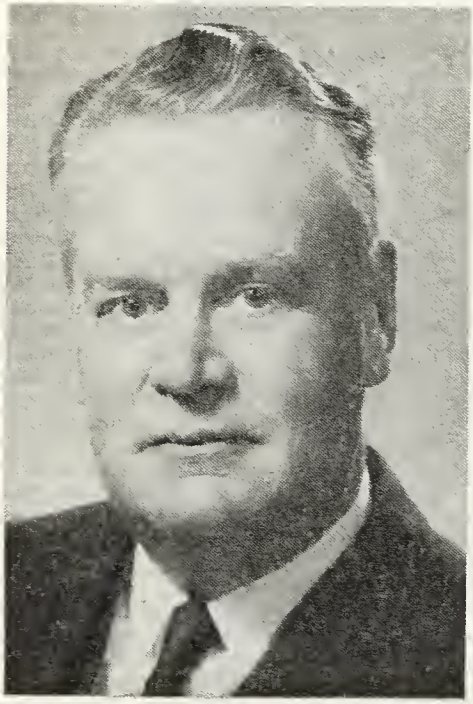

CLARENCE EDWARD ATCHISON, B.A.

Growth Fund of Canada Ltd.; Investors International Mutual Fund Ltd.; The Western Savings & Loan Association; Provident Mutual Fund Ltd.; Provident Stock Fund Ltd.; Investors Group Trust Co. Ltd.; Director, Montreal Trust Company; The Canadian Indemnity Company. Born Winnipeg, Man., Feb. 12, 1913, son of the late Charles J. Atchison and Charlotte E. (Lowe) Atchison, both of Winnipeg, Man. Educated: Winnipeg Public Schools; University of Manitoba (B.A., 1933); Postgraduate year in mathematics. Investment Department, The Great West Life Assurance Company, Winnipeg, Man., 1934-47; joined Investors Syndicate of Canada Limited, Winnipeg, Man., 1948; Executive Vice-President and Treasurer, 1958; Executive Vice-President and General Manager, 1963. Served during World War II, 1941-45, R.C.A.F. in Navigation Branch, rank of Flt. Lieut. Member, Board of Directors, Children's Hospital of Winnipeg; Chairman, Board of Regents, University of Winnipeg; Member, Board of Directors, Community Welfare Planning Council, Winnipeg. Married Mary, daughter of the late Robert and Ann Macoomb, Winnipeg, Man., Jan. 5, 1945; has three daughters (Nancy, Joanne and Mary Louise). Clubs: Winnipeg Winter; St. Charles Country; Manitoba. Recreations: golf and curling. Residence: 505 Laidlaw Blvd., Tuxedo 29, Man.

ROUSSEAU, Louis Zéphirin, D.Sc., B.App.Sc., F.E. — Engineer (Forestry and Land Surveying), Government of Canada, Deputy Minister, Department of Forestry, 140 Wellington St., Ottawa, Ontario. Director, Pulp and Paper Research Institute of Canada, Montreal. Born Beauport, Quebec, Aug. 10, 1901, son of Napoleon Eugène Rousseau of Quebec and Emma Roy Rousseau, St. Jean, Quebec. Educated: Séminaire de Québec; Laval University. B.App.Sc. (Surveying), F.E. Surveyor, Joncas & Malouin, Quebec, P.Q., 1924-35; Technical Adviser to Head, Land Classification Service, Department of Colonization, 1936-40; Professor, Faculty Secretary, then Dean, Faculty of Forestry, Laval University, 1940-62; Exchange Professor at Sorbonne, L'Ecole Nationale du Bois in Paris, Paris, France, 1956; Exchange Professor at L'Ecole Nationale des Eaux and Forêts, Nancy, France, 1956; Assistant Deputy Minister, Federal Department of Forestry, Ottawa, Ont., 1962; Deputy Minister, 1962. Member: French Academy of Agriculture, Forestry Section, Paris; Canadian Institute of Forestry; Quebec Society of Forest Engineers, President, 1938-39; Quebec Land Surveyors Corporation, Vice-President, 1961-62. Chairman, Forestry Committee, 12th Meeting of F.A.O. held in Rome, 1963; Chairman, North American Forestry Commission of the United Nations, 1963. Awarded: Honorary Doctorate of Forest Science, University of New Brunswick, 1958. Married Francoise Bisaillon, daughter of Hector Bisaillon, Barrister, May 7, 1930; has three sons and one daughter. Club: Cercle Universitaire de Québec. Recreation: fishing. Roman Catholic.

CROTHERS, Hugh Anthony — President, Crothers Ltd., est. 1932, exclusive Ontario distributor for products of Caterpillar Tractor Co., Peoria, Illinois, U.S.A.; 1 Crothers Drive, Toronto 17, Ont.

HUGH ANTHONY CROTHERS

Director: Croman Properties Ltd.; Lea-Don Canada Ltd.; Geo. W. Crothers (1965) Ltd.; Sulgrave Ltd.; Cro-Jone Properties Ltd.; Cronan Motor Lodges Limited. Born Toronto, Ont., Sept. 13, 1936, son of George W. and Gertrude R. Crothers, Toronto, Ont. Educated: De La Salle College, "Oaklands"; The University of Western Ontario. Joined Crothers Ltd., 1956; Field Sales Representative; Sales Manager; Executive Vice-President, 1964; President, 1968-. Director: Catholic Children's Aid Society of Metropolitan Toronto; Associate Director, Ontario Road Builder's Association. Chairman, Metropolitan Toronto Zoological Society; Commissioner of Police for Metropolitan Toronto. Member: Canadian Construction Association; Canadian Institute of Mining & Metallurgy; Board of Trade of Metropolitan Toronto. Married Judith Caroline Gough, daughter of Richard P. Gough, 443 Oriole Parkway, Toronto 7, Ont., Oct. 12, 1959; has two sons and two daughters. Clubs: Bayview Country; Lyford Cay; Albany; Granite; Donalda; Toronto Cricket, Skating & Curling. Roman Catholic. Residence: 257 Dunvegan Rd., Toronto 7, Ont.

McCRAE, Helen Dalrymple, B.A., M.S.W. — Social Worker; Dean of Women and Professor of Social Work, The University of British Columbia, Vancouver, B.C. Born Glasgow, Scotland, Oct. 15, 1907, daughter of the late John Dalrymple and Annie (McNab) Dalrymple of Vancouver, B.C. Educated: Collingwood Collegiate, Collingwood, Ont.; Victoria College, University of Toronto (B.A.); School of Social Work, University of B.C. (M.S.W.). Teacher, Lindsay Collegiate Institute, Lindsay, Ont., 1930-36; Supervisor, Child Welfare Division, Province of B.C., 1945-46; Field Worker, Social Welfare Branch, Penticton, B.C., 1946-1947; District Supervisor, Social Welfare Branch, New Westminster, B.C., 1948-50; Instructor, School of Social Work, University of B.C., Vancouver, B.C., 1950; Director of Field Work and Assistant Professor, Vancouver, 1951; Dean of Women and Professor of Social Work, University of British Columbia, Vancouver, B.C. since 1959. Member: Canadian Ass'n. Social Workers; American Public Welfare Ass'n; Counsel Social Work Education; Canadian Welfare Ass'n.; Child Welfare League of America; National Association Women Deans and Counsellors; Canadian Ass'n. University Teachers; Canadian Adult Education, University Counselling and Placement Ass'n. United Nations — Technical Assistance Administration (Casework) May 1953; Aug. 1954-March 1955 (Sweden); Board Member, Y.W.C.A. (Vancouver); Member, Vanier Institute; Board Member, Voluntary Association for Health & Welfare Development of B.C.; Member: Editorial Board of the Social Worker (Journal of the Canadian Association of Social Workers); Honourary Council of Canadian Ass'n. of Occupational Therapists (B.C.). Married the late Charles H. McCrae, Lindsay, Ont., 1936. Societies: Soroptimist Club; Canadian Ass'n University Women. Independent. Protestant. Residence: 2144-W-53rd, Vancouver, 14, B.C.

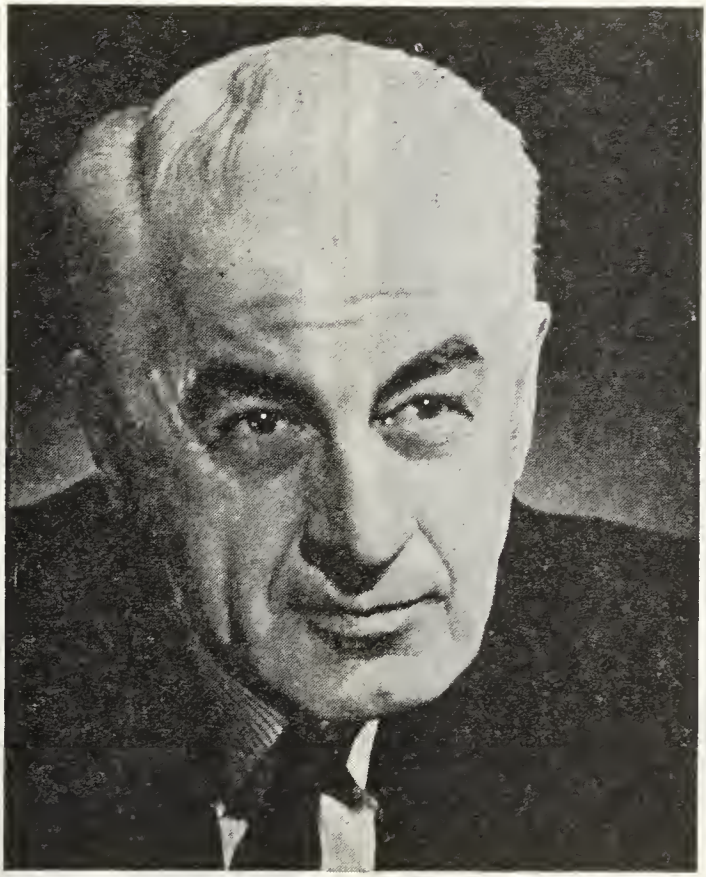

LOUIS N. DeROME

DeROME, Louis N. — Vice-President, Dredging, Marine Industries Ltd., dredging and shipbuilding, est. 1937, 1405 Peel St., Montreal, Que.; Director: Marine Industries Limited; Royalmount Construction Limited; Tecsult International Ltd. Born Quebec, Dec. 25, 1900, son of Hortiste and Grace (O'Malley) DeRome, both of Quebec, Que. Educated: Quebec Seminary; Commercial Academy, Quebec, Que. Rodman, Tremblay & Belanger, North Shore, Que., 1916-17; Road Master's Clerk, Canadian National Railways, Fitzpatrick, Que., 1917-19; Purser, Gulf of St. Lawrence Shipping & Trading, Gaspe Coast, North Shore, Que., 1919-21; Instrument Surveyor, Roads Department, Province of Quebec, 1921-26; joined present firm, 1926. Married Ida Vandry, daughter of George A. Vandry, Quebec, Que., May 17, 1927; has two sons and two daughters. Clubs: Mount Stephen; Laval-sur-le-Lac; Royal Quebec Golf; Canadian Club of New York; Mid-Ocean (Bermuda); Quebec Garrison. Society: Knights of Columbus. Recreations: golf and fishing. Residence: 318 Stanstead Crescent, Town of Mount Royal, Montreal 16, Que.

WATTS, David Edward, B.Comm., F.S.A., F.C.I.A. — Vice-President, Group Insurance, Confederation Life Association, Confederation Life Building, 321 Bloor Street East, Toronto 5, Ontario. Born

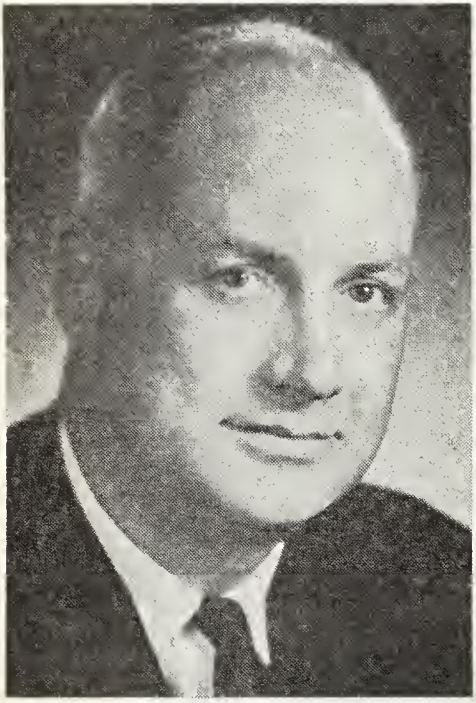

DAVID EDWARD WATTS, B.Comm., F.S.A., F.C.I.A.

Toronto, Ontario, Feb. 20, 1924, son of Dr. F. E. Watts (now deceased) of Toronto and Edith E. (Wilson) Watts of Whitby, Ontario. Educated: Public and High Schools, Whitby; University of Toronto, B.Comm. Actuarial Student, Confederation Life Association, Toronto, 1948. Various promotions to Group Executive, 1959; Vice-President, Group Insurance, 1966. Fellow, Society of Actuaries and Canadian Institute of Actuaries (treasurer 1963-64). Served with R.C.A.F. 1942-45. Married Ann Corinne Lowry, daughter of late Dr. William Lowry, Toronto, October 1, 1949; has one son (David) and one daughter (Marilyn). Clubs: Granite; Board of Trade. Recreations: sports, duplicate bridge, philately, travel. Conservative. Anglican. Residence: 42 Old English Lane, Thornhill, Ont.

ARMSTRONG, Robert James, B.Sc. — Vice-President, Exploration, Cominco Ltd. (formerly Consolidated Mining and Smelting Company of Canada Limited), mining and refining of base metals and production of chemical fertilizers, 630 Dorchester Blvd. W., Montreal 101, Que. President and Director: Kamcon Mines Ltd.; McDame Creek Gold Mines Ltd.; Otterburn Mines Ltd.; Ptarmigon Mines Limited; Valley Copper Mines Ltd.; Vestgron Mines Ltd. Director: Coast Copper Company Ltd.; Cominco Exploration (UK) Ltd.; Cominco Austral-

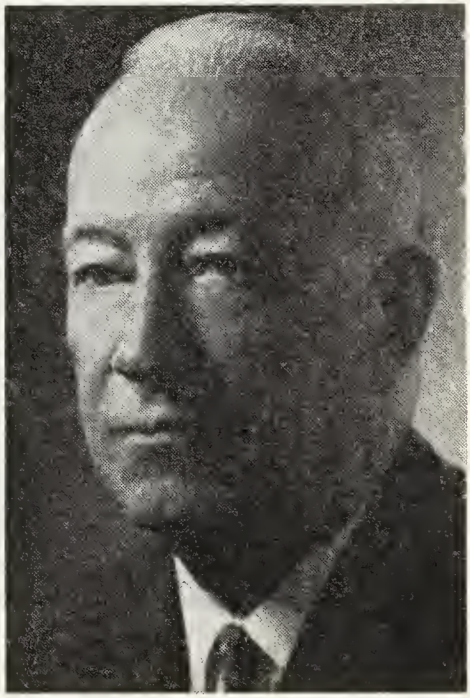

ROBERT JAMES ARMSTRONG, B.Sc.

ian Pty Ltd.; Cominco Exploration Pty. Ltd.; Nova Beaucage Mines Ltd.; Panartic Oils Ltd.; Sunloch Mines Ltd.; Sunro Mines Ltd.; The George Gold Copper Mining Co. Ltd.; Western Mines Ltd. Born Lethbridge, Alta., July 23, 1911, son of William James Armstrong and Flossie Lillian D'Hagan Armstrong, both of Ontario. Educated: Lethbridge Public School and Lethbridge Collegiate Institute; University of Alberta; Banff School Advanced Management (B.Sc. Mining Engineering, Diploma, Management Training Course).

Began career as Mine Engineer, Cominco Ltd., Kimberly, B.C., 1935; Mine Superintendent, Yellowknife, N.W.T., 1937; Property Superintendent: Yellowknife, N.W.T., 1940; Hazelton, B.C., 1943; Mine Superintendent, Pinchi Lake, B.C., 1944. Superintendent, Corbin Coal Operations, Corbin, B.C., 1944; Assistant Manager, Retallack Mines Ltd., Retallack, B.C., 1945; Superintendent of Operations, Montana Phosphate Products Co., Montana, U.S.A., 1946. Assistant to Manager of Mines, Cominco Ltd., Trail, B.C., 1951; Assistant to Vice-President in Charge of Mines, 1957; Manager, Exploration, Trail and Montreal, 1961; Vice-President, Exploration, Montreal, 1966. Member: Canadian Institute of Mining and Metallurgy; American Institute of Mining Engineers; Association of Professional Engineers, B.C. Married M. Marion Clarke, daughter of Paul Clarke, February 1938; has two sons (William Paul and Robert Clarke). Clubs: Engineers Club of Montreal; Royal Montreal Curling. United Church of Canada. Residence: 3033 Sherbrooke West, Westmount, Que.

DE LURY, Daniel Bertrand, M.A., Ph.D. — Chairman, Department of Mathematics, University of Toronto, Toronto, Ont. Born Walker, Minnesota, Sept. 19, 1907, son of Robert E. and Allie M. (Bertrand) De Lury. Educated: Walker Public School; Ottawa Collegiate Institute; University of Toronto; Columbia University; M.A., Ph.D. Instructor in Mathematics, University of Saskatchewan, 1931-34; Lecturer and Assistant Professor in Mathematics, University of Toronto, 1936-45; Associate Professor and Professor in Statistics, Virginia Polytechnic Institute, Blackburg, Virginia, 1945-47; Director, Department of Mathematical Statistics, Ontario Research Foundation, Toronto, 1947-58; Chairman, Department of Mathematics, University of Toronto, since 1958. Author of: Values and Integrals of the Orthogonal Polynomials up to N Equal 26 (1954); Confidence Limits for the Hypergeometric Distribution (with J. H. Chung), (1951); papers on mathematics and statistics in various journals. Married Lila Eveline Thompson, daughter of John Thompson, Carnduff, Sask., 1941; has one son and one daughter. Society: several Scientific. Residence: 7 Browside Ave., Toronto, Ont.

FARMERY, William John, B.A. — Vice-President, Investments, Confederation Life Association, Confederation Life Building, Toronto, Ontario. Born Toronto, Ontario, Nov. 29, 1907, son of William John and Jessie Elizabeth (Phillips) Farmery, both deceased. Educated: University of

WILLIAM JOHN FARMERY, B.A.

Toronto Schools; University of Toronto (Economics and Political Science), B.A., 1930. Entered bond department of Confederation Life Association, June 1, 1930; Vice-President, Investments, Aug. 1, 1950. Trustee, Banting Research Foundation; President, Toronto Rehabilitation Centre; Member, National Budget Committee, Canadian Red Cross Society. Married Agatha Parker, June 15, 1935; has one daughter and one son. Club: Toronto. Recreations: photography and music. Conservative. Presbyterian. Residence: 222 Balliol St., Toronto 7, Ont.

ROSS, Alan, M.D., C.M. — 2300 Tupper St., Montreal 25, Que.; Chairman, Dept. of Pediatrics and Professor of Pediatrics,

McGill University; Physician-in-Chief, Montreal Children's Hospital; Consulting Pediatrician, Montreal General Hospital; Consultant, Royal Victoria Hospital. Born Maitland, N.S., Nov. 25, 1903, son of the late Rev. Geo. E. and Carrie G. Ross. Educated: Montreal High School; McGill University, Montreal, Que. (M.D., C.M.), F.R.C.P.(C.). Served with Royal Canadian Navy, 1942-46. Married Dorothy Allan Hyde, daughter of the late Charles Hyde; has two daughters. Residence: 77 Windsor Ave., Westmount, Que.

LEDERMAN, William Ralph, B.A., LL.B., B.C.L. — Dean, Faculty of Law, Queen's University, Kingston, Ont. Born Regina, Sask., Jan. 6, 1916, son of Ralph Lederman of Milverton, Ont. and Margaret (McDonald) Lederman of Listowel, Ont. Educated: Regina Public and High Schools; University of Saskatchewan; University of Oxford (B.A., 1937); LL.B., (Sask., 1940); B.C.L. (Oxon., 1948). Read Law with W. B. Francis, Q.C., Saskatoon, Sask.; called to the Bar of Saskatchewan, 1946, the Bar of Nova Scotia, 1953 and the Bar of Ontario, 1959. Assistant Professor, University of Saskatchewan, Saskatoon, 1945-46 and 1948-49; Professor of Law, Dalhousie University, Halifax, N.S. since 1949. Vinerian Scholar, Oxford, 1948; Rhodes Scholarship for Saskatchewan, 1939; Sir James Dunn Professor of Law, Dalhousie Law School, 1952-58; appointed Dean, Faculty of Law, Queen's University, Kingston, Ont., 1958. Visiting Professor, New York University School of Law, 1957. Visiting Professor of Constitutional Law. Faculty of Law, McGill University, 1960-61. Visiting Professor of Constitutional Law, Osgoode Hall Law School, 1964-65. Vice-President, Assoc. of Canadian Law Teachers, 1953-54; Pres., Assoc. of Canadian Law Teachers, 1954-55. Author of various articles in Professional Journals. Served with 7th Light Anti-Aircraft Regiment, Canadian Army, Canada and England, 1941-44; H.Q., R.C.A., 4th Armoured Division, England and N.W. Europe, 1944-45. Rank Captain. Married Edna Ellison Thompson, daughter of Lewis M. Thompson (deceased), N. Sydney, N.S., July 17, 1948; has three sons. Club: Canadian Institute of International Affairs, Kingston branch. Presbyterian. Residence: 815 Johnson Street, Kingston, Ont.

JEANNERET, Marsh (Marcel), B.A. — Publisher and Author, University of Toronto Press, etc. 1901, Scholarly Book and Periodical Publishing, Front Campus, University of Toronto, Toronto, Ont. Born Toronto, Ont., Feb. 9, 1917, son of Francois Charles Archile and Evelyn Frances Mildred (Geikie) Jeanneret, both of Toronto, Ont. Formerly Director, Copp Clark Co. Limited. Author of: Story of Canada (1949); From Cartier to Champlain (1941); Canada in North America, 1960 and 1961. Married Ethel Beatrice Mellan, daughter of the late David Mellan, Dec. 31, 1938; has two sons. Clubs: Arts & Letters; Board of Trade; Nortown Amateur Radio; Toronto Round Table, etc. Society: Lambda Chi Alpha Fraternity, University (Toronto). Recreations: cruising, amateur radio, reading and photography. United Church of Canada. Residence: R.R. 1, King City, Ont.

BEATTIE, Alexander Munro, B.A., A.M., Ph.D. — Professor of English, Carleton University, est. 1942, Colonel By Drive, Ottawa, Ont. Born Brockville, Ont., Oct. 1, 1911, son of Dr. Lewis Stanley Beattie, Dickson's Corners, Ont. and the late Elizabeth Helen Fraser Beattie of Gore Bay, Ont. Educated: public and Secondary Schools in Brockville and Napanee; University of Toronto; Ontario College of Education; Columbia University; B.A., A.M., Ph.D. (Specialist in English and History). High School Teacher, Toronto, 1934-36; Ottawa, 1936-42; University lecturer, Carleton University, Ottawa, 1942; Assistant Professor, 1948; Associate Professor, 1953; Professor, 1958; Chairman of English Dept., since 1947. Lay Reader, Anglican Church; Member of Senate, Carleton University; Member, Special Matriculation Revising Board, Ontario Department of Education. Author of "The Advent of Modernism in Canadian Poetry" (1957); Reading for To-day (co-editor, 4 volumes). Co-author: "Composition for Canadian Universities"; "Literary History of Canada". Married May Lishman, daughter of Inspector Francis Birkett Lishman, Aug. 10, 1940; has two sons. Societies: Humanities Association of Canada; Modern Language Assoc.; Association of Canadian University Teachers of English; Constan Associates. Recreations: swimming, walking, listening to music. Anglican. Residence: 1231 Colonel By Drive, Ottawa, Ont. and Hyndford, Ont.

CHARLES FOWLER WILLIAMS BURNS

BURNS, Charles Fowler Williams — Investment Dealer, Chairman and Director, Burns Bros. and Denton Limited, est. 1932. Members: Toronto Stock Exchange; Montreal Stock Exchange; Canadian Stock Exchange; Vancouver Stock Exchange; Winnipeg Stock Exchange; Investment Dealers' Association of Canada, The Toronto-Dominion Centre, Toronto, Ont. Branches: Montreal, Ottawa, Winnipeg, Vancouver, Halifax, Hamilton, Edmonton, Calgary, New York. Chairman and Director, Crown Life Insurance Company; Past President and Director, Royal Agricultural Winter Fair; Director and Past Chairman, Toronto Redevelopment Advisory Council; Director: Canadian Breweries Limited; Eastern & Chartered Trust Company; The General Accident Assurance Company of Canada; Maple Leaf Gardens, Limited; The Telegram Publishing Company Limited; Scottish Canadian Assurance Corporation; The Jockey Club Limited; The Algoma Central Railway Company; Burns Bros. & Denton Inc.; Consolidated Mogul Mines Ltd.; Denison Mines Limited; Lake Ontario Cement Ltd.; Rothmans of Pall Mall Canada Limited; Argonaut Football Club. Hon. Chairman, United Community Fund; Vice-Chairman of the Board of Trustees, Sunnybrook Hospital. Born Vancouver, B.C., Sept. 27, 1907, son of Herbert Deschamps and Marguerite (Williams) Burns, both of Toronto, Ont. Educated: Upper Canada College, 1916-21; Trinity College School, 1921-26; University of Toronto, 1926-28. Floor Member, Campbell Stratton, Toronto, 1929-31; Investment Dealer, R. A. Daly & Co., Toronto, 1931-32; President, Chas. Burns & Co., Toronto, Jan.

1932, which was later enlarged by the inclusion of the late Latham Burns and name changed to Burns Bros. & Company, Sept. 1932; Burns Bros. & Company became Members Toronto Stock Exchange, Feb. 1936, and now operates as Burns Bros. and Denton Limited, investment dealers, with Mr. Burns as Chairman. Governor, Trinity College School; Member, Corporation of Trinity College. Entered R.C.A.F., Aug. 1, 1941, and was demobilized at the conclusion of hostilities with the rank of Wing Commander. Married Janet Mary Wilson, daughter of Norman F. Wilson, Ottawa, Ont., Feb. 23, 1934; has one son (Herbert Michael) and two daughters (Joan Harrison, now Mrs. John Addison and Janet Mary Cairine). Clubs: Toronto; York; Toronto Hunt; Jockey (Director); University; Halifax; Rolling Rock, Ligonier, Pennsylvania; Hon. President, National Steeplechase & Hunt Association of Canada. Societies: Zeta Psi Fraternity; A.F. & A.M. (Harcourt Lodge). Recreations: swimming, tennis and riding. Liberal. Anglican. Residence: Kingfield Farms, King, Ont.

FREEDMAN, The Hon. Mr. Justice Samuel, B.A., LL.B., LL.D. (Hon.) — Judge of the Court of Appeal for Manitoba, Winnipeg, Man. Chancellor, University of Manitoba. Born Russia, April 16, 1908, son of Nathan and Ada (Foxman) Freedman, both of Winnipeg, Man. Educated: Schools in Winnipeg; University of Manitoba; Manitoba Law School; B.A. (Hons.), 1929; LL.B., 1933; Hon. LL.D., University of Windsor, 1960. Hon. D. Jur., Hebrew University of Jerusalem, 1964. Hon. LL.D., North Dakota State University, 1965; Hon. LL.D., University of Toronto, 1965. Read Law with Max Steinkopf, Q.C. and W. D. Lawrence, Q.C.; called to the Bar of Manitoba, 1933; created K.C., Dec. 1944. Law student, Steinkopf and Lawrence, Winnipeg, 1930-33; Junior Barrister, Steinkopf and Lawrence, 1933-36; Member, Steinkopf, Lawrence and Freedman, 1936-45; Freedman and Golden, 1946-52; appointed a judge of The Court of Queen's Bench, Manitoba, April 1952; Court of Appeal, Manitoba, March 1960. Chancellor, University of Manitoba since 1959. Member: Board of Governors, Hebrew University of Jerusalem, since 1955; Board of Trustees, John W. Dafoe Foundation; Chairman, Rhodes Scholarship Selection Committee, University of Manitoba, 1956-1966. Articles in Canadian Bar Review and Canadian Bar Journal. Acted as one-man Industrial Inquiry Commission investigating Canadian National Railways "run-throughs", 1964-1965. Married Claris Brownie Udow, daughter of Michael Udow, Winnipeg, June 29, 1934; has one son and two daughters. Club: Glendale Country, Winnipeg. Society: Sigma Alpha Mu Fraternity (prior, 1930, sigma xi chapter). Recreations: reading, public speaking, walking and golf. Hebrew. Residence: 425 Cordova St., Winnipeg 9, Man.

SMITH, Clarence Ebblewhite, B.Sc., M.A., D.Paed., LL.D. — Professor of Education and Associate Dean, Faculty of Education, University of British Columbia. Born Beeston, Nottingham, England, Feb. 12, 1906, son of Edward and Florence Hannah Smith of Beeston, Notts, England. Educated: Mundella School, Nottingham, England; University College, Nottingham; University of London, Eng. (B.Sc., Hons.); University of Toronto (M.A., D.Paed.); University of Cambridge (Teaching Diploma). Assistant Master, Long Eaton, Co. School, Derbyshire, Eng., 1926; Govt. Training College, Nassau, Bahamas, 1927-30; Research Assistant, Dept. of Educational Research, University of Toronto, 1931-35; Carnegie Fellow, Institute of Education, University of London, 1935-36; Lecturer, Dept. of Higher Degrees, Institute of Education, University of London, 1936-40; Assistant Professor, Faculty of Education, University of Manitoba, 1940-43; Director, School of Social Work, 1943-53; Dean, College of Education, University of Sask., 1953; Visiting Professor, University College of the Gold Coast, Achimota, Gold Coast, West Africa, 1951; Macdonald Professor of Education and Deputy Director, McGill University Institute of Education, 1956-58; Fellow, British Psychological Society. Author of: The Construction & Validation of a Group Test of Intelligence using the Spearman Technique, Bulletin 5, Dept. of Educational Research, Toronto; The Marking of English Essays (with Sir Phillip Hatog), Macmillan Co., 1941; various articles in Educational and Psychological Research. Married May Annetts, formerly of Toronto, Dec. 23, 1936; has one son and one daughter. Liberal. United Church of Canada. Residence: 2424 Crown Street, Vancouver 8, B.C.

BELL, Robert Murray, Q.C. — Vice-President and General Counsel, Confederation Life Association, 321 Bloor Street East, Toronto 5, Ont. Born Aurora, Ont., Sept. 11, 1913, son of Robert Norman Bell and Agnes R. T. (Alexander) Bell. Edu-

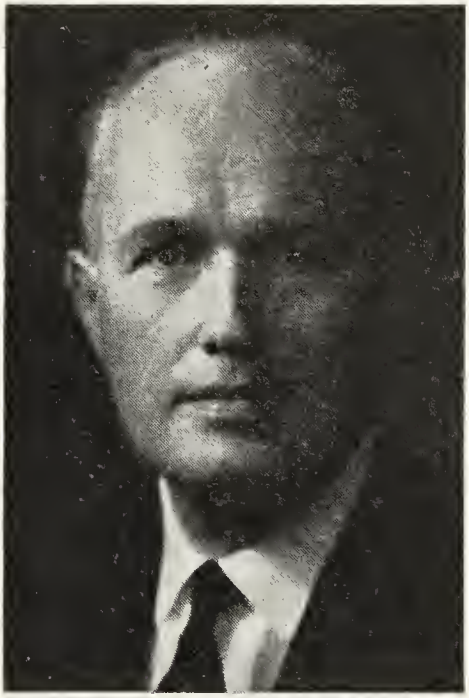

ROBERT MURRAY BELL, Q.C.

cated: University of Alberta, B.A. 1934; Osgoode Hall Law School, 1938; read law with Messrs. Fraser, Beatty, Palmer & Tucker of Toronto, and upon being called to the Ontario Bar in 1938 joined that firm. Entered Legal Department of Confederation Life Association in 1946; appointed: Executive Assistant, 1953; General Counsel, 1957; Vice-President and General Counsel, 1961. Created Queen's Counsel, 1962. Commissioned in 1940 in Queen's Own Rifles of Canada and served overseas later with Canadian Intelligence Corps in North Africa, Italy and North-West Europe. Association of Life Insurance Counsel. Married Ann Elizabeth Walker, daughter of Harold C. Walker, Q.C., of Toronto, Nov. 5, 1955; has one son and one daughter. Clubs: University; Board of Trade; Lawyers. Society: Phi Delta Phi. United Church of Canada. Residence: 134 Forest Hill Road, Toronto 7, Ont.

ROYCE, Edward Allen — Senior Vice-President, Ontario Division, Bank of Montreal, est. 1817, 50 King St. West, Toronto, Ont. Chairman, Toronto Board, The Royal Trust Company. Born Bowsman, Man., Aug. 16, 1907, son of Allen Edward and Jessie (McCallum Davies) Royce. Educated: public and high schools, Bowsman, Man. Fellow, Canadian Bankers' Association (Queen's University (1931). Joined Bank of Montreal 1925, served in Mani-

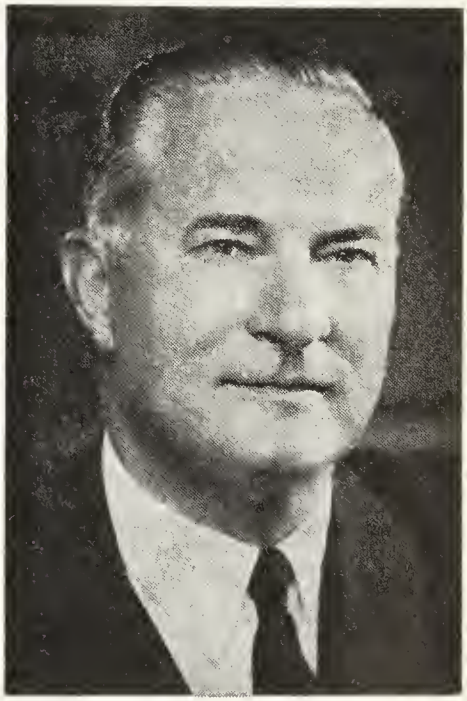

EDWARD ALLEN ROYCE

toba, B.C., Ontario and the U.K.; Manager: Bank of Montreal, Vernon, B.C.; Main Office, Kingston, Ottawa and later, 1958-61, Manager, Main Branch London, Eng., prior to appointment as Deputy General Manager, Bank of Montreal, resident in Toronto, 1961-63; appointed General Manager for Ontario, 1963; appointed Senior Vice-President, Ontario

Division, April 1967. Past President, The Empire Club of Canada. Served in N.P.A.M., 1929-39; called up Aug. 1939; active service; Canada, U.K., N.W. Europe, 1939-45; attended War Staff Course (Junior) Camberley; Commd. Exp. Rocket Batty, on operational trials, Belgium and Holland, 1944; Commd. Batty. 19, Army Field Regt. (S.P.) Royal Canadian Artillery, Holland and Germany, 1944-45; retired to Reserve Army, 1945; Commd. 15 Field Regt., Royal Canadian Artillery (Reserve), Vancouver, 1949-51, retired with rank of Lieut.-Col. Awarded E.D. (1949). Honorary Colonel, 7th Toronto Regiment, Royal Canadian Artillery (1966). Serving Brother, St. John of Jerusalem. Married Mary Diana Osburn, daughter of George Osburn, Sept. 16, 1939; has one son (Michael) and one daughter (Penny). Clubs: Granite, York, Toronto Golf, Toronto (all of Toronto); Royal Wimbledon Golf (England); Maganassippi Fish and Game (Ottawa). Recreations: golf, curling, fishing, shooting. Anglican. Residence: 150 Dunvegan Road, Toronto 7, Ont.

SPICER, Erik John, C.D., B.A., B.L.S., M.A.L.S. — Librarian, Library of Parliament, est. 1850, Parliament Hill, Ottawa, Ont. Canadian Correspondent, International Centre for Parliamentary Documentation, Geneva. Born Ottawa, Ont., April 9, 1926, son of Clifford and Violet (Gundersen) Spicer, both of Ottawa, Ont. Educated: Model School, Lisgar Collegiate, Ottawa; H. S. Kenmore, N.Y.; Victoria University; University of Toronto; University of Michigan, B.A., B.L.S., M.A.L.S. Ottawa Public Library, Ottawa, 1950-53; University of Michigan, Ann Arbor, 1953-54; Deputy Librarian, Public Library, Ottawa, 1954-60; Parliamentary Librarian, Library of Parliament, since 1960. Member: Institute of Professional Librarians of Ontario (President, 1959-60); Director, (1960-63); Library Association of Ottawa (President, 1955-56); Amercian Library Association; The British Library Association; Life Member: Historical Society of Ottawa; Foot Guards Association; Ontario Historical Society; Ontario Library Association (President, 1962-63); Canadian Library Association; Councillor, 1964-67. Author of professional papers. Served with R.C.A.F.; R.C.I.C., 1944-45. Governor General's Foot Guards, 1950-62; Major, Supplementary Reserve. Awarded: Library Service Fellowship, University of Michigan, 1953-54; Canada Council Fellowship, 1959; Canadian Forces' Decoration, 1962. Centennial Medal, 1967. Married (Mary) Helen Blair, daughter of William Gourlay Blair, M.D., M.P. (deceased, July 1957); one son (John Blair), one daughter (Erika Anne). Clubs: Royal Canadian, Military Institute, Toronto; Canadian, Ottawa. Societies: Phi Kappa Phi; Beta Phi Mu. Residence: 2129 Killarney Drive, Ottawa, Ont.

COLLIE, Wallace Homan—Banker, Consultant Special Services, Bank of Montreal, Head Office, est. 1817, 129 St. James Street, Montreal, Quebec. Born London, Ontario, August 20, 1904, son of Wallace Collie of London, Ontario, and Georgina Homan

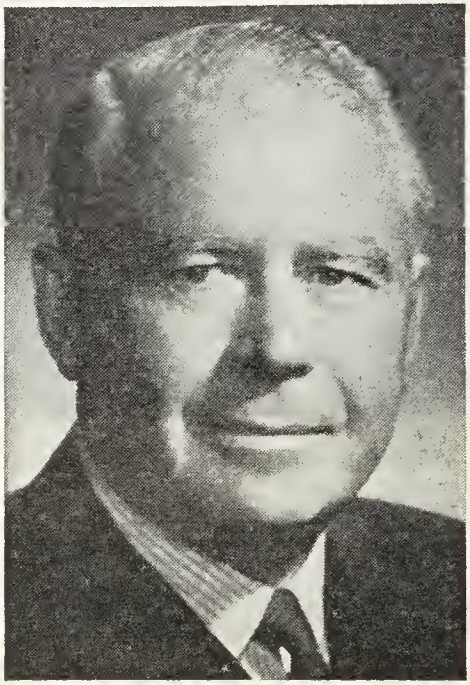

WALLACE HOMAN COLLIE

Peoples Burns of Toronto, Ont. Educated: Ontario Public and High Schools; Queen's University; University of Toronto (Banking Courses); Private French Studies—two years—Paris, France. Entered Bank of Montreal, Welland, Ontario, 1921, subsequently serving in S.S. Marie, (Securities Dept., Toronto-London, England); Accou-

ntant, Paris, France; Accountant, Montreal, 1936; Accountant, Quebec City, 1936-40; Assistant Manager, Bank of Montreal, King and Yonge Streets Branch, Toronto, 1940; Special Representative, Central U.S. Area, 1941; War Service (1941-45); Manager, Bank of Montreal Royal York Hotel Br., Toronto, 1945-48; Manager, Sun Life Bldg. Branch, Montreal, 1948-51; Manager, Main Office, Edmonton, 1952-55; Superintendent, Business Development Division, Head Office, Montreal, 1955-58; appointed Assistant General Manager, February 1959; Vice-President, 1967, Special Consultant, Jan. 68. Hon. Vice-President and Trustee, Canadian Red Cross Society, (President, Province of Quebec, 1957-58); Vice-Pres. (National) & Past Hon. Treasurer, Air Cadet League of Canada; Past Provincial Treasurer, Quebec Canadian Cancer Society; Past Treasurer: Alberta Chamber of Commerce; Alberta and North West Chamber of Mines; Governor, Canadian Seniors Golf Association; Chairman, Trustees, Canadian Legion, Poppy Fund. Military: Served in Second World War, Adjutant and Senior Administrative Officer, various stations in Quebec. Transferred overseas to Base Station No. 6. Bomber Group, in same capacity. Discharged 1945, rank of Flight Lieutenant. Married Margery Black Gibson, daughter of Arthur Ralph Gibson, September, 1948. Clubs: Mount Royal; Saint James's; Mount Bruno Golf; Montreal Patron British Schools' Exploratory Society; Toronto Golf; Royal and Ancient Golf; St. Andrew's, Scotland. Recreations: golf, curling, fishing. Anglican (Past Warden-Montreal Cathedral). Residence: The Gleneagles, 3940 Cote de Neiges Rd., Montreal 25.

McIVOR, Russell Craig, B.A., M.A., Ph.D., F.R.S.C. — Professor, McMaster University, Hamilton, Ont. Born Chatham, Ont., Oct. 4, 1915, son of William Russel and Mabel (Craig) McIvor, both of Chatham, Ont. Educated: Central Public School, Chatham, Ont.; Chatham Collegiate Institute; University of Western Ontario, London, Ont. (B.A.); University of Chicago, Ill. (M.A., Ph.D.). Assistant Professor of Economics, Waterloo College, Waterloo, Ont., 1940-46; Assistant Professor of Economics, McMaster University, Hamilton, Ont., 1946-48; Associate Professor of Economics, McMaster University, Hamilton, Ont., 1948-50; Professor of Economics, McMaster University, Hamilton, since 1950. Economics Research for Department of Finance, Ottawa, Department of Resources and Development, also for Royal Commission on Banking and Finance (Ottawa); Royal Commission on Taxation (Ontario), Ottawa, Ont. Author of: Canadian Wartime Fiscal Policy (in Canadian Journal of Economics and Political Science, 1948); A Note on the Price of Gold (in C.J.E.P.S., 1953); Canadian Postwar Monetary Policy (joint author) (C.J.E.P.S., 1954); Canadian Monetary Banking and Fiscal Development (Macmillan), 1958. The Postwar Taxation of Canadian Cooperatives (The Canadian Tax Foundation, 1960); Recent Growth in Canadian Co-operatives (The Canadian Tax Foundation, 1963; "Canada", in Commonwealth Banking Systems (Oxford U. Press), 1965. Married Marion Louise Larson, daughter of Edward Gustave Larson, St. Paul, Minn., Sept. 11, 1943; has two sons and two daughters. Societies: Canadian Political Science Association; American Economic Association; Royal Economic Society; Canadian Tax Foundation. Recreations: music, badminton, tennis, Northwoods activity. Liberal. Protestant (United Church of Canada). Residence: 111 Arnold St., Hamilton, Ont.

CAMPBELL, Henry Cummings, B.A., M.A., B.L.S. — Chief Librarian, Toronto Public Library, College and St. George Sts., Toronto, Ont. Born Vancouver, B.C., April 22, 1919, son of Henry Campbell of Kilcreggan, Scotland and Margaret (Kennedy) Cummings of Edinburgh, Scotland. Educated: King George High School, Vancouver; University of B.C.; University of Toronto; Columbia University, N.Y. (B.A., M.A., B.L.S.). Librarian, National Film Board, Ottawa, 1941; Producer-in-charge of Foreign Language Programme, National Film Board, Ottawa, 1943-45; Research Asst., Teachers College Institute of Adult Education, Columbia University, New York City, 1946-47; Asst. United Nations Archives, United Nations, N.Y.C. and Paris; Head, Bibliographical Development Section, Libraries Division, UNESCO, Paris, 1949-51; Head, Clearing House for Libraries, Libraries Division, UNESCO, Paris, 1951-56; then Chief Librarian, Toronto Public Library. Married Sylvia Frances Woodsworth, daughter of the late Harold F. Woodsworth, Sept. 1943; has one son and two daughters. Residence: 373 Glengrove Ave. W., Toronto, Ont.

FULTON, Fraser F., O.B.E., B.Sc., D.C.L., L.M.E.I.C. — Company executive; Vice-President, Personnel, Northern Electric Co., Ltd. Born Saint John, N.B., June 28, 1905, son of the late R. G. Fulton and Josephine (Fraser) Fulton, Montreal. Educated: Mount Allison University; McGill University (B.Sc.). Joined the company as Sales Engineer, 1927; Chief Engineer, electronics division, 1946; Manager, Belleville Works, 1950; General Manager, Sales Division, 1954; General Manager, Telephone Contract Division, 1957; Vice-President, Ind. and

FRASER F. FULTON,
O.B.E., B.Sc., D.C.L., L.M.E.I.C.

Public Relations, 1961; Vice-President, Administration, 1962; Vice-President, Personnel, April 1969. Joined Royal Canadian Signals with rank of Lieut., 1939; saw service in U.K., North Africa, Italy and N.W. Europe; ended the war with rank of Brigadier; Officer of the Order of the British Empire; Commander Brother of the Order of St. John of Jerusalem. Chancellor and Chairman, Board of Governors, Sir George Williams University; Governor, Montreal Technical Institute; Life Member: Engineering Institute of Canada; Royal Canadian Legion; Vice-President, Queen Elizabeth Hospital; Life Governor, Montreal General Hospital. Member, Executive Committee, Metropolitan Y.M.C.A. Married Iris A. Nichols, 1930; has one son (Robert J.) and one daughter (Mrs. M. B. Fraser). Club: St. James's, Montreal. Recreations: woodworking, metalworking, agriculture, sailing. Residence: South Lancaster, Ont. Office: 1600 Dorchester Blvd. W., Montreal, Que.

HALL, Wesley Merritt — Director and General Manager, Glulam Products Limited, est. 1956, manufacturers of glued laminated beams, arches and roof trusses distributed coast to coast, 15 King Edward Ave. (Fraser Mills), New Westminster, B.C. Director: Lamwood Sales Ltd., Toronto; Canadian Wood Development Council, Ottawa. Born Seattle, Washington, U.S.A., July 17, 1906, son of Virgil and Ethel Lois Hall, both of Seattle, Wash. Educated: public and high schools, Seattle; Oregon State College, Corvallis, Oregon. Prior to 1941, Salesman in western states for several companies; Sales Engineer, Timber Structures Inc., Seattle, 1941-45; President, Triangle Truss Co., Seattle, 1945-47 (merged with Associated Wood Products), Vice-President and General Manager, Seattle and Portland, 1947-52; sold interest in Associated Wood Products; set up company and served as General Manager, American Fabricators, plants in Bellingham and Vancouver, 1952 until founded Glulam Products Limited in 1956. Served with U.S. Coast Guard Reserve (T), Lieut., 1945; U.S. Coast Guard Auxiliary, Commodore, 13th District, 1946-47. Married Mary Evelyn Houghton, daughter of J. C. Houghton, Vancouver, B.C., May 7, 1954; has four sons. Club: Quilchena Golf and Country. Societies: Canadian Institute of Timber Construction (President, 1960-61); Forest Products Research Society; Member, New Westminster Chamber of Commerce, Order of Hoo-Hoo; Structural Engineers' Association of Washington (prior to moving to Canada in 1955); American Institute of Timber Construction. Recreations: golf, fishing and hunting. Residence: 495 W. 62nd Ave., Vancouver, B.C.

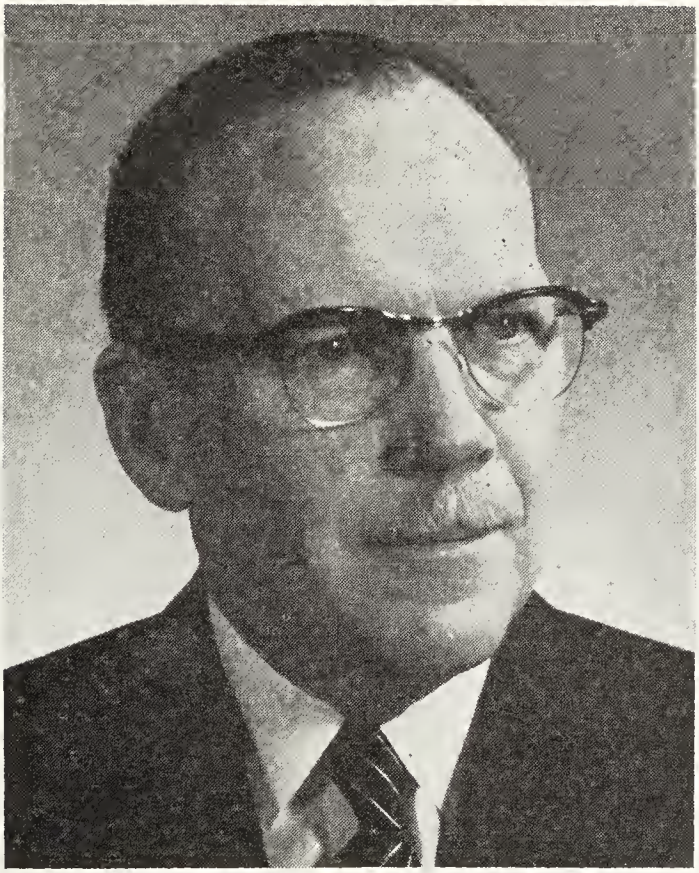

JAMES O'NEILL HUGHES

HUGHES, James O'Neill — Chairman, A. E. Ames & Co. Limited, est. 1889; Partner, A. E. Ames & Co., 320 Bay St., Toronto, Ont.; Members: Toronto, Montreal, Canadian, Vancouver and Winnipeg Stock Exchanges; Vice-President, Canlon Investments Limited. Member: Ontario Advisory Committee on University Affairs; Board of Directors, St. Michael's Hospital, Toronto, Ont.; Board of Trustees, Queen's University, Kingston, Ont. Born Marmora, Ont., March 11, 1908, son of William Hughes and Mary Elizabeth (O'Neill) Hughes, both of Marmora, Ont. Educated: Marmora Separate School; Marmora High School; Queen's University (Bachelor of Commerce); University of Minnesota. Married Mary Jane McHale, daughter of John J. McHale, Sept. 5, 1936; has four sons. Clubs: Toronto; Granite; London Hunt and Country; London. Recreations: curling, golf, fishing. Roman Catholic. Residence: 33 Dunvegan Road, Toronto 7, Ont.

HAYDE, Charles J., C.L.U. — Vice-President, Prudential Insurance Company of America, est., 1875, life and health insurance, Prudential Building, King and Yonge Streets, Toronto 1, Ont. Born Lakeville, Connecticut, U.S.A., June 3, 1913, son of Frank J. and Katherine (Rodgers) Hayde, both of Lakeville, Conn. Educated: Lakeville, Conn. Grammar School; Salisbury, Conn. High School; Hotchkiss Preparatory School, Lakeville, Conn.; C.L.U., American College of Life

CHARLES J. HAYDE, C.L.U.

Underwriters; Institute for Management, Northwestern University. Agent, Prudential Insurance Company of America, Poughkeepsie, New York, Nov. 1936; Staff Manager, Waterbury, Conn., Oct. 1947; Training Consultant, Newark, New Jersey, June 1953; Manager, Yonkers, N.Y., Mar. 1954; Associate Director of Agencies, New York, N.Y., Sept. 1956; Director of Agencies, Boston, Mass., Jan. 1957; Executive Director of Agencies, Canadian Head Office, Toronto, Ont., Jan. 1964-1969; Elected Vice-President, March 1969. Member: American Society of Chartered Life Underwriters; Board of Trade of Metropolitan Toronto. Served with U.S. Army, Mar. 1944-Dec. 1945, European Theatre. Married Marguerite Hull, daughter of William E. Hull, Aug. 14, 1936; has two sons and one daughter. Clubs: Elks; Veterans of Foreign Wars; Bayview Country Club. Recreations: golf and curling. Roman Catholic. Residence: 65 Fairway Heights Drive, Thornhill, Ont.

FALKNER, John Newark — Vice-President, Investments, The Prudential Insurance Co. of America, est. 1875, life and health insurance, Prudential Bldg., King & Yonge Sts., Toronto 1, Ont. Born Lancaster, Ont., April 8, 1913,

JOHN NEWARK FALKNER

son of Dr. Alexander Duncan Falkner (deceased) and Nixie (Leitch) Falkner of Westmount, Quebec. Educated: public and high schools, Westmount, Que. Mortgage Loan Inspector, Prudential Insurance Company of America, Montreal, 1932; Production Manager, 1949; Assistant Investment Officer, Toronto, 1951; Invest-

ment Officer, Toronto, 1951; Investment Officer, 1962; General Manager, Investments, 1963; Executive General Manager, 1964-69; Vice-President, Investments, 1969. Member, Board of Trade of Metropolitan Toronto. Served with Canadian Army, 1942-45 as Lieutenant. Married Morna Yates O'Neill, daughter of the late Thomas Yates O'Neill, June 17, 1939; has one son and one daughter. Protestant. Residence: 251 Balliol St., Toronto 7, Ont.

BOXER, Donald E., B.Comm., M.B.A. — Investment Dealer, Burns Bros. and Denton Limited, est. 1932, P.O. Box 39, Toronto-Dominion Centre, Toronto 111, Ont. Branches: Montreal—1 Place Ville Marie; Ottawa—Royal Trust, 116 Albert

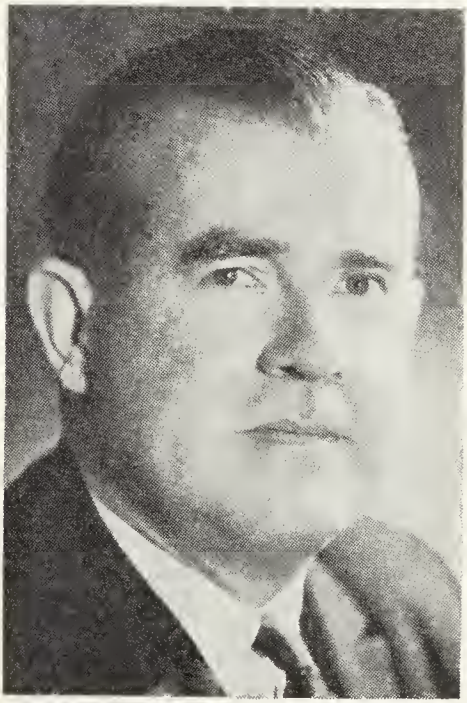

DONALD E. BOXER, B.Comm., M.B.A.

St.; Winnipeg—Brittania House, 338 Broadway; Vancouver—Baxter Bldg., 1111 Hastings St.; Hamilton—105 Main St. E.; Edmonton—Royal Bank Bldg., 10117 Jasper Ave.; Calgary—620 4th St. S.W.; New York—140 Broadway, N.Y. 10005; Halifax, N.S.—1681 Granville St. Director: Burns Bros. and Denton Ltd.; Ontario Store Fixture; Acklands Ltd.; Waldec of Canada Ltd. Born Toronto, Ont., Aug. 1, 1921, son of Reg. N. Boxer of Montreal, Que. and Oda E. (Orr) Boxer of Hamilton, Ontario. Educated: University of Toronto Schools; University of Toronto, 1942; B.Comm., M.B.A. Served as Lieutenant, R.C.N.V.R. 1942-45. Married; has one son (Brian E.) and one daughter (Gail E.). Clubs: Granite; University; Rosedale Golf; Toronto Hunt. Society: Alpha Delta Phi. Recreation: golf. Anglican. Residence: 19 Riverview Dr., Toronto 12, Ont.

FIELDHOUSE, H. Noel, M.A., F.R.S.C., F.I.A.L. — Vice-Principal (Academic), McGill University, Montreal, Que. Born Gibraltar, 1900, son of Henry Warwick and Mary (Edwards) Fieldhouse. Educated: University of Sheffield, Eng., B.A. (1st class honors in History, 1921); M.A., 1922 (post-grad., diploma, Education); Queen's College, Oxford, B.A. (1st class honors, Modern History, 1924); University of Sheffield, 1924-28. Assistant Professor, History, University of Manitoba, 1928-30; Professor and Head of Dept., 1930-45; Kingsford Professor of History, McGill Unversity, 1945; Chairman of Department, 1947-62. Visiting Professor: Queen's University, 1945 and 1946; University of Colorado, 1947 and 1958; University of British Columbia, 1949. Dean of the Faculty of Arts and Science, McGill University, 1948-62. Served in World War I, 1918, with R.A.F. Coronation Medal, 1953. Contributor to leading historical journals and reviews and to publications dealing with international affairs in Great Britain, Canada, U.S.A. Residence: 3564 University St., Montreal, Que.

JUDSON, The Hon. Mr. Justice Wilfred —Judge of the Supreme Court of Canada, Ottawa, Ont. Born Todmorden, Eng., July 20, 1902, son of John and Agnes Judson. Educated: Todmorden Grammar school; University of Manchester, M.A.; Osgoode Hall. Read Law with Aylesworth, Garden, Stuart & Thompson; called to the Bar of Ontario, 1932; created K.C., 1947. Practised in Toronto, 1932-51; appointed Judge of the Supreme Court of Ontario, 1951; Judge of the Supreme Court of Canada, 1958. Married Helen MacKay, 1934; has one son. Residence: 171 Minto Place, Rockcliffe Park, Ottawa 2, Ont.

HARRISON, John David, M.B.E., Q.C. — Barrister and Solicitor, Harrison, Elwood, Gregory, Littlejohn & Fleming, 609 Canada Trust Bldg., 220 Dundas Street, London, Ont. Director: Lawson & Jones Limited; Cities Heating Company Limited; Capital Building Industries Limited; John Labatt Limited; Harding Carpets Limited; Geo. White & Sons Limited; Waterloo Trust & Savings Company; Shaw Pipe Industries Limited; Glendale Mobile Homes Limited; D. H. Howden & Co. Limited; Chairman, The London Transportation Commission; Chancellor, The Diocese of Huron. Born London, Ont., Oct. 30, 1909, son of George William and Edna Louise (Kent) Harrison. Educated: Appleby College, Oakville, Ont.; University of Toronto; Osgoode Hall Law School, Toronto. Read Law with D. L. McCarthy, Q.C., Toronto. Called to the Bar of Ontario, 1934. Created Q.C., 1949. Member, Canadian Bar Association. Served in 2nd World War with Canadian Army Active, 1940-45 in England, France, Belgium, Holland and Germany; retired with rank of Brigade Major. Awarded M.B.E. Married Jean McMurrich, daughter of G. Temple McMurrich, Sept. 26, 1926; has one son (John Kent Harrison) and one daughter (Judith Ann). Clubs: London Hunt and Country; London; Toronto. Recreation: golf. Anglican. Residence: 281 Commissioners Road E., London, Ont.

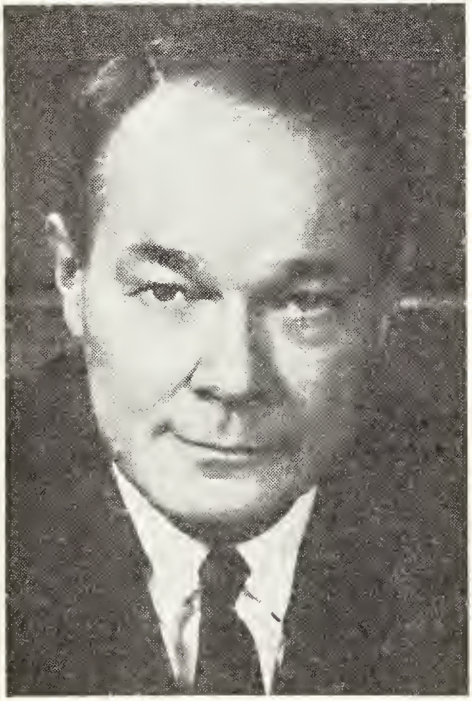

JOHN DAVID HARRISON, M.B.E., Q.C.

ENGLISH, John Thomas, B.A. — Managing Director and Actuary, Toronto Mutual Life Insurance Co., est. 1935, life insurance, 175 Bloor St. E., Toronto, Ont. Born Paris, Ont., Dec. 14, 1928, son of John Thomas and Catherine (Payne) English, both of Paris, Ont. Educated: McMaster University (B.A., 1952). Actuarial Student, Northern Life Insurance Co., London, 1952-56; Associate Actuary, Commonwealth Life Insurance Co., Louisville, Kentucky, 1956-63; Vice-President and Secretary, Boston Mutual Life Insurance Co., Boston, Mass., 1963-67; General Manager, Toronto Mutual Life Insurance

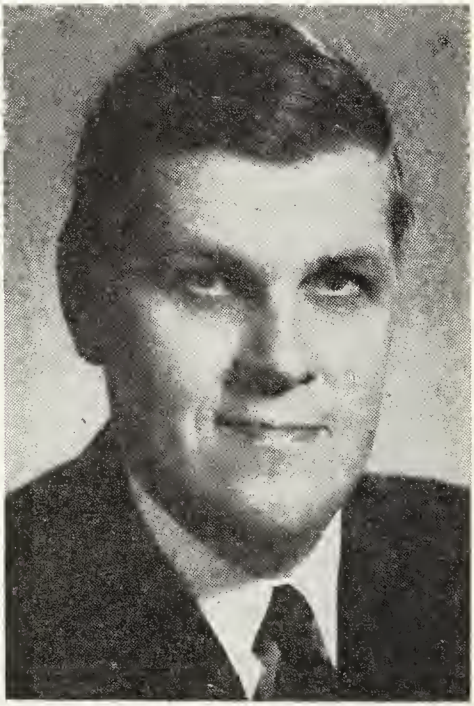

JOHN THOMAS ENGLISH, B.A.

Co., Toronto, Ont., 1967-68; Managing Director, 1969. Member, Society of Actuaries. Married Edith Evelyn Ghent, daughter of Norman Ghent, Sept. 26, 1952; has one daughter (Anne). Clubs: Toronto Board of Trade; Empire; Oakville. Recreations: gardening and wood work. Conservative. Anglican. Residence: 77 Barringham Dr., Oakville, Ont.

JESSOP, James B. — President and Director, Morgan Adhesives of Canada Ltd., est. 1962, manufacturers of adhesive coated materials, 100 Kennedy Rd. S., Brampton, Ont. Born Toronto, July 27, 1922 son of the late John Brown and Emily Brown Jessop, both of Toronto. Educated: Toronto. Vice-President, Morgan Adhesives, Brampton, 1965-69; President, Mar. 1969. Member: Canadian Manufacturers Association; Metropolitan Toronto Board of Trade; Canadian Chamber of Commerce. Married Loretta Anne Batte, daughter of Wilfrid Batte, 1948.

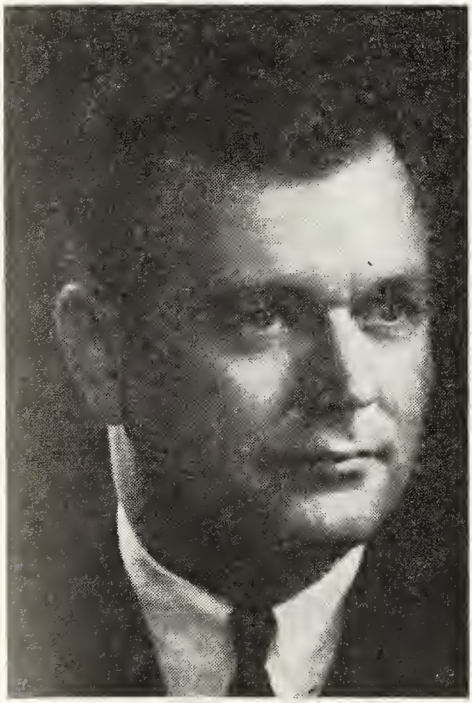

JAMES B. JESSOP

Clubs: Hamilton Thistle; Royal Hamilton Yacht. Recreations: sailing and squash. Conservative. Roman Catholic. Residence: 265 Markland Dr., P.H. 10, Etobicoke, Ont.

BROWN, Murray Thompson — President and General Manager, CFPL Broadcasting Limited, est. Sept. 1, 1968, radio and television broadcasting, 369 York St., London, Ont. President, Chatham Cable T.V. Limited; Director, The London Free Press Holdings Limited. Born Kitchener, Ont., June 2, 1917, son of Ira S., Crediton, Ont. and Isabel Ada Brown, Hensall, Ont. Educated: Amherstburg and Parkdale Collegiates; Management Training Course, University of Western Ontario. Clerk: Confederation Life Association, Toronto, 1937; Moore Business Forms, 1938; Commercial Manager, Radio Station CFPL, London, 1945; Manager, 1949; General Manager, CFPL-AM-FM-TV, 1955; President and General Manager, CFPL Broadcasting Limited, 1968. Member, President: Central Canada Broadcasters Association,

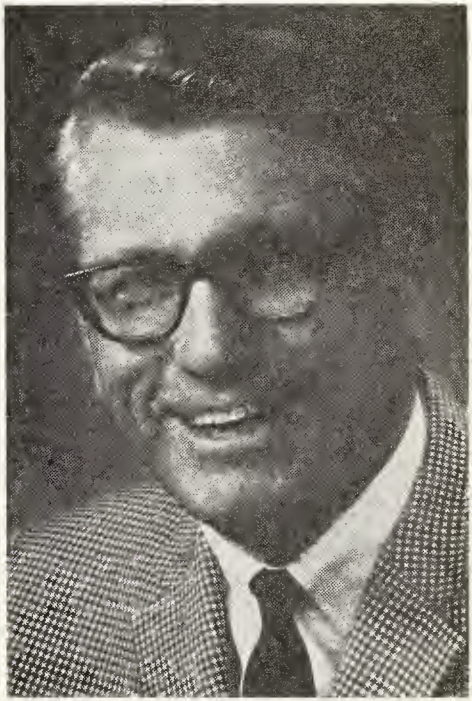

MURRAY THOMPSON BROWN

1952; Canadian Association of Broadcasters, 1960-61. Served as President, Kiwanis Club of London; Vice-President: London Chamber of Commerce; United Community Services of Greater London; President, Advertising and Sales Club. Centennial Medal, 1967. Married Clarice Victoria (Bonnie), daughter of Russell Gibson, April 10, 1948; has one son (Murray Craig) and one daughter (Judith Belle). Clubs: London Hunt and Country; London. Recreations: golf, skiing and bridge. United Church. Residence: 139 Wychwood Pl., London, Ont.

REID, John Harwood, F.C.A.—Chairman of the Board, Standard Paving & Materials Ltd. Est. 1929. 1224 Lawrence Ave. W., Toronto, Ontario. Director: National

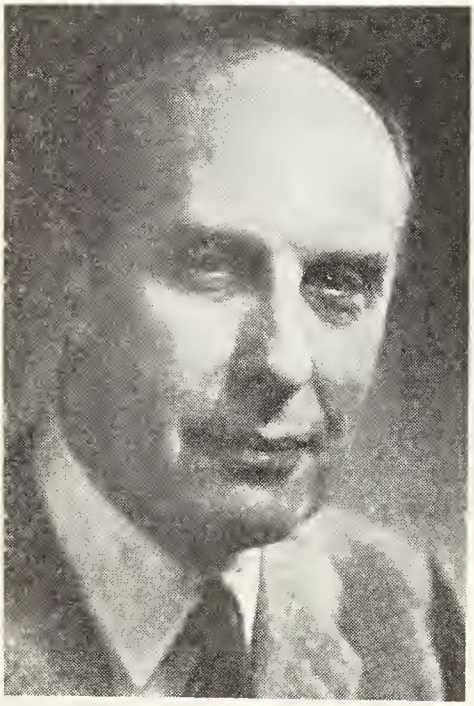

REID, JOHN HARWOOD, F.C.A.

Sand & Material Co. Ltd.; Chairman, National Slag Ltd.; Director, Intrusion Prepakt Ltd. Born Toronto, Ontario, May 16, 1905 son of John Thomas and Emily (Spotton) Reid, both of Toronto, Ontario. Educated: Parkdale Collegiate Institute; Institute of Chartered Accountants of Ontario. C.A. 1932; Became Fellow 1962. Comptroller, Standard Paving, Toronto, 1934; Treasurer, 1940; Vice-President Finance, 1952; Executive Vice-President, 1955; President, 1957; Chairman, 1965. Past Director, National Sand & Gravel Association, Washington; Past Director, and Vice President of Financial Executives Institute. Member of Institute of Chartered Accountants of Ontario. Married Jeanne Tanner, daughter of John Alexander Tanner, Dec. 28, 1938; has one son (Neil) and two daughters (Mrs. Bonnie Dyke and Mrs. Heather Rolston). Clubs: Granite; Donalda Golf & Country; Cutten Golf & Country (Guelph, Ontario). Societies: Canadian; Empire; Board of Trade of Metropolitan Toronto. Anglican. Residence: 25 Kimbark Blvd., Toronto 12, Ontario.

McLEAN, James Douglas, D.D.S., F.I.C.D., F.A.C.D. — Dentist; Professor of Dentistry, Dalhousie University, Halifax, N.S.; Member of the Canadian Dental Association; Chairman, Board of Trustees, Canadian Fund for Dental Education. Born Regina, Sask., Feb. 12, 1920, son of the late Archibald Lamont McLean of Regina, Sask. and Margaret (Bowman) McLean of Portage la Prairie, Man. (deceased). Educated: Davin Public School and Central Collegiate, Regina, Sask.; Regina College (University of Saskatchewan); University of Toronto (D.D.S., L.S.S.). Dentist—Canadian Dental Corps, 1942-46; one academic year, Postgraduate Study at U. of Minn., Minneapolis, 1946; Part-time Lecturer and Assistant Professor, University of Alberta, Edmonton, Alta., 1947-53; Part-time private practice dentist, Edmonton, Alta., 1947-53; Professor of Dentistry, Dalhousie University, Halifax, N.S., Sept. 1953; Member of Senate; appointed Dean, Faculty of Dentistry, Dalhousie University, Sept. 1, 1954; Canadian Dental Corps as Captain (dentist), 1942-46; Canada, 1942-43, England, North West Europe, 1943-46. Married Audrey Elizabeth Mitchell, daughter of the late Mr. Kenneth J. Mitchell, Edmonton, Alta., June 26, 1950; has two sons and two daughters. Clubs: Nova Scotia Dental Association; Canadian Dental Association; Halifax Rotary Club. Protestant (United Church of Canada). Residence: 12 Bloomingdale Terrace, Halifax, N.S.

RICHARD WHITNEY SHANNON

SHANNON, Richard Whitney — Banker, Senior General Manager, The Royal Bank of Canada since 1967, The Royal Bank of Canada Building, Place Ville Marie, Montreal, Quebec. Born Prescott, Ont., May 31, 1914, son of Carroll Dungey and Mary Louisa (Whitney) Shannon. Educated: Public and High Schools, Prescott, Ont.; Queen's University, Hon. B.A. (Math and Economics), 1936; Post-graduate work in Commerce and Finance, 1937. Joined the Bank at Kingston, Ont., 1937; Accountant at Toronto, Harbord & Spadina Branch, 1938; Inspection Staff Suvp's. Dept., Toronto, 1939 and Staff Dept. there, 1940; Credit Dept., Supervisor's Dept., Toronto, 1945; Canadian Credit Dept., H.O., Montreal, 1945; Senior Assistant Manager, Toronto Branch, 1948; General Inspector, Canadian Business, H.O., Montreal, 1950; General Inspector, Foreign Dept., H.O., Montreal, 1951; appointed Assistant General Manager, 1955; Assoc. General Manager, International Division, 1961; General Manager, International Division, 1964. Served in 2nd World War with R.C.A.F., 1941-45 (Navigation); retired with rank of Flt. Lieut. Director: King's Hall School, Compton, P.Q.; Quebec Division, Canadian Arthritis & Rheumatism Society; The English Speaking Union of the Commonwealth (Montreal Branch). Honorary Treasurer, Canadian Council International Chamber of Commerce; Governor, Canadian Inter-Am. Association (President, 1959-60). Married Ruth Sayers, daughter of the late Dr. Charles H. Gilmour, Toronto, Ont., May 3, 1941; has one son (Richard Whitney) and one daughter (Beverley

Gilmour). Clubs: St. James's; North Hatley (Que.); Montreal Badminton & Squash. Anglican. Residence: 3963 Ramezay Avenue, Montreal 6, Quebec.

JACOBS, Alec Roy — President: Thermatron Corp. Ltd.; Standard Oxygen Limited, est. 1966, industrial gases and welding equipment, 5 Codeco Court, Don Mills, Ont. Director: Donald Ross Construction Limited; Georgina Peaks Resorts Limited. Born Toronto, Oct. 12, 1924, son of William Henry, Toronto and Kathleen

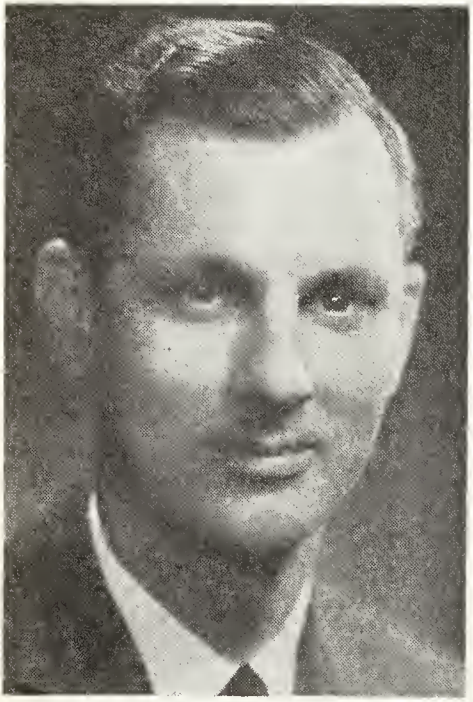

ALEC ROY JACOBS

Harvey Jacobs, Bristol, Eng. Educated: Vaughan Road Collegiate, Toronto; Nepean High School, Ottawa; University of Toronto, Civil Engineering. Sales Engineer, Lincoln Electric Co. of Canada Ltd., Toronto, 1947; President: Industrial Welding Supply Ltd., 1956; Standard Oxygen Ltd., 1966; Thermatron Corp. Ltd., 1966. Member: Canadian Industrial Preparedness Association; National Welding Supply Association; Compressed Gas Association; Canadian Welding Society. University of Toronto Senior Football, 1945; Quarter Back, Argonauts, Grey Cup Champions, 1946; Ontario Senior Ski Champion, 1951; Former Member, Board of Governors, Canadian Players Foundation. RCAF-Aircrew, Graduate, 1945. Married Barbara Jean Gorman, daughter of James Weller Platt Gorman, Nov. 18, 1949; has four sons (Steven Michael William, Christophe Robert, Timothy Murray and Peter) and one daughter (Mary Kathleen). Clubs: Canadian; Empire; Toronto Board of Trade; Toronto Golf; Toronto Cricket, Skating and Curling; Osler Bluff Ski. Societies: Member, R.O.M. Society; Delta Upsilon Fraternity; Redbirds Ski. Recreations: squash, skiing. Conservative. St. Leonards Anglican Church. Residences: 37 Glen Allan Rd., Toronto 12, Ontario; R.R. 1, Collingwood, Ontario.

GRAYDON, Alexander Simpson, B.A., B.C.L. — Parham Investments Ltd.; est. 1963, Holding Company owning hotel and resort companies in Canada & West Indies and interest in other companies. Suite 204A, 4800 Dundas W. Islington, Ont. Director and Member Executive Committee, John Labatt Ltd.; Director: Enterprise Films Ltd., Chairman and Director Antigua Holdings Ltd.; Director Antigua Dairy Co.; Chairman and Director, Talisman Ski Resort Ltd.: Director, Tamblyn Pritchard Construction Co. Ltd. Born London, Ont., Nov. 20, 1915 son of Alexander Henry Marshall and Ismena (Archange) Graydon both of London, Ont. Educated: Ridley College, Trinity College School; Switzerland. McGill University, (B.A., 1937; B.C.L., 1949); Called to the Bar of Quebec, 1949. Apprentice Brewer; Labatt's London, Ont., 1937-41; Canadian Army, 1941-45; McGill — Law 1946-49; Vice-President and Secretary Labatt's London, 1949-63; President, Parham Investments Ltd., London, 1963-. Member: Province of Ontario Council for the Arts; Past Governor, Stratford Shakespearean Festival Foundation. Can. Army (Captain) 1941-45; in Canada, Aleutians and N.W. Europe. (Lincoln and Welland Regt.). Secondly, married Madeleine Labonté 1967, has two sons by former marriage. Clubs: London, London Hunt and Country; Lambton Golf and Country (Toronto). Talisman. Society: Kappa Alpha Society, (1933) McGill. Recreations: golf, skiing, fishing, shooting; politics: Progressive Conservative. Anglican. Residence: 407 The Kingsway, Islington.

STALKER, Alexander McTavish, Q.C., B.A., B.C.L. — Lawyer, Laidley, Howard, Stalker, McDougall, Graham & Stocks, 600 Dorchester Boulevard West, Montreal 101, Que., Municipal Judge, City of Westmount. Born Montreal, April 22, 1920, son of Archibald Stalker, Q.C. and Florence Rebecca MacSween. Educated: High School of Montreal (1925 to 1937) Dux of School on Graduation, Medallist and Valedictorian. Proceeded to McGill University on Macdonald Entrance Scholarship. Bachelor of Arts 1941-. Honours graduate. Bachelor of Civil Law 1944- Elizabeth Torrance Gold Medal- University Scholar, Vice-President Student's Society McGill University 1942-43. President, Student's Society McGill University 1943-1944. Associate Editor "Old McGill" (Annual) 1941-42; Editor in Chief "Old McGill" (Annual) 1943. Active in Debating Society including various trophies. Member: Scarlet Key (Honours Society) 1939-1940 and 1942-1943. Admitted to the Bar July 1944. Joined the firm of Merrill, Stalker and Howard (Walter A. Merrill, K.C., Archibald Stalker, K.C., Thomas Palmer Howard (Q.C.) in 1944 and has practised since with this and succeeding firms: Stalker, Howard & Stalker; Howard & Stalker; Howard, Stalker & McDougall; Howard, Stalker, McDougall, Graham & Stocks. Appointed Deputy Municipal Judge of the City of Westmount, Mar. 1952; appointed Municipal Judge of the City of Westmount, Nov. 1, 1961. Appointed Queen's Counsel Mar. 28, 1962. Served with the Canadian Army (Reserve) 1939-49, retiring with rank of Acting Major. Sometime Lecturer Faculty of Law, McGill University, Faculty of Dentistry, McGill University (Dental Jurisprudence), and is sometime Lecturer Extension Department, McGill University. Active in Boy Scouts and various Welfare Agencies. Member: Montreal Board of Trade. Member: Executive Committee Montreal Board of Trade Associates 1958-61. Chairman, Montreal Board of Trade Associates 1959-60. Married Dorothy Warwick Weir of Cushing, Quebec, 1945, a Graduate of McGill University and Bachelor of Arts; has three children: Donald (1948), Anne (1950) and John (1954). Clubs: Engineers', Montreal. Recreation: skiing, swimming, sailing. United Church of Canada, Member of Erskine and American United Church, Montreal, Elected Elder 1946. Residence: 40 Cornwall Avenue, Town of Mount Royal, Quebec.

ALEXANDER McTAVISH STALKER, Q.C., B.A., B.C.L.

LÉGER, Jules — Canadian Ambassador to France, 35 avenue Montaigne, Paris, France. Born St. Anicet, Que., April 4, 1913, son of the late Ernest and the late Alda (Beauvais) Léger. Educated: B.A. (Coll. of Valleyfield); University of Montreal (Law); Docteur de L'Université de Paris (Sorbonne); LL.D. (McGill); Editor, Le Droit, Ottawa, Ont., 1938-39; Professor, Diplomatic History and Current Affairs, University of Ottawa, 1939-42; joined Dept. of External Affairs, Ottawa, 1940 and has served in Santiago, London and Mexico City; Assistant Undersecretary of State, 1951-53; Undersecretary of State, 1954-58; Permanent Representative to the N.A.T.O. Council, October 1958-62; Canadian Ambassador to Italy, 1962-64. Married Gaby Carmel, daughter of the late E. Carmel, Aug. 13, 1938; has two daughters (Francine and Hélène). Roman Catholic.

LESLIE, Everett Clayton — Barrister and Solicitor, MacPherson, Leslie & Tyerman, est. 1926, General Practice of Law, 2236 Albert St., Regina, Sask. Born River Hebert, Nova Scotia, July 14, 1893, son of Lawrence Leslie and Emma Jane Alexander, both of River Hebert, N.S. Educated: Public and High Schools of

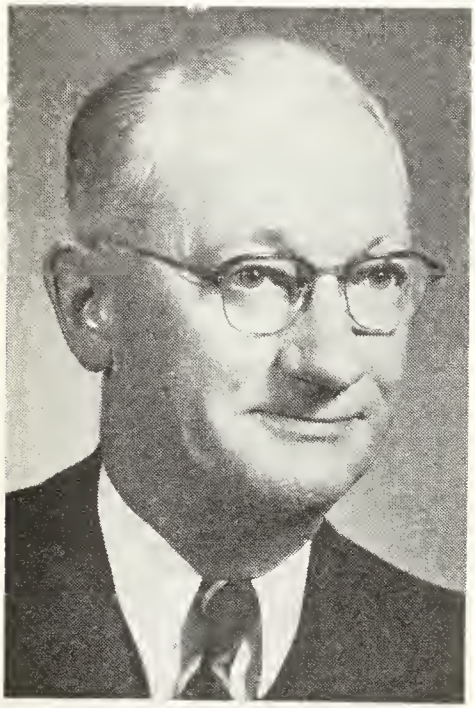

EVERETT CLAYTON LESLIE

River Hebert; Acadia University, Wolfville, N.S. and College of Law, University of Saskatchewan (B.A. Acadia, 1921, LL.B. Sask., 1925). Read Law with M.A. Macpherson, Q.C., 1925 and 1926. Called to the Bar of Saskatchewan, June 4, 1926. Created K.C., May 12, 1937. President, Canadian Bar Association, 1956-1957. Member, Commissions on Uniformity of Legislation in Canada, 1947-1964; President, 1958-59. Member, Board of Governors, University of Saskatchewan, 1952-58 and 1959-1965; Chairman in 1963-64. Served overseas in World War I with 85th Battalion, Nova Scotia Highlanders. Enlisted as a Private and commissioned in France. Honorary D.C.L., Acadia University, 1957; Honourary LL.D., Queen's University, 1957; Honourary D.C.L., University of Sask., 1959. Married Frankie Briggs, daughter of J. E. Briggs, June 24, 1933; has one son (Lawrence Edgar). Clubs: Assiniboia; Wascana Winter; Wascana Country; Regina Canadian. Recreations: reading, spectator sports. Conservative. Presbyterian. Residence: 2255 Cross Place, Regina, Sask.

COOPER, Ralph William — General Contractor; President, Cooper Construction Company Limited, est. 1908, Industrial, Commercial and Institutional Construction, 21 Hunter St. East, Hamilton, Ont.; Director: The Mutual Life Assurance Co. of Canada; Dominion Tar & Chemical

RALPH WILLIAM COOPER

Co. Ltd.; Canadian Imperial Bank of Commerce; Wood Alexander Limited; Federal Fire Insurance Company; Slater Steel Industries Limited; Hamilton Board of Huron and Erie Mortgage Corporation; Canada Trust Company; Dominion Glass Company Limited. Born Hamilton, Nov.

3, 1908, son of William Henry and Edith Elizabeth Cooper, both of Hamilton, Ont. Educated: Hamilton public and high schools; Hamilton Technical Institute. The Cooper Construction Company has carried out large projects for: Dept. of Public Works; Procter & Gamble Co. of Canada Ltd.; American Can Co. of Canada Ltd.; Bell Telephone Co. of Canada; Dominion Glass Co. Limited; Bathurst Containers Ltd.; International Harvester Co. of Canada Ltd.; McMaster University. Member of the Board of Governors: Hamilton General Hospital; McMaster University; Director and Past President, Hamilton Y.M.C.A.; Member of the Board of Governors, Hamilton Art Gallery; Past President, Hamilton Chamber of Commerce. Married Evelyn Joanne McArthur, daughter of A. E. McArthur, Hamilton, Ont., June 18, 1932; has one son (William Press) and two daughters, Kathleen (Mrs. Paul D. Matthews) and Barbara (Mrs. Robert A. Donaldson). Clubs: Hamilton; Ancaster Golf & Country; Rotary, Hamilton; York (Toronto). Society: A.F. & A.M. (Acacia Lodge). Scottish Rite. Murton Lodge, Moore Consistory. Recreations: photography and boating. Protestant (United Church of Canada). Residence: 563 North Shore Boulevard, Burlington, Ont.

BRUCHÉSI, Jean, LL.L., D.Pol.Sc. — Canadian Ambassador to Argentine, Uruguay and Paraguay. Bartolomé Mitre, 478, Buenos Aires, Argentine. Born Montreal, Que., April 9, 1901, son of Charles Bruchési and Elmire L. (Desnoyers) Bruchési, both of Montreal, Que. Educated: Collége de Montreal and Collége Sainte-Marie; Université de Montréal, B.A. magna cum laude; LL.L. magna cum laude (Faculty of Law), D.Pol.Sc.; Ecole des Sciences Politiques (Paris), M.Pol.Sc.; Ecole des Chartes (Paris). Knight of the Légion d'Honneur; Doctor of Lettres (h.c.), University of Caen, University of Manitoba, Laval University and University of Bordeaux. Called to the Bar of Montreal, 1924; Lecturer in General History, Faculté des Lettres, Université de Montréal, Montreal, Que., 1927-37; Professor, Fac. des Sc.soc.éc. et pol., Université de Montréal, of Political Science, 1929-31; Economic Policy, 1931-37; Foreign Policy, 1929-58; Professor, Canadian History, Externat clasique Saint-Sulpice, Sulpice, Montreal, Que., 1930-37 and Marg.-Bourgeoys College, Montreal, Que., 1932-59; Ecole Supérieure de Commerce, Univ. of Laval, Québec, Que., 1943-52; Lecturer: Faculté des Lettres, Université de Paris, Paris, 1948; Institut d'Etudes politiques, Paris, 1948; Under-Secretary of State and Deputy-Registrar of the Province of Quebec, Quebec, Que., 1937-59; Ambassador to Spain, 1959-64 and to Morocco, 1962-64. Member of the Conseil Littéraire de la Principauté de Monaco; has been several times the official representative in Europe of the Province of Quebec or of the Provincial Secretary's Department in Europe, to the United States and in the Province of Ontario. Has supervised the Youth Training Plan, the War Emergency Training Program and the Veterans Rehabilitation Training for the Province of Quebec (1939-45). Member of the Canadian Delegation to UNESCO Conference on Adult Education, Elsinore, Denmark, 1949. Secretary of the Postmaster General and of the Canadian Delegation to the Convention of the Universal Postal Union in Cairo, Egypt, 1934. Chief Editor, La Revue Moderne, Montreal, Que., 1930-35; Editor, L'Action Universitaire, Montreal, Que., 1934-37. Author: Coups d'ailes (1922); Jours éteints (1929), Mistral, poète de lumière et de vérité (1930); Aux Marches de l'Europe (1931) (Prize of l'Action Intellectuelle); L'Epopée Canadienne (1934); Histoire du Canada (1934-58); twice honoured by l'Académie Franc.; Rappels (1941); De Ville-Marie à Montréal (1942); Le Chemin des Ecoliers (1944); Canada réalités d'hier et d'aujourd'hui (1948-59). (translated into English); Le Canada (illustrated) 1952 and 1956, (translated into English); L'Université (1953); Voyages . . . Mirages . . . (1957); Témoignages d'hier (1961) (historical sketches). Married Berthe Denis, daughter of the late Wilfred Denis, June 20, 1930; has two daughters (Anne and Nicole (married). Clubs: Cercle Universitaire (Quebec and Montreal, Canada); Jockey Club, etc., Buenos Aires, Argentine. Societies: Société des Ecrivains Canadiens (Pres., 1945-55); Royal Society of Canada (Pres., 1953-54); Assn. Can.-Françoise pour l'Avancement des Sciences (ACFAS) (Pres., 1944-45); Institut Canadien de Québec (Pres., 1946-59); President, "Visites Interprovinciales" (1947-57); Société Canadienne d'Enseignement postscolaire (Pres., 1948-51); Canadian Arts Council (Pres., 1948-51 and 1957-58); So-

ciété Canadienne d'Histoire de l'Eglise Catholique (Pres., 1951-52); Canadian Historical Association (Pres., 1951-52); Conseil Int. de l'Union Culturelle Française (Pres., 1954-55); Canadian Writers' Foundation, (Hon. Pres. since 1963). Corresponding member of the Academies of History of Uruguay and of Argentina, of the Académie des Arts, Sciences et Lettres de Bordeaux (France). Recreations: fishing, golf. Residence: Juez Estrada, 2853, (Palermo Chico) Buenos Aires, Argentine.

WARD, David Anthony, B.Comm. — Barrister, Davies, Ward & Beck, est. 1961, 16th Floor, Canada Trust Building, 110 Yonge Street, Toronto, Ont. Born Calgary, Alberta, Mar. 24, 1931, son of the late Richard James Ward and Gwendolyn E.

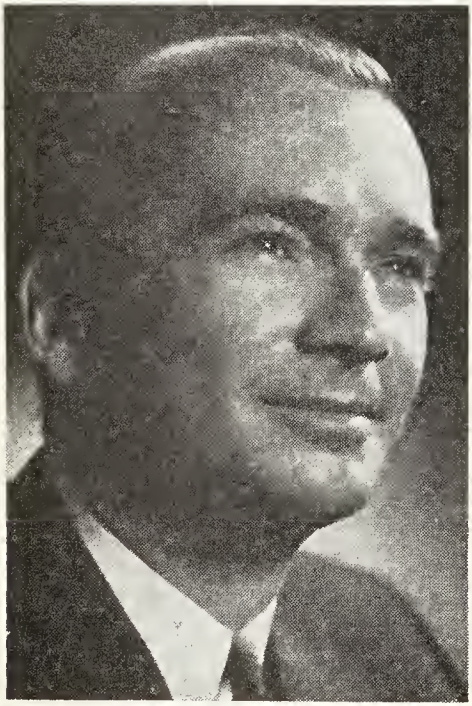

DAVID ANTHONY WARD, B.Comm.

Ward, both of Peterboro, Ontario. Educated: Queen's University (B.Comm.); Osgoode Hall. Called to the Bar of Ontario. Associate: J. Donald Bell, Toronto, 1958; McCarthy & McCarthy, Toronto, 1959-61; Partner, Davies, Ward & Beck, Toronto, 1961-. Member: Canadian Bar Association; Canadian Tax Foundation; International Fiscal Association. Editor of Tax and Estate Planning. Married Nancy Ruth Adamson, daughter of Secord Robinson, July 12, 1959; has two daughters (Martha Jane and Mary Ruth). Clubs: Mississauga Golf & Country; Georgian Peaks Ski Club. Society: Delta Chi. Recreations: skiing, tennis, golf. Anglican. Residence: 86 Plymbridge Road, Willowdale, Ont.

GALE, The Hon. Chief Justice George Alexander, B.A. — Chief Justice of Ontario, Osgoode Hall, Toronto 1, Ont. Born Quebec, Que., June 24, 1906, son of the late Robert Henry Gale, Vancouver, B.C. and the late Elma Gertrude (Read) Gale. Educated: Prince of Wales High School, Vancouver, B.C.; University of Toronto (B.A.); Osgoode Hall, Toronto, Ont.; Honourary LL.D., MacMaster University, Nov. 1, 1968. Read Law with Donald Mason, White & Foulds; called to the Bar of Ontario, June 1932; created K.C., Nov. 1, 1945. Admitted to partnership in firm of Mason, Foulds, Davidson & Gale, 1944; appointed Justice of The Supreme Court of Ontario, Oct. 28, 1946; appointed to Ontario Court of Appeal, Oct. 1963; appointed Chief Justice of High Court, June 1964 and Chief Justice of Ontario, Sept. 1967; from 1941 on, appointed as one of three barristers to the Committee which deals with the Rules of Practice for Ontario. President of year, University College, University of Toronto, 1928; Honourary member Bar of Georgia, U.S.A.; Member, Canadian Bar Association and on Council; Honourary Lecturer, Osgoode Law School and Faculty of Medicine, University of Toronto; Member of Board of Governors, Upper Canada College and Wycliffe College, University of Toronto. Married Hilda Georgina Daly, daughter of the late William Arthur Daly, Napanee, Ont., Dec. 29, 1934; has three sons. Clubs: Lawyers' Club of Toronto (Pres., 1940); York; Chippewa Country Club; University (Vice-Pres., 1959); Toronto Curling (Pres., 1956); Saugeen Golf. Societies: Delta Kappa Epsilon Fraternity (Pres., Local Chapter, 1932); Secretary, International Fraternity, 1932; Phi Delta Phi. Recreations: golf and curling. Anglican. Residence: 2 Brookfield Road, Willowdale, Ont.

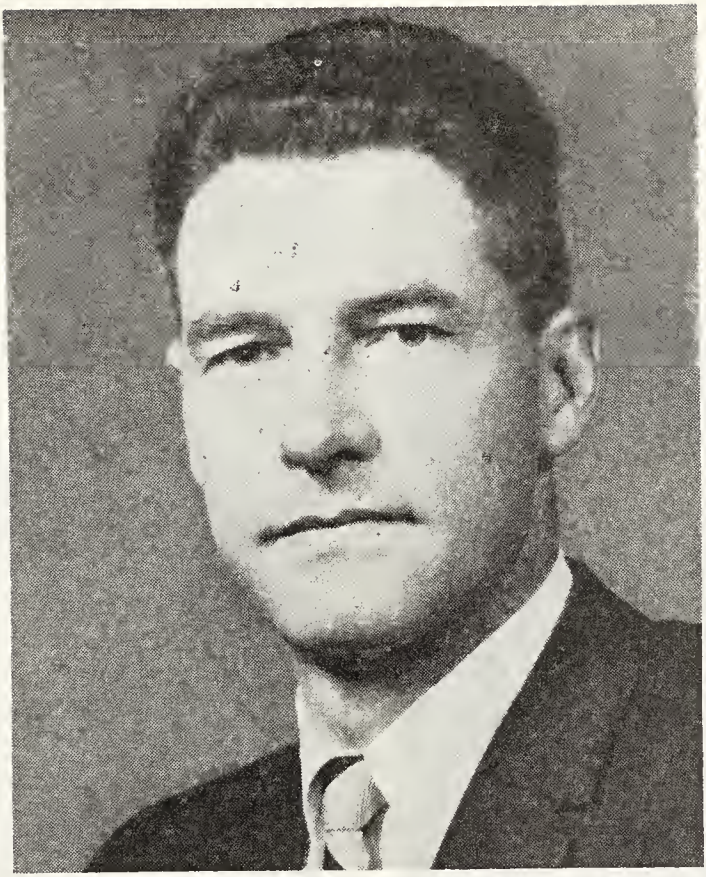

IRA K. MUMFORD

MUMFORD, Ira K. — General Manager, Saskatchewan Wheat Pool, Wheat Pool Building, Regina, Sask. Born Mortlach, Sask., son of Mr. and Mrs. Joseph W. Mumford. Educated: Mortlach; Moose Jaw Normal School; holds certificate from Banff School of Advanced Management. Joined the Wheat Pool in the crop reports and variety test dept., Regina, 1938; Publicity Dept., Wheat Pool, after discharge; Secretarial Assistant, 1953; Assistant Secretary, 1958; Secretary, 1964; General Manager, Jan. 1967. Member, Board of Directors, Western Co-operative Fertilizers Limited; Past President: Regina Branch Agricultural Institute of Canada; Saskatchewan Institute of Agrologists; Saskatchewan Alumni of the Banff School of Advanced Management; Member: Board of Directors, Banff School of Advanced Management; Duke of Edinburgh's Second Commonwealth Study Conference, 1962. Joined R.C.A.F., 1940; served until 1945 as Transport and Coastal Command pilot. Married Marjorie Barron; has four sons. Clubs: Wascana Country; United Services Institute, Regina; Rotary, Regina. Member, Wesley United Church. Residence: 20 Dunning Crescent, Regina, Sask.

JAMIESON, Stewart Edgar, B.Eng. — President and Director, The British Metal Corporation (Canada) Limited, est. 1922, International marketing of minerals, metals and natural resource commodities, 112 King Street West, Toronto, Ont. President and Director: British Metal Canada Investments Ltd.; Brimet Securities Ltd.; Director: The British Metal Corporation Ltd.; Conwest Exploration Company Ltd.; British Metal International Limited; Frobex Limited; Jorex Limited; Conwest Exploration Overseas Limited; East Coppermine Exploration Co. Ltd. Born

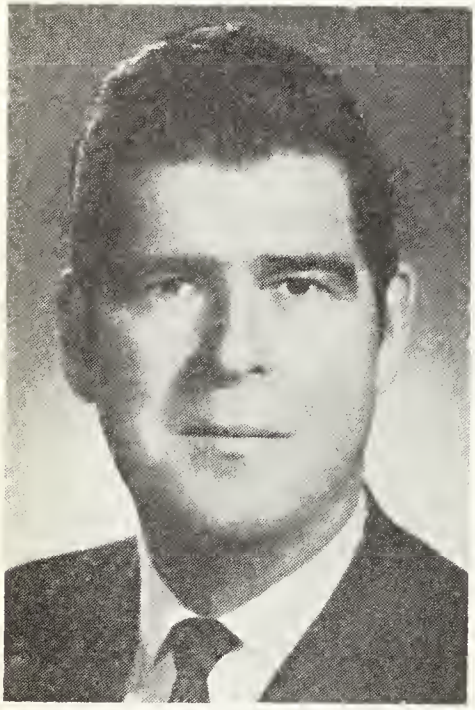

STEWART EDGAR JAMIESON, B.Eng.

Passmore, B.C., Oct. 11, 1917, son of W. J. Edgar and Lillian H. Jamieson, both of Victoria, B.C. Educated: University of British Columbia; McGill University. Bachelor of Engineering-Metallurgy. Metallurgical Engineer, Battelle Memorial Institute, Columbus, Ohio, 1947; Assistant to President, British Metal Corp. (Canada) Ltd., Montreal, 1948; Vice-President, 1952; Executive Vice-President, 1954; President, Montreal/Toronto, 1959 (Head office transferred from Montreal to Toronto, 1965). Member, Canadian Institute of Mining and Metallurgy. Enlisted, 1941, R.C.O.C./R.C.E.M.E. Served in the U.K., Northwest Europe; discharged with rank of Major, 1946. Married Margaret Eugene Brown, daughter of Adolphus W. Brown, July 15, 1942; has four sons (Glen, Brian, Bruce and John) and one daughter (Heather). Clubs: National, Engineers' (both of Toronto). United Church of Canada. Residence: 484 Blythwood Road, Toronto 12, Ont.

WOONTON, Garnet Alexander, M.A., D.Sc.(Hon.), F.I.R.E., F.R.S.C. — Macdonald Professor of Physics; Director, Eaton Electronics Research Laboratory and Chairman, Dept. of Physics, McGill University, Sherbrooke St., Montreal, Que.; Director: Varian Associates of Canada, Georgetown, Ont.; Industrial Automation, Montreal, P.Q. Born London, Ont., July 9, 1906, son of Alexander LeBreton and Margaret Ellen (Bass) Woonton, both of London, Ont. Educated: University of Western Ontario, London, Ont. (M.A., D.Sc.). (U. of W.O.). Demonstrator in Physics, University of Western Ontario, London, Ont., 1930; Research Fellow in Physiology, 1934; Assistant Professor of Physics, 1940; Associate Professor of Physics, 1943; Research Professor of Physics, 1946; Professor of Physics, McGill University, Montreal, Que., 1948; Director, Eaton Electronics Research Laboratory, McGill University, Montreal, Que., 1951; Macdonald Professor and Chairman of the Dept., 1955. Author of: Diffraction Field of a Circular Aperture, Journal of Applied Physics, Vol. 23, No. 12, 1405-1406, Dec. 1952; The Effect of an Obstacle in the Fresnel Field on the Distant Field of a Linear Radiator, Journal of Applied Physics, Vol. 21, No. 6, 577-580, June 1950; Diffraction Errors in an Optical Measurement at Radio Wavelengths, Jour. of Applied Physics, Vol. 22, No. 4, 390-397, April 1951; The Concentration Dependence of Paramagnetic Relaxation in Dilute Potassium Chromi- and Ferri-Cyanides at Liquid Helium Temperatures (Joint Author), Can. Jour. Physics, Vol. 39, 1859 (1961); Relaxation in Diluted Paramagnetic Salts at Very Low Temperatures; Advances in Electronics and Electron Physics, Vol. 15, 163 (1961) and others. Married Isabel Miriam Davenport, daughter of the late George

Davenport, Aug. 4, 1934; has one daughter. Fellow, Royal Society of Canada; Canadian Association of Physicists; American Physical Society; Fellow and Past Director, Institute of Radio Engineers; Associate Editor, Canadian Journal of Physics. Anglican. Residence: 7400 de Tilly St., Town of Mount Royal, Que.

BIRKS, George Drummond, B.Com. — Vice-President and Director, Henry Birks & Sons Ltd., est. 1879, Phillips Sq., Montreal, Que. President, Canadian S. T. W. Developments; Director: Standard Life Assurance Co.; Rolland Paper Co. Ltd.; Monarch Investments Ltd.; United Cor-

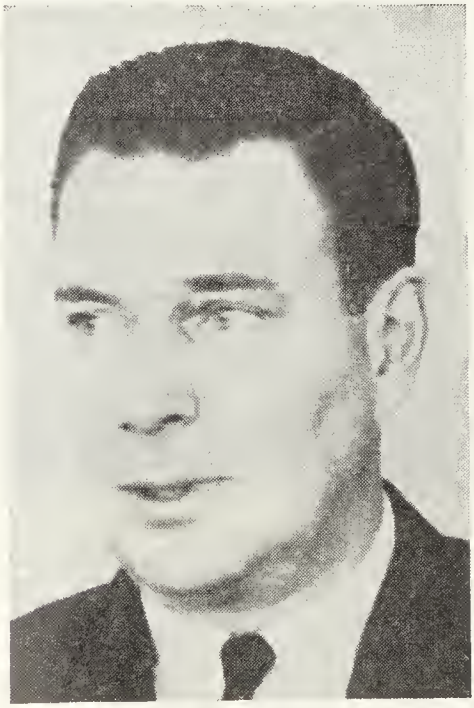

GEORGE DRUMMOND BIRKS, B.Com.

porations Ltd.; United Auto Parts Inc.; Harvey Woods Ltd.; Royal Trust Company; CAE Industries Ltd.; Formula Growth Fund. Born Montreal, Que., Feb. 18, 1919, son of Henry Gifford and Lilian (Drummond) Birks, both of Montreal, Que. Educated: St. Andrew's College, Aurora, Ont.; McGill University, Montreal, Que. (B.Com.). Served with 1st Bn., Black Watch (R.H.R.) of Canada. Married Muriel Scobie, daughter of the late Thomas J. Scobie, M.D., April 4, 1942; has three sons and two daughters. Clubs: St. James's; Mount Royal; Mount Bruno Country; Montreal Badminton and Squash; National (Toronto). Society: Alpha Delta Phi. United Church of Canada. Residence: 57 Rosemount Crescent, Westmount, Que.

HYNDMAN, Margaret Paton, Q.C. — Barrister and Solicitor, Suite 1501, 110 Yonge St., Counsul to firm, Blackwell, Hilton, Treadgold & Spratt, Toronto, Ont. Born Palmerston, Ont. of Scottish ancestry. Director, Toronto Advisory Board, The Canada Trust Company and The Huron & Erie Mortgage Corporation; Beatty Bros. Limited (of which she is also Secretary); General Steel Wares

MARGARET PATON HYNDMAN, Q.C.

Limited; Canadian Broadcasting Corporation and a number of private commercial companies. Called to the Bar of Ontario, 1926; created K.C., 1938 (second woman to be made a K.C. in the British Empire); specialized in Corporation law, having assisted F. W. Wegenast, K.C. in writing a textbook on company law (Canadian Companies), has done legislative work in most of the Provinces of Canada. Past International President, Canadian Feder-

ation of Business and Professional Women's Clubs; President for three years of the International Federation of Business and Professional Women comprising a membership of more than 300,000 in 23 countries; Past Grand Dean, Kappa Beta Pi (International Honor Legal Sorority); Charter Member and Past President, Zonta Club of Toronto; during the second World War organized and chaired a Wartime Legal Services Committee—the first legal aid system in Ontario; Chairman of the Advisory Council of the Arts of Management Conference for Women, subsidized and organized by the Toronto Business and Professional Women's Club, 1961-62 and 1962-63. Received a citation from General Charles de Gaulle for aid given to the Free French movement in World War II; presented with the Silver Medal of the City of Paris, France in July 1959.

CAMP, Dalton Kingsley, B.A., M.Sc. — Company President, Dalton K. Camp &

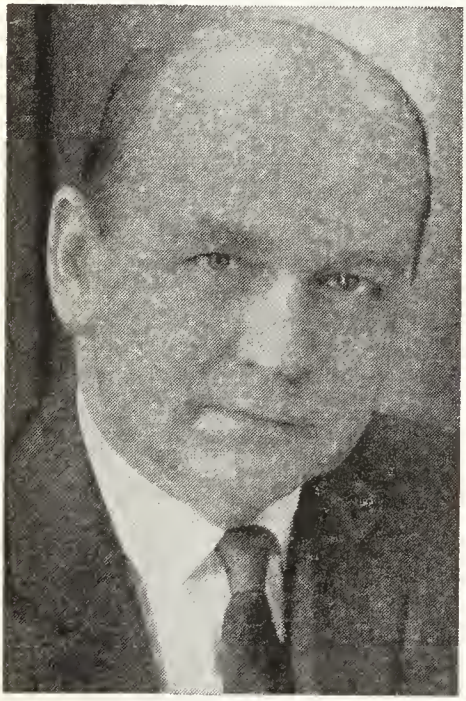

DALTON KINGSLEY CAMP, B.A., M.Sc.

Associates, Ltd., est. 1959, Advertising Agency, 43 Eglinton Ave. East, Toronto 12, Ont.; President, Travel Direction Ltd. Born Sept. 11, 1920, Woodstock, New Brunswick, son of Harold Brainard and Rilla (Sanborn) Camp, both of Woodstock, N.B. Educated: Horton Academy, Wolfville, N.S.; University of New Brunswick; Columbia University; London School of Economics and Political Science, B.A., M.Sc. Copywriter, J. Walter Thompson Co., Ltd., Toronto, Ont., 1950; Creative Director, Locke, Johnson Co. Ltd., Toronto, 1952; Vice-President, Stanfield, Johnson & Hill Ltd., Toronto, 1958. In the 1963 Federal Election, he was National Chairman of the Progressive Conservative Party Campaign Committee; unanimously elected President of the Progressive Conservative Association of Canada, 1964. In the same year, conceived and organized the National Conference of Canadian Goals, held at Fredericton, N.B. In the 1965 Federal Election, was Progressive Conservative candidate in Eglinton Riding, Toronto, Ont. Enlisted in Canadian Army as a private, later commissioned as a Lieutenant. Discharged, 1945. Married Linda Atkins, daughter of George S. Atkins, Aug. 28, 1943; has two sons (David and Michael) and three daughters (Gail, Connie and Cheryl Ann). Clubs: Albany; Bayview Country. Societies: United Nations Association in Canada; Canadian Institute of International Affairs; Ontario Historical Society. Recreations: golf and tennis. Progressive Conservative. Protestant. Residence: 153 Nipigon Avenue, Willowdale, Ont. Summer residence: Robertson's Point, Young's Cove Road, Queen's County, N.B.

SMETHURST, Stanley Eric, M.A.—Professor, Queen's University, Kingston, Ont. Born Manchester, England, Jan. 19, 1915, son of Stanley and Anna (Linnert) Smethurst, both of Manchester, England. Educated: Manchester Grammar School; St. John's College, Cambridge (M.A.). Professor of Classics, University of New Brunswick, Fredericton, N.B., Sept. 1938; Head, Department of Classics, Queen's University, Kingston, Ont., Sept. 1961. Married Viola Clara Butler, daughter of Edward Butler, Cambridge, England, Aug. 22, 1938; has one son and one daughter. Member: Canadian Classical Association; American Philological Association. Recreations: dramatics and writing. Liberal. Anglican. Residence: 27 Pickwick Place, Kingston, Ont.

LOCKHART, Wilfred Cornett, B.A., M.A., Ph.D., D.D., LL.D., D.C.L. — President and Vice-Chancellor, University of Winnipeg, Winnipeg, Man. Born Dundalk, Ont., Oct. 17, 1906, son of Thomas Fraser and Frances Harriet (Cornett) Lockhart, both of Dundalk, Ont. Educated: Dundalk Public and High Schools; Victoria College

WILFRED CORNETT LOCKHART, B.A., M.A., Ph.D., D.D., LL.D., D.C.L.

—University of Toronto; Emmanuel College and University of Edinburgh, B.A., M.A., Ph.D., D.D. Toll Engineer, Bell Telephone, London and Hamilton, 1929-30; Asst. Minister of North Leith Parish Church, Edinburgh, Scotland, 1933-35; Padre of Hart House, University of Toronto, Toronto, 1935-40; Padre of University of Toronto, C.O.T.C., Toronto, 1939-46; Minister, Sherbourne St. United Church, Toronto, 1940-42; Minister, Kingsway Lambton United Church, Toronto, 1942-55; Principal, United College, Winnipeg, 1955-67; President, The University of Winnipeg, 1967-. Chairman of Board, Balmoral Hall. Member: Board of Regents and Senate, Victoria University; Member of the Youth Department of the World Council of Churches, 1946-49; Chairman of the Board of Colleges of the United Church, 1946-55; First Secretary of the Canada Committee of the World Council of Churches, 1937-40; Chairman of Department of Ecumenical Affairs — Canadian Council of Churches; Chairman, Winnipeg Presbytery of the United Church; Author of "John Fletcher—Evangelist", "In Such An Age", "Fourth Finger Left Hand", "Road to Bethlehem". Moderator, The United Church of Canada, 1966-1968. Married Margaret Eileen Armstrong, daughter of Albert Armstrong, Sept. 21, 1933; has one son (David) and one daughter (Wendy Sutherland). Clubs: Manitoba; Granite Curling; Winnipeg Rotary, former President, Winnipeg Chamber of Commerce. Recreations: curling, golf, fishing. United Church of Canada. Residence: 49 Oak Street, Winnipeg 9, Manitoba.

MARSHALL, Mortimer Villiers,- B.A., B.Sc., Ed.M., Ed.D. — Dean, School of Education, Acadia University, est. 1837, Wolfville, N.S. Born May 26, 1898, son of Frederic Lakeland Villiers and Minnie (Knollin) Marshall, both of Yarmouth, N.S. Educated: Yarmouth Academy, Yarmouth, N.S.; Acadia University; Harvard University (B.A., B.Sc., Ed.M., Ed.D.). Teacher, Carleton, Yarmouth Co., N.S., 1921-22; Instructor in Mathematics, Normal School, Truro, N.S., 1922-27; Instructor in Science, Horton Academy, Wolfville, N.S., 1927-28; Supervisor of Schools, Yarmouth, N.S., 1930-31; Professor of Education, Franklin and Marshall College, Lancaster, Pennsylvania, 1931-43; Dean, School of Education, Acadia University, Wolfville, N.S. 1943 to present. Author of: "Education As A Social Force," Harvard University Press, 1931; "An Introduction to Tests and Testing," Ryerson Press, 1944, 1951 and 1959 and Chapter IV in Elementary Education in Canada, McGraw-Hill, 1961; Societies and Their School Teachers, University Press of New Brunswick, 1962; A Short History of Acacia Villa School, Acadia University Institute, 1963. Corps Signals, Canadian Corps Heavy Artillery, 1916-19; R.C.A.F., 1944-45. Married Vera Gould Goreham, daughter of John Alexander Goreham, Shelburne, N.S., June 29, 1927; has two daughters. Recreations: oil painting, stamp collecting.

JOHNSON, Donald A. — President, Chief Executive Officer and Director, Pepsi-Cola Canada Ltd., manufacturers carbonated beverages, est. 1934, 4900 Jean Talon W., Montreal, Que. Vice-President, Pepsi Co. International (New York); President and Director: Niagara Dry Beverages Ltd.; Alliance Canners Ltd.; Frito-Lay Canada Ltd., manufacturers and distributors snack foods; Merwood Ltd.

DONALD A. JOHNSON

Born Lyons, New York, June 29, 1923, son of David R. and Hazel S. Johnson. Joined Pepsi-Cola Company, 1947, served as a member of the Export Staff, Budget Manager, Director of Commercial Services; appointed Vice-President, Pepsi-Cola Company, 1965; Vice-President, Sales and Technical Services, Pepsi Co International in 1967; Area Vice-President for Canada and President and Chief Executive Officer for Pepsi-Cola Canada Ltd., 1969. Member: Advisory Committee & Legislative Committee, Canadian Soft Drink Association. Married Helen Walbridge McCully of Babylon, New York, Aug. 8, 1947; has one son (David). Clubs: Mount Stephen, (Montreal); Beaconsfield Golf Club Inc. (Pointe-Claire, Quebec). Recreations: golf, tennis, bridge. Protestant. Residence: 10 Breton Wood, Beaconsfield, Que.

MANNING, Hon. Ernest Charles, M.L.A., LL.D. (Hon.) — Formerly Premier, Province of Alberta, Edmonton, Alta. President, M & M Systems Research Ltd. Director: The Canadian Imperial Bank of Commerce; Canadian Pacific Airlines; The Steel Company of Canada; The Manufacturers Life Insurance Company. Born Carnduff, Sask., Sept. 20, 1908, son of George Henry and Elizabeth Mara (Dickson) Manning, both of England. Educated: Rosetown, Sask. First elected to Alberta Legislature, general election, 1935; appointed Provincial Secretary, Sept. 3, 1935 and later Minister of Trade and Industry; sworn in as Premier and President of Council, Province of Alberta, May 31, 1943; also held portfolios of Provincial Treasurer and Minister of Mines & Minerals. Re-elected in general elections of 1940-44-48-52-55-59 and 63. Appointed Attorney-General, 1955; Received Honorary Degree, Doctor of Laws, University of Alberta, 1948. Married Muriel Aileen Preston, only daughter of Mrs. Mary Preston of Calgary, Alberta, April 14, 1936; has two sons (Wm. Keith and Ernest Preston). Social Credit. Baptist. Residence: P.O. Box 2317, Edmonton, Alta.

ALWAY, Bruce Mowbray, D.S.O.—Vice-President, Gerrard Company Ltd., wire strapping, 140 Hunter East, Hamilton, Ont. Born Hamilton, Ontario, Nov. 15, 1910, son of the late Frederick Dingwall and Rillie Holden Alway both of Hamilton. Educated: Earl Kitchener, H.C.I. Began as Salesman, Gerrard Company Ltd., Hamilton, 1934; Vice-President, 1958. Served with 2nd/10th Dragoons, 1935, 2nd Lt.; R.N.C.I., 1940; Lt.; R.C.A.C., 1940-45, Capt., Maj., Lt.-Col., Feb. 1944. Awarded D.S.O., 1945; M.I.D., 1944. Married Elizabeth Lannan Battle, daughter of James R. Battle, June 30, 1938; has two sons (Richard Martin Holden and Andrew Battle Mowbray) and one daughter (Lisa Isabel). Clubs: Hamilton & District Officers Institute; Hamilton; R.H.Y.C. Society: St. Georges. Recreations: sailing. Presbyterian. Residence: 26 Mapleside Avenue, Hamilton, Ont. and Port Sydney, Muskoka.

THE HON. MADAME GEORGES P. VANIER, C.C., P.C., LL.D.

VANIER, The Hon. Madame Georges P., C.C., P.C., LL.D. — named Chancellor of the University of Ottawa, Feb. 1966. Born Montreal, daughter of Justice Charles Archer and Mrs. Archer, née Thérèse de Salaberry. Educated: Convent of the Sacred Heart, Montreal and also with private tutors. Honorary Doctor Degrees: University King's College, Halifax, N.S., 1962; University of Ottawa, Ottawa, Ont., 1964; St. Mary's University, Halifax, N.S., 1966; University Memorial, St. John's, Nfld., 1966; Carleton University, Ottawa, Ontario, 1966; McGill University, Montreal, Quebec, 1966; Université Laval, Quebec, Que., 1966; Queen's University, Kingston, Ont., 1967. Associations: Red Cross; St. John Ambulance, Voluntary Aid Department during the 1914-18 War; Canadian Red Cross Representative in France during the 1939-45 War. Decorations: Chevalier de la Légion d'Honneur; Dame of the Order of Malta; Dame of the Order of Saint John of Jerusalem; Companion of the Order of Canada. Board of Directors: Bank of Montreal; Bell Telephone Co. of Canada; Institute of Cardiology of Montreal. Member of the Privy Council. Married Georges P. Vanier (deceased), son of Philias Vanier of Montreal, Sept. 29, 1921.

KENT, Lionel Pelham, C.A. — Riddell, Stead & Co., est. 1869 chartered accountants, C-I-L House, 630 Dorchester Blvd. W., Montreal 101, P.Q. Born North Vancouver, B.C., Oct. 13, 1914, son of Gerald

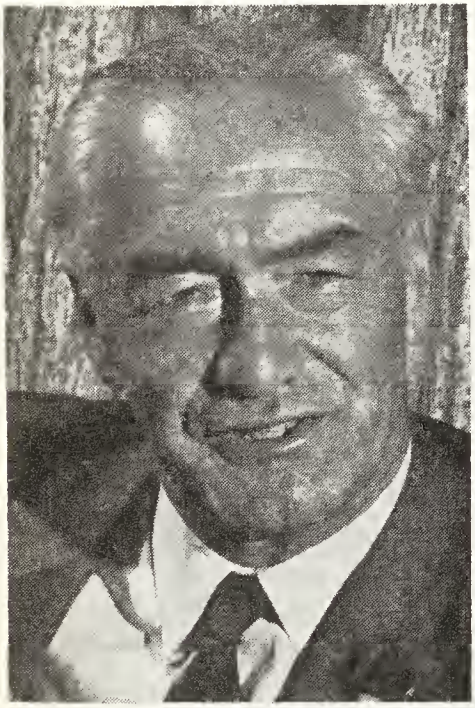

LIONEL PELHAM KENT, C.A.

Aldwyn and Ethel Mary (Felton) Kent, both of England. Educated: Lynn Valley Public School, 1920-26; Churcher's College, Hants, Eng., 1927-31; C.A. Articled Clerk, Riddell, Stead, Graham & Hutchison, Vancouver, Oct. 1931; Chartered Accountant, Dec. 1938; Partners, Sept. 1945; Partner in charge of Vancouver office, Jan. 1955; The Executive Partner, Montreal, Sept. 1959; Chairman, Sept. 1963-67; Chairman, Samson Belair Riddell Stead Inc. 1969; Financial Adviser to Counsel for Province of British Columbia, 1946-50; Financial Adviser to the Board of Transport Commissioners for Canada, 1950-56; Member, Board of Governors, Crofton House School, 1947-59; Chairman of the Board, 1956-59; Member, Board of Governors, St. George's School, 1957-59; Director, 1958-59; Governor, Trinity College School. Served with R.C.A.F., 1940-45; as Pilot Officer to Group Captain. (Director of Accounts and Finance, R.C.A.F., Overseas). Married Josephine Hope Brealey, daughter of Henry Brealey (deceased), Mar. 2, 1939; has five sons and one daughter. Clubs: Vancouver; Capilano Golf & Country (Vancouver); Mount Royal; Mount Bruno Country; Hermitage Country; Engineers; Forest & Stream; Canadian (Montreal); York (Toronto). Societies: Institute of Chartered Accountants of B.C. (1939); Institute of Chartered Accountants of Quebec (1960); Institute of Chartered Accountants of Ontario (1965); Institute of Chartered Accountants of Saskatchewan (1968); Montreal Board of Trade; Canadian Chamber of Commerce (Chairman of Executive Council, 1968-69); Air Force Officers' Association (Director, 1956-57). Recreations: shooting, fishing, golf, horses, bridge. Anglican. Residence: 24 Edgehill Road, Westmount 217, P.Q.

ROWLES, Charles Arthur, B.S.A., M.Sc., Ph.D. — Professor and Chairman, Dept. of Soil Science, University of British Columbia, Vancouver, B.C. Born Crandal, Man., May 8, 1915, son of Thomas and Gertrude Mary Rowles, both of Saskatoon. Educated: Empress School, Alberta; Cabri School, Saskatchewan; University of Saskatchewan; University of Minnesota; B.S.A., M.Sc., Ph.D. Field Surveyor, P.F.R.A., Saskatoon, 1934-38; Research Assistant, University of Minnesota, Minneapolis, Minn.; Instructor, University of Saskatchewan, Saskatoon, Sask., 1939-40; Chief Chemist, Chemicals and Explosives Div., Inspection Board of U.K. and Canada, Winnipeg Cordite Factory, 1940-41, Valleyfield, P.Q., 1941-43 and Ottawa, Ont., 1943-45; Professor, Ontario Agricultural College, Guelph, Ont., 1945-46; Professor, University of British Columbia, Vancouver, B.C., 1946-; Chairman, Dept. of Soil Science, 1956-. Saskatchewan Research Scholarship, 1937 and 1938; Scott Scholarship, 1936; President, Students Council, 1936, University of Saskatchewan; Graduation with Distinction, 1936; Advisor to the Government of Venezuela as member of Food and Agriculture Organization of the United Nations, 1962-63. Author of: Numerous Scientific papers. Married Alison Dorothy Dunning, daughter of C. G. Dunning, Bank of Montreal, 1939; has two sons. Societies: Chemical Institute of Canada; Canadian

Society of Soil Science; Western Society of Soil Science; Agricultural Institute of Canada; International Society of Soil Science. Recreation: sports. United Church of Canada. Residence: 4598 W. 4th Ave., Vancouver, B.C.

TURNER, John Harold Francis, O.B.E. — Retired; formerly General Manager for Europe, Bank of Montreal, London, England. Born Four Falls, N.B., Dec. 31, 1900, son of Francis Alonzo and Annie Katherine (Peat) Turner. Educated: Aroostook Public School; Andover Grammar School. Entered Bank of Montreal at Perth, N.B.,

JOHN HAROLD FRANCIS TURNER, O.B.E.

Jan. 2, 1916. Subsequently serving in Sydney, Fredericton, Halifax and Montreal, until 1925 when transferred to London, England, 1927-29. Accountant, Bank's Paris, France, office. Returned Canada 1929, Hamilton, Toronto and Montreal. 1942 services loaned to Canadian Government as Cotton Administrator, Wartime Prices and Trade Board in recognition of which made Officer, Order of the British Empire (Civil Division). Appointed head of Bank's Foreign Dept., 1945; Assistant General Manager, Head Office, 1952; Assistant General Manager, European Division, Headquarters, London, England, 1961; General Manager for Europe, 1964. Member, Canadian Chamber of Commerce in Great Britain Inc., London; Member, Executive Committee and Hon. Treasurer, Federation of Commonwealth Chambers of Commerce, London. Honorary Director, Canadian Council International Chamber of Commerce, Montreal; Member: Vancouver Board of Trade; Victoria Chamber of Commerce; American Chamber of Commerce in London; English-Speaking Union, London; Conservative Commonwealth Council, London; United Europe Association; Royal Commonwealth Society (life member) and member of Central Council; Royal Institute of International Affairs; McGill Associates; Canadian Universities Society. Member: Canadian Trade Mission to United Kingdom, 1957; Canadian delegation to Congress of Commonwealth Chambers of Commerce, Montreal, 1955, London, 1957 and 1962; Canadian delegation International Chamber of Commerce, Naples (1957); Washington (1959); Copenhagen (1961); New Delhi (1965); Montreal (1967); National Commissioner (Canada) to I.C. of C.H.Q., Paris, 1961-64; Council, Montreal Board of Trade, 1952-54; Joint Chairman, Foreign Trade Committee, Canadian Chamber of Commerce, 1953-55; Chairman, Welfare Federation of Montreal Red Feather Campaign, 1957. Married Anne Isobel Jean McIlwraith, daughter of the late Douglas G. McIlwraith, Hamilton, Ont., June 6, 1931; has one son (John Douglas Turner, with Canadian External Affairs). Freeman of the City of London. Clubs: London: City of London; Turf; Royal Automobile; British Overseas Bankers; Montreal: Mount Royal; St. James's; Grenadier Guards; Royal Montreal Curling; Beaconsfield Golf; Victoria; Union of B.C.; Victoria Golf. Anglican. Address: 200-2747 Satellite Street, Victoria, B.C.

MILLER, Carman Edgar, M.A., Ph.D. —Professor of Mathematics, University of Saskatchewan, Saskatoon, Sask. Born Milliken, Ont., Oct. 11, 1907, son of William and Emma (Risebrough) Miller, both of Milliken, Ont. Educated: Markham High School; Toronto University (M.A., 1931; Ph.D., 1940); Goettingen. Fellow, University of Toronto, 1930-31, 1932-34; Davis Exchange Fellow, Goettingen Uni-

versity, 1931-32; Teacher, Secondary Schools of Ontario, 1935-41; Assistant Professor, University of New Brunswick, 1941-43; Professor and Head of Mathematics Dept., University of New Brunswick, 1943-46; Professor, University of Saskatchewan, Saskatoon, Sask., 1946. Head of Mathematics Dept., 1964. O.C., University of New Brunswick University Air Squadron with rank of Squadron Leader, 1942-44. Married Willa Margaret Mahoney, daughter of William Mahoney, Keswick, Ont., July 9, 1938; has two sons. Societies: Canadian Mathematical Congress; American (Mathematical) Society; Mathematical Association of America. Residence: 509 Garrison Crescent, Saskatoon, Sask.

MURPHY, Kenneth W. — President: Barber-Ellis of Canada Ltd., est. 1876, envelope manufacturers and paper mer-

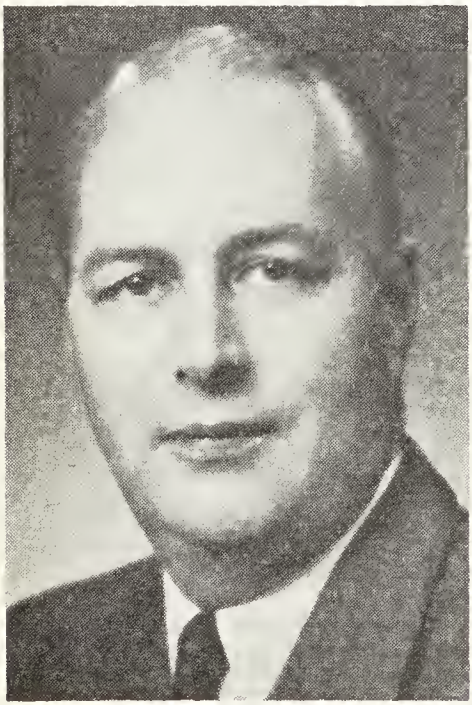

KENNETH W. MURPHY

chants, 20 Overlea Blvd., Toronto 17, Ont.; W. V. Dawson Ltd. Born Hamilton, Ont., May 22, 1906, son of William Wallace and Edith Helen Murphy, both of Winnipeg, Man. Educated: St. John's College, Winnipeg. Barber-Ellis of Canada Ltd., Winnipeg, 1924. Member: Paper Trade Association; Envelope Makers Association. Married Helen Edith Shield, daughter of George Shield, June 8, 1935. Clubs: Granite; Hunt; National; Rotary, Toronto; Engineers', Montreal; Brantford Golf and Country. Anglican. Residence: 79 Highland Ave., Toronto 5, Ont.

LANGSTAFF, Thomas Albert Kidd, M.B.E., E.D., B.Com.—Investment Dealer, Harris & Partners Limited, investment securities, 11 King St. W., Toronto, Ont. Director: Harris & Partners Ltd.; Osler &

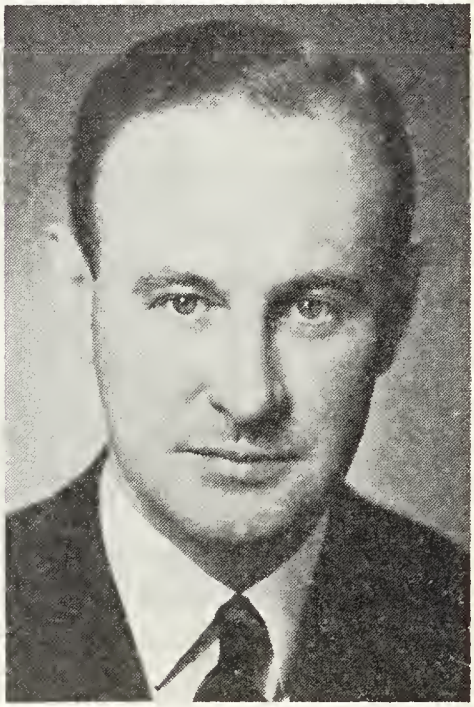

THOMAS ALBERT KIDD LANGSTAFF, M.B.E., E.D., B.Com.

Hammond Ltd. Born Kemptville, Ont., Sept. 29, 1908, son of Albert and Edith Evelyn (Kidd) Langstaff, both of Kemptville, Ont. Educated: Kemptville High School; McGill University (B.Com., 1932). With A. E. Ames & Co. Ltd., Montreal, 1933-56; London, Eng., 1956-60; Resident

Director, Harris & Partners, London, Eng., 1960-63; Director, Toronto, 1963-. Vice-President, Arthritis and Rheumatism Society of Quebec, 1953-56. Council, Canadian Chamber of Commerce, London, Eng., 1961-63; Regional Vice-President for Gt. Britain and Overseas McGill Graduate Society, 1958-63; President, McGill Graduates Society in U.K., 1961-63. Grenville Regiment (Canadian Militia), 1926-39; Stormont, Dundas & Glengary Highrs., 1940-46; Senior Instructor, Officers Training Centre, Brockville, 1941-46; Fourth C.J.W.S.C.—RMC, 1942; Regimental and Staff Duty in U.K., 1942-45; Served on staffs of 5th Inf. Brig. and 3rd Cdn. Division in U.K.; Officer in Charge, War Loan Campaigns, Cdn. Army Overseas, 1943-44; CMHQ in London; ADGR & E - HQ, First Cdn. Army in Northwest Europe, July 1944-Mar. 1946; Retired as Lieutenant-Colonel. M.B.E., 1946; E.D., 1946. Married Helen Margaret Bradley, daughter of Dr. Sydney W. Bradley, May 8, 1937. Clubs: University, Montreal; University, Toronto; Gresham, London, Eng.; Royal Automobile, London, Eng.; Toronto Golf. Societies: Delta Upsilon Fraternity (McGill); Mount Zion AF & AM, Kemptville, Ontario; Canada Lodge, London, Eng. Recreations: golf and travel. Conservative. Anglican. Residence: 10 Castle Frank Road, Toronto 5, Ont.

LOFFMARK, Hon. Ralph Raymond, B.A., C.A., M.B.A.—Minister of Industrial Development, Trade & Commerce, Government of British Columbia, Parliament Buildings, Victoria, B.C. Has been a Professor at the Faculty of Commerce, University of British Columbia, for the past several years. Born North Vancouver. B.C., Feb. 22, 1920, son of Raymond Victor Loffmark, Victoria, British Columbia. Educated: University of Toronto (B.A., 1943); graduated from Osgoode Hall in 1949. Called to the Bar of Ontario and British Columbia. Received his Master of Business Administration degree at the University of Pennsylvania, 1951; Chartered Accountant degree in British Columbia, 1954. Author of: "Estate Taxes", "Tax & Estate Planning", "Government Regulation of Business", "The British Columbia Corporation Manual". This last co-authored with A. H. Hall, Registrar of Companies. Elected as a member for Vancouver-Point Grey in the Provincial Election of 1963. Appointed Minister of Industrial Development Trade and Commerce, March 20, 1964. Served overseas with the Canadian Army between 1942 and 1946, retiring with rank of Lieutenant. Married Barbara Helen Grierson; has two sons. Social Credit. Residence: 4772 Belmont, Vancouver 8, B.C.

RILEY, Conrad Sanford, M.B.E.—Executive; President, Dominion Tanners Limited, est. 1933, leather manufacturer with plants in Winnipeg, Edmonton and Toronto, 1601 Church Ave., Winnipeg, Man. Director: Dominion Tanners Sales Corp.

CONRAD SANFORD RILEY, M.B.E.

Ltd.; Wickett and Craig Ltd.; Dominion Bronze Ltd.; Canadian Indemnity Co.; Monarch Life Assurance Co.; United Canadian Shares Ltd.; Powell Equipment Ltd. Born Winnipeg, Man., Jan. 19, 1916, son of Conrad Stevenson and Jean Isabel Riley, both of Winnipeg. Educated: Gordon Bell, Winnipeg; University of Manitoba. Board of: Manitoba Red Cross; Winnipeg Childrens Hospital; Manitoba Museum, Man and Nature. Captain, R.C.A., Canadian Army, 1940-45. European Theatre; M.B.E. (Mili-

tary). Married Mary Frances Myrtle Aikins, daughter of Gordon Harold Aikins, May 4, 1940; has two sons (Conrad S., Jr. and Dennis A.). Clubs: Manitoba; St. Charles Country; Winnipeg Winter; Winnipeg Rowing. Recreations: golf, flying, hunting and fishing. Residence: 1001 Wellington Crescent, Winnipeg, Man.

CHANT, Hon. William Neelands — Minister of Public Works, Province of British Columbia, Parliament Bldgs., Victoria, B.C. Born Brampton, Ont., July 13, 1895, son of John Daniel and Mary Abigail (Neelands) Chant, both of Brampton, Ont. Educated: public and high schools, Brampton, Ont. Served as a school trustee and on Municipal Council during late twenties and early thirties.

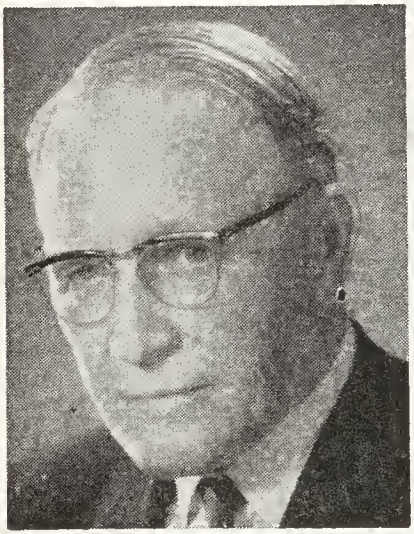

HON. WILLIAM NEELANDS CHANT

Elected M.L.A. for Camrose Constituency, 1935-40; Minister of Agriculture, Alberta, 1935-36-37; Elected for Victoria City Constituency, B.C. Legislature, 1953; re-elected, 1956 and 1960; Minister of Public Works, B.C. since Mar. 1955. Married Ella Victoria Langbell, daughter of Jacob Thomas Langbell, Aug. 3, 1921; has one son (Austin John) and two daughters (Mrs. Lila V. Holmes and Mrs. Elmer D. McEwen). Recreations: motoring and fishing. Social Credit. Protestant. Residence: 4 Beach Dr., Victoria, B.C.

MARTIN, Edwin Adolph, B.S. (Chem. Eng.) — President and Chief Executive Officer, Uniroyal Ltd., Manufacturing Tires, Chemicals, Hose, est. 1854, 550 Papineau Ave., Montreal 24, Que. Born Evansville, Indiana, Aug. 4, 1920, son of Adolph William and Grace (Darling) Martin (both deceased). Educated: Rose Polytechnic Institute, Terre Haute, Indiana, U.S.A. (B.S. Chem. Eng.). Industrial Engineer, U.S. Rubber Co., Mishawaka, Ind., 1947; Manager, Industrial Engineering U.S. Rubber Co., Chicago, Ill., March 1953; Factory Manager, Oct. 1954; Asst. General Manager, Consumer and Industrial Products, 1957; Managing Director, North

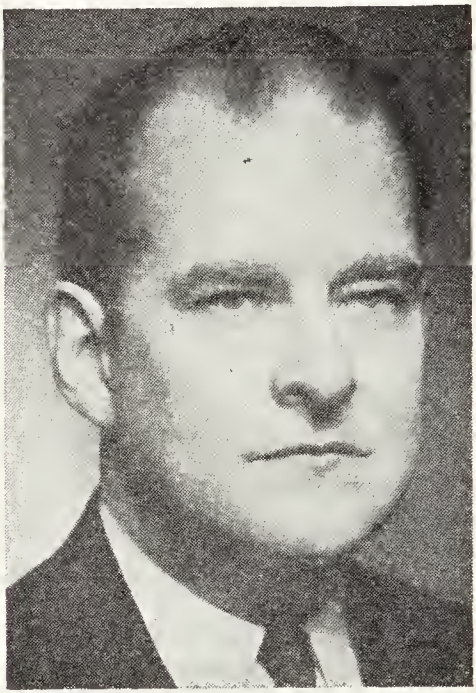

EDWIN ADOLPH MARTIN, B.S. (Chem. Eng.)

British Rubber Co. Ltd., Edinburgh, Scotland, Dec. 1961; President and Chief Executive Officer, Dominion Rubber Co. Ltd., Montreal, April 1965. Ensign, United States Coast Guard. Married Margaret Dowe Mayes, Jan. 23, 1945; has one son (Bradley) and one daughter (Page). Club: Saint James's, Montreal. Recreation: philately. Protestant. Residence: 3940 Cote des Neiges, Apt. C-43, Montreal 25, Quebec.

WILFRED NEWMAN HALL, B.A.Sc.

HALL, Wilfred Newman, B.A.Sc. — President and Director: Domtar Limited, Sun Life Building, Montreal, Quebec; Howard Smith Paper Mills Limited; St. Lawrence Corporation Limited. Director: British Columbia Forest Products Ltd.; Chemical Developments of Canada Ltd.; Domtar Pulp and Paper Inc., U.S.; Domtar Holdings Limited, U.K.; Cellulosa d'Italia, Italy; Montreal Trust Company. Chairman of the Board, Hinde and Dauch Limited. Born Vancouver, B.C., July 29, 1908, son of the late Newman C. Hall and the late Catherine C. (McCrimmon) Hall. Educated: University of British Columbia, B.A.Sc. (Chemical Engineering), 1929. Vice-President in charge of Operations, Standard Chemical Co. Ltd., Toronto, Ontario, 1945; joined Domtar Limited as Vice-President, becoming President, 1957. Married Gladys C. Hutchison, daughter of the late John Hutchison, September 29, 1934. Clubs: Mount Stephen; Montreal Badminton & Squash; Mount Royal; Lac du Cap Fish & Game (Montreal); National (Toronto); Chemists' (New York); Seigniory (Montebello). Recreation: fishing. United Church of Canada. Residence: "Birchcliff", Como, Quebec.

LOWSON, Sir Denys Colquhoun Flowerdew (Bart.), M.A. — Chairman and Managing Director; Investment Banker, 56 Gresham Street, London E.C.2, Eng. Chairman and Managing Director: Australian Estates Company Limited; Algoma Central Railway Company; Anglo-Thai Corporation Limited; Angus Milling Company Limited; British Isles and General Investment Trust Ltd.; First Reinvestment Trust Limited; General Securities Investment Trust Company Ltd.; Melbourne &

SIR DENYS COLQUHOUN FLOWERDEW (BART.) LOWSON, M.A.

General Investment Trust Ltd.; Nelson Financial Trust Company Ltd.; Pacific Atlantic Canadian Investment Company Ltd.; Trust & Agency Company of Australasia Ltd. Director: Canadian International Investment Trust Limited; The Bank of Nova Scotia; All Canadian American Investments Limited; Canada Permanent Trust Co.; Crown Life Insurance Company; General Accident Fire & Life Assurance Corporation Limited (London Board); General & Commercial Investment Trust Ltd. Born Stratford-upon-Avon, Warwickshire, Eng., Jan. 22, 1906, son of James Gray Flowerdew Lowson, Balthayock, Pethshire, Scotland and Adelaide Louisa, daughter of Col. Courtenay Scott. Educated: Winchester School; Christ Church, Oxford; Honours in History and Law; M.A. Called to the Bar of Inner Temple, 1930. Member: Canadian Chamber of Commerce; American Chamber of Commerce (United Kingdom). Member, Royal Company of Archers (Queen's Body Guard for Scotland), 1948; Sheriff, City of London, 1939; Alderman, City of London, Vintry Ward, 1942-68; transferred to Ward of Bridge Without on becoming Senior Alderman of the City of London, 1968; Lord Mayor of London, 1950-51 (Festival of Britain year); High Steward, Stratford-upon-Avon, 1952; One of H.M. Lieutenants for the City of London, 1942; Governor, Royal Hospitals, 1942 and re-appointed to St. Bartholomew's Hospital under the National Health Act, 1948 until 1967; Master: Worshipful Company of Glaziers, 1947-48; Worshipful Company of Loriners, 1950; Gold & Silver Wyre Drawers, 1951; Hon. Member, Court of Assistants, Haberdashers Company, 1951; Prime Warden, Shipwrights Company, 1955-56; Past Grand Warden, United Grand Lodge of England; Vice-President, St. John Ambulance Brigade (Prince of Wales No. 1 District), 1940-66 and Deputy Commissioner, 1944-66; Chairman, Commonwealth Producers' Organization, 1957 and subsequently appointed Vice-President; President, British Philatelic Association, 1958-61; Governor, The Honourable the Irish Society, 1958-61; Vice-President, Royal Overseas League, 1959; Hon. Freeman: Cities of London (Ontario); Halifax (Nova Scotia); Nanaimo (Vancouver Island); Granby (Quebec); Lewes (Sussex). Awards: K.J.St.J.; Order of Mercy; St. John Long Service Decoration with bar; Grand Officer, Order of Orange Nassau (Netherlands); Kt. Cmdr. Royal Order of the Dannebrog (Denmark); Kt. Cmdr. with star, Royal Order of St. Olaf (Norway); Kt. Cmdr. of the Lion of Finland. Married Hon. Ann Patricia Macpherson, daughter of the first Baron Strathcarron of Banchor, P.C., K.C., LL.D., July 17, 1936; has one son (Ian) and two daughters (Gay Ann (Countess of Kinnoull) and Melanie Fiona Louisa (Mrs. Charles Black). Clubs: Bath; Bucks; M.C.C.; St. James's (Montreal); Pilgrims; Sky Club (New York). Recreations: shoot-

ing, shot for Oxford against Cambridge (Chancellor's Plate), Harvard and Yale, travelling and philately. Residence: Bandirran, Perthshire.

LOGAN, Frank Henderson, A.B. — Executive Vice-President, Dominion Securities Corporation Limited, est. 1901, investment dealers, Toronto-Dominion Centre, Toronto, Ont. Director: Maple Leaf Mills Ltd.; Steep Rock Iron Mines Limited. Born Montreal, Que., May 19, 1936, son of Frank Duncan and Mabel Henderson Logan, both of Montreal, Que. Educated: Westmount;

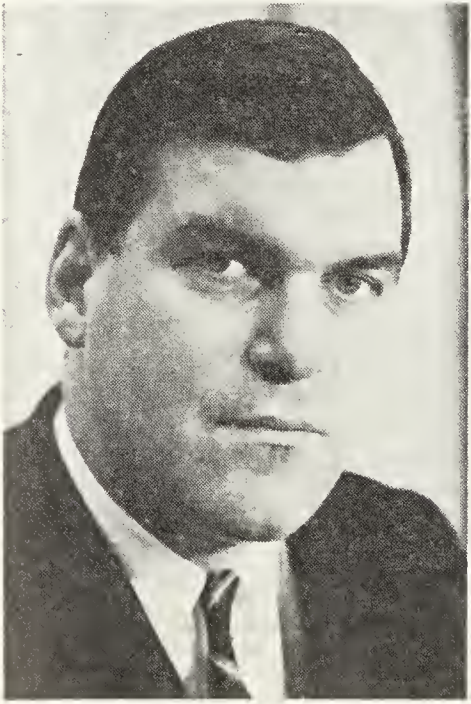

FRANK HENDERSON LOGAN, A.B.

Princeton University, A.B. Married Linda May Hermitage, daughter of William Reginald Hermitage, Oct. 26, 1962; has one son (Frank Daniel). Clubs: Toronto; Mount Royal, Royal Montreal Golf, University (all of Montreal). Recreations: skiing and golfing. Protestant. Residence: 165 Munro Blvd., Willowdale, Ont.

ELGER, Frank Richard C. — Insurance, President, Canadian Marine Underwriters Ltd., est. 1968, marine insurance underwriters, Toronto-Dominion Centre, Toronto, Ont. Born London, Eng., Oct. 14, 1919, son of Percy Thomas (deceased) and Florence Maud Elger. Educated: Saffron Waldon School; Cambridge University. Junior, Glanoill Enthoven & Co. Ltd., London, 1936-39; Marine Underwriter, Phoenix of London Group, New York City, 1948-50; Marine Superintendent, Toronto, 1950-56; Asst. Marine Manager,

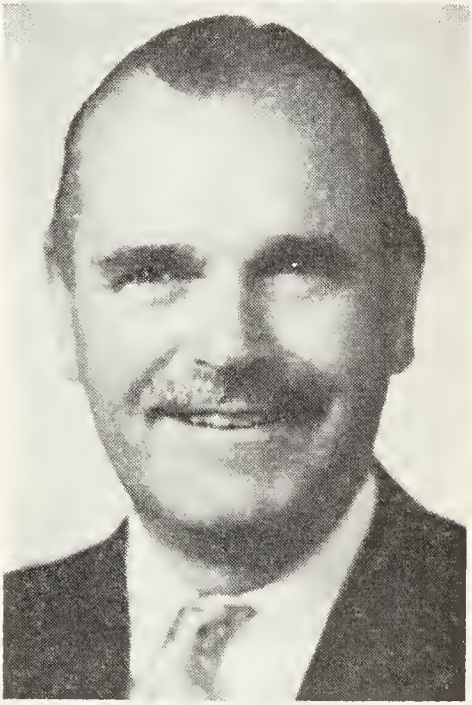

FRANK RICHARD C. ELGER

New York, 1956-60; Marine Manager: Fairfield & Ellis, Montreal, 1960-65; Home Insurance Co., San Francisco, 1966-67; President, Canadian Marine Underwriters Ltd., Toronto, 1968. Member, Canadian Board of Marine Underwriters. R.A.F., 1939-46; Battle of Britain, Pilot and Squadron Leader. Married Anne Constance Flarry, daughter of Herbert Flarry, July 29, 1960; has one son (Richard C.) and one daughter (Pamela J.). Societies: Battle of Britain Fighter Association; The R.A.F.

Reserves Club. Recreations: golf and fishing. Conservative. Protestant. Residence: 126-5 Valleywoods Road, Don Mills, Ont.

McGIBBON, Pauline Emily Mills (Mrs. Donald W.), B.A. — Immediate Past Chairman of the Board, National Theatre School of Canada. Born in Sarnia, Ontario. Educated: University of Toronto, B.A. in Modern History. Only woman President

PAULINE EMILY MILLS McGIBBON (MRS. DONALD W.), B.A.

of the U. of T. Alumni Association. Was a member of the Senate of U. of T. for nine years. LL.D., University of Alberta, 1967. Became Member of Canada Council, 1968; I.O.D.E.—Retired as National President, June 1965. Is an Hon. Vice-President of the National Chapter and member of the National Executive Committee. One of the few women in Canada entitled to wear the 4 Life Membership bars. Immediate Past Chairman of the Board of the National Theatre School of Canada. President, Dominion Drama Festival, 1957-59; Member of the National Executive Committee. Received Canadian Drama Award in 1957 for outstanding service to theatre in Canada. Elliott Lake Centre for Continuing Education (member of the Board of Governors); Canadian Conference of the Arts—1st Vice-President; Women's College Hospital. Toronto—(1st Vice-President of the Board of Governors). Member: University Women's Club of Toronto; Women's Committee of the Art Gallery of Toronto; Canadian Association for Adult Education; Canadian Education Association; Ladies Club of Toronto; First President of the Children's Film Library of Canada. A member of the Executive of Canadian Scene for 8 years. Vice-President of the Canadian Association for Adult Education—1958-61. Decorations: S.M., Medal of Service Order of Canada, 1967; Centennial Medal, 1967; Received Civic Award of Merit from City of Toronto, 1967; DLS, Dame of the Order of St. Lazarus of Jerusalem. Married to Donald W. McGibbon, Treasurer of Imperial Oil Limited. No children. Protestant. Residence: One Benvenuto Place, Apt. 709, Toronto 190, Ont.

O'HURLEY, Honorable Raymond Joseph Michael — Administrator, Monicouagon and Outard Forest Salvage Board, Department of Lands and Forests, Quebec. Born St-Gilles, Lotbiniére Co., P.Q., Oct. 1, 1909, son of George and Helen Nora (McGuire) O'Hurley, both of St-Gilles, Lotbinière Co., P.Q. Educated: Primary schools: St-Gilles and Victoriaville College, Victoriaville, P.Q. Commercial course (diploma). Was Mayor of St-Gilles for 20 years having been elected for the first time at the age of 29; was President of the County Council Union of the Province of Quebec and for a period of 10 years was Prefect of Lotbinière Co.; Manager and licensed timber grader and estimator for the Ross Seigniory during 22 years. Elected to Parliament, June 10, 1957 election and appointed Parliamentary Assistant to the Minister of Mines and Technical Surveys. Re-elected, Mar. 31, 1958; appointed Minister of Defence Production, May 12, 1958. Married Charlotte Demers, daughter of Nazaire Demers, June 9, 1938; has one son (Dermot) and four daughters (Bertha, Patricia, Kathleen and Dorothy). Clubs: Bonaventure; Renaissance. Societies: Knight of Columbus (4th degree); Lions. Recreations: hunting, fishing and study of wildlife. Progressive Conservative. Roman Catholic. Residence: St-Gilles, Lotbinière Co., P.Q.

MARRS, Mills Longhurst, B.A. — President, The Borden Company, Limited, est. 1899, dairy and food products, 1275 Lawrence Ave. E., Don Mills, Ontario. Director: J. J. Joubert Limitée; Raymond Snack Foods Limited; The Borden Chemical Co. (Canada) Ltd. Born Pittsburgh, Pennsylvania, U.S.A., Feb. 20, 1910, son of Charles Hawkins and Mina Grace Longhurst Marrs, both of Hamilton, Ont. Educated: Graduate, Political Economics, McMaster University, 1934; Honour B.A.,

MILLS LONGHURST MARRS, B.A.

Political Economy. General Office, E. A. Ames & Co., Toronto, 1934; Claims Adjuster, Glen Falls Ins., 1934-37; Managerial levels up to President, The Borden Co. Limited, 1937 to present. Member: Board of Trade, Chamber of Commerce (Canadian); National Dairy Council; Director: Board of Trade of Metropolitan Toronto; Milk Industry Foundation; Ontario Milk Distributors Association; Grocery Products Manufacturers of Canada; The Toronto Symphony Orchestra; Past Director, Int. Association of Ice Cream Manufacturers. Married Judith Milbanke Gummer, daughter of Bertram G. Gummer (deceased), Oct. 1, 1938; has two daughters (Nancy Felicia and Katherine Lee). Club: Granite. Recreations: walking, reading and gardening. Anglican. Residence: 18 Brucedale Crescent, Willowdale, Ontario.

HONSBERGER, Arthur Hess — Mining Engineer; Director: Red-Elder Ltd.; Canadian Goldale Corp. Born Buffalo, N.Y., U.S.A., Dec. 18, 1905, son of the late William Henry Honsberger and the late Julia (Fisher) Honsberger, both of Welland, Ont. Educated: public and high

ARTHUR HESS HONSBERGER

schools, Welland, Ont.; Queen's University (B.Sc.) 1927, in mining and metallurgy. Engaged in field work, Northwestern Quebec, 1927-28; Survey office, Frood Mines, Sudbury, 1929; Engineer, Sylvanite Mine, Kirkland Lake, 1929-30; Chief Engineer, Howey Mine Red Lake, 1930-33; Manager, West Red Lake Mine, 1934; Manager, Madsen Red Lake Mine, 1935-

36; Manager, Faulkenham Lake Mine (Red Lake), 1937-39; during this period sank the shaft on the Starratt Olsen Mine; Manager, Frontier Red Lake Mine, 1940-42; Manager, Reco Mountain Base Metals Mines (Sandon, B.C.), 1942-44; appointed Manager, Elder Mines, Noranda, Que., 1944. Member, American Institute Mining Engineers. Married Dorothy Anderson, daughter of the late Most Rev. Archbishop John Anderson, July 13, 1928; has two sons (John Arthur and Douglas Kirkland). Anglican. Residence: 18 Pinetree Crescent, Brampton, Ont.

WOODWARD, Charles Namby Wynn — Chairman of the Board, Woodward Stores Limited, est. 1892, department stores—

CHARLES NAMBY WYNN WOODWARD

main store, Vancouver, B.C. (with other branch stores in British Columbia and Alberta), 101 West Hastings St., Vancouver, B.C.; Director: Woodward Stores Limited; The Royal Bank of Canada; Lafarge Cement of North America; Douglas Lake Cattle Company Ltd.; Garibaldi Lifts Ltd.; B.C. Molybdenum Limited. Born Vancouver, B.C., 1924, son of the late William Cullam Woodward and Ruth (Wynn) Woodward, both of Saanichton, Vancouver Island. Educated: St. George's School; Bishop's College; Ashbury College; University of British Columbia. Manager, Boys' Department, Woodward Stores, Vancouver; Store Manager, Park Royal, 1951; New Westminster, 1954; Ass't. General Manager, Vancouver, 1955; President and General Manager, Vancouver, 1956; Chairman of the Board, 1964. Served 1943 until end of war, serving in Canada and overseas with the 12th Manitoba Dragoons. Has two sons and two daughters. Clubs: Capilano Golf and Country; Vancouver Club. Member: Vancouver Board of Trade; University Club. Recreations: skiing, fishing and hunting. Church of England.

WAUD, Russell Amos, M.D., M.Sc., Ph.D., F.A.C.C. — Pharmacologist, University of Western Ontario, South Street, London, Ont.; Vice-President and Director, Chas. R. Will and Co. (Pharmaceutical Products). Born Norwich, Ont., March 4, 1893, son of the late Edwin and the late Emily Rebecca Waud. Educated: Pickering College and Woodstock College; Valpraiso University; Loyola University; University of Western Ontario (M.D., M.Sc.); University of Chicago (Ph.D.). Interne, Victoria Hospital, London, Ont., 1921-22; private practice, Highgate, 1922-23; Instructor, Physiology, University of Western Ontario, London, 1923-27; Ass'stant Professor, Physiology, 1927-29; appointed Assistant Professor, Pharmacology, Dept. of Pensions and National Health, 1929; Associate Professor, Pharmacology, University of Western Ontario, 1930 and Professor, Pharmacology, 1935; Associate Medical Director, Will Pharmaceuticals, London, Canada, 1961. Author of 80 publications on Physiology and Pharmacology, Text Book, "Applied Pharmacology" and Materia Medica. Author: Prescription Writing and Drug Preparations—Pharmacology in Medicine. Served with S.A.T.C., 1917-18. Married Mildred Adams, daughter of the late Albert Adams, 1922; has two sons. Societies: Sigma Xi; Alpha Omega Alpha; Can. and Ont. Med. Assoc.; Can. Physiological Society; Pharmacological Society of Canada; Amer. Soc. for Pharm. and Exp. Ther. United Church of Canada. Residence: 493 Baker St., London, Ont.

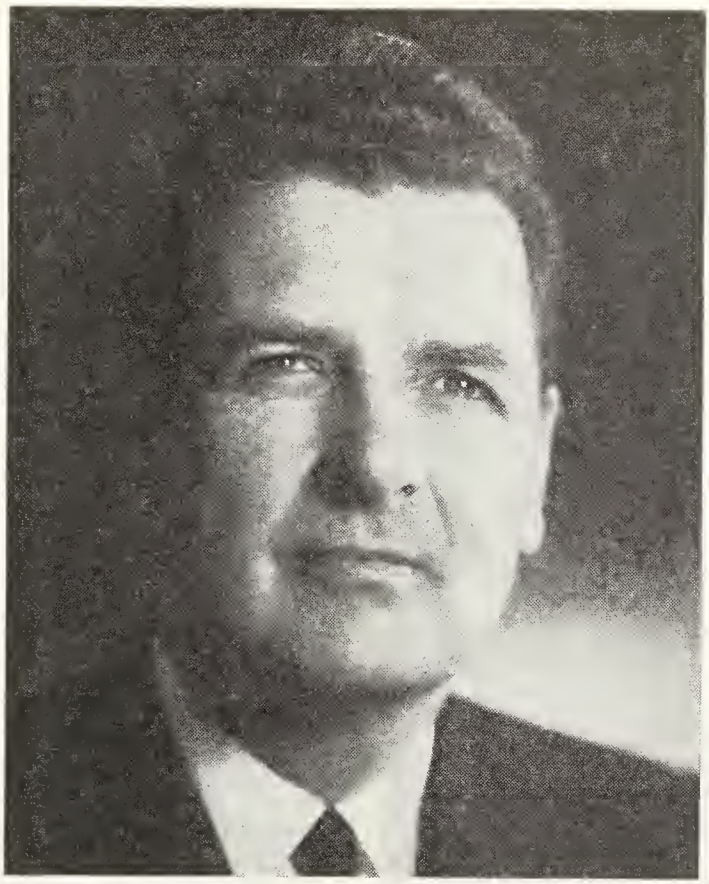

PAUL J. PHELAN

PHELAN, Paul J. — Chairman of the Board, Cara Operations Limited, Prudential House, 55 York Street, Toronto 1, Ont. Cara Operations Ltd., a public company is a leader in the food service industry largely associated with transportation, providing airline meals at major airports, operating restaurants, lounges, coffee shops, gift shops and news stands in Canada. Born Toronto, Ont., Sept. 10, 1917, son of Harry Warde Phelan and Stella (Donegan) Phelan. Educated: De La Salle College; Graduated, 1938. Served in Second World War with R.C.A.F.; discharged, 1945 with rank of Squadron Leader. Joined Canada Railway News Co. as Clerk, 1945; active in operating the business and progressed to the President of Cara Operations Limited, Dec. 1961; Chairman of the Board, 1969. Purchased control of Canada Railway News Co. and its subsidiaries in Dec. 1961; by means of Cara Operations Limited former companies now operated as Divisions of Cara Operations Limited. Married Helen Gardiner, daughter of Percy R. Gardiner, Sept. 25, 1942; has one son (Paul D.) and three daughters (Gail, Sharon and Rosemary). Clubs: Royal Canadian Yacht; Rosedale Golf; Granite; Toronto; Badminton and Racquet. Recreations: sailing, skiing, tennis. Roman Catholic. Residence: 8 Old Forest Hill Road, Toronto, Ontario.

ST. LAURENT, The Right Hon. Louis Stephen, P.C., Q.C., LL.D., D.C.L. — Formerly Prime Minister of Canada, Ottawa, Ont. Director: Rothmans of Pall Mall Canada Limited; Famous Players Canadian Corporation Limited; Industrial Acceptance Corporation Limited. Born Compton,

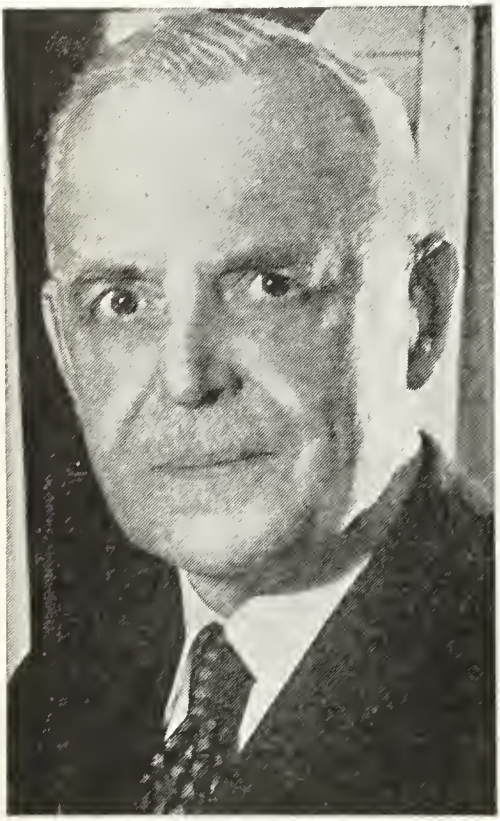

THE RIGHT HON. LOUIS STEPHEN ST. LAURENT, P.C., Q.C., LL.D., D.C.L.

Que., Feb. 1, 1882, son of J. B. Moise St. Laurent (French-Canadian) and Mary (Broderick) St. Laurent (Irish Canadian). Educated: St. Charles College, Sherbrooke, Que.; Laval University, Quebec, Que. Degrees: B.A., LL.L., LL.D. (Queen's, hon. LL.D. (1930); Univ. of Manitoba, hon. LL.D. (1935); Univ. of Montreal, hon. (LL.D. (1943); Bishop's Univ., hon. LL.D. (1943); Dalhousie Univ., hon. LL.D. (1947); Ottawa Univ., LL.D. (1947); Dartmouth Univ., hon. LL.D. (1948); McGill Univ., hon. LL.D. (1949); Rensselaer Polytechnic Institute, Troy, N.Y., hon. LL.D. (1949); St. Louis Univ., Missouri, hon. LL.D.; St. Lawrence Univ., Canton, N.Y.; hon. LL.D.; University of Toronto, 1950; University of Western Ontario, Northwestern University, Evanston, Ill., 1951; University of British Columbia, University of London, 1952; St. Francis Xavier University, Antigonish, N.S., 1953; University of Delhi, Peshawar University, 1954; McMaster University, 1955; Hon. D.C.L., Mt. Allison University, 1952, and Oxford University, 1953. On January 1, 1946, he was made a member of the Privy Council of the United Kingdom and on February 7, 1955, the Freedom of the City of London was presented to him. A Barrister. Sworn of the Privy Council and appointed Minister of Justice and Attorney General for Canada, Dec. 10, 1941. Elected to House of Commons at by-election, Feb. 9, 1942; re-elected at general election, June 11, 1945. Appointed Secretary of State for External Affairs, Dec. 10, 1946; Chosen as leader of the Liberal Party of Canada to succeed the Rt. Hon. W. L. Mackenzie King, Aug. 1948; appointed Prime Min'ster of Canada, Nov. 15, 1948. Administration returned at general elections, June 27, 1949 and Aug. 10, 1953; became Leader of the Opposition after his government had resigned, June 20, 1957 until his resignation Jan. 16, 1958. Married May 19, 1908, the late Jeanne, daughter of P. E. Renault of Beauceville, Que.; has two sons and three daughters. Clubs: Garrison (Quebec); Cercle Universitaire (Montreal); University (Montreal); Rideau (Ottawa). Liberal. Address: 201 East Grand Allée, Quebec City, Que.

COYNE, James Elliott — Formerly Governor, Bank of Canada, Ottawa, Ont. Born Winnipeg, July 17, 1910. Educated: B.A., Manitoba, 1931; B.A., Oxford, 1933; B.C.L., Oxford, 1934. Admitted to Manitoba Bar, 1934. Practised law in Winnipeg, 1934-38; entered Bank of Canada Research Department, 1938; attached Foreign Exchange Control Board, 1939-41; Canadian Embassy, Washington, 1941; Wartime Prices and Trade Board, 1942; R.C.A.F., 1942-44; Securities Advisor, Bank of Canada, 1944-49; Deputy Governor, 1950-54; Governor, 1955-61; resigned, July 13, 1961. Residence: 29 Ruskin Row, Winnipeg, Man.

McAFEE, Jerry, B.Sc., D.Sc. — (Chemical Engineering), Executive Vice-President, Director and Chief Operating Officer, Gulf Oil Canada Limited (formerly The British American Oil Company Limited). Born Nov. 3, 1916, Port Arthur, Texas. Educated: Public and high school, Port Arthur, Texas; University of Texas (B.Sc., Chemical Engineering); Massachusetts Institute of Technology (D.Sc., Chemical Engineering, 1940); University of Pittsburgh, Penn., 1952 (Corporate Problems for Executives Course). Research Chemical Engineer,

JERRY McAFEE, B.Sc., D.Sc.

Universal Oil Products Company, Chicago, 1940; was involved in the pilot plant development and war-time plant start-up of several aviation gasoline processes, including Fluid catalytic cracking, HF alkylation, dehydrogenation, aromatization and isomerization; Technical Specialist, Gulf Oil Corporation, Port Arthur, 1945 (responsible for several pilot plant projects); Director, Chemical Division, Gulf Research & Development Company, Harmarville, Pa., 1950; successively served as Assistant Director of Research, Associate Director of Research and Vice-President; during this period, he was responsible for Gulf's product, process and petrochemical research and development activities; Vice-President, Engineering, Manufacturing Department, Gulf Oil Corporation, Pittsburgh, Penn., 1955; Vice-President, Executive Technical Advisor, 1960 and was given added responsibilities as Director, Planning and Economics, 1962; Senior Vice-President, Gulf Oil Corporation and of Gulf Eastern Company and was transferred to London, Eng., where he was responsible for the coordination of Gulf's activities in Europe, Africa and the Middle East, 1964 (also served as a Director of Kuwait Oil Company and of Iranian Oil Participants Limited); Executive Vice-President and Director, The British American Oil Company Limited (now Gulf Oil Canada Limited), Toronto, July 1967; Chief Operating Officer, June 1968. Member: American Institute of Chemical Engineers (National Director, 1955-61, National President, 1960); American Chemical Society (locally and nationally); Petroleum Research Fund Advisory Board, 1961-63; one of the three U.S. representatives to the Permanent Council World Petroleum Congresses, 1955-64; has participated in various American Petroleum Institute Activities; in 1963, received a Certificate of Appreciation from the API Division of Refining for his work in air and water conservation; designated a Distinguished Engineering Graduate by the College of Engineering, The University of Texas, 1959. Member, National Academy of Engineering, 1967. Former Member: Rotary Clubs of Pittsburgh, Pa., Oakmont, Pa. and Port Arthur, Texas (President, 1949); Ascension Lutheran Church, Riverside, Illinois, Trinity Lutheran Church, Port Arthur, Texas and Redeemer Lutheran Church, Oakmont, Pa. (Served as President of these); Port Arthur Community Concert Association (President); Port Arthur Texas-Exes Organization (President). Holder of seventeen U.S. patents and is the author and co-author of a number of technical papers. Married Geraldine Smith, Port Arthur, Texas, 1940; has three sons (Joe R., William M. and Thomas R.) and one daughter (Loretta M.). Clubs: Duquesne; University and Oakmont Country, Pittsburgh, Pa.; Toronto, Toronto. United Church (Kings-

way-Lambton United Church). Residence: 39 Old Mill Road, Apt. 2202, Toronto 18, Ont.

THOMPSON, Donald Alexander, Q.C., LL.B. — Barrister and Solicitor, Thompson, Dilts & Company, successor to Hough, Campbell & Ferguson, est. 1887, 500 Montreal Trust Building, Winnipeg, Man.; Secretary and Director, Stanley Brock Limited; Director: Montreal Trust Company, Bridge & Tank Western Ltd.,

DONALD ALEXANDER THOMPSON, Q.C., LL.B.

Supercrete Ltd.; M.E.P.C. Canadian Properties Limited; Canada Cement Company Limited; Member and Vice-Chairman, The Manitoba Hydro-Electric Board. Born Winnipeg, Man., Feb. 12, 1904, son of Frank W. and Mabel (Summerhayes) Thompson. Educated: St. John's College, Winnipeg, Man.; Manitoba Law School (LL.B.); University of Manitoba, 1924. Solicitor, Aikins, Loftus & Co., Winnipeg, Man., Jan. 1925; Member, Aikins, MacAulay, Thompson, Tritschler & Hinch, Winnipeg, Man., 1943; Member Thompson Shepard, Dilts & Jones, Winnipeg, Man., 1953. Created Q.C., 1951; Past President, Law Society of Manitoba. Lieutenant, Winnipeg Grenadiers, Reserve Battalion, 1939-46. Vice-President, Community Welfare Planning Council of Winnipeg. Past-President, National Council, Boy Scouts of Canada; Past Chairman, Advisory Board, Misericordia General Hosp'tal. Married Lillian Ruby Loud, daughter of the late F. M. Loud, Aug. 23, 1930; has three sons and one daughter. Club: Manitoba. Anglican Church. Residence: 3 Oakdale Drive N., Charleswood, Winnipeg 20, Man.

FISCH, Gerald Grant — Senior Partner, Kates, Peat, Marwick & Company, Management Consultants, 4 King St. West, Toronto, Ont. Director, St. George's

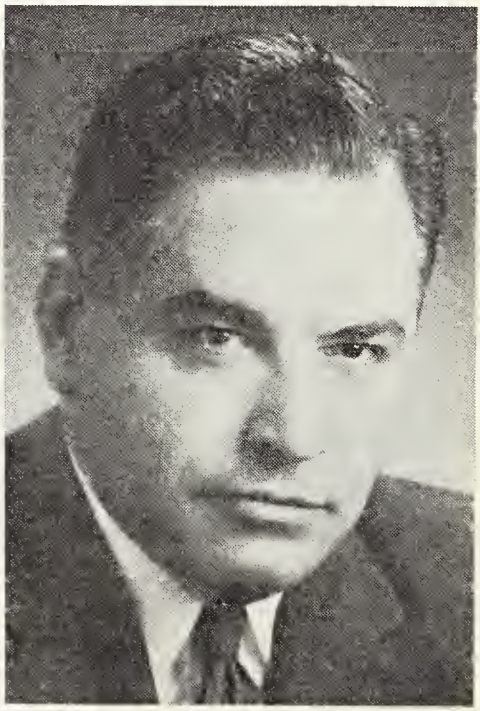

GERALD GRANT FISCH

School, Montreal. Born April 20, 1922. Educated: McGill University (B.S.A.); Mass. Institute of Technology, S.B. (Industrial Management), S.B. (Chemical Engineering). Managing Partner, P. S. Ross &

Partners, Management Consultants, Quebec City, Montreal, Ottawa, Toronto, Winnipeg & Vancouver; Principal, Touche, Ross, Bailey & Smart; Chairman, International Management Consulting Committee, Touche, Ross, Bailey & Smart International; Joined Kates, Peat, Marwick & Company, 1968. Member: Engineering Institute of Canada, Association of Professional Engineers, Ontario and Quebec, American Management Association. Author of Organization for Profit, Management for the Age of Technology, 1964, McGraw-Hill and numerous other publications, including Modern Management, The Queen's Printer. Has one son (Michael Gerald Fisch) and two daughters (Susan Eleanor and Emily Elizabeth Fisch). Clubs: St. James's (Montreal); University Club of Montreal, Royal St. Lawrence Yacht; University (NYC); Canadian Club (NYC); Stamford Yacht; (Stamford, Conn.). Recreations: sailing, skiing, riding. United Church of Canada. Residence: 70 Pleasant Blvd., Toronto 290, Ont.; Country residence: Val David, Que.

MacKELL, Peter Robert David, B.A., B.C.L. — Advocate, Partner, Martineau, Walker, Allison, Beaulieu, Tetley and Phelan, Place Victoria, St. Jacques, Montreal 1, Quebec. Standing agent for the National Film Board (in contract matters). Acting in an important contractual matter for Central Housing and Mortgage Corporation and acts as the agent for the Minister of Justice in income tax litigation before the Exchequer Court. Born Ottawa, Ont., Jan. 23, 1927, son of Air Commodore D. E. MacKell, C.B.E., C.D., R.C.A.F. (Ret'd), 273 Westhill Ave., Ottawa, Ont., and Mrs. D. E. MacKell (deceased). Educated: Primary education, St. Theresa's Parish School, Ottawa; Junior Matriculation, St. Patrick's College, Ottawa (Gold Medallist in all years); Royal Canadian Naval College, Royal Roads, Esquimalt, B.C. (First Class Certificate); McGill University (B.A., B.C.L.) English and Political Science. Graduated second in class, one of two First Class Honours graduates; Faculty Prize (Civil Law Essay); Carswell Prize (Second highest standing, second year); Dean's Prize (fourth year). Admitted to the Bar of Quebec, July 1952. Fourth year practical experience with Duquet & Mackay (now Duquet, Mackay & Weldon, 360 St. James St. W., Montreal, P.Q.). Joined firm and remained with them as junior until July 1954, when joined present firm, on its invitation. Pleaded before all Canadian and Provincial courts, including Supreme Court of Canada (preparing joint case and factum), Court of Appeal (full preparation and pleading of substantial litigation, preparation of joint case and factum), Exchequer Court, Superior Court, Income Tax Appeal Board and Senate Divorce Committee. Appeared most frequently before the Income Tax Appeal Board. While with Duquet & Mackay, specialized in taxation matters, working with Mr. E. de Wolfe Mackay, Q.C. In addition, acted in negotiation with government departments on frequent occasions. Professional legal experience includes frequent incorporations of provincial and federal companies, applications under the Federal and Provincial Companies Acts for supplementary letters patent, surrender of charter, increase of capital, etc. Has acted in the preparation of important corporate tax accounts and in the preparation of important public corporate financing, including full preparation of trust deed, bonds, opinions, etc. Has been the member of this firm leading the rendering of legal services to the Canadian Corporation for the 1967 World Exhibition, which services included the drafting of all principal contracts and advice on a wide range of contracts, submissions to government and negotiations of all kinds. Carried out complete negotiation for long term real estate leasing and lease-sale agreement in important contracts and corporate reorganization. Wide experience in the construction and real estate development fields. Director and counsel for companies doing a volume of business in excess of $5,000,000.00 annually and director of at least nine private companies. Member: Canadian, Quebec, Bar Associations; Quebec Section; Income Tax Sub-Section; Canadian Bar Association; Canadian Tax Foundation; Montreal Estate Planning Council. Author of "Case & Comment" at 1967 C.B.R. National President, Royal Roads Ex-Cadet Club; Director, St. Andrews Youth Centre; frequent contributor of book reviews to Montreal "Gazette"; Judge of debates for the Rotary Clubs of Montreal; Director: Montreal Newman Association, Inc.; Foster Home Recruiting Centre. Entered Royal Canadian Naval College as Cadet, Sept. 1943; commissioned as Midshipman, July 4, 1945; promoted Sub-Lieutenant

R.C.N.V.R., Jan. 23, 1946; discharged from R.C.N.V.R., April 1946. Subsequently served in R.C.N.(R.), transferring to inactive reserve as A/L, R.C.N.(R.) in 1950, including six months at sea with the Royal Navy. Clubs: Montreal Badminton & Squash (Member, 1956 and 1959, Lapham Cup Team); Hillside Tennis; Jesters Squash; University. Society: Zeta Psi, McGill. Recreations: skiing, golf, squash, tennis. Roman Catholic. Residences: 3470 Stanley St., Apt. 1202, Montreal, P.Q.; Spring Run Farm, Sutton, P.Q.

PHARO, Walter L., B.Sc. — President, Cimco Limited, est. 1912, Refrigeration, Air Conditioning, Plumbing and Heating Contractors across Canada, 65 Villiers

WALTER L. PHARO, B.Sc.

Street, Toronto 2, Ont. President, National-Shipley Limited, Manufacturers and Distributors of Refrigeration, Air Conditioning and Heating Products across Canada; Vice-President, Toromont Industrial Holdings Ltd.; Director, American Management Association, Inc. Born Weatherford, Texas, July 24, 1912, son of Thomas Pharo and Tiny Sarah (Roberts) Pharo. Educated: Weatherford (Texas) Public Schools and Texas A. & M. University, B.Sc. Electrical Engineering. With Texas Power & Light Company, Trinidad as Electrical Engineer, 1933-35; joined York Corporation, a subsidiary of Borg-Warner Corp., 1935 and engaged with them (except for World War II (Service) until 1959 after having reached the position of General Sales Manager; appointed Vice-President and General Manager of present Company, 1959; President, 1963. Served in 2nd World War four years' active service; Lieut.-Colonel, U.S. Army Signal Corps; cited for Distinguished Service. Member: Toronto Board of Trade; Registered Professional Engineer. Married Elisabeth Poldermans, daughter of the late Professor Jacob Jan Poldermans; has one son (Walter L., Jr.) and one daughter (Pamela Helen). Clubs: Rotary; Royal Canadian Yacht Club. Recreations: sailing, horseback riding, theatre. Episcopalian. Residence: 77 St. Clair Avenue East, Toronto, Ont. Office: 65 Villiers Street, Toronto, Ont.

RIDDLE, Ernest Farquhar, O.B.E. — President, Canada Shipping Co. Ltd., steamship agents and operators, 837 West Hastings Street, Vancouver 1, B.C.; Vice-President, Western Canada Steamship Co. Ltd. (ship owners); Director: Canadian Shipowners Assoc.; Pacific Coast Fire Insurance Company; Montreal Ship Lines, Montreal. Member: Advisory Board, Royal Trust Co., Vancouver, B.C.; Canadian Comm. of Lloyd's Register of Shipping united with the British Corporation Register. Born Trail, B.C., May 31, 1899, son of Thomas and Ellen (Farquhar) Riddle, Lachute, P.Q. Educated: public and high schools, Seattle, Wash.; University of Washington, U.S.A. With Pacific Steamships Co., Seattle and Vancouver, 1919-27; formed Canada Shipping Co., 1927; Served with the United States Navy, First World War, 1918; Irish Fusiliers, Canada, 1939. Married Helen Margaret Whitaker, daughter of Stratton Whitaker, Winnipeg, Man., June 30, 1934; has one son (Anthony). Clubs: R.V.Y.C.; Vancouver. Society: Delta Upsilon. Recreation: yachting. Protestant. Residence: 4763 Drummond Drive, Vancouver, B.C.

JOSEPH BERNARD LUBOTTA

LUBOTTA, Joseph Bernard—Chairman, Financial Collection Agencies Ltd., est. 1926, International Collection Organization, 52 Branches, 33 in Canada, 13 in U.S.A., 6 in U.K., 500 University Ave., Toronto, Ontario. Head Office: F.C.A. House, Montreal, Que. President: North Park Developments Ltd., Toronto; Commodity Discount Ltd., Montreal; Director, Norlantic Recordings Ltd., London, England and other directorships. Born Russia, Nov. 16, 1905, son of Boruch Lubotta (deceased) and Rebecca Lubotta (deceased). Educated: Aberdeen, Winnipeg; St. John's Technical High School, Winnipeg. Began as Accountant Real Estate Salesman, Heubach & Co., Winnipeg, 1919-1926. Life Director, New Mount Sinal Hospital, Victory Loan Award, 1942, in appreciation of personal achievement. Has two sons (Martin Jay Lubotta, B.A., Lorne Stanley Lubotta) and two grandchildren (Deanna and Brian Lubotta). Remarried Mar. 26, 1969, Helen Jean Haft Lubotta, New York City and Palm Beach. Clubs: Oakdale Golf & Country, Toronto; Primrose, Toronto; Palm Beach Country, Palm Beach, Florida; White Elephant, London, England; Annebel's, London, England. Recreation: golf and bridge. Liberal. Residence: 500 Avenue Road, Toronto 7, Ontario, Canada; 333 Sunset Avenue, Palm Beach, Florida, U.S.A.; 15 Hay Hill, London, W.I., England; 33 E. 70th St., New York City, N.Y.

FRID, Donald Kenneth, B.A.Sc., P.Eng. — President and General Manager, The Frid Construction Co. Ltd., 605 James Street North, Hamilton, Ont. Member: Board of Governors, McMaster University; Ontario Union Management Council. Past President, Ontario Federation of Construction Associations. Director: Hamilton United Appeal; Greater Hamilton

DONALD KENNETH FRID, B.A.Sc., P.Eng.

Y.M.C.A. and Hamilton Downtown Y.M C.A.; Hamilton Health Association; Hamilton John Howard Society. Born Hamilton, Ont., Feb. 28, 1922, son of Herbert P. and Flora (McGregor) Frid. Educated: Public School and Westdale High School, Hamilton, Ont.; McMaster University, Hamilton, Ont., 1940; after military service, University of Toronto, B.A.Sc., 1950. Joined permanent staff of The Frid Construction Co. Ltd., first as Field Engineer, 1950; appointed Superintendent, 1952; Project Manager, 1954; Executive Vice-President and General Manager, 1959; President, 1964. Important contracts executed for: Ontario Hospital, London; Westminster DVA Hospital, London; Ontario School for the Deaf, Milton; C.N.I.B., Lake Joseph; Corning Glass, Canada Foils, Muskoka; varied projects at McMaster and Queen's University; New Tube Mill, Calumet & Hecla, London; Main branches in London for the Banks of Montreal, Nova Scotia and Commerce; Franklin Mfg. Co. (Canada) Ltd., Galt; Cynamid of Canada Limited (new ammonia urea plant), Hamilton; Traders Finance Corporation Limited, Office Bldg., Toronto, manufacturing buildings for Dominion Foundries & Steel, Limited; Ford (Oakville plant); General Motors Diesel Ltd., London; M. Loeb & Co., London, Ont.; Canadian Westinghouse Co. Ltd.; Firestone Tire & Rubber Company of Canada Ltd.; Steel Company of Canada, Ltd.; General Refractories Co. Ltd., Smithville. Joined Argyll and Sutherland Highlanders with rank of Lieutenant, 1941; served in British West Indies, England and Northwest Europe; discharged with rank of Captain, 1945. Associations: Member, Management Committee, Canadian Construction Association; Past President, Ontario General Contractors Association; Director, Hamilton Construction Association; Member, Association of Professional Engineers of Ontario. Married Georgina Davis, daughter of Russell Davis, Feb. 21, 1953; one daughter (Susan Pamela) and one son (Donald McGregor). Clubs: Hamilton; Hamilton and District Officers' Institute; Thistle; Royal Hamilton Yacht; Hamilton Golf and Country. Society: Delta Upsilon. Recreations: golf, fishing, camping. Presbyterian Church of Canada. Residence: R.R. 1, Dundas, Ont.

CULLITON, The Hon. Chief Justice Edward Milton, B.A., LL.B., D.C.L. — Chief Justice of Saskatchewan, Court of Appeal, Court House, Regina, Sask.; Chancellor of the University of Saskatchewan, 1963. Born Grand Forks, Minn., U.S.A., April 9, 1906, son of John Joseph and Katherine (Kelly) Culliton. Educated: University of Saskatchewan (B.A., 1926); LL.B., University of Saskatchewan, 1928; D.C.L. Honoris Causa, University of Saskatchewan, 1962. Read Law with Thomas Gallant, Q.C. (later Judge); called to the Bar of Sask., Jan. 1930. Senior Member, Gravel, Culliton & MacLean, Gravelbourg, Sask., 1930-1951. Appointed Judge of Court of Appeal, Feb. 1, 1951. Provincial Secretary

to Paterson Government, Dec. 1, 1938 to May 1, 1941; elected for Gravelbourg constituency to Sask. Legislature, 1935, 1938 and 1948. Served with R.C.A., May 1941 to Jan. 1946—Judges' Advocate Branch. Married Katherine M. Hector, daughter of Frank Hector, Dysart, Sask. (deceased), Sept. 9, 1939. Recreations: golf and curling. Roman Catholic. Residence: 11 Leopold Crescent, Regina, Sask.

THORVALDSON, Hon. Gunnar S., Q.C., B.A., LL.B. — Senator of Canada, Ottawa; Partner, Aikins, MacAulay & Thorvaldson, Barristers and Solicitors, 333 Broadway, Winnipeg, Man.; Director: Gamble Macleod Limited; Western Gypsum Limited;

HON. GUNNAR S. THORVALDSON, Q.C., B.A., LL.B.

Anthes Imperial Ltd.; C.A.E. Industries Ltd.; Canadian Premier Life Insurance Company; Canada Security Assurance Company. Born Riverton, Man., Mar. 18, 1901, son of Sveinn Thorvaldson, M.B.E., and Margaret (Solmundson) Thorvaldson, Riverton, Man. Educated: Collegiate Institute, Saskatoon, Sask.; Saskatchewan University (B.A., 1922); Manitoba University (LL.B., 1925). Called to the Bar of Manitoba, October 7, 1925; K.C. Jan. 1, 1943. Appointed to Senate Jan. 1958. Member: Canadian Bar Association; Manitoba Bar Association; Life Bencher, Law Society of Manitoba; President, Law Society of Manitoba, 1956-57; Member, Manitoba Legislature for Winnipeg, 1941-49; President: Winnipeg Chamber of Commerce, 1952-53; Canadian Chamber of Commerce, 1954-55; Progressive Conservative Association of Canada, 1959-62; Member, Canadian Delegation to United Nations in New York, 1958 and 1967. Head of Canadian Parliamentary delegation to the Inter-Parliamentary Union in Tokyo, 1960, Brussels, 1961, and Brasilia, 1962; Member of Council I.P.U., 1960, 1961, 1962. Chairman, Senate Committee on Transport and Communications. Married Edna Schwitzer, daughter of the late J. E. Schwitzer, Oct. 9, 1926; three children, Mrs. R. K. Siddall, Mrs. R. J. Hansell, Mrs. R. B. Gair. Clubs: Manitoba; Winnipeg Conservative; St. Charles Country; Optimist; Seigniory (Montebello); Rideau (Ottawa). Society: Zeta Psi. Conservative. United Church of Canada. Residence: 99 Wellington Crescent, Winnipeg, Man. and 85 Range Road, Ottawa.

SISSONS, Honourable John Howard — Retired, formerly Judge of the Territorial Court of Northwest Territories, Yellowknife, N.W.T. Born Orillia, Ont., July 14, 1892, son of Andrew Hunter and Jessie Livingstone Sissons, both of Orillia, Ont.; Educated: Central Business College, Toronto, Ont.; Queen's University, Kingston, Ont. (B.A., '17). School teacher, Carylon, Ont., 1910; stenographer, Huntsville, Ont., Edmonton, Alta., 1912; law student, Edmonton, 1918; lawyer, Lawlor & Sissons, Grande Prairie, Alta., 1921-46; District Court Judge, Lethbridge, Oct. 30, 1946; Chief Judge, District, Southern Alberta, Lethbridge, Dec. 13, 1950-55; Judge ex officio of the Territorial Court of the Yukon, 1955. Judge of the Court of Appeal of the Northwest Territories, 1960. Judge of the Court of Appeal of the Yukon, 1960. Judge of the Territorial Court of the Northwest Territories, Yellowknife, Oct. 16, 1955-July 15, 1966. Served on Grande Prairie Chamber of Commerce, School Board, Golf Club and Liberal Political Executives, 1921-46. Defeated for Provincial nomination, 1935; elected to House of

Commons for Peace River Constituency, 1940; defeated, 1945. Married Frances Hewitt Johnson, daughter of Charles Robert Johnson, Carlow, Eire, Sept. 11, 1929; has one son and one daughter. Recreations: golf and gardening. Liberal. Residence: Apt. P.B. Palisades, 9820 104th St., Edmonton, Alta.

BELANGER, Charles-Emile, B.A., M.Com., L.I.A., C.A. — Belanger, Saint-Jacques, Sirois & Cie, est. 1947, Public Accountants, 85 Wellington North, Sherbrooke, Que.; President, J. B. Loranger Ltd., Three Rivers, Que.; Dean, Faculty of Commerce, University of Sherbrooke; Director, Chartered Accountants' Club of the Eastern Townships. Born Sherbrooke, Que., Aug. 16, 1905, son of the late Ernest Belanger, Sherbrooke, Que.,

CHARLES-EMILE BELANGER, B.A., M.Comm., L.I.A., C.A.

and the late Amanda (Boulanger) Belanger, Sherbrooke, Que. Educated: Ecole du Centre, Sherbrooke, Que.; Seminaire St-Charles, Borromée, Sherbrooke, Que.; University of Montreal, Faculty of Commerce (Bachelor of Arts, Master of Commerce, Licentiate in Accountancy). Junior Clerk, Larue & Trudel, C.A., Montreal, Que., 1932-34; Senior Clerk, Caron & Blain, Montreal, Que., 1934-36; Assessor, Income Tax Dept., Montreal, Que., 1937-38; own practice own name, Sherbrooke, Que., 1938-46; partnership, Belanger, Saint-Jacques, Sirois & Cie, Sherbrooke, Que., 1947 to date. President, Sherbrooke Symphony Orchestra, 1952-53. 2/Lt., C.O.T.C., University of Montreal, Les Fusiliers de Sherbrooke; Captain Paymaster, 1938-40. Married Jeanne Loranger, daughter of J. B. Loranger, Three Rivers, Que., Aug. 29, 1939; has three sons and two daughters. Clubs: Club Social Inc., Mess des Officers, Fusiliers de Sherbrooke. Recreations: travelling — Europe, United States, Canada and golf. Catholic. Residence: 1267 Portland Street, Sherbrooke, Que.

BEAUDOIN, Hon. Louis Rene, P.C., Q.C. —Born Montreal, Que., May 5, 1912. Educated: Montreal College, College Ste.-Marie, Seminary of Ste.-Thérèse, College St.-Laurent University of Montreal (B.A., LL.B.). Member of the House of Commons of Canada from June, 1945, to January, 1958, representing the constituency of Vaudreuil-Soulanges, Qué. Deputy-chairman of Committees of the Whole, 1949 to 1952; Deputy Speaker of the House of Commons, 1952-53; Speaker of the House of Commons, 1953-57; Vice-President, National Liberal Federation, 1949-51; one of the Vice-Presidents of the National Liberal Conventions 1948, 1958; Canadian Delegate to 2nd Session (1949) of General Assembly of the United Nations in New York and Canadian representative on the 3rd commission; Delegate to Commonwealth Parliamentary Conference, Wellington, N.Z. and Canberra, Australia, 1950; President, Executive Committee of Canadian Branch Commonwealth Parliamentary Association, 1949-1954; Member of General Council Commonwealth Parliamentary Association, 1951-1954; Delegate to the meeting of General Council of the Commonwealth Parliamentary Association, Colombo, Ceylon, 1952; Delegate to the Coronation of Queen Elizabeth II, June 2, 1953; Honorary President, Canadian Branch, Commonwealth Parliamentary Association, 1953-1957; appointed Queen's Counsel, August 1952; appointed a Member of Her Majesty's Privy Council of Canada, April 1957; Member of the Bar of Montreal and of the Province of Quebec; Member of the Canadian Bar Association; Member, Order of Merit, Diocese of Valleyfield K. of C.; Dollard Assembly. Liberal. Roman Catholic.

HICKEY, Winston Edward, B.Sc., B.Eng. — President and Director, McNamara Engineering Limited, 797 Don Mills Road, Don Mills, Ontario. Born June 6, 1912, Alma, New Brunswick. Educated: Mount Allison University; B.Sc., 1933; Nova Scotia Technical College, B.Eng. (Civil), 1938; Mount Allison University, LL.D., 1966. Member: Association of Professional Engineers, Ontario; Engineering Institute of Canada; American Concrete Institute;

WINSTON EDWARD HICKEY, B.Sc., B.Eng.

Canadian Institute of Mining and Metallurgy; Association of Iron & Steel Engineers; The Prospectors and Developers Association. Engineer-Highway Construction, 1936-39; Supervisor and Design Engineer—Transmission and Hydraulic Department of Power Utility for Hydro-Electric Developments, 1933-42; Royal Canadian Engineers—Officer in charge of Mechanical Equipment and Transport, Number One Canadian Road Construction Company, 1942-45; Design Engineer—Generation Department of Public Utility for Hydro-Electric Developments, 1945-46. The Foundation Group of Companies: Structural Design Supervisor and Project Engineer Industrial and Heavy Construction Projects, 1946-49; District Engineer—in Charge of design office, The Foundation Company of Canada Limited, Toronto, 1949-51; Division Engineer—supervision of design office and field engineering, 1951-54; Vice-President, FENCO—Executive Engineer in charge of operations for Central Canada, including responsibility for major industrial, metallurgical and civil engineering projects, 1954-58; Vice-President and Chief Engineer, The Foundation Company of Canada Limited—responsible for co-ordination of estimating and construction divisions. Vice-President, Foundation Maritime Limited, 1958-60; Executive Engineer on Design of Don Valley Parkway. Executive Engineer i/c of design of Burlington Skyway. In charge of many major engineering projects for FENCO. Vice-President and Director of Engineering—responsible for co-ordination of all engineering activities in Foundation group of Companies and for operation of Heavy Construction Division. Chairman, FENCO, 1960-62; Director, Executive Vice-President and Director of Engineering, Canadian Foundation Company Ltd. and The Foundation Company of Canada Limited; Vice-President, Geocon Ltd., 1962-65; 1966-68; Vice-Chairman of the Board and Director of Engineering, Canadian Foundation; Chairman and Director of Engineering, Foundation Company; Chairman, FENCO; Vice-President, Foundation Maritime and Geocon Ltd., 1966-68. Served with Royal Canadian Engineers, 1942-45; overseas service with No. 1 Canadian Road Construction Coy., N.W. Europe Campaign; Lieut. 1943-45. Married Louise Gladys Murray, 1941; has one son (David William) and one daughter (Linda Louise). Member, Industrial Advisory Board, University of Waterloo, 1962-65. Clubs: National (Toronto); Canadian; Empire; Canadian Chamber of Commerce; Toronto Railway; Moles (New York); Board of Trade of Metropolitan Toronto. Residence: 11 Edenbrook Hill, Islington, Ont.

LACHANCE, George Eugene — President, G. I. Lachance Industries, Incorporated, est. 1909, 263 St. Paul St., Quebec, P.Q.; President, Quebec Trading Co., Ltd.; Director, Orleans Beach Park. Born Quebec City, January 12, 1916, son of the late George I. Lachance and Valeda

(Jacques) Lachance. Educated: Quebec Commercial Academy; Laval University. Began with G. I. Lachance Industries, 1936; appointed Assistant Manager; elected Vice-President, 1939; upon death of his father in Feb. 1945, elected President; Lieutenant, R.C.A.S.C., Nov. 1941 to Dec. 1943. Married Suzanne, daughter of J. R. Garneau of Quebec, June 17, 1942; has one son (Pierre) and two daughters (Lucie and Odette). Club: Kinsmen. Recreations: golf, curling and yachting. Roman Catholic. Residence: 1257 Des Gouverneurs Ave., Sillery, Que.

ROWE, The Honourable William Earl, P.C., LL.D., D.Sc.Soc. — Formerly Lieutenant Governor of Ontario. Business executive; farmer and livestock breeder.

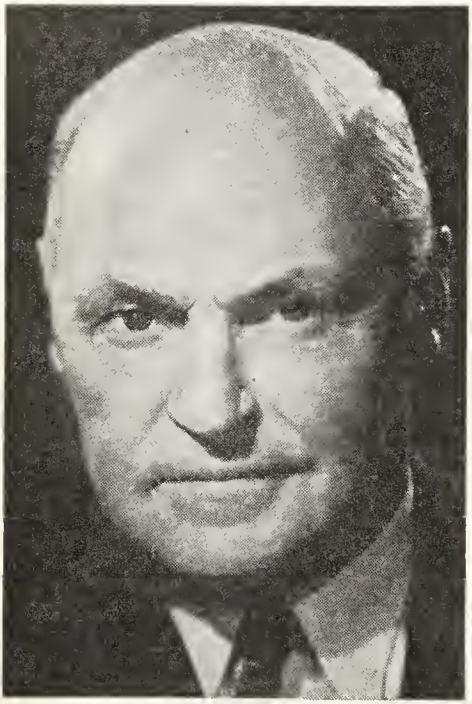

THE HONOURABLE WILLIAM EARL ROWE, P.C., LL.D., D.Sc.Soc.

Born May 13, 1894, son of William and Isabella (Watson) Rowe. Educated: Public and High Schools, Simcoe County, Ont.; Business College, Toronto. Received Dr.Sc.Soc. from University of Ottawa, Oct. 28, 1964; Received LL.D. from University Western Ontario, May 27, 1964. Member, Municipal Council, 1918. Reeve Township of Gwillimbury, 1919-1923. Elected to Ontario Legislature, 1923. Elected for Dufferin - Simcoe constituency to House of Commons, general election, 1925; re-elected general election, 1926, 1930 and 1935; sworn in as a Privy Councillor and appointed Minister Without Portfolio in the Rt. Hon. R. B. Bennett's Cabinet, August 1935. Leader of the Liberal-Conservative Party for the Province of Ontario, 1936-38; resigned Leadership of Ontario Conservative Party, 1938; re-elected to House of Commons, 1938, 1940, 1945, 1949, 1953, 1957, 1958, 1962. Sworn in as Lieutenant Governor of Ontario, May 1st, 1963. President, Managing Director, Great Lakes Paper Company from 1938 to 1954. Director of Industrial Life Assurance Co.; Standard Trust Co. of Can. Director of Windsor Raceway Holdings. Married Treva Lennox, daughter of James Lennox; has two sons (William and Lennox) and one daughter (Mrs. Jean Wadds, ex M.P.). Clubs: Albany, Granite, Rosedale Golf. Hobby: Harness Racing. Member of United Church of Canada. Residence: Newton Robinson, Ontario.

McMANUS, Leslie Harold, B.Sc. — Deputy Minister (Civil Engineer), Dept of Highways, Province of Alberta, est. 1905, construction, maintenance and administration of Provincial highway system, Highways Bldg., 97 Ave.-106 St., Edmonton, Alta. Born Kinnondale, Alta., Aug. 1, 1911, son of Robert Leslie of Edmonton and the late Emma Caroline McManus. Educated: Midway (rural Public) School; Lomond (Town. High) School; University of Alberta (B.Sc., Civil Engineering). Survey Chainman, Dept. of Highways, Edmonton, Alta., Sept. 1935; Staff, University of Alberta, Edmonton, Alta., Jan. 1936; Testing Engineer, Dept. of Highways, Edmonton, Alta., May 1938; Asst. Chief Construction Engineer, 1951; Chief Bridge Engineer, Jan. 1, 1954; Deputy Minister, July 1, 1959-. Member, Professional Engineers of Alberta. Married Irma Frances Smith, daughter of George Smith, Dec. 27, 1938; has two daughters (Eva Louise, Nola Jane). Clubs: Royal Glenora (Past President); Mayfair Golf and Country. Recreations: tennis, badminton, golf, squash, bowling. United Church of Canada. Residence: 14604 - 80 Ave., Edmonton, Alta.

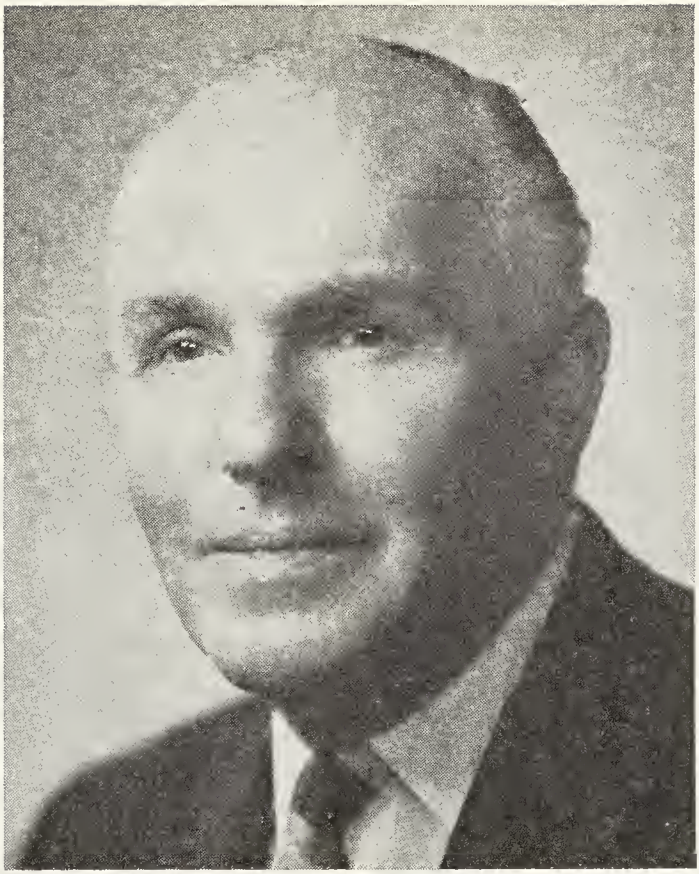

SIDNEY LING

LING, Sidney — President and Managing Director, The Sherwin-Williams Company of Canada, Limited, manufacturers of paints, varnishes, lacquers, linseed oil and insecticides, 2875 Centre St., Montreal 22, Que. Vice-President: International Operations; The Sherwin-Williams Co., Cleveland, Ohio. Director: The Canada Paint Company Limited; The Lowe Brothers Company Limited; The Martin-Senour Company Limited; The Carter White Lead Company of Canada Limited; The Winnipeg Paint and Glass Company Limited; The E. Harris Company Limited; Past President, The Canadian Paint, Varnish and Lacquer Association. Born Blackburn, England, Feb. 15, 1908. Educated in England. Prior to joining The Sherwin-Williams Company of Canada, Limited in 1955 was Director and Director of Sales, Lewis Berger (U.K.) Group Limited and Director of all Lewis Berger U.K. Group Companies. Assistant to Executive Vice-President, Sherwin-Williams Company of Canada, Limited, November 1955; Ontario Manager, Sept. 1957; Assistant to President, May 1959; Vice-President and General Manager, Sept. 1959; Director, Nov. 1959; Vice-President and Managing Director, Dec. 1960; President, Dec. 1964. Married Mary Blackburn, Nov. 7, 1929; one son (C. P. Geoffrey Ling) and one daughter (Mrs. R. J. Baker White). Club: Mount Royal. Residence: Shaker Heights, Ohio 44120, U.S.A.

HELLYER, The Hon. Paul Theodore, P.C., M.P., B.A. — Formerly Minister of Transport, Minister responsible for Central Mortgage and Housing Corporation and Acting Prime Minister. President, Curran Hall Limited (Toronto), 1951-62. Born Waterford, Ont., Aug. 6, 1923, son of A. S. Hellyer and Lulla M. Anderson. Educated: Waterford High School; Curtiss-Wright Technical Institute of Aeronautics, Glendale, California, graduated in aeronautical engineering in 1941. Employed by Fleet

THE HON. PAUL THEODORE HELLYER, P.C., M.P., B.A.

Aircraft Limited, Fort Erie, Ontario. Joined the R.C.A.F. during the Second World War and Royal Canadian Artillery. After demobilization, Mr. Hellyer went into business in Toronto and at the same time worked his way through University, earning his B.A. degree at the University of Toronto. In 1949, ran for Parliament in Toronto Davenport and became Liberal Member of Parliament. He was re-elected in Davenport, Feb. 1956; appointed Parliamentary Assistant to the Honourable Ralph Campney, Minister of National Defence; sworn to the Privy Council as Associate Minister of National Defence, 1958. Defeated in the general elections of June 1957 and Mar. 1958; re-elected to the House of Commons as Member of Parliament for Toronto-Trinity in a by-election in Dec. 1958; became the Party's Defence critic; acted as Chairman of the 1961 National Liberal Rally in Ottawa; served as a Parliamentary representative to NATO under both Liberal and Conservative Administrations. Re-elected in Trinity in the general election of Apr. 8, 1963; Minister of National Defence when the Cabinet was formed; re-elected again on Nov. 8, 1965; re-appointed by Prime Minister Pearson to the Defence portfolio where he led the Canadian Armed Forces in an amalgamation which made them the first truly unified military force in the world. Appointed to the position of Minister of Transport, Sept. 18, 1967; Re-elected in Trinity riding, 1968. Married Ellen Ralph of Toronto; has two sons (Peter Lawrence and David Ralph) and one daughter.

EADIE, Thomas Wardrope — Retired; Formerly Chairman of the Board, The Bell Telephone Company of Canada, 1050 Beaver Hall Hill, Montreal, P.Q. Director: Bank of Montreal, Montréal, P.Q.; The Royal Trust Company, Montreal, P.Q. Born Ottawa, Ontario, July 26, 1898, son of Robert Eadie of Glasgow, Scotland and Flora (Stewart) Eadie of Ottawa. Educated: Ottawa Collegiate Institute; McGill University, Montreal, P.Q. (B.Sc., Eng., 1923). Served with the Royal Canadian Naval Air Service during World War I. Engineer, The Bell Telephone Company of Canada, Montreal, P.Q., June 1923; transferred to Toronto, 1927, where he occupied successively a variety of technical and operational administrative posts before being appointed General Plant Manager of the Company's Western Areas in Toronto, 1939; Assistant Vice-President (Operations), Montreal, January 1946; Vice-President, (Operations), March 1948; Director, July 1951; President, July 1953; President and Chairman of the Board, July 1957; Chairman of the Board, August 1963. Past Chairman, Trans-Canada Telephone System; Past President: Telephone Association of Canada, June 1948; Royal Canadian Institute, 1945; American Institute of Electrical Engineers (Toronto Section).

Governor, McGill University. Hon. LL.D., University of Montreal, 1959; Hon. LL.D., Dalhousie University, 1960. Knight of Grace, St. John of Jerusalem. Married Gladys Dorothy Macfarlane of Montreal, April 11, 1927; has one daughter (Dorothy Ann). Clubs: St. James's; Mount Royal; Montreal Badminton & Squash; University, Montreal; Mount Bruno Country Club Inc., St. Bruno; Rideau, Ottawa, York, Toronto. United Church of Canada. Independent. Residence: 18 Forden Ave., Westmount, P.Q.

SHEPHERD, Albert Edwin, Q.C., B.A. — Barrister at Law, Shepherd, McKenzie, Plaxton, Little & Jenkins, est. 1949, lawyers, 200 Queens Ave., London, Ont.

ALBERT EDWIN SHEPHERD, Q.C., B.A.

Director: Montreal Trust Company; Commonwealth Holiday Inns of Canada Limited; Chairman, Board of Governors, University of Western Ontario. Born North Bay, Ont., Oct. 17, 1919, son of Harry Shepherd, North Bay, Ont. and Mary Mahon Shepherd, Sault Ste. Marie, Ont. Educated: North Bay Schools; Loyola College, Montreal; Osgoode Hall. B.A. Read Law with White, Ruel & Bristol; called to the Bar of Ontario; created Q.C., 1958. Member, Canadian Bar Association. Served overseas, 1941-45, 8th New Brunswick Hussars; Commanded 1st Hussars, Reserve Army, 1952-54; Mentioned in despatches; C.D. Married Margaret Jenkins, daughter of William A. Jenkins, Sept. 30, 1949; has two sons (John Albert and Colin Douglas) and four daughters (Mary, Anne, Catherine and Monica). Clubs: London Hunt; London; University; Toronto; R.C.Y.C., Toronto. Recreation: sailing. Conservative. Roman Catholic. Residence: 68 Greenacres Drive, London, Ont.

SCHAFFNER, Vernon Douglas, B.A., M.D.C.M., L.M.C.C., F.A.C.S. — Chief of Staff, Blanchard-Fraser Memorial Hospital, Kentville, N.S.; Surgeon-in-Chief, Blanchard-Fraser Memorial Hospital, Kentville, N.S.; Consulting Surgeon, Western Kings Memorial Hospital, Berwick, N.S.; Surgeon: 12 Cornwallis St., Kentville, N.S.; Nova Scotia Sanitorium. Born Lawrencetown, Annapolis Co., N.S., April 16, 1904, son of the late Ralph Judson and Edith Maude (Phinney) Schaffner, both of Lawrencetown, N.S. Educated: Lawrencetown High School; Acadia University; McGill University. Medical Interne, Royal Victoria Hospital, Montreal, Que., 1930-31; Surgical Interne, Royal Victoria Hospital, Montreal, Que., 1931-33; Resident Surgeon, Royal Victoria Hospital, 1933-34; private surgical practice began in Kentville, 1934; Surgeon to Nova Scotia Sanatorium, Kentville, N.S., since 1934; Consulting Surgeon, Dominion Atlantic Railway, 1940; District Medical Officer, Canadian Pacific Railway in Nova Scotia, Jan. 1, 1948. Author of numerous papers pertaining to his specialties, published in various medical journals and bulletins during the years 1934 to date. Married Henrietta Macpherson, daughter of Edward Macpherson, Sydney, N.S., Aug. 28, 1395; has two sons and one daughter. Club: Rotary (Exec., 1940). Societies: A.F. & A.M.; Canadian Medical Association; American Association for Thoracic Surgery; Founder, Member, American Board of Thoracic Surgery; American Association of Railway Surgeons. Recreations: fishing, shooting, golf, photography, etc. Protestant. Residence: Main St., Kentville, N.S.

MACDONALD, Dugald John, C.A., M.B.A. —Chartered Accountant, Deloitte, Plender, Haskins & Sells, est. 1911, chartered accountants, 55 Yonge St., Toronto, Ont. Born Glasgow, Scotland, Dec. 29, 1931, son of John Steel and Agnes Shaw Macdonald, both of Glasgow, Scotland. Educated: Glasgow University; Harvard University, Graduate School of Business; C.A., M.B.A. Senior Accountant, Deloitte, Plender, Haskins & Sells, Toronto, 1954; Partner, 1961; Managing Partner, Management Consulting Division, 1966. Member:

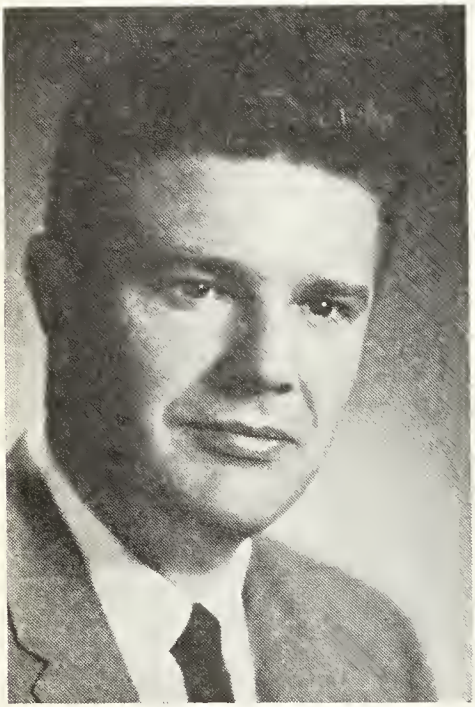

DUGALD JOHN MACDONALD, C.A., M.B.A.

Institute of Chartered Accountants of Scotland; Institute of Chartered Accountants of Ontario; Institute of Management Consultants of Ontario; Vice-President, Canadian Association of Management Consultants. Married Agnes Robb Mackintosh Hardie, daughter of James Bryson Hardie, Sept. 8, 1956; has two sons (Roy Steel and Eric Lindsay) and one daughter (Jocelyn Anne). Clubs: Bayview Country; Harvard Business School Alumni. Society: A.F. & A.M. Recreation: golf. Protestant (Presbyterian). Residence: Ste. 68, 39 Valleywoods Rd., Don Mills, Ontario.

THOMPSON, William Brown — Thompson-Williams Limited, Chemical Consultants, 1411 Crescent Street, Montreal, Quebec. Born Montreal, Quebec, May 18, 1905, son of Henry and Clarissa (Dickson) Thompson, both of Montreal. Educated: Westmount High School; McGill University; B.Sc., '28. With: Brandram-Henderson, paint manufacturers, for one year; Shawinigan Chemicals Ltd., 1929-40; Electric Steels Ltd., Cap de Madeleine, Quebec, 1940-41, as foundry superintendent;

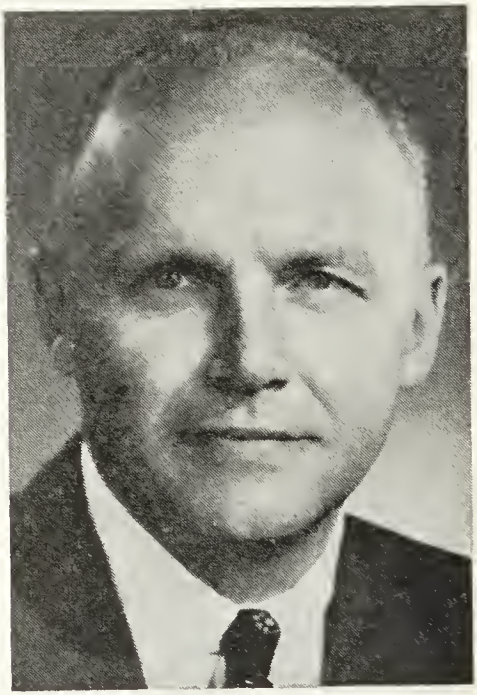

WILLIAM BROWN THOMPSON

commenced with The Nichols Chemical Company Limited, 1941. Appointed Managing Director and Vice-President, The Nichols Chemical Company, Limited, June 1945; joined Dominion Tar & Chemical Co. Ltd. as Manager, Development Department, Jan. 15, 1951, appointed Executive Vice-President and General Manager, Chemical Developments of Canada Ltd.,

which is a subsidiary of Dominion Tar, Jan. 1, 1952; transferred back to the parent organization as Vice-President and General Manager, Alexander Murray Division, Dominion Tar & Chemical Company Limited, April 1, 1952; Vice-President and General Manager, Building Supplies Division, Dominion Tar & Chemical Co., August 1, 1957; resigned March 1960. Vice-President and General Manager, J. T. Donald & Co. Limited, June 1960 to April 1962. Member: American Society for Metals; The Institute of Management Science; Commercial Chemical Development Association; Society of Chemical Industry; Association of Consulting Chemists & Chemical Engineers, Inc.; Fellow, Chemical Institute of Canada. Registered Professional Chemist, Quebec. Married Margaret Smallpiece, daughter of Chas. F. Smallpiece, Montreal, 1931 (deceased, March 11, 1965); remarried in 1965, Margaret Stuart Fraser, daughter of the late Mr. and Mrs. A. E. Fraser. Clubs: Royal Montreal Golf; Red Birds Ski. Member, Canadian Olympic Ski Team, 1928. Society: Theta Delta Chi Fraternity. Recreations: golf and skiing. United Church of Canada. Residence: 27 Mont Baldey Road, Ste. Marguerite Station, Que.

CÔTÉ, The Honourable Jean-Pierre, P.C. —Minister of National Revenue, Government of Canada, House of Commons, Ottawa, Ont. Born Montreal, P Q , son of Emile Côté, Postal Clerk. Educated primary school and attended technical school: Longueuil College; A graduate of the Quebec Dental Technology School; won the gold medal there for proficiency in 1951. Started his career as a dental technician with Stevenson's Laboratory. After a number of years with this firm he organized his own laboratory which he operated until his election to the House of Commons in 1963. In 1965 he was returned to Parliament to again represent the constituency of Longueuil. Served on several Parliamentary Committees and was appointed Secretary of the Justice and Constitutional Committee. President, Federal-Provincial Relations Committee of the Liberal Caucus of Quebec. Named the Canadian representative at the meeting of the International Labour Organization in Geneva. In 1963 he was a delegate to the Commonwealth Parliamentary Association meeting in Regina. Moved the address in reply to the speech of the throne in 1964; appointed Minister of National Revenue, 1968. Keenly interested in community affairs, has been Chairman of the Longueuil School Board and Commissioner of the Boy Scouts. Married Germaine Tremblay; has five girls and three boys.

CULLWICK, Ernest Geoffrey, O.B.E., D.Sc., M.A. — Watson-Watt Professor of Electrical Engineering and Dean of the Faculty of Applied Science, University of St. Andrews (Queen's College, Dundee), Scotland. Captain (L.)R.C.N.R. (retired). Born Wolverhampton, England, May 24, 1903, son of Herbert Ernest and Edith Ada (Ascough) Cullwick. Educated: Wolverhampton Grammar School; Cambridge, Eng., B.A., M.A.; Open Mathematical Scholarship, Downing College, Cambridge, 1922 and Foundation Scholar, in Engineering, 1924; Industrial Bursar, Royal Commission for Exhibition of 1851, 1925; student apprentice, British Thompson-Houston Co. Ltd., Rugby, Eng., 1925-26; with Canadian General Electric Co., Peterboro, Ont., 1926-28; Assistant Professor, Electrical Engineering, University of B.C., Vancouver, B.C., 1928-34; Lecturer, Electrical Engineering, Military College of Science, Woolwich, Eng., 1934-35; Associate Professor, Electrical Engineering, University of B.C., 1935-37 and Professor and Head of Department of Electrical Engineering, University of Alberta, 1946-47; Director, Electrical Engineering, Naval Service Headquarters, Ottawa, Ont., 1942-47; Director, Electrical Research Division, Defence Research Board, Ottawa, Ont., 1947-49. Has written various technical, scientific and educational papers as well as "Fundamentals of Electromagnetism", Cambridge University Press, 1939 and "Electromagnetism and Relativity", Longmans, Green & Co., 1957. Member, Athlone Fellowships Managing Committee. Married Mamie Ruttan Boucher, daughter of the late George Burnham Boucher, Peterboro, Ont., April 30, 1929; has one son, one daughter and three grandsons. Societies: Member, Institution of Electrical Engineers (Eng.); Past-Chairman, Scottish Centre; Fellow, Royal Society of Edinburgh. Recreations: golf, bookbinding and genealogy. Anglican. Residence: "Ardvreck", 516 Perth Road, Dundee, Scotland.

ROBERTSON, George Burnley, Q.C., LL.B., LL.M., B.A. — Barrister and Solicitor, McInnes, Cooper & Robertson, est. 1851, Barristers and Solicitors, 1673 Bedford Row, Halifax, N.S. Director: The Canadian Surety Co.; The Nova Scotia Trust Co.; Yarmouth Building and Loan Soc.; Ellis-Don Ltd.; McDonald Construction Co. Ltd.; Thompson & Sutherland Ltd.; Lord Nelson Hotel Ltd.; Vice-Chairman, Public Service Commission of Halifax; Governor, Halifax Ladies College. Born Bridgewater, N.S., Aug. 8, 1916, son of Robert Burnley Hume of Barrington Passage, N.S. and Olive Mary (Stairs) Robertson of Halifax, N.S. Educated: Bridgewater and Halifax Public Schools; Dalhousie University (B.A., 1938; LL.B., 1940); Harvard University (Law School), (LL.M., 1946). Read Law with Arthur S. Pattillo, 1938-41; Called to the Bar of Nova Scotia; Created Q.C., 1957. Barrister-Associate, Macdonald, McInnes, MacQuarrie & Cooper, Halifax, Nov. 1946; Barrister-Partner: McInnes, MacQuarrie & Cooper, Jan. 1, 1951; McInnes, Cooper & Robertson, Sept. 1954. Member: Nova Scotia Barristers Society (President, 1962-63); Canadian Bar Association (Vice-President for N.S., 1964-66). Served 1st. (Halifax) Coast Regt. R.C.A. (N.P.A.M.), 1930-39; Commissioned, 1935; CASF R.C.A., 1939-46 in Canada, U.K. and N.W. Europe (Lieutenant to Major). Graduate, R.C.A.F. Staff Course, 1944; Canadian Army Militia since 1948; now Brig. General, Senior Militia Adviser, Atlantic Region to Canadian Forces H.Q. Awarded: E.D.; C.D. Married Shirley Elizabeth Barnstead, daughter of Fred B. Barnstead, May 6, 1950; has four daughters (Heather, Cynthia, Judith, Janet). Clubs: Halifax, Waegwoltic, Royal N.S. Yacht Squadron (all of Halifax); Royal Canadian Military Institute (Toronto). Society: Phi Delta Theta (Former Prov. President). Recreations: philately and yachting. Liberal. United Church of Canada. Residence: 1080 Ridgewood Drive, Halifax, N.S.

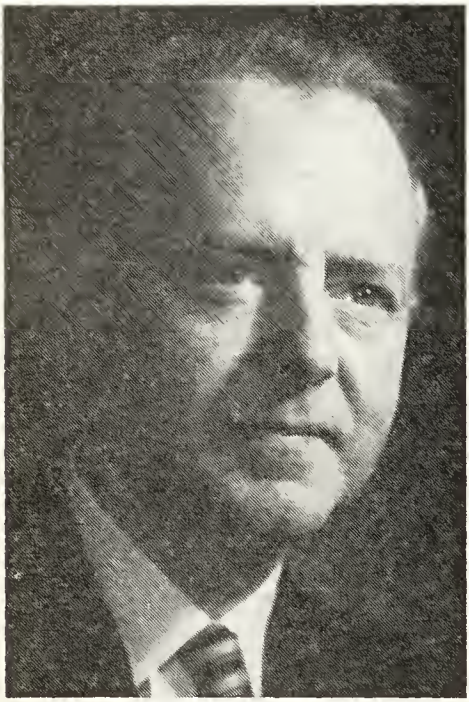

GEORGE BURNLEY ROBERTSON, Q.C., LL.B., LL.M., B.A.

DUNTON, Arnold Davidson, D.Sc. (Hon.), LL.D. (Hon.) — President and Vice-Chancellor, Carleton University, Ottawa, Ont. Born Montreal, Que., July 4, 1912, son of the late Robert Andrew and Elizabeth (Davidson) Dunton, both of Montreal, Que. Educated: Lower Canada College, Montreal, Que.; University of Grenoble, France; McGill University, Montreal, Que.; Cambridge, England; University of Munich, Germany; Laval University, Quebec, Que. (Hon. D.Sc.; University of Saskatchewan, Saskatoon, Sask. (Hon. LL.D.); University of British Columbia (Hon. LL.D.); Queen's (Hon. LL.D.). Began as Reporter with the Montreal Star, Montreal, Que., 1935-37; Associate Editor, 1937; Editor, Montreal Standard, Montreal, Que., 1938; Assistant General Manager, Wartime Information Board, Government of Canada, Ottawa, Ont., 1943; General Manager, 1944-45; Chairman, Board of Governors, Canadian Broadcasting Corporation, Ottawa, Ont., 1945-58, when resigned to become President, Carleton University. Married Kathleen Barry Bingay, daughter of the late Thomas Wentworth Bingay, of Vancouver, B.C., June 30, 1944; has two daughters. Clubs: Rideau (Ottawa, Ont.); Le Cercle Universitaire d'Ottawa (Ottawa, Ont.); Racquet (Montreal, Que.). Recreations: skiing and tennis. United Church of Canada. Residence: 410 Maple Lane, Rockcliffe, Ottawa, Ont.

LEONARD DAVID GRIFFITHS

GRIFFITHS, Leonard David — President, Laura Secord Candy Shops, Ltd., 60 Bathurst Street, Toronto 133, Ontario. Chairman Smiles 'n Chuckles Ltd.; Director: Fanny Farmer Candy Shops, Inc.; Biltmore Hats Limited, Guelph. Member, Royal Trust Co. Advisory Board of Toronto. Born Vancouver, B.C., Jan. 18, 1911, son of the late Leonard H. Griffiths and Catherine J. (Philips) Griffiths. Educated: Public and High Schools; University of Toronto. With Laura Secord Candy Shops, Ltd., Toronto, 1931-36; held various executive positions with Fanny Farmer Candy Shops, Rochester, N.Y., 1936-58; President: Fanny Farmer Candy Shops Inc., 1958-62; Laura Secord Candy Shops, Ltd., since 1962; Chairman, Smiles 'n Chuckles Limited, Kitchener, 1968; Former President, Smiles 'n Chuckles Limited, 1963-68. Director and Past President (1966), Confectionery Association of Canada. Member: National Confectioners Association (U.S.A.); Rotary Club of Toronto; The Board of Trade of Metropolitan Toronto and Canadian Chamber of Commerce. Director: Retail Council of Canada; Canadian Council of Christians and Jews; Canadian Arthritis and Rheumatism Society. Married Bessie A. Clark, daughter of A. Clark, June 11, 1938; has three sons (Leonard D. Jr., James and Peter) and one daughter (Joan). Clubs: Granite (Toronto); National (Toronto); Seigniory (Montebello, Que.). Society: Theta Delta Chi. Recreations: golf and country living. Protestant. Residence: 2386 Bayview Avenue, Willowdale, Ontario.

PATTON, John Rhodes, B.Sc., M.A., Ph.D. — President, Petrofina Canada Ltd., production, refining and marketing of petroleum products and petrochemicals, 1 Place Ville Marie, Montreal, Que. Born Oxford, N.S., Nov. 10, 1908, son of Walter George and Laura Emma Patton (both deceased). Educated: Cumberland County Academy, Amherst, N.S.; Mount Allison University; University of Toronto; B.Sc.; M.A.; Ph.D. Technical Assistant, Imperial

JOHN RHODES PATTON,
B.Sc., M.A., Ph.D.

Oil, Halifax, N.S., 1933; Chemical Engineer, Trinidad Lease Holds Ltd., Trinidad, W.I., 1938; Manager, Technical Services, 1942-51; Vice-President, Regent Refining (Canada), Toronto, 1951-56; Vice-President, Petrofina Canada Ltd., Montreal, 1956-68; President, 1968-69. Member: American Petroleum Institute; American Chemical Society. Married Isabel Georgina Andrew, daughter of John Andrew (deceased), Sept. 19, 1936; has one son (Donald) and two daughters (Anita and Joan). Clubs: Engineers, Montreal; The Mount Royal, Montreal. Residence: 104 Chestnut Dr., Baie d'Urfe, Quebec.

MEAKIN, Thomas Francis Henry, R.I.A. — President, Mattel Canada Ltd., est. 1926, manufacturers of toys and games, 760 Lawrence Ave. W., Toronto, Ont. Chairman, U.C. Investments Ltd. Born London, Eng., April 21, 1928, son of Thomas Francis and Elizabeth Meakin, both of London, Eng. Educated: Sloane, Chelsea; University of London; R.I.A.

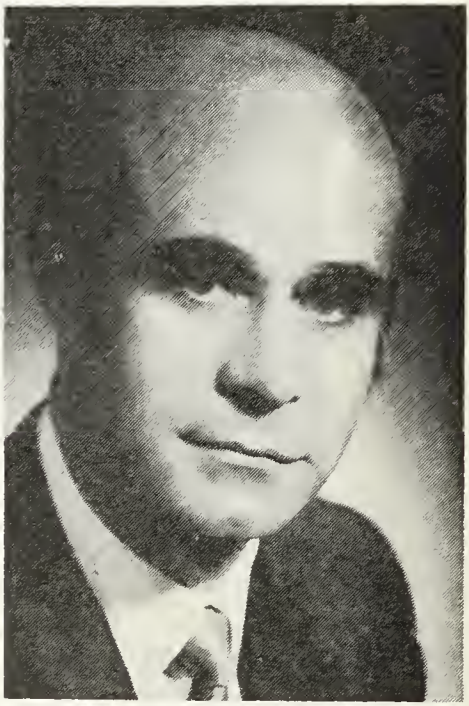

THOMAS FRANCIS HENRY MEAKIN,
R.I.A.

Designation. Treasurer, Purolator Products, Toronto, May 1961; General Manager, Mattel Canada Ltd., June 1966; Vice-President and General Manager, July 1967; Director, July 1967; President, Jan. 1969. Member of Council, Society of Industrial Accountants of Ontario; Toronto Chapter of Industrial Accountants of Ontario (Past Chairman). Married June Mercia Burgess, daughter of William Ashley Roland Burgess (deceased), Aug.

24, 1951; has three sons (Richard C., William A. T. and Robert P.) and two daughters (Farrell Anne and Janice Elizabeth). Club: Boulevard. Society: Bay of Quinte A.F. & A.M. Recreations: music, painting and piano. Liberal. Residence: 6 Parmalea Crescent, Etobicoke, Ont.

KNOTT, Leonard, Lewis, B.A. — Public Relations Counsel; Chairman of the Board and Chief Executive Officer, Editas (Editorial Associates Limited), est. 1936, Public Relations Counsel, 1255 University St., Montreal, Que.; President, Canada News

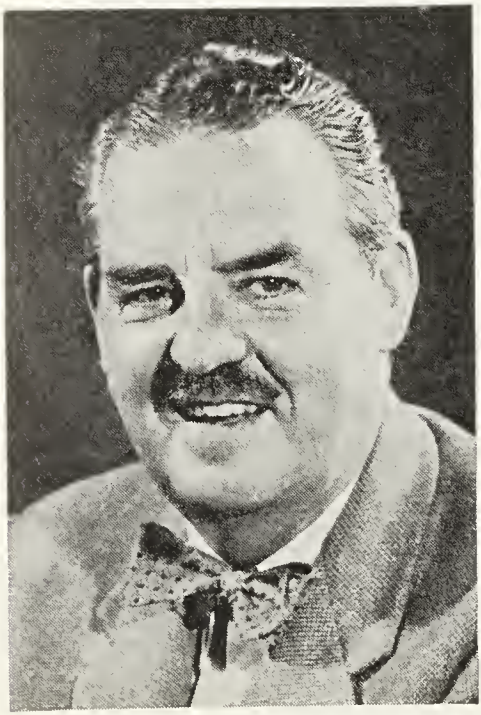

LEONARD LEWIS KNOTT, B.A.

Wire; Director, Business and Industrial Photographers Limited; Chairman, Canadian Public Relations Research Foundation, 1958-62. Born Winnipeg, Man., March 30, 1905, son of George Albert and Emily Edith (Stephens) Knott, both of Winnipeg, Man. Educated: Kelvin Technical High School, Winnipeg, Man.; University of Manitoba, Winnipeg, Man. (B.A., 1927). Reporter and feature writer, Toronto Star, Toronto, Ont., 1927; Montreal Gazette, Montreal, Que., 1930; President, Editas (Editorial Associates Ltd.), Montreal, Que., 1936-61; Chairman, Inside Canada Public Relations Ltd., Montreal, Que., 1953-66. Served during World War II as Co-ordinator of Consumer Information, Wartime Information Board and Director of Publicity for Quebec Victory Loan campaign; Past President, Canadian Public Relations Society, Montreal, Que., 1953-; Director, Public Relations Society of America, New York, 1956-60; Director, Better Business Bureau, Montreal; Member of Council of International Public Relations Society, Athens, Greece; Honorary Chairman, Third Public Relations World Congress, Montreal, 1964. Author of: PR in Profit, a guide to successful Public Relations in Canada (McClelland and Stewart, 1955); "Plain Talk About Public Relations" (McClelland and Stewart, 1961); "Montreal, the Golden Years", (McClelland and Stewart, 1965); a continuing series of children's books about Canada; frequent contributor to Canadian and United States magazines. Married Lillian Maud Hill, daughter of Philip Leopold Hill, Toronto, Ont., Sept. 20, 1930; has one son. Club: Montreal Engineers' Club. Societies: Canadian Public Relations Society; Public Relations Society of America; International Public Relations Association (Athens). Recreations: collecting Canadian books and prints. Residence: Beaconsfield, Que.

McILRAITH, The Hon. George James, P.C., Q.C., M.P.—Solicitor General of Canada, House of Commons, Ottawa, Ont., Canada. Born Lanark, Ont., July 29, 1908, son of James McIlraith, Lanark, Ont. Educated: public school, Lanark; Collegiate Institute, Perth, Ont.; Osgoode Hall. Read Law with Duncan A. McIlraith, K.C., Ottawa; called to the Bar of Ontario, 1931. Elected to the House of Commons, March 1940 for Ottawa West; 1945, appointed Parliamentary Assistant to the Minister of Reconstruction and Supply; appointed Parliamentary Assistant to the Minister of Trade and Commerce, 1948; appointed Minister of Transport, April 1963; appointed President of the Queen's Privy Council, Feb. 1964; appointed Minister of Public Works, July 1965; Solicitor General of Canada, 1968. Captain, G.G.F.G. (Res.). Married Margaret Summers, daughter of Dr. Albert Summers, Nov. 2, 1935; has

three daughters (Janet Elizabeth, Mary Margaret and Catherine Ann) and one son (George E.). Clubs: Rideau (Ottawa); The Royal Ottawa Golf; Canadian (Ottawa). Society: Delta Chi. Recreations: fishing, golf. Liberal. Presbyterian. Residence: 515 O'Connor St., Ottawa, Ont.

CHOATE, John James — General Manager for Canada, Aetna Casualty and Surety Company, Head Office for Canada, 36 Toronto St., Toronto 1, Ont. Born Toronto, Ont. March 16, 1920, son of William Edward and Leonora Mary (Kew) Choate. Educated: St. Michaels' College,

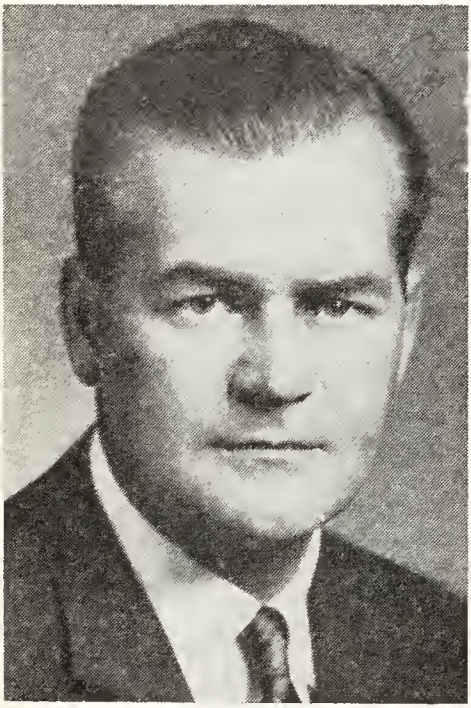

JOHN JAMES CHOATE

Toronto (Grade 10), 1935; North Toronto Collegiate (Grade 11), 1936; Lawrence Park Collegiate (Senior Matriculation, 1939). Aetna Insurance Co., Toronto, as Junior Clerk, 1939; Fire Underwriter, Sept. 1945; Special Agent for Ontario (Eastern), Mar. 1947; Inspector for Eastern Ontario, The London Assurance, Sept. 1948; Inland Marine Superintendent for Canada, Montreal, Sept. 1950; Agency Manager for Canada, Nov. 1960; joined General Reinsurance Corporation, Mar. 1962; Moved to Toronto, July 1962; Vice-President and Manager for Canada, Sept. 1962; officially opened Head Office for Canada, Oct. 1962; General Manager for Canada, Aetna Casualty and Surety Company, 1966. Member: The Insurance Institute of Canada (governing council); The Council, Insurance Institute of the Province of Quebec; Past President, Holy Name Society; The Insurance Institute of Ontario (Vice-President); Board of Trade (Toronto). Joined R.C.N.V.R., Mar. 1940; commissioned Sub-Lieutenant, Aug. 1942; commissioned Lieutenant, May 1944; commissioned Lieutenant (N), Jan. 1945; discharged in Aug. 1945. Awarded Service and Campaign decorations. Married Margaret Elizabeth McAllister, daughter of Archibald Mark McAllister, Kilburnie, Ayrshire, Scotland, Sept. 19, 1942; has two sons (David John and Stephen Mark). Clubs: Naval Officers Association; National; Queen City Yacht. Recreations: golf, sailing, photography. Residence: 37 Tournament Drive, Willowdale, Ont.

ANDERSON, Thomas Duncan — Chairman, Canadian Pension Commission, Government of Canada, Veterans Affairs Bldg., Ottawa 4, Ont. Born McAuley, Manitoba, March 22, 1909, son of Burton Anderson and Margaret Elizabeth Gilbank, both of London, Ont. Educated: Rutherglen Consolidated School; Winnipeg Normal School; University of Manitoba; Summer School. Teacher, Mossgiel School, Elkhorn, Man., Sept. 1930; Teachers, Gretna Public School, Gretna, Man., Sept. 1932; Assistant Dominion Secretary, Royal Canadian Legion, Ottawa, Ont., 1945-49; Dominion Secretary, 1949-59; Chairman, Canadian Pension Commission, Government of Canada, since 1959. Enlisted Canadian Army July 1940; transferred to R.C.A.F. for air crew training; 8 months with 4th Div. Supply Column Canadian Army, Feb. 1941; 4 years with R.C.A.F.; 2 years with 410 Fighter Squadron in England, 1941-43; Chairman Special Cases Board, Warrington, England; Personal Assistant to Deputy Chief Air Staff, R.C.A.F. Married Constance Elizabeth Sheedy, daughter of Timothy Rancis Sheedy, Sept. 2, 1933; has two sons and three daughters. Club: Ottawa Curling. Recreations: curling, fishing, hunting. United Church of Canada. Residence: 732 Fraser Avenue, Ottawa 13, Ont.

LACHAPELLE, Roger — President, Meagher's Distillery Limited and Gillespies & Co. Ltd., Import Division, 56 Fundy, Place Bonaventure, Montreal 114, Quebec. Born Montreal, Quebec, April 5, 1925, son of Omer Lachapelle and Josephine (Le Jour) Lachapelle. Educated: Lachine High School, Lachine, P.Q.; Sir George Williams College, Montreal, P.Q.; McGill University, Montreal, P.Q. Secretary-Treasurer, Transparent Paper Products Limited, 1949-60; Executive Vice-President, 1960-66; President: 1966; Meagher's Distillery Limited, 1967. R.C.A.F., 1943-45. Member: Chamber of Commerce of Montreal; Business Men Association of Saint-Laurent. Married Jeanne Carey; has four children (Robert, Marc, Josée and Lucie). Clubs: Club Richelieu (Montreal); Hunting and Fishing Club of Chimo; Hunting and Fishing Club of Chapleau. Recreations: hunting, fishing, boating. Catholic. Residence: 11807 De Meulles Street, Cartierville, Montréal, Quebec.

ROGER LACHAPELLE

SELLERS, George Henry — President and Chief Executive Officer, Federal Grain Limited, est. 1929, country elevator operator, grain merchants and terminal elevator operators, 810 Grain Exchange Bldg., Winnipeg 2, Man. President: Pacific Elevators Ltd.; Sellers, Dickson Securities Ltd.; The Regent Trust Company. Director: Bank of Montreal; Greater Winnipeg Gas Company; Canada Malting Co. Ltd.; Standard Aero Engine Ltd.; Royal Trust Company (Winnipeg Advisory Board); Winnipeg General Hospital; Grain Insurance & Guarantee Co.; United Accumulative Fund Ltd. Born Winnipeg, Man., April 19, 1914, son of Henry Eugene and Irene (Maulson) Sellers, both of Winnipeg, Man. Educated: Public School, Winnipeg; Ridley College, St. Catharines, Ont.; University of Manitoba. Associated with Federal Grain Limited, Winnipeg, 1933-36; Director, 1945; Assistant to the President, 1947; Vice-President, 1953-63; President: Selburn Oil Co. Ltd., 1948-52; Bailey Selburn Oil & Gas Ltd., 1952-62;

GEORGE HENRY SELLERS

Central Northern Airways Ltd., 1946-56; Chairman, TransAir Limited, 1956-66. Associated with Melady, Sellers & Co. Ltd., 1936-39, 1945-52; President: Melady, Sellers Securities & Grain Corpn. Ltd., 1952-61; Sellers, Dickson Securities Ltd. since 1961. Member: Winnipeg Stock Exchange; Winnipeg Grain Exchange. Commissioned Pilot Officer in 112th Auxiliary Squadron, R.C.A.F., June 16, 1933 and served Overseas, 1940-41. Served in Canada as Chief Flying Instructor, Station Commander and Senior Air Staff Officer, Commanding Officer 39th Recce Wing, Tactical Air Force Europe, 1944-45. Transferred to R.C.A.F. reserve with rank of Group Captain. C.O. Reserve Wing Headquarters, Winnipeg from April 1951 to March 1952. Appointed Honorary A.D.C. to Governor-General of Canada (Viscount Alexander), 1946. Awarded Air Force Cross. Married Margaret Anne Aikins, daughter of Gordon Harold Aikins, D.S.O., Q.C., Sept. 26, 1936; has one son (David Henry Aikins, M.Sc., P.Eng.) and two daughters (Mrs. Margaret Anne Harvey and Joan Irene). Clubs: Manitoba; Ranchmen's, Calgary; St. Charles Country, Winnipeg. Society: Commander of Order of St. John. Recreations: golf, skiing, riding, shooting, flying. Church of England. Residence: Riverbend Farms, R.R. No. 1, Headingley, Man.

JONES, Frederick, W.P., B.A. — Professor, School of Business Administration, University of Western Ontario, London, Ont.; Director: Canadian Pittsburgh Industries Ltd.; Scudder Fund of Canada Ltd.; Northern Life Assurance Company; Supertest Petroleum Corp.; General Products Mfg. Co.; Avco Inc.; Delta Acceptance Corporation; Economic Investment Trust; Ellis-Don Ltd.; Ontario Loan and Debenture Company, London, Ont.; Grouped Income Shares Ltd.; Allied Innkeepers Ltd.; Canadian Scudder Investments Ltd.; Member of the London Advisory Board, Royal Trust Company. Born London, Ont., Aug. 17, 1910, son of Joseph Wm. Pryce and Gertrude Ruth Jones, both of London, Ont. Educated: London, Ont.; University of Western Ontario, B.A. (Honours Business Administration). Sales Promotion, Kellogg Company of Canada, London, Ont. June 1934-37 (District Manager, Feb. 1935, Saint John, N.B.); General Sales Manager, Managing Director and President, Hobbs Glass Limited, 1937-52; Lecturer, Marketing, Public Relations and Sales Management, University of Western Ontario, 1952-53; Dean, School of Business Administration, since 1954-63. Head of Management Services Division, Wartime Prices and Trade Board, 1942-43; Chairman, Province of Ontario Agricultural Marketing Enquiry Committee. Married Elsie Ann Dearborn, Aug. 22, 1935 (deceased January, 1966); has two daughters. Clubs: London Hunt, London; University, Toronto; Caledon. Society: Zeta Psi Fraternity. Recreation: fishing. United Church of Canada. Residence: 215 Windermer St., London, Ont.

JOHNSON, The Hon. Mr. Justice Horace Gilchrist, LL.B. — Justice of the Appellate Division, Supreme Court of Alberta, Edmonton, Alta. Born Jarratt, Ont., Jan. 1, 1899, son of Hector and Jane Ann (Campbell) Johnson. Educated: Orillia Public school and Collegiate Institute; University of Alberta, LL.B., 1927. Articled with Short & Cross, Edmonton, Alta.; called to the Bar of Alberta, April 1929; created K.C., Jan. 2, 1950. Part-time lecturer in Law and Commerce University of Alberta for four years; Chairman, Edmonton Library Board. Married Louise Cooke Paterson, daughter of George C. Paterson, Okotoks, Alta., Aug. 3, 1938. Clubs: Edmonton; Mayfair Golf and Country; Ranchmen's (Calgary). Society: A.F. & A.M., A.ASR. United Church of Canada. Residence: 11149 Saskatchewan Drive, Edmonton, Alta.

CALLAGHAN, Morley Edward, B.A. — Novelist, 20 Dale Avenue, Toronto, Ont. Born Toronto, Ont., son of Thomas and Mary (Dewan) Callaghan. Educated: St. Michael's College, University of Toronto, B.A., 1925; Osgoode Hall Law School. Has been seriously engaged in writing since 1926. Author of "Strange Fugitive", 1928; "Native Argosy", 1929; "It's ever Over", 1930; "Broken Journey", 1932; "Such Is My Beloved", 1934; "They Shall Inherit the Earth", 1935; "My Joy in Heaven", 1936; "Now That April's Here", 1937; "The Loved and the Lost" (1951); and "The Men with the Coat", winner of MacLean's prize, 1955. Married Lorrette Florence Dee, daughter of the late Joseph Dee, April 16, 1929; has two sons (Michael and Barry). Roman Catholic. Residence: 20 Dale Ave., Toronto, Ont.

ALBERT EARL HALL

HALL, Albert Earl — Chairman of the Board and President, Bank of British Columbia, est. 1967, Head Office, One Bentall Centre, Vancouver, B.C.; main branch office, 999 West Pender, Vancouver 1, B.C. Formerly, Vice-President, The Toronto-Dominion Bank, Toronto, Ont. Born Grey County, Aug. 12, 1913, son of Mr. and Mrs. Wilfred Hall. Educated: Grey County, Ont. Entered the service of The Bank in Thornbury, Ont., June 1930, and subsequently served in Hamilton, Galt, Meaford and Toronto. First made Manager of Queensway and Royal York Road, Toronto, March 1947; Manager, Eglinton and Bathurst, Toronto, Feb. 1949; Inspection Department, Head Office, Feb. 1951; Manager, 196 N. Christina St., Sarnia, Ont., 1952; Supervisor, Western Division, Winnipeg, Man., Oct. 1955; Superintendent, Alberta Division, Nov. 1959; General Manager, Dec. 1960; Vice-President and Director, The Toronto-Dominion Bank, Dec. 1962. Married Mildred Lucille Echlin, April 5, 1941; has two daughters (Sharon and Nancy). Clubs: Granite; National. Recreation: golf. United Church of Canada. Residence: 3252 S.W. Marine Drive, Vancouver, B.C.

BROWNRIDGE, Earl Kitchener — President and Director, Brewers Warehousing Co. Ltd., 42 Charles St. E., Toronto; Vice-Chairman and Director, American Motors (Canada) Ltd., Brampton, Ont. Born Toronto, Ont., July 28, 1916, son of John R. and Elizabeth (Hewitt) Brownridge, both of Toronto, Ontario. Educated: Oakwood Collegiate High School; Summer Course, 1956, School of Business Administration, University of Western Ontario. Joined Victory Aircraft Limited, Malton, Ont., 1944; transferred to A.V. Roe Canada Limited (Victory Aircraft taken over by A. V. Roe), 1945; Estimator, Repair and Overhaul Aircraft Programs, 1945-46; Supervisor, Standards Dept., 1946-48; Assistant Production Controller, Engine Experimental Shops, 1948-49; Assistant Production Manager, Experimental Engine Program, 1949-51; Works Manager in charge of initiating Orenda production, 1951-53; General Works Manager, 1953-54; Orenda Engines Limited formed as a separate Company, with A.V. Roe Canada Limited as parent Company, Jan. 1955; Vice-President, Manufacturing, 1955-57; Executive Vice-President and General Manager, 1958; President, May 1959; resigned Sept. 1959; Executive Vice-President and General Manager, American Motors (Canada) Ltd., Jan. 1960; President and General Manager, 1961-68; President and Director, Brewers Warehousing Co. Ltd., May 1, 1969. Recipient of McCurdy Award for the year 1956 (The McCurdy Trophy is presented at the annual meeting of the Canadian Aeronautical Institute to the Canadian making the most significant contribution to Aviation in this country). May 15, 1967, elected Group Vice-President in charge of International Automotive Operations for American Motors Corporation, Detroit, Mich. Director, Peel Memorial Hospital Assoc.; President, MVMA, 1964. Re-elected President, Feb. 1, 1968 for the year 1968. Member, Board of Police Comm'ssioners, Toronto Township. Married Lucy Pearl Dillabough, daughter of the late William Dillabough, Merrickville, Ont., Aug. 1941; has three sons and two daughters. Clubs: Empire; Rotary; Boulevard; Credit Valley Golf. Anglican. Residence: 964 Whittier Crescent, Port Credit, Ont.

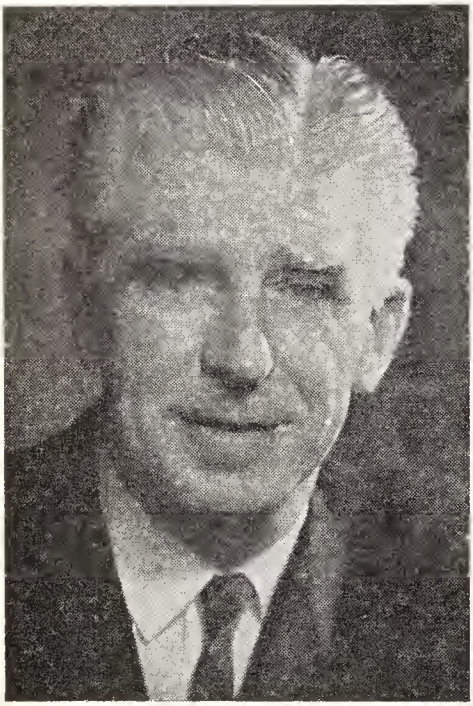

EARL KITCHENER BROWNRIDGE

CONNOLLY, The Hon. John Joseph, P.C., O.B.E., Q.C., Ph.D., LL.D.—Member of the Privy Council of Canada; Formerly Minister without Portfolio and Leader of the Government in the Senate; Barrister; Counsel to Clark, Macdonald, Connolly, Affleck, Brocklesby, Gorman & McLaughlin, 100 Sparks St., Ottawa, Ont.; Former President, National Liberal Federation of Canada. Past President, Commonwealth Parliamentary Association. Born Ottawa, Ont., Oct. 31, 1906, son of Patrick and Josephine (Macdonald) Connolly, both of Ottawa, Ont. Educated: Ottawa Separate Schools; University of Ottawa; Queen's University; University of Notre Dame, Indiana; University of Montreal, Ph.D., LL.D. Called to the Bar of Quebec, 1934; Bar of Ontario, 1935; created Q.C., Ont., 1947. Executive Assistant to the Minister of National Defence for Naval Services, 1941-45. Awarded O.B.E., 1946. Appointed to the Senate of Canada, June 12, 1953. Married Ida Bernadette Jones; has two sons (Peter Charles and John Macdonald). Clubs: Rideau; Royal Ottawa; Cercle Universitaire. Recreations: golf, tennis and skiing. Liberal. Roman Catholic. Residence: 517 O'Connor St., Ottawa, Ont.

CHOWN, Eric Vickers, LL.B., C.L.U. — President of The Court of Canadian Citizenship in and for the Province of British Columbia, Room 417, 325 Granville Street, Vancouver 2, B.C. Born Toronto, Ont., Aug. 1897, son of Samuel Dwight Chown, D.D., LL.D., Toronto, Ont. and Susannah Esther (Hammond) Chown.

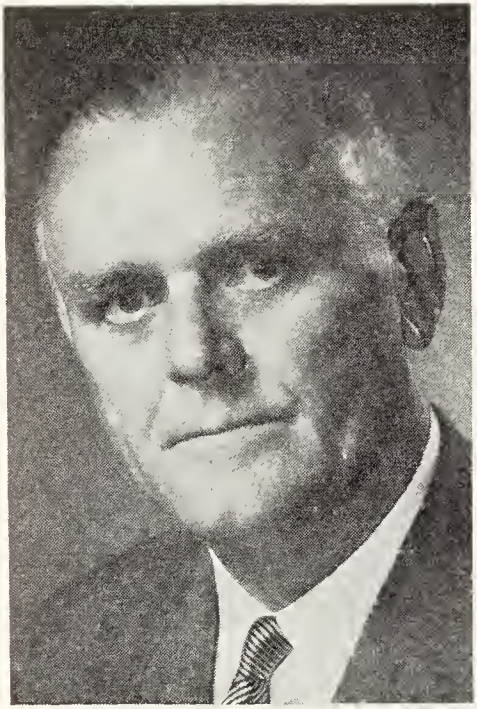

ERIC VICKERS CHOWN, LL.B., C.L.U.

Educated: public and high schools, Toronto, Ont., Winnipeg, Man., Vancouver, B.C. and Columbia College, New Westminister, B.C.; McGill College (Vancouver, B.C.); University of Manitoba (LL.B., 1925). Read Law with Lieut.-Col. J. E. Hansford, Winnipeg, Man.; called to the Bar of Manitoba, 1921; the Bar of Ontario, 1932 and the Bar of British Columbia, 1960. Joined C.E.F., March 1915; C.A.M.C., Salonika, 1915-16; Commission, 1917; C.M.G.C., France, 1918; winner of a Returned Soldiers' Scholarship, Manitoba Law School, 1921. After military service, practised Law in Winnipeg and Shoal Lake, Man. General Secretary and Field Supervisor, Life Underwriters' Association of Canada, Toronto, Ont., 1926-33; joined The Mutual Life Assurance Company of Canada. Assistant Superintendent of Agencies, 1933-34; Branch Manager, Halifax, N.S., 1935-38; Winnipeg, Man., 1939; Vancouver, B.C., 1940-58. Returned to practice of law with Clark, Wilson, White, Clark & Maguire, Vancouver, B.C., 1959-60. Past President: John Howard Society, British Columbia; Community Chest and Council of Greater Vancouver; Vancouver Life Insurance-Managers' Bureau: Honorary Member, West Point Kiwan's Club; Life Member: U.K. Underwriters Association of Canada and Vancouver Life Insurance Managers' Bureau: President, English-Speaking Union of The Commonwealth, Vancouver Branch; President, Life Underwriters Association of Canada; Member, Board of Governors, Union College of B.C. Served as Provincial Assistant, National War Savings Committee, 1940. Married Mary Steele, daughter of Charles Robert Steele, Vancouver, B.C., 1922; has one son and four daughters. Clubs: Terminal City; Shaughnessy Golf. Recreation: golf. United Church of Canada. Residence: 4315 Keith Road, Cypress Park, B.C.

BEAUDRY, Leo Joseph — Deputy Provincial Secretary, Superintendent of Insurance and Registrar of Companies, Government of Saskatchewan; Est. 1905; Legislative Building, Regina, Sask. Born Cut Knife, Sask., Nov. 20, 1916, son of the late Teles Beaudry and the late Margaret Beatch Beaudry. Educated: Mathieu College, Gravelbourg, Sask. Rural Municipal Secretary-Treasurer, R. M. of Spalding, No. 368, Spalding, Sask., on Jan. 1, 1939; Rural Municipal Secretary-Treasurer, R. M. of Humboldt, No. 370, Humboldt, Sask., Jan. 1, 1943; Deputy Provincial Secretary and Superintendent of Insurance, Jan. 1, 1953. Member and Past President, Association of Superintendents of Insurance of the Provinces of Canada. Member of Saskatchewan Securities Commission. Married Evelyn Marie Ramsay, daughter of H. T. Ramsay, July 19, 1939; has three sons (Leonard, Ronald and Duane) and three daughters (Arlene, Shirley and Donna). Societies: Knights of Columbus — Past Grand Knight, Holy Rosary Council, No. 4704. Roman Catholic. Residence: 3317 Hill Avenue, Regina, Sask.

PUSHIE, Gordon F. — Industrial Consultant. Office: 173 Elizabeth Ave., St. John's, Nfld.; Director: British Newfoundland Corp. Ltd.; Golden Eagle Refining Company of Canada; Newfoundland Cement Ltd.; Newfoundland Textiles Ltd.; Consolidated Rambler Mines Ltd.; Atlantic Coast Copper Corp. Ltd.; Newfoundland Government: Director on Board of several industrial companies operating in the Province. Born St. John's, Nfld., July 24, 1915, son of William

GORDON F. PUSHIE

and Jessie (Spence) Pushie, both of St. John's, Nfld. Educated: Memorial University, St. John's, Nfld. City Editor, Evening Telegram, St. John's, 1935-45; Contributing Editor, Time Inc., New York, 1945-50; Director General of Economic Development, Newfoundland Government, St. John's, 1953-62. Married Jean Bowden, daughter of James Bowden, St. John's, Nfld., June 1, 1940; has two daughters. Recreations: fishing and photography. Liberal. Presbyterian. Residence: 2 Strawberry Marsh Rd., St. John's, Nfld.

TYSOE, The Honourable Mr. Justice Charles William—Judge of the Court of Appeal of British Columbia, B.C. Formerly Tysoe, Harper, Gilmour, Grey, de Vooght & Levis, 470 Granville St., Vancouver, B.C. Born Leyton, Essex, England, Feb. 1, 1898, son of the late William Charles and the late Ellen Tysoe. Educated: English public schools; Vancouver; Vancouver Law School. Read Law with Robert B. Parkes and Charles W. Craig, K.C.; called to the Bar of British Columbia, April 10, 1920; partner: Craig, Parkes & Tysoe, Vancouver, 1920; Craig, Ladner, Carmichael, Tysoe & Downs, 1928; Craig &

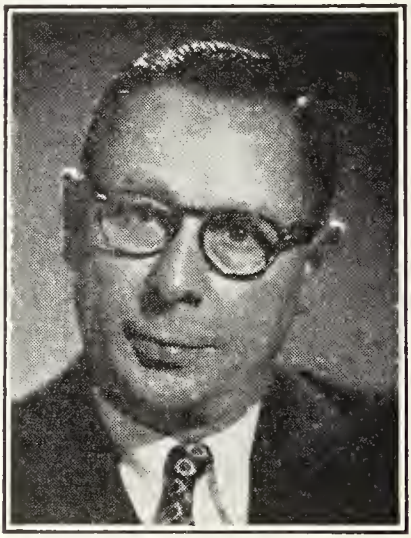

THE HONOURABLE MR. JUSTICE CHARLES WILLIAM TYSOE

Tysoe, 1934. Appointed Judge of the Court of Appeal of British Columbia, March 15, 1961. Served with Western Universities Battalion, Canadian Machine Gun Brigade, 1916-19. Member, Vancouver Board of Trade; President, Active International, 1931-32. Married Winifred A.; has one daughter (Margaret Anne). Club: Terminal City. Society: A.F. & A.M., District Deputy Grand Master, District No. 14, Vancouver, B.C., 1935. Recreation: fishing. Anglican. Residence: 5176 Connaught Drive, Vancouver, B.C.

BROAD, Gordon William — General Manager and Director, Elizabeth Arden of Canada Ltd., toilet goods manufacturers, 207 Queen's Quay, Toronto 1, Ontario. Son of Robert Broad of Coventry and Ann Cotnam of Quebec. Educated: Montreal. In Pharmacy, American Drug, Montreal, Quebec; Sales, Lehn and Fink, Province of Quebec; Area Manager, Province of Quebec and Maritimes; General Sales Manager, Canada; General Manager, Elizabeth Arden of Canada

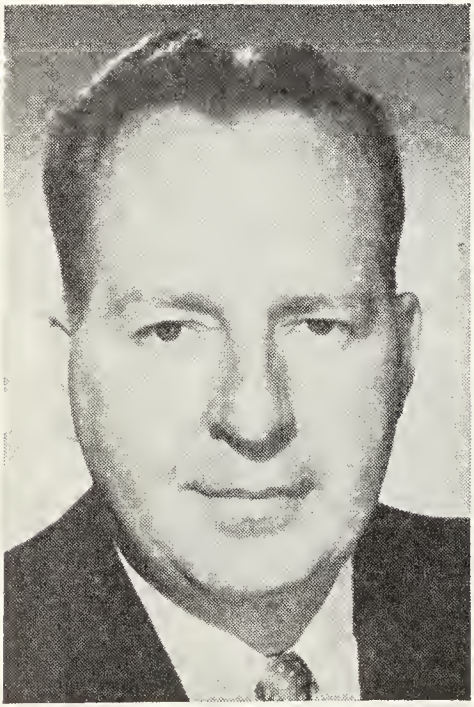

GORDON WILLIAM BROAD

Ltd.; Director: Elizabeth Arden of Canada Ltd.; Elizabeth Arden Realty Ltd. Member: Past President, Toilet Goods Manufacturing Association (now Director). Married Helen Margaret Orr, daughter of Joseph Orr, June 24, 1944; has one son (Paul Gordon) and one daughter (Susan Elizabeth). Clubs: Rotary; Rameses Shrine; Granite; Ontario; St. George's Golf and Country; Canadian Club, N.Y.; Board of Trade, Toronto. Recreations: fishing and curling. Anglican (St. George's on the Hill, Islington, Ont.). Residence: 18 Twyford Road, Toronto, Ontario.

MacDONALD, Philip Bartlett, B.A. — Managing Director, Comtech Group Limited, 48 Yonge St., Toronto 1, Ont. Born Hastings, Ont., Dec. 8, 1924, son of Dr. Joseph Alexander and Irene (Bartlett) MacDonald. Educated: Hastings Public School, Ont.; Campbellford High School, Ont.; St. Michael's College School, Toronto, Ont.; University of Western Ontario

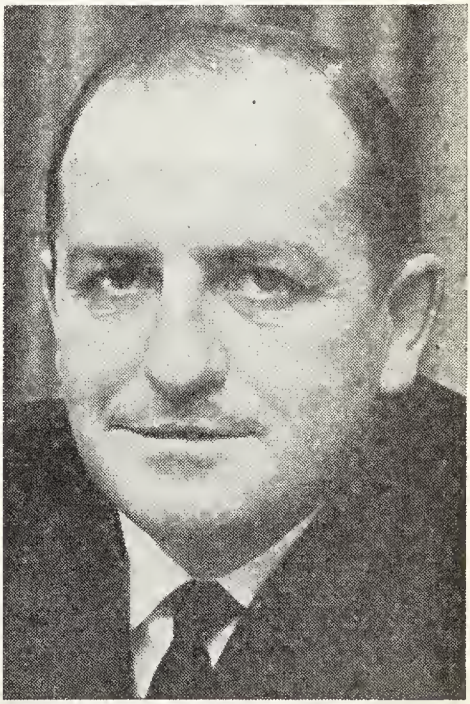

PHILIP BARTLETT MacDONALD, B.A.

(B.A.); Osgoode Hall Law School (1955). Read Law with (Hon.) Mr. Justice Arthur Kelly, Toronto, Ont.; called to The Bar of Toronto, 1955. Member, Law Society of Upper Canada. Married Patricia Mary Thompson, daughter of Norman H. Thompson, Feb. 6, 1954; has six children. Club: Ontario. Recreations: reading, art, badminton, skiing. Liberal. Roman Catholic. Residence: 6 Delhi Avenue, Toronto 12, Ont.

CODERRE, The Most Rev. Gérard-Marie, D.D. — Bishop of St. Jean de Québec, 218 Jacques Cartier Street, St. Jean, Que. Born St. Jacques de Montcalm, Que., Dec. 19, 1904, son of Ovide and Marie-Louise (Béliveau) Coderre. Educated:

Classical course, L'Assomption College; Philosophy, Philosophy Seminary of Montreal; Theology, Grand Seminary of Montreal; Superiors studies, University of Montreal. Ordained priest, May 30, 1931; appointed Bishop of Egea and Coadjutor of His Excellency Monseigneur Forget, July 5, 1951; consecrated by His Excellency Monseigneur Ildebrando Antoniutti, Sept. 12, 1951. Second Bishop of St. Jean de Québec, Feb. 3, 1955.

WALKER, Joan Katherine, B.A. — Social Worker. Born Halifax, Nova Scotia, Dec. 22, 1927, daughter of John A. Walker,

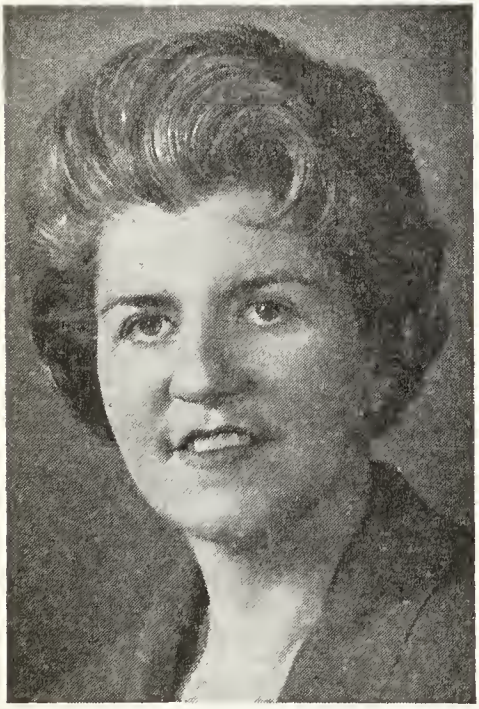

JOAN KATHERINE WALKER, B.A.

Q.C., LL.D. and Josephine (MacLennan) Walker, both of Halifax, N.S. Educated: Convent of the Sacred Heart, Halifax; Dalhousie (B.A.), Maritime School of Social Work, Halifax. Member: Canadian Association of Social Work, Nova Scotia Mainland Branch; Board of Trustees, Maritime School of Social Work. Clubs: Waegwoltic; Ashburn Golf. Societies: The Junior League of Halifax, President, 1956-58; Nova Scotia Society for the Care of Crippled Children, Secretary, 1960-64; Association Representative in Canada—Association of Junior Leagues of America, 1964-66; Canadian Rehabilitation Council for the Disabled (N.S. Chapter), Secretary. Recreations: swimming, golf and skating. Roman Catholic. Residence: 6576 Norwood Street, Halifax, N.S.

HOEY, Robert Alexander — Member, Revocation Commission, Dept. of Citizenship and Immigration, Ottawa, Ont. Born Enniskillen, Ireland, Sept. 12, 1883, son of Alexander and Jane (Beatty) Hoey (both Irish). Educated: Wesley and Manitoba Colleges, Winnipeg, Man. Came to Canada, April 1909, Pioneer worker in farmer's movement; Provincial director, 1918; Field Secretary, 1910-21; represented Springfield in House of Commons, 1921-25; retired from politics to take part in organization of Western Wheat Pools; elected to the Legislature, general election, 1927. Sworn in as Minister of Education and Minister of Health and Public Welfare in Bracken Administration, April 28, 1927; defeated, general election, July 27, 1936. Appointed Director of Indian Affairs, Department of Mines and Resources, March 21, 1945; retired, Sept. 1948; appointed Executive Director, United Nations Appeal for Children, Feb. 1949; resigned 1952; appointed Member, Revocation Commission, Dept. of Citizenship and Immigration, 1951. Married Violet Ena Brett, daughter of William Brett, Dugald, Man., Dec. 7, 1917. United Church of Canada. Residence: 750 Parkdale Ave., Ottawa, Ont.

DOUGHERTY, Charles L., Q.C. — Dougherty, West & Gunter, Barristers, Fredericton, N.B. Born Fredericton, N.B., June 30, 1893, son of Hugh and Elizabeth Dougherty, of Fredericton, N.B. Educated: Fredericton High School; University of New Brunswick, 1921; practising in Fredericton, since 1921; K.C., 1942. Went Overseas with the 104th Batt., served in France with the Corps Engineers; retired from the Army with the rank of Captain. Married Alice L. Mace, daughter of John Mace of Sussex, N.B., 1920; has one son and two daughters. Clubs: Fredericton Curling, Golf; Canadian Legion. Societies: A.F. & A.M.; New Brunswick Barristers' Society (Pres., 1945-47); Canadian Bar Association. Residence: Fredericton, N.B.

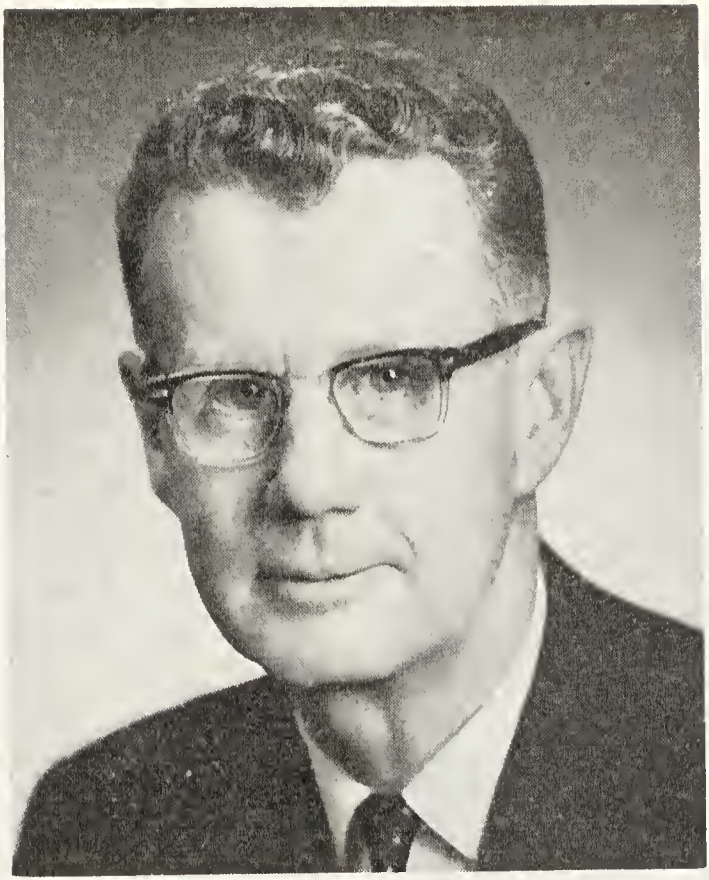

HUGH PHILIP THOMAS

THOMAS, Hugh Philip — Customs House Broker; President and Chief Executive Officer, Border Brokers Limited, Customs House Brokers — International Forwarders, Pool Car Operators, Sufferance Warehouse Proprietors and Operators, Customs Consultants, Canadian Agents of Greyhound International Package Express (G.I.P.X.) Air Cargo Agents for Air Canada, members I.A.T.A., 36 Offices in Ontario, Quebec and Maritimes, Agency Agreements or Arrangements with World Wide Associates in Related Fields, recognized as Canada's largest and most comprehensive service in its field, co-owners of Corrigan, Lawson Limited, Manitoba, co-owner and Charter Member of Coast-to-Coast Customs Brokers Limited, 60 Front Street West, Toronto IA, Ontario. President: Airspeed Brokers (1962) Limited; Coast-to-Coast Customs Brokers Limited; Vice-President, Corrigan, Lawson Limited. Born Niagara Falls, New York, March 25, 1912, son of the late Philip Charles Thomas of Pontnewyd, Wales and Dora Ellen Thomas of Niagara Falls, Ont. Educated: Stanford Collegiate, Niagara Falls, Ont. In 1936 at the age of twenty-four was co-founder of Border Brokers Limited at Niagara Falls, Ontario in association with the late G. E. Young, the founding President. Association was extended in Niagara Falls, Ontario, which included minority interest and Vice-Presidency of Rainbow Dairies Limited, Burns Manufacturing Company and other corporate business interests. As Vice-President and General Manager purchased

control of Border Brokers Limited and its wholly owned subsidiaries in 1964 and became the President and Chief Executive Officer. President, Association of International Border Agencies, 1966 (A.I.B.A.); Dominion Director, Dominion Chartered Customs House Brokers Association; Member and Past Director, Canadian Importers' Association; Member, Board of Trade of Metropolitan Toronto. Married Jessie Louise McCarter, daughter of the late Norman Blackwell McCarter, March 28, 1942; has three sons (Philip Charles, Norman Hugh and Mark Redpath) and one daughter (Karen Louise). Clubs: Mississaugua Golf & Country (Director, 1964-66); Ontario, Toronto. Recreations: golf and swimming. United Church of Canada. Residence: 2370 Doulton Drive, Port Credit, Ont.

GRATTON, Aurèle — Executive Vice-President and Publisher — Le Syndicat d'Oeuvres Sociales Limitée (est. 1913).

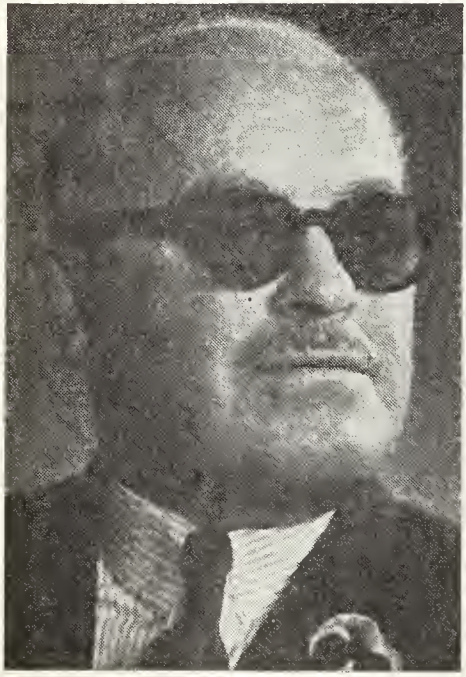

AURÈLE GRATTON

Owners of: LE DROIT—(only French daily in Ontario), 375 Rideau Street, Ottawa, Ont. HEBDO-REVUE du Canada Français Limitée—(est. 1953), French week-end magazine which is distributed to French dailies in Canada. Printing Plant—Specializing in periodicals, job printing and circulars. CKCH Radio Station, Hull, Que., 375 Rideau St., Ottawa, Ont.; Vice-President: Carefour Limitée; International Union of the Catholic Press; Canadian Daily Newspaper Publishers Association (1st Vice-President); Ottawa University Alumni; Canadian Institute of Communications; Director: Corporation Credit Communautaire Inc.; MacGregor Construction Co.; Canadian Press (Executive Committee); Broadcast News Limited (Executive Committee); Press News Ltd. (Executive Committee); Canadian Council of International Press Institute; Governor of the Ottawa University; Ottawa Board of Trade; Canadian Club; Canadian Welfare Council (Community Funds and Councils Division); Association des Quotidiens de langue française; The City of Hull Planning Commission; American Institute of Management; Chambre de Commerce française d'Ottawa; Institut Canadien-Français (life member); Société Saint-Jean-Baptiste; Alliance Française (Ottawa); Alumni Association of the University of Ottawa (life member); Theatre Foundation of Ottawa; Cercle Universitaire d'Ottawa; Lay Advisory Committee of Ottawa General Hospital; Lay Advisory Committee of Sacred Heart Hospital (Hull). Born in Hull, Que., July 19, 1909, son of Wilfrid Gratton and the late Mary-L. Bélanger, both of Hull, Que. Educated: Notre-Dame High School, Hull, Que.; Ottawa University (Diploma in Social Sciences); La Salle University, Chicago, Ill., U.S.A. (Diploma in Auditing and Administration); H. M. Gartley Inc. of New York: (Diploma in Commercial Administration). Auditor: Auditor General's Office, Ottawa, Ont., 1928-42; Unemployment Insurance Commission, Hull, Que., 1942-46; Publisher and General Manager, Le Syndicat d'Ouevres Sociales Limitée, Ottawa, Ont., 1946-63; Executive Vice-President and Publisher, Le Syndicat d'Oeuvres Sociales Limitée, Ottawa, Ontario, 1963-. Decorations: Pro Ecclesia et Pontiface; Merit Cross of the Order of Malta. Amis de Saint-Benoît-du-Lac (president of the Ottawa section), 1964-65; Honorary President, Jeune Commerce de Hull, 1962-63; Man of the Month, July 1961—Chambre de Commecre de Montréal; Director: The

Canadian Press — Several terms between 1947 and 1961; President, Red Feather Campaign, Hull, 1960; Director (1963), Canadian Cancer Society, Hull District; Committee Chairman for French Daily Newspapers for Brotherhood Week (1962); Co-Chairman for Brotherhood Week (1963-64); Member of the executive counsel of the Chamber of Commerce for the Province of Quebec (1963-64); Association des Quotidiens de langue française (1961-64) (president); Hull Chamber of Commerce (1963-64) (president); Officer:—Confrérie de la Chaîne des Rôtisseurs (Bailliage de l'Outaouais); President of Canadian Section; 1960-64—International Union of the Catholic Press. Married Germaine, daughter of the late J. B. Trépanier, Hull, Que., April 5, 1937; has one son (Michel) and one daughter (Lise). Clubs: Ottawa Press; Rivermead Golf; Ottawa Craftsmen's. Recreations: reading, golf and skiing. Hobby: gardening. Residence: 82 Maurice Street, Hull, Que.

MARCHAND, The Hon. Jean, P.C. — Minister of Forestry and Rural Development, Government of Canada, Ottawa, Ont. Born December 20, 1918, son of Gustave Marchand and Laura Consineau, both French Canadians. Educated at L'Academie Commerciale, Quebec and Faculty of Sciences; Laval University. Organizer of Confederation of Catholic Workers (CTCC), 1944; Technical Adviser for Montreal Region, 1945 and general secretary, 1947-61. Elected president of newly created Confederation of National Trade Unions, 1961. Received Hon. Doctorate in Industrial Relations, University of Montreal and Hon. Degree in Social Sciences from Laval University, May 1965. Member of Royal Comm. of Enquiry on Bilingualism and Biculturalism, 1963-65. Resigned, 1965 from Economic Council of Quebec; National Employment Committee of Unemployment Insurance Commission; Joint Canadian-American Committee of National Planning Commission of North America and International Bureau of Christian Trade Unionists. First elected to House of Commons g.e., 1965; Appointed Minister of Citizenship and Immigration, Dec. 18, 1965; Appointed Minister of Forestry and Rural Development, 1968. Married Georgette Guertin of Quebec; one daughter (Marie Eve). Liberal Catholic. Residence: 135 Aberdeen Street, Quebec, Que.

TORMEY, His Honour Judge Reginald Donald, Q.C., B.A., B.C.L. — Judge of the Provincial Court of Quebec, Montreal District, Montreal, Que. Lawyer, Tormey & LeFrancois, est. 1964, 5325 Jean Talon East, Montreal, Que. Born Ste-Rosalie, Bagot County, Que., July 15, 1915, son of Thomas Charles Tormey (deceased) and Mary Ellen (Tobin) Tormey (deceased). Educated: Ste-Rosalie Public

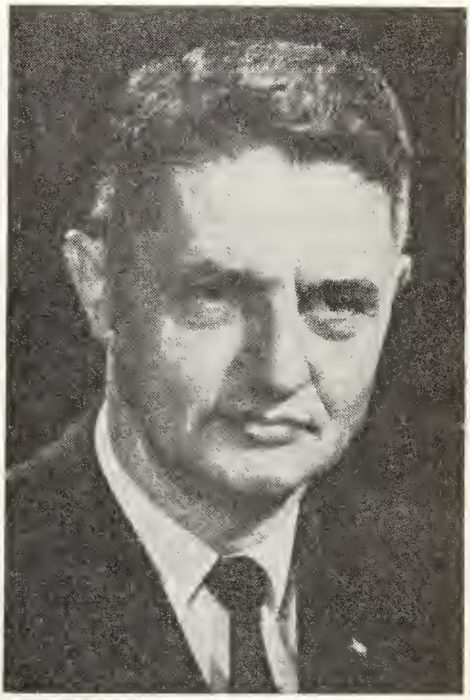

HIS HONOUR
JUDGE REGINALD DONALD TORMEY,
Q.C., B.A., B.C.L.

School; St. Hyacinthe High School; Holy Cross College (B.A., 1935); McGill University (B.C.L., 1939). Partner, Piper, Nantel, Tormey & Johnson, Montreal, Quebec, 1940-42; Supervisor, Employee Relations Defence Industries, Verdun, Quebec, 1942-46; partner, Tormey & LeFrancois. Author of: Index Supreme Court Cases, jointly with Daniel Johnson, Q.C., 1951. Married Gisele Salme, daughter of Ulysse Salme, Montreal, Que., Feb. 23, 1952. Club: Club Renaissance. Society: Knights of Columbus, Montreal Council No. 284, Advocate, 1950-53. Recreations:

fishing and hunting. Conservative. Roman Catholic. Residence: 8715 De Grosbois, Montreal, Que.

BOWMAN, Earle Wallace — President, Bowman Holdings Ltd. and its wholly owned subsidiary, General Automotive Supply Ltd., est. 1967, operates specialized automoitve machine shop at the wholesale level. President, Saskatoon Motor Hotels

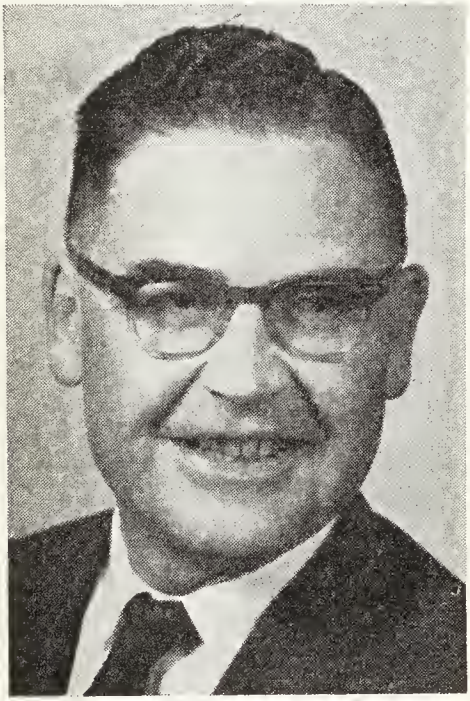

EARLE WALLACE BOWMAN

Ltd. Director, Saskatchewan Power Corp. Born Saskatoon, Sask., Oct. 20, 1918, son of Aden and Lillie (Fern) Bowman of Saskatoon. Educated: Public and High Schools, Saskatoon, University of Saskatchewan, Saskatoon, Mechanical Engineering, 1940. Purchasing Agent, Bowman Bros. Ltd., Saskatoon, 1946; General Manager, 1955; President since 1957. Member: Community Planning Commission; Collegiate School Board for Saskatoon. Served with the R.C.A.F. as Flight Lieutenant, instructed as staff pilot in Canada, 1940-45. Married Marjorie Evelyn Thompson (deceased, July 1968), Nov. 18, 1942; has three daughters (Barbara Dayle (Mrs. Norman), June Adele (Mrs. Martin) and Mary Jean). Clubs: K-40; Riverside Golf. Recreations: golf, photography. Conservative. United Church in Canada. Residence: 401 Bate Crescent, Saskatoon, Sask.

PEARSON, Ronald Wilfred, D.S.O., M.C. — Director, National Trust Company Limited. Born Minnedosa, Man., Oct. 22, 1894, son of the late Frank Pearson, Salmon Arm, B.C. and the late Edith G. (Dyer) Pearson of Salmon Arm, B.C. Educated: public and high schools, Manitoba. Read Law with Acheson, Durie &

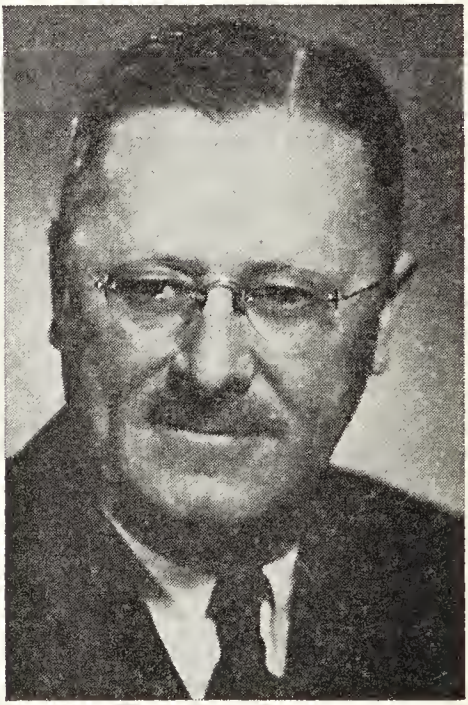

RONALD WILFRED PEARSON, D.S.O., M.C.

Wakeling, Saskatoon, Sask.; called to the Bar of Saskatchewan, Jan. 1920. Served in World War I with 28th Battalion, C.E.F.; enlisted as private, Oct. 1914; M.C. at the Somme, 1916; wounded at Passchendale, Nov. 1917; mentioned in Despatches and D.S.O. at Passchendale, 1917; returned from Overseas, 1919, with

rank of Captain. With the 105th Regt., Saskatoon, for several years after World War I with the rank of Major. Married Georgina Margaret Lewin, daughter of the late Frank G. Lewin, May 31, 1924. Clubs: Victoria-Union Club; Vancouver; Capilano Golf & Country. Recreations: golf, fishing and shooting. Church of England. Residence: 4562 Angus Drive, Vancouver, B.C.

ROSS, Donald Henry — Builder & Developer; President, Donald Ross Construction Limited, est. 1966, building construction and land development. Director, Thermatron Corp. Ltd.; Vice-Chairman,

DONALD HENRY ROSS

Muskoka Lakes College. Born Montreal, Dec. 1, 1924, son of Alan Tupper, Bridgewater, N.S. and Olive Scott Ross, Yarmouth, N.S. Educated: Lawrence Park Collegiate; University of Toronto. Estimator, Foundation Co. of Ontario, Toronto, 1948-53; General Manager and Vice-President, Rubin Corp. (formerly Toronto Industrial Lease Holds), 1954-62; President: Torin Construction Ltd., 1963-65; Donald Ross Construction Ltd., 1966-. Pilot, R.C.A.F. Married Gwendolyn Constance Thornton, R.N., daughter of Heber Thorton, June 8, 1950; has two sons (Bruce and Donald) and two daughters (Barbara and Marcia). Clubs: Royal Canadian Yacht; Toronto Cricket, Skating and Curling; Cragleith Ski; The Board of Trade Golf. Recreations: skiing, tennis, squash, sailing and reading. Anglican. Residence: 44 Hillholm Road, Toronto 7, Ontario.

OUDENDAG, Egbert — Artist; Painter of portraits and nudes. Born April 20, 1914 in Raalte, Holland, son of Johan Oudendag, member Provincial parliament and Anna van de Vaart, author of articles on sex education. Decided to become an

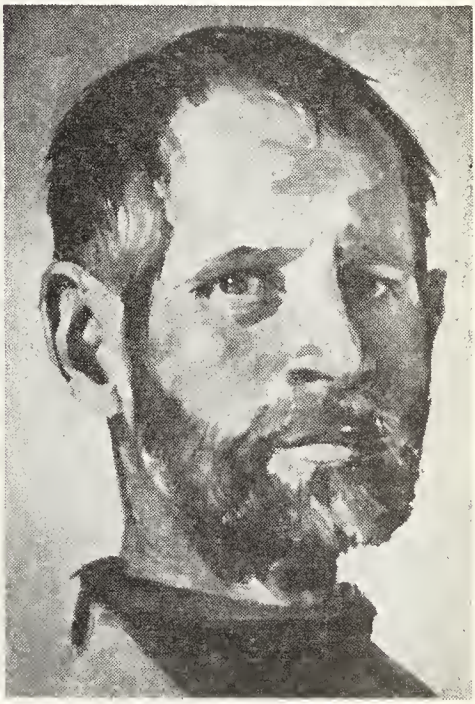

EGBERT OUDENDAG,

artist when six years of age. An autodidact at the age of 31, his reputation in the Netherlands was honest and promising when he became the pupil and friend of Han van Meegeren who influenced him in his work. Came to Canada in 1949 and

painted many portraits in Ontario and taught Art. Moved to Vancouver in 1962 and is known for his West Coast scenes. Painted Fine Arts Series (1) Howe Sound (2) Atkinson Light (3) The Lions, in 1964. The Series is now published. Married Maria Grolman, 1945, daughter of Reverend Anthony Grolman and Leentje (Mijs) Grolman of Oud Avereest, Holland; has two sons Johan Peter and Anthony Paul. Recreations: chess, music. In his 20's was an outstanding gymnast and ran the 100 Meter in 11.2 sec. Residence: 1312 Alberni Street, Vancouver 5, B.C.

MUNCASTER, J. Dean, B.A., M.B.A. — President and Director, Canadian Tire Corporation Limited, est. 1922, distributor

J. DEAN MUNCASTER, B.A., M.B.A.

of automotive parts, accessories, tires and batteries, hardware and sporting goods, head office: 837 Yonge St., Toronto 5, Ont.; branches: 238 associate store locations from Winnipeg, Man. to St. John's, Nfld.; Vice-President and Director, Canadian Tire Acceptance Limited; Director, Dominion Scottish Investments Ltd. and a number of private Companies. Born Sudbury, Ont., Oct. 23, 1933, son of W. Walter and Beatrice M. (Vance) Muncaster, both of Owen Sound, Ont. Educated: Sudbury High School; University of Western Ontario; Northwestern University (B.A., M.B.A.). Finanical Analyst, Canadian Tire Corporation Limited, Toronto, Ont., 1957; Retail Store Manager, Sudbury, Ont., 1960; Vice-President, Toronto, Ont., 1963; President, Canadian Tire Corporation Limited, Toronto, Ont., 1966. Member, Board of Regents, Huntingdon University; Member, Advisory Council, Institute of Marketing, University of Waterloo; Director, Canadian Council of Distribution; Director and Member, Executive Committee, Retail Council of Canada; Secretary, Ontario Chapter, Young Presidents' Organization. Married Grace Doris Rodwell, Toronto, Ont., 1957; has two sons (Robert Dean and Bernard Walter). Club: Caledon Ski. Recreation: skiing. Residence: 23 Brian Cliff Dr., Don Mills, Ontario.

DOUCET, Jean-Louis, B.A., LL.L. — Deputy-Minister of Municipal Affairs of the Province of Quebec. Aggregate Professor, Faculty of Law, Laval University. Born St.-Jacques-des-Piles, County of Laviolette, P.Q., Nov. 22, 1909, son of J.-Arthur and Aurore (Masse) Doucet. Educated: Seminaire St. Joseph, Trois Rivieres, P.Q. (B.A., 1935); Laval University (LL.L., 1938). Called to the Bar of Quebec, 1938; created K.C., 1951. Associated with his father's industry (J. Arthur Doucet, St.-Jacques-des-Piles), 1932-35; Appointed Law Officer, Attorney General Department. P.Q., 1938-47; Assoc. Deputy-Minister of Municipal Affairs, P.Q., 1947-50; Deputy-Minister of Municipal Affairs, P.Q., 1950-. Member: Barreau de La Province de Quebec; Municipal Finance Officers Association of the United States and Canada; International City Managers' Association; Institute of Public Administration of Canada; Association Canadienne d'Urbanisme. Author of many articles, in various reviews, on municipal subjects. Married Claire Frenette, daughter of Alexandre Frenette, Sept. 23, 1941; has one son (Luc) and one daughter (Danielle). Clubs: Member, Royal Quebec Golf; Cercle Universitaire (Quebec and Montreal). Recreations: reading and golf. Roman Catholic. Residence: 2144 Boisjoli St., Sillery, Quebec, P.Q.

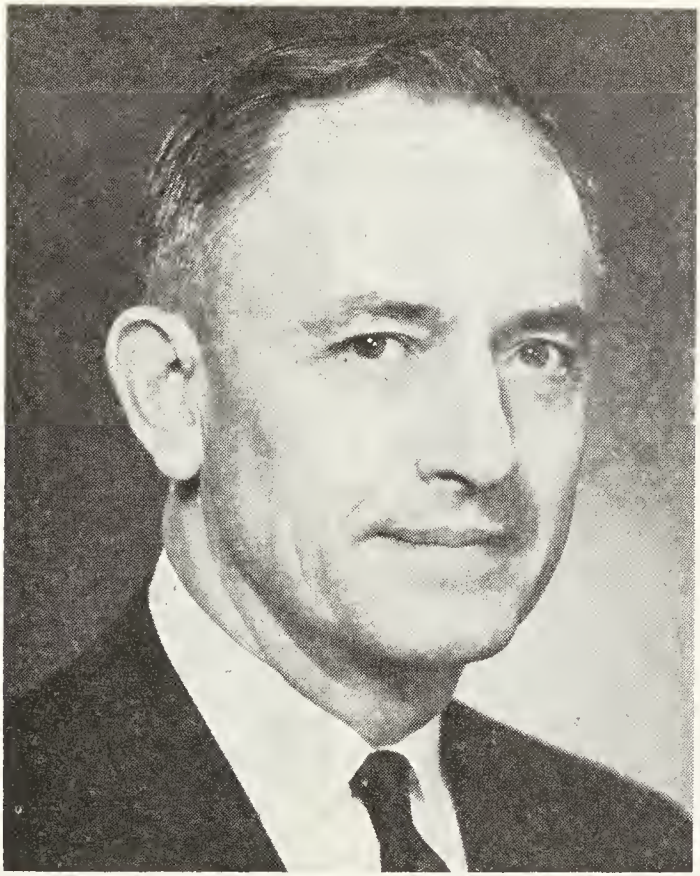

DOUGLAS JOHN PEACHER, LL.B.

PEACHER, Douglas John, LL.B. — President and Director, Simpsons-Sears Limited, est. January 1953, Retail and Catalogue order, 108 Mutual Street, Toronto 2, Ont.; President and Director, Simpsons-Sears Acceptance Company Limited; Director: Allstate Insurance Company of Canada; Allstate Life Insurance Company of Canada; Photo Engravers & Electrotypers Ltd.; Servicemaster Company, Illinois; Fosdick Enterprises, Inc., Chicago; Sheffield Watch Corp., New York; Trustee: Simpsons-Sears Profit Sharing Retirement Fund; George Williams College (Downers Grove, Ill.); National Director, Boys' Clubs of Canada; Director, Canadian Opera Association. Born Hopkinsville, Kentucky, U.S.A., Nov. 23, 1912, son of the late Benjamin F. Peacher, Tennessee, U.S.A. and the late Minnie (Adams) Peacher, Hopkinsville, Kentucky, U.S.A. Educated: U.S. Marine Corps Officers' School; La-Salle University, Chicago, LL.B. With Frederick and Nelson Dept. Store, Seattle, Wash., 1935; Sears, Roebuck & Co., Chicago, Ill., Sept. 1938; served in Seattle, Wash., Pacific Coast Buying Office, Los Angeles; transferred to Head Office in Chicago, Nov. 1946 as buyer; promoted to Manager of a Merchandise division in 1950 with national and international responsibilities; elected Director and President, Simpsons-Sears Limited, Toronto, Ont., April 14, 1966. Member and formerly President of the following organizations: Marine Corps Reserve Officers' Assoc.; Reserve Officers' Assoc.; Globe & Anchor

Society; Chicago Floor Covering Association. Formerly Chairman, Chicago Boys' Club and Chicago YMCA. Member: Art Institute of Chicago; English Speaking Union; First Methodist Church of Evanston, Illinois; American Legion; Marine Corps League, Chicago; Military Order of the World Wars, Washington, D.C. Major General, U.S. Marine Corps Reserve; formerly Regular Marine Corps—served in South Pacific during World War II. Married Gwendolyn Edris Brown, daughter of John Brown, Oct. 12, 1940. Clubs: Board of Trade, Canadian, Granite, Royal Canadian Military Institute, Toronto, York (all of Toronto); Goodwood (Goodwood, Ontario); Army and Navy, Military Order of the Carabao (Washington); Lake Shore, Economic (both of Chicago). Recreations: hunting, fishing. Protestant. Residence: 3 Edgar Avenue, Toronto 5, Ont.

CUDNEY, His Honour Judge Robert James, Q.C., B.A., F.C.I.S. — Judge of the County Court of Ontario, Court House, London, Ont. Born Niagara Township, Lincoln County of U.E.L. descent, Aug. 31, 1910, son of Norman Wesley Cudney and Martha James Cudney, both of Niagara Township. Educated: Rural School; St. Catharines Collegiate Institute; University of Toronto (Honour Law and Political Science, 1932; B.A.), Osgoode Hall Law School. Read Law with Col. E. H. Lancaster, K.C. of St. Catharines; Called to the Bar of Ontario, 1935; Created K.C., 1949; called to Manitoba Bar, 1964. Assistant Solicitor, Prov. Secretary's office, Dept. of Ontario, 1935-42; Chief Solicitor to Depts. of Provincial Secretary, 1942 and Lands and Forests of Ontario; Appointed Assistant Deputy Minister, Provincial Secretary's Department, 1945; Appointed Deputy Provincial Secretary of Ontario, 1946-63; Appointed 1961-63; formerly Corporate Counsel to law firm of Singer, Keyfetz, Cass and Lissaman. Appointed Chairman of Dominion Provincial Conference on Uniform Company Law (1955-56); Member: Niagara Historical Society; Hon. Director of the International Institute of Metropolitan Toronto; President of National Portrait Gallery; Director: Niagara Foundation; Irish Benevolent Society of London; Middlesex Historical Society; Chairman of the Special Committee of the Canadian Bar Association on Securities Legislation, Former Bencher of the Law Society of Upper Canada, Former Chairman of the Legal and Legislation Committee of the Chartered Institute of Secretaries, Treasurer of the African Students Foundation, Counsel to the Winnipeg Chamber of Commerce, 1964-65, Counsel to the Select Committee of Ontario Legislature drafting Ontario Corporations Act, 1953, Special Counsel to the Manitoba Government in drafting Manitoba Company's Act, 1963-64, Special Counsel to the Federal Government in reviewing the Amendments to the Company's Act, 1963-64, Honorary Counsel to the Queen's Park Civil Service Credit Union, Past President of the Ontario Public Service Quarter Century Club, Past President of the Toronto Lawyers Club, Former Fellow of the Chartered Institute of Secretaries, co-author of Cudney and Kingston, "Ontario Corporation Manual"; Award for Distinguished Professional Service from the Chartered Institute of Secretaries. Past President of St. Patrick's Protestant Benevolent Society, Past President of the University College Alumni Association, member of the Senate of the Toronto University, 1948-1956. Clubs: Toronto Lawyers Club; honorary President of the Ulster Club. Hobbies: horseback riding and Canadian History.

De CEW, William Howard — President and Managing Director, De Cew Lumber Co. Ltd., Wholesale forest products, 850 Hastings St. W., Vancouver, B.C. Born Sand Point, Ont., Dec. 28, 1904, son of William Mark and Sarah Helena De Cew, both deceased. Educated: University of British Columbia. Married Frances Clark Browne, daughter of Charles Clark Browne, Aug. 31, 1935; has one son and two daughters. Clubs: Terminal City; Past President: Southlands Riding & Driving Club Ltd.; Vancouver Hoo-Hoo Club; Kinsmen; Past National Pres. Vancouver Board of Trade; Past Chairman, Ad. & Sales Bureau; former Director, National-American Wholesale Lumber Association. Societies: A.F. & A.M. (32nd Degree); Gizeh Temple, A.A.O.N.M.S. Recreations: riding and hunting. Protestant. Residence: 13970-56 Avenue, R.R. 1, Cloverdale, B.C.

MARTLAND, The Hon. Mr. Justice Ronald, LL.B., M.A., B.C.L. — Puisne Judge, Supreme Court of Canada, Ottawa, Ont. Born Liverpool, England, Feb. 10, 1907, son of John and Ada (Wild) Martland, both of Edmonton, Alta. Educated: public and high schools, Edmonton, Alta.; University of Alberta (B.A., 1926, LL.B., 1928); Oxford University (M.A., B.C.L.). Read Law with H. R. Milner, K.C.; called to the Bar of Alberta, 1932; created a K.C., 1943. Appointed a Judge of the Supreme Court of Canada, 1958. Past President: Edmonton Branch, Canadian

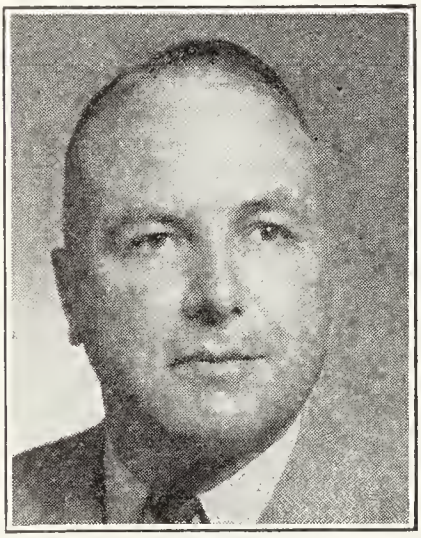

THE HON. MR. JUSTICE RONALD MARTLAND, LL.B., M.A., B.C.L.

Club; Northern Alberta Branch, Canadian Cancer Society; Bencher, Law Society of Alberta, 1948-1958; Formerly Chancellor, Diocese of Athabasca. Served during World War II with Loyal Edmonton Regiment, 2nd Battalion (Reserve, 1940-45 as Major). Married Iris Bury, March 30, 1935; has one son (John Gordon) and two daughters (Patricia and Brigid Elizabeth). Clubs: Edmonton; Kiwanis; Rideau; Royal Ottawa Golf. Society: A.F. & A.M., Empire Lodge. Recreations: swimming and golf. Residence: 55 Placel Road, Rockcliffe Park, Ottawa, Ont.

TANNER, Edward Harold, O.B.E. — Partner, Tanner Bros., 660 Elveden House, Calgary, Alta.; Chairman, Calgary Advisory Board and Director: Canada Permanent Trust Company; Director: Mercantile Bank of Canada; M.P.G. Investment Corpn. Ltd.; Trino Oil Co. Ltd.; Member of Executive, Investment Dealers' Assn., 1940. Born Strathroy, Ont., March 4, 1901, son of F. W. and Mary (Dodds) Tanner. Provincial Vice-Chairman, Na-

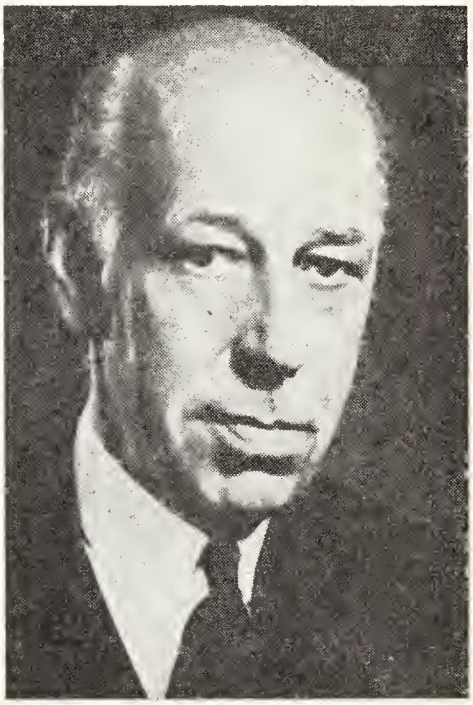

EDWARD HAROLD TANNER, O.B.E.

tional War Finance Committee for the Province of Alberta, 1941-46. Married Joan Fortt, daughter of the late Col. R. L. Fortt; has one son (William Harold Reginald). Clubs: Ranchmen's; Calgary Golf & Country; Petroleum (Calgary); Vancouver; Capilano Golf & Country (Vancouver); York (Toronto). Recreations: shooting and golf. Anglican. Residence: 863 Prospect Avenue, Calgary, Alta.

BERGER, Louis (Mme.) — Social Worker; Executive Secretary, Canadian Cancer Society. Member, Board of Directors, Family Welfare Service, Dominion Coun-

cil of Health (Ottawa); Board of Directors, Committee of Milk for Needy Children; Patroness, Association of the Auxiliaries of Hospitals of Quebec. Canadian Delegate to U.N. Organization, 1952; President, Women's Canadian Club, Quebec City, 1942-45; Lady District Supt. St. John Ambulance Quebec District 1940-45; Lady-in-Waiting to Her Excellency Madame Vanier, wife of the Governor-General of Canada, Government House, Ottawa, Ont. Born Quebec City, Que., Aug. 23, 1901, daughter of Col. Oscar and Alice (Archer) Pelletier. Married Nov. 1926. Member: Canadian Institute of International Affairs, English Speaking Union. Recreations: reading, music, theatre. Roman Catholic.

SELLERS, Henry Eugene, C.B.E., LL.D. — Honorary Chairman of the Board and Director, Federal Grain Limited, est. 1929,

HENRY EUGENE SELLERS, C.B.E., LL.D.

grain merchants and terminal elevator operators, 810 Grain Exchange Building, Winnipeg, Man. Honorary Director, The Royal Trust Company; Chairman and President, Westland Elevators Ltd.; President and Director, Burrard Terminals Ltd.; Director, Pacific Elevators Limited; Vice-President and Director: Sellers, Dickson Securities Ltd. Born Port Arthur, Ont., Dec. 16, 1886, son of Harry and Sarah (Tutty) Sellers, both of Fort William, Ont. President, Winnipeg Grain Exchange, 1933-34; Member, Board of Trustees and President, Winnipeg General Hospital, 1937-38 and 1938-39; Director, Winnipeg Clinic Research Institute; Member, Canadian Naval Service Benevolent Trust Fund; Knight of Grace, Venerable Order of the Hospital of St. John of Jerusalem; Board of Governors, Wycliffe College; Member: The Royal Commonwealth Society; The Newcomen Society of Eng.; Chairman: Provincial Campaign (Man.), Canadian Red Cross Society, 1940; Provincial Campaign (Manitoba), Canadian War Services Fund, 1941; Member, National War Finance Committee and Chairman, Provincial Campaign (Manitoba) Victory Loans, 1941, 1942, 1943, 1944 and 1945. Honorary Captain, Royal Naval Volunteer Reserve, Apr. 15, 1938; Doctor of Laws, honoris causa, University of Manitoba, May 12, 1944; Awarded C.B.E., July 1, 1946. Married Irene Maulson, daughter of George J. Maulson, Winnipeg, Man., 1912; has two sons (George H. and Dr. Edward A.) and one daughter (Mrs. R. G. B. (Barbara) Dickson). Clubs: Manitoba; St. Charles Country; The Lakewood Country. Society: A.F. & A.M. (Shriner). Recreations: golf and fishing, etc. Anglican. Residence: 12 Kingsway Ave., Winnipeg, Man.

DUPUIS, Hon. Vincent, Q.C., B.C.L. — Senator, Canada. Born St. Phillippe, Laprairie Co., Que., Jan. 22, 1889, son of the late Georges and Cecile (Foucrault) Dupuis. Educated: Normal School, Jacques Cartier, Montreal, Que.; McGill University, Montreal, Que. A Barrister. Member, Montreal Bar, Q.C.; Legal Advisor: Member of High Standing Comm., I.O.F., 1913-39; Member, Town Municipal Council, Laprairie, 1928-30. First elected to the House of Commons at by-election, July 22, 1929, by acclamation, 1930. Was chosen by the convention of Chambly-Rouville; elected at general election, 1935; relected, 1940. Summoned to the Senate of Canada, April 18, 1945. Senate delegate at NATO Conference at Berlin, Germany, and

Paris, France, in 1960. Married Yvonne, daughter of F. C. Larose, N.P., Feb. 11, 1918; has four children: Cécile (Mrs. Gérard Barbeau), Madeleine (Mrs. Alex Thurber, Jr.), Françoise (Mrs. L. P. Roy) and Jérôme. Liberal. Catholic. Residence: 4807 Harvard, Montreal, Que.

FLEMING, J. Murray, B.Sc., C.E., Fellow E.I.C. — President and General Manager, C. D. Howe Company Limited, Consulting Engineering, 95 North Cumberland Street, Port Arthur, Ont.; branch offices, Halifax, N.S.; Montreal, Que.; Toronto, Ont.; and Vancouver, B.C.; General Manager of Howe International Limited, Port Arthur, Ont., with Associate Companies, Shoesmith Howe and Partners, Newbury, England and Howe India (Private) Limited, New Delhi, India. Born Winnipeg, Man., July 16, 1899, son of John and Margaret (Paterson) Fleming, both of Winnipeg, Man. Educated: Public and High Schools, Winnipeg, Man.; University of Manitoba, B.Sc. in C.E., 1921; postgraduate, 1922. Joined C. D. Howe and Co., 1924; held various positions until 1932, when he became partner of C. D. Howe and Co.; sole owner, C. D. Howe Co. Ltd., 1936; President and General Manager since that date. Member, Association of Professional Engineers of Quebec, Ontario, British Columbia and Nova Scotia. Past Vice-President, Engineering Institute of Canada; Member, Northern Ontario Committee, Ontario Economic Council; Board of Governors, Lakehead University; Past President, Port Arthur Chamber of Commerce. Married Viola Livingstone, daughter of Andrew Livingstone, Port Arthur, Ont., Sept. 14, 1927; has one son (John M.) and one daughter (Margaret C.). Clubs: Port Arthur Golf and Country; the Engineers' Club of Montreal. Recreations: fishing, hunting and sailing. United Church of Canada. Residence: 103 Summit Avenue, Port Arthur, Ont.

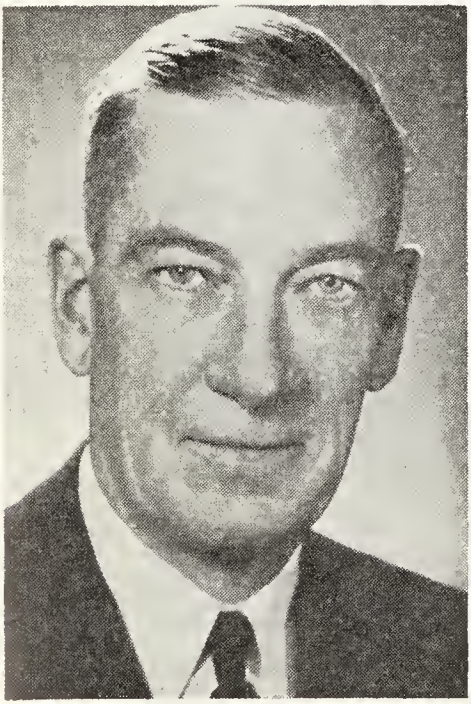

J. MURRAY FLEMING,
B.Sc., C.E., Fellow E.I.C.

BURRIDGE, Hon. George Adrean — Formerly Minister Without Portfolio, Province of Nova Scotia, Province House, Halifax, N.S. Born Salmon River, Digby, N.S., Sept. 20, 1883, son of Ambrose Burridge of Salmon River, N.S. and Rosalie Cottreau Burridge of Wedgeport, N.S. Educated: Public School, University Extension, Boston University Summer Course; Boston, Mass.; (Hon. Degree Dr. of Humanities, Springfield Int. College). Pattern-Making Apprentice, Tech. Course. Gen. Electric, Lynn, Mass., 1906-1909; 9 yrs. as Pattern-Maker, General Electric and Chapman Valve, Springfield, 1915; Teacher in Vocational School, Public Schools, Springfield, Mass., 1917; became Principal, 1919-1949; Returned to Yarmouth, N.S. as Principal of First Vocational High School in Nova Scotia; Retired, 1959. Elected Member of Nova Scotia Legislature, 1960; Made Minister, 1960. Married Mary O'Donnell, daughter of Cornelius O'Donnell, June 15, 1910; married to Charlotte Throp Eagin, daughter of Frank S. Eagin, August 13, 1955; has two sons (George and John) and two daughters (Mary and Helen). Clubs: Civitan (Pres.); Wilbraham County (Director); Pres., Western Mass. Teachers' Assoc.; Pres., Mass. Vocational Assoc.; Pres., Rotary; Pres., Golf Club, Yarmouth, N.S. Recreation: golf. Conservative. Roman Catholic. Residence: R.R. 5, Yarmouth, N.S.

MISENER, Ralph Scott — President, Misener Enterprises Ltd., 115 Dieppe Rd., St. Catharines, Ont. President and Chief Executive Officer, Scott Misener Steamships Ltd.; President and General Manager, Consolidated Shippers Ltd., 1063 Grain Exchange Bldg., Winnipeg, Man.; President, Channel Seven Television Ltd., Winnipeg, Man.; President and General Manager, Lochiel Investments Ltd., Winnipeg, Man.; Past President, National

RALPH SCOTT MISENER

Council, Canadian National Institute for the Blind; Director: Canadian Council of Christians & Jews; Metro Videon Ltd., Winnipeg; C.T.V. Television Network Ltd.; Board of Governors, Brock University, St. Catharines, Ont. Born Sarnia, Ont., Sept. 5, 1908, son of Robert Scott (deceased) and Olive Elizabeth (Glass) Misener. Educated: Grade school; Sarnia (Ontario) Collegiate Institute and Technical School; University of Western Ontario, London, Ont. Married Eleanor Gene MacDougall, daughter of the late Angus MacDougall, April 12, 1934; has three sons (Scott Angus, Paul John, Ralph Peter) and one daughter (Mrs. Carl Noylander). Clubs: Manitoba; Canadian (Winnipeg); Winnipeg Winter; Winnipeg Football; Lions (Winnipeg); Granite (Toronto); Niagara Falls (Ontario); Buffalo Club (Buffalo, N.Y.). Societies: A.F. & A.M. (Kartum Temple, A.A.O.N.M.S.); Marine Historical of Detroit, Inc., Detroit, Michigan. Recreations: boating, spectator sports. Residences: 24 Woodmount Dr., St. Catharines, Ont.; 314 Queenston St., Winnipeg, Man.

MACDONALD, Right Rev. G. A., B.A., M.Sc., E.D. — President, Saint Dunstan's University, est. 1855, Charlottetown, Prince Edward Island. Born in Annandale, P.E.I., July 1, 1902, son of George Macdonald and Isobel (Leonard) Macdonald, Cornwall, P.E.I. Educated: Prince of Wales College, Saint Dunstan's University, Laval University, Dalhousie University. Professor of Physics, Saint Dunstan's University, 1940. Officer Commanding S.D.U. Contingent, C.O.T.C., Vice-President and Dean of Men, 1956. President, 1963. Member of The Canadian Bisley Rifle Team 1951 and 1952. Member, The American Association of Physics Teachers. Club: Belvedere Golf and Winter Club. Society: Knights of Columbus. Recreations: golf, fishing, shooting. Address: Saint Dunstan's University, Charlottetown, R.R. 7, P.E.I.

MALONE, J. Cyril, Q.C., E.D. — Barrister, 712 McCallum Hill Bldg., Regina, Sask.; Director Sicks' Breweries Ltd.; Vice-President, Sicks' Regina Brewery Ltd.; Sicks' Prince Albert Brewery Ltd.; President, Marion Oils Ltd.; Director, Lloydminster Petroleum Assn. Born Inglewood, Ont., Nov. 6, 1896, son of the late Edmond J. and the late Mary C. Malone, both of Regina, Sask. Educated: public school, Ontario; Regina Collegiate; Wetmore Law School; The Inns of Court, London, England; graduated in Law, Saskatchewan, 1919. Called to the Bar of Saskatchewan, 1919; K.C. Married Marion E. Grassick, daughter of James Grassick, Regina, Sask., Nov. 21, 1928; has three sons (John, James and Edward Cyril). Clubs: Assiniboia (Regina); Wascana (Regina); Regina Flying (Pres.); Manitoba; Calgary Petroleum. Society: Knights of Columbus (4th degree). Recreation: golf. Roman Catholic. Residence: 3160 Albert St., Regina, Sask.

ALLAN C. MacDONALD

MacDONALD, Allan C.—President, Abex Industries of Canada Ltd., Suite 1539, Place Ville Marie, Montreal 2, Que. Director: Lyman Tube & Supply Company Limited; E. Desjardins Limited. Member, Quebec Heart Foundation. Director: Verdun Protestant Hospital; Montreal General Hospital; Life Governor, Queen Elizabeth Hospital, Montreal. Born Portage la Prairie, Man., Feb. 6, 1914, son of Allan Neil MacDonald and Mary Anne Cora (Cavanagh) MacDonald. Educated: Winnipeg Public and High Schools; Collegiate Institute, Regina, Sask. Joined Canadian Pacific Railway Company, July 2, 1929. After holding successive positions in the hotel, purchasing and operating divisions at Winnipeg and Vancouver, transferred to Montreal and in 1944 was named Assistant to the Vice-President at Montreal in connection with special duties with the Canadian Government Combined Production and Resources Board. Appointed Superintendent of the Trenton, Ontario Division in 1945 and of the Farnham, Quebec Division in 1946; named Assistant to the President, 1947; Executive Assistant to the President, 1948. Loaned to the Canadian Government as Director, Shipbuilding Division, Department of Defence Production, 1951 and later that year became Deputy Co-ordinator of the Department of Defence Production. Appointed Managing Director, Canadian Pacific Steamships, 1952. Resigned from Canadian Pacific in 1956 to become Executive Vice-President, Canadian Car Company Limited and appointed President and Managing Director of that company in June 1957. Executive Vice-President, Industrial of

parent company, A. V. Roe Canada Limited, Nov. 1, 1957 and assumed responsibility of Dominion Steel and Coal Corporation as Vice-Chairman of the Board and Chairman Management Committee. Continued as Chairman and Director: Canadian Car Company Limited; Canadian Steel Foundries Limited; Canadian Thermo Control Company Limited; Canadian General Transit Company Limited and President and Director of Canadian Steel Wheel Limited. Resigned from A. V. Roe Canada Limited and subsidiary companies, June 15, 1961. Elected President and Senior Partner for Canada, Glover Associates (Canada) Limited. Resigned from this company, Dec. 15, 1964; President, Dominion Brake Shoe Company, Limited, Jan. 1, 1965. Married Jane Louise, daughter of H. N. Kirkland, Vancouver, B.C., October 7, 1942; has four daughters (Elizabeth Anne, Nancy Jane, Mary Leigh and Christina Rill). Clubs: Mount Royal (Montreal); St. James's (Montreal); Mount Bruno Golf (Montreal); Royal Montreal Golf (Montreal); Royal & Ancient Golf (Scotland); Forest & Stream (Montreal); Seigniory (Montreal, Que.); Rideau (Ottawa); Halifax Club (Halifax); Montreal Badminton & Squash (Montreal). Recreations: golf. Societies: St. Andrews; Royal Commonwealth. Residence: 4385 Westmount Ave., Westmount, Que.

GERIN-LAJOIE, Hon. Paul, LL.L., Ph.D. — Formerly Minister of Education, Province of Quebec. Born Montreal, Que., Feb. 23, 1920, son of Henri Gérin-Lajoie, K.C. and Pauline Dorion. After completing a classical course at the Collège Jean-de-Brébeuf, entered upon the study of law at the University of Montreal; admitted to the Bar July 1942. Though he was named as a Rhodes Scholar in 1939, was forced to await the end of the Second World War before proceeding to Oxford University, where he received the degree of Doctor of Philosophy, following an outstanding defence of his thesis on the Canadian Constitution. Author of "Constitutional Amendment in Canada" (published in Toronto). This work was awarded the Province of Quebec Grand Prix in Moral and Political Science (David Award). Acted as Canadian representative at various youth congresses in London, Spain and Czechoslovakia. In the course of two extended periods in Switzerland, carried out a special study of political institutions of that country. President, Canadian Junior Bar Association, 1950; Official delegate of the Canadian Government at the 1952 UNESCO Conference, Paris. On two occasions, named by the Canadian government as legal counsellor to the Royal Commissions of Inquiry (on Restrictive Commercial Practices and Coasting Trade). Served as legal counsellor to the Fédération des collèges classiques (Federation of Classical Colleges), the Fédération des collèges classiques de jeunes filles (Federation of Girls' Classical Colleges) and the Fédération des commissions scolaires catholiques du Québec (Federation of Quebec Catholic School Boards). In this capacity he took part in the presentation of briefs submitted by these bodies to the Royal Commission of Inquiry on Constitutional Problems (Tremblay Commission). Served as special legal counsellor to the City of Montreal for the preparation of the brief which it submitted to the Tremblay Commission. Served as legal counsellor to various other bodies, including the St. Lawrence Pilot's Federation. Formerly President, Policy Committee of the Provincial Liberal Federation. Elected a member of the Legislative Assembly for the County of Vaudreuil--Soulanges, June 22, 1960. Sworn in as Minister of Youth, July 5, 1960. On the following day the Cabinet, by order-in-council, placed all the educational services of the province under his responsibility. During his first year of office as Minister of Education he introduced and secured the adoption of a group of ten Acts which he has characterized as the "Grand Charter of Education". Re-elected Nov. 14, 1962 as member for Vaudreuil-Soulanges. Recipient of the Buzzell Award for 1963 by The Quebec Federation of Home and School Associations. Hon. degree of Doctor of Laws, University of Montreal, May 31, 1963; Mount Allison University, May 12, 1964. Married Andrée Papineau, of Montreal, daughter of Gustave Papineau, I P. and Gabrielle Pacaud, 1944. Has four children (François, Bernard, Sylvie and Dominique).

HOOLEY, Joseph Gilbert, B.A., M.A., Ph.D. — Professor, Chemistry Department, University of British Columbia, Vancouver, B.C. Born Vancouver, B.C., Sept. 26, 1914, son of Joseph Stringfellow Hooley, of Manchester, England, and Celia Mary (Frisby) Hooley of London, Eng. Educated: Kitsilano High School, Vancouver, B.C.; University of British

Columbia; Massachusetts Institute of Technology, Boston, Mass. (B.A., M.A., Ph.D.). Research Chemist, Corning Glass Works, Corning, N.Y.; Assistant Professor, University of British Columbia, Vancouver, B.C., 1942; Professor and Chairman, Dept. of Chemistry, 1949-55. Author of twenty-five scientific articles and three patents, 1936-60. Married Agnes Schoeder, 1939. Clubs: American and Canadian Chemical Societies. Recreations: skiing, sailing, music. Residence: 4769 W. 7th Ave., Vancouver, B.C.

BOHME, John David Sumner, Q.C. — Lawyer, Edison, Aird & Berlis, 111 Richmond St., W., Toronto, Ont.; Director:

JOHN DAVID SUMNER BOHME, Q.C.

Place Gas & Oil Company Limited; Consolidated Marbenor Mines Ltd.; National Malartic Gold Mines Ltd. Born Toronto, Ont., Nov. 9, 1921, son of William F. R. Bohme of Toronto and Edith Mary Drinkwater of Orillia, Ont. Educated: University of Toronto Schools; University of Toronto; Osgoode Hall; B.A., LL.B. Read Law with Slaght, McMurtry, Ganong, Keith & Slaght, 1952; Called to the Bar of Ontario, 1953; Created Q.C., Jan. 1, 1966. Lawyer with Wright & McTaggert, Toronto, 1954-56; Edison, Aird & Berlis, Toronto, 1956-58; partner 1958. Member, Canadian Bar Association. Served with R.C.N.V.R., 1941-46, North Atlantic; retired with rank of Lieut. Commander. Married Willy Cornelie van Brakel, daughter of Hendrik Willem van Brakel, July 8, 1957; has one son (Christopher Hendrik) and one daughter (Elizabeth Mary). Clubs: Albany; Lawyers'. Society: Psi Upsilon. Recreations: sailing, golf. Conservative. Anglican. Residence: 120 Glencairn Ave., Toronto, Ont.

ALLISON, George Anthony, Q.C., B.A., B.C.L. — Advocate; Martineau, Walker, Allison, Beaulieu & Phelan, Law Firm,

GEORGE ANTHONY ALLISON, Q.C., B.A., B.C.L.

800 Place Victoria, Montreal, Que.; Director: Midepsa Industries Limited; Long-Aboud Engineering Limited; President, Diana Sweets Limited (Toronto).

Born Montreal, Que., June 9, 1916, son of Anthony George and Angela (Calles) Allison, both of Montreal, Que. Educated: High School of Montreal; McGill University, Montreal, Que. (B.A., '37; B.C.L., '40). Read Law with Chauvin, Walker, Stewart & Martineau; called to the Bar of Montreal and Quebec, July 1940. Created Q.C. July 20, 1961. Junior partner, in above firm, Sept. 1940; Sr. partner in successor firms, from Jan. 1, 1949. Served with the Royal Canadian Signals, June 1942-March 1946 as Lieutenant from March 1943. Married Tula Boukydis, daughter of Constantine G. Boukydis, Feb. 28, 1946; has one son and one daughter. Clubs: Engineers' (Montreal); Royal Montreal Golf. Recreation: golf and skiing. Residence: 1532 Summerhill Ave., Montreal, Que.

CROMIE, Donald Cameron — Founder, Publisher and President, Vancouver Life &

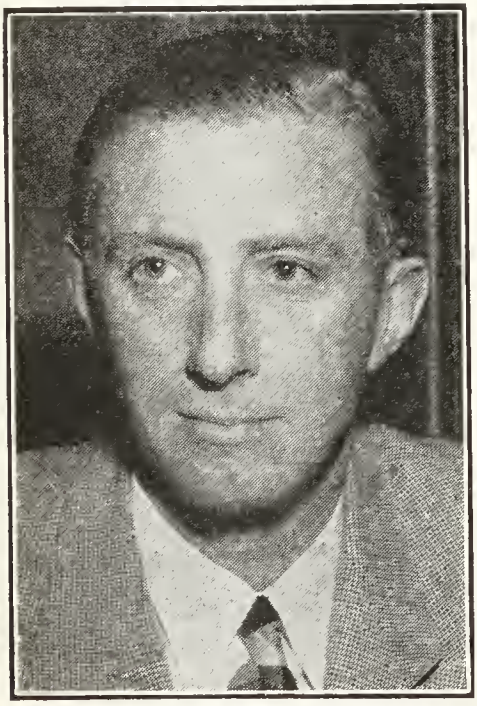

DONALD CAMERON CROMIE

About Town Publishing Ltd.; President, Desert Publications Inc., Palm Spring, Cal. Born Vancouver, B.C., Oct. 16, 1915, son of Robert James Cromie, Scotstown, Que. and Bernadette Grace (McFeely) Cromie of Vancouver, B.C. Educated: Shawinigan Lake and public schools; University of Washington. Married Marjorie Jean Auda; has three sons (Donald, John and Lawrence) and one daughter (Susan); secondly Geraldine Phyllis (Elliot) Gillespie, May 13, 1960. Clubs: Royal Vancouver Yacht; Vancouver; Capilano Golf & Country; Shaughnessy Golf; University. Recreations: golf, yachting and skiing. Residence: 3637 Pine Crescent, Vancouver 9, B.C.

SEVIGNY, Hon. Joseph Pierre Albert, P.C., B.A., B.Com.—Industrialist; Director, The Windsor Hotel; formerly Associate Minister of National Defence, House of Commons, Ottawa, Ont. Born Sept. 17, 1917, Quebec, Que., son of Hon. Albert Sevigny and Jeanne (Lavery) Sevigny. Educated: Loyola College and Laval University, B.A., B.Com. First elected to House of Commons at general election March 31, 1958. Appointed Deputy Speaker, May, 1958. Sworn of the Privy Council and appointed Associate Minister of National Defence, Aug. 20, 1959. Director Ste. Jeanne d'Arc Hospital, Dieppe Home for Epileptics. Served in World War II, Col. (ret.). Married Corine, daughter of R. P. Kernan, Quebec, Que., June 22, 1946; has three children (Pierette, Albert and Robert). Clubs: Canadian (Montreal) (Past Pres.); Laval sur le Lac Golf; Garrison (Quebec); Club St. Denis. Progressive Conservative. Roman Catholic. Residence: 33 Rosemount Ave., Westmount, Que.

POWER, Most Rev. William Edwards, B.A., D.D. — Bishop of Antigonish, Nova Scotia, 149 Main Street, Antigonish, N.S. Born Montreal, P.Q. Sept. 27, 1915, son of Nicholas Walter and Bridget Elizabeth (Callaghan) Power of Montreal, Educated: St. Patrick's Montreal; Montreal College; Grand Seminary of Montreal; B.A., D.D. (Honoris causa). Parish Priest Assistant, Montreal, 1941-47; Vice-Chancellor 1947-50; Diocesan Chaplain: Y.C.W. and C.F.M. 1950-53; National Chaplain: Y.C.W. 1953 - 59; Chaplain - Manager: Catholic Men's Hostel, 1957-59; Parish Priest, St. Barbara's, 1959-60; Bishop of Antigonish, N.S. May 19, 1960. Roman Catholic. Residence: Bishop's House, 149 Main Street, Antigonish, Nova Scotia.

WILDING, R. William, D.A. (Glas.), A.R.I.B.A., M.R.A.I.C. — Architect, R. William Wilding, General Architectural Practice, est. 1954, 2574 Vine St., Vancouver, B.C. Born Belgian Congo, June 8, 1927, son of Robert James of Liverpool, England and Martha Wilding of Geneva, Switzerland. Academic Awards: Bellahouston Travelling Scholarship; Bourdon Memorial Studentship; Design Prize—Glasgow Institute of Architects; Hon. Mention, Rowand Anderson Studentship. Educated: Primary Schooling, Cape Town, S.A. Dalziel High School, Motherwell, Scotland; Royal Technical College; Glasgow University, D.A. (Glas.), A.R.I.B.A., M.R.A.I.C.). Apprentice Architect, Miller & Black, Glasgow, Scotland, 1945; Student, Royal Technical College, Glasgow, 1948-51; Architect, with British Aluminium Co., Edinburgh, 1951-52; Architect: Keppie Henderson & J. L. Gleave, Glasgow; McCarter & Nairne, Vancouver, B.C., 1952, 1953, 1954; Architectural commissions include: Trinity Baptist Church, Vancouver, B.C.; First Baptist Church, Edmonton, Alta.; Canadian General Electric Plant, Vancouver; Oswald Smith Office Building, Vancouver; Campus Building, Regina, Sask.; various branch banks, The Bank of Nova Scotia; various buildings, new plant, Hooker Chemicals Ltd., North Vancouver, B.C.; Kerrisdale Presbyterian Church, Vancouver; First Lutheran Church; Queen's Ave. United Church, New Westminster; Gymnasium and Workshops, Workmen's Compensation Board, Vancouver; McMicken Heights Baptist Church, Seattle, Wash.; Senior Citizen's Housing for Calling Foundation; 55-suite luxury apartment for Nordic House Limited; Numerous apartment Projects for First National Mortgage; Garden Apartments, North Vancouver, for Edgemont Terraces Limited; Consulting work on various provincial government bridges; Trojan Apartment, Prince George; Academy Medical Building, Calgary; Seafair Shopping Centre, Richmond; Central United Church, Stratford, Ontario; Parkview United, Stratford, Ontario; Arbutus Gardens Townhouses; Blenheim Lodge Personal Care Home; Major Office Building-Workmen's Compensation Board of B.C.; Various High-Rise and Condominium Projects; Denman Place Commercial-Apartment Complex, Vancouver; Maple Ridge Towers Senior Citizens Project; B.C. Baptist Foundation Senior Citizens Project; Director, Calling Foundation. Member: Royal Institute of British Architects; Royal Incorporation of Architects in Scotland; The Architectural Institute of British Columbia; Royal Architectural Institute of Canada; Vancouver Board of Trade. Clubs: Men's Canadian Club of Vancouver; University (Vancouver). Married; has three sons and one daughter. Protestant. Residence: Vancouver, B.C.

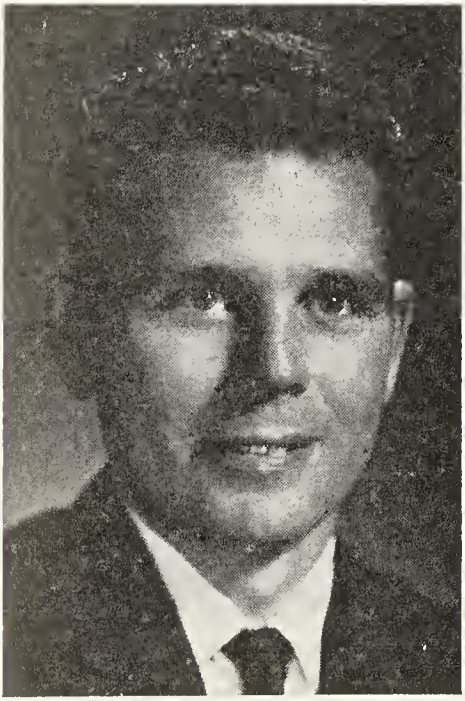

R. WILLIAM WILDING, D.A. (Glas.), A.R.I.B.A., M.R.A.I.C.

STEVENS, Lloyd Francis, C.A., F.C.A.— Executive Vice-President, Allpak Products Limited, diversified manufacturing and financial interests in Canada, U.K. and U.S.A., 291 Dundas St., London, Ont. Vice-President and Director, Northern Life Assurance Company of Canada; Director: Livingston Industries Limited; Industrial Wire and Cable Co. Limited; Numac Gas & Oil Co. Limited. Born Toronto, Ont., April 25, 1924, son of Frederic Roy and Ann (Sexton) Stevens, both of Toronto.

Educated: Riverdale Collegiate, Toronto. Chartered Accountant degree (Ont.), 1949. Articled clerk, Clarkson, Gordon & Co., Toronto, 1942; Partner, London, 1956-62; Executive Vice-President, Allpak Products Ltd., London, 1962-. Past President, United Community Services of London; Director and Treasurer: London Family Services; Madame Vanier Children's Service; Middlesex College. Canadian Army, 1943-46 including overseas service in Royal Canadian Artillery. Married Margaret Ann Flynn, daughter of Hilliard Flynn, Aug. 7, 1948; has three daughters (Heather, Teresa and Sharon). Clubs: London; London Hunt and Country; Highland Country. Recreations: golf and fishing. Liberal. United Church. Residence: 260 Baseline Rd. E., London, Ont.

HICKLING, James F., B.A., M.A. — Management Consultant; Registered Psychologist; President, Hickling-Johnston Ltd., est. 1964, management consultants to business, government and institutions, 120 Avenue Rd., Toronto, Ont. President, James F. Hickling Consultants Ltd.: Director: Case Associates Ltd.; Advertising Agency; International Corporate Management Ltd. Born Welland, Ont., Feb. 20, 1921, son of Jonathan F. Hickling (deceased) and Millie B. Kemp, Toronto. Educated: Jarvis Collegiate Institute; University of Toronto; B.A. (Hon. Sociology); M.A. (Psychology). Management Consultant, J. D. Woods & Gordon, Toronto, 1946-47; Personnel Director, Deering-Milliken, South Carolina. 1947-49; Personnel Manager, Studebaker, Hamilton, 1949-51: President: James F. Hickling Consultants Ltd., Toronto, 1952 to present; Hickling-Johnston Ltd., 1964 to present. Member: Canadian Psychological Association; Ontario Psychological Association: Personnel Association of Toronto; International Association of Applied Psychologists. Author of numerous articles for professional, business and trade publications. Captain, Irish Regiment of Canada; served U.K., Italy and N.W. Europe. Married Ruth Eastore Smith, daughter of Wilfred D. Smith, Feb. 12, 1944; has three daughters (Catherine Ruth, Patricia Joyce and Sara Anne). Club: Donalda. Recreations: golf, writing, farming, fishing, travelling and poetry. Residence: 109 Lascelles Blvd., Toronto, Ont.; R.R. 1, Eugenia, Ont.

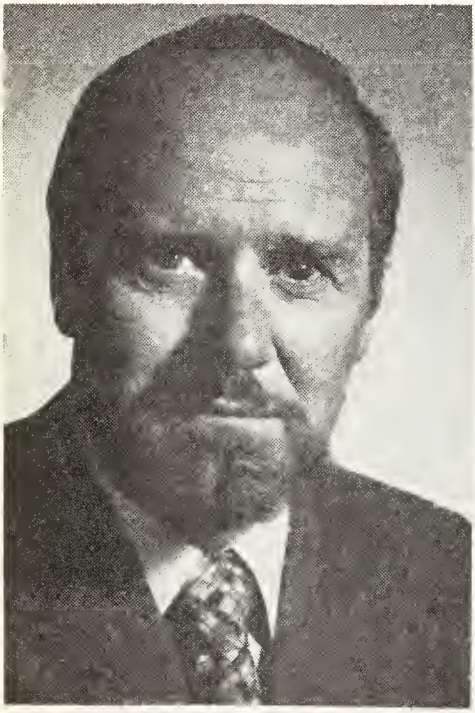

JAMES F. HICKLING, B.A., M.A.

PETIT, Rt. Rev. Msgr. Gedeon, Domestic Prelate, B.A. — Doctor of Canon Law, Professor of Canon Law, Dean, Faculty of Theology, Université Laval, Quebec, Que. Born St.-Marc-des Carrièrès (Portneuf), P.Q., Dec. 12, 1911, son of Arthur and Aurore Rivard Petit. Educated: Lévis College; Laval University and Gregorian University in Rome. B.A.; Doctor of Canon Law. Professor (Assistant) Université Laval, Quebec, 1941; Professor (agréagé); Professor (Titulaire), 1957; Dean of the Faculty of Theology, 1958. Member, Canon Law Society of America. Author of La paroissiale ou quarte funéraire, 1 vol. in 8°, XX-219 pgs., Université Laval, 1946; and Le directeur spirituel dans les petits seminaires et les colleges classiques, 1 vol. in 8°, 21 pages. Vice officialis of the Provincial Tribunal of Quebec for marriage cases. Promoter of the Faith for cases of Beautification and Canonization. Member also, Société Canadienne de Théologie. Roman Catholic. Residence: Grand Séminaire, Cité Universitaire, Ste-Foy, Quebec 10, P.Q.

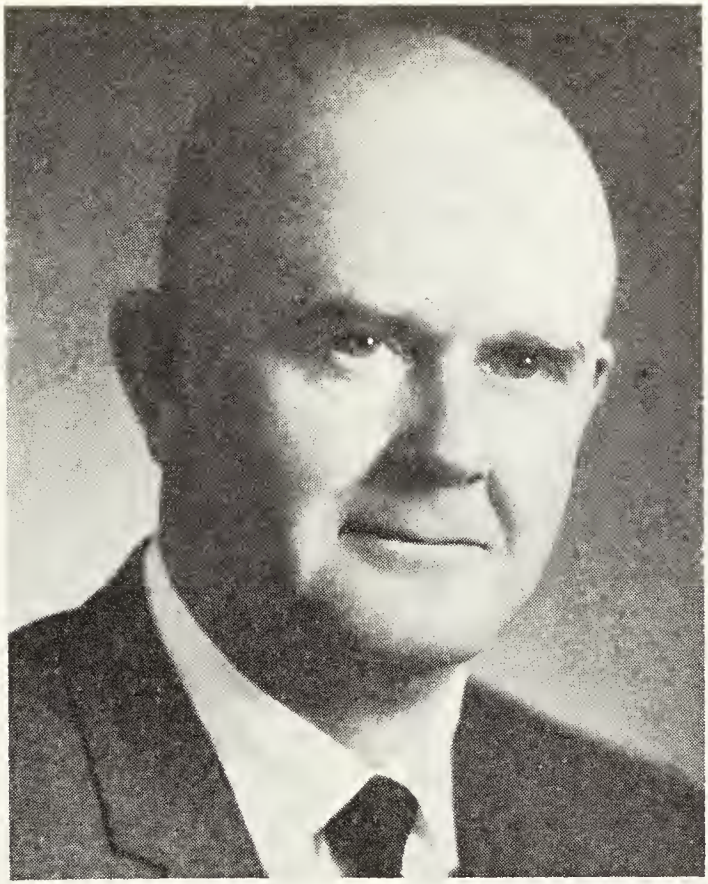

WILLIAM VICTOR CURRAN, C.A.

CURRAN, William Victor, C.A. — Managing Partner, Dunwoody & Company, public accounting, auditing, management consulting and licensed trustees, 25 Adelaide St. W., Toronto, Ont. Secretary, CEB Limited; President: James M. Dunwoody & Associates Limited; Five Star Investments Ltd.; Dunwoodco Ltd.; Secretary, Woodoor Ltd.; Director: Cutting Ltd.; Leetham, Simpson Limited. Born McLean Township, Ont., May 23, 1918, son of William John and Mary Lea Curran, both of Baysville, Ont. (Muskoka). Educated: Bracebridge High School; C.A. Student in Accounts, Dunwoody & Company, Toronto, 1945; Managing Partner, 1956. Member: Ontario Institute of Management Consultants; Ontario Institute of Chartered Accountants; Australian Institute of Chartered Accountants; Natal South Africa Society of Accountants; Nova Scotia Institute of Chartered Accountants. Past-President, Business Club of Metropolitan Toronto. Member of School Board, King (two years); Member, Township Council, King (four years); President, York North Progressive Conservative Riding Association (three years). 48th Highlanders of Canada, 1940-44; Overseas, Britain, Sicily, Africa and Italy. Married Marion Thelma Williamson, daughter of Peter Williamson, July 1946; has six sons (Joseph Peter, Geoffrey Richard, Michael Allan, James William, Andrew Philip and Robert Edward) and four daughters (Kathryn Mary, Jane Louise, Jennifer Lee and Victoria Elizabeth). Club: National. Societies: Robertson Lodge A.F. & A.M.;

Lions Club, King City (Director). Recreations: golf, gardening and music. Progressive Conservative. Protestant (United Church). Residence: R.R. 1, King, Ont.

O'DRISCOLL, John Gerald Joseph, Q.C. -- Barrister & Solicitor, O'Driscoll, Kelly & McRae, est. 1959, Barristers and Solicitors, 401 Bay St., Toronto 1, Ontario. Born Sault Ste. Marie, March 3, 1931, son of Michael Joseph O'Driscoll, Sault Ste. Marie; (deceased) and Gertrude O'Driscoll. Sault Ste. Marie (deceased). Educated: Sacred Heart School, Sault Ste. Marie;

JOHN GERALD JOSEPH O'DRISCOLL, Q.C.

Sault Collegiate; St. Michael's College, University of Toronto; Osgoode Hall. Bachelor of Arts, University of Toronto, 1951. Read Law with C. T. Murphy, Esq., Q.C., Sault Ste. Marie, 1953-54 and A. Maloney, Esq., Q.C., 1954-55; Called to the Bar of Ontario, June 23, 1955; Created Q.C., Jan. 1, 1968. Began as Junior Lawyer, Edmonds, Maloney & Edmonds and Arthur Maloney, Toronto, 1955-1959; Barrister & Solicitor, John O'Driscoll, Toronto, Feb. 1, 1959; joined by Bernard M. Kelly, O'Driscoll & Kelly, Toronto, July 1, 1959; joined by Nicholson D. McRae, O'Driscoll, Kelly & McRae, Toronto, March 1, 1963. Bencher of the Law Society of Upper Canada, from September 1967; Member: York County Area Committee of the Legal Aid Plan; The Canadian Bar Association and County of York Law Association; Thomas More Guild; Faculty of the Bar Admission Course. Married Patricia Marie Slattery, daughter of Hubert J. Slattery, May 17, 1958; has three sons (John Joseph, Michael Sean, Patrick Francis). Roman Catholic. Residence: 2 Winsloe Avenue, Toronto 17, Ontario.

TASCHEREAU, Hon. Robert, C.C., P.C., LL.D. — Formerly, Chief Justice of Canada. Born at Quebec, Que., September 10, 1896, son of Hon. Louis-Alexandre Taschereau and Adine Dionne. Educated at the Quebec Seminary (B.A.) and Laval University (LL.L., 1920). Admitted to the Bar of the Province of Quebec in 1920. Practised Law in Quebec from 1920 to 1940. Created K.C. in 1930. Elected as member for Bellechasse to Quebec Legislature, Oct. 20, 1930, re-elected Aug. 24, 1931 and Nov. 1935. Appointed to the Supreme Court of Canada, February 9, 1940. Appointed Chief Justice of Canada, April 22, 1963 and sworn in as a member of the Privy Council, April 26, 1963. Professor of Criminal Law at Laval University (1929-40). Professor of Civil Law and Private International Law at University of Ottawa. Hon. Secretary of the Canadian Bar Association (1934-41). Doctor of Laws (honoris causa) degree conferred by University of Ottawa (1942), Laval University (1944), University of Montreal (1947), McGill University (1967). Created Chevalier of the Legion of Honour by the French Government in 1947. Member of the Royal Commission on Espionage (1946). For many years president of L'Alliance Française. Active member of Comité France-Amérique. Married Sept. 16, 1926, to Eileen Donohue. Has two daughters: Denyse and Simone. Clubs: Garrison (Quebec), Rideau (Ottawa), Cercle Universitaire (Ottawa). Recreations: fishing, travelling, photography. Office: Supreme Court of Canada Building, Ottawa. Residence: 150 Driveway, Ottawa 4, Ont.

ATKINSON, Walter Robert, F.I.I.C., S.Th. — President, Consolidated Fire & Casualty Insurance Company; Federal Fire Insurance Company of Canada; Wellington Fire Insurance Company, general insurance, 15 Toronto Street, Toronto 1, Ont. Executive Vice-President and Director, Shaw & Begg, Limited; Chief Agent for Canada: Fireman's Fund Insurance Company; The American Insurance Company. Born Toronto, Ont., June 9, 1918, son of Walter Caulkin and Mary

WALTER ROBERT ATKINSON, F.I.I.C., S.Th.

Armanda Doyle Atkinson of Toronto, Ont. Education: Oakwood Collegiate Institute; Wycliffe College (extramural). Fellow, Insurance Institute of Canada; Scholar of Theology (Wycliffe College). Shaw & Begg, Ltd.; Fire Underwriter, Toronto, 1935; Resident Fieldman, Hamilton, 1945, Office Manager, Toronto, 1953, General Manager, Toronto, 1960, Vice-President, Toronto, 1961, Executive Vice-President, Toronto, 1966; President: Consolidated Fire & Casualty Insurance Company, Federal Company of Canada, Wellington Fire Insurance Company, since 1968. Married Kathryn Louise Silk, daughter of William V. Silk, June 6, 1942; has one son (Donald Robert) and two daughters (Anne Victoria and Elizabeth Kathryn). Clubs: Royal Canadian Yacht; Ontario. Recreations: sailing, skiing. Anglican. Residence: 42 Sunnylea Ave. E., Toronto 18, Ont.

GARDINER, Hon. James Wilfrid — Minister of Public Works, Government of Saskatchewan, Legislative Building, Regina, Sask. Born Regina, Sask., July 27, 1924, son of James Garfield and Christie Violet (MacEwen) Gardiner, both of Lemberg, Sask. Educated: Public School, Regina; Lemberg, Ottawa; High School, Ottawa; Queen's University, Kingston, Ont. Farmed at Lemberg from 1946-50. Operated a General Agency at Lemberg, 1950-64. Active in community affairs. Member of the Insurance Agents Association, Melville Chamber of Commerce, Sask. Wheat Pool, Farmers' Union. At Lemberg, Sask., was secretary Board of Trade, Town Clerk, School Secretary, Secretary, Telephone Company. Belonged to the Lemberg Curling Club. Elected to the Saskatchewan Legislature in 1956; re-elected in 1960 and 1964. In 1964, was appointed Minister of Public Works. Is Minister - in - Charge of Saskatchewan Diamond Jubilee and Canada Centennial Corporation, Government Printing Office, Western Development Museum; Chairman of the Saskatchewan Water Supply Board; Minister-in-Charge of the Water Resources Commission; Member of the Board of the Wascana Centre Authority. Married Margaret Isabel Hudgin, daughter of G. S. Hudgin, Kingston, Ont., June 8, 1946; has three sons (James Stirling, Michael Edwin, Wilfrid Earl) and three daughters, (Margaret Norma, Mary Violet, Susan Christie). Liberal. United Church of Canada. Residence: 73 Procter Place, Regina, Sask.

JOHNSON, John Thomas, Q.C. — Barrister, Senior Partner, Borden, Elliot, Kelley & Palmer, est. 1936, Barristers and Solicitors, 250 University Avenue, Toronto, Ont. Director: The Mercantile Bank of Canada; Stanton Pipes Limited; Toromont Industrial Holdings Ltd.; Fiat Motors of Canada Limited; and other Canadian Companies. Born Toronto, Ont., Aug. 6,

1913, son of John Johnson and Charlotte (Southwell) Johnson, both of Toronto. Educated: Public and Secondary Schools, Toronto; University of Toronto (B.A., 1935). Read Law with Joseph Sedgwick, Q.C., called to the Bar of Ontario 1938; created Q.C., 1953. Practised with Grierson, Creighton & Fraser, Oshawa, Ont., 1939-42; joined Borden, Elliot, Sankey & Kelley, 1942; Partner, 1957; a Senior Partner since 1963. Firm name now Borden, Elliot, Kelley, & Palmer. Married Marie Valentine Darte, daughter of M. A. Emile Darte of Welland, Ont,. June 28, 1947; has two sons (John Emile and Michael Charles) and two daughters (Marie-Jeanne and Marie Suzanne). Club: University (Toronto). Protestant. Residence: 98 Bedford Road, Toronto 5, Ont.

MacKAY, Robert Scott, B.A.Sc., D.I.C. — Engineer; Vice-President, Inducon Holdings Limited, a holding company of

ROBERT SCOTT MacKAY, B.A.Sc., D.I.C.

the Inducon Group of companies engaged in consulting, engineering, management, development and contracting. The first company Codeco Limited, which now is one of the subsidiaries, was incorporated in 1958. In the years following, Codeco, together with Inducon Engineering Limited, the original consulting engineering company, were engaged in industrial development specializing in package (turn-key) method of contracting, generally including the design, construction and sometimes process of various plant facilities across Canada. In 1968, the Inducon group expanded its operation to include turn-key programs for office buildings, schools, hotels, medical buildings, complete range of municipal development and investment development in industrial, commercial and residential fields. As part of this turn-key program expansion, Inducon Holding Limited acquired in 1969 the exclusive Canadian Franchise for the Downtowner/Rowntowner Motor Inns from the Downtowner Corporation, Memphis, Tennessee; 111 Railside Drive, Don Mills, Ont. and branches in Hamilton, Winnipeg, Buffalo, N.Y. and Rochester, N.Y. Vice-President: Inducon Consultants of Canada Limited; Inducon Construction of Canada Limited; Codeco Limited; Inducon Construction of New York Inc.; Yorkland Developments Limited; Induland Development Co. Ltd.; Inducon Holdings of New York Inc.; Parkway-Finch Industrial Developments Ltd.; Inducon Construction (Northern) Limited; President, Comberville Developments Ltd. Born Vancouver, B.C., Feb. 25, 1927, son of R. Steve and Gladys M. (Scott) MacKay, both of Vancouver, B.C. Educated: Magee High School, Vancouver, B.C.; University of British Columbia (B.A.Sc.); Imperial College (D.I.C.). Graduate Apprentice, English Electric, Rugby, Eng., 1950-53; Design Engineer, John Inglis, Toronto, 1953-56; Hydraulic Engineer, 1956-62; Vice-President: Overseas Developments (Canada) Limited, Toronto, 1962-64; Inducon Holdings Limited, Toronto, 1964-. Member: Engineering Institute of Canada (MEIC); Association of Professional Engineers of Canada (APEO). Married Catherine Laszlo, daughter of Geza Laszlo, June 24, 1955; has one son (Gregory) and one daughter (Alexandra). Recreations: sailing, tennis and music. Anglican. Residence: 48 Greenland Road, Don Mills, Ont.

ESTEY, Willard Zebedee, Q.C., B.A., LL.B., LL.M. — Barrister and Solicitor, Robertson, Lane, Perrett, Frankish & Estey, Lawyers, 105 Adelaide Street West, Toronto, Ont. Director: Famous Players Canadian Corporation Limited; E. L. Ruddy Co. Ltd.; Security Capital Corporation; CBS Enterprises Canada Limited;

WILLARD ZEBEDEE ESTEY, Q.C., B.A., LL.B., LL.M.

Beaver Air Conditioning Limited; Connecticut Chemicals Ltd. Born Saskatoon, Sask., Oct. 10, 1919, son of the late James Wilfred and Muriel (Baldwin) Estey, both of Ottawa. Educated: public schools, Saskatoon; University of Saskatchewan; Harvard University (B.A., LL.B., LL.M.). Called to the Bar of Saskatchewan, 1942, Ontario, 1947. Created Q.C., 1964. Associate Professor, University of Saskatchewan, 1946; Lecturer, Osgoode Hall; Partner, Robertson, Lane, Perrett, Frankish & Estey, 1947-. Member: National Council, Canadian Bar Association; Bencher, Law Society of Upper Canada. Major, Canadian Army and Royal Canadian Air Force, World War II. Married Ruth McKinnon, 1946; has three sons (Wilfred M., John W. and Paul N.) and one daughter (Eleanor R.). Clubs: National; Kiwanis. Residence: 67 Edenvale Crescent, Islington, Ont.

ISRAELI, Jack — Building Developer, Secretary Treasurer, J.D.S. Investments Ltd., est. 1964, development of industrial commercial and Ontario housing projects, 1111 Finch Ave. W., Downsview, Ont. President: North Keele Investments Ltd.; Nuline Construction Ltd.; various other

JACK ISRAELI

affiliates. Born Rokitno, Poland, Jan. 15, 1931, son of Hersh and Rachel (Feldeit) Israeli, both of Rokitno, Poland. Educated: Hebrew Public Schools, Poland; Extensional Courses in Germany and Italy; evening high schools, Tel Aviv, Israeli; Berlitz School, Israel and Brussels, Belgium. Sales Representative for various textile companies in Israel, 1951-58; President, Nuline Construction Ltd., Toronto,

1958-64; formed J.D.S. Investments Ltd. with Mr. David Smoskowitz, 1964. Involved in United Jewish Appeal work in Metro Toronto for the last few years. Israel Army, 1948-50; Sgt. in charge of Cultural Affairs "GADNA". Married Bianca Kafeman, April 21, 1955; has one son (Henry) and two daughters (Leora and Rachel). Hebrew (Member, Beth-Emeth Synagogue). Residence: 27 Brockington Court, Downsview, Ont.

GIBSON, James Alexander, B.A., M.A., B.Litt., D.Phil., LL.D. — President, Brock University, est. 1964, DeCew Campus, St. Catharines, Ont. Born Ottawa, Ont., Jan. 29, 1912, son of John Wesley, Kars, Ont.

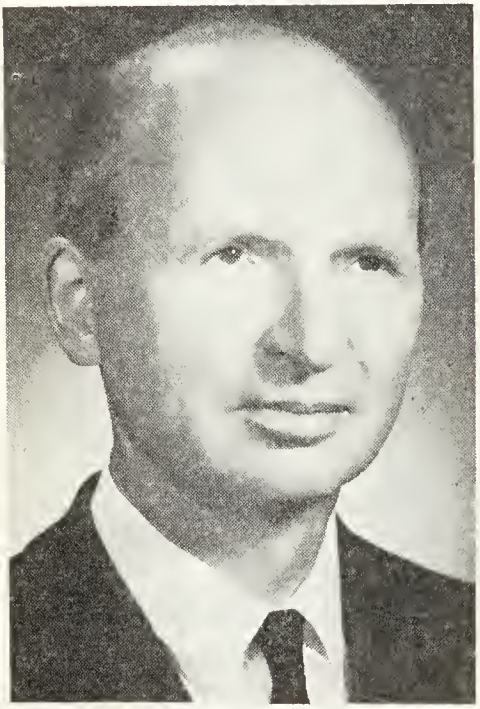

JAMES ALEXANDER GIBSON, B.A., M.A., B.Litt., D.Phil., LL.D.

and Belle Crawford (Magee) Gibson, North Gower, Ont. Educated: Elementary and secondary schools, Victoria, B.C.; University of Victoria; University of British Columbia; Oxford University (B.A.(U.B.C.); M.A.; B.Litt., D.Phil. (Oxon.); LL.D. (Carleton). Lecturer, University of British Columbia, Vancouver, 1937-38; Foreign Service Officer, Dept. of External Affairs, 1938-47; seconded to office of Prime Minister of Canada for special duties; Associate Professor, Professor and Chairman, Dept. of History, Carleton University, Ottawa, 1947-51; Dean, Faculty of Arts and Science, 1951-63; Dean of Arts and Deputy to President, 1963; resigned (1963) to accept present appointment (first President of Brock University), 1963. Member: Canadian Historical Association; Canadian Political Science Association; Canadian Institute of International Affairs. (with Prof. D.G.G. Kerr) Sir Edward Head: a Scholarly Governor (Toronto, 1954); various articles on Canadian Federation and Canadian external relations. Chairman: Humanities Research Council, 1959-60 and 1962-63; National Committee, World University Service of Canada, 1957-61; Governor: Ridley College; St. Catharines General Hospital. Rhodes Scholar, British Columbia and New College, 1931; Guggenheim Fellow, 1953-54. Married Caroline Rauch Stein, daughter of Rev. J. Rauch Stein, D.D., Philadelphia, Dec. 29, 1938; has one son (Peter James) and two daughters (Mrs. Julia Ofrady and Mrs. R. J. Phillips). Clubs: University (Ottawa). Residence: 88 Marsdale Drive, St. Catharines, Ont.

WEIR, Jenny McMartin, B.Sc.N., M.A. — Professor, Public Health Nursing, Queen's University, est. 1847, Kingston, Ont. Born Wilmer, British Columbia, June 18, 1917, daughter of William Weir and Jean McMartin Weir, both of Invermere, B.C. Educated: Athalmer Invermere Consolidated; University of Alberta; University of British Columbia; University of Columbia (N.Y.). B.Sc.N., M.A. Staff, Public Health, Vancouver, Sept. 1941; Lecturer, Queen's University, Kingston, Sept. 1946; Director, School of Nursing, Sept. 1949-. Member: Registered Nurses Association of Ontario (President, 1963-64); Ontario Public Health Association; Canadian Association of University Teachers; Canadian Conference of University, School of Nursing (President, 1960-62). Served with R.C.A.F., Nursing Sisters, 1944-46. Club: Faculty, Queen's University. Recreations: swimming, music, theatre, cooking, gardening, travel. Liberal. Humanist. Residence: 90 Barrie St., Kingston, Ont.

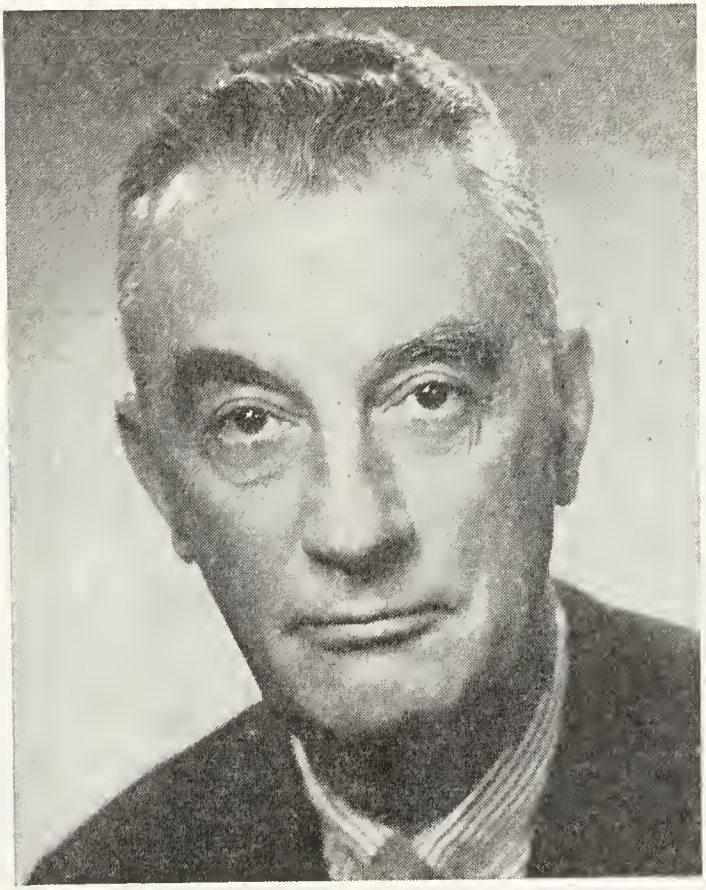

MARCEL VINCENT, M.Comm.

VINCENT, Marcel, M.Comm. — Chairman of the Board and Chief Executive Officer, Bell Canada, est. 1880, Telecommunications, 1050 Beaver Hall Hill, Montreal 128, Que. Director: Trans-Canada Pipe Lines Ltd.; Sun Life Assurance Company of Canada; Northern Electric Co. Ltd.; Bank of Montreal. Born Montreal, Que., Dec. 4, 1907, son of Raoul and Berthe (Bouchard) Vincent. Educated: Ecole Supérieure Mont St. Louis, Montréal; Université de Montréal (M.Comm.). Joined Bell Canada, Montreal, Quebec, June 1927; Vice-President and General Manager, Eastern Area, 1957; Vice-President: Operations Staff, 1961; Public Relations, 1962; President and Chief Executive Officer, 1963; Chairman of the Board and Chief Executive Officer, 1968. Governor: University of Ottawa; Membre et ancien président de l'Association des Diplômes de l'Ecole des Hautes Etudes Commerciales. During World War II, 1941-45, served with the Royal Canadian Navy Volunteer Reserve; retired with rank of Lieutenant-Commander. Married Ginette Meriot, daughter of Emile Meriot, Dec. 17, 1937; two sons (Pierre and Paul). Residence: 400 Kensington Ave., Westmount 217, P.Q.

CUMMINGS, Robert Marcus — President, Cummings Properties Limited, real estate investment and construction, 4115 Sherbrooke W., Montreal, Que. President, Marlow Enterprises Ltd.; Director, National & Overseas Finance Corporation. Born Montreal, Que., Feb. 23, 1921 son of

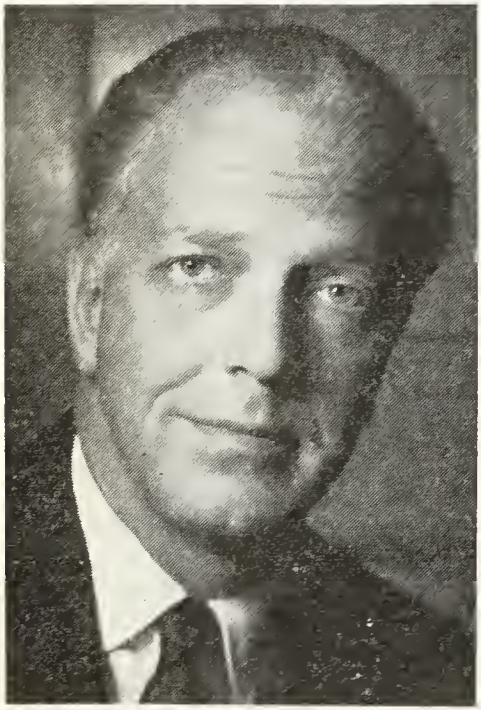

ROBERT MARCUS CUMMINGS

Maxwell and Victoria Doris Cummings, both of Montreal, Que. Educated: West Hill High School; Dartmouth University. Associate Chairman, Combined Jewish Appeal; Member, Shaar Hashomayim, Westmount, Que.; Life Governor, Jewish General Hospital; Governor, YM-YWHA. Was in Royal Canadian Air Force. Married Marion Grace Barnet, March 18, 1944; has two sons (Peter David and James Barnet) and one daughter (Jane Leslie). Clubs: Elm Ridge Country Club Inc.; Montefiore. Recreations: golf, skiing and tennis. Residence: 21 Aberdeen Avenue, Westmount, Que.

WILSON, George Earl, M.A., LL.D., Ph.D. F.R.S.C. — Professor of History, Dalhousie University, Halifax, N.S. Born Perth, Ont., April 7, 1891, son of George and Caroline Buell (Ennis) Wilson, both of Perth, Ont. Educated: Perth Collegiate Institute; Queen's University (M.A., L.L.D.); Harvard (Ph.D.), F.R.S.C. Author of: Life of Robert Baldwin and various articles. Retired as Dean in 1955. United Church of Canada. Residence: 78 Morris St., Halifax, N.S.

ZSOLT, Andrew — President, Inducon Holdings Limited, a holding company of the Inducon Group of companies engaged in consulting engineering, management, development and contracting. The first company, Codeco Limited, which is now

ANDREW ZSOLT

one of the subsidiaries was incorporated in 1958. In the years following, Codeco, together with Inducon Engineering Limited, Mr. Zsolt's original consulting engineering company, were engaged in industrial development specializing in package (turn-key) method of contracting, generally including the design, construction and sometimes process of various plant

facilities across Canada. In 1968, the Inducon Group expanded its operation to include turn-key programs for office buildings, schools, hotels, medical buildings, complete range of municipal development and investment development in industrial, commercial and residential fields. As part of this turn-key program expansion, Inducon Holdings Limited acquired in 1969, the exclusive Canadian franchise for the Downtowner/Rowntowner Motor Inns from the Downtowner Corporation, Memphis, Tennessee; 111 Railside Rd., Don Mills, Ont. and branches in Hamilton, Winnipeg, Buffalo, N.Y. and Rochester, N.Y. President: Inducon Consultants of Canada Limited; Inducon Construction of Canada Limited; Codeco Limited; Inducon Construction of New York Inc.; Yorkland Developments Ltd.; Induland Development Company Ltd.; Inducon Holding of New York; Lagoon City Developments Ltd.; Parkway-Finch Development Ltd.; Inducon Construction (Northern) Limited. Born Budapest, Hungary, April 8, 1923, son of the late Ernest Zsolt, Budapest and Josephine Pfeifer, Siofok, Hungary. Educated: High School, Budapest; Technical University, Budapest and Munich, Germany (Dipl. Eng., 1948 (Civil Engineering). Field Engineer, Foundation Company of Ontario Limited, Toronto, 1949; Structural Engineer, 1950-53; Supervising Structural Engineer, 1954-59; President: Codeco Limited, Toronto, 1959; Inducon Engineering Limited, 1962; Inducon Construction (Eastern) Limited and their subsidiaries in Canada and U.S.A. (a group of sixteen companies), 1962; Inducon Holdings Limited, 1968-. Member: Professional Engineers, Province of Ontario; Past Member, Professional Engineers of Alberta; Engineering Institute of Canada; American Concrete Institute; Prestressed Concrete Development Group Cement and Concrete Association; The Concrete Society, England. Guest Lecturer in Urban Studies at York University and author of several papers in associated fields. Married Veronica Hettenyi, daughter of Arpad Hettenyi, April 19, 1952; has three sons (Andrew, Jr., Thomas and John) and one daughter (Katherine). Clubs: Civitan; Donalda; Lagoon City Yacht. Recreation: sailing. Roman Catholic. Residence: 34 Alderbrook Drive, Don Mills, Ont.

DUNN, Ross, Q.C., M.A. — McMillan, Binch, Berry, Dunn, Corrigan & Howland, Barristers and Solicitors, 20 King St. W., Toronto. Ont. Director: The Algoma Steel Corporation Limited (Member of Executive Committee); Bramalea Consolidated Developments Limited; Butterworth & Co. (Canada) Limited (Vice-President); Canadian Motorways Ltd.; Bearium Metals of Canada Ltd.; Herbert-B.S.A. Tools (Canada) Ltd. Born Toronto, Ont., July 10, 1913, son of Alfred Michael and Mary (Morrison) Dunn, both of Toronto. Educated: St. Michael's College School; University of Toronto; Osgoode Hall Law School; Bachlor of Arts, 1933; Master of Arts, 1934. Read Law with Rowell, Reid, Wright & McMillan, 1934-1937. Created Q.C. 1957. Member: Canadian Bar Association (Member of Council, 1968—); Canadian Tax Foundation; Motor Carriers Lawyers Association. Director: Social Planning Council of Metropolitan Toronto, 1959-64, 65 (Vice-Chairman of Board, 1961-64. Vice-President, 1966-67). St. Bernard's Convalescent Home. Member of

ROSS DUNN, Q.C., M.A.

Board of Trustees, Nightingale School of Nursing; Member of the Senate of the University of Toronto 1944-52. Served with Royal Canadian Navy—demobilized in 1945 with rank of Lieutenant. Married: Margaret Hynes, daughter of James Patrick Hynes, November 4th, 1939; has five sons and one daughter. Clubs: National; Royal Canadian Yacht; Granite; Board of Trade of Metropolitan Toronto; Beaumaris Yacht. Societies: Delta Chi Fraternity. Recreations: golf, sailing. Residence: 206 Inglewood Drive, Toronto 7, Ont.

COMERY, Thomas Raven — President, General Manager and Director, Chateau-Gai Wines, Executive Offices, 360 Bay

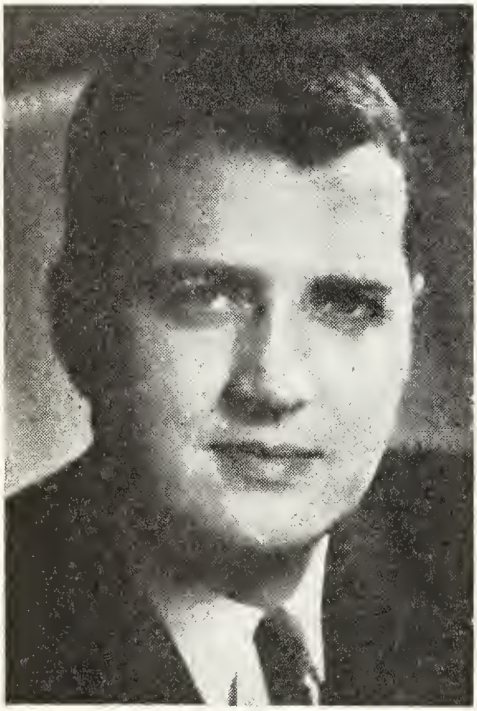

THOMAS RAVEN COMERY

Street, Toronto 1, Ont. Born Toronto, Ont., Sept. 10, 1928, son of Frank Raven and Ann (McGuire) Comery. Educated: St. Michael's College, Toronto, Ont.; University of Toronto; Osgoode Hall Law School, 1957. Called to the Bar of Ontario, 1957. With Rowntree, Smiley and Allingham, 1955-60; Partner, Daley, Sutherland, Robson and Comery, 1960-64; retired from that firm upon being elected President and General Manager, Chateau-Gai Wines Limited, 1964. Member: County of York Law Association; Canadian Bar Association; The Board of Trade of Metropolitan Toronto. Married Elaine Fitzpatrick; has five daughters. Clubs: Granite; Summit Golf; Lawyers. Recreations: golf, music and reading. Residence: Thornhill, Ont.

SEYMOUR, Murton Adams, Q.C., C.C., B.A. — Barrister and Solicitor, Seymour, Lampard, Nicholls & Greenspan, est. 1933, general litigation, municipal law, estates, etc., 51 Queen Street, St. Catharines, Ont. President: Industrial Docks and Supplies Limited; Niagara Peninsula Transfer Docks Limited. Born St. Catharines, Ont., July 6, 1892, son of Joseph

MURTON ADAMS SEYMOUR, Q.C., C.C., B.A.

Richard and Adele Ann (Adams) Seymour, both originally of St. Catharines, Ont. Educated: Queen's College and King Edward High School, Vancouver, B.C.;

University of Toronto (University College; Osgoode Hall Law School (B.A., 1915, 1st Class Honours, Political Science). Appointed to Bar of B.C., April 16, 1919; Ontario, Oct. 19, 1919. Created K.C., 1934. Solicitor, Ingersoll & Kingstone, St. Catharines, Dec. 1919; Partner: 1921; Seymour and Lampard, St. Catharines, March 1933; Seymour, Lampard, Nicholls & Greenspan, Jan. 1966. Member: Law Society of Upper Canada (Bencher since 1936 and Life Bencher since 1951); Canadian Bar Association; Lincoln County Bar Association. Several lectures on law relating to municipal pollution expropriation and compensation and law of negligence as applied to the nursing profession. Governor and Secretary, The St. Catharines General Hospital since 1924; Honorary Counsel and Honorary Member, Niagara District Airport Commission; Honorary Life Member, St. Catharines Flying Club; Honorary Counsel, Royal Canadian Flying Clubs Association since 1947. Royal Flying Corps, 1916; 41st Squadron (Single-Seater Fighters); demobilized, Dec. 1919 as Wing Commander. McKee (Trans-Canada) Trophy, 1939; Gold Medal, Royal Canadian Flying Clubs Association, 1940; Officer of the Order of the British Empire, Jan. 1, 1943; Centennial Medal, 1967. Married Marion Merritt (deceased, 1941), 1916; has one daughter Ann Merritt (Mrs. R. P. Rigby) and one son (Richard Hamilton Merritt); Secondly, Jean Elizabeth Infield Jenking, daughter of Ernest Infield Jenking, Feb. 28, 1948; has one son (Geoffrey Murton) and two daughters (Elizabeth Murton and Katharine Murton). Clubs: Royal Canadian Military Institute; St. Catharines Club; St. Catharines Flying. Society: Delta Upsilon Fraternity (President, 1914-15). Recreation: reading. Conservative. Anglican. Residence: 96 Riverview Boulevard, St. Catharines, Ont.

DORION, The Honourable Chief Justice Frederic, M.A., LL.M. — Chief Justice of the Superior Court for the Province of Quebec, Quebec, Que. Born St. Joseph de Levis, Aug. 23, 1898, son of Charles F. X. and Rose de Lima Racine Dorion, both of Charlesbourg, Que. Educated: College of Charlesbourg County, Quebec; Seminary of Quebec; Laval University, Que., M.A., LL.M. Read Law with Charles Napoleon Dorion; called to the Bar of Quebec, July 1920; President, Catholic Young Men's Assoc., Quebec, 1914-17; Member, Council of the Bar of Quebec, 1936-37, 1942-43, 1943-44; appointed Chief Organizer for the National Conservative Party, District of Quebec, April 1939. Elected to the House of Commons for the Constituency of Charlevoix-Saguenay, Nov. 30, 1942; re-elected, June 1945. Appointed, President of Executive of the Progressive Conservative Party for the District of Quebec, Nov. 1, 1949. Served with Royal Air Force, May 1918-March 1919; appointed Lieut. in Royal Air Force: served Overseas, 1918. Created K.C., Dec. 31, 1940. Battonier of Quebec Bar, 1951-52; appointed Judge of the Superior Court for the Province of Quebec, November 7, 1957; appointed Associate Chief Justice, March 1st, 1961. Married to Emilienne, daughter of Elzear Delisle, Three Rivers, Que., June 15, 1921; has one son (Lt. Guy Dorion, Q.C.) and two daughters. Clubs: Canadian; Quebec Garrison; Cercle Universitaire de Quebec. Recreations: reading, travelling. Catholic. Residence: 600 Ave., Laurier, Quebec, Que.

BOURGET, The Honourable Maurice — P.C., The Senate, Ottawa, Canada. Born Lauzon, Quebec, Oct. 20, 1907, son of Philippe T. Bourget and Elmire Gosselin, both French Canadian. Educated: College de Lauzon; "Académe Commerciale", Quebec, Que. and "Ecole Polytechnique", Montreal, where he graduated in Civil Engineering. Consulting Engineer; Member of the Engineering Institute of Canada; Professional Engineers' Corporation of Quebec; K. of C.; Director: British Newfoundland Corporation; Hall Corporation of Canada. Elected to the House of Commons at general election, 1940 and re-elected at general elections, 1945, 1949, 1953, 1957, 1958. Canadian Delegate to United Nations, Paris, Oct. 1951; Parliamentary Assistant to the Minister of Public Works, Oct. 14, 1953-57. Delegate to General Conference of the Commonwealth Parliamentary Association, London, England, Sept. 1961. Summoned to the Senate and appointed Speaker, April 27, 1963. Joint Chairman of the Canadian Delegation to the 7th meeting of Canada-U.S.A. Interparliamentary Group which was held in Washington, D.C., Jan. 14 to Jan. 19, 1964. Joint Chairman of the 54th Inter-Parliamentary Conference which was held in Ottawa, Canada, Sept. 8 to 17, 1965.

Married Marguerite, daughter of E. P. Cleary of Quebec, Que., Aug. 31, 1949; has two daughters (Suzanne and Louise). Clubs: Club de Reforme, Quebec; Cercle Universitaire; Garrison (Quebec). Society: K. of C. Liberal. Roman Catholic. Residence: 59 St. Etienne Street, Lévis, Que.

KENNARD, Edward, B.Sc. — President and General Manager, Columbus McKinnon Limited, Box 668, St. Catharines, Ont. Born Toronto, Ont., 1910. Educated: Hamilton Public Schools; Hamilton Technical Institute; further courses in engineering, later completing studies and examinations and receiving a B.Sc. from

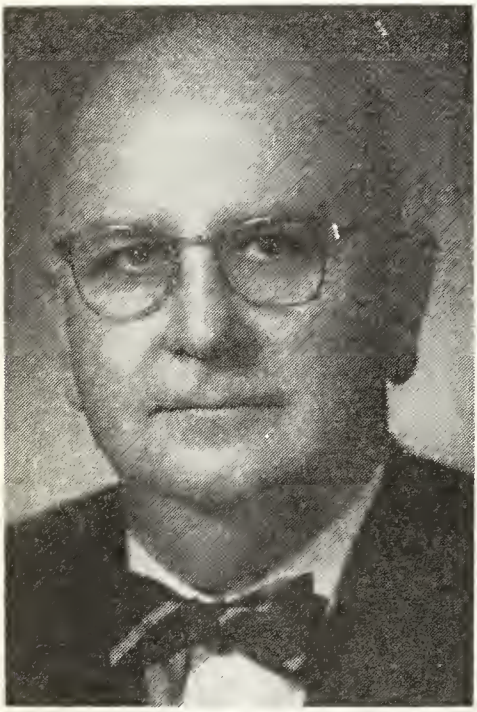

EDWARD KENNARD, B.Sc.

St. Andrew's, Tottenham, in Industrial Administration. Assistant Manager, Engineering (gas turbine), A. V. Roe Canada Limited; joined Columbus McKinnon Limited, 1953. Public service and association activities have included: President, Industrial Accident Prevention Associations; General Campaign Chairman and later President, St. Catharines and District United Appeal; Chairman, Committee on Chain, Canadian Standards Association; Canadian delegation leader to the International Standards Organization and American Management Association; Director, American Institute of Industrial Engineers. Member: Board of Governors, St. Catharines General Hospital; Engineering Institute of Canada; Institution of Engineers and Shipbuilders, Scotland; Board of Directors, Shaw Festival, Court House Theatre, Niagara-on-the-Lake; Officer Brother, Order of St. John, 1968; Chairman-Elect, St. John Ambulance, Lincoln County Branch, 1969. Member, St. Catharines and District Chamber of Commerce. Recipient, Citation Certificate for Community Service, St. Catharines, 1959. Married June Elaine Perry, May 20, 1939; has one son (Edward Morgan) and two daughters (Barrie Ann (Mrs. John Bergsma) and Glynis June). Clubs: member of various clubs in Canada and Britain. Mason. Residence: 5 Cranbrook Terrace, St. Catharines, Ont.

McELMAN, Hon. Charles Robert — Senator, Government of Canada, Ottawa, Ontario. Born South Devon, N.B. (now Fredericton, N.B.), June 18, 1920, son of the late Frank E. and the late Amanda G. (Dunphy) McElman, both of Fredericton. Educated: Graduate of Fredericton High School. Cashier, Canadian Bank of Commerce, Fredericton, N.B., 1937-40; Sergeant, R.C.A.F., 1941-46; Secretary of N.B. Liquor Control Board, Fredericton, 1946-51; Private Secretary of Premier J. B. McNair, Fredericton, 1951-52; Office Mgr., Expropriation—Camp Gagetown, Dept. of National Defence, Fredericton, 1952-53; Executive Secretary, N.B. Liberal Assoc., Fredericton, 1954-60; Executive Assistant to Premier L. J. Robichaud, Fredericton, N.B., 1960-66. R.C.A.F. 1941-46, discharged at close of hostilities with rank of Sergeant. C.V.S.M. 1939-45 War Medal. Married Jessie Faye Douglass, daughter of the late James Ross Douglass, November 22, 1941; has two sons (James D. and Frederick C.) and two daughters (Barbara Jean (Mrs. Jock Jardine) and Mary Faye). Societies: Alexandria Lodge No. 33, F.-A.M.; St. Andrews Society, Royal Canadian Legion, Fredericton Branch No. 4. Recreations: fly-fishing, hunting, philately. Liberal. Anglican. Residence: 157 Gibson Street, Fredericton, N.B.

RICHARD DONALD WENDEBORN

WENDEBORN, Richard Donald — President, Chief Executive Officer and Director, Canadian Ingersoll-Rand Company Limited, est. 1882, manufacturers of mining, industrial, construction and pulp and paper machinery, 620 Cathcart St., Montreal 111, Que. Born Winnipeg, Man., Sept. 16, 1929, son of Curtis Ernest and Rose Elizabeth Lysecki Wendeborn, both of Winnipeg, Man. Educated: Elma Grade School and High School; University of Manitoba; Colorado School of Mines; Engineer of Mines. Sales Engineer, Canadian Ingersoll-Rand Company Limited, Sydney, N.S. and St. John's, Nfld., 1952-56; Manager: Carset Bit Division, Montreal, 1956-57; Rock Drill Division, 1957-59; Moncton Branch, 1959-61; Mining, Construction and Industrial Sales, Montreal Branch, 1961-63; Montreal Branch, 1963-65; General Manager of Sales, Montreal, 1965-68; Vice-President, 1968; Vice-President, General Manager and Director, 1968-69; President, Chief Executive Officer and Director, 1969-. Member: Corporation of Professional Engineers of Quebec; Engineering Institute of Canada; Canadian Institute of Mining & Metallurgy; Director: Canadian Institute of Mining & Metallurgy, Montreal Branch; Machinery & Equipment Manufacurers' Association of Canada; Associate Member, Canadian Pulp & Paper Association. Board of Trustees, Canadian Osteopathic Educational Trust Fund; Elder, St. Giles Presbyterian Church, Baie d'Urfe, Que. Married Dorothy Ann Berteau Munn, daughter of R. S. Errol Munn (deceased), Aug. 24,

1957; has two sons (Stephen Richard and Peter Donald) and three daughters (Margaret Gayle, Beverley Jane and Ann Elizabeth). Clubs: St. James's, Montreal; Province Island Fish & Game, Sherbrooke; Baie d'Urfe Curling (Social). Society: Thau Beta Pi, Honorary Engineering. Recreation: golf. Presbyterian. Residence: 50 Linden Road, Baie d'Urfe, Que.

HARROWER, Peter Henry — President and Chief Executive Officer, Northland Trust Company, est. Feb. 15, 1962, operates deposit taking branches throughout principal cities of northeastern Ontario, offering full line of trust services, 194 Third Ave., Timmins, Ont. Vice-President and Director, Montedan Holdings Limited; Director and Treasurer, Kamiskotia Ski Resorts Ltd. Born Timmins, Ont., Feb. 6, 1925, son of George Harrower of Timmins, Ont. and Lily May (Guys) Harrower (deceased). Educated: public and high schools, Timmins and Kitchener; University of Toronto. Junior, Toronto-Dominion Bank, Timmins, 1940; Planning and Cost Control Department, Hollinger Consolidated Gold Mines, 1947; Chartered Life Underwriter, Excelsior Life Insurance Company, 1950; Branch Manager, Zurich Insurance Company of Canada, 1958; Director and General Manager, Northland Trust Company, 1962; President and Chief Executive Officer, Northland Trust Company, 1968-. Member: The Trust Companies Association of Canada; Bank Public Relations and Marketing Association; Director: Ontario Chamber of Commerce; Northeastern Ontario Regional Development Council; Corporate Member Section, Northeastern Ontario Regional Development Council; Past Director and Regional Vice-President, The Life Underwriters Association of Canada. Moderator, Life Underwriters Association Training Course (two years); National Quality Award Winner for eight yars. R.C.N.V.R., 1943-45, principally North Atlantic Convoy duty on Corvettes; 1939-45, Star; 1939-45, War Medal and Bar; C.V.S.M. Married Amy Mildreth Beckett, daughter of Matthew James Beckett, Dec. 26, 1946; has two sons (Joel Peter and George Michael) and two daughters (Karen Lea and Janice Lynn). Club: Past President, Kiwanis Club of Timmins. Societies: Director, Ontario Society for Crippled Children; Chairman, District Council #23, Ontario Society for Crippled Children; Branch 88, Canadian Legion. Recreations: skiing and riding. Conservative. Anglican. Residence: 255 Mont Sacre Coeur, Timmins, Ontario.

PETER HENRY HARROWER

JEWITT, Arthur Russell, M.A., PhD., D.C.L., LL.D. — Formerly Principal and Vice-Chancellor, Bishop's University, est. 1843, Lennoxville, Que. Born Richmond, Surrey, Eng., May 2, 1904, son of Alfred Thomas and Margaret Jane (Gladstone) Jewitt. Educated: Ottawa Collegiate; Dalhousie University, Oxford University; Cornell University; B.A., M.A., Ph.D., D.C.L., LL.D. Lecturer in English, University of Alberta, Edmonton, 1924-25 and 1926-27; Associate Professor of English, Dalhousie University, Halifax, N.S., 1931-46; Head, Dept. of English, University of Western Ontario, London, Ont., 1946-48; Principal and Vice-Chancellor, Bishop's University, Lennoxville, Que., 1948-60; Professor of English, Acadia Univ., 1961-. Married Elva Jewitt, daughter of Wilbert A. Creelman, Truro, N.S., April 23, 1932. Anglican. Residence: Fairfield St., Wolfville, N.S.

FLECK, Dr. James Douglas, B.A., D.B.A. — Associate Dean, Faculty of Administrative Studies and Director, Master of Business Administration Program, York University, Keele and Steeles, Toronto, Ont. President, The Colonial Homes Limited; Director: Zenith Electric Supply Limited; Security Home Financing Ltd.; Fleck Mfg. (1959) Ltd.; Tilleck Mfg. Ltd. Born Toronto, Ont., Feb. 10, 1931, son of

DR. JAMES DOUGLAS FLECK, B.A., D.B.A.

Robert Douglas and Norma Marie (Byrnes) Fleck, both of London, Ont. Educated: Whitney Public School; University of Toronto Schools; University of Western Ontario; Harvard University (B.A. (U.W.O.), 1953; D.B.A. (Harvard), 1964). With R. D. Fleck & Co. Ltd., Oshawa, 1953-54; President: Fleck Electrical Mfg. Ltd., Tillsonburg, 1954-59; Fleck Mfg. (1959) Ltd., 1959-. Doctoral Candidate and Research Assistant, Harvard Business School, Boston, Massachusetts, 1960-64; Visiting Professor, Keio Business School, Tokyo, Japan, 1964; Lecturer on Business Administration, Harvard Business School, Boston, Massachusetts, 1964-66; Professor, Associate Dean and Director of MBA Program, Faculty of Administrative Studies, York University, Toronto, 1966-. Visiting Professor, INSEAD (Institut Européen d'Administration des Affaires), Fontainebleau, France, 1968. Member: Young Presidents Organization (Director and Past Senior Vice-President, Intl.); Centre de Recherches Européenes, Lansanne, Switzerland (membre de conseil); European Business, Paris (editorial board). Author of Canadian Life Insurance Investment Policy. Director and Treasurer, National Ballet of Canada. Reserve University Flight, R.C.A.F. at University of Western Ontario, 1949-53; commissioned as Flying Officer in June 1953. Awarded: Entrance Scholarship for Mathematics, University of Western Ontario, 1949; Gold Medal, Honours Business, University of Western Ontario, 1953; Ford Foundation Predoitoral Fellowship, Harvard, 1961. Married Margaret Evelyn Humphrys, daughter of Robert Humphrys, June 6, 1953; has three sons (Robert J., David A. and Christopher C.) and one daughter (A. Ellen). Clubs: Caledon Ski; Donalda; Granite; Harvard; London; Queen's. Societies: Zeta Psi. Recreations: tennis, skating, squash, travel and art. Residence: 20 Wulket Rd., Willowdale, Ont.

CARDIN, The Honourable Lucien, P.C., M.P., B.A., LL.B. — Formerly Minister of Justice and Attorney General of Canada, Government of Canada, Ottawa, Ont. Born in Providence, Rhode Island, on March 1, 1919, son of Joseph Octave Cardin and Eldora (Pagé) Cardin. After attending primary school in Sharon-Heights, Mass., took classical course at Loyola College in Montreal; later attended the University of Montreal where he obtained his (LL.B.). During the Second World War served with the Royal Canadian Navy from 1942 to 1945, being commissioned early in 1942. Served aboard the corvettes Pictou and Owen Sound on North Atlantic convoy operations and on the Suderoy V on harbour approach minesweeping. Placed on the Retired List in October 1945, and in Aug. 1951, was promoted to the rank of Lieutenant-Commander. Elected to the House of Commons as Member of Parliament for Richelieu-Verchères in a by-election in 1952; re-elected in 1953, 1957, 1958, 1962, 1963 and 1965. In 1956, he

was appointed Parliamentary Assistant to the Rt. Hon. Lester B. Pearson, then Secretary of State for External Affairs. Sworn to the Privy Council and named Associate Minister of National Defence on April 22, 1963. Appointed Minister of Public Works on February 12, 1965. Married Marcelle Petitclerc, 1950; has three sons (Jean Francois, Louis and Michel) and a daughter (Céline). Clubs: Reform (Montreal); Richelieu. Recreations: golf and yachting. Residence: Sorel, Que.

LAWRASON, James Alexander — President, Director and Chief Executive Officer, Eddy Match Company, Limited, est. 1927, diversified manufacturing and

JAMES ALEXANDER LAWRASON

distributing companies, 7 King Street E., Toronto, Ont. President and Director: Grant Industries Canada Limited; Ideal Venders Limited; Insulation Industries (1963) Limited; Steel Equipment Co. Ltd.; Kootenay Forest Products Limited. Born Dundas, Ont., Aug. 10, 1918, son of R. Wilkie and Irene A. Lawrason, both of Dundas, Ont. Educated: Dundas High School. Sales Dept., Eddy Match Co. Ltd., Vancouver, 1949. Officer (Lieut.), Canadian Army, 1942-45. Married Jean Edwards Mayhew, daughter of Honourable R. W. Mayhew, P.C.; has three sons (Wilkie, David and Alan) and five daughters (Vicki, June, Barbara, Patricia and Sandra). Club: National. Recreations: skiing and golf. Protestant. Residence: 19 Aylesbury Rd., Islington, Ont.

SNELL, The Rt. Rev. George Boyd, M.A., Ph.D., D.D. — Lord Bishop of the Diocese of Toronto (Anglican), Incorporated Synod Diocese of Toronto, (St. James' Cathedral, Toronto); 135 Adelaide Street East, Toronto 1, Ontario. Born Toronto, Ontario, June 17, 1907, son of John George and Minnie Alice Boyd (Finnie)

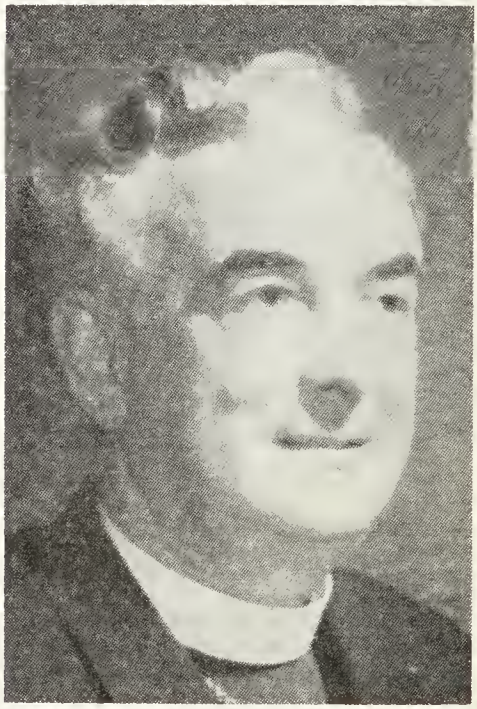

THE RT. REV. GEORGE BOYO SNELL, M.A., Ph.D., D.D.

Snell. Educated: Parkdale Collegiate; Trinity College, University of Toronto, M.A., Ph.D., D.D., Graduate of University of Toronto: B.A., 1929, M.A.—1930,

Ph.D., 1937; Graduate of Trinity College, Toronto—1931; D.D. (Jure Dignitatis)—1948; Wycliffe College, D.D. (Honoris Causa)—1957; Ordained Deacon in 1931 and Priest in 1932; Served as Assistant Curate at the Church of St. Michael and All Angels, Toronto, for eight years and as Rector for another eight years; Rector of the Cathedral Church of the Redeemer, Calgary, and Dean of Calgary from 1948 to 1951; In 1951 he returned to Toronto as Rector of St. Clement's Church, Eglinton, 1951-1955; Archdeacon of the New Archdeaconry of Toronto, 1953 to 1956; Suffragan Bishop of Toronto, Nov. 2, 1955-59; Bishop Coadjutor of Toronto, Nov. 10, 1959, to June 30, 1966; Bishop of Toronto from July 1, 1966. Diocese of Toronto; Established Diocesan Training School (training older men for the ministry)—1959; chairman, Candidates Committee; Member: National Committee of Anglican World Mission. General Synod. Chairman, Board of Directors of the Canadian Churchman; chairman, Church Relations Committee; Active in preparation of the "Study Guide" which deals with union of the Anglican Church of Canada and the United Church of Canada; Member: National Executive Comcil of General Synod; Member: Executive Committee of M.S.C.C.; Director: Toronto Symphony Orchestra; Patron, Orpheus Choir, Toronto. Married Esther Mary Hartley, daughter of Robert Hartley, June 30, 1934. Clubs: Albany; National. Society: St. George's Society; Anglican. Residence: 190 Warren Road, Toronto, Ontario.

McGREGOR, G. R., C.C., O.B.E., D.F.C., Hon. F.R.Ae.S., Hon. F.C.A.S.I. — Director, Hawker Siddeley Canada Ltd., Retired President and Director, Air Canada, Montreal, P.Q. Born Montreal, Que., Sept. 26, 1901, son of Thomas Daniel and Florence May McGregor, both of Montreal, Que. Educated: Montreal High School; St. Andrew's College, Toronto; McGill University, Montreal, Que. Served with No. 115 Auxiliary Squadron, R.C.A.F., 1938-39; Battle of Britain, Aleutian Islands, Normandy, 1939-45; demobilized, Nov. 1945, with the rank of Group Captain; Croix de Guerre; Commander of the Order or Orange, Nassau; Czechoslovak War Cross. Joined Bell Telephone Engineering Dept., 1923; Division Engineer, Ottawa, 1929; District Manager, Kingston, 1932; District Manager, Montreal, 1938. Joined T.C.A., Dec. 1945; General Traffic Manager, Jan. 1946; appointed President and Director, Feb. 1948. Married Alexandra May Ramsay, daughter of W. E. Ramsay (deceased), June 29, 1928. A Vice-President of the Canada Safety Council; Member of: the Canada Safety Council; Member of: Board of Management, Montreal General Hospital. Clubs: Forest & Stream; Mount Royal; United Services; Royal St. Lawrence Yacht; Royal Ottawa Golf (Ottawa); Societies: A.F. & A.M.; Scottish Rite. Recreations: golfing, sailing and flying. Presbyterian. Residence: 3526 Gray Ave., Montreal, Quebec.

MacLEAN, Donald Logie, O.B.E., E.D., M.D., B.Sc. (Med.), D.P.H., F.A.C.P.M. — Professor of Epidemiology, School of Hygiene; Associate Director, Connaught Medical Research Laboratories, University of Toronto, Toronto 5, Ont. Born Chicago, Ill., U.S.A., Aug. 14, 1901, son of Dr. Alexander Kennedy and Jemima (Fraser) MacLean, both of Chicago, Ill., U.S.A. Educated: Harrison, Ont., High School; University of Toronto (M.B., 1925; B.Sc. (Med.), 1926; D.P.H. (1935); M.D. (1955). Professor of Public Health, 1946-61; Professor of Epidemiology, 1962-, Dept. of Epidemiology and Biometrics. Secretary, School of Hygiene, 1946; Associate Director, Connaught Medical Research Laboratories, 1952. Served in World War II as Hygiene Officer, R.C.A.M.C., 1939-46. Married Kathleen Ball, daughter of Dr. T. E. Ball, Harriston, Ont.; has one daughter (Leslie Jean), one son (Kenneth). Member: Cdn. Med. Association; Ont. Med. Association; Can. Public Health Association; American Public Health Association; Can. Physiol. Society; Nu Sigma Nu. United Church of Canada. Residence: 94 Chatsworth Drive, Toronto 12, Ont.

RYAN, William Francis, Q.C., B.A., B.C.L. LL.M. — Dean of the Faculty of Law, University of New Brunswick, Somerville House, Waterloo Row, Fredericton, N.B. Born Saint John, N.B., Feb. 7, 1920, son of Mary Alice (Duston) Ryan and the late William M. Ryan, K.C., both of Saint John, N.B. Educated: New Brunswick, Columbia and London Universities; B.A., B.C.L., LL.M. Called to the Bar of New Brunswick, 1946; created Q.C., 1958. Office address: Faculty of Law, University of New Brunswick, Fredericton, N.B.

WHITAKER, William Denis, D.S.O., E.D. —President, Major Market Broadcasters Ltd., 1255 Yonge Street, Toronto 7, Ont. Director: William Mara Company Limited; Formosa Spring Brewery Ltd.; Canadian Olympic Association (Chairman, Canadian Equestrian Team). Born Calgary, Alta., Feb. 27, 1915, son of Guy S. Whitaker and Bertha (Moore) Whitaker. Educated: University of Toronto Schools, graduated 1933; Royal Military College of Canada,

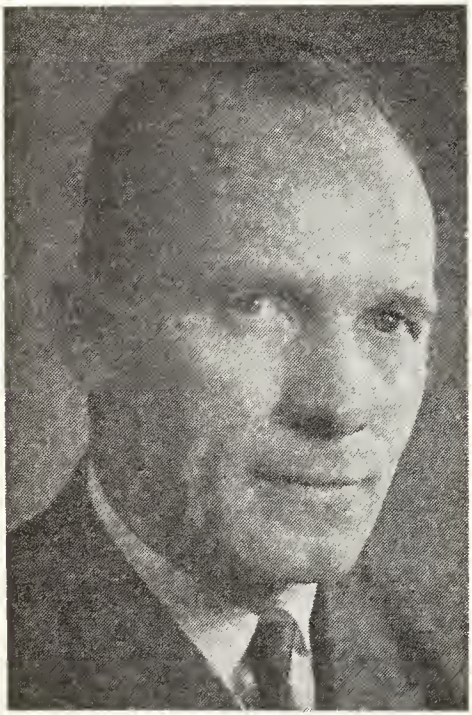

WILLIAM DENIS WHITAKER, D.S.O., E.D.

1937, Commissioned as Lieutenant, Royal Hamliton Light Infantry (WR). Commenced with Stanley Works of Canada Limited, Hamilton, Ont., as Assistant to Superintendent, 1937-39; Executive Director, Hamilton Centennial Celebration, 1946; Commercial Manager, Radio Station CHML, 1946-62; Vice-President, O'Keefe Brewing Co. Ltd., April 1962; President, 1962-65; President, Radio Sales Bureau, 1965-67; President, Major Market Broadcasters Ltd., 1967. Served in 2nd World War, 1939-46; Awarded D.S.O. & Bar; Discharged with rank of Brigadier; Officer Commanding Third Infantry Brigade until retired, 1951. Member, Executive Committee, Ontario Society for Crippled Children; Executive Committee, Royal Winter Fair, Toronto. Married Juanita Bergey, Oct. 5, 1939; has two sons (Clarke and Michael) and one daughter (Gail). Clubs: Hamilton Hunt (M.F.H.); Hamilton Thistle; The Hamilton; Badminton & Racquet (Toronto); Tamahaac (Hamilton). Recreations: hunting, squash, water skiing. Anglican Church of Canada. Residence: River Road Farm, R.R. No. 2, Caledonia, Ont.

CLOUSTON, Donald Murdoch, B.A. — Managing Director, Terra Nova Motors Ltd., distributors of automobiles, trucks, accessories, Fort William, St. John's, Newfoundland; Director, John Clouston, Ltd. Born Newfoundland, June 3, 1902, son of John William and Annie (Belle) Clouston, St. John's, Newfoundland. Educated: Methodist College, Dalhousie, Dalhousie University, B.A., 1924. Managing Director, Terra Nova Motors, Ltd., St. John's, Newfoundland, since 1930. Member of the Executive United Church College and Presbyterian College, 1948-51; Chairman, Red Cross Disaster Services, Nfld. Division; President John Howard Society. Married Maggie Brown, daughter of James Brown (deceased), St. John's, Newfoundland, Sept. 15, 1933. Club: Avalon Yachting (Pres. since 1941). Recreations: motor boating, curling, swimming. Residence: 30 Monkstown Rd., St. John's, Newfoundland.

PARSONS, Ralph S. — General Contractor Ralph & Arthur Parsons, general contracting, roads, building, etc., lumbering, mining and gypsum quarrying, Windsor, N.S. Born Walton, Hants Co., N.S., April 21, 1893, son of Albert and Ruby (Smith) Parsons, both of Walton, N.S. Educated: general schools, Walton, N.S. Foreman in quarry and woods, Alberton Parsons, Walton, 1910; Superintendent in quarry, Rock Plaster Mfg. Co., Walton, 1912-15; Superintendent in quarry, Atlantic Gypsum Co., Walton, 1919-29; went into partnership with brother in general contracting business as Ralph & Arthur Parsons, 1929. Enlisted in "112th", 1915; transferred to Forestry Corps in France; retired as Captain. Married Valentyne Churchill, daughter of Ezra Churchill, Nov. 11, 1914. Club: Rotary. Society: A.F. & A.M. Progressive-Conservative. Baptive. Residence: Windsor, N.S.

ASHTON W. JOHNSTON, P.Eng., B.Sc., M.Sc.

JOHNSTON, Ashton W., P.Eng., B.Sc., M.Sc. — President: Consolidated Canadian Faraday Ltd.; F.M.L. Securities Ltd.; Hydra Explorations Ltd.; Massval Mines Ltd.; N.M.C. Securities Ltd.; Prairie Potash Mines Ltd. Born Campbellford, Ont., May 6, 1910, son of William Alfred and Elsie May (Ashton) Johnston. Educated: Queen's University (B.Sc., 1934; M.Sc., 1935). Associated with Geological Survey of Canada, 1935-36; Manager, Territories Exploration Co. Ltd., 1936-39; Chief Engineer and Chief Geologist, Central Patricia Gold Mines, 1940-44; Manager, Conwest Exploration Co., 1945; General Manager, United Keno Hill Mines, Yukon Territory, 1949; Private Consultant to group of producing mines, 1950; subsequently General Manager and President, Augustus Explorations Ltd. and affiliated companies. Member: Board of Trade of Metropolitan Toronto; Ass'n of Professional Engineers of Ontario; Geological Ass'n of Canada; Canadian Institute of Mining & Metallurgy; Ass'n of Consulting Engineers; Canadian Nuclear Ass'n. Married Jean Evelyn, daughter of Clayton Bruce and Edith (Fleming) Hamm, Nov. 29, 1938; has three sons (David, William and Peter). Clubs: Albany; Engineers; Strollers; Toronto Golf; French River Golf; Kauai Golf (Hawaii). Recreations: golf and country living. Hobby: Amateur Radio Station (Call Letters VE3DJJ). United Church of Canada. Residences: 55 Edgehill Rd., Islington, Ont.; French River, Ont.

CUNNINGHAM-DUNLOP, Jack Middleton — Mining Executive and Mining Engineer, 360 Bay St., Toronto, Ont.; President and Managing Director: Temiskaming Construction Limited: Director, Pioneer Consultants Limited. Born Oct. 6, 1900, son of Charles J. A. and Mabel Grace (Bennett) Cunningham - Dunlop. Educated: Public School and Collegiate; Haileybury School of Mines. Started min-

JACK MIDDLETON
CUNNINGHAM-DUNLOP

ing career in 1916; Coniagas Reduction Company; Nipissing mill, Cobalt, Ont.; surveying, G. F. Summers, O.L.S.; Engineer, Canadian Associated Gold Fields, Larder Lake, Ont.; Engineer Sutcliffe & Neelands; Manager, Hattie Gold Mines Limited and Beatty Gold Mines Limited; Engineer, Consolidated Mining and Smelting Company of Canada Limited; Manager, Cobalt Contact Mines Limited; Consulting Engineer, Agaunico Mines, Canadian Champion Reef Mines Limited and Gourdreau Gold Mines Limited; Director and Field Engineer, Dunlop Consolidated Mines; Field Engineer, Pascalis Gold Mines Limited, Northwestern Quebec; Mine Manager, Island Lake Mines Limited and Field Engineer, Ventures Limited; President: The Nipissing Mines Company Limited; Hoyle Mining Company Limited; Coniarum Mines Limited; Consolidated Sudbury Basin Mines Limited; Matachewan Consolidated Mines Limited; New Calumet Mines Limited; Consolidated Mosher Mines Limited and Vice-President, Ventures Limited and Falconbridge Nickel Mines Limited. President and Managing Director, New Calumet Mines Ltd. and associated companies, 1956-66. Married Mary Marjory Gillies, daughter of James Gillies, Edinburgh, Scotland, April 4, 1925; has three sons. Clubs: Engineers' (Toronto); National (Toronto); Board of Trade (Toronto); Canadian (Toronto); Toronto Golf. Anglican. Residence: 17 Ashley Park Road, Toronto, Ont.

HARDY, Robert Macdonald, B.Sc., M.Sc., D.Sc. — Dean of Engineering, University of Alberta, Edmonton, Alta. Principal and Director of R. M. Hardy & Associates Ltd. and Materials Testing Laboratories Ltd. of Edmonton, Alta. Born Winnipeg, Manitoba, Sept. 25, 1906, son of Robert Hardy, Ontario and Winnifred (Paterson) Hardy, Winnipeg. Educated: Winnipeg, Primary, Elementary and High School; University of Manitoba; McGill University; Michigan University and Harvard University; B.Sc., M.Sc., D.Sc. Academic Staff Dept. of Civil Engineering, University of Alberta, Edmonton, 1930-46; Professor of Civil Engineering & Dean of Faculty of Engineering, 1946-59; Consulting Civil Engineer in Private Practice, R. M. Hardy & Assoc. Ltd., 1959-63; Dean, Faculty of Engineering, University of Alberta, 1963. Member: Association of Professional Engineers of Alberta; Association Prof. Engineers of Manitoba; Engineering Institute of Canada; American Society Civil Engineers; Alberta Land Surveyors Association. Author of 45 Technical papers in the field of Soil Mechanics, Foundation Engineering and Engineering Education. Member, Borden Royal Commission of Energy in Canada, 1958-60. Married France V. M. de Savoye, daughter of Henri de Savoye, Aug. 24, 1939; has three sons. Clubs: Edmonton Rotary; Mafair Golf & Country; Glenora; Edmonton. Society: Fellow, Royal Society of Canada. United Church of Canada. Residence: 11615 Edinboro Rd., Edmonton, Alberta.

MAGEE, Brian Robert Boyd — Realtor; President, A. E. LePage Limited, est. 1913, real estate, 50 Holly Street, Toronto, Ont. Director: Canada Permanent Mtge. Corp.; Richard Costain (Canada) Ltd.; Dominion of Canada General Insurance Co.; E. L. Financial Corp.; Casualty Co. of Canada; Canada Permanent Trust Co.; President, Markborough Properties Ltd. Born Toronto, Ont., May 4, 1918, son of Colonel

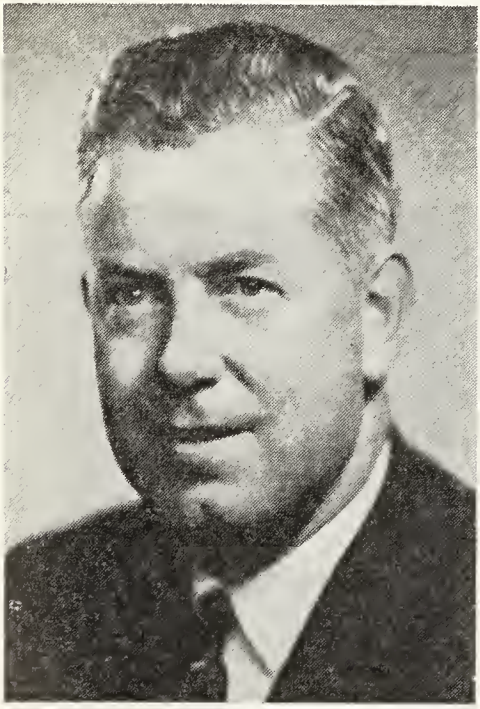

BRIAN ROBERT BOYD MAGEE

R. H. Boyd and Evelyn Sara (Cox) Magee, both of Toronto. Educated: Radley College (England); Trinity College School (Pt. Hope); Royal Military College (Kingston); University of Toronto. Salesman, A. E. LePage, Toronto, 1949; President, 1953. Immediate Past President, Toronto Real Estate Board; Honorary Treasurer, Board of Trade of Metro Toronto; Member: Canadian Institute of Realtors; Society of Industrial Realtors; American Society Real Estate Counsellors; National Association Real Estate Boards; Ontario Association Real Estate Boards; Canadian Association Real Estate Boards. Trustee, Toronto General Hospital; Advisory Council, School of Business, York University. Lieutenant Commander, R.C.N.V.R., 1939-45. Married Elaine S. Leger, daughter of Ivan Leger, Oct. 17, 1942; has two sons (Brian Robert Boyd and Ivan Rupert) and two daughters (Karen Elaine and Judith Evelyn). Clubs: National; Granite; Toronto Cricket; Toronto Racquet; Rosedale Golf; Lyford Cay (Nassau); Lost Tree (Florida); Royal Montreal Golf; Marylebone Cricket (England). Recreations: flying, fishing, hunting, cricket and golf. Anglican. Residence: 177 Teddington Park Blvd., Toronto, Ont.

JODOIN, Marie Joseph Paul Claude — Trade Union Officer, Canadian Labour Congress, est. 1956. Trade Union Organization, 100 Argyle Avenue, Ottawa, Ont. Born Montreal, Que., May 25, 1913, son of Major Henri Jodoin, Q.C., and Beatrice Crepeau. Educated: St. Marie College and Jean de Brebeuf College, Montreal, Que. Joined International Ladies' Garment Workers' Union staff in 1937 as an organizer. Elected assistant manager of Dressmakers' Union, Montreal, in 1940; manager in 1947. Elected vice-president Quebec Federation of Labour, 1941. Vice-President of Montreal Trades and Labour Council, 1940-42; President, 1947. Vice-President, Trades and Labour Congress of Canada, 1949-54; President, 1954. President, Canadian Labour Congress, 1956. Member Executive Board, International Confederation of Free Trade Unions since 1949. Deputy member Governing Body, International Labour Organization, 1950-60; Member, National Research Council; Member of Council, Red Cross Society; National Conference on Centennial, the Canadian Centenary Council, Canadian Institute of International Affairs, Canadian Trade Committee and the Canadian-American Committee of the Private Planning Association; also a member of the Board of Directors of the Religion-Labour Council of Canada; a member of the Economic Council of Canada; Vice-Chairman of the Canadian Highway Safety Council; Labour Adviser to the Canadian World Exhibition Corporation. City Councillor in Montreal, 1940-42 and 1947-54. Member, Quebec Legislature for Montreal-St. James, 1942-44. During World War II served as a Captain in the Mount Royal Fusiliers, 2nd Battalion (R). Married

Lilly Cooke, daughter of the late Alfred Cooke, 1378 Sherbrooke E., Montreal, Que., Feb. 14, 1948. Clubs: Canadian, Ottawa; Cercle Universitaire (Ottawa). Recreation; swimming. Roman Catholic. Residence: 2369 Alta Vista Drive, Ottawa, Ont.

MacFADYEN, Kenneth Leigh, B.A.—Chartered Accountant; Vice-President, Comptroller and Director of Canadian Western Natural Gas Company Limited, 140

KENNETH LEIGH MacFADYEN, B.A.

Sixth Avenue S.W., Calgary; Northwestern Utilities, Limited, Edmonton, Alberta; Canadian Utilities, Limited, Edmonton, Alberta; Northland Utilities Limited, Edmonton, Alberta. Vice-President, Echo Bay Mines Ltd. and Director, Canadian Coachways Limited, Edmonton, Alberta. Born Kensington, Prince Edward Island, Sept. 17, 1913, son of Benjamin and Jean (Bowness) MacFadyen, both of Kensington, P.E.I. Educated: Public and High Schools, Kensington, P.E.I.; Prince of Wales College, Charlottetown, P.E.I.; McGill University (B.A.). Became associated with Canadian Western Natural Gas Company Limited and its affiliates in 1946 as Assistant Comptroller, becoming Comptroller, April 1956; appointed to present position, April 1959. Married Clarie Abbott, daughter of the late Percy W. Abbott, K.C., Edmonton, Alberta, Aug. 29, 1942; one daughter (Karen) and one son (Alan). Clubs: Ranchmen's; Calgary Petroleum. Society: Kappa Rho Tau. Protestant. Residence: 415 Scarboro Avenue, Calgary, Alberta.

HEAD, John A. — Manager, Folding Carton Products of the Carton Specialties Division of Domtar Packaging Limited, 1 Laird Drive, Toronto 17, Ontario. Born Fort William, Ont., son of John A. (de-

JOHN A. HEAD

ceased) and Lachline (Bell) Head, both of Galt, Ont. Educated: Galt Public Schools; Galt Collegiate Institute; Osgoode Hall Law School. Called to the Bar of Ontario, 1948, Barrister-at-Law. Reporter, Galt Daily Reporter, Galt, 1937; Assistant to Managing Director, Brigdens of Winnipeg Ltd., Winnipeg, Jan. 1946;

Law Student, Sept. 1946-Oct. 1948; Solicitor in law firm of McMillan, Binch, Wilkinson, Stuart, Berry & Wright, Toronto, 1948-51. Assistant to President, Consolidated Lithograph Manufacturing Co. Ltd., Montreal, Apr. 1951; Plant Manager, 1952; Sales Promotion Manager, 1954; Product Development Manager, Consolith Division, Somerville Ltd., Sept. 1954; Manager, Meat and Vegetable Oil Packaging, Marathon Packages Limited, Toronto, 1948-51.Assistant to President, Coneral Manager, Sept. 1956; Executive Vice-President, General Manager and Director, Marathon Packages of Canada Limited, 1964. Member: Canadian Paper Box Manufacturers Association; Packaging Association of Canada; Law Society of Upper Canada. Served with R.C.A.F., May 1940-Dec. 1945 as Wing Commander. Married Audrey Henrickson, Winnipeg, Man.; has two sons (John A. and George H.) and one daughter (E. Jane). Clubs: National, Toronto; United Services, Montreal; Board of Trade, Toronto. Societies: Sigma Nu Fraternity; Zeta Delta Chapter, Toronto. United Church of Canada. Residence: 11 South Kingslea Drive, Toronto 18, Ont.

POWELL, Ray Edwin, D.Litt., LL.D. — Director of Alcan Aluminium Limited, Montreal and Honorary Chairman of the Aluminium Company of Canada, Ltd. (President, 1937-57). Born at Table Grove, Illinois, Dec. 7, 1887, son of the late Joseph D. and the late Sarah E. (Anderson) Powell. Educated: Monmouth College and University of Illinois. Entering the aluminum industry in 1909, has had more than fifty years of broad experience in the United States, South America and Europe, as well as in Canada, where he has made his home since 1929. Now a citizen of Canada. As former Chancellor of McGill, is quite active in the affairs of this leading Canadian Institute of Higher Learning which, some years ago, honoured him with a degree of LL.D. For some years has been a member of the Board of Trustees, University of Laval, which also honoured him with an honourary degree of Doctor of Laws. Also holds the degree of D.Litt. from Monmouth College; Hon. LL.D., Queen's University, Kingston. Director of the following companies in the Alcan Group: Alcan Aluminium Limited; Aluminum Company of Canada Ltd.; Saguenay Power Company Ltd.; Aluminium Laboratories Limited; Sprostons Limited; Alcan Jamaica Limited; Demerara Bauxite Company Limited. Director of many other companies, including Royal Trust Co.; Dominion Bridge Company Ltd. Clubs: Mount Royal; St. James's; Mount Bruno Country; Montreal; Links; University (New York). Recreations: golf and fishing. Residence: Montreal, Que.

GOLDENBERG, H. Carl, S.M., O.B.E., Q.C. LL.D. — Barrister-at-law, of Goldenberg & Yelin, 804 Dominion Square Bldg., 1010 St. Catherine St. W., Montreal, Que. Born Montreal, Que., Oct. 20, 1907, son of Maurice and Adela (Gradinger) Goldenberg, both of Montreal, Que. Educated:

H. CARL GOLDENBERG, S.M., O.B.E., Q.C., LL.D.

public and high schools, Montreal, Que.; McGill University (B.A., 1928; M.A., 1929; B.C.L., 1932; Gold Medallist in Economics and Political Science, 1928, and Gold Medallist in Law, 1932). Hon. LL.D., University of Montreal and McGill University. Called to the Quebec Bar, 1932; practising law in Montreal since 1932. Awarded O.B.E.

For war services in King's Honours List, 1946. Created Q.C. in 1952. Awarded Medal of Service (S.M.) of the Order of Canada in first Canadian Honours List, 1967. Has served on many federal, provincial and municipal commissions of inquiry and as arbitrator and mediator in major labour-management disputes in Canada and the West Indies. Special Counsel on the Constitution to the Minister of Justice of Canada. In 1963 appointed by Government of Ontario as sole Royal Commissioner on Metropolitan Toronto and by Government of Quebec as Vice-Chairman of Royal Commission on Taxation. In 1961-62, sole Royal Commissioner on Labour Relations in Ontario Construction Industry; in 1962-63, sole Royal Commissioner on Metropolitan Saint John, N.B. As Federal Mediator, settled national railway dispute following strike of 125,000 railway workers in 1966.Settled twelve week strike in meat packing industry, 1966. Settled year-long Royal York Hotel strike in 1962. Impartial Umpire of jurisdictional disputes. Canadian Labour Congress. Served as Advisor on Municipal Finance to Royal Commission on Dominion-Provincial Relations, 1937-38; Chairman, Royal Commission on Finances and Administration of Winnipeg, Man., 1938-39; Commissioner, Manitoba Government Commercial Enterprises Inquiry, 1939-40; Advisor to Quebec Tax Revision Board, 1940. Appointed to Canada's War Organization, Sept. 1940, occupying the following posts: Director-General, Economics and Statistics Branch, and Member, Production Board, Department of Munitions and Supply; Chairman Industrial Production Cooperation Board; Member, National Selective Service Advisory Board; Executive Assistant to the Chairman, Joint War Production Committee of Canada and the United States (Canadian Section). As a special Federal Commissioner, settled the Montreal Tramways Company's employees' strike, March, 1943. Represented Minister of Munitions & Supply at War Production meetings in London, Eng., Oct.-Nov., 1943; Adviser to Canadian Government Delegation to International Labour Conference, Philadelphia, April, 1944; Labour Adviser, Dept. of Reconstruction, 1945-46; Royal Commissioner on Provincial-Municipal Relations in British Columbia, 1946-47. Special Federal Commissioner to inquire into alleged Bread Combine in Western Canada, 1948, and into alleged combine in Electrical Wire and Cable Industry, 1952-53; Special Counsel for Province of British Columbia at Dominion-Provincial Conferences, 1950-56, and for Newfoundland, 1957-1965, also Counsel for New Brunswick at Dominion-Provincial Conferences, 1960-61; Counsel for Newfoundland on Revision of Terms of Union with Canada. As Federal Mediator settled Greats Lakes Shipping strike, 1956, and Canadian National Newfoundland shipping dispute, 1957; Chairman, Industrial Enquiry Commission which settled 18-week strike in Vancouver construction industry, 1958; Commissioner on Municipal Taxation in Winnipeg, 1957-58; Chairman, Commission of Enquiry into Sugar Industry of Jamaica, 1959, and of Board of Enquiry into Sugar Industry of Trinidad, 1960 and 1962; Advisor on school taxation to Government of Alberta, 1960-61; member of City of Montreal Real Estate Tax Commission, 1962-63. Impartial Chairman and Arbitrator, Men's Clothing Industry, Women's Dress Industry and Women's Coat and Suit Industry, Montreal. Sessional Lecturer in Economics and Political Science (1932-36) and Lecturer in Municipal Government (1944-48) in McGill University. Author: "The Law of Delicts Under the Quebec Civil Code" (published by Wilson and Lafleur, Montreal, Que., 1935); "Municipal Finance in Canada," etc. Married Shirley Block, daughter of Myer Block, Montreal, Que., Feb. 1945; has one son (Edward Stephen) and one daughter (Ann Helen). Clubs and Societies: Canadian (Montreal); McGill Faculty (Montreal); Montefiore (Montreal); The Canadian Political Science Association; The Royal Economic Society (London, Eng.); The Canadian Bar Association. Recreation: reading. Residence: 566 Rosdyn Ave., Westmount, Que.

BEAMISH, Fred Earl, M.A., D.Sc., F.R.S.C. — Professor of Chemistry, University of Toronto, Toronto 5, Ont. Born Hanover, Ont., Oct. 29, 1901, son of William Beamish, Hanover, Ont. and Catherine (SieFort) Beamish, Clifford, Ont. Educated: public school, Hanover, Ont.; McMaster University, Hamilton, Ont. (M.A.). Lecturer, University of Toronto, Toronto, Ont., 1931; Assistant Professor, 1935; Associate Professor, 1938; Professor, 1946. Author of two books and about 100 publications. Married Dorothy Nioma Grasser, daughter of Henry Grasser, Southampton, Ont., Aug. 9, 1930; has two sons. Recreations: golf, skiing and gardening. United Church of Canada. Residence: 277 Heath St. E., Toronto 12, Ont.

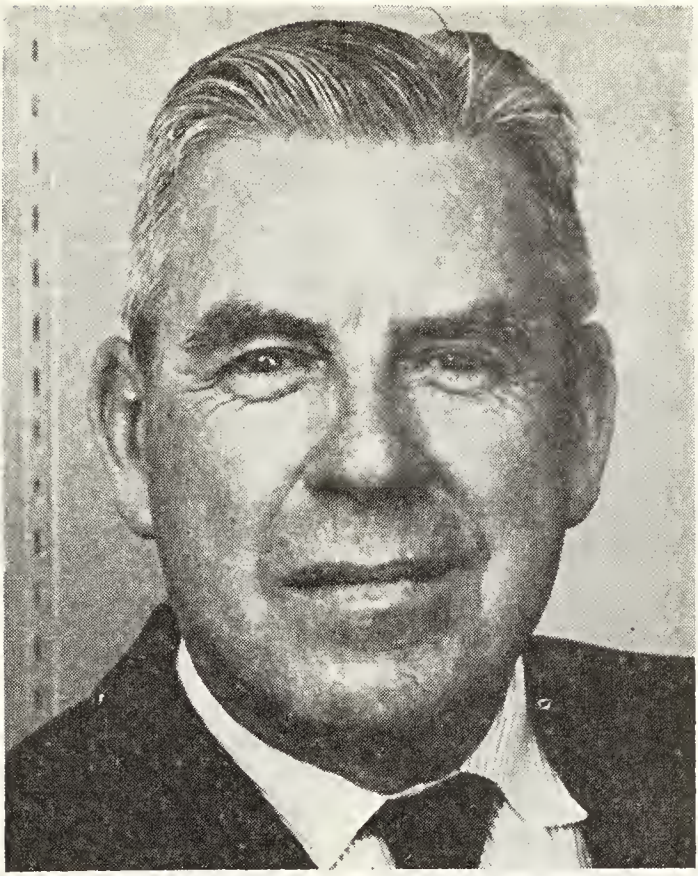

WALTER HENRY GAGE, B.A., M.A.

GAGE, Walter Henry, B.A., M.A.—President, University of British Columbia, est. 1908. Born Vancouver, B.C., Mar. 5, 1905. Educated: University of British Columbia, 1921-25; University of British Columbia, 1925-26; University of Chicago, Spring, 1927; Summers, 1927, 1928, 1930; California Institute of Technology, 1939-40; Degrees held: B.A. (Honours Mathematics), University of British Columbia, 1925; M.A. (Mathematics & Physics), University of British Columbia, 1926. Assistant, University of British Columbia, 1926-27; Instructor, Victoria College, Victoria, 1927; Assistant Professor, 1928-33; Registrar, 1929-33; Assistant Professor, University of British Columbia, 1933-36; Associate Professor, 1936-43; Professor, 1948; Assistant to the Dean of Arts and Science, 1945-48; Director of Summer Session, 1945; Director of Special Winter Session, 1946; Co-Director, Canadian Army Course No. 2 (University of British Columbia), 1943-44; Dean of Administrative and Inter-Faculty Affairs; Dean of Interfaculty and Student Affairs; Acting Dean, Faculty and College of Education, Sept. 1955-June 1956; Chairman, Joint Board of the College of Education, Sept. 1956-; Director, Computing Centre, 1957-; President, University of British Columbia, April 1969. Member: Royal Astronomical Society of Canada (Victoria Branch), Secretary-Treasurer, 1929; Vice-President, 1930; Vancouver Branch, Secretary, 1934; President, 1935; B.C. Academy of Sciences, member of Executive for several years following 1938; American Mathematical Society;

Mathematical Association of America; Calcutta Mathematical Society; Vice-President, Canadian Mathematical Congress, 1948-51. On the Campus during the War as an Officer in the R.C.A.F. Unit. Teaching Fellowship. California Institute of Technology, 1939-40. Teaching Assistantship, California Institute of Technology, 1939-40. Board of Directors, Vancouver Symphony Society, 1953-54, 1954-55. Residence: 1565 West 16th Ave., Vancouver 9, B.C.

BAKER, Kenneth Gordon Kerley, Q.C., M.A. B.C.L.—Vice-President, Wabasso Cotton Company Ltd., 2055 Peel St., Montreal Que. Born Dunham, Quebec, November 25, 1909, son of William and Mabel (Kerley) Baker, both of Dunham, Que.

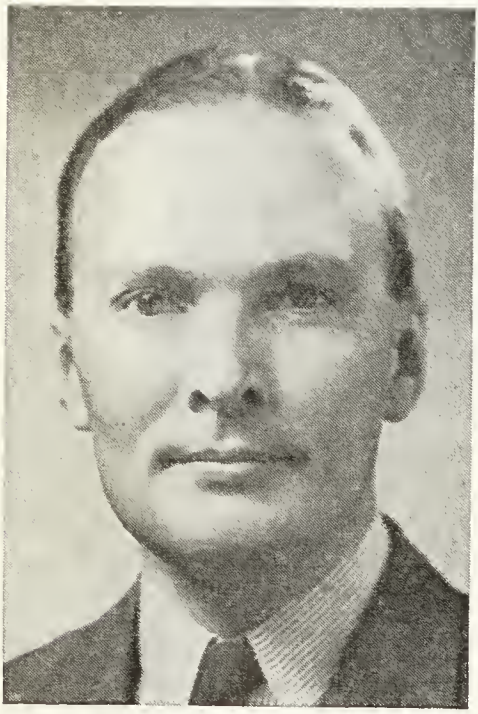

KENNETH GORDON KERLEY BAKER, Q.C., M.A., B.C.L.

Educated: High School of Montreal; McGill University (B.A., M.A., B.C.L.); Guy Drummond Travelling Fellowship in Economics (1932), University of Grenoble; Ecole Libre des Sciences Politiques (Paris). Read Law with Cahan, Lighthall; called to the Bar of Quebec, July, 1936. Associated in Practice of law with Chauvin, Walker and Martineau until 1941 and with Howard Smith Paper Mills from which he resigned as Executive Assistant to the President in 1960. Past Member: Quebec Labour Relations Board; National Employment Committee (Unemployment Insurance Commission); Montreal Municipal Council, 1947-55; Member: Canadian Bar Associations; Canadian Institute of International Affairs; Montreal Board of Trade; Canadian Tree Farmers' Association; Life Member, Royal Commonwealth Society; Canadian Heritage (Quebec); Chairman, Industrial Relations Committee, Quebec Division, C.M.A., 1957-59; Member, National Labour Relations Committee, Canadian Chamber of Commerce, which he represented at General Conference I.L.O. Geneva, Switzerland in 1958. Served with Royal Canadian Air Force in Canada and Overseas, 1942-46, retiring as Squadron Leader. Married Ursula, daughter of Eduard Fritz, Berlin, West Germany; has two sons and one daughter. Club: University (Montreal). Recreations: gardening, tree farming. Residence: Montreal and "Bakersfield", Dunham, Que.

DAVIS, The Hon. John, P.C., B.A.Sc., M.A., Ph.D.—Engineer/Economist; Minister of Fisheries and Forestry (Canada), Department of Fisheries and Forestry, Sir Charles Tupper Bldg., Ottawa, Ontario. Born Kamloops, B.C., July 31, 1916, son of Fred Davis, Nutbourne, Hants, Eng. and Eveline Elizabeth (Blunsdon) Davis, Marshfield, Glouc., Eng. Educated: Kamloops, B.C.; University of British Columbia; McGill University; Oxford University (B.A., B Sc., B.A.Sc., M.A., Ph.D.). Chemical Engineer, Defence Industries Ltd., Shawinigan Falls, Que., 1940-44; Development Engineer: Turbo Research Ltd.; A. V. Roe of Canada; Director of Economics: Dept. of Defence Production, Ottawa, 1948-50; Department of Trade & Commerce, 1950-53; Economic Consultant, Atomic Energy of Canada, 1953-59; Director, Research and Planning, B.C. Electric, Vancouver, 1957-62; Senior Economist on Gordon Commission on Economic Prospects, Ottawa, 1957. Member: Professional Engineers Association of B.C.; Engineering Institute of Canada; Board of Trade, Vancouver; Canadian Institute International Affairs. Flight Engineer, R.C.A.F., 1944. Married Anna

Georgina Margaret Worthing, daughter of Fred Worthing, Sept. 4, 1942; has two sons (John and Steven) and one daughter (Merilyn). Clubs: Hollyburn Country; University, Canadian (both of Vancouver). Recreations: skiing, basketball, tennis and golf. Liberal. United Church of Canada. Residence: 855 Farmleigh Road, West Vancouver, B.C.

DAVIS, Robert Bruce, C.A., B.Comm.— 231 Brittany Drive, Ottawa, Ont. President: Rockcliffe Park Realty Limited; Manor Terrace Limited; Manor Park Management Company; Rockledge Terrace Limited. Born Ottawa, Ont., June 23, 1905, son of the late Robert and Esther Anne (Wilkie) Davis. Educated: public school and Ottawa Collegiate Institute; McGill

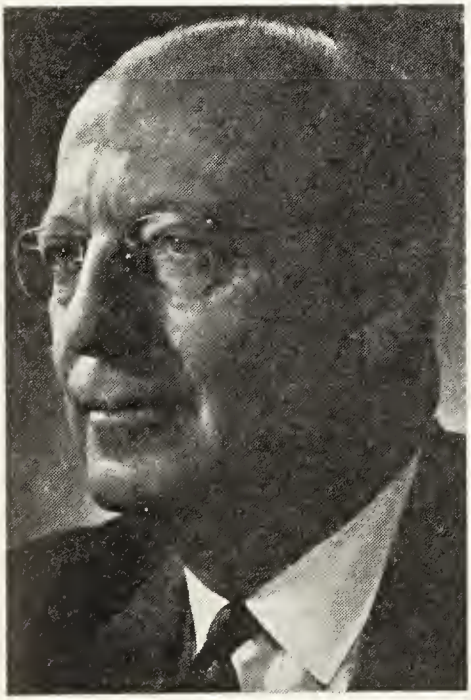

ROBERT BRUCE DAVIS, C.A., B.Comm.

University, B.Comm., 1925; C.A., 1928. Married Elizabeth Chipman Toller, daughter of the late Philip B. Toller, Oct. 5, 1935; two daughters Jocelyn Ann (Mrs. J. W. Lawson) and Elizabeth Jane (Mrs. A. W. Watson). **Clubs:** Rideau (Ottawa); Royal Ottawa Golf; Seigniory; The Country Club (Ottawa); Rideau Curling Club (Ottawa); University (Toronto). Society: Kappa Alpha. Recreation: golf, curling. Liberal. Anglican. Residence: 75 Lyttleton Gardens, Village of Rockcliffe Park, Ottawa, Ont.

BELL, Hon. Richard Albert, P.C., Q.C., B.A. — Barrister, Solicitor and Notary Public. Partner, Bell, Baker, Thompson and Oyen, 116 Lisgar Street, Ottawa, Ont. Director and Vice-President, Rideau Trust Company. Born Britannia Heights,

HON. RICHARD ALBERT BELL, P.C., Q.C., B.A.

Carleton County, Ontario, son of William Frederick and Mary Ellen (Graham) Bell. Educated: Grant Consolidated School, Britannia Heights; Nepean High School, Westboro; University of Toronto (Honour B.A. in Law Course); Osgoode Hall Law School. Assistant Private Secretary to the Minister of National Revenue, Hon. R.C. Matthews, June 1934-July 1935; Secretary and Assistant Dominion Organizer of the Conservative Party during the election

campaign, 1935; appointed Private Secretary to the Leader of Opposition. July 1938 and served in that capacity under Hon. R. J. Manion, Hon. R. B. Hanson, and Gordon Graydon; Secretary, National Conservative Convention Committee, 1942, and took charge of the organization of the Convention; elected Joint Secretary, National Conservative Convention, 1942; Secretary, Progressive Conservative Association of Canada, 1943-44; in charge of organization, Progressive Conservative National Convention, 1948; National Director, Progressive Conservative Party, April 1943-Sept. 15, 1949. Chairman, Progressive Conservative National Campaign Committee, 1953 general election; Joint Chairman, Progressive Conservative National Convention, 1956. Bencher, Law Society of Upper Canada, 1956-61; Past President, County of Carleton Law Association; formerly Director, Ontario Chamber of Commerce. First elected to House of Commons for Carleton, June 10, 1957; re-elected March 31, 1958; and June 10, 1962. Defeated April 8, 1963; re-elected November 8, 1965; Defeated June 25, 1968. Appointed Parliamentary Assistant to the Minister of Finance, August, 1957, and appointed Parliamentary Secretary to Minister of Finance, November, 1959-62; Minister of Citizenship and Immigration, 1962-63. Appointed Member Ontario Law Reform Commission, November, 1964. Married Winifred Sinclair (deceased, 1961), daughter of R. V. Sinclair, K.C. of Ottawa, 1938; secondly Ruth Marion Rolph, widow of Professor W. K. Rolph, 1963; has one daughter. Clubs: Albany (Toronto); Sagemace Country (Winnipegosis). Anglican. Progressive Conservative. Residence: "Fairfields", R.R. No. 2, Bell's Corners, Ont.

PERRAS, Rev. Georges, M.A., Ph.D. — Dean of Faculty of Arts and Superior of Ecole Normale Secondaire, University of Montreal, Montreal, Que. Born Laprairie, Que., July 29, 1897, son of Napoleon and Josephine (Perrier) Perras, both of Laprairie, Que. Educated: Laprairie; Montreal College and University of Paris, France; B.A.; Licence M.A. in physics; Ph.D. Ordained Priest, 1921. Society: Knights of Columbus. Recreations: fishing, hunting and swimming. Roman Catholic. Residence: 3880 Cote des Neiges, Montreal, Que.

STANBURY, Norman, F.C.I.S.—Investment Dealer, Stanbury & Company Limited, est. 1939, Distributors and Underwriters of Government, Municipal and Corporation Bonds, Listed and Unlisted Stocks, 1692 Hollis St., Halifax, N.S. Born Saint John, N.B., son of Harvey Norman MacKenzie and Gertrude Georgina (Rockcliffe-Knight) Stanbury, both of Toronto, Ontario. Educated: Halifax Public Schools; St. Mary's University. Clerk, Eastern Securities, Halifax, 1929; Director, 1936; President, Stanbury & Co. Ltd., Halifax, 1939; Chairman, Stanbury Investment Funds Ltd.; Secretary-Treasurer, Oland & Son Limited; Director: The Nova Scotia Trust Company; Maritime Life Assurance Co.; Abbey Wines Limited. Member, Montreal Stock Exchange; Fellow, Chartered Institute of Secretaries (F.C.I.S.). Honorary-Treasurer, Children's Hospital; Member, Board of Governors, Nova Scotia Division, Canadian Corps of Commissionaires; Board of Governors: St. Mary's University; The Halifax School for the Blind. Served with Canadian Mil. N.P.A.M. as Lieut., R.C.A., 1930-40. Created Knight of the Sovereign & Military Order of Malta. Married Amadita Diana Oland, daughter of Col. Sidney C. Oland, July 7, 1938; has four sons (Michael, Bruce, Christopher, Norman) and two daughters (Penelope (Mrs B. A. Russell), Lindita). Clubs: Halifax; Royal Nova Scotia Yacht Squadron; Saraguay; Union, Saint John, N.B. Society: St. George's. Roman Catholic. Residence: 909 Young Ave., Halifax, N.S.

SHANAHAN, Andrew Martin—President, Shanahans Ltd., import and export merchants and distributors, 1050 Glen Drive, Vancouver, B.C. Born Penetang, Ont., Oct. 23, 1898, son of David J. and Catherine (Malone) Shanahan, both of Toronto, Ont. Educated: public and high schools, Penetang, Ont.; St. Michael's College; University of Toronto. Served with R.A.F., Aug. 1918 - March 1919. Married Jessie A. Walker, daughter of Alonzo Walker, Kamloops, B.C., Nov. 1927; has three daughters. Clubs: Vancouver Club; Shaughnessy Golf & Country; Rotary; Board of Trade (Vancouver); Waialae Country Club, Honolulu, Hawaii. Recreations: golf, sailing and horseback riding. Roman Catholic. Residence: 5859 Larch St., Vancouver, B.C.; Crescent Beach address: 3030 O'Hara Lane, Crescent Beach; Honolulu address: 2161 Kalia Road, Honolulu.

MACGILLIVRAY, George B., B.A., C.D. — Newspaper President and Publisher, Times-Journal of Fort William Limited, est. 1887; Daily Newspaper; also Times-Journal Commercial Printers, 301 S. May Street, Fort William, Ontario. Director: Fort William Hotels Limited; Fort William Sanitorium. Born Port Arthur, Ont., April 25, 1914, son of the late Dr. Thomas Dow MacGillivray and the late Mabelle Hunter Brown, both of Port

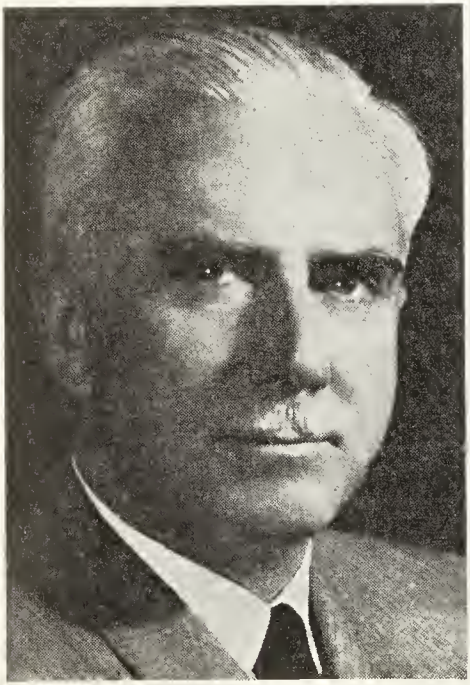

GEORGE B. MACGILLIVRAY, B.A., C.D.

Arthur. Educated: Port Arthur Collegiate Institute: Queen's University, Kingston, Ont., Honour B. A. Modern Languages, Queen's, 1937; University of Bonn, Germany, 1937-38. Management Functions: Shell Oil of Canada, 1939-40; MacGillivray Bros. Limited, 1945-47; Lever Bros. Limited, 1947-50. Management Direction of Leo Burnett Co. and Kenyon & Eckhardt, Toronto and Montreal, 1950-59. President and Publisher, Times-Journal of Fort William Limited since 1959. Member: Canadian Press; Canadian Daily Newspaper Publishers Association; Ontario Provincial Dailies Association. War Service in various formation headquarters overseas as Staff Officer Intelligence, 1941-44. Graduate Canadian War Staff Course Kingston, Ont., 1942; Instructor War Intelligence Wing RMC, Kingston, 1944-45; Inaugural C.O. Canada's first Military Intelligence Unit, Toronto, 1947-49; President, Canadian Military Intelligence Association, 1950; Hon. Lt. Col. Lakehead Service Battalion, Port Arthur, since 1966. Married Nancy Porteous Bell, daughter of the late Lt. Col. John Kidd Bell, onetime C.O. Royal Winnipeg Rifles; has one son (John Malcolm) and one daughter (Charlotte Dow). Clubs: Ontario (Toronto); Fort William Golf and Country. Societies: Playing Member, The Royal Scottish Pipers', Edinburgh; Knight of The Military and Hospitaller Order of Saint Lazarus of Jerusalem. Recreation: Highland Pony Breeder (Dalcrombie Stud). Published 1968 A History of Fort William and Port Arthur Newspapers From 1875. Conservative. Presbyterian. Residence: 1445 Ridgeway Street, Fort William, Ontario.

BARBEAU, Marius, B.A., LL.L., D.Litt., Hon. Causa (Montreal, Laval, Oxford); Hon. Fellow Oriel College, Oxford—Ethnologist and Folklorist, National Museum of Canada, Ottawa, Ont. Born Ste. Marie de Beauce, Quebec, March 5, 1883, son of the late Charles and the late Marie Virginie (Morency) Barbeau. Educated: Laval University (B.A., 1903; LL.L., 1907); Rhodes Scholarship, 1907-10; Oxford University (B.Sc. and Dipl. Anth.); La Sorbonne, Paris, France. Author of numerous historical treaties on Indians, Mythology, Folk Songs, Linguistics, etc. Gold Medal, Royal Society of Canada. Gold Medal, Banff School of Arts; University of Alberta. Residence: 260 MacLaren St., Ottawa, Ont.

ROBINSON, Eallien Louise (Mrs. Peter L.) — Supt.-in-Chief, St. John Ambulance Brigade; Past National President, The Imperial Order Daughters of the Empire; Director, Canadian Cancer Society, Toronto, Ont.; Trustee, Laughlen Lodge. Born Toronto, Ont., July 20, 1914, daughter of Thomas Crawford-Brown and Eallien Melvin-Jones, both of Toronto. Educated: Harvergal College; Miss Edgar's and Miss Cramp's Mlle Manileve's, Paris, France. Has one daughter and one son. Club: Toronto Hunt; Badminton and Racquet. Presbyterian. Residence: 45 Hillholm Rd., Toronto, Ont.

FLEISCHMAN, Alvin—Executive Vice-President, Marketing, and Director, The House of Seagram Ltd., 1430 Peel Street, Montreal, Quebec. Born Philadelphia, Pa., U.S.A. December 9, 1922, son of Samuel and Florence (Frank) Fleischman. Edu-

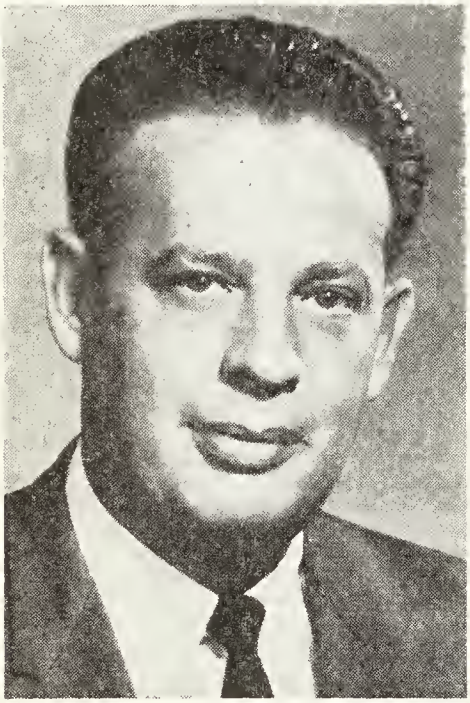

ALVIN FLEISCHMAN

cated; West Philadelphia High School, Philadelphia, Pa.; graduate of Penn State University and did post graduate work at the Wharton School of Finance and Commerce at the University of Pennsylvania. Joined Seagram Distillers in the United States in 1951, became Western Division V. O. Brand Manager. In 1962, was appointed Western Division Manager for Calvert Distillers Company, became National Sales Manager of the American Calvert firm in 1964 and rose to the post of Vice-President and General Sales Manager of Calvert in 1966. In 1967, promoted to executive Vice-President, Frankfort Distillers and in January 1968, Executive Vice-President, Marketing for the House of Seagram. Active service U.S. Army, Pacific Theater of Operations. Member: Pi Lambda Phi Fraternity. Married Doris, daughter of S. Trachtman, June 4, 1950 and has two sons (Larry and Marc). Recreations: golf, hunting, fishing. Jewish. Residence: 45 Glenmord Road, Hampstead, Que.

OLSON, The Honourable H. A. (Bud) P.C.—Minister of Agriculture for Canada, House of Commons, Ottawa, Ont. Member of Parliament and Farmer-Rancher. Born Iddesleigh, Alta., Oct. 6, 1925, son of Carl M. and Alta M. (Perry) Olson, both of Norway. Educated: Iddesleigh and Medicine Hat, Alta. Acquired own farm, Southern Alta., 1949 (operated ever since); Operated General Store, Iddesleigh, Alta., 1946-56; Elected to Parliament (Social Credit), 1957; Re-elected, 1962, 1963, 1965, 1968; Joined Liberal Party, Sept. 1967; President, Farmers' Stockman Supply Ltd., Medicine Hat, Alta., 1962-66; Appointed Minister of Agriculture for Canada, 1968. Member of Delegations of Parliamentarians to Russia, Czechoslovakia, Nigeria, England and Japan. Led discussions on trade with Soviet Officials, as a member of first Canadian Parliamentary Delegation to U.S.S.R. Member of Canadian Delegation to Washington to discuss Canada-United States trade relations. Member of Canadian Delegation to United Nations in Nov. 1966. Served on standing committees on Agriculture, Forestry and Rural Development, Transportation and Communication and Consumer Credit. Married Marion Lucille McLachlan, daughter of J. W. McLachlan, Grand Forks, B.C., Jan. 26, 1947; has one son (Horace Andrew) and three daughters (Juanita Carol, Andrea Lucille and Sharon Lee). Clubs: Interparliamentary Union; Commonwealth Parliamentary Assoc.; Nato Parliamentary Assoc. Liberal. Residence: 10 Rebecca Crescent, Ottawa.

IRVINE, Christina Isabella, B.Comm., C.A. — Dean of Women, Dalhousie University, Shirreff Hall, Halifax, N.S. Born Regina, Sask., daughter of the late Wilbur Wesley Irvine and Mary Irvine of Halifax, N.S. Educated: Bridgetown public school; Dalhousie University, B.Comm. Bank Clerk, Royal Bank of Canada, Bridgetown; Assessor, Dept. of Succession Duties, Halifax; Audit Clerk, Gurnham & Hanright, Chartered Accountants, Halifax; Member, Institute of Chartered Accountants in Nova Scotia. Society: Pi Beta Phi Fraternity. Presbyterian. Residence: Shirreff Hall, Dalhousie University, Halifax, N.S.

ROY THOMAS HUNT

HUNT, Roy Thomas — President and Managing Director, Gestetner (Canada) Limited, est. 1881, complete range of Stencil Duplicators, 849 Don Mills Rd., Don Mills, Ont. Born Toronto, Ont., April 27, 1925, son of Alfred T. Hunt and Ada (Howard) Hunt. Educated: Upper Canada College, Toronto, Ont. Started career with Gestetner working as a driver during summer vacations prior to graduating. Worked with the Company in Toronto in various capacities and in Machine Selling, 1945; assisted in forming American Company in 1950; worked as Field Supervisor in Yonkers, N.Y., 1950-55; Manager Toronto Branch, 1956; Assistant General Manager, 1957-59; General Manager, 1959-63; appointed Managing Director, June 1, 1963; President, 1965. Served with R.C.A.F., 1943-45. 1st Vice-President, St. George's Society; Canadian Business Equipment Manufacturers Association; Canadian Manufacturers Association. Married Violet Brooks, daughter of Harry Brooks, Sept. 30, 1950; has two sons (Bryan and Howard). Clubs: Granite; Ontario; Metropolitan Toronto Board of Trade; Rotary Club of Toronto; The Canadian Club. Recreations: swimming and flying. Anglican. Residence: 16 Saintfield Ave., Don Mills, Ont.

COLLIER, David Barr, B.Sc.—Vice-President, General Manager and Director, Northwestern Utilities Ltd., est. 1923, production, transmission, distribution of Natural Gas, 10040-104 St., Edmonton, Alberta. Born Saskatoon, Sask., Oct. 19, 1916, son of Alfred Clinton Collier of Georgetown, Ont., and the late Celia Winifred Collier. Educated: Camrose; Calgary; University of Alberta, 1935-39 (B.Sc., Civil Engineering, 1939). Junior Engineer, Northwestern Utilities Ltd., Edmonton, Alta.,

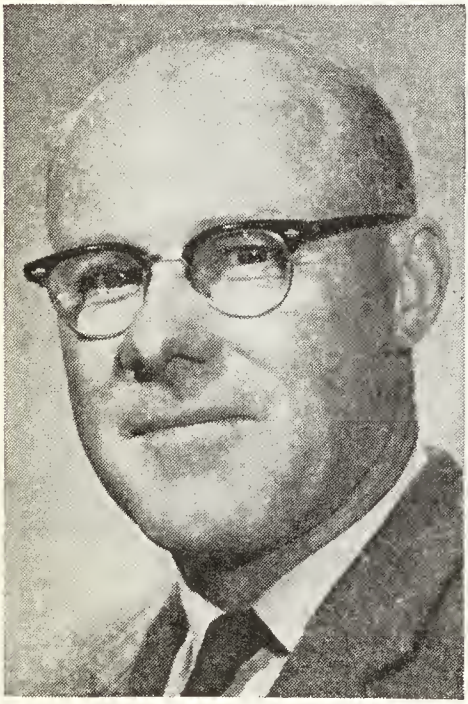

DAVID BARR COLLIER, B.Sc.

1939; Transmission Engineer, 1948; Senior Engineer, 1950; Manager, Production & Transmission, 1953; General Manager, 1965-68; Vice-President, General Manager & Director, March 1968. Member: Engineering Institute of Canada; Alberta Professional Engineers. Married Helen Echo Collier, daughter of the late Jack Barber, Jan. 6, 1943; has two sons (Peter Lawrence and Michael David) and one daughter (Beverly Helen). Clubs: Edmonton Petroleum; Mayfair Golf & Country. Recreations: golf, fishing. Protestant. Residence: 8924-140 St., Edmonton, Alta.

FORTIER, Jacques E., B.A., M.Sc., C.A., C.G.A., R.I.A. — Chartered Accountant, Partner, Chabot, Fortier, Hawey, Touche, Ross, Bailey & Smart, Chartered Accountants, 880 Chemin Ste-Foy, Quebec, Que. Partner, P.S. Ross & Partners, Management Consultants. Born Quebec, July 3, 1921, son of the late Emile Fortier and the late Rose Donovan, both of Quebec. Edu-

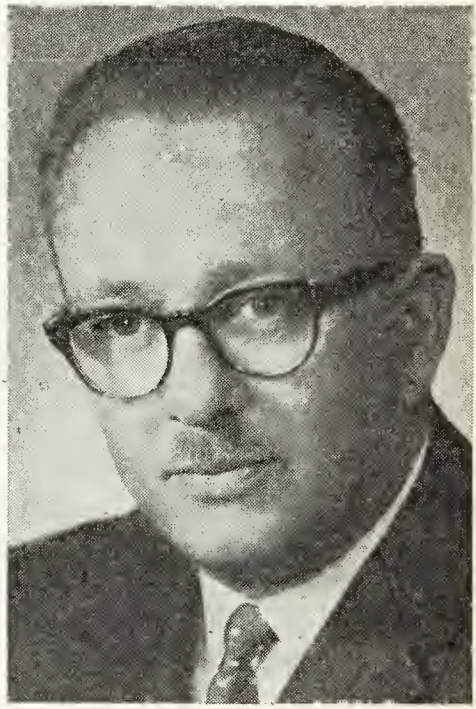

JACQUES E. FORTIER, B.A., M.Sc., C.A., C.G.A., R.I.A.

cated: College des Jesuites, Quebec; Laval University, Faculty of Commerce. Auditor, Boulanger, Fortier & Rondeau, Quebec, 1945-50; Partner, Chabot, Fortier, Hawey, 1950; Partner Touche, Ross, Bailey & Smart, June, 1962; Member: Quebec Board of Trade; Anciens de Laval (Treas., Cobeq, 1963-64, General Secretary 1965); Canadian Institute of Chartered Accountants. Certified General Accountants Association, Society of Industrial Accountants of Canada. Married Aline Fontaine, daughter of the late Louis Fontaine, Dec. 1, 1951; has one son (Jean). Clubs: Cercle Universitaire; Garrison; Club de golf de Cap Rouge. Society: Canadian Cancer Society. Recreations:

golf, fishing, yachting. Roman Catholic. Residence: 1045 Mont St. Denis, Quebec, Que.

MATCHETT, John Boyd, B.A. — President, Cara Operations Ltd., activities in the food service industry are largely as-

JOHN BOYD MATCHETT, B.A.

sociated with transportation, providing airline meals at major airports, operating restaurants, lounges, coffee shops, gift shops and newstands in Canada; Director, Air Chefs Inc. Born Hamilton, Ont., June 19, 1923, son of Lloyd L. and Marian (Boyd) Matchett, both of Toronto, Ont. Educated: University of Toronto Schools; University of Toronto (B.A.); London School of Economics, London, Eng. Massey-Ferguson, Canada and U.S.A., 1948; Europe, England and France, 1949-52; General Manager one of operating Divisions of Massey-Ferguson, France, 1955-59; Management Consultant with Urwick-Currie Ltd., Toronto, 1959-62; General Manager, Cara Operations Limited, Toronto, June 1962; Vice-President, June 1963; Director, Jan. 1964; Executive Vice-President, June 1965; President, 1969-. Served with R.C.N.V.R., 1942-45 as Lieutenant. Now holds retired rank of Lieut. Commander. Married Ottilie Rose (Huycke), daughter of George Meredith Huycke, Q.C. of Toronto, March 13, 1954; has two sons (John and Robin) and one daughter (Rosalie). Clubs: Badminton & Racquet; University (Toronto (President, 1968); Osler Bluffs Ski (Director). Society: Kappa Alpha Fraternity. Recreations: squash, tennis, skiing. Anglican (Member, Grace Church on the Hill). Residence: 43 Dunvegan Road, Toronto 7, Ont.

HARKNESS, Hon. Douglas Scott, P.C., G.M., E.D., B.A. — Representative of Calgary Centre; Former Minister of Nat.onal Defence, Dominion of Canada, Ottawa, Ont. Director, Metropolitan Trust Company, Toronto. Born Toronto, Ont., March 29, 1903, son of William Keefer Harkness and Janet Douglas Scott, both of Scotch descent. Educated: Central Collegiate, Calgary, Alta.; University of Alberta, B.A. Farmed and taught School in vicinity of Red Deer, later moving to Calgary prior to outbreak of war in 1939. Upon demobilization in 1945, purchased a farm at De-Winton, Alta., just South of Calgary, which he still operates. Sworn of Privy-Council and appointed Minister of Northern Affairs and National Resources and Acting Minister of Agriculture, June 21, 1957; appointed Minister of Agriculture on Aug. 7, 1957, and relinquished the portfolio of Northern Affairs and National Resources on Aug. 21, 1957; appointed Minister of National Defence, October 11, 1960. Elected for Constituency of Calgary East, 1945; re-elected, 1949; following redistribution of seats in 1952, constituency changed to Calgary North. Elected 1953, 1957, 1958, 1962, 1963, and 1965. Re-elected in general election, 1968, now representing constituency, Calgary Centre. Served overseas from 1940-45 in Britain, Sicily, Italy and Northwest Europe as a Major and Lieutenant-Colonel (RCA) for the last year as Commanding Officer of the 5th Anti-Tank Regt. of the 4th Armoured Division. Awarded the George Medal, and was Commanding Officer 41st Anti-Tank Regt. (S.P.), R.C.A. (Reserve Army) 1946-49. Married Frances Elisabeth MacMillan, daughter of James Blair MacMillan of P.E.I. and Calgary, Aug. 3, 1932; has one

son. Clubs: Ranchmens; Calgary Petroleum; Rideau, Ottawa; Member of Alberta Military Institute; Calgary Branch No. 1 of the Canadian Legion, B.E.S.L. Recreation: golf. Progressive Conservative. Presbyterian. Residence: 4232 Elbow Drive, Calgary and Ottawa, Ont.

PERRY, Ralph Donald — Director, Cominco Ltd., Trail, B.C.; Vice-President and Director, West Kootenay Power and Light Company Limited; Director: Pacific Coast Terminals Company Limited; Pacific Coast Bulk Termnials Ltd.; Pine Point Mines Ltd.; Cominco American Inc.

RALPH DONALD PERRY

(Spokane, Wash.); Western Canada Steel Ltd. Born Hampton, N.B., Sept. 4, 1908, son of the late Horace Greeley and Helen Lulu (Page) Perry of Wolfville, N.S. Educated public and high schools, Wolfville, N.S.; Acadia University (B.A., B.Sc., 1927); Queen's University, postgraduate work, 1927-28. Advanced Management Program, Harvard Graduate School of Business Administration, 1949. Joined the staff of Cominco Ltd. (formerly The Consolidated Mining and Smelting Company of Canada Limited), Trail, B.C., 1928; Refinery staff; Research Engineer, 1929; appointed General Foreman, 1940; Assistant Superintendent, 1941; Superintendent of Refineries, 1944; was made Labour Relations Officer for the Company, 1945; General Superintendent of Research and Development for all operations of the Company, 1946-49; Administrative Assistant, 1949; Assistant General Manager, 1951; General Manager, 1952; Vice-President and General Manager, 1956; Director, 1958; Vice-President, Director and General Manager, 1958-63; Vice-President, Finance, 1964-66; Executive Vice-President, 1966; retired, May 1969. Member: Canadian Institute Mining and Metallurgy; Engineering Institute of Canada. Honourary Doctor of Civil Law, Acadia University, 1966. Married Mary Unsworth Bishop, daughter of the late Arthur Henderson Bishop, August 22, 1936; has one son (Ralph Donald, junior). Clubs: Royal Montreal Curling; Vancouver; Ranchmen's (Calgary). Society: A.F. & A.M. (Past Master). Recreations: golf, curling, fishing. Office: 630 Dorchester Blvd. W., Montreal, Que. Residence: 250 Clarke Ave., Westmount, P.Q.

BENSON, The Hon. Edgar John, P.C., B.Comm., C.A., F.C.A.—Minister of Finance, Government of Canada, House of Commons, Ottawa, Ont. Born Cobourg, Ont., May 28, 1923, son of Franklin Muriel and Julia Ann Benson, both of Cobourg, Ont. Educated: Cobourg Public and Secondary; Queen's University, B.Comm., C.A. (1952), F.C.A. (1965); Chartered Accountant, England, Leonard, MacPherson, Kingston, 1952; Assistant Professor of Commerce, Queen's University, Kingston, 1952-62; Federal Member of Parliament for Kingston, 1962; Re-elected, 1963; Appointed Parliamentary Secretary to Minister of Finance, 1963; Minister of National Revenue, 1964; Re-elected Member of Parliament, 1965; Continued Minister of National Revenue and appointed President of The Treasury Board, Oct. 3, 1966; Appointed Minister of Finance, April 20, 1968. Served in Canadian Army, 1941-1946 in Great Britain, France, Holland, Germany. Married Marie Louise Van Laar, 1945; has three sons (Robert, Paul, Peter) and one daughter

(Nancy). Liberal. Protestant, United Church of Canada. Residence: 44 Strathcona Cresc., Kingston, Ont.

RUSH, Maurice Walcott, B.A., B.Com. — Mining Company Executive; Director: American-S. African Investment Co. Ltd.; Charter Consol. Ltd.; Engelhard Minerals and Chemicals Corporation; Rand Selection Corp. Ltd. Born Vryburg, S. Africa, April 25, 1910, son of William W. and Margaret (Mackay) Rush. Educated: University of

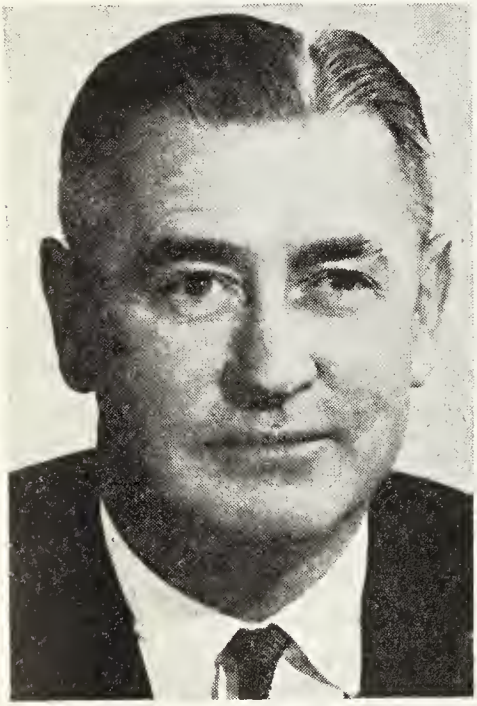

MAURICE WALCOTT RUSH, B.A., B.Com.

Capetown, S. Africa, B.A., B.Com., 1931. Chartered Accountant, S. Africa. With Deloitte, Plender, Griffith, Annan & Co., Johannesburg, S. Africa, 1932-34; Anglo American Corp. S. Africa, Ltd., 1935; Executive Director, 1961; Resident Director, N. America, 1963; Chairman of the Board, Hudson Bay Mining and Smelting Co., Ltd., 1964; President, Anglo American Corp. Canada Ltd., 1966. Served with S. African Army, 1940-45. Married Winnifred M. E. Watermeyer, Sept. 12, 1936; has four children (Robin W., William K., Margaret (Mrs. R. M. S. Marx) and Elizabeth). Residence: 297 Russell Hill Rd., Toronto 7, Ont.; Office: P.O. Box 28, Toronto-Dominion Centre, Toronto 1, Ont.

DARBYSON, Earl Grant — President, Facs Limited, est. 1967, data centers across the country, 230 Lesmill Rd., Don Mills, Ontario. Director: Ontario Data Processing Limited; Applied Computers International Corporation; D.P.S. Inc.; Think Inc.; Specialized Printing Services of Toronto, Limited; Simplified Business Services of Canada Limited; Robert Grimson Co. Ltd.;

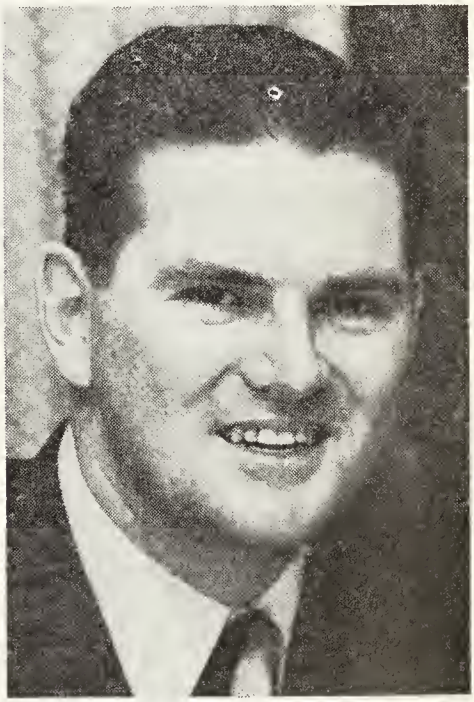

EARL GRANT DARBYSON

Tab-Fax Service Burdan Inc.; Facs Data Centers Inc. Born Montreal, May 18, 1932, son of Gerald Clifford, Montreal and Myrtle Louise Darbyson, Stratford, Eng. Educated: Humberside Collegiate; Parkdale Collegiate; University of Toronto. Accountant, Griffith Labs, Toronto, 1953-55; Salesman, McBee Co., Toronto and Montreal, 1955-62; President: Canadian

Systems Printing Ltd., 1962-67; Facs Limited. Toronto, 1967-. Member: ADAPSO, American Data Processing Service Organization (NYC); DPMA, Data Processing Management Association (Toronto); Director, Association of Canadian Franchisors. Married Margaret Helen Carter, daughter of the late Charles Carter, Sept. 16, 1955; has three daughters Kimberly-Ann, Wendy-Lee and Caron-Lynn). Clubs: Toronto Board of Trade; Port Credit Yacht; Gyro (Past President); Talisman Ski. Society: Freemason, Sudbury Lodge 398. Recreations: swimming, skiing and boating. Anglican. Residence: 1540 Oak Lane, Mississauga, Ont.

BURTON, Edgar Gordon (Ted) — Vice-President, Toronto Area (and Director), The Robert Simpson Company Limited, est.

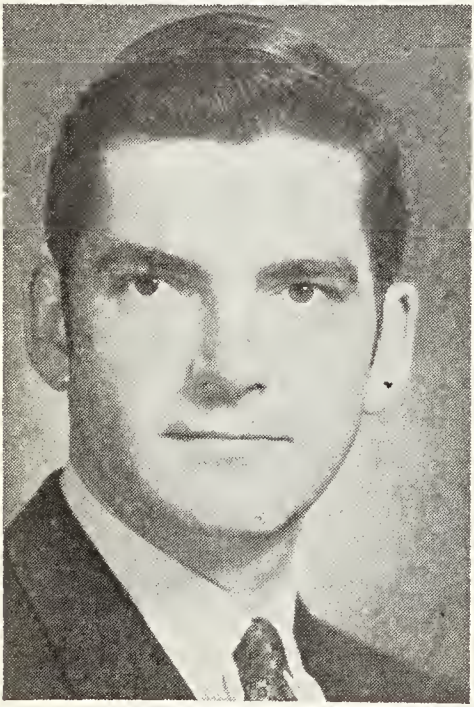

EDGAR GORDON (TED) BURTON

1872, department store, 176 Yonge St., Toronto 1, Ont. Born Toronto, Ont., Jan. 14, 1935, eldest son of the late Edgar Gordon of Toronto and Clayton Callaway Burton of Atlanta, Georgia. Educated: Upper Canada College; Trinity College, University of Toronto. With Simon Frères S.A., Brussels, Belgium (Import-Export operations), 1953; Gimbel-Saks, Paris, France, 1954; Salesman, The Robert Simpson Company Limited, 1955; Section Head, 1956; Management Trainee, 1957; Assistant Divisional Merchandise Manager, J. L. Hudson Co., Detroit, 1957-59; Assistant Manager: Research and Planning, The Robert Simpson Company Limited, 1959; Ladies' Coats and Suits, 1960; Merchandise, Manager, Yorkdale Store, 1961; Assistant Merchandise Manager, Fashions, Toronto Area, 1962; Assistant General Manager: Montreal Area, 1965; Toronto Area, 1968; Vice-President, and Director, Toronto area, 1969. Member of the Board of the Canadian Heart Foundation; Vice-President, Quebec Heart Foundation (Chairman, 1968); Member: Board of Trustees, Art Gallery of Ontario; Toronto General Hospital; Executive Council of the World Convention Churches of Christ (Disciples); Board of the Alumni Association of Psi Upsilon Fraternity; Board of Trade of Metropolitan Toronto. Married Jane Sutherland Cody, daughter of Mr. and Mrs. Donald Cody, Toronto, Sept. 3, 1957; has two sons (Gregory James and David Edgar) and two daughters (Jeanne Louise and Nancy Anne). Clubs: Granite, Rosedale Golf, Badminton and Racquet, Canadian Club (all of Toronto); Saint James's, Kanawaki Golf (both of Montreal); Seigniory (Quebec). Societies: A.F. & A.M. (Harcourt); Psi Upsilon. Recreations: squash, golf and farming. Church of Christ (Disciples). Residences: 230 Russell Hill Rd., Toronto 7, Ont. and Greenbrook Farm, King, Ont.; Office: 176 Yonge St., Toronto 1, Ontario.

ROBICHAUD, Most Rev. Norbert — Archbishop of Moncton, New Brunswick. Born St. Charles, Kent Co., N.S., April 1, 1905, son of Marcel Robichaud and Natalie Gallant. Educated: St. Ann's Coll., Church Point, N.S.; Holy Heart Semy., Halifax, N.S.; Pontifical Inst. Angelicum, Rome, D.D., 1938; St. Joseph's Univ., D.Ph., 1943; Univ. of Montreal, Doctorate in Arts, 1946. Ordained priest, May 1, 1931; consecrated Archbishop of Moncton, N.B., Sept. 8, 1942, by His Excellency Monseigneur Ildebrando Antoniutti, Apostolic Delegate of Canada and Newfoundland in the Cathedral of Our Lady of the Assumption. Enthroned on the same date. Residence: Chartersville, N.B. Postal address: Box 248, Moncton, N.B.

EDWARD KERR TURNER

TURNER, Edward Kerr — President, Saskatchewan Wheat Pool, est. 1924, grain handling, livestock marketing, vegetable oil processing, flour milling, printing and publishing, farm supplies, Wheat Pool Building, Albert and Victoria, Regina, Sask. Born Maymont, Sask., Apr. 6, 1927. Educated: Maymont High School; School of Agriculture, University of Saskatchewan; graduate of the Banff School of Advanced Management. Member, Wheat Pool Committee, Maymont, 1951-57; Delegate, Saskatchewan Wheat Pool, District 16, 1957-60; Director, 1960-66; 1st Vice-President, Regina, 1966-69; President, June 1969. Member: President, Co-operative Development Association of Saskatchewan; Executive Member: Board, Western Co-operative College; Co-operative Union of Canada; Member of the Board: Canadian Co-operative Wheat Producers Limited; Pool Agencies Limited; Pool Insurance Company. Member of the Canadian contingent which participated in the Duke of Edinburgh's Third Commonwealth Conference in Australia, 1968. Toured India as member of agricultural group to observe agricultural production and marketing and Canadian Aid Programs in that country, 1966. Married Patricia Melville Bright, July 5, 1950; has three daughters (Janice, 16, Joy, 15 and Jill, 11). Societies: Past Secretary, Maymont Board of Trade; Member, Committee of Stewards, Maymont United Church; President, Maymont Home & School Association. Recreations: sports enthusiast. United Church. Residence: 1527 Parker Avenue, Regina, Sask.

McWILLIAM, Johnston Ernest, B.S.A., M.S.A. — Agronomist, President, Winnipeg Grain Exchange, The Winnipeg Grain Exchange, est. 1887, marketing, 678 Grain Exchange, 167 Lombard Ave., Winnipeg 2, Man. Born Boyle, Ireland, Oct. 10, 1914, son of Johnson and Henrietta (Kane) McWilliam, both of Boyle, Ireland. Educated: Olds Agricultural School, Alta.; Ontario Agricultural College, Guelph, Ont. (B.S.A., M.S.A.). Began career as Cereal Plant Breeder, Ontario (Guelph) Agricultural College, Guelph, Ont., 1937-42; Mill Manager, Dewart Milling, Peterborough, Ont., 1945-55; Assistant President, Stanford Seed Co., New York, N.Y., 1955-65; Director of Education & Merchandising, W. R. Grace & Co., Kansas City, Mo., 1965-67. Member: American Society of Agrologists; Winnipeg Chamber of Commerce. Joined Canadian Army, 1942; Attended War Staff College in Kingston, Ont., 1943. Discharged 1945, with rank of Captain. Married Gladys Mary Briggs, daughter of Alexander Briggs, Nov. 3, 1941; has two sons (Johnston Ernest and Scott Michael) and two daughters (Mrs. David C. Tanner and V. Maureen). Club: Carleton, Winnipeg. Recreations: golf, skiing, fishing. Residence: 788 Montrose St., Winnipeg 9, Man.

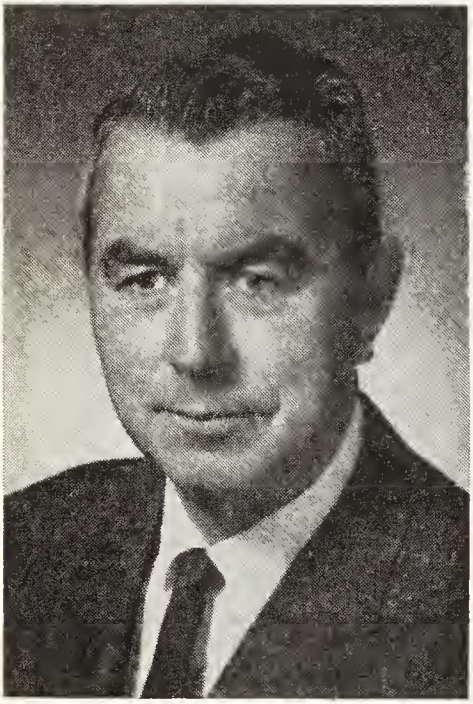

JOHNSTON ERNEST McWILLIAM

STREET, Thomas George, Q.C.—Chairman, National Parole Board, est. 1959, 116 Lisgar St., Ottawa, Ont. Born Thorold, Ont., Jan. 4, 1916, son of James Cunard and Marjorie Marie (MacTavish) Street, both of Welland, Ont. Educated: Welland Public and High Schools, Osgoode Hall Law School. Called to the Bar of Ontario. Created Q.C., Nov. 1960. Barrister, Macoomb, Macoomb and Street, Welland, 1939-41, 1946-47; Magistrate, City of Welland, 1948-59; Judge, Juvenile Family Court, 1956-59; Chairman, National Parole Board, Ottawa, since 1959. Member, Canadian Bar Association; Hon. Member, Canadian Association of Chiefs of Police; Hon. Life Member, Ontario Magistrates' Association. Jr. Chamber of Commerce of Welland(President, 1941). Served 4 years in Canadian Active Army, 3 years Overseas; Saskatoon Light Inf. 1st Div. Sicily, Italy; Air Liaison Officer, Yugoslavia, Greece and Corsica; wounded in Sicily; returned to Canada with 48th Highlanders, rank of Capt.; O.C. 170th Batty. of 57th Light Anti-Aircraft Regt., Welland, rank of Major, 1947-52. Married Beverly Joan Rolph, daughter of John H. Rolph, Dec. 27, 1941; has two sons (Douglas Alan, Thomas George) and one daughter (Linda Marjorie). Clubs: Rideau; Royal Ottawa Golf; Rotary, Welland (Past-President, Member of 17 years). Recreations: golf, fishing, riding, skiing. Residence: 1882 South Haven Place, Ottawa, Ont.

YOUNG, Alan V., LL.D.—Chairman of Board, Hamilton Cotton Co., Ltd., Hamilton, Ont. Chairman of Board and President, Cosmos Imperial Mills Ltd. Born Hamilton, Ont., June 8, 1886, son of James M. and Georgina (Vernon) Young, both of Hamilton, Ont. Educated: Lakefield and Upper Canada College (1899-1902); LL.D., McMaster University. Joined Hamilton Cotton Co., 1907; became President and General Manager, 1915. Married Edna Greening, daughter of Samuel O. Greening, Hamilton, Ont., 1911; has one son and two daughters. Clubs: Hamilton Golf and Country; University (Toronto); Tamahaac. Recreation: golf. Conservative. Residence: Hamilton, Ont.

HIS EMINENCE JAMES CHARLES CARDINAL McGUIGAN

McGUIGAN, His Eminence, James Charles Cardinal — Archbishop of Toronto. Born Hunter River, Prince Edward Island, Nov. 26, 1894, son of George Hugh and Anne (Monoghan) McGuigan. Educated: Prince of Wales College, Charlottetown, 1908-11: St. Dunstan's University, 1912-14; Laval Univ., B.A., 1914; Grand Seminary, Laval, 1914-18; Doctorate in Theology, 1918. Ordained May 26, 1918; Professor at St. Dunstan's, 1918-19; Secretary to Most Rev. Henry O'Leary, Archbishop of Charlottetown and afterwards Archbishop of Edmonton; Accompanied Archbishop O'Leary to Edmonton as Secretary, 1920; Chancellor, Edmonton Archdiocese, 1922-23; Vicar General, 1923-30; Rector, St. Joseph's Cathedral, Edmonton, 1925-27; Rector, St. Joseph's Seminary, Edmonton, 1927-30. Postgraduate studies at Catholic University of America (Canon Law), 1927; Dean, Edmonton District, 1927, Protonotary Apostolic, 1927; Archbishop of Regina, consecrated May 15, 1930; transferred to Toronto, Dec. 22, 1934; entroned March 20, 1935; Honorary degree, LL.D., Catholic University of America, Nov. 13, 1939; Honorary degree LL.D., Niagara University, 1942; Assistant at Pontifical Throne and Roman Court, Oct. 1943; created Cardinal, Feb. 18, 1946, Titular church in Rome, Santa Maria del Popolo; appointed Papal Legate a latere to Marian Congress, Ottawa, June 1947. Honorary degree LL.D., University of Toronto, June 2, 1948. Honorary degree D. de L'Un., Laval University, 1952. Residence: 264 Old Yonge St., York Mills, Willowdale P.O., Ont.

McENTYRE, Peter Michael, B.Com., C.A., C.F.A. — Chartered Accountant; Vice-President and Secretary, Commercial Trust Company Limited, est. 1939, trust company, Room 2875, 630 Dorchester Boulevard West, Montreal, Que.; Chairman of the Board, Canada Cement Company Limited; Director: Canada Steamship Lines Limited; Markborough Properties Limited; St. Lawrence Sugar Limited. Born Westmount, Que., August 15, 1917, son of John and May (Gear) McEntyre, both of Montreal, Que. Educated: Areyle Public School ; Bishop's College School; McGill University (B.Cm., 1939; C.A., 1941; C.F.A., 1963). Student, Creak, Cushing & Hodgson, Montreal, 1939-41; Partner, 1946-48; Secretary-Treasurer, St. Lawrence Sugar Refineries Limited, Montreal, 1949-63; Vice-President and Secretary, Commercial Trust Company Limited, Montreal, 1964 -. Mayor of Westmount, Quebec; Governor, Sir George Williams University; President and Chairman, Boys' Clubs of Canada Endowment Fund. Alderman, City of Westmount, 1962-68. R.C.N.V.R., 1941-46. Married Katherine Creelman, daughter of Col. J. J. Creelman (deceased), March 15, 1941; has one son (David) and one daughter(Nancy). Clubs: University; St. James's; Montreal Badminton & Squash; Royal Montreal Golf. Church of England. Residence: 444 Clarke Avenue, Westmount, Que.

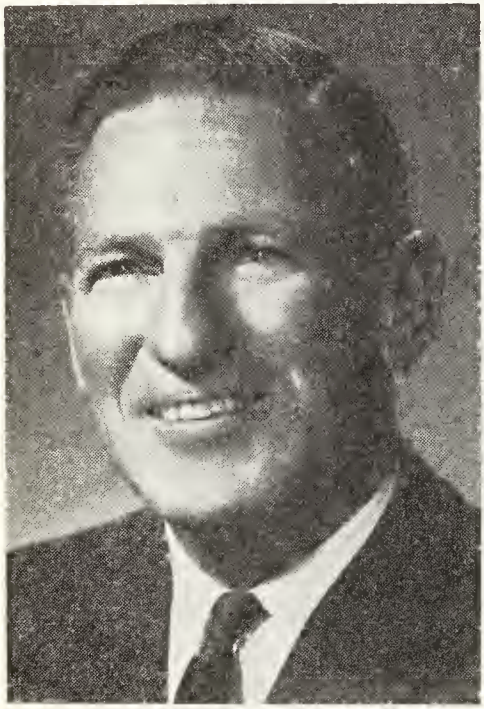

PETER MICHAEL McENTYRE, B.Com., C.A., C.F.A.

McKEEN, Honorable Stanley Stewart, O.B.E., K.St.J. — Member, the Senate of Canada; Chairman of the Board: McKeen and Wilson Ltd.; Straits Towing Limited; Union Steamships Limited. President, B.C. Marine Engineers & Shipbuilders Ltd. Director: B.C. Forest Products Limited; Model Sand & Gravel Company Limited; Chairman, Alberta Pacific Consolidated Oils Limited; Member: Vancouver Board of Trade (Past President); Vancouver Merchants Exchange (past president); B.C. Towboat Owners' Association (past President), Pacific Northwest Trade Association (President Emeritus); Member, Canadian Chamber of Commerce; Member of the Priory Council for Canada, Order of St. John; Member, Board of Governors, Pacific National Exhibition; Board of Governors. Vancouver, B.C., W.I.F.U. Football Club; Patron, Conquer Cancer Campaign, British Columbia Division; Member Board of Governors The Princess Margaret Children's Village. President, St. John Ambulance Association, British Columbia Branch. Born New Westminster, B.C., March 18, 1897, son of George Craig McKeen of Margaree, N.S. and Katherine (Stewart) of Prince Edward Island. Educated: Vancouver public and high schools and business college. With the Royal Flying Corps World War I. Captain and Paymaster, Second (R) Battalion Irish Fusiliers (Vancouver Regiment C.A.), World War II. Married Roxie Mae York, daughter of Andrew York of Meaford, Ont.; has two sons (Frederick Stanley and George Beverley) and one daughter (Roxie Joan); all served in the R.C.A.F., World War II. Clubs: Vancouver; Terminal City; Rideau (Ottawa); Country (Hull, Que.); Air Force Officers Assoc.; Capilano Golf & Country; Rotary (Past President); British Columbia Automobile; Royal Vancouver Yacht; Native Sons of British Columbia. Office: 1307 Burrard Building, Vancouver 5, B.C. Residence: 6251 N.W. Marine Drive, Vancouver, B.C.

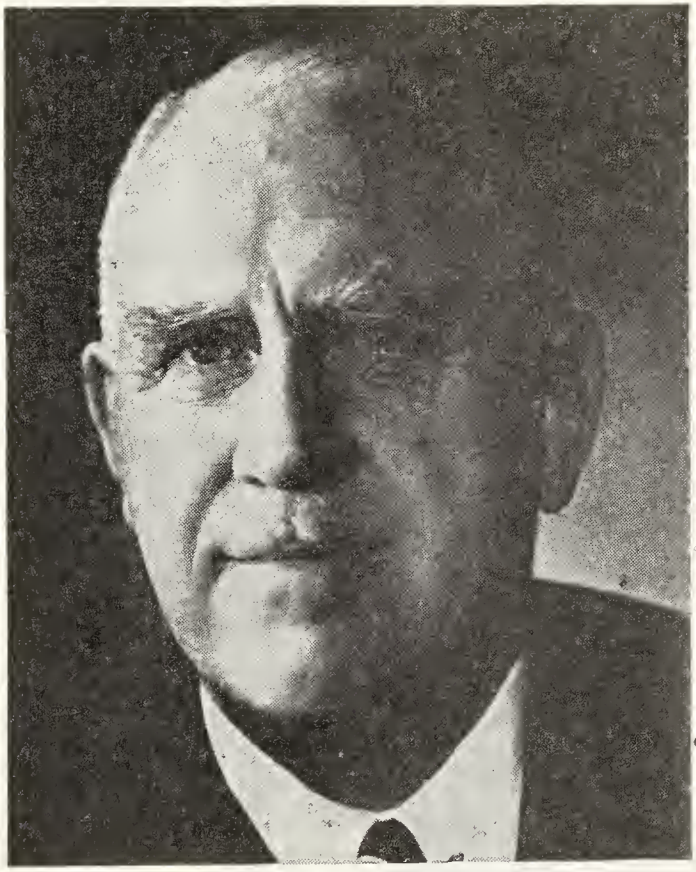

THOMAS SHERRIFF DUNCANSON

DUNCANSON, Thomas Sherriff—Director, Moore Corporation, Limited, 330 University Ave., Toronto 1, Ont.; Director: Canada Life Assurance Co.; National Trust Company. Born Edinburgh, Scotland, Nov. 15, 1896, son of James and Alice (Ronaldson) Duncanson. Educated: public schools, Toronto, Ont., Toronto Technical School. Began in the office of predecessor company of Moore Corporation Limited, Toronto, Ont., 1913; Comptroller, Canadian Wm. A. Rogers Silverware, Toronto, Ont., 1923-25; Secretary, Moore Corporation Limited, 1929; General Manager, F. N. Burt Co. Inc., Buffalo, N.Y., 1935; Vice-President and Director, Moore Business Forms, Inc., Niagara Falls, N.Y., 1946; elected President, Jan. 1955; Vice-President and Director, Moore Corporation Limited, Toronto, Ont., 1948; made Executive Vice-President, Moore Corp., 1952; elected President, Jan. 1955; Chairman, Jan. 1962 thru Dec. 1967. Married Jean McGill, Sept. 3, 1922; has one daughter (Dorothy Jean, Now Mrs. Chas. L. Walker). Clubs: York; National; York Downs Golf (Toronto, Ont.); Buffalo; Buffalo Country (Buffalo, N.Y.); Niagara (Niagara Falls, N.Y.). Presbyterian. Residence: 1088 Delaware Ave., Buffalo, N.Y. 14209.

HARRIS, William Walter, B.Sc., M.B.A., President, Inspiration Limited, mining services (contract diamond drilling), manufacturing diamond drilling equipment and supplies, construction and engineering, utilities services, 6865 De Maisonneuve, Montréal, Quebec. Born Ottawa, Ontario, Jan. 31, 1927, son of Austin Stirling Harris and Françoise Marie Cholette, both of Montreal. Educated: Catholic High School;

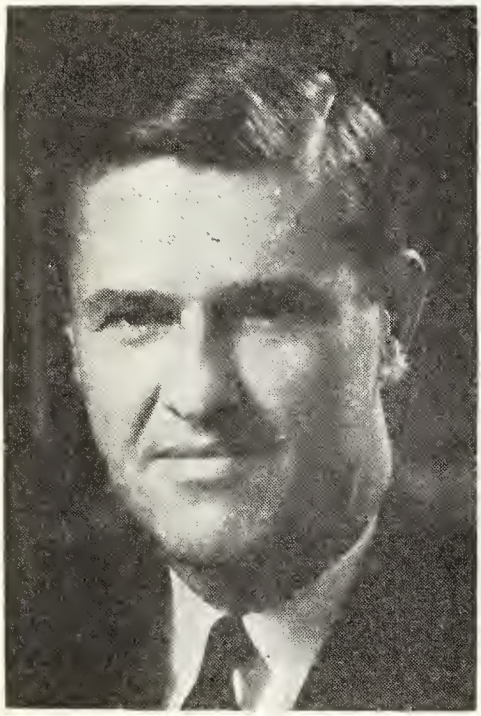

WILLIAM WALTER HARRIS, B.Sc., M.B.A.

McGill University (B.Sc.); Sir George Williams College; University of Toronto (M.B.A.). Development Chemist, Fred H. Levy Co., Montreal, 1950; Inspector Quality Control, Building Product Ltd., Montreal, 1951; Vice-President, General Manager, J. W. Kilgour & Sons Ltd., Beauharnois, 1962; General Manager, Turcot Paperboard Mills Co., Montreal, 1963; Vice-President Operations, Kruger Pulp & Paper Limited, Montreal, 1964; Executive Vice-President, Inspiration Limited, Montreal, 1967. Member: Montreal Board of Trade. Married Claire Emma Paradis, daughter of Jacques Paradis, June 21, 1952; has three daughters (Andrée, Nicole and Michèle). Club: Montreal Badminton & Squash. Society: Director, Les Grands Ballets Canadiens. Recreations: music, archeology, squash, skiing, sailing. Residence: 1381 Kenilworth, Mount Royal 305, Quebec.

PARKS, William Ralph, B.Sc.F., D.F.C. — Deputy Minister of Natural Resources, Government of Saskatchewan, est. 1930, Government of Saskatchewan, Resources Development, Administration Building, Regina, Sask.; Director, Prince Albert Pulp Company Limited. Born Fort William, Ont., Feb. 23, 1924, son of the late William Ralph Parks of Barrie, Ontario and of the late Queen Isobel North, of Fort William, Ont. Educated: Fort William Collegiate Institute, University of Toronto (B.Sc.F. 1949). Plant Forester and Woods Superintendent, Ontario Paper Co., Ltd. Gore Bay, Ont., 1949-53; Logging Engineer, Quebec North Shore Paper Co., Baie Comeau, P.Q., 1953-56, Director of Forestry, Saskatchewan Government, Sask. Prince Albert, Sask., 1956-65, General Manager, Sask. Timber Board, Prince Albert, Sask., 1965 (4 months), Deputy Minister Natural Resources Sask. Government, Regina, Sask. Member: Canadian Institute of Forestry; Canadian Pulp & Paper Assoc. Served four years with R.C.A.F. Distinguished Flying Cross. Married Dorothy Alleyne Thompson, daughter of Franklin William Thompson, Feb. 14, 1945; has two sons (Larry William; David Thompson) and one daughter (Susan Elizabeth). Clubs: Rotary; United Services Institute. Society: Master Mason. Recreations: golf, photography. Anglican. Residence: 4312 Garnet Street, Regina, Sask.

HALL, John Herbert — President, Conduits National Co. Ltd., est. 1903, manufactures pipe, tubing and electrical conduit, 33 Labatt Ave., Toronto, Ont. Secretary and Director, Piddington & Associates. Born Toronto, Ont., Jan. 4, 1929, son of Robert Dickson of Toronto and Mary Wright Lawson of Georgetown, Ont. Educated: U.C.C.; St. Andrews College; Union College. Served in Korea with 4 Fd. Regt., Royal Canadian Horse Artillery. Married L. Patricia Mummery, daughter of H. Mummery, May 17, 1957; has three sons (Grant, Andrew and Geoffrey) and one daughter (Patricia). Clubs: Badminton and Racquet; The Toronto Hunt; Toronto Golf; Beaumaris Yacht. Recreation: golf. Presbyterian. Residence: 1 Harper Gardens, Toronto 7, Ontario.

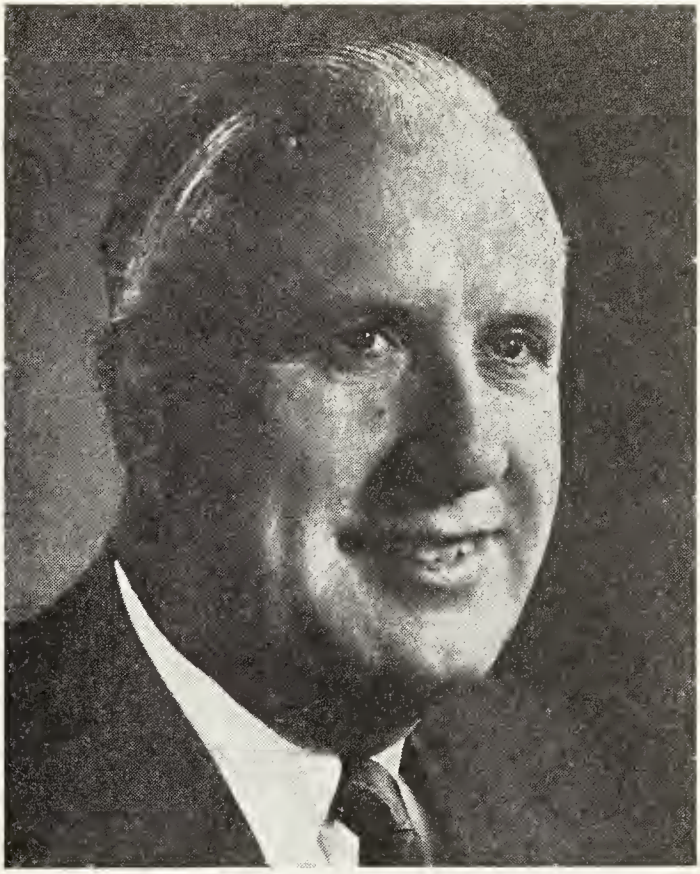

DAVID WADDELL BARR

BARR, David Waddell — President and Director, Moore Corporation Limited, 330 University Avenue, Toronto 1, Ont. President and Director: Moore Business Forms Ltd., Toronto; Moore Business Forms Inc., Niagara Falls, N.Y.; Dominion Paper Box Company Limited, Toronto; Kidder Press Company., Inc., Dover, N.H.; Stacy Machine Company Inc., Agawam, Mass. Born Bellshill, Lanarkshire, Scotland, April 6, 1910, son of the late James and Elizabeth (Waddell) Barr. Educated: Primary Schools and Airdrie Academy, Airdrie, Lanarkshire, Scotland; extension courses University of Buffalo, N.Y. Employed by Moore Corporation Limited in 1929 to present. Commenced with American Salesbook Co. Inc., Elmira, N.Y., a subsidiary of Moore Corporation Ltd., 1929; Comptroller, Gilman Fanfold Corp., Niagara Falls, N.Y., a subsidiary of Moore Corporation Ltd., 1937; appointed General Sales Manager of Gilman, 1941; General Sales Manager, Moore Business Forms Inc., Niagara Falls, N.Y., 1947-60; General Manager, Moore Business Forms Inc., Park Ridge, Illinois, 1960; Vice-President, Moore Business Forms Inc., 1962; appointed Executive Vice-President, Moore Corporation Limited, Toronto, Ont., 1966; President, 1968. Married Irene R. Sweeney, 1934; has two sons (James and David) and two daughters (Joan, now Mrs. William Mangan, and Nancy). Clubs: National (Toronto); Thornhill Country (Thornhill); Rotary (Toronto); Niagara (Niagara Falls, N.Y.); Canadian Club (New York); York Downs Golf & Country Club (Toronto).

[

MULLER, Jean Robert — Executive Vice-President, Canadian Liquid Air Ltd., Air Liquide Canada Ltée, manufacturers and distributors of industrial gases, medical gases and welding equipment, also designers and builders of cryogenic gas separation plants, 1210 Sherbrooke St. W., Montreal 110, Que. Vice-President and Director: American Air Liquide Inc., New York, N.Y.; Canadian Helium Ltd., Toronto, Ontario. Born Nomeny, France, Feb. 7, 1921, son of Georges Muller and Georgette (Davion) Muller. Educated: Prytanee Militaire, Ecole Navale and Ecole Transmission Ecoute Radar, France.

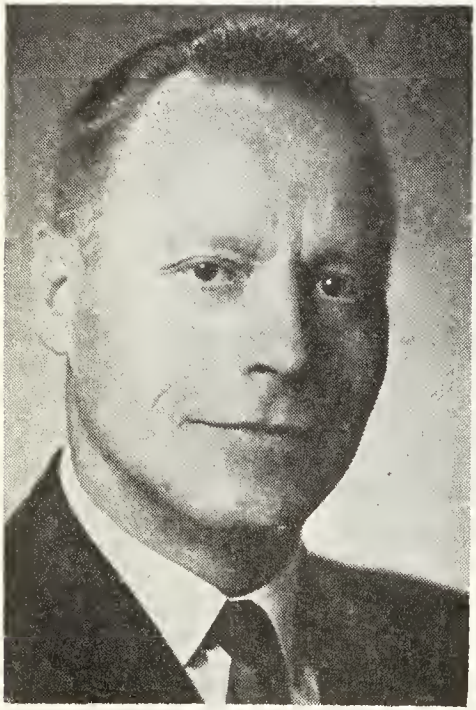

JEAN ROBERT MULLER

Officer, French Navy, 1939-1950. Presently Lt. Commander (Reserve). Chevalier of Legion of Honor, Croix de Guerre and Medaille d'Outre-Mer. Assistant Manager, On Pons Mure & Cie, Export Import, Oran, Algeria, 1950-1954; Process Engineer: L'Air Liquide, Paris, 1954; Engineering & Construction Division, Air Liquide Canada, 1955. Subsequently Manager, General Manager & Vice-President (1966), E & C Division. Executive Vice-President, Canadian Liquid Air Ltd., 1968. Member: American Institute of Chemical Engineers; Vice-President: La Chambre de Commerce Française (Montreal); Union Nationale Française (Montreal); Delegue au Conseil Superieur des Français de l'Etranger (Paris). Member, Mount Stephen Club (Montreal). Married Colette Cheneveau, daughter of Medecin General R. Cheneveau, Nice, France, March 3, 1942; has one son (Franck) and one daughter (Christine). Residence: 4735 Meridian Ave., Montreal, Que.

TREMBLAY, The Honourable Chief Justice Lucien, B.A., LL.M., LL.D. — Chief Justice of the Court of Queen's Bench and Chief Justice of Quebec, Old Court House, Montreal, Que. Born Verdun, Que., March 25, 1912, son of Joseph Tremblay and Marie Bois. Educated: Académie Richard, Verdun (1918-1925); Collège Séraphique, Three Rivers, Que. (1925-1931); Seminary of Philosophy, Montreal (1931-1933); Faculty of Law, University of Montreal (1933-1936); Bachelor of Arts (1933); Master in Law (1936); Doctor in Law (1944); LL.D. (hon.) Laval University; Chancellor, University of Montreal (Nov. 1967-). Clerkship with Mr. Alphonse Décary, Q.C., Mr. Joseph Blain, Q.C. and the Honourable Mr. Justice Edouard Fabre Surveyer; Admitted to the Bar of the Province of Quebec, July 1936; K.C., Nov. 1949; Practiced alone 1936-37; with Mr. Raymond Eudes, 1937-1944; with Messrs. Létourneau, Tansey, Monk, DeGrandpré, Lippé and Tremblay, then Létourneau, Monk, Tremblay, Forest, Godbout and Deschênes, 1944-1952; Tremblay, Monk and Forget; Tremblay, Monk, Forget, Bruneau and Boivin; Tremblay, Monk, Deschênes, Forget and Boivin, 1951-1961. Appointed, February 27, 1961, Chief Justice of the Court of Queen's Bench and Chief Justice of Quebec, effective April 1st, 1961; Lecturer in Civil Procedure at the Faculty of Law, University of Montreal, 1950 to 1959. Member Council of the Bar of Montreal and Council of the Bar of the Province of Quebec, 1953-1955; President La Corporation d'Habitations Jeanne-Mance, 1958-1961. Married Jeannine Martin, May 30, 1939; children: Monique, Pierre, Jean and Francois. Clubs: Cercle Universitaire de Montréal; Club St. Denis; Chapleau Fish and Game; Quebec Garrison; Montreal. Residence: 3493 Atwater Ave., Apt. 14, Montreal, Que.

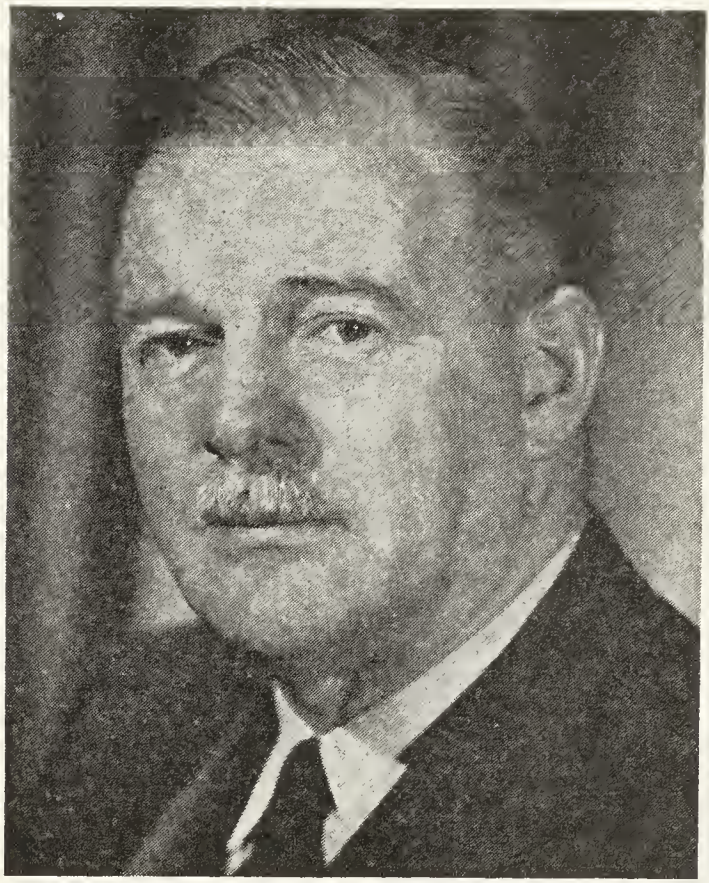

PERCY M. CROSBIE

CROSBIE, Percy M.—President, Crosbie & Company Limited, Merchants, Water Street, St. John's Newfoundland; President: Andcros Mining & Welding Supply Co.; Chimo Shipping Co.; Crosoils Ltd.; Holdings Corporation; Dominion Machinery & Equipment Co. Ltd.; Crosbie, Manson & McKinnon Ltd.; Crosbie Realty Ltd.; Vice-President, Transportation Services Ltd.; Director: Newfoundland Engineering & Construction Co. Ltd.; Leaseback Projects Ltd.; Managers Limited; Cartier Refined Sugars Ltd.; Newfoundland Distributors Ltd.; Kinsmen Boys' Clubs of Canada. Born St. John's, Newfoundland, 1912. Educated: Bishop Feild College and Prince of Wales College, St. John's Nfld.; St. Andrew's College, Toronto, Ont.; McGill University, Montreal, P.Q. Joined Crosbie & Company Limited (founded by his father) in 1931. Member, St. John's Board of Trade. Married; has two sons. Clubs: Kinsmen; Laurier; Murray's Pond Fishing. Recreation: fishing. Residence: Topsail Road, St. John's, Newfoundland.

SINCLAIR, Alfred George "Bill" — President and General Manager, Products Division, Canadian Johns-Manville, Co., Limited. President, Johns-Manville Overseas Ltd.; President and Director, Peace River Glass Fibres Ltd., Edmonton. Born Saskatchewan (Regina-Broadview). Educated: St. John's College, Winnipeg. Through summer vacations during schooling and following his schooling, was engaged in the engineering and construction field in Western Canada, principally on hydro-electric projects in

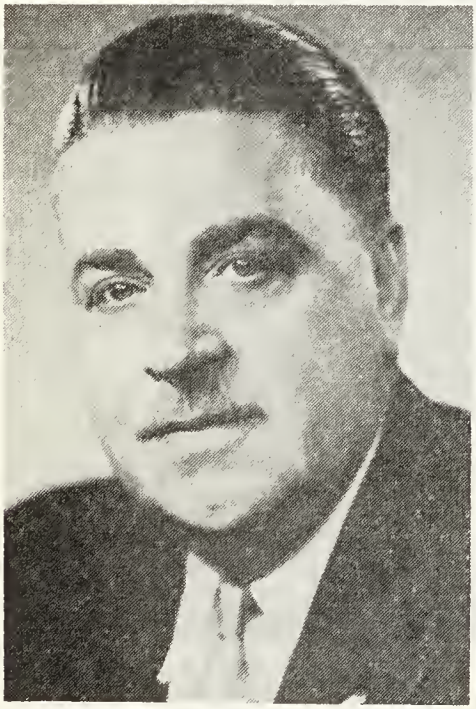

ALFRED GEORGE "BILL" SINCLAIR

Manitoba. Sales Engineer, Winnipeg District, Johns-Manville, 1934; prior to his appointment in 1958 as Assistant General Manager, had been General Sales Manager for eleven years; General Manager, Jan. 1959; President, April 1961-. Has served with the Canadian Army Officers Reserve since 1940. Is a member of Western Canada Military Institute. Clubs: Sales Research Club of Toronto; The Canadian Club of New York City; Canadian Railway (Montreal); Toronto Railway (Toronto); Rameses Shrine, Toronto; Mississaugua Golf & Country; Port Credit; Granite, Toronto; Saint James's, Montreal. Married and resides at 1570 Pinetree Crescent, Port Credit, Ont.

McLAY, Alexander Boyd, B.A., M.A., Ph.D.—Professor and Chairman, Dept. of Physics, McMaster University, Hamilton, Ontario. Born Toronto, Ont., March 7, 1901, son of the late Walter Scott William McLay of Woodstock, Ont., and the late Margaret (Boyd) McLay of Toronto. Educated: Normal Model School, Toronto, Ont.; University of Toronto Schools, Toronto, Ont.; McMaster University (B.A.); University of Toronto (M.A., Ph.D.). Research Associate of Physics, University of Toronto, Toronto, Ont., 1926-30; Assistant Professor of Physics, McMaster University, Hamilton, Ont., 1930-35; Associate Professor, 1935-44; Professor, 1944-60; Chairman, Dept. of Physics, 1950-56. Author of Papers in scientific journals, since 1922. R.C.N.V.R. as Lieut. Commander (SB), 1943-46; R.C.N. (R) as Lieut. Commander (SB), 1946-47; R.C.N. (R) as Commander, 1947-60, as Commanding Officer, University Naval Training Division, McMaster University. Married Cathcrine Lucy Drummond, daughter of Henry A. Drummond of Toronto (deceased), Dec. 22, 1926; has two sons and two daughters. Clubs: Fellow: Royal Society of Canada, American Physical Society; Member: Canadian Association of Physicists, Optical Society of America, Arctic Institute of North America. Recreations: gardening, carpentry and boating. Baptist. Residence: 130 Dalewood Crescent, Hamilton, Ont.

MERWIN, Benjamin Foote — Formerly President, Pineland Timber Co. Limited, 4 Lisgar St., Sudbury, Ont., now retired. Born Blue Mountain Lake, N.Y., April 14, 1897, son of Benjamin Foote and Clara (Griffin) Merwin. Educated: public school, Blue Mountain Lake, N.Y., high school, Warren Ohio and Eastman Business School, Poughkeepsie, N.Y. Past President, Rotary Club, Sudbury, Ont. Served with U.S. Air Force during World War I. Married Dorothy Cowcill, daughter of D. L. Cowcill, Sudbury, Ont., Sept. 1924; has two sons and two daughters. Clubs: Granite; Idylwylde Golf & Country (Sudbury); National (Toronto); York Downs Golf & Country (Toronto). Recreations: golf, hunting and fishing. Protestant. Residence: Crown St., Sudbury, Ontario. Winter Residence: 2485 Lantern Lane, Port Royal, Naples, Florida.

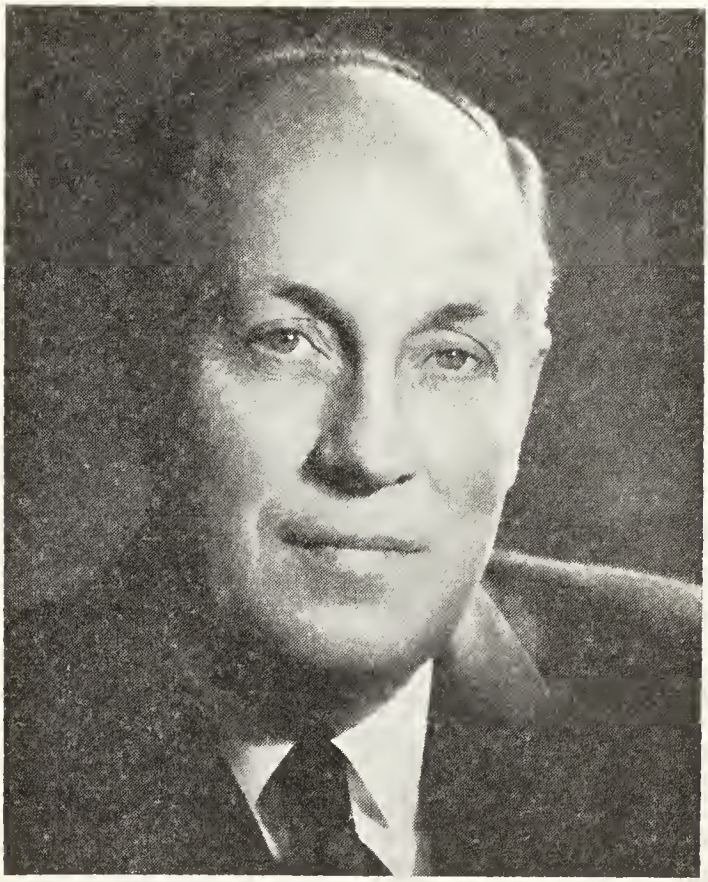

JOHN HEWSON COLEMAN, LL.D. (Hon.), K.M.

COLEMAN, John Hewson, LL.D. (Hon.), K.M. — Exec. Vice-President, Chief General Manager and Director, The Royal Bank of Canada, Head Office, The Royal Bank of Canada Bldg., Place Ville Marie, Montreal 2, Que. President, Canadian Bankers' Association (1968-69); Chairman, Donwood Foundation; Director: Export Finance Corp. of Canada Ltd.; RoyNat Ltd.; RoyFund Ltd.; PurOlator Products (Canada) Ltd.; St. Michael's College Foundation; Ben's Holdings Ltd.; Domco Industries Ltd. Born and educated in Nova Scotia. Began career at Royal Bank of Canada, Amherst, N.S., 1928; served at a number of Nova Scotian branches and with the District General Manager's Department in Halifax, N.S.; Head Office, Canadian Credits Department, 1946; Manager: Cornwall, Ont., 1949; Main Branch, Winnipeg, Man., 1954; Supervisor, Main Branch, Saskatchewan Branches, 1957; General Inspector, Assistant General Manager's Department, Toronto, 1961; Deputy General Manager, 1964; Chief General Manager, Montreal, 1964; elected Director and Vice-President (maintaining his Chief General Manager responsibilities), 1966. Governor: Loyola College; Montreal Children's Hospital; St. Mary's Hospital. Married Kathryn Marguerite Mitchell; has one son (Gerald Francis) and one daughter (Kathryn Claire, Mrs. J. H. Green). Clubs: National; Toronto; Lambton Golf and Country (Toronto); Assiniboia (Regina); Manitoba (Winnipeg); Cornwall; St. James's; Royal Montreal Golf; St. Denis; Royal Montreal Curling; Mount

Royal; Seigniory; Laval-sur-le-Lac; Mount Bruno Country; Forest & Stream. Residence: 1321 Sherbrooke St. W., Apt. C-31, Montreal, Que.

ROY, His Eminence Maurice Cardinal, S.T.D., D.Ph., O.B.E. — Archbishop of Quebec, Quebec. Born Quebec City, Que., Jan. 25, 1905, son of the late Honourable Ferdinand Roy, Chief Justice of the Magistrates Court and Dean, Faculty of

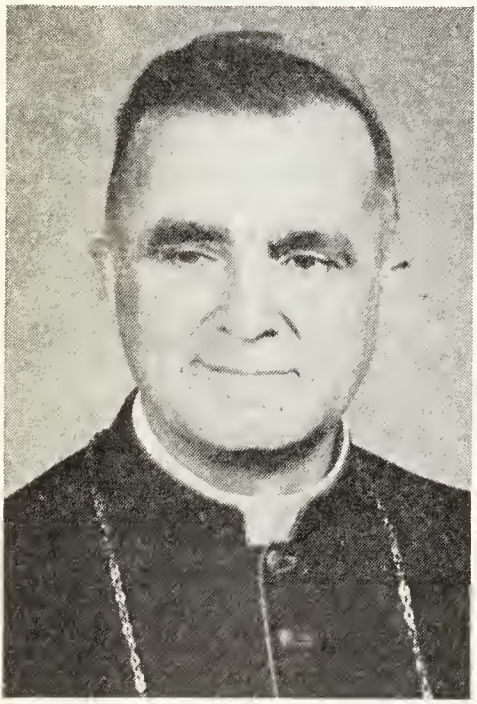

His Em. MAURICE CARDINAL ROY, S.T.D., D.Ph., O.B.E.

Law, Laval University, and the late Mariette Legendre. Educated: Petit Seminaire, Quebec, B.A., Prince of Wales Scholarship in Philosophy, 1923; studied theology at the Grand Seminaire, Quebec, and ordained Priest, June 12, 1926. After further studies in Rome and Paris became professor at the Grand Seminaire, Que., 1937-38, Chaplain of the Students, Laval University. Spent 5 years overseas in World War II with the chaplains' service of the Canadian Army, rising to the rank of Colonel and Chaplain in Chief, 1st Canadian Army. After demobilization, returned to teaching as Principal of the Grand Seminaire, Feb. 22, 1946, The Holy See named him to succeed Monseigneur Comtois at Three Rivers. Visited troops of the Canadian Army in Korea and other parts of the world. July 1947, promoted to succeed Cardinal Villeneuve at Quebec City, Jan. 1956, Primate of Canada; Elevated to the Sacred College of Cardinals and given titular church of Our Lady of the Blessed Sacrament and the Holy Canadian Martyrs, Feb. 1965. Awarded O.B.E., 1945; Chevalier of the Legion of Honor, 1947, Commander of the Order of Leopold and Croix de Guerre with palm, 1948, Commander of the Order of Orange Nassau, 1949. Knight Grand Cross, Equestrian Order to the Holy Sepulchre of Jerusalem, Feb. 1965; Bailiff Grand Cross of Honour and Devotion, Sovereign Order of Malta, March 1965; Central Commission preparatory to Council Vatican II, June 1962; Council Vatican II Commission on Sacred Theology, Dec. 1962; Sacred Congregations of the Council and of Seminaries and Universities, Feb. 1965.

FURLONG, The Hon. Chief Justice Robert Stafford (Mil. Div.), M.B.E., Officer of the Order of St. John of Jerusalem, Fellow, Royal Empire Society — Chief Justice of Newfoundland, St. John's Newfoundland. Born St. John's, Nfld., Dec. 9, 1904, son of Martin Williams Furlong, K.C., and Mary (McGrath) Furlong, both of St. John's, Nfld. Educated: St. Bonaventure's College, St. John's, Nfld. Read Law with James J. McGrath; called to the Bar of Newfoundland, Oct. 26, 1926; created a K.C., 1944. Bencher, Law Society of Newfoundland. Served in World War II with Royal Naval Volunteer Reserve, M.B.E. (Mil. Div.), 1939-45. Knight of St. Gregory; Officer, St. John of Jerusalem. Temporary Acting Lieutenant-Commander (S.) R.N.V.R. Bachelor. Clubs: R.N.V.R. (London, England); City (St. John's, Nfld.); Nfld. Officers Club (Crow's Nest); Bally Haly Golf & Country (St. John's, Nfld., Pres.), Murray's Pond, Fishing. Societies: President, Nfld. Historical Society; Hon. President, Nfld. Amateur Hockey Assn.; Medico-Legal Society (London); Benevolent Irish Society (St. John's). Recreations: golf and motoring. Conservative. Roman Catholic. Residence: "Winterton", Winter Ave., St. John's, Nfld.

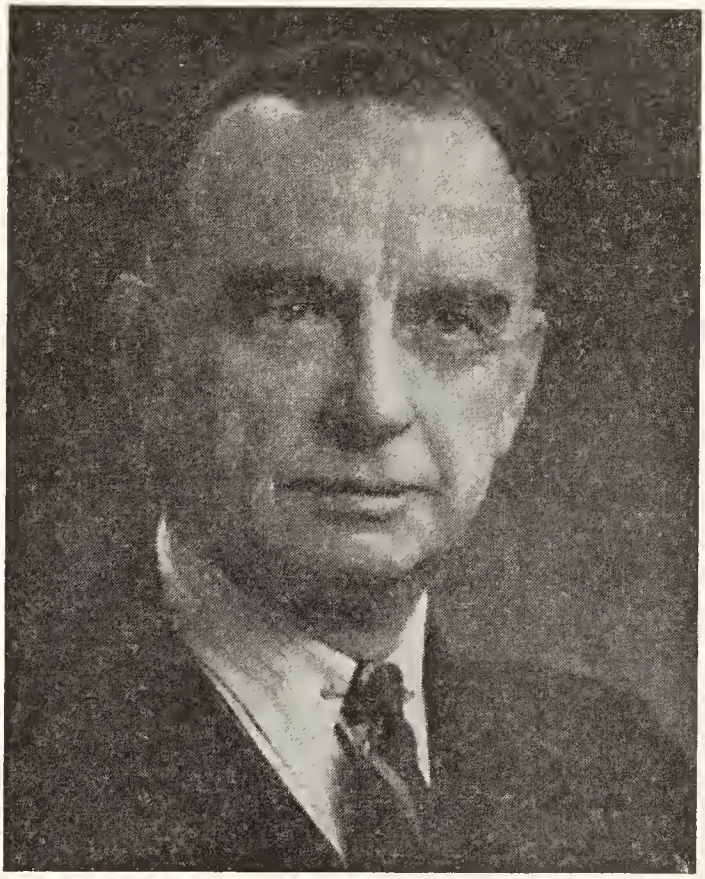

R. DICKSON HARKNESS, D.S.O., M.C., K.G.St.J., LL.D.

HARKNESS, R. Dickson, D.S.O., M.C., K.G.St.J., LL.D. — Canadian electrical engineer. Born Osaka, Japan, December 23, 1892, son of Rev. Robert and Isabel Jane (Wilson) Harkness. Educated: Queen's University, Kingston (Ontario); B.Sc. Served in World War I (D.S.O., M.C., despatches), 1914-18. Appointed Vice-President and General Manager, Northern Electric Company, Limited, 1938; President, 1948; Chairman of the Board, 1961-62; Director and member of Exec. Committee: Northern Electric Company, Limited; Sun Life Assurance Co. of Canada; Director: Domtar Limited; Montreal Trust Co.; Dominion Bridge Co. Limited; Chairman of the Board of Trustees—Queen's University, Kingston (Ontario); member: Defence Research Board of Canada, 1947-50 and 1953-56; Advisory Board, Montreal General Hospital; Engineering Institute of Canada and Corporation of Professional Engineers of Quebec; Governor, Kingston General Hospital. Married 1920, Frue Bryden Leitch, daughter of Hugh Leitch; has one son (R. Hugh). Clubs: St. James's; University (Montreal); University (Toronto); Mount Royal; Forest and Stream; Seigniory; Cataraqui Golf and Country, Kingston (Ont.). Residence: "Braeside", R.R. No. 1, Kingston, Ont.

WILKINSON, The Right Reverend Frederick Hugh, M.M., and Bars, E.D., M.A., B.D., D.D., LL.D., D.C.L. (Honoris Causa), S.T.D. (Honoris Causa) — Formerly Bishop of the Diocese of Toronto, Anglican Church of Canada. Born Dartmouth, N.S., Nov. 18, 1896; son of Frederick and Jennie Jones (Reid) Wilkinson, both of Toronto, Ont. Educated: Model School and Jarvis Collegiate; Wycliffe College; University of Toronto, Honour Orientals, B.A., 1922; M.A., 1924; General Synod, Church of England, B.D., 1928; Wycliffe College, D.D. (honoris causa), 1945; Trinity College, D.D. (honoris causa), 1953; D.D. (honoris causa), Seabury-Western Divinity College, 1963; D.D. (honoris causa), Victoria University, Toronto, 1966; University of Toronto, Hon. LL.D., 1957; University of Bishop's College, Lennoxville, D.C.L. (honoris causa), 1959; Berkeley Divinity School, Connecticut, S.T.D. (honoris causa), 1961. Married Margaret Madeleine Harkness, Sept. 30, 1923; has two children (Peter Frederick Francis and Joan Madeleine). Curate, Church of the Ascension, Hamilton, Ont., 1924-25; Professor of Old Testament, Emmanuel College, Saskatoon Sask., 1925-28; Rector, St. Stephen's Church, Calgary, Alta., 1928-32; Rector and Sub-Dean Christ Church Cathedral, Vancouver, B.C., 1932-36; Rector, Church of St. James the Apostle, Montreal, Que., 1936-44; Rector, St. Paul's Anglican Church, 227 Bloor St. E., Toronto, Ont., 1944-52; Consecrated Jan. 6, 1953; Coadjutor Bishop, Diocese of Toronto, Ont., 1944-52; Consecrated Jan. 6, 1953; Coadjutor Bishop Diocese of Toronto, 1953-55; Bishop of Toronto, from July 1, 1955. Served in the First World War, 10th Canadian Infantry Brigade Signals (4th Division, 1916-19); France, Aug. 1916; wounded, Bourlon Wood., Sept. 27, 1918; awarded Military Medal and two Bars; Chaplain, The Queen's Own Rifles Association; Formerly Chaplain to several Canadian Regiments. Residence: Bishopscourt, 51 De Vere Gardens, Toronto 12, Ont.

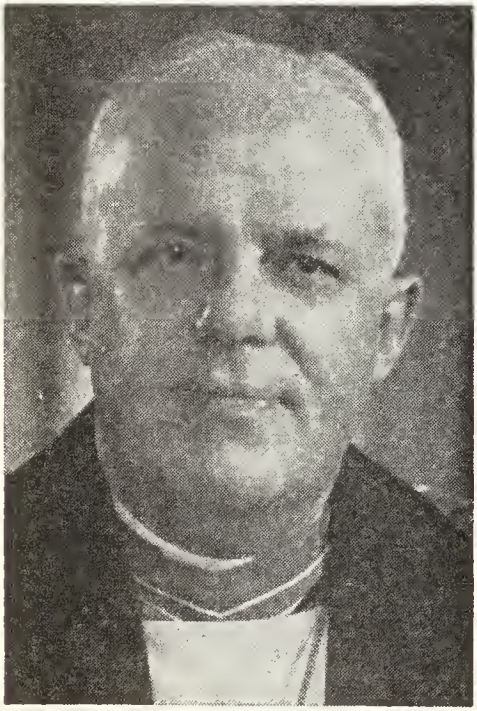

THE RIGHT REVEREND FREDERICK HUGH WILKINSON, M.M., and Bars, E.D., M.A., B.D., D.D., LL.D., D.C.L. (Honoris Causa), S.T.D. (Honoris Causa)

LANG, The Hon. Otto E. J., P.C., M.P., B.A., LL.B., B.C.L. — Barrister and Solicitor, Minister without Portfolio, Government of Canada, Ottawa, Ont. Dean Handel, Sask., May 14, 1932, son of Otto Theodore and Maria Therese (Wurm) Lang, both of Humbolt, Sask. Educated: Humbolt Collegiate; University of Saskatchewan; Oxford, B.A., LL.B. (Sask., Rhodes Scholar, 1953). B.C.L. (Oxford). Called to the Bar of Saskatchewan, 1956. Articled Clerk, Francis & Co., Saskatoon, 1955-56; Lecturer in Legal History, University of Saskatchewan, Saskatoon, 1955-56; Assistant Prof. of Law, 1956-57; Associate Prof. of Law, 1957-62; Dean and Prof. of Law, since 1962. Elected Member of Parliament for Saskatoon-Humbolt, June 25, 1968. Member: Law Society of Saskatchewan; Canadian Association of University Teachers; Society of Public Teachers of Law; Canadian Bar Association; Knight of Malta. Author: Periodical Articles. Married Adrian Ann Merchant, daughter of Evatt Anthony Francis Merchant, December 21, 1963; has one daughter and three sons. Recreations: bridge, curling, golf. Liberal. Roman Catholic. Residence: 811 University Dr., Saskatoon, Sask.

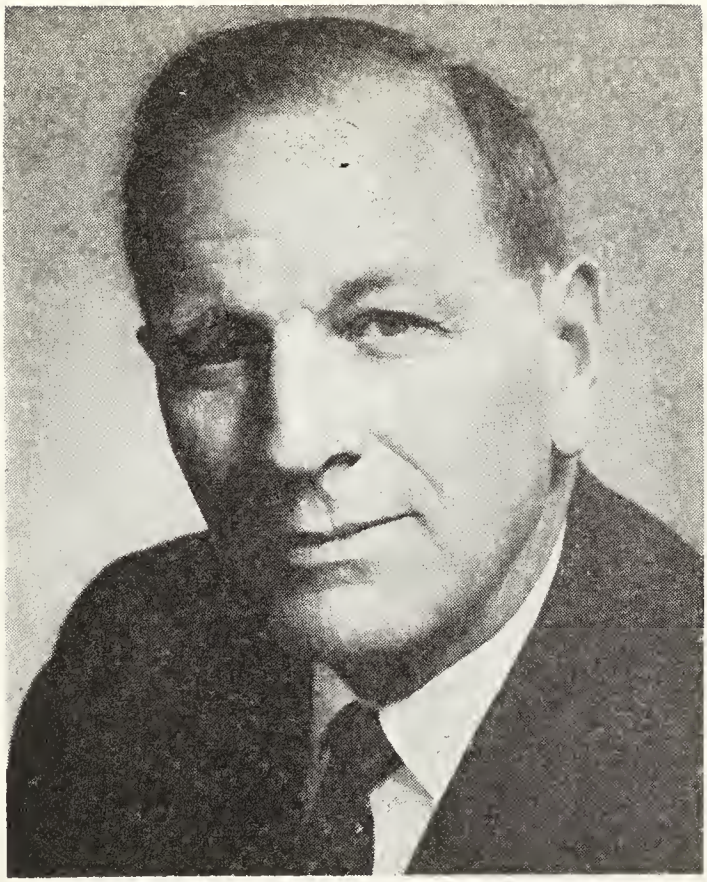

J. K. GODIN

GODIN, J. K. — Mining Executive; President, McIntyre Porcupine Mines Limited, est. 1911, 1200, 55 Yonge St., Toronto 215, Ont. President and Director: Lorraine Mining Company Limited; Madeleine Mines Limited; McIntyre Mines (Nevada) Limited; Vice-President and Director, McIntyre Coal Mines Limited; Director: Cromarty Exploration Company Limited; Frobex Limited; Opemiska Copper Mines (Quebec) Limited; St. Joseph's Hospital Research Foundation. Born Eganville, Ont., June 21, 1911, son of Edward Godin and Catherine Anne (Power) Godin. Educated: Eganville High School; Renfrew District Collegiate Institute; St. Michael's College, University of Toronto. Miner, McIntyre Porcupine Mines Limited, Schumacher, Ont., 1933; Shift Boss and Safety Inspector, 1938; Mine Superintendent, Belleterre Quebec Mines Limited, Belleterre, Quebec, 1938; Manager, 1951; Assistant General Manager, McIntyre Porcupine Mines, Toronto, 1959; General Manager, 1963; Executive Vice-President, 1967; President, 1969. Member, Canadian Institute of Mining and Metallurgy, Toronto Branch (Chairman, 1966-67); Past President, Quebec Metal Mining Accident Prevention Association; Past Director, Quebec Metal Mining Association. Mayor, Town of Belleterre, Quebec. Married Margaret Mary Maloney, daughter of Dr. M. J. Maloney, Oct. 9, 1940; has four sons (Martin, Edward, Kiernan and John) and three daughters (Mary, Anne and Jane). Clubs: Engineers; St. George's Golf and Country; Boisclair Fish and Game; Royal Canadian Institute; Canadian; Board of Trade of Metropolitan

Toronto. Recreations: fishing and music. Catholic. Residence: 6 Kingsway Crescent, Toronto, Ontario.

KOFFLER, Murray Bernard, Phm.B., Ph.C. — Chairman of the Board and President, Koffler Stores Limited, est. 1968, operates chain of drug stores under name "Shoppers Drug Mart", Koffler Drug Stores—and dry cleaning establishments under the name Embassy Cleaners, 37 Martin Ross Ave., Downsview, Ont. Vice-President and Director: Four Seasons Motor Hotel, Toronto (owns and operates, Inn On The Park, Toronto; Inn on The

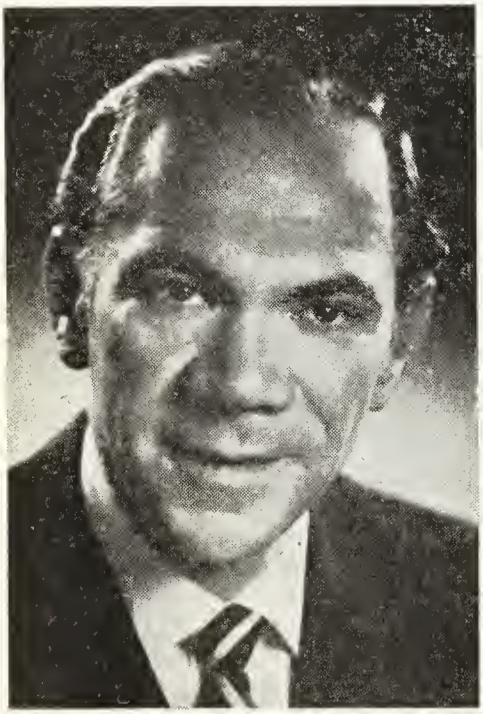

MURRAY BERNARD KOFFLER, Phm.B., Ph.C.

Park, London, Eng.; Four Seasons Hotel, Natanyia, Israel; Four Seasons Sheraton, Toronto (in construction); Inn On The Park, Vancouver (in construction). Director, National Drug and Chemical Company of Canada Limited. Born Toronto, Ont., Jan. 22, 1924, son of Leon and Tiana Koffler (both deceased), Toronto, Ont. Educated: Forest Hill Public School, 1937; Oakwood Collegiate Institute, 1941; College of Pharmacy, University of Toronto, 1946 (Phm.B., Ph.C.). Pharmacist, Koffler Drug Stores (est. 1921), Toronto, 1946; Proprietor, Koffler Drug Store, 1941 upon death of Father; Chairman of The Board and President, Koffler Stores Ltd., Toronto, 1968. Member: Canadian Pharmaceutical Association; Ontario Pharmaceutical Association; Rokeah Pharmaceutical Association; Canadian Foundation for Advancement of Pharmacy; Canadian Hotel Association; Council on Drug Abuse (Canada). Director: Toronto Symphony; New Mount Sinai Hospital (Toronto); Chairman of the Board, Toronto Outdoor Annual Art Exhibition; Governor, Weizmann Institute of Science, Israel; National President, Canadian Society of Weizmann Institute of Science; Chairman of the Board, Camp Canada in Israel. With 48th Highlanders Reserve. Married Marvelle Seligman, daughter of Irving Seligman; has three sons (Leon, Tom and Adam) and two daughters (Tiana and Theo). Clubs: Oakdale Golf & Country; Island Yacht; Craigleith Ski; Georgian Peaks Ski; York Tennis; Toronto Lawn & Tennis; Jockey, Florida. Societies: Pi Lambda Phi; Rho Pi Phi. Recreations: sailing, golf, tennis and skiing. Residence: 23 Beechwood Ave., Willowdale, Ont.

PATRICK, Hon. Allen Russell, B.Ed. — Minister of Mines and Minerals, Alberta Government Legislative Buildings, Edmonton, Alberta. Born Stettler, Alberta, Sept. 15, 1910, son of the late George L. and Lavina Rose Patrick. Educated: Alberta; University of Alberta (B.Ed.). School Teacher, Behrens 1931-32; School Principal, Erskine, 1932-42, School Principal, Erskine, 1932-42; School Principal Westlock, 1942-46; School Principal, Lacombe, 1946-53. Elected to M.L.A., Lacombe, 1952; entered Cabinet 1955 as Minister of Economic Affairs; Minister of Industry Development and Provincial Secretary, 1959; Minister, Mines and Minerals, Industry and Development, 1963; Chairman Research Council of Alberta, 1961-66. Married Florence Lorene Lynn, daughter of Harry Herman Lynn, Dec. 22, 1934; has three sons (Lynn Allen, Terry Ross, Granton Alexander). Club: Lions International. Societies: Masonic Lodge (past master), Grand Lodge Officer, Scottish Rite. Recreation: curling. Social Credit. United Church of Canada. Residence: 11638 - 72 Avenue, Edmonton, Alta.

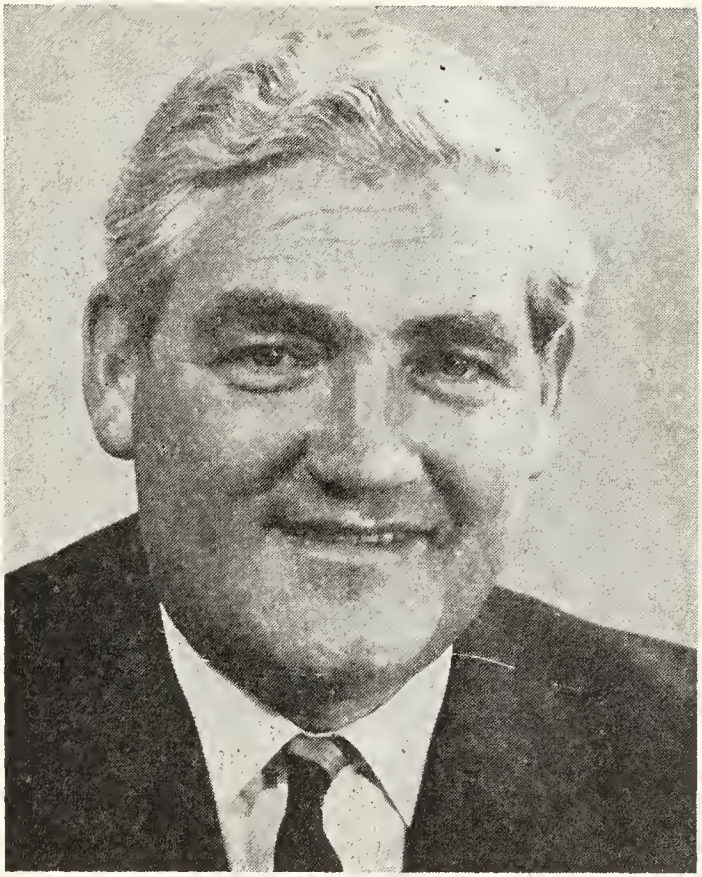

ALBERT FORSYTH

FORSYTH, Albert — Director and President, H. J. Heinz Company of Canada Ltd., est. 1909, food manufacturing, 250 Bloor St. E., Toronto 285, Ont. Born Poona, India, June 21, 1923, son of James and Florence Duggan Forsyth. Educated: Queen Victoria Military School, Dunblane, Scotland; Army Tech. School, Catterick, Yorkshire, England. Salesman, H. J. Heinz Company of Canada Ltd., England, 1952; General Manager, Marketing and Home Sales, 1966; Director, 1967; Executive Vice-President, Canada, 1968; President, 1968. War Service in Europe, India, Burma and China; commissioned Officer, Royal Signals. Married Barbara Dorothy White; has one son (Ian D.) and one daughter (Sarah). Recreation: sports. Residence: 44 Castle Frank Road, Toronto, Ont.

TOWNSEND, Frederick Gerald, C.A. — Corporate Executive; Executive Vice-President, International Mogul Mines Limited, mining and investments, 25 Adelaide Street West, Toronto, Ont. Born England, Mar. 4, 1930, son of Frederick and Elizabeth Townsend, both of Orangeville. Educated: Kirkham Grammar School, England. Chartered Accountant (Fellow). Chartered Accountant, Thorne, Gunn, Helliwell & Christenson, Toronto, 1958-69; Executive Vice-President, International Mogul Mines Limited, 1969-. Member: Officer, Institute of Chartered

FREDERICK GERALD TOWNSEND, C.A.

Accountants of Ontario. Past President, Estate Planning Council of Toronto; is active in Canadian National Ballet, Metropolitan Zoological Society; coordinated Arts Council of Ontario, Y.M.C.A. Mental Health Association. Married Carol Ann Cramer, daughter of Dr. Joseph Cramer, Nov. 8, 1957; has three sons (Geoffrey Scott, Paul Joseph and Christopher Joseph) and one daughter (Victoria Lee). Clubs: Royal Canadian Yacht; Mississauga Golf and Country; Oneida Country. Recreations: sailing and swimming. Conservative. Anglican. Residence: R.R. 1, Streetsville, Ont.

LORD, The Hon. Arthur Edward, B.A., LL.D., Hon. (U.B.C.)—Judge of the Court of Appeal of British Columbia, Vancouver, British Columbia. Born Lulu Island, B.C., Feb. 22, 1897, son of William Rose and Mary Lord, both of Vancouver, B.C. Educated: Dawson School and King Edward High School, Vancouver, B.C.; University of British Columbia (B.A.). Read Law with Hunter & Davidson, Vancouver, B.C., 1923; created K.C., Sept., 1950. Law Student, Hunter & Davidson, Vancouver, 1921-23; Asst. City Solicitor, City Hall, Vancouver, 1924-35; City Solicitor, City Hall, 1935-47; Corporation Counsel, City Hall, 1947-51; Judge, County Court of Vancouver, Sept. 21, 1951; Judge, Supreme Court of British Columbia, Oct. 8, 1955. Member, Senate University of B.C., 1924-60; Member, Board of Governors, University of B.C., 1939 to 1960. Served with D Company, 46th Battalion as L/C, 1916-17; invalided home, March, 1918. Married Myrtle Esther Kilpatrick, Sept. 20, 1927. Recreations (Hobbies); gardening and woodworking. Church of England. Residence: 4739 Drummond Drive, Vancouver, B.C.

SAVERY, Barnett, A.B., A.M., Ph.D. — Professor and Head, Department of Philosophy, The University of British Columbia, Vancouver, B.C. Born Seattle, Washington, U.S.A., April 21, 1906, son of the late William Savery and the late Isabella (Barnett) Savery, both of U.S.A. Educated: Lincoln High School, Seattle; University of Washington (A.B.); Harvard University (A.M., Ph.D.). Associate, University of Washington, Seattle, 1929; Instructor, University of Idaho, 1938-42; with U.S. armed forces, 1942-46; Associate Professor, University of British Columbia, Vancouver, B.C., 1946-48; Professor, 1948; Chairman, Dept. of Philosophy and Psychology, 1950; Head, Dept. of Philosophy, 1957; President, American Philosophical Association, Pacific Division, 1960-61. Author of various articles in the following journals: Journal of Philosophy, Philosophical Review, Ethics, Canadian Journal of Psychology. Married Agnes Grace Paterson, daughter of the late Robert Paterson, 1952. Residence: 2185 — West 34th Avenue, Vancouver, B.C.

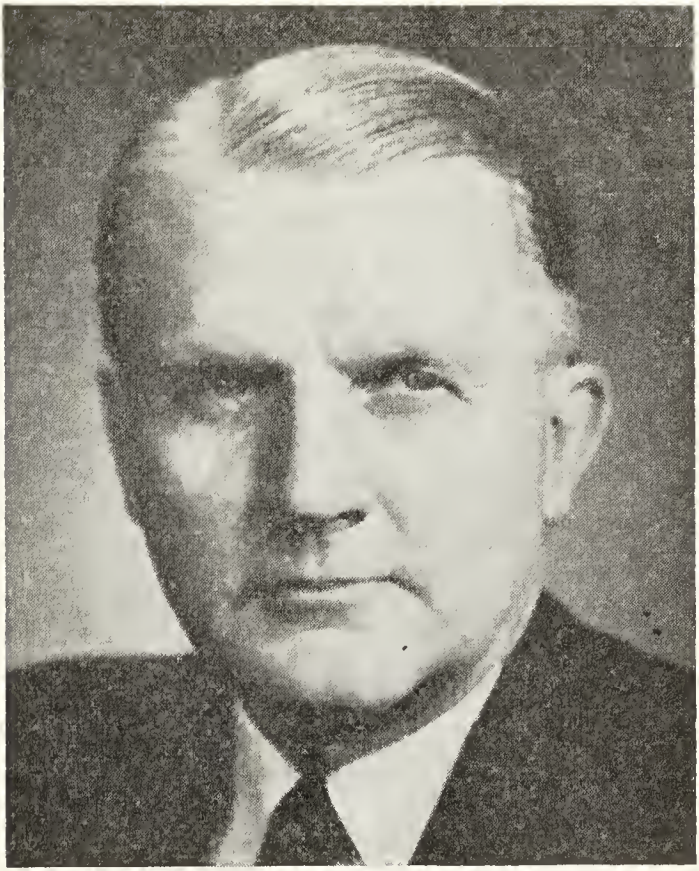

NORRIS ROY CRUMP

CRUMP, Norris Roy—Chairman, Chief Executive Officer, Member of Executive Committee and Director, Canadian Pacific Railway Company, Windsor Station, Montreal 3, Que. Born July 30, 1904, Revelstoke, B.C., son of the late Thomas Huntley Crump, England (former Superintendent, Canadian Pacific Railway Company, Kettle Valley Division) and the late Eleanor Jan (Edwards) Crump, Portage la Prairie, Manitoba. Educated Public schools, Vancouver, B.C.; High Schools, Revelstoke, B.C.; Purdue University, Lafayette, Ind., U.S.A. (B.Sc., 1929, M.E., 1936). Commenced service with Canadian Pacific June 24, 1920 in Motive Power Department, Revelstoke, B.C. Served apprenticeship as machinist; subsequently held posts of increasing responsibility; became assistant superintendent, Motive Power and Car Department, Winnipeg, Manitoba, January 1, 1941; Assistant to Vice-President, Montreal, Que., May 11, 1942; General Superintendent, Ontario District, Toronto, Ontario, October 1, 1943; Assistant General Manager, Eastern Lines, October 1, 1944; General Manager, Eastern Lines, Toronto, Ont., January 1, 1946; Vice-President and General Manager, Eastern Lines, Toronto, January 1, 1947; Vice-President, Eastern Region, Toronto, August 19, 1947; Vice-President with jurisdiction over all lines, Montreal, Que., April 12, 1948; Director, Montreal, Quc. February 14, 1949; Vice-President and Member of the Executive Committee, Montreal, Que., May 4, 1949; President, Canadian Pacic Railway Company, May 4, 1955; Chairman and President, February 13, 1961; Chairman and Chief Executive Officer, October 13, 1964.

Chairman and Chief Executive Officer, Member of the Executive Committee and Director, Canadian Pacific Railway; Chairman and Director; Canadian Pacific Air Lines, Limited; Canadian Pacific Investments, Limited; Canadian Pacific Securities Limited. President and Director, Commandant Properties Limited; Scottish Trust Company; The St. Andrews Land Company; Vice-President, Member of the Executive Committee and Director, Cominco Limited. Vice-President and Director: Midland Simcoe Elevator Company Limited; Toronto, Hamilton and Buffalo Railway Company. Director: Bank of Montreal; Canadian Fund Incorporated; Canadian Investment Fund, Limited; Canadian Pacific (Bermuda) Limited; Canadian Pacific Oil and Gas Limited; Canadian Pacific Steamships Limited; International Nickel Company of Canada; Mutual Life Assurance Company of Canada; Soo Line Railroad Company; Grand River Railway Company; Lake Erie and Northern Railway Company Marathon Realty Company Limited; Canadian Pacific de Mexico. Honorary Degrees-LL.D. from Queen's University, 1950; Doctorate of Engineering from Purdue University 1951; Doctorate of Science from Laval University, 1956; Doctorate of Science from Clarkson College of Technology, 1956; Knight of Grace from St. John Ambulance Ass'n., 1956; Doctor of Civil Law from Bishop's University, 1957; LL.D. from University of Montreal, 1958; LL.D. from University of Western Ontario, 1967. Governor, McGill University; Life Governor: Montreal General Hospital. Advisory Committee: School of Business Administration, University of Western Ontario, London, Ont.; Canadian Standards Association, Ottawa, Ont.; Conservation for Canada, Foundation Corporation, Committee of National Advisors, Y.M.C.A. in Canada, Rehabilitation Institute of Montreal. Honorary Memberships: American Society of Mechanical Engineers, 1951; Mount Stephen Club, 1959; Canadian Association of Chiefs of Police. Memberships: Canadian Club (Montreal, Que.); American Association of Railroad Superintendents; Board of Trade, Montreal; Board of Trade of Metropolitan Toronto; Canadian Chamber of Commerce; Engineering Institute of Canada; Newcomen Society of England (in Canada); Professional Engineers of Quebec; Canadian Railway Club (Montreal, Que.); Toronto Railway Club (Toronto, Ont.); National Industrial Conference Board (New York, N.Y.); Canadian Exporters Association, Montreal (Member of Board of Governors); International Chamber of Commerce (Director Canadian Council). Married Stella Elvin, Uhrichsville, Ohio, U.S.A. August 23, 1930; has two daughters (Ann Louise, Janice Elvin). Clubs: Mount Royal (Montreal); Rideau (Ottawa); St. James's (Montreal); York (Toronto); Club St. Denis (Montreal); Le Club Laval-sur-le-Lac; Scigniory (Montebello); Mount Stephen Mtl.); Royal St. Lawrence Yacht. Recreations: boating, handicrafts, gun collecting. Residence: 12 Kilburn Crescent, Montreal, Que.

O'DEA, John Roche, LL.D. — President, Atlantic Brewing Company Limited, est. 1967, brewers and bottlers with plant in Stephenville, Nfld., Head Office, 685 Water Street, St. John's, Nfld. President: National Office Equipment Ltd.; Trans-Island Sales Ltd.; Complete Rent-Alls Ltd.; Director: Browning Harvey Ltd.; Allied Agencies Ltd. (all of St. John's, Nfld.). Born St. John's, Nfld., April 17, 1915, son of Hon. John V. O'Dea, K.S.G. and May (Coady) O'Dea, M.B.E., both of St. John's, Nfld. Educated: St. Bonaventures College, St. John's, Nfld. Began as Assistant Secretary, Newfoundland Brewing Ltd., St. John's, Nfld., 1934; Secretary and Director, 1942; Managing Director, 1951; President, 1963-67; President, Atlantic Brewing Co. Ltd., 1967-. President, Canadian Manufacturers' Association. Member: Public Libraries Board of Newfoundland; Newfoundland Board of Trade; Board of Regents, Memorial University of Newfoundland; Royal Commission on Economic Prospects of Newfoundland and Labrador; Roman Catholic School Board of St. John's; Executive, Nfld. Branch, Air Cadet League of Canada; Executive Committee, Boy Scouts Association of Newfoundland. Member, Newfoundland House of Assembly, 1959-62. Awards: Doctor of Laws (Honoris Causa), St. Thomas' University, Fredericton, N.B., 1966; honoured with Medal "Pro Ecclesia it Pontificia" by Pope Paul VI, 1960. Married Madeleine E. Connolly, R.N., daughter of William G. Connolly (deceased), Vancouver, B.C., Sept. 8, 1944; has three sons (John V., Brian W. and Christopher F.) and two daughters (Eileen M. and Judith M.). Clubs: Bally Haly Golf & Country; Murray's Pond Fishing. Societies: Knights of Columbus; Benevolent Irish Society. Recreation: fishing. Roman Catholic. Residence: "Topgallant" Topsail Road, St. John's, Nfld.

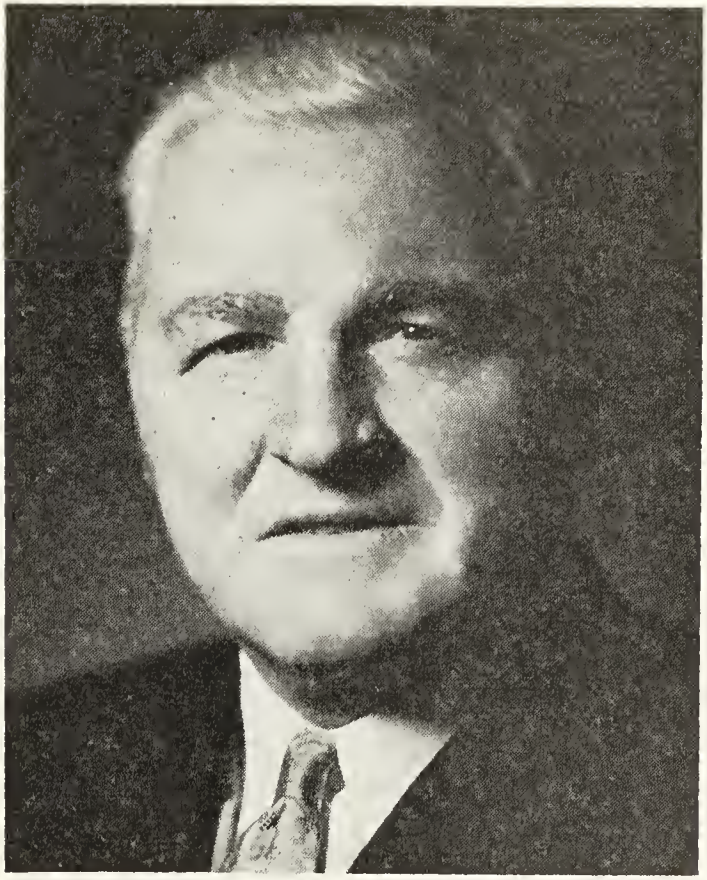

JOSEPH MELVILLE BREEN, B.A.Sc.

BREEN, Joseph Melville, B.A.Sc. — Director, Canada Cement Co. Ltd.; Canada Cement Bldg., Montreal, Que.; Director: Royal Bank of Canada; Du Pont Company of Canada Ltd.; North American Life Assurance Co.; Canadian Vickers Limited; Canadian Refractories Limited; Robt. Morse Corporation Limited; Executive Fund of Canada Ltd. Born Toronto, Ont., April 23, 1897, son of Maurice and Fanny (Davey) Breen. Educated: Humberside Collegiate, Toronto, Ont.; Toronto University (B.A.Sc., Toronto, Ont., 1921). Commenced with the Canada Cement Co., 1922; Technical Engineer, 1922-34; Chief of Technical Staff, 1934-47; Assistant General Manager, Montreal, Que., 1947; Executive Vice-President and General Manager and elected a Director, 1948; President and General Manager, 1949. Served with Canadian Engineers, Overseas, 1916-19. Married Winnifred Westman, daughter of Thomas Westman, Ottawa, Ont., 1921; has one son (Melwyn). Married secondly Donalda (Coates) Todd, Montreal, 1962. Clubs: The Mount Royal; Mount Bruno Golf and Country; St. James's; University; Royal Montreal Golf (all of Montreal, Que.); National; Rosedale Golf (Toronto, Ont.); Rideau (Ottawa). Societies: Engineering Institute of Canada; Registered Professional Engineer, Quebec. Recreation: golf. United Church of Canada. Residence: Glencagles; 3940 Cote des Neiges Rd., Montreal, Que.

GOLDIE, Jay B. — President, Anchor Cap & Closure Corp. of Canada Ltd., est. 1913, manufacturers of metal & plastic closures for glass, metal and plastic containers, 275 Wallace Ave., Toronto, Ont. Director: Plasticap Limited and Premier Plastics Ltd., wholly owned subsidiaries of Anchor Cap & Closure Corp. of Canada Ltd. Born Toronto, Ont., Dec. 21, 1912, son of Robert and Christine Goldie, both of Glasgow, Scotland. Educated: Regal

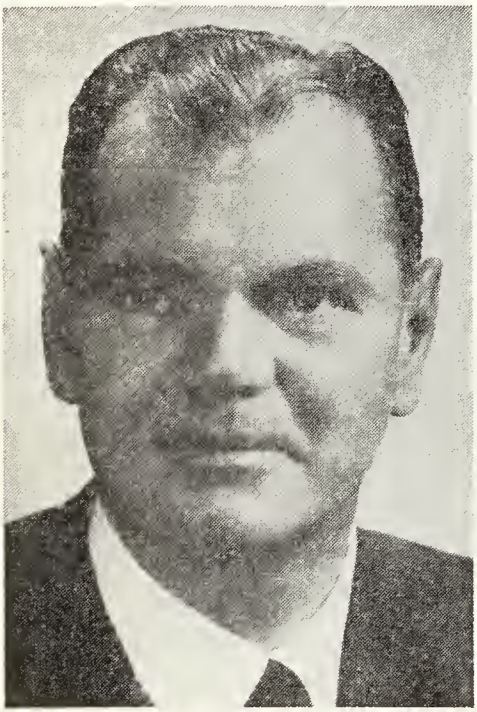

JAY B. GOLDIE

Road Public; Central High School of Commerce; University of Western Ontario. Accountant, Anchor Cap & Closure Corp. of Canada Ltd., Toronto, Feb. 14, 1935; Sales, June 18, 1937; Sales Manager, Jan. 10, 1946; Vice-President, Sales, Mar. 8, 1959; Executive Vice-President and General Manager, Feb. 20, 1967; President, June 25, 1969-. Member: Canadian Food Processors; Ontario Food Processors; Quebec Food Processors; Propriety Association of Canada; Toilet Good Manufacturers Association; Board of Trade, Toronto Chamber of Commerce; Tea & Coffee Association of Canada; National Canned Foods Association of America. Married Wilma Grace Hudson, daughter of William John Hudson, June 8, 1940; has one daughter (Linda Joan). Clubs: Rotary (Toronto); Board of Trade Country. Recreation: golf. Protestant. Residence: 25 Brule Gardens, Toronto, Ont.

HASTINGS, Honourable Earl A. — Senator, Government of Canada; Petroleum Landman, Sun Oil Company, est. 1922, Petroleum and Natural Gas Exploration and Marketing, 805 - 8th Avenue S.W., Calgary, Alberta. Born Regina, Sask., Jan. 7, 1924, son of the late Clarence Beverley Hastings and Eva Pearl Winter of Regina, Sask. Educated: Wetmore and Strathcona Public Schools; Balfour Technical School, Regina; Regina College. Assistant Secretary, Liberal Association, Regina, Executive Assistant, Walter A Tucker, Sask. Liberal Leader, Regina, 1946-52; Land Administrator, Govt. of Canada, Dept. of Agriculture, Vauxhall, Alta., 1952-57; Petroleum Landman, Sun Oil Company, Calgary, Alberta, 1957-, Member: Alberta Association of Petroleum Landmen; American Association of Petroleum Landmen. President, Saskatchewan Young Liberal Association, 1948; President, Calgary Liberal Association, 1958-59; President, Alberta Liberal Association, 1960-63; Liberal candidate, Electoral District of Bow River, 1962 and 1963 General Elections. Served with Royal Canadian Air Force, 1942-45; Discharged January 26, 1945—Pilot Officer. Awarded C.V.S.M. Married Evelyn Audrey Kain, daughter of the late John Andrew Kain, April 19, 1952; has two sons (David Telfer and Donald Earl and one daughter (Leslie Lynn). Societies: Lucerne Lodge, A.F. & A.M.; Calgary Lodge of Perfection, Scottish Rite. Recreations: curling, swimming, reading. Liberal. United Church. Residence: 1460 Renfrew Drive N.E., Calgary, Alberta.

MONETTE, Hon. Gustave — Senator for Canada, Capital City: Ottawa, Ont. Born St. Philippe de Laprairie, Que., 1887. Graduated in Law from Laval University (Montreal) 1911. Organized his own law firm in Montreal, 1937; in 1947 was elected batonnier of the Montreal Bar and batonnier for the Province of Quebec. Summoned to the Senate of Canada, Oct. 12, 1957. Progressive-Conservative. Catholic. Residence: Montreal, Que.

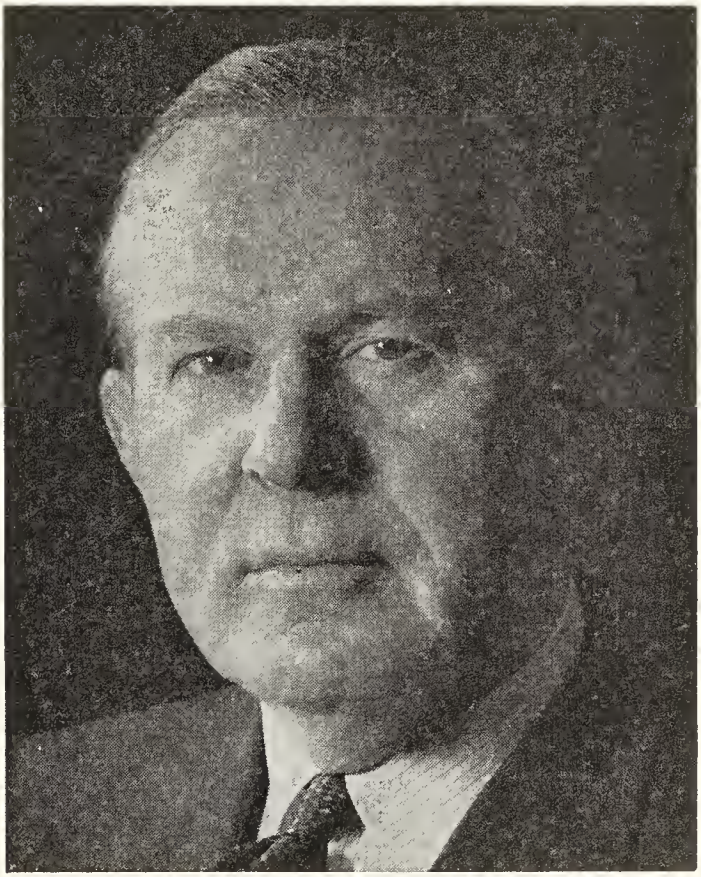

RT. HON. LESTER BOWLES PEARSON, P.C., O.B.E.

PEARSON, Rt. Hon. Lester Bowles, P.C., O.B.E. — Former Prime Minister of Canada. Born April 23, 1897, Newtonbrook, Ontario (near Toronto), second son of Rev. Edwin Arthur Pearson and Annie Sarah (Bowles) Pearson. Enlisted at age 17; Overseas, 1915-16-17-18: Canadian Army Medical Corps (Private, Corporal), Canadian Infantry (Lieutenant), Royal Flying Corps (Flying Officer). Educated: Public schools and collegiate institutes in Toronto, Peterborough and Hamilton, Ont.; Graduated, 1919 from Victoria College, University of Toronto, with B.A. Honours degree in history, where he won his "T" for basketball and football. On Massey Foundation Fellowship studied history at St. John's College, Oxford University; won an English "cap" for lacrosse and "blues" for hockey. Joined Faculty of University of Toronto as lecturer in 1923; later appointed Assistant Professor in Department of History; coached football and hockey teams. In 1925, granted M.A. from Oxford and in 1946, elected Honorary Fellow, St. John's College. Joined Department of External Affairs in 1928 as First Secretary. In 1931, appointed Secretary of Royal Commission on Wheat Futures; in 1934, served as Secretary to Royal Commission investigating Price Spreads and Mass Buying and awarded OBE for outstanding service. In 1935, appointed to office of the High Commissioner for Canada in London, England. In 1941, recalled to Ottawa to become Assistant Under-Secretary for External Affairs. In 1942 made Minister Counsellor at Canadian Legation in Washington and in July 1944, appointed Envoy Extraordinary and Minister Plenipotentiary

to U.S.A. Canadian Ambassador to United States, January 1945, returning to Ottawa September 1946, to be Under-Secretary of State for External Affairs. Sept. 10, 1948, joined the Cabinet of the Right Honourable Louis St. Laurent as Secretary of State for External Affairs and elected to House of Commons from Algoma East, Ontario, in by-election Oct. 25, 1948; returned in general elections of 1949, 1953, 1957, 1958, 1962, 1963 and 1965. (Elected Leader of Liberal Party and of Opposition in House of Commons at leadership convention in Ottawa, Jan. 16, 1958). With External Affairs Department was member of Canadian delegations to meetings of League of Nations, Food and Agriculture Organization of United Nations and Chairman of the Supplies Committee of the United Nations Relief and Rehabilitation Administration. Represented Canadian Prime Ministers at meeting of Commonwealth Prime Ministers in London, 1949; Chairman of Canadian delegation to Commonwealth meeting on Foreign Affairs, Colombo, Ceylon, 1950; Chairman of Canadian delegation to Japanese Peace Treaty Conference, Sept. 1951 in San Francisco; represented Canada at Geneva Conference on Disarmament in April 1954. In April 1949, represented Canada at signing of North Atlantic Treaty in Washington; in Sept. 1951, became Chairman of North Atlantic Council (N.A.T.O.). An adviser to Canadian delegation at conference in San Francisco in 1945 which drew up United Nations Charter; as External Affairs Minister, headed Canadian delegations to third, fourth, fifth, sixth, seventh, eighth, ninth, tenth and eleventh General Assemblies; elected President of seventh session (1952-53). Initiated Kingston Conference, August 1960 and National Liberal Rally, January 1961. Sworn in as Prime Minister on April 22, 1963; Announced composition of Cabinet on the same day. Awarded Nobel Peace Prize December 10, 1957. Served as Chancellor of Victoria University, 1951-58. Honorary degrees from University of Toronto, Yale, New York, Rochester, McMaster, Syracuse, Ceylon, Oxford, Columbia, Laval, Harvard, Maine, Clark, Princeton, McMaster, British Columbia, Emmanuel College, Victoria, Bishop's, New School for Social Research, Bates, Rollins, Dartmouth, Boston, Assity of Notre Dame, University of Bahia (Brazil); University of Western Ontario, Sir Johns Hopkins, Baltimore, Md.; and Memorial University of Newfoundland; Waterloo Lutheran University; University of Vermont, Burlington, Vt.; University of Saskatchewan, Regina; Laurentian University; Queen's University; McGill University; St. Francis Xavier University; Jewish Theological Seminary of America; Williams College, Mass. and King's College, Halifax. Honorary member of: The Royal Architectural Institute of Canada; The Royal Society of Canada. Headed the Canadian Delegation to the Commonwealth Prime Ministers' Conference in London, England in July 1964, June 1965, and Sept. 1966 and in Lagos, January 1966. Received the Family of Man Award, November 17, 1965; Received Atlantic Pioneer Award of Federal Union Inc., Springfield, June 11, 1966. Author of "Democracy in World Politics," Princeton University Press, 1955 and S. J. Reginald Saunders & Co. Ltd., Toronto; "Diplomacy in the Nuclear Age," Harvard University Press, Oxford University Press and S. J. Reginald Saunders & Co. Ltd., Toronto, 1959. Married Maryon Elspeth Moody of Winnipeg, August 22, 1925; has two children (Geoffrey Arthur Holland, Department of External Affairs and Patricia Lillian, Mrs. Walter Hannah of Toronto); ten grandchildren. Address: 24 Sussex Dr., Ottawa, Canada.

BAILEY, Dixon Lloyd, B.A., M.S., Ph.D. — Professor of Plant Pathology Dept. of Botany, University of Toronto, Toronto, Ont. Plant Pathologist, Ontario Horticultural Experimental Station, Vineland, Ont. Born Winchester, Ont., Sept. 9, 1896, son of the late Mahlon and Elizabeth Bailey, both of Winchester, Ont. Educated: public and continuation school, Winchester, Ont.; Morrisburg Collegiate; Queen's University; Cornell University; University of Minnesota; B.A., M.S., Ph.D. Married Helen Agnes Baker, daughter of the late Edwin Baker, Winchester, Ont., Sept. 6, 1926; has one daughter. Clubs: Fellow, Royal Society of Canada; American Association for the Advancement of Science; Member, Sigma Xi; American Phytopathological Society; Canadian Phytopathological Society (President, 1932); Agricultural Institute of Canada. Certificate of Merit, Bot. Soc. of America, Golden Jubilee Anniversary, 1956; Editor, Can. Jour. Bot., 1952. United Church of Canada. Residence: 25 Alexandra Blvd., Toronto, Ont.

A. OLAF WOLFF, B.A.

WOLFF, A. Olaf, B.A. — President and Director, Microsystems International Limited, est. 1969, manufacturer of solid state semiconductor and integrated circuit components and systems, P.O. Box 6137, 800 Dorchester Blvd. W., Montreal 101, Que. Born Montreal, Que., July 9, 1916, son of Aage Oscar, Vancouver, B.C. and Sigred Charlotte (Westerboe) Wolff (deceased). Educated: St. George Public School; London Central Collegiate Institute; University of Western Ontario, London, Ont.; Honours Chemistry, B.A., 1938; Management Training Course, Diploma, 1953. Joined Cominco Limited, Trail, B.C., 1938; On loan to U.S. Government Defence Plant Corp., 1942-44; Various administrative and marketing positions, Cominco Ltd., 1944-62; Vice-President: Research and Corporate Development, Montreal, 1963; Corporate Planning and Development, 1967; Assistant to the President, Northern Electric Co. Ltd., Montreal, Jan. 1969; President and Director, Microsystems International Ltd., Mar. 1969. President, International Lead Zinc Research Organization, 1966-68; Vice-Chairman, Executive Council, Canadian Chamber of Commerce, 1966-68; Chairman, Executive Council, Canadian Chamber of Commerce, 1967-68; Vice-President and Canadian Chairman, Pacific Basin Economic Co-operation Council; Director, Junior Achievement of Canada. Married Pamela Helen Taylor, daughter of Arthur William Neufville Taylor (deceased), Oct. 24, 1942; has one son (Christopher Logan) and one daughter (Karen Cynthia).

Clubs: Engineers, Montreal; St. James's. Anglican. Residence: 90 Ballantyne Terrace, Dorval 780, Que.

BROWN, Grant Garfield — Automobile Dealer; President: Grant G. Brown Motors Ltd., Pontiac, Buick, GMC Truck Agency, 1576 Weston Rd., Toronto, Ont.; Grant Brown Leasing Co. Ltd.; Hogan Pontiac Buick Co. Ltd.; Hogan Leasing Co. Ltd. Born Midland, Ont., May 29, 1914, son of

GRANT GARFIELD BROWN

Samuel Herman and May (Belfry) Brown, both of Midland, Ont. Educated: Toronto and Barrie Public; York Memorial High. Salesman, National Motors, Toronto, 1936-47; Manager and Owner, Len Grant, 1947-52; General Manager, Kenny Kars, 1952-56; President and Present Owner: Grant Brown Motors, 1956-; Hogan Pontiac, 1967-; Hogan Leasing, 1967-; Grant Brown Leasing, 1961-. Member: Toronto Automobile Dealer Association (Past President); Federation of Automobile Dealers (Director); Past President: Ontario Motor League (Governor); Toronto Club; Director American Automobile Association; President, Canadian Automobile Association. Canadian Intelligence Corp., 1943-45. Married Dorothy Elizabeth Freeman, daughter of Wm. H. Freeman, April 16, 1938; has four daughters (Joanne E., Jacqueline Mae, Judith Marilyn and Jennifer Anne). Clubs: Granite; Bayview; Weston Golf. Protestant. Residence: 5 Purling Place, Willowdale, Ont.

BASHA, Hon. Michael G. — Senator, Dominion of Canada, Ottawa, Ont. Born Jan. 20, 1896, at Baalbeck, Leb., son of Mr. and Mrs. Thomas Basha. Educated: St. Patrick's Primary School, Curling, Nfld.; St. Bonaventure's College, St. John's, Nfld. Past Director, Western Memorial Hospital, Corner Brook, Nfld. Was President, Bay of Islands Light Co. for 23 years; Past President, Thos. Basha & Son, Ltd., barrel-makers, fishery supplies. Summoned to the Senate, Jan. 24, 1951. Married Winnifred Mary Noah, daughter of Kaleem Noah, St. John's, Nfld.; has three children (Michael Jr., Yvonne and Joan). Club: Blomidon Country. Liberal. Roman Catholic. Residence: Curling, Nfld.

WALLACE, Philip Russell, M.A., Ph.D. —Professor of Physics, McGill University, Montreal, Quebec. Born Toronto, Ont., April 19, 1915, son of George Russell and Mildred (Stillwaugh) Wallace, both of Toronto, Ont., and Phoenix, Arizona. Educated: Runnymede (Toronto); University of Toronto Schools; University of Toronto (M.A., Ph.D.). Lecturer in Mathematics, University of Cincinnati, Cincinnati, Ohio, 1940. Lecturer in Mathematics, Massachusetts Institute of Technology, Cambridge, Mass., U.S.A., 1942; Associate Research Physicist, National Research Council, Division of Atomic Energy, Montreal, 1943; Associate Professor of Applied Mathematics, McGill University, Montreal, Que., 1946; Professor of Physics, McGill University, Montreal, Que., 1949. Author of scientific papers on Relativity, Atomic Energy, Electromagnetic Theory. Neutronics, Stochastic processes. Nuclear and solid-state physics. Married Jean Elizabeth Young, daughter of the late Albert and Annie (Ferguson) Young of Toronto and Little Current, Ont., Aug. 15, 1940; has two sons and one daughter. Club: McGill Faculty. Independent. Protestant. Residence: 125 Sparton Crescent, Point Claire, Que.

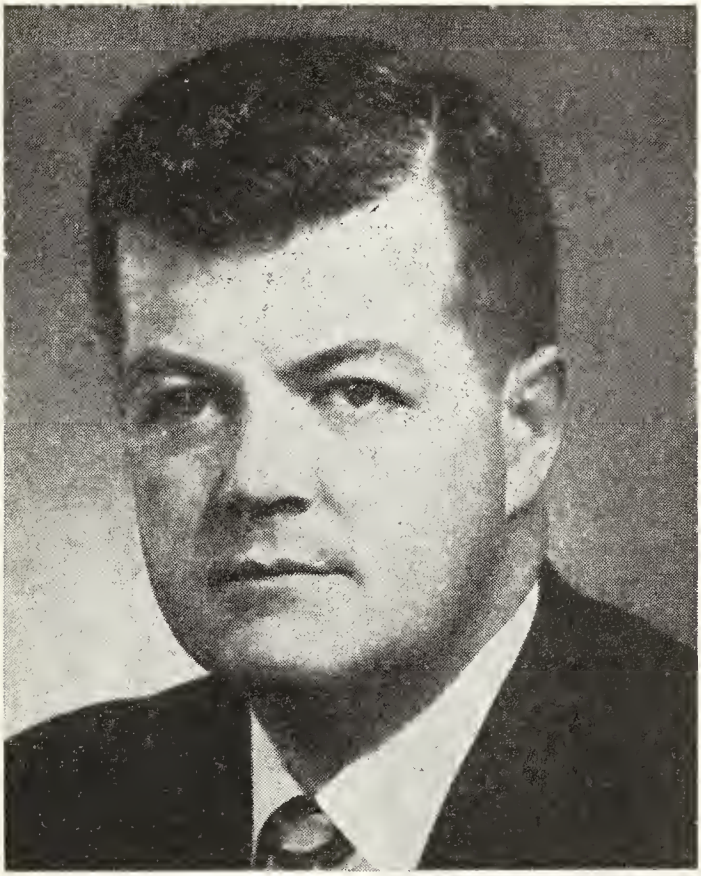

ANDREW C. CROSBIE

CROSBIE, Andrew C. — Vice-President and Director, Crosbie & Co. Limited, St. John's, Nfld. Chairman and Director: Ambassador Manufacturing Co.; Ambassador Manufacturing Co. (Ontario) Ltd.; Ambassador (B.C.) Limited; Ambsasador Sales & Service Limited (Toronto); Canadian Philadelphia Industries Limited; Chas. Cusson Limitée; Eastern Provincial Airways Limited; Eastern Provincial Airways (1963) Ltd.; Eastminster Assurance Agency Ltd.; Maritime Central Airways Limited; Mercury International Travlsurance Agencies Ltd.; Steelcoa Inc. (New York). President and Director: Avalon Lounge Limited; CNM Developments Limited; Crosbie, Miller & Associates Ltd.; Crosbie Realty Limited; Daily News Limited; Eastern Resources & Industrial Development Ltd.; Hussey, J. J. Ltd.; Kaegudeck Holdings Limited; Leaseback Projects Limited; MCN Limited; New Lab Pre-Engineered Structures Ltd.; Nfld. Engineering & Construction Co. Ltd.; Northern Drug Store Limited; Northern Express Ltd.; Robinson-Blackmore Printing & Publishing Ltd.; Techmont Newfoundland Limited; Wabush Enterprises Limited; Westlab Agencies Ltd. President, Northern Servicecentres Limited. Vice-President and Director: Chimo Shipping Limited; Crosbie & Company Limited; Crosoils Limited; Holdings Corporation Limited; Kaegudeck Cabins Limited; LeeMatt Traders Limited. Treasurer, Secretary and Director: Managers Limited; Nfld. Dehydrating Process Company Ltd. Director: Adelaide Motors

Limited; Colonial Cordage Co. Ltd.; Crosbie, Manson & McKinnon Limited; Dominion Machinery & Equipment Company Limited; Newland Distributors Limited; Nfld. Industrial Suppliers Ltd.; Nfld. Steamships (1965) Limited; Yellow Fish-Un Ltd. Board of Management of Canadian National Institute for the Blind; Past President, Nfld. Board of Trade. Born St. John's Nfld., May 23, 1933, son of Mrs. Jessie E. and the late Chesley A. Crosbie. Educated: Bishop Feild College; St. Andrew's College, Aurora, Ont.; Boston University. Married former Joan Graham Parsons; has three sons and one daughter. Residence: Virginia Waters, Logy Bay Road, St. John's, Nfld.

DES MARAIS, Pierre II, B.A. — President, Pierre Des Marais Inc., graphic creation, printing, lithographing and bookbinding, 225 Roy St. East, Montreal

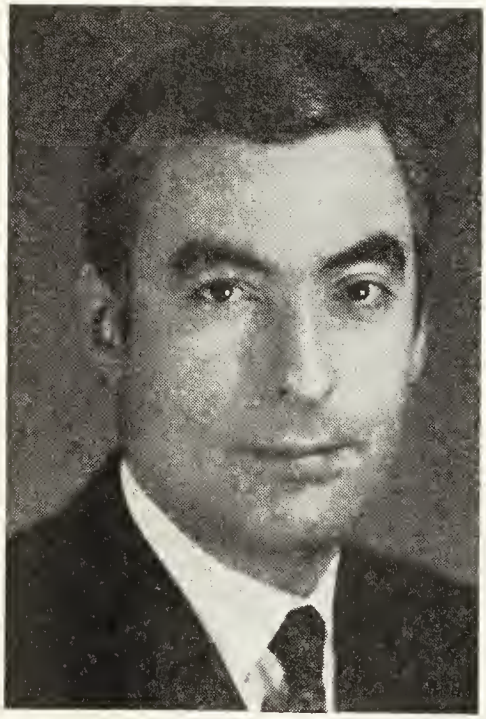

PIERRE II DES MARAIS, B.A.

131, Que. Director; Canadian Provident General Insurance; Paragon Business Forms Limited. Born Montreal, Que., June 2, 1934. Educated: College Jean-de-Brebeuf, 1946-50; College Sainte-Marie; B.A., 1954; Graphic Arts training, MacLean Hunter, Toronto, 1954; course and degree in navigation, 1955-56; Business Administration HEC, Montreal, 1956-58. Managing Director, Imprimerie Pierre Des Marais, 1954-64; President: Advertising Technics Inc., 1961; Pierre Des Marais Inc. (also General Manager), 1964; Pierre Des Marais (Sherbrooke) Inc., 1966; Imprimerie Des Forges (1967)· Inc., 1967; Ernest Therien & Fils Limitée, 1968. Alderman, South Ward, City of Outremont, 1967-69; Mayor, City of Outremont, 1969-. Director: Chambre de Commerce du district de Montreal; Graphic Arts Industries Association; Canadian Lithographers Association; The Canadian Mental Health Association. Married; has four boys and four girls. Clubs and Associations: Young Presidents' Organization Inc. (Y.P.O.); Advertising and Sales Executives Club of Montreal; Le Publicite-Club-de-Montreal; Technical Association of the Graphic Arts; Centre des Dirigeants d'Entreprise (C.D.E); American Management Association; Canadian Management Center; Club Kinsmen-Alouette; Club de Reforme de Montreal; Cercle de la Place d'Armes. Past President: Les Amis de St-Bénoit du Lac; Canadian Litho Club; Montreal Club of Printing House Craftsmen, Inc. (former Governor, 3rd district). Proclaimed "French Businessman of the year", 1968 by radio staations CJMS, Montreal, CJRC, Ottawa, CJRS, Sherbrooke, CJLR, Quebec and CJTR, Trois-Rivieres. Recreations: water skiing, winter skiing, yachting, golf, reading, collection of rare books and rare binderies. Residence: 10 McCulloch Ave., Outremont, 153, Que. Summer residence: St-Marc-sur-le-Richelieu.

LANGLOIS, Most Rev. Joseph Alfred, D.D. — Formerly Bishop of Valleyfield, Que. Born St. Claire, Dorchester, Que., Sept. 4, 1876, son of Napoleon and Philomene (Plante) Langlois, both of Ste. Claire, Que. Educated: Seminary of Ste. Therese de Blainville, Que.; Laval University, Quebec; Gregorian, Rome; University, Quebec; Belgium. Professor, Theology, 1903-17; Parish Priest, Sacred Heart, Quebec, 1917; Rector, Grand Seminary, Quebec, 1921; Bishop (consecrated, Quebec, Sept. 23, 1924); Administrator, Arch Diocese of Quebec, 1925-26; Bishop, Valleyfield, Nov. 12, 1926. Roman Catholic. Residence: Valleyfield, Que.

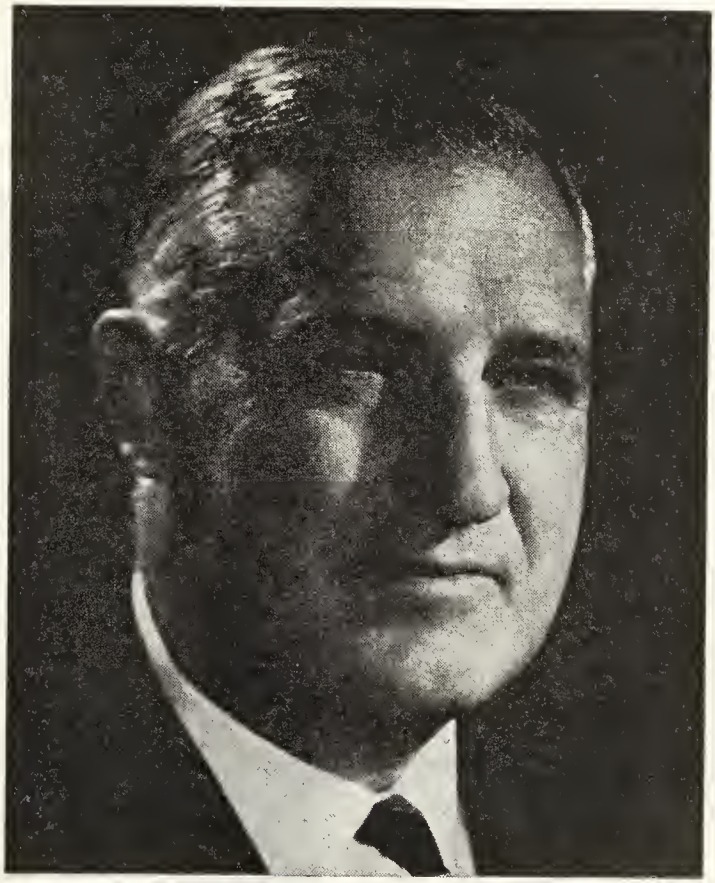

ROBERT DAVID (PETER) MULHOLLAND

MULHOLLAND, Robert David (Peter) — Vice-Chairman of the Board and Member of the Executive Committee, Bank of Montreal, Montreal, Que. Chairman, Bank of London and Montreal Ltd., Nassau, Bahamas; Director, Canadian Board, Standard Life Assurance Co.; Chairman, Canadian Advisory Committee, Royal Exchange-Atlas Group of Insurance Companies; Member, Advisory Council, Joh. Berenberg, Gossler & Co., Hamburg, Germany; Director: Banque Transatlantique, Paris, France; ITT Canada Limited. Life Governor, Montreal General Hospital; Governor and Member, Board of Management, The Montreal Children's Hospital; Governor, Trinity College School, Port Hope; Member of the Corporation and of the Executive Committee, Bishop's University, Lennoxville, Que.; Member of the Senate, University of New Brunswick, Fredericton, N.B.; Governor and Member, Board of Directors, Quebec Hospital Service Association; Life Governor, Douglas Hospital; Life Member, Village Historique Jacques Chambly Inc.; Governor, Hôpital Marie Enfant; Member, Council, Montreal Museum of Fine Arts; Ex-Officio Governor, Royal Victoria Hospital; Director, Montreal Symphony Orchestra. Born Peterborough, Ont., September 28, 1904, son of the late T. David Mulholland and the late Dora M. (Pack) Morrow. Educated: Peterborough Schools; Trinity College School, Port Hope. Entered the service of the Bank of Montreal at Peterborough, Ont., also served in branches at Hamilton, Ont., London, England, Paris, France, and at Head Office before being appointed

Accountant at Sherbrooke & Drummond Sts. branch, Montreal, 1935, and at Peel St. branch, Montreal, 1938. Returning in Nov. 1945, after four years' service with the Canadian Army, again served at Head Office, and was appointed Assistant Manager, Vancouver, 1946; Manager: Victoria, 1948; Ottawa, 1951; Montreal, 1953; Assistant General Manager: Montreal, 1954; Toronto, 1955; Deputy General Manager, 1958; General Manager, 1959; Director & Vice-President, 1960; Chief General Manager, 1964; Executive Vice-President, remaining Chief General Manager, 1966; Elected President, 1967; Retired as President, 1968. Married Jean Somerset Aikens, Oct. 2, 1935; has two sons and one daughter. Clubs: Canadian (Montreal); Mount Royal; Saint James's (Montreal); Royal Montreal Golf; Montreal; Rideau (Ottawa); York (Toronto); Toronto; Forest and Stream (Montreal); Mount Bruno Country; Lyford Cay, Nassau, Bahamas; Knowlon Golf. Recreation: Golf. Anglican. Office: 129 St. James Street West, Montreal, Que. Residence: 3878 Ramezay Avenue, Montreal, Que.

MALONEY, Geraldine C., B.A., M.D., F.R.C.S.C. — Obstetrician and Gynaecologist, 170 St. George Street, Toronto, Ont.; Associate Professor, Dept. of Obstetrics and Gynaecology, University of Toronto; Head of the Dept. of Obstetrics and Gynaecology, Women's College Hospital, Toronto. Born Toronto, Ont., 1906, daughter of John and Josephine Maloney, both of Toronto, Ont. Educated: Loretta Academy; University of Toronto, St. Michael's College (Arts) and (Medicine); B.A., M.D. Served with R.C.A.M.C., 1942-45. Roman Catholic. Residence: 5 Glen Edyth Place, Toronto 7, Ont.

CHISHOLM, Robert Ferguson, O.B.E. — Chairman, Thompson Paper Box; Director, Benson and Hedges; Realty Capital Corp. Formerly Vice-President and General Manager, Gordon Mackay & Stores Ltd., Toronto. During wartime on loan to Dominion Government in charge of wholesale and retail distribution, Wartime Prices and Trade Board. Director: R. L. Crain Ltd., Ottawa; Confederation Life Assoc., Toronto; Capital Growth Fund Limited; Merry Packaging Ltd., Toronto; Formosa Brewery Ltd., Formosa, Ont.; Supermarket Institute Chicago; National Association of Food Chains, Washington; Governor, University of Toronto; Chairman, Varsity Fund, Toronto; Board Member: Canadian Retail Federation; Canadian Council of Distribution; Victoria

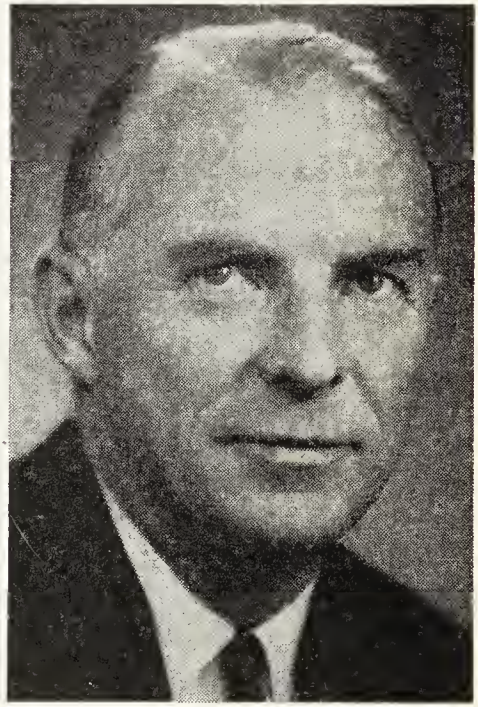

ROBERT FERGUSON CHISHOLM, O.B.E.

University; President, Toronto Symphony Orchestra; Member, Rosedale United Church. Born Battleford, Sask., 1904, son of Robert Ferguson Chisholm of Toronto and North Battleford, and Eva Kitson Chisholm of Toronto. Educated: University of Toronto (B.Comm.). Industrial Engineer, J. D. Woods & Co. Ltd., Toronto, 1933. Married Dorothy Alice Pinchin, deceased, daughter of Robert Pinchin, Toronto; has two daughters Judie (Mrs. Donald L. Wilson) and Janet (Mrs. Gordon G. Forstner); secondly, Rosemary Fennell. Clubs: Toronto; University (Toronto); Rosedale Golf, Toronto; Big Bay Point Country; St. James's (Montreal). Residence: 79 Highland Cresc., Willowdale, Ont. summer residence: Big Bay Point, Ontario.

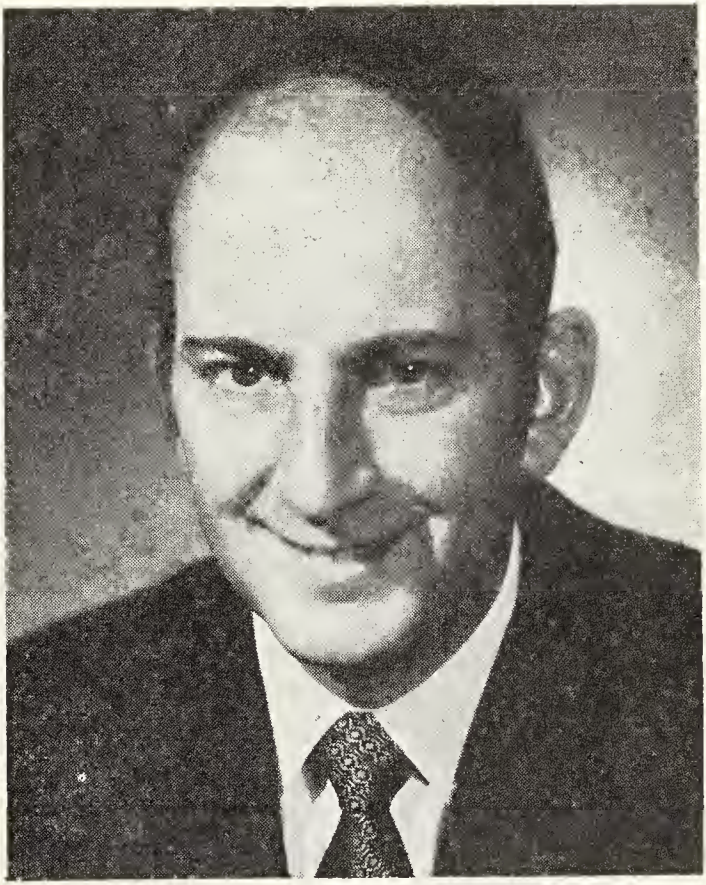

CHARLES ROSNER BRONFMAN

BRONFMAN, Charles Rosner — President, The House of Seagram Ltd., 1430 Peel Street, Montreal 2, Que. Chairman and Director, Supersol Ltd., Israel; Vice-President and Director, Distillers Corporation — Seagrams Limited; President, Cemp Investments Ltd.; Director: Gramercy Holdings Limited, Toronto; Bank of Montreal; Canadian Pacific Airlines; Chairman, Montreal Baseball Club Ltd. Born Montreal, Quebec, June 27, 1931, son of Samuel and Saidye (Rosner) Bronfman, both of Montreal, Quebec. Educated: Selwyn House School, Montreal, Quebec; Trinity College, Port Hope, Ontario; McGill University, 1948-51. Joined Distillers Corporation Limited, 1951: appointed National Sales Manager, Thomas Adams Distillers Ltd., a subsidiary of the House of Seagram Ltd., Montreal, Quebec, 1954; Vice-President, The House of Seagram Ltd., Montreal, Quebec, 1955; Director, Distillers Corporation—Seagrams Limited, 1958; President, The House of Seagram Ltd., 1958. Vice-President, Allied Jewish Community Services of Montreal; Life Governor, Jewish General Hospital, Montreal; Governor: Montreal YM-YWHA; Junior Chamber of Commerce of the District of Montreal; Director, Canadian Council of Christians and Jews Quebec Division. Member: Young Presidents' Organization Inc. (Northeast Area, Vice-President, 1968-69); Montreal Board of Trade; General Council of Industry; National Advisory Council on Fitness & Amateur Sport. Married Barbara Baerwald, daughter of

Herman F. Baerwald, New York, May 7, 1962; has one son (Stephen Rosner) and one daughter (Ellen Jane). Hebrew (Member, Shaar Hashomayim Congregation, Westmount, Quebec; Temple Emanuel, Westmount). Clubs: Elm Ridge Golf and Country and Greystone Curling (Montreal); Hollywood Golf (Deal, New Jersey). Residence: 4300 de Maisonneuve Blvd. West, Westmount, Montreal 215, Quebec.

PICKERSGILL, The Hon. John Whitney, P.C., M.P., M.A., B.Litt.—Former Minister of Transport. Born Wyecombe, Ontario, June 23, 1905, son of the late Frank Allan Pickersgill. Educated: Public School, Ashern, Manitoba; Tache High School, St. Boniface, Man.; University of Manitoba (B.A., M.A.); Oxford University, England

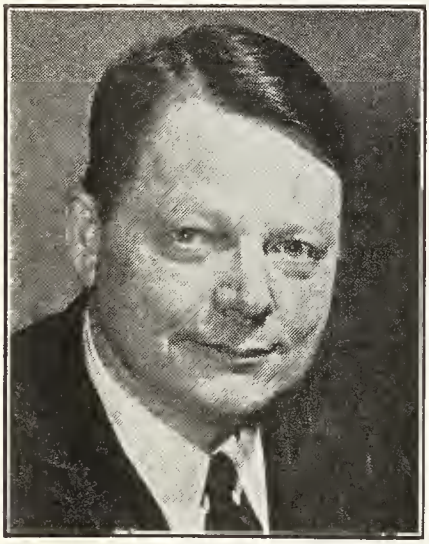

HON. JOHN WHITNEY PICKERSGILL, P.C., M.P., M.A., B.Litt.

(B.Litt.). Lecturer in History, Wesley College, University of Manitoba, 1929-1937; Third Secretary Dept. of External Affairs, 1937; Attached to Office of Prime Minister, 1937-1952; appointed Clerk of the Privy Council and Secretary to the Cabinet, June 1, 1952; sworn of Privy Council and appointed Secretary of State of Canada, June 12, 1953; elected Member of Parliament for Newfoundland riding of Bonavista-Twillingate at general election, August 10, 1953; appointed Minister of Citizenship and Immigration, July 1, 1954; re-elected at general election, June 10, 1957; resigned with Liberal Administration on June 21, 1957; re-elected at general elections, March 31, 1958 and June 18, 1962. Re-elected general election April 8, 1963. Entered Liberal Govt. as Secretary of State. Assumed duties of Minister of Transport on February 3, 1964. Author of Mackenzie King Record, 1939-44, published 1960, and The Liberal Party, published 1962. Author of Le Parti Liberal, published in 1963. Married Beatrice Landon Young, July 3, 1936 (deceased, Jan. 17, 1938); secondly Mary Margaret Beattie, daughter of Mr. J. T. Beattie, Victoria, B.C., June 23, 1939; has two sons (Peter and Alan), and two daughters (Jane and Ruth). Clubs: Rideau (Ottawa); Five Lakes Fishing (Ottawa); Cercle Universitaire (Ottawa). Liberal. United Church of Canada. Residences: 550 Maple Lane East, Rockcliffe Park, Ottawa, Ont., and Traytown, Nfld.

SAINT-DENIS, Rev. Henri, O.M.I., Ph.D., D.D., B.Paed.—Professor, formerly Dean, Faculty of Philosophy, University of Ottawa, Ont. Born Ottawa, Ont., July 22, 1898, son of Emery H. and Lucie Sylvain, both of Ottawa, Ont. Educated: Primary and secondary schools, Ottawa; Universities: Ottawa; Rome; Toronto; B.A. (Ottawa, 1918); Ph.D. (Ottawa, 1921); D.D. (Angelicum, Rome, 1925); B.Paed. (Toronto, 1930). Taught Classics, University of Ottawa, 1925-30; Philosophy since 1930. Has written several articles and pamphlets, and innumerable book reviews for University of Ottawa Quarterly (Revue de l'Universite d'Ottawa). Ordained priest, 1923. Residence: University of Ottawa, Laurier Ave., Ottawa, Ont.

METHOT, Hon. Leon — Senator, Dominion of Canada, Ottawa, Ont. Director, Kruger Pulp and Paper Limited, Canadian Westinghouse. Born Three Rivers, Que., 1895. Called to the Bar of Quebec, 1919; practices law with his son John, under the firm name of Méthot and Méthot. President of the Commission for the Revision of the Statutes of the Province of Quebec. Summoned to the Senate of Canada, Oct. 12, 1957. Progressive Conservative. Catholic. Residence: Three Rivers, Que.

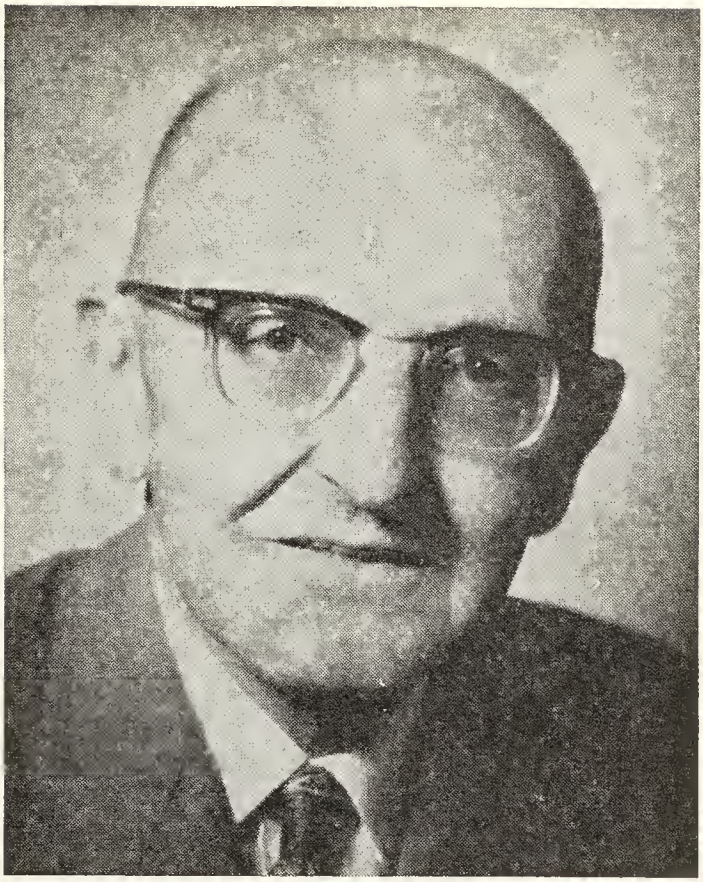

EVERETT JAMES CHAMBERS, Q.C., D.C.L.(Hon.), B.C.L.

CHAMBERS, Everett James, Q.C., D.C.L.(Hon.), B.C.L.—Chambers, Saucier, Jones, Peacock, Black, Gain & Strotton, Barristers and Solicitors, Bentall Bldg., Calgary, Alta. Born Cornhill, N.B., June 21, 1896, son of Calvin and Martha Jane (Brown) Chambers, both of Cornhill, N.B. Educated: public and high schools, Sussex, N.B., and Provincial Normal School. Taught school for three years in New Brunswick; took law degrees, B.C.L., King's College. Awarded D.C.L.(Hon.), Univ. King's College, 1965; also one year postgraduate course, Harvard University. Articled to McInervey, Trueman & Tait, Saint John, N.B.; called to the Bar of New Brunswick, 1921; Alberta, 1922; identified with the law firm of Lougheed, Bennett & Co., and later in the same year went with Bennett, Hannah and Sanford; became a member of the firm known as Bennett, Hannah, Nolan, Chambers & Might, 1938. Bencher and Vice-President, Law Society of Alberta; created K.C., 1935. Member, Public School Board, Calgary, 1934-38; former President: Calgary Bar Association, West Calgary Conservative Association; Calgary Civic Government and Taxpayers Association; Law Society of Alberta; Director, Emco Limited; Vice-President and Director, Calgary Power Ltd. Married Georgie Luella Seely, Havelock, N.B., April 21, 1923; has one son (Edward James) and one daughter (Mrs. Margaret Georgie Ryan). Clubs: Petroleum; Ranchmen's; Calgary Rotary (Ex-Director); Calgary Golf & Country; Penmask Lake Fishing.

Societies: A.F. & A.M.; 32nd Degree, A.A.O.N.M.C., Al Azhar Temple; Scottish Rite. Recreations: fishing and gardening. Progressive Conservative. Baptist. Residence: 2708 Montcalm Crescent, Calgary, Alta.

LOMAS, Frederick Irvin — Company President, Church's English Shoes (Canada) Ltd., Shoe Manufacturers and Retailers, 595 Tretheway Dr., Toronto, Ont.; President, Dack Corp. Ltd., Toronto-Montreal; President, Church & Co. (Canada) Ltd., Fredericton, N.B.; President, Church's English Shoes (Can.) Toronto.

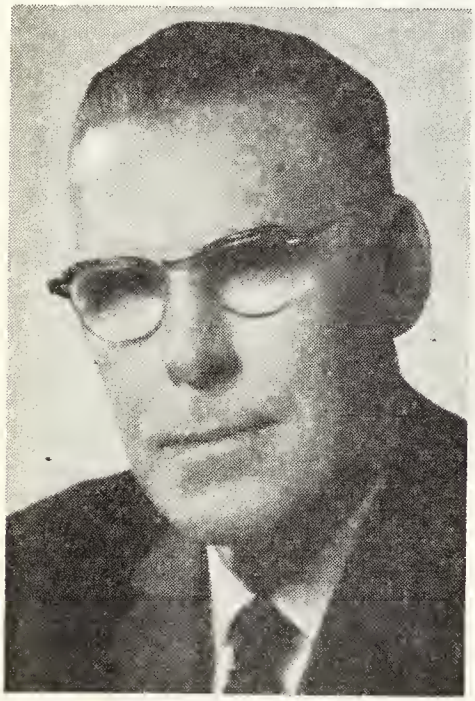

FREDERICK IRVIN LOMAS

Born Toronto, Ont., June 20, 1910, son of Fred Henry Lomas, Toronto, and Lilian Pearl (Dicks) Lomas, Glen Miller, Ont. Director, Dack Corp., Toronto, 1951; Vice-President, 1952; Ex Vice-President, 1959-1964; Director, A. H. Marston Corp., Toronto, 1955-1961; Vice-President, 1961-63; President, 1964; Vice-President, Hartt Boot & Shoe, Fredericton, 1957-64; President, Church's English Shoes, Toronto, 1964-. Director: Church & Co., England, 1969; Canam Ltd.; New York, 1967; C.E.S. Corp., New York, 1968; Director and Vice-President, Church's British Shoes, Calif., 1968. Member: The Board of Trade of Metropolitan Toronto; Shoe Mfrs. Assn. Canada; Shoe Retailers Assn., Canada and American Shoe Retailers Assn. Served with R.C.A.F.(R). Married Alice Skinner Macfarlane, daughter of William Macfarlane, July 29, 1932, has one son (William Fred). Clubs: Granite, Toronto; Canadian, New York. Recreation: Photography. Conservative. United Church of Canada. Residence: 411 Roehampton Ave., Toronto, Ont.

MacNEILL, Robertson Gass, B.A. — Consul General of Canada in New Orleans, 6153 St. Charles Ave., New Orleans, L.A. 7-0118; formerly Chairman, Civil Service Commission of Canada, Govt. of Canada, 122 Bank St., Ottawa, Ont. Born Petitcodiac, N.B., March 13, 1904, son of Dr. Norman A. MacNeill (deceased) and Harriat Alma Price MacNeill, Sussex, N.B. Educated: Provincial Normal School, Fredericton, N.B.; University of New Brunswick; Acadia University. B.A. 1st Class Honours (Economics), Acadia University 1934. Bookkeeper & Credit Manager, Nash Simington Co., North Battleford, Sask., 1925-29; Internal Auditor, Solloway Mills, Vancouver and Calgary, 1929-30; Credit Manager, Nash Simington Co., Weyburn, Sask., 1930-31; Salesman, Mutual Life Insurance Co., Halifax, N.S. 1934-36; Manager, Heavy Goods Dept., T. Eaton Co., Kentville, N.S., 1936-39; Secretary, Defence Research Board, Ottawa, 1947-50; Finance Officer; Asst. Secretary, Treasury Board, Federal Dept. of Finance, Ottawa, 1950-61; Asst. Deputy Minister (Finance), Department of National Defence, Ottawa, 1961-63; Chairman, Civil Service Commission of Canada, Ottawa, Feb. 4, 1963 - Oct. 6, 1965. Member: Institute of Public Administration; Public Personnel Association. Served with Canadian Army, 1940-46; discharged with the rank of Major. Married Edith Cottrell Zwicker, daughter of Dr. F. Gordon Zwicker, June 12, 1935; has two daughters (Mary Diana, Frances Marjorie). Clubs: University Club of Ottawa; Country. Pickwick; Plimsoll; International House — all of New Orleans. Recreations: fishing and boating. Anglican. Residence: 170 Laurier Avenue East, Ottawa 2, Ont.

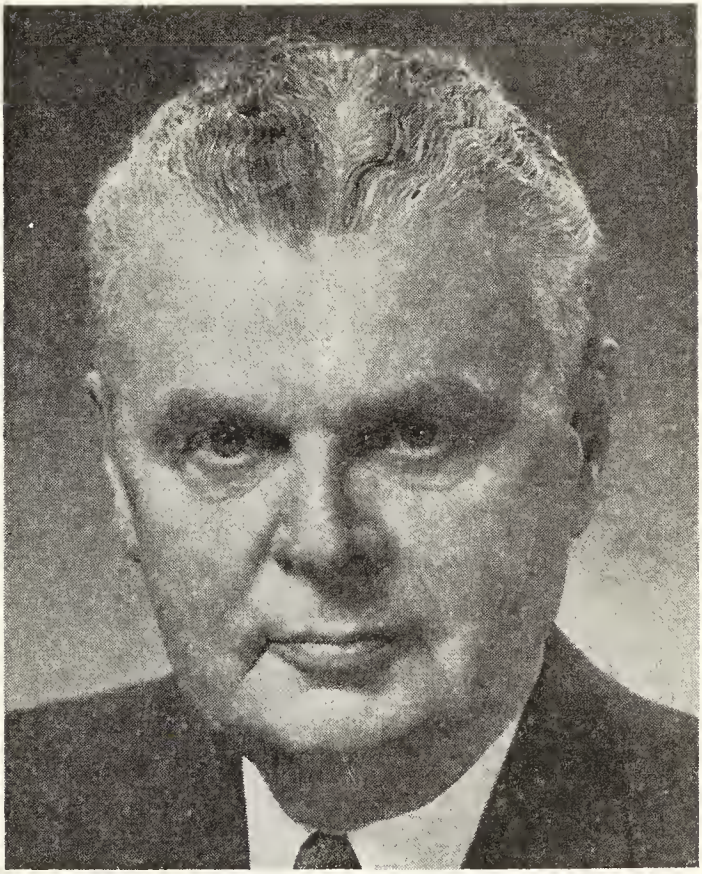

THE RIGHT HONOURABLE JOHN G. DIEFENBAKER, P.C., Q.C., M.P., F.R.S.C., LL.D., D.C.L., Litt.D., D.S.L.

DIEFENBAKER, The Right Honourable John G., P.C., Q.C., M.P., F.R.S.C., LL.D., D.C.L., Litt.D., D.S.L.—Formerly Leader of Her Majesty's Loyal Opposition, Canadian House of Commons. Born Sept. 18, 1895, Grey County, Ont., son of William Thomas and Mary Florence (Bannerman) Diefenbaker. A fourth generation Canadian, paternally and maternally. George Bannerman, and his wife of Kildonan, great-grandparents of Sutherlandshire in the Highlands of Scotland, came to the Red River Settlement with the Selkirk Settlers in 1813 and in 1815 migrated to Upper Canada. At the age of eight, he accompanied his family to Saskatchewan. Educated: Collegiate in Saskatoon and graduated from the University of Saskatchewan in 1915 with a Bachelor of Arts degree. Master of Arts degree from the same University the following year, and his Bachelor of Laws degree, 1919. Sworn of the Privy Council of Canada, June 1957; the Queen appointed him to Her Most Honourable Privy Council, Sept. 1957; Made an Honorary Freeman of the City of London, Feb. 1963. Honorary Degrees of LL.D. from McMaster University, Dartmouth College, McGill University, St. Mary's University (Halifax), Wesleyan University, the University of British Columbia, the University of New Brunswick, Laval University, the University of the Punjab, the University of

Delhi, the University of Toronto, Royal Military College, the University of Montreal, Michigan State University, Princeton University, Assumption University, Wayne State University, Queen's University, Ottawa University, Dalhousie University and Memorial College, Miami University, Oxford, Ohio. Honorary Degrees of D.C.L. from Acadia University, Bishop's University, the University of Western Ontario, Saskatchewan University, Mount Allison University and Depauw University. Honorary Doctor of the Humanities (D.H.) of Oklahoma University, an Honorary Doctor of Letters (Litt.D.) of Dropsie College and a Doctor of Sacred Letters (D.S.L.) of Victoria College, Toronto. Fellow of the Royal Society of Canada. Hon. Fellow, Bar-Ilan University, Israel; Royal Society of Arts, Royal Architectural Institute of Canada. He has a Life Membership in the National Trust for Scotland. Called to the Bar of Saskatchewan, 1919. Member of the Bar of Alberta, British Columbia, and Ontario. Created King's Counsel, 1929. Was one of the Vice-Presidents of the Canadian Bar Association, 1939 to 1942. Received an honorary life membership in the Canadian Bar Association, 1957. Honorary Bencher of Gray's Inn, of the Law Society of Upper Canada and of the Law Society of Saskatchewan and is an Honorary Member of the Illustre Nacional Colegio de Abogados (Mexico). During World War I, served overseas in the Canadian Army (1916-17) as a Lieutenant and is the Honorary Colonel of the North Saskatchewan Regiment, Royal Canadian Infantry Corps. In Dec. 1956, he was chosen to lead the Progressive Conservative Party in the federal field, and was Leader of Her Majesty's Loyal Opposition during the Fifth Session of Canada's 22nd Parliament from January to April 1957. In the general election of June 10, 1957, the Conservative Party won the largest number of seats in the 23rd Parliament and Mr. Diefenbaker was called on as Prime Minister of Canada. Honorary Chief of the Cree Indians (Chief Eagle); of the Sioux, Chief Walking Buffalo and of the Kanai Chieftains, Chief Many Spotted Horses. Married Edna Brower, June 29, 1929 (deceased). On Dec. 8, 1953, he married Olive E. (Freeman) Palmer, B.A., LL.D., D.C.L., daughter of the late Reverend Dr. and Mrs. C. B. Freeman.

THOMSON, Robert — Director, Fidelity Mortgage and Savings Corporation, 20 Hughson Street South, Hamilton, Ont.; Executive Director, The Standard Life Assurance Company, est. 1825, life insurance, 1245 Sherbrooke St. W., Montreal, Que. Born Aberdeen, Scotland, May 16, 1904, son of Robert Thomson of Peebles,

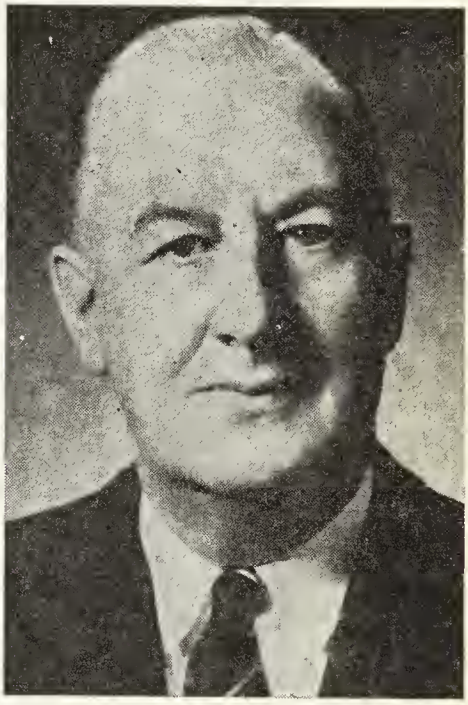

ROBERT THOMSON

Scotland and Mary (Brodie) Thomson, Fintry, Scotland. Educated: William Dawson School; Commercial High, Montreal. Junior Clerk, The Standard Life Assurance Company, Montreal, 1919; Deputy General Manager, 1917-196-; Exec. Director, 196-. Member, Board of Managers, Presbyterian College, Montreal. Served during World War, II, 1940-45; overseas with 17th Duke of York's Royal Canadian Hussars, Canadian Military Headquarters in London, Eng.; discharged with rank of Major, 1945. Married Annabel Scott Doig. daughter of the late Robert Doig, Lachute. Que., June 30, 1934; has one son (Robert Graham). Clubs: Kanawaki Golf; Saint James's. Recreations: golf and gardening. Conservative. Presbyterian. Residence: 4555 Montclair Ave., Montreal, Que.

Obituary

ALLEN, Ralph, O.B.E.
AMBROSE, Edward Herbert, B.A., F.C.A.
ANDERSON, Fulton Henry, M.A., Ph.D., LL.D., Litt.D., F.R.S.C.
ANDREWS, David Keith, B.A., M.A., Ph.D.

BAIRD, Colonel, The Hon. Alexander Boyd
BAKER, Edwin Albert, O.B.E., M.C., Croix de Guerre, B.Sc., LL.D.
BAND, Charles Shaw
BANTING, Edward Angus, B.S.A.
BEAMENT, Arthur Warwick, C.B.E., V.D., C.D., Q.C.
BEAUMONT, Robert John
BELL, William Edward Norris, B.A.
BERNHARDT, Karl Schofield, B.A., M.A., Ph.D.
BERRY, Most Rev. J. Gerald, B.A., S.T.L., M.S.W.
BICKERSTAFF, A. Harold, C.L.U.
BINCH, Wilfred Reese, Q.C.
BISHOP, Arthur Leonard
BONIN, Wilbrod, M.D.
BONNYCASTLE, Richard H. G., B.A.
BOURGET, Marie-Albert
BRONFMAN, Abe
BURCHELL, The Hon. Charles J., P.C., Q.C., M.A., LL.D.
BURTON, Edgar Gordon, C.B.E.

CAMPBELL, Arthur H.
CARON, Maximilien, B.A., LL.D.
CARROLL, Most Rev. Francis P.
CARSCALLEN, Rev. Charles Rupert, M.A., D.D.
CARTER, Kenneth LeMesurier, S.M., F.C.A.
CLEARY, Nelson Wainwright, F.C.A.
COLE, Douglas Seaman, B.Sc.
CORNELLIER, Rev. Philippe, O.M.L., B.A., L.Ph., Ph.D., D.D., S.T.D., B.J.C.
CUELENAERE, Hon. John Marcel
CUNNINGHAM, James Nixon, Q.C.

DAWES, A. Sidney, M.C., B.Sc.
DEAN, Basil
DOBSON, Sir Roy Hardy, C.B.E., Hon. F.R.AeS., J.P.
DUFFY, John Quintin, B.Sc.

ESCHMANN, I. T., Ph.D., S.T.D.

FALCONBRIDGE, John Delatre, Q.C., M.A., LL.D.
FAVREAU, The Hon. Guy, Q.C., B.A., LL.B.
FEIMANN, Victor Erwin, M.A., C.A.
FIELD, Frederick, F.C.A.
FOURNIER, Hon. Alphonse, LL.L., LL.D., Q.C.
FRASER, Wilbert Grieve, M.D., C.M., F.A.C.S.
FRY, Harold

GAGNE, Maurice, Q.C., LL.L.
GLASSCO, John Grant, O.B.E., F.C.A.
GOODSPEED, Harold Bertrand
GORDON, Andrew Robertson, O.B.E., M.A., Ph.D.
GORDON, Donald, C.M.G., LL.D., D.C.L.
GRAHAM, Gordon McCalla
GRANT, George Milligan, C.B.E.
GUNN, John Alexander, C.B., O.B.E., M.D.

HASHEY, Lawrence Frederick, B.A., M.A.
HORSEY, J. William
HOWARD, Horace Arnold
HUGHES, Frank Joseph, Q.C., B.A.
HYMAN, Howard Davison, B.Sc.

IRVING, John A., M.A.

JANES, Robert Meredith, M.B., M.D. (Hon.), F.R.S.C.(C), F.A.C.S., F.R.C.S.(E)
JOHNSON, Honourable Daniel, Q.C., B.A., LL.B., M.P.P.

KINSLEY, Edward Rice, B.A., M.S.
KLINCK, Leonard Sylvanus, M.S.A., D.Sc., LL.D., F.R.S.C., F.A.I.C.
KROTKOV, G., M.A., Ph.D.

LAIRD, Robert Scott
LAVIGNE, Rev. Rene, L.Ph.
LAYTON, Frank Perley, Q.C., LL.B.
LEETHAM, Edward Clarence, C.A.
LORING, Frances, LL.D., R.C.A., S.S.C., O.S.A.

MACGILLIVRAY, Henry Darroch, M.B.E.
MacISAAC, Donald Francis, B.A.Sc., C.E., M.E.I.C., LL.D.
MACKENZIE, Ian, M.B., Ch.B., F.R.C.S., F.A.C.S.
MacKINNON, Lieut.-Col. Daniel Albert, D.S.O.

MAHEUX, Joseph Thomas Arthur, B.C.L., M.A., D.D.
MAINWARING, William Crossley, O.B.E.
MANNING, Henry William, B.A.
MARCOTTE, Rev. Francis Xavier, O.M.I., Ph.D., D.D.
MARTIN, W. S., Q.C., B.A.
MASSEY, The Rt. Hon. Vincent, P.C., C.H.
MAWDSLEY, James Buckland, B.Sc., Ph.D.
MAXWELL, Robert Quarrington
McCUTCHEON, Hon. M. Wallace, P.C., C.B.E., Q.C., LL.D.
McNAIR, The Hon. John Babbitt, B.A., B.C.L., D.C.L., LL.D.
MICHAUD, The Hon. Mr. Justice Joseph Enoil, P.C.(C), Q.C., B.A., LL.D.

NORMAN, Henry G., C.M.G.

O'BRIEN, Roy J.
O'LEARY, Alfred Thomas

PARTRIDGE, Donald Warren
PHIPPS, Geoffrey Edmund
PIGOTT, Joseph M., C.B.E., K.C.S.G., LL.D.
PORTER, The Hon. Dana Harris, B.A., M.A., LL.D.
POWER, Hon. Charles Gavan, P.C.(C.), Q.C., M.C.

RAND, The Hon. Ivan Cleveland, B.A., LL.B.
REED, George W.
RENDTORFF, G. E. A.
RICHARDSON, Claude S., Q.C., M.A., LL.B., D.C.L.
ROBERTSON, Norman Alexander, B.A., LL.D.
ROBILLARD, Claude
RUTLEDGE, James Edward, Q.C.

SCULLY, Hugh Day, B.A., LL.D.
SIMARD, A. Ludger, O.B.E., D.Sc.
SMITH, Francis David, Q.C.
STEARN, Clement Hodgson, M.A., B.D., Ph.D.
STRONG, Malcolm B.

TOW, Brigadier Donald Koser, O.B.E., E.D., B.Com., F.C.I.S.
TUCKER, Leslie Albert, C.A., F.C.I.S., F.R.I.

WADDINGTON, Ralph Henry, B.Sc.
WALLACE, Thomas Clarke
WELDON, R. Laurence, O.B.E., LL.D., D.Eng., M.Sc., M.E.I.C.
WEST, Frank Leslie, B.A., M.A., B.Sc.(Ci.), D.Eng., LL.D.
WILLAN, Healey, Mus.D., LL.D., D.Litt., F.R.C.O.
WILLEMSEN, Verner R.
WOODROW, Hon. Allan Lee

ZIVE, Manuel Israel, D.C.L.

Date Due

CAT. NO. 23 233 PRINTED IN U.S.A.

TRENT UNIVERSITY
0 1164 0114806 3

F5009 .W62 1969-1970
Who's who in Canada

128136

DATE	ISSUED TO

128136